

News

MEDIA RELATIONS

JUDITH YANCY, DIRECTOR

MOREHEAD STATE UNIVERSITY

UPO BOX 1100

MOREHEAD, KY 40351-1689

606-783-2030

Sept. 1, 1990
FOR IMMEDIATE RELEASE

MOREHEAD, Ky.--MSU-TV Channel 12, Morehead State University's campus television station, will offer five student-produced shows this fall, according to the Office of TV Production.

The program offerings will include: Images, a 30-minute arts and entertainment program with **Goshen, Ohio**, sophomore John David Brown as producer/host, along with **Louisville** senior Denny Giles, and **Sandy Hook** sophomore Regina Brown, also as producers;

Reverb, a 30-minute talk show, will air Mondays with **Martha** senior John Skaggs and **Franklin, Ohio**, senior Marti Stewart as producers and on Wednesdays with **Port Richie, Fla.**, junior Allison Lusby as producer;

Viewpoint, a minority affairs program produced and hosted by **Ironton, Ohio**, senior Robert Pleasant and **Maysville** senior Charmaine Hughes;

NewsCenter 12 will air live Tuesdays with **West Point** sophomore Joe Pace and **Ashland** senior Ramona Reffitt as producers/anchors, **Louisville** sophomore Jay Pierce doing sports and **Morehead** junior Brad Ross with the weather. On Thursdays the news program will feature **Maineville, Ohio**, senior Mendi Byrd and **Preston** junior Traci Ingram as producers/anchors, **Salyersville** senior Kelli Elam on sports and **El Dorado, Ohio**, sophomore April Erdman with the weather.

MSU-TV Channel 12 returns to the air on Tuesday, Sept. 4, with the following schedule:

MONDAY--4:30 p.m., Images; 5 p.m., Reverb; 5:30 p.m., the Cole Proctor Football Show; 6 p.m., MSU Football Game Replay; 8:30 p.m., Sign-off.

TUESDAY--4:30 p.m., Modern Talking Pictures; 5 p.m., NewsCenter 12; 5:30 p.m., Viewpoint; 6 p.m. Reverb (Monday's rerun); 6:30 p.m., Sign-off.

WEDNESDAY--4:30 p.m.; Modern Talking Pictures; 5 p.m., Reverb; 5:30 p.m., Education Notebook; 6 p.m., Images; 6:30 p.m., Sign-off.

THURSDAY--4:30 p.m., Modern Talking Pictures; 5 p.m., NewsCenter 12; 5:30 p.m., Viewpoint; 6 p.m. Reverb (Wednesday's rerun); 6:30 p.m., Sign-off.

#####

hr

News

MEDIA RELATIONS

JUDITH YANCY, DIRECTOR

MOREHEAD STATE UNIVERSITY

UPO BOX 1100

MOREHEAD, KY 40351-1689

606-783-2030

Sept. 4, 1990
FOR IMMEDIATE RELEASE

MOREHEAD, Ky.---Vandalism and false alarms cost you money!

That's one message Morehead State University officials want to get across to students this fall. The other message is that the University will prosecute to the fullest extent of the law those guilty of pulling false alarms and vandalizing University property.

The University also has mounted a campuswide campaign to encourage students to assist in stopping these abuses.

Posters offering rewards of up to \$1,000 for information leading to the guilty parties have been hung in campus buildings. Signs, warning of the penalties for pulling false alarms, have been placed next to fire alarm pull stations as well.

Under KRS 519.040, the penalty for falsely pulling a fire alarm or falsely reporting a fire is a fine of up to \$500 and/or a year in jail. Students found guilty also will be subject to immediate suspension from the University as indicated in the MSU Student Conduct Code.

Additionally, MSU has installed new covers on the pull stations which emit an audible sound when disturbed. "This sound can be heard in the area near the pull station, which will help us in identifying the person pulling the alarm," said Dick Green, manager of public safety.

"Not only are false alarms costly to the community which provides us fire protection, but also represent a host of other dangers," Green said. "Fire fighters could be injured as a result of someone's childish prank or be delayed arriving at a real fire. There is also the danger that other students will become complacent about evacuating the building and that could result in a real tragedy," he added.

(MORE)

False Alarms/Vandalism
2-2-2-2-2

The University's "get tough" policy also extends to persons caught damaging MSU property. They also will be penalized. "We will expect the parties to pay for the damage and they may face suspension as well," said Mike Mincey, MSU vice president for student life.

"As it stands now, the cost of repairing acts of vandalism ends up being passed on to all students in the form of higher fees," Mincey said. "If I were a student, I'd think twice before I'd stand by while someone damages University property," he added.

Students caught destroying University property will face disciplinary procedures as outlined in the Student Conduct Code.

###

Photo

MEDIA RELATIONS

JUDITH YANCY, DIRECTOR

MOREHEAD STATE UNIVERSITY

UPO BOX 1100

MOREHEAD, KY 40351-1689

606-783-2030

MSU POSTS WARNINGS

Morehead State University has launched a "get tough" campaign to discourage vandalism and false alarms. Signs have been posted at fire alarm pull stations warning that anyone caught falsely pulling the alarm will face a \$500 fine and/or a year in jail under KRS 519.040 as well as immediate suspension from the University. MSU officials also will take action against those vandalizing University property. Posters asking students to report such abuses have been placed in campus buildings as well. Here Larry McCarty, MSU safety officer, gets ready to put a protective covering over a pull station warning sign.

(MSU student photo by Beverly Tadlock)

8-30-90jy



Morehead News
Trail Blazer
Statement

Photo

MEDIA RELATIONS

JUDITH YANCY, DIRECTOR

MOREHEAD STATE UNIVERSITY

UPO BOX 1100

MOREHEAD, KY 40351-1689

606-783-2030

MSU SAFETY OFFICER

Barbara Hayes of Webster, right, recently joined Morehead State University's Office of Public Safety as a public safety officer. A former security officer at Berea College, she earned her B.A. degree there in physical education. She will leave shortly for Richmond where she will participate in a 10-week course for new law enforcement officers conducted by the Kentucky Justice Cabinet's Department of Criminal Justice Training. Presenting her with an officer's badge is Richard Green, MSU's manager of public safety.

(MSU student photo by Beverly Tadlock)

9-4-90jy

*Berea Citizen
Journal-Enterprise
Morehead News
Trail Blazer*



Photo

MEDIA RELATIONS

JUDITH YANCY, DIRECTOR

MOREHEAD STATE UNIVERSITY

UPO BOX 1100

MOREHEAD, KY 40351-1689

606-783-2030

MOVING IN AT MSU

The beginning of the fall semester heralded new arrivals to Morehead State University's campus. Approximately 4,000 new and returning students recently moved their belongings into MSU's 13 residence halls. From left, MSU President C. Nelson Grote, greeted the Rev. L.D. Roberts of Evansville, Ind., and Gary and Judy Roberts of Harrison, Ohio. The Roberts family were moving their son and grandson, freshman Matthew Roberts, into Wilson Hall.

(MSU photo by Eric Shindelbower)

9-4-90py



*Harrison Press
Evansville Courier*

Photo

MEDIA RELATIONS

JUDITH YANCY, DIRECTOR

MOREHEAD STATE UNIVERSITY

UPO BOX 1100

MOREHEAD, KY 40351-1689

606-783-2030

MOVING IN AT MSU

The beginning of the fall semester heralded new arrivals to Morehead State University's campus. Approximately 4,000 new and returning students recently moved their belongings into MSU's 14 dormitories. MSU President C. Nelson Grote welcomes, from left, Wanda and Krista Foster of Hillsboro, Ohio, to campus.

(MSU photo by Eric Shindelbower)

9-4-90tt



Press Gazette

Photo

MEDIA RELATIONS

JUDITH YANCY, DIRECTOR

MOREHEAD STATE UNIVERSITY

UPO BOX 1100

MOREHEAD, KY 40351-1689

606-783-2030

MOVING IN AT MSU

The beginning of the fall semester heralded new arrivals to Morehead State University's campus. Approximately 4,000 new and returning students recently moved their belongings into MSU's 14 dormitories. Paul Collins of Salyersville, left, and Jerry Hopkins of West Liberty, moved in the essentials--stereo equipment.

(MSU photo by Eric Shindelbower)

9-4-90tt



Salyersville Independent

Photo

MEDIA RELATIONS

JUDITH YANCY, DIRECTOR

MOREHEAD STATE UNIVERSITY

UPO BOX 1100

MOREHEAD, KY 40351-1689

606-783-2030

MOVING IN AT MSU

The beginning of the fall semester heralded new arrivals to Morehead State University's campus. Approximately 4,000 new and returning students recently moved their belongings into MSU's 14 dormitories. Among those moving in Mignon Hall was Tabatha Martin, Hueysville freshman. Assisting with Tabatha's belongings were Mom Linda, far right, sister Teresa and brother Chris.

(MSU photo by Eric Shindelbower)

9-4-90tt

*Floyd County Times
Floyd County Journal*



Photo

MEDIA RELATIONS

JUDITH YANCY, DIRECTOR

MOREHEAD STATE UNIVERSITY

UPO BOX 1100

MOREHEAD, KY 40351-1689

606-783-2030

MOVING IN AT MSU

The beginning of the fall semester heralded new arrivals to Morehead State University's campus. Approximately 4,000 new and returning students recently moved their belongings into MSU's 14 dormitories. Jerry Hopkins of West Liberty, left, and Paul Collins of Salyersville are ready to begin occupancy of their dorm room.

(MSU photo by Eric Shindelbower)

9-4-90tt



Licking Valley Courier

Photo

MEDIA RELATIONS

JUDITH YANCY, DIRECTOR

MOREHEAD STATE UNIVERSITY

PO BOX 1100

MOREHEAD, KY 40351-1689

606-783-2030

MOVING IN AT MSU

The beginning of the fall semester heralded new arrivals to Morehead State University's campus. Approximately 4,000 new and returning students recently moved their belongings into MSU's 14 dormitories. From left, Tony Mullins, Charles Fields and Charles Hawkins, all of Pike County, unloaded their car as they prepared to move into the residence hall.

(MSU photo by Eric Shindelbower)

9-4-90tt



Appalachian News-Express

Photo

MEDIA RELATIONS

JUDITH YANCY, DIRECTOR

MOREHEAD STATE UNIVERSITY

UPO BOX 1100

MOREHEAD, KY 40351-1689

606-783-2030

MOVING IN AT MSU

The beginning of the fall semester heralded new arrivals to Morehead State University's campus. Approximately 4,000 new and returning students recently moved their belongings into MSU's 14 dormitories. From left, Chinnetta Younce, Pam VanHoose, Zelmer Younce and Nolene Younce, all of Johnson County, unloaded belongings at the residence hall.

(MSU photo by Eric Shindelbower)

9-4-90tt

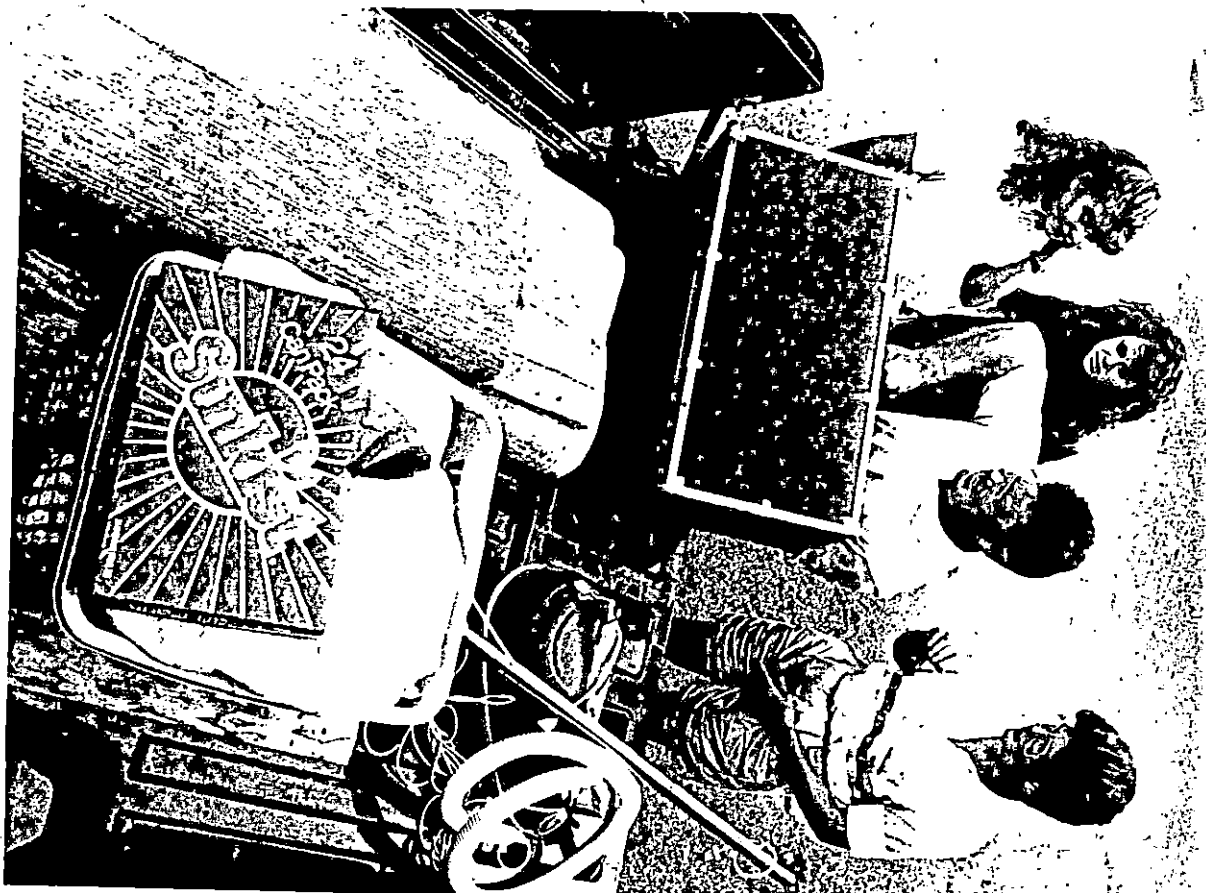

Paintsville Herald

Photo

MEDIA RELATIONS

JUDITH YANCY, DIRECTOR

MOREHEAD STATE UNIVERSITY

UPO BOX 1100

MOREHEAD, KY 40351-1689

606-783-2030

MOVING IN AT MSU

The beginning of the fall semester heralded new arrivals to Morehead State University's campus. Approximately 4,000 new and returning students recently moved their belongings into MSU's 14 dormitories. Monica Meredith of Sonora hugs her teddy bear close as she unloads her belongings.

(MSU photo by Eric Shindelbower)

9-4-90tt

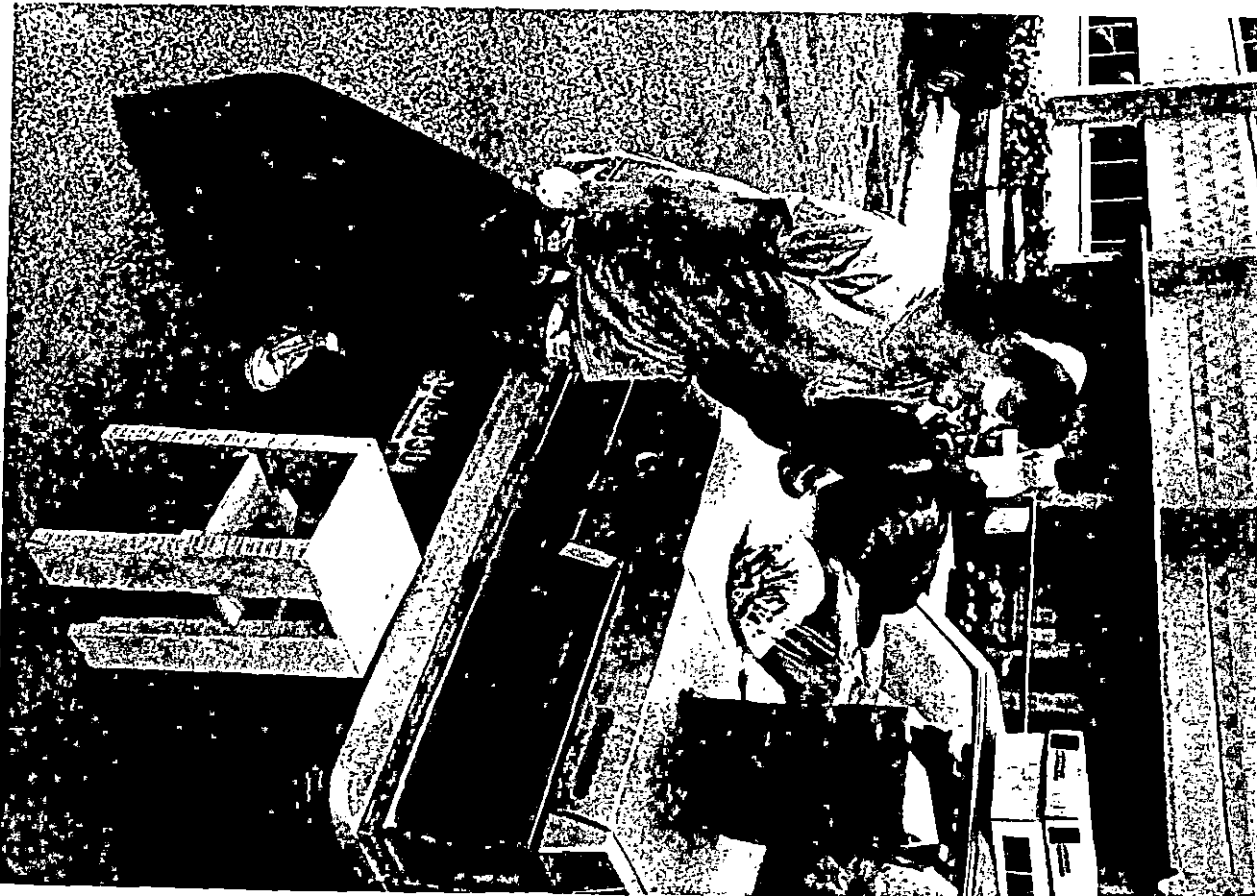

Photo

MEDIA RELATIONS

JUDITH YANCY, DIRECTOR

MOREHEAD STATE UNIVERSITY

UPO BOX 1100

MOREHEAD, KY 40351-1689

606-783-2030

MOVING IN AT MSU

The beginning of the fall semester heralded new arrivals to Morehead State University's campus. Approximately 4,000 new and returning students recently moved their belongings into MSU's 14 dormitories. Brother and sister, Chris and Cheri Wright of Salyersville, shared a smile as they unpacked their belongings.

(MSU photo by Eric Shindelbower)

9-4-90tt



Salyersville Independent

Photo

MEDIA RELATIONS

JUDITH YANCY, DIRECTOR

MOREHEAD STATE UNIVERSITY

UPO BOX 1100

MOREHEAD, KY 40351-1689

606-783-2030

MOVING IN AT MSU

The beginning of the fall semester heralded new arrivals to Morehead State University's campus. Approximately 4,000 new and returning students recently moved their belongings into MSU's 14 dormitories. From left, Kim Branham, Linda Branham and Glenn Sparkman, all of Letcher County, carried their things into the residence hall.

(MSU photo by Eric Shindelbower)

9-4-90tt



*Mountain Eagle
Community Press*

Photo

MEDIA RELATIONS

JUDITH YANCY, DIRECTOR

MOREHEAD STATE UNIVERSITY

UPO BOX 1100

MOREHEAD, KY 40351-1689

606-783-2030

MOVING IN AT MSU

The beginning of the fall semester heralded new arrivals to Morehead State University's campus. Approximately 4,000 new and returning students recently moved their belongings into MSU's 14 dormitories. Jannie and Grant Turner of West Palm Beach, Fla., unloaded their van as they prepared to move into the residence hall.

(MSU photo by Eric Shindelbower)

9-4-90tt

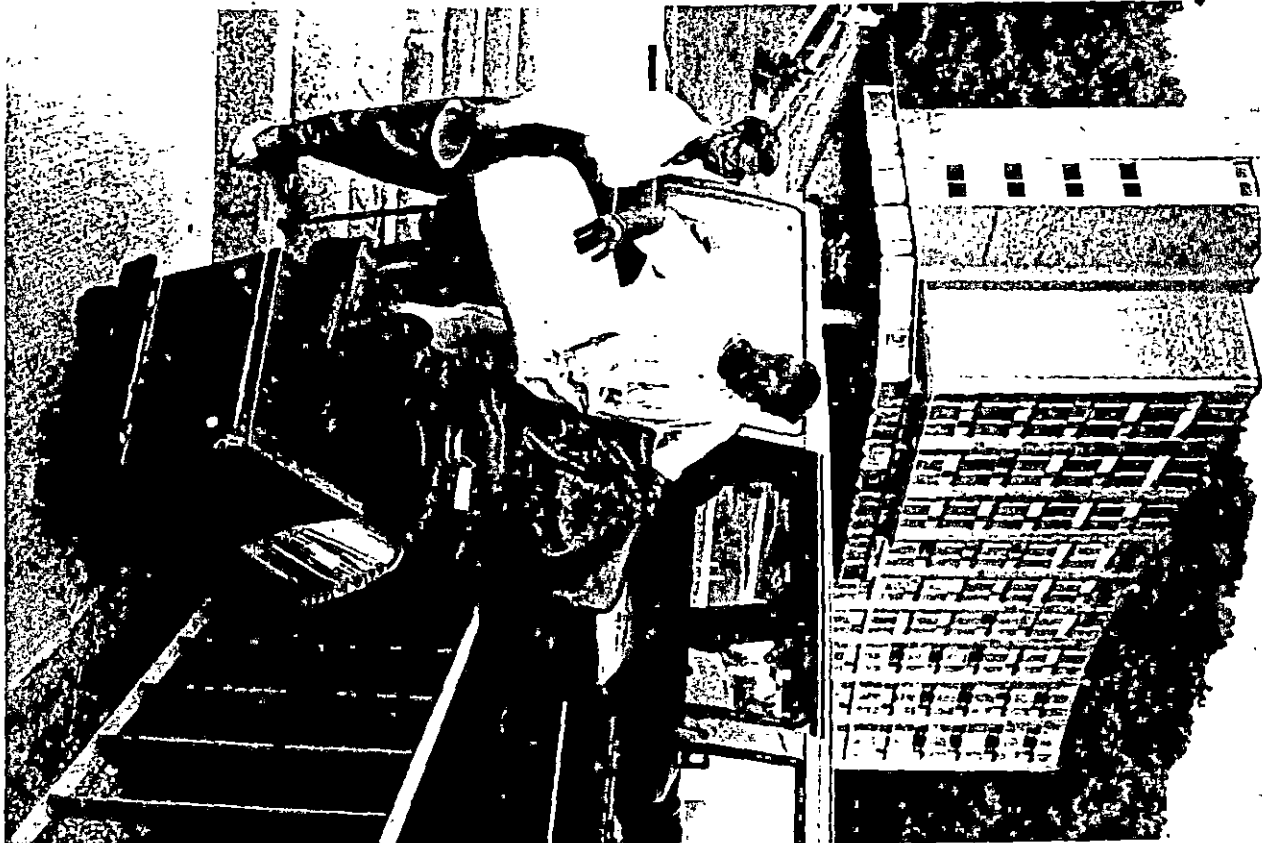

Jones-Crier Newspaper

Photo

MEDIA RELATIONS

JUDITH YANCY, DIRECTOR

MOREHEAD STATE UNIVERSITY

UPO BOX 1100

MOREHEAD, KY 40351-1689

606-783-2030

MOVING IN AT MSU

The beginning of the fall semester heralded new arrivals to Morehead State University's campus. Approximately 4,000 new and returning students recently moved their belongings into MSU's 14 dormitories. Janet Thompson of Georgetown receives a helping hand from brother Eric as she moves her things into the residence hall.

(MSU photo by Eric Shindelbower)

9-4-90tt



Georgetown News & Times

Photo

MEDIA RELATIONS

JUDITH YANCY, DIRECTOR

MOREHEAD STATE UNIVERSITY

UPO BOX 1100

MOREHEAD, KY 40351-1689

606-783-2030

MOVING IN AT MSU

The beginning of the fall semester heralded new arrivals to Morehead State University's campus. Approximately 4,000 new and returning students recently moved their belongings into MSU's 14 dormitories. Twins Pat and Teresa Jones of Russell gather their things as they prepare to move into the residence hall.

(MSU photo by Eric Shindelbower)

9-4-90tt



Greenup News

Photo

MEDIA RELATIONS

JUDITH YANCY, DIRECTOR

MOREHEAD STATE UNIVERSITY

UPO BOX 1100

MOREHEAD, KY 40351-1689

606-783-2030

MOVING IN AT MSU

The beginning of the fall semester heralded new arrivals to Morehead State University's campus. Approximately 4,000 new and returning students recently moved their belongings into MSU's 14 dormitories. Tonya Carter, left, and Julie Marshall, both of Grayson, look excited by the prospect of experiencing life in a residence hall.

(MSU photo by Eric Shindelbower)

9-4-90tt



Journal Enquirer

Photo

MEDIA RELATIONS

JUDITH YANCY, DIRECTOR

MOREHEAD STATE UNIVERSITY

UPO BOX 1100

MOREHEAD, KY 40351-1689

606-783-2030

MOVING IN AT MSU

The beginning of the fall semester heralded new arrivals to Morehead State University's campus. Approximately 4,000 new and returning students recently moved their belongings into MSU's 14 dormitories. Wes Goodyear of Frankfort wore an interesting hat as he moved into the resident hall. In back is Julie Chandler of Milford, Ohio.

(MSU photo by Eric Shindelbower)

9-4-90tt

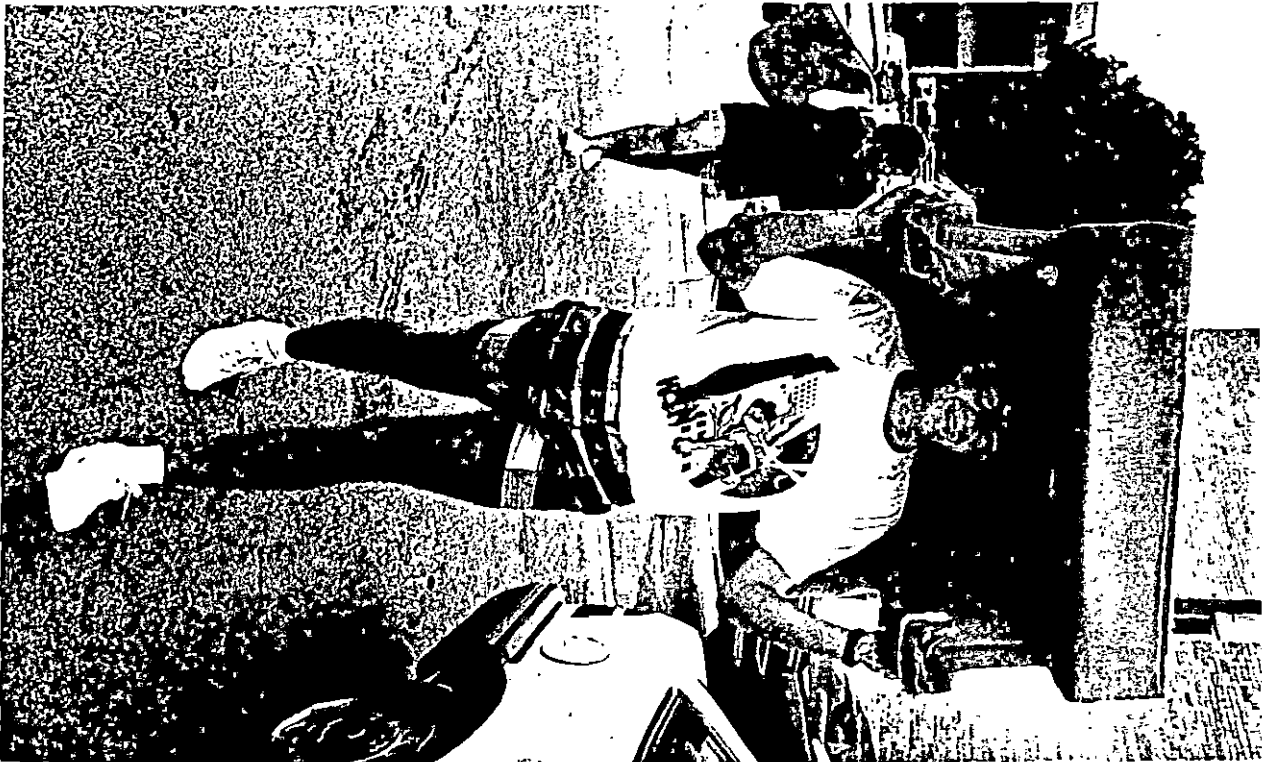

*Milford Advertiser
Frankfort State Journal*

Photo

MEDIA RELATIONS

JUDITH YANCY, DIRECTOR

MOREHEAD STATE UNIVERSITY

UPO BOX 1100

MOREHEAD, KY 40351-1689

606-783-2030

MOVING IN AT MSU

The beginning of the fall semester heralded new arrivals to Morehead State University's campus. Approximately 4,000 new and returning students recently moved their belongings into MSU's 14 dormitories. Kellie VanHoose of Ashland, left, and Lisa Tomondi of Ironton, Ohio, are walking toward a semester of residence hall living.

(MSU photo by Eric Shindelbower)

9-4-90tt

*Ironton Tribune
Daily Independent*

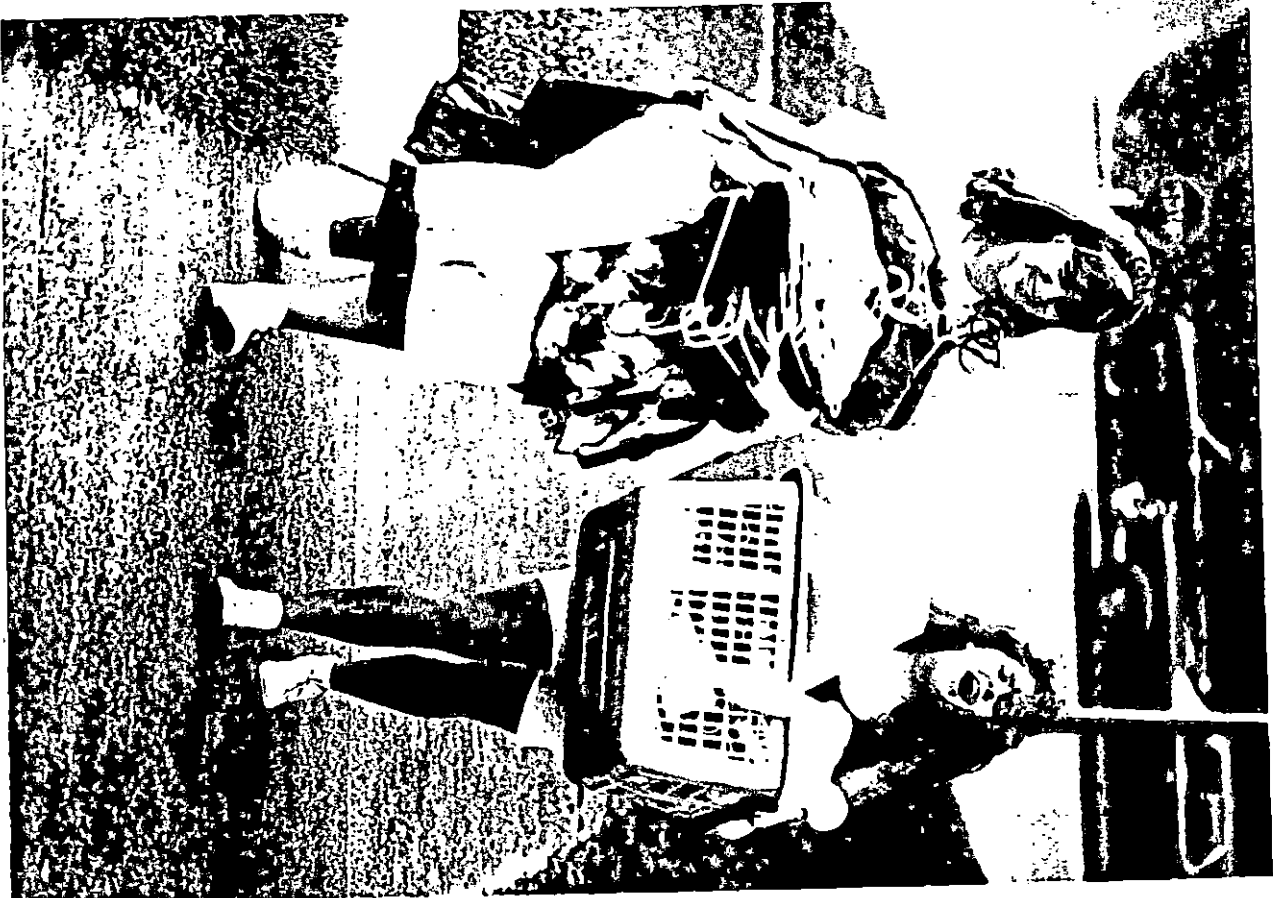

Photo

MEDIA RELATIONS

JUDITH YANCY, DIRECTOR

MOREHEAD STATE UNIVERSITY

UPO BOX 1100

MOREHEAD, KY 40351-1689

606-783-2030

MOVING IN AT MSU

The beginning of the fall semester heralded new arrivals to Morehead State University's campus. Approximately 4,000 new and returning students recently moved their belongings into MSU's 14 dormitories. Connie Carpenter of Owingsville was among those to move into the residence hall.

(MSU photo by Eric Shindelbower)

9-4-90tt

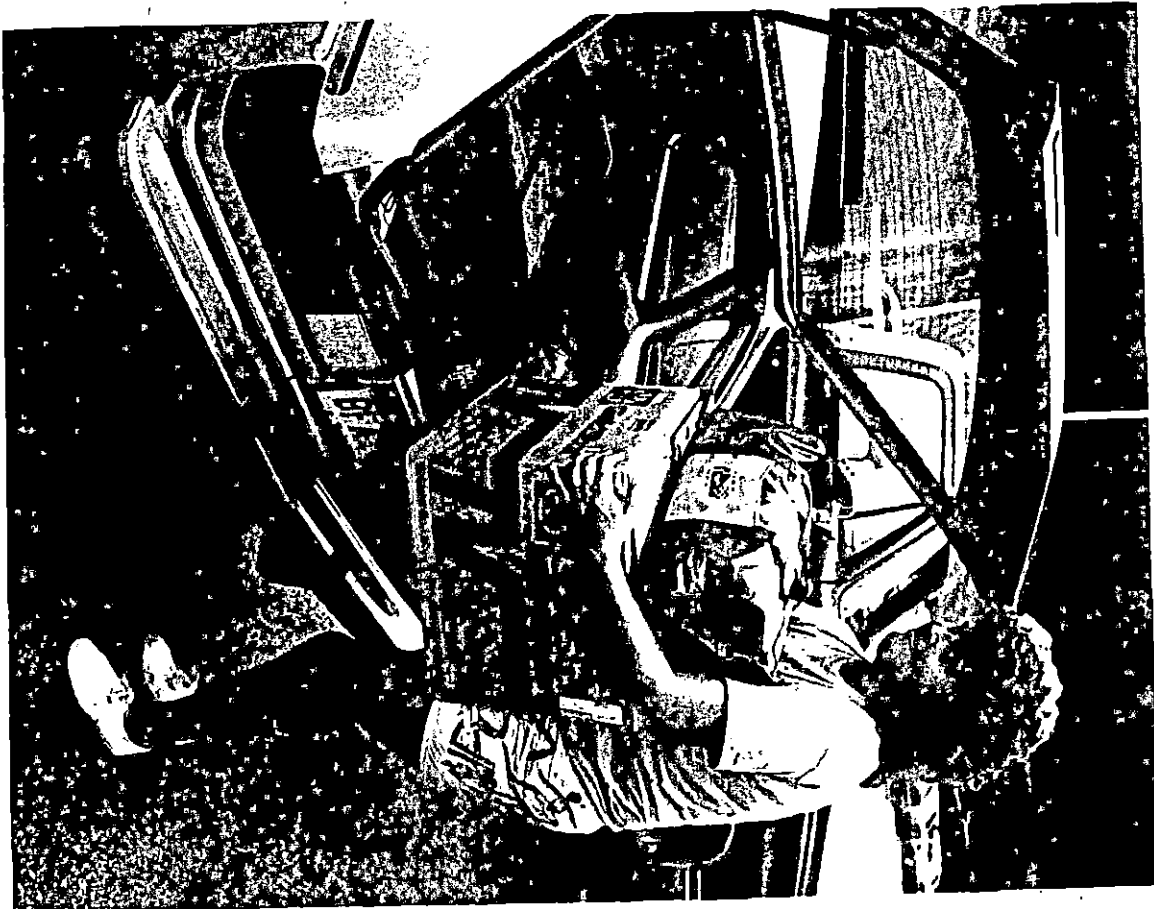

Both County News-Outlook

News

MEDIA RELATIONS

JUDITH YANCY, DIRECTOR

MOREHEAD STATE UNIVERSITY

UPO BOX 1100

MOREHEAD, KY 40351-1689

606-783-2030

Sept. 4, 1990
FOR IMMEDIATE RELEASE

MOREHEAD, Ky.--The Greater Louisville Area Chapter of the Morehead State University Alumni Association will meet on Thursday, Sept. 20, for an informal get-together to discuss activities for the coming year.

The group will meet at the City Hall of Lyndon at 575 Wood Road at 7 p.m.

"We want to meet in a relaxed atmosphere to plan some upcoming events," said Frank Bloss, Chapter president. "This will be more of a social outing. It will offer area alumni the opportunity to get to know other MSU graduates."

MSU President and Mrs. C. Nelson Grote along with other representatives from the University will attend. Snacks and beverages will be provided and dress will be casual.

The Greater Louisville Area Chapter encompasses neighboring areas of Indiana.

Additional information is available by calling MSU's Office of Alumni Relations at (606) 783-2080.

###

py

Photo

MEDIA RELATIONS

JUDITH YANCY, DIRECTOR

MOREHEAD STATE UNIVERSITY

UPO BOX 1100

MOREHEAD, KY 40351-1689

606-783-2030

FALL CLASSES BEGIN AT MSU

Morehead State University students recently returned to the campus for the fall semester. MSU officials expect a record-breaking number of students to register for classes. Sheila Clemons of Knott County shops for books in the University Bookstore.

(MSU photo by Eric Shindelbower)

9-5-90tt



Knoblesome Creek Times

Photo

MEDIA RELATIONS

JUDITH YANCY, DIRECTOR

MOREHEAD STATE UNIVERSITY

UPO BOX 1100

MOREHEAD, KY 40351-1689

606-783-2030

FALL CLASSES BEGIN AT MSU

Morehead State University students recently returned to the campus for the fall semester. MSU officials expect a record-breaking number of students to register for classes. Dr. Sue Luckey, MSU department of Information Sciences chair, left, assisted Cherilyn White of Lexington in the completion of her fall schedule of classes.

(MSU photo by Eric Shindelbower)

9-5-90tt

Community Voice



Photo

MEDIA RELATIONS

JUDITH YANCY, DIRECTOR

MOREHEAD STATE UNIVERSITY

UPO BOX 1100

MOREHEAD, KY 40351-1689

606-783-2030

FALL CLASSES BEGIN AT MSU

Morehead State University students recently returned to the campus for the fall semester. MSU officials expect a record-breaking number of students to register for classes. Karen Gilliam of West Liberty, left, was assisted in the completion of her fall schedule of classes by Margaret D. Patton, MSU associate professor of sociology.

(MSU photo by Eric Shindelbower)

9-5-90tt



Licking Valley Courier

Photo

MEDIA RELATIONS

JUDITH YANCY, DIRECTOR

MOREHEAD STATE UNIVERSITY

UPO BOX 1100

MOREHEAD, KY 40351-1689

606-783-2030

FALL CLASSES BEGIN AT MSU

Morehead State University students recently returned to the campus for the fall semester. MSU officials expect a record-breaking number of students to register for classes. From left, Susan Wills of Winchester and Linda Lee of Stanville listen intently as Dr. Anna Demaree, MSU associate professor of psychology, explains the registration process.

(MSU photo by Eric Shindelbower)

9-5-90tt



*Floyd County Times
Winchester Sun/Neighbor*

Photo

MEDIA RELATIONS

JUDITH YANCY, DIRECTOR

MOREHEAD STATE UNIVERSITY

UPO BOX 1100

MOREHEAD, KY 40351-1689

606-783-2030

FALL CLASSES BEGIN AT MSU

Morehead State University students recently returned to the campus for the fall semester. MSU officials expect a record-breaking number of students to register for classes. Kevin Feltner of Leslie County completes his fall schedule of classes while waiting his turn to register.

(MSU photo by Eric Shindelbower)

9-5-90tt

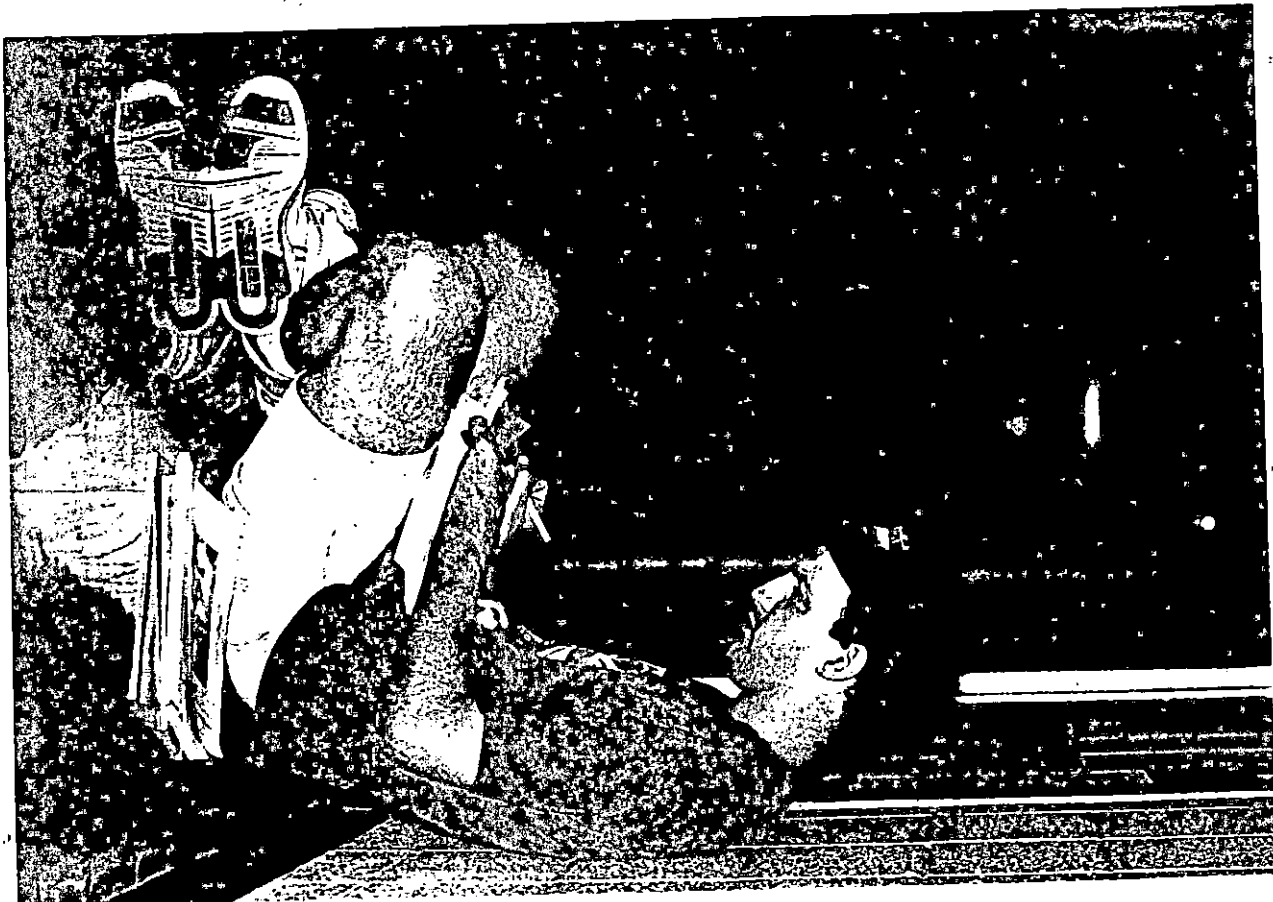

Thousand Sticks News

Photo

MEDIA RELATIONS

JUDITH YANCY, DIRECTOR

MOREHEAD STATE UNIVERSITY

UPO BOX 1100

MOREHEAD, KY 40351-1689

606-783-2030

FALL CLASSES BEGIN AT MSU

Morehead State University students recently returned to the campus for the fall semester. MSU officials expect a record-breaking number of students to register for classes. Jeff Stewart of Maysville moves his belongings into the residence hall.

(MSU photo by Eric Shindelbower)

9-5-90tt



The Ledger Independent

Photo

MEDIA RELATIONS

JUDITH YANCY, DIRECTOR

MOREHEAD STATE UNIVERSITY

UPO BOX 1100

MOREHEAD, KY 40351-1689

606-783-2030

FALL CLASSES BEGIN AT MSU

Morehead State University students recently returned to the campus for the fall semester. MSU officials expect a record-breaking number of students to register for classes. Ingrid Bowling of Speight shops for books in University Bookstore.

(MSU photo by Eric Shindelbower)

9-5-90tt



Appalachian News-Express

Photo

MEDIA RELATIONS

JUDITH YANCY, DIRECTOR

MOREHEAD STATE UNIVERSITY

UPO BOX 1100

MOREHEAD, KY 40351-1689

606-783-2030

FALL CLASSES BEGIN AT MSU

Morehead State University students recently returned to the campus for the fall semester. MSU officials expect a record-breaking number of students to register for classes. Jeff Combs of Booneville shops for books in the University Bookstore.

(MSU photo by Eric Shindelbower)

9-5-90tt

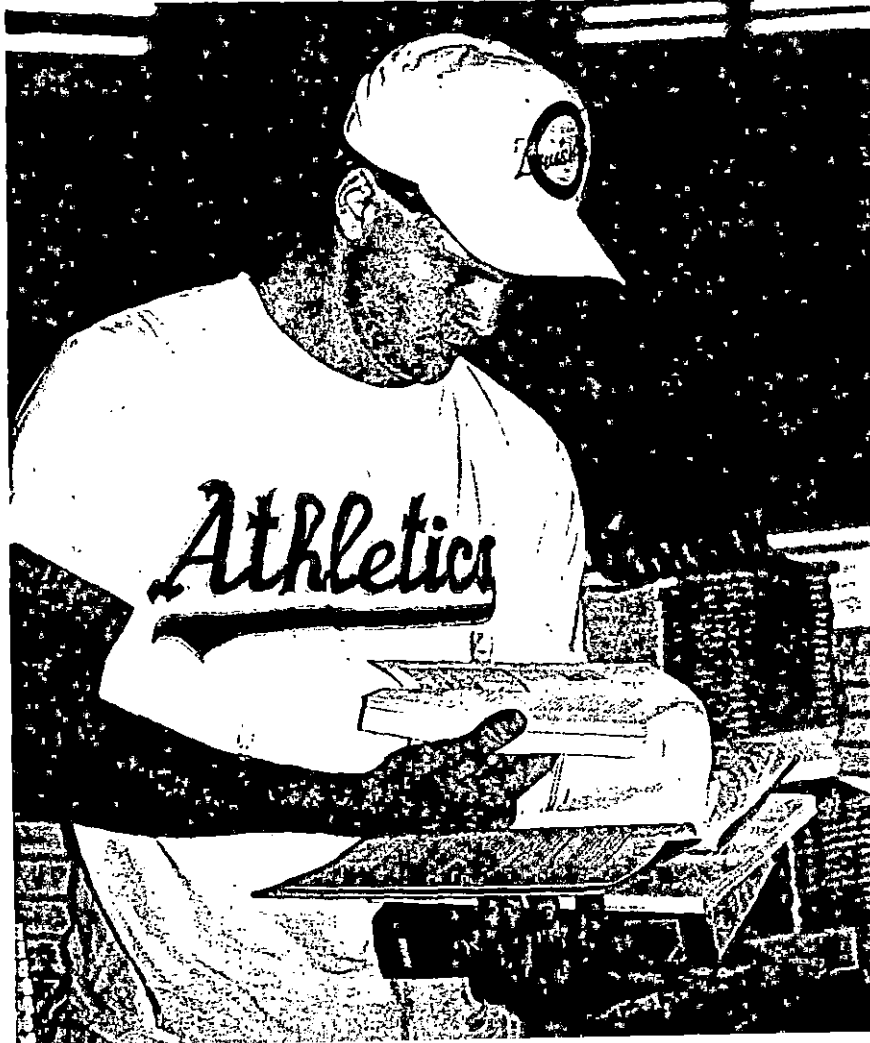

Booneville Sentinel

Photo

MEDIA RELATIONS

JUDITH YANCY, DIRECTOR

MOREHEAD STATE UNIVERSITY

UPO BOX 1100

MOREHEAD, KY 40351-1689

606-783-2030

FALL CLASSES BEGIN AT MSU

Morehead State University students recently returned to the campus for the fall semester. MSU officials expect a record-breaking number of students to register for classes. Sam Wheeler of Morehead shops for books in the University Bookstore.

(MSU photo by Eric Shindelbower)

9-5-90tt

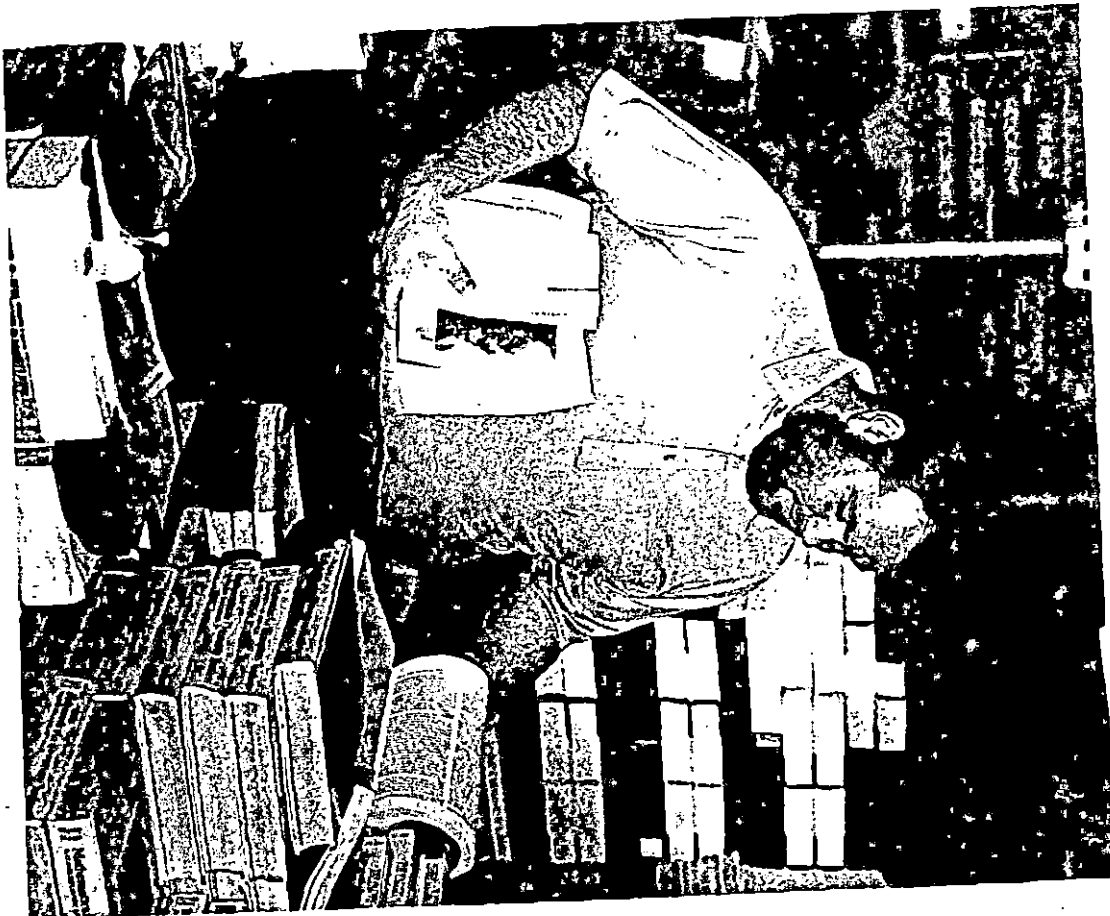

Morehead News

Photo

MEDIA RELATIONS

JUDITH YANCY, DIRECTOR

MOREHEAD STATE UNIVERSITY

UPO BOX 1100

MOREHEAD, KY 40351-1689

606-783-2030

FALL CLASSES BEGIN AT MSU

Morehead State University students recently returned to the campus for the fall semester. MSU officials expect a record-breaking number of students to register for classes. Darlene Turnmire of Kimper poses for her student identification card photo.

(MSU photo by Eric Shindelbower)

9-5-90tt



Photo

MEDIA RELATIONS

JUDITH YANCY, DIRECTOR

MOREHEAD STATE UNIVERSITY

UPO BOX 1100

MOREHEAD, KY 40351-1689

606-783-2030

FALL CLASSES BEGIN AT MSU

Morehead State University students recently returned to the campus for the fall semester. MSU officials expect a record-breaking number of students to register for classes. Elizabeth Snider of Mt. Washington poses for her student identification card photo.

(MSU photo by Eric Shindelbower)

9-5-90tt



Pioneer News

Photo

MEDIA RELATIONS

JUDITH YANCY, DIRECTOR

MOREHEAD STATE UNIVERSITY

UPO BOX 1100

MOREHEAD, KY 40351-1689

606-783-2030

FALL CLASSES BEGIN AT MSU

Morehead State University students recently returned to the campus for the fall semester. MSU officials expect a record-breaking number of students to register for classes. Tammy Wright of Pikeville poses for her student identification card photo.

(MSU photo by Eric Shindelbower)

9-5-90tt

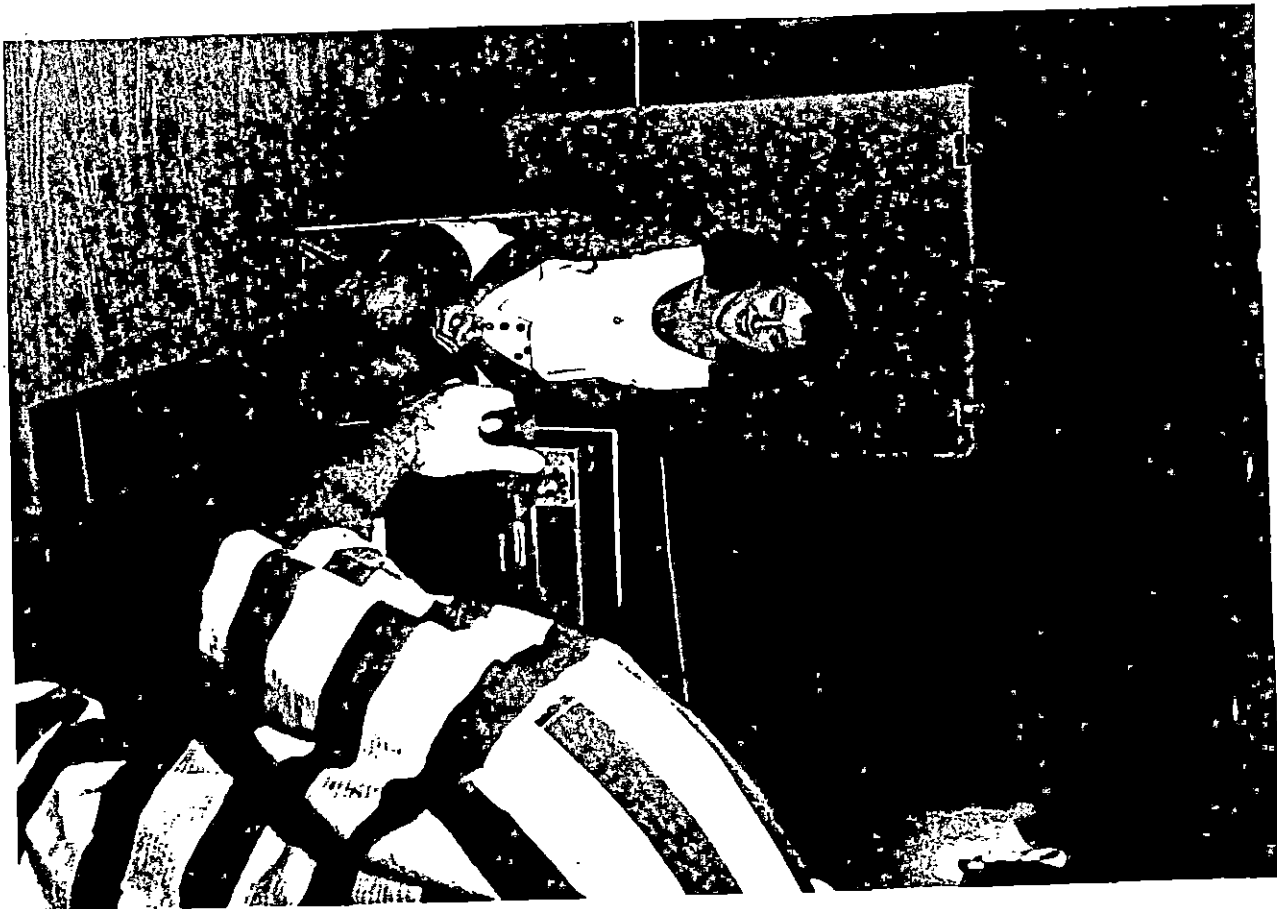

Photo

MEDIA RELATIONS

JUDITH YANCY, DIRECTOR

MOREHEAD STATE UNIVERSITY

UPO BOX 1100

MOREHEAD, KY 40351-1689

606-783-2030

FALL CLASSES BEGIN AT MSU

Morehead State University students recently returned to the campus for the fall semester. MSU officials expect a record-breaking number of students to register for classes. Lori Steele of Grayson writes a check to pay for her fees during registration.

(MSU photo by Eric Shindelbower)

9-5-90tt



Journal-Examiner

Photo

MEDIA RELATIONS

JUDITH YANCY, DIRECTOR

MOREHEAD STATE UNIVERSITY

UPO BOX 1100

MOREHEAD, KY 40351-1689

606-783-2030

FALL CLASSES BEGIN AT MSU

Morehead State University students recently returned to the campus for the fall semester. MSU officials expect a record-breaking number of students to register for classes. From left, Lynn Thomas of Mt. Sterling is assisted in completing her fall schedule of classes by Dr. Daniel P. Grace, MSU assistant professor of education, while daughter Marguerite plays with her Barbie doll.

(MSU photo by Eric Shindelbower)

9-5-90tt

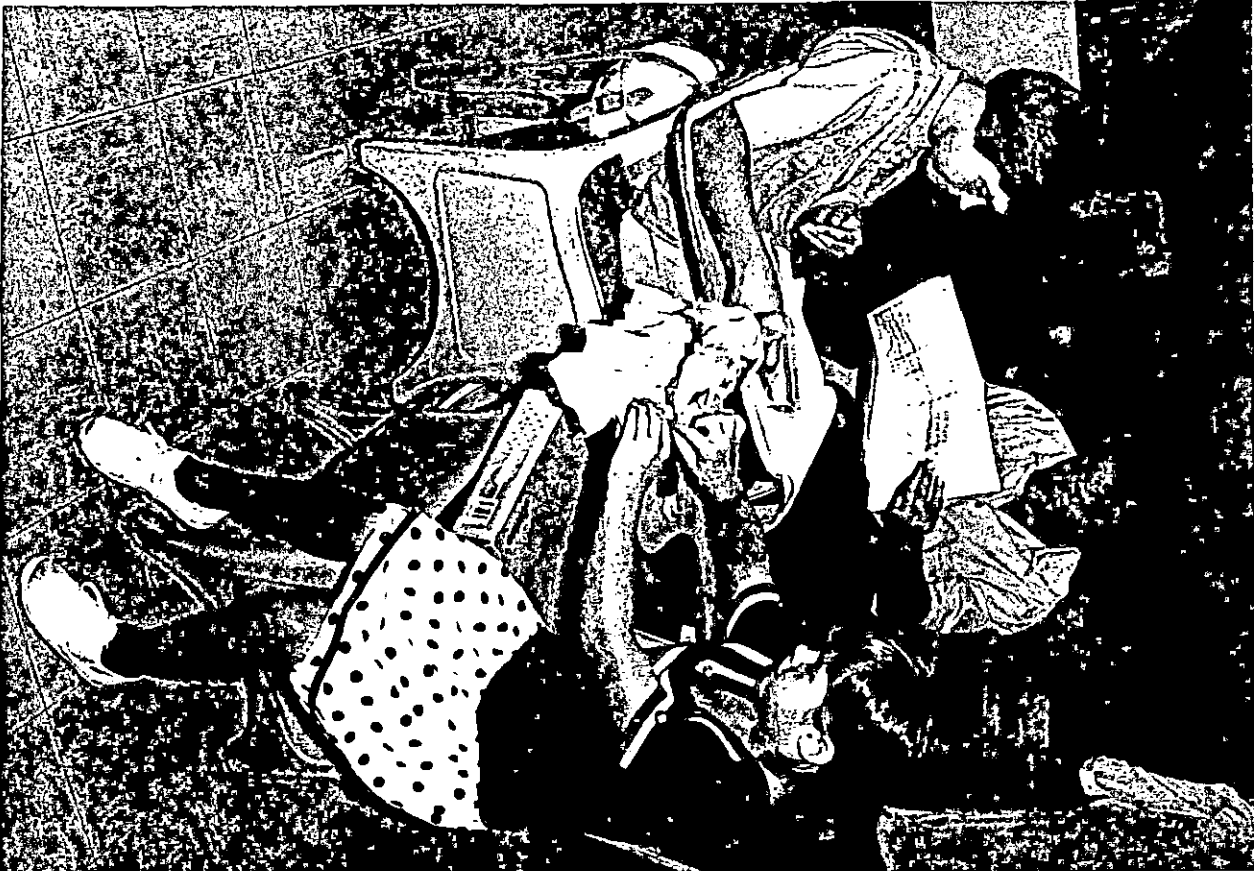

Mt. Sterling Advocate

Photo

MEDIA RELATIONS

JUDITH YANCY, DIRECTOR

MOREHEAD STATE UNIVERSITY

UPO BOX 1100

MOREHEAD, KY 40351-1689

606-783-2030

FALL CLASSES BEGIN AT MSU

Morehead State University students recently returned to the campus for the fall semester. MSU officials expect a record-breaking number of students to register for classes. Dr. Lindsey Back, MSU assistant professor of government, helped Jacquelyn Alexander of Louisville to complete her fall schedule of classes.

(MSU photo by Eric Shindelbower)

9-5-90tt

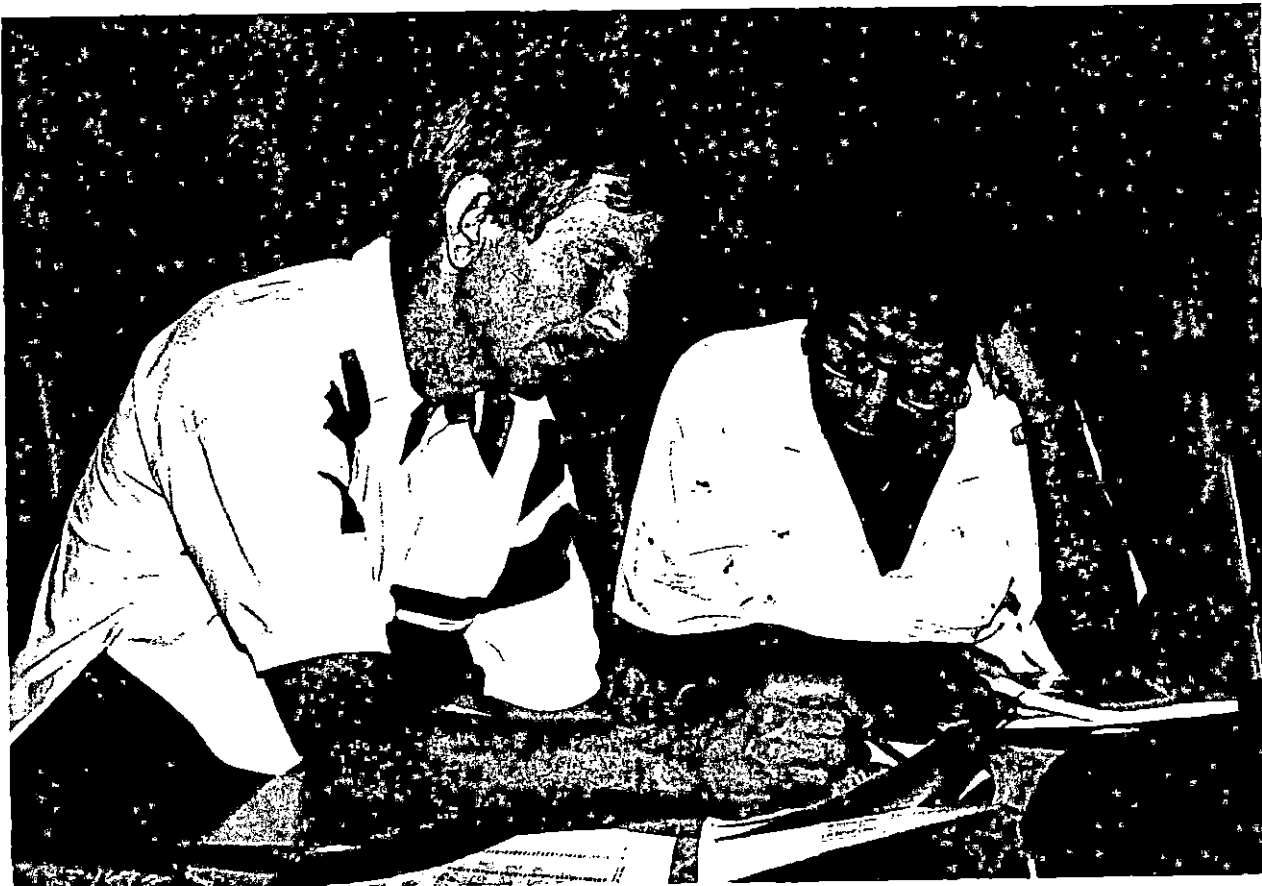

Louisville Defender

Photo

MEDIA RELATIONS

JUDITH YANCY, DIRECTOR

MOREHEAD STATE UNIVERSITY

UPO BOX 1100

MOREHEAD, KY 40351-1689

606-783-2030

FALL CLASSES BEGIN AT MSU

Morehead State University students recently returned to the campus for the fall semester. MSU officials expect a record-breaking number of students to register for classes. James Treadway of St. Helens was assisted in completing his fall schedule of classes by Dr. Lynne Fitzgerald, MSU assistant professor of health, physical education and recreation.

(MSU photo by Eric Shindelbower)

9-5-90tt



Bestville Enterprise

Photo

MEDIA RELATIONS

JUDITH YANCY, DIRECTOR

MOREHEAD STATE UNIVERSITY

UPO BOX 1100

MOREHEAD, KY 40351-1689

606-783-2030

FALL CLASSES BEGIN AT MSU

Morehead State University students recently returned to the campus for the fall semester. MSU officials expect a record-breaking number of students to register for classes. Steve White of Tollesboro, left, was assisted in completing his fall schedule of classes by Dr. James Martin, MSU associate professor of agriculture.

(MSU photo by Eric Shindelbower)

9-5-90tt

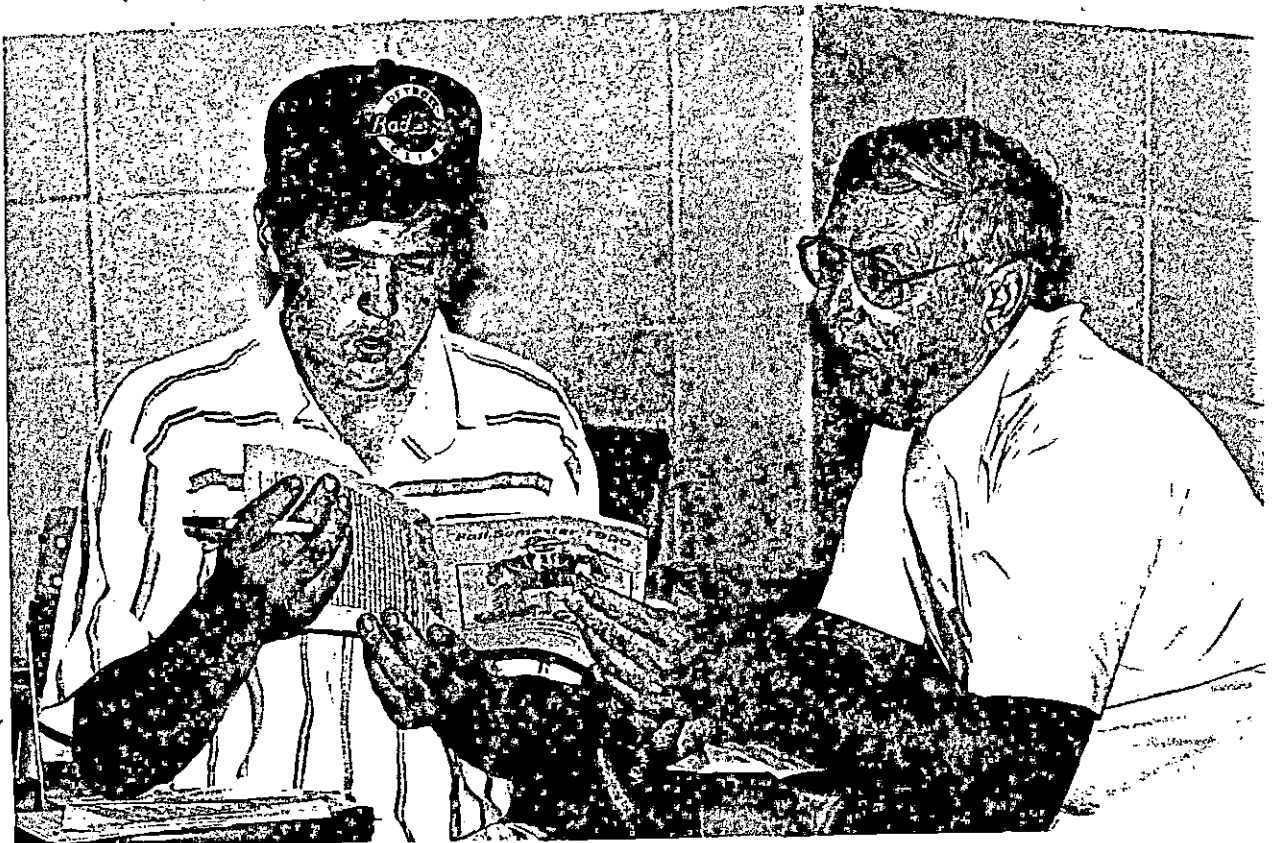

Lewis County Herald

News

MEDIA RELATIONS

JUDITH YANCY, DIRECTOR

MOREHEAD STATE UNIVERSITY

UPO BOX 1100

MOREHEAD, KY 40351-1689

606-783-2030

Sept. 7, 1990
FOR IMMEDIATE RELEASE

MOREHEAD, Ky.--A special workshop for emergency room nurses and emergency medical technicians will be held on Saturday, Sept. 15, at the Fleming County Hospital in Flemingsburg.

Morehead State University's Continuing Education Program for nursing and allied health professionals will sponsor the one-day session which is designed to provide an overview of medications and nursing care for patients suffering from severe complications.

The workshop, entitled "Initial Nursing Interventions for Multiple Trauma Victims," will begin with registration at 8:30 a.m., with class starting at 9 a.m.

Freda Kilburn, assistant professor of nursing and coordinator of MSU's baccalaureate nursing program, will serve as the faculty for this session. The cost is \$42, which includes handout materials and refreshment breaks.

Nurses attending the workshop will receive contact hours as approved by the Kentucky Board of Nursing.

Additional information is available from MSU's Department of Nursing and Allied Health Sciences at (606) 783-2632.

###

py

Photo

MEDIA RELATIONS

JUDITH YANCY, DIRECTOR

MOREHEAD STATE UNIVERSITY

UPO BOX 1100

MOREHEAD, KY 40351-1689

606-783-2030

MONTGOMERY COUNTIAN AT MSU

Morehead State University's Adron Doran University Center is always a popular place for student to relax and study. Joey Byrd, Mt. Sterling native and junior business major at MSU, reviews material for his next class. MSU's fall semester ends Dec. 14.

(MSU photo by Eric Shindelbower)

9-5-90tt



Mt. Sterling Advocate

Photo

MEDIA RELATIONS

JUDITH YANCY, DIRECTOR

MOREHEAD STATE UNIVERSITY

UPO BOX 1100

MOREHEAD, KY 40351-1689

606-783-2030

HOPKINS COUNTIAN AT MSU

Taking a study break in front of Morehead State University's newly renovated Fields Hall is Steve Wilson of Madisonville. A graduate student at MSU, he is studying clinical psychology. The fall semester ends Dec. 14.

(MSU photo by Eric Shindelbower)

9-5-90tt

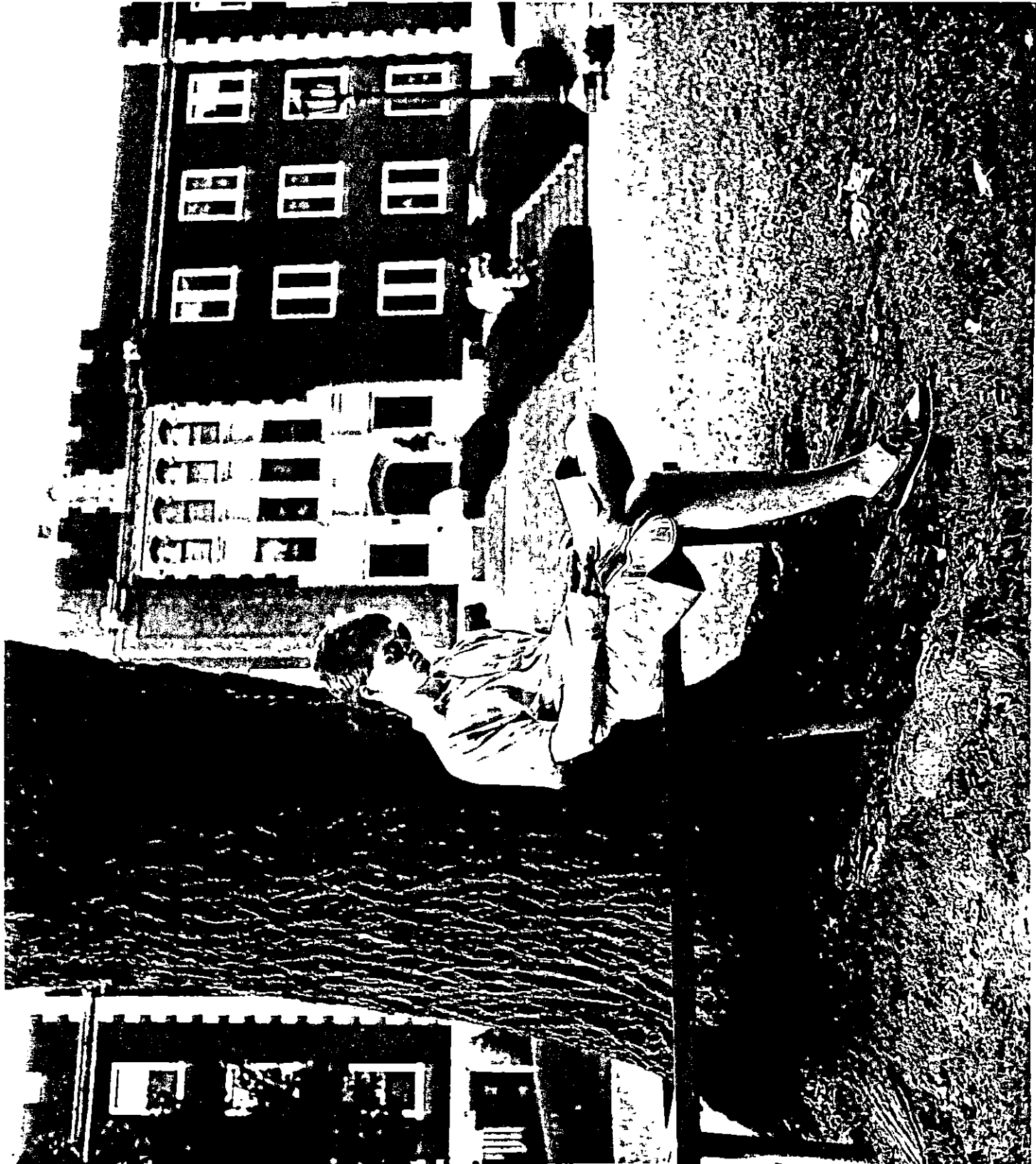

News

MEDIA RELATIONS

JUDITH YANCY, DIRECTOR

MOREHEAD STATE UNIVERSITY

UPO BOX 1100

MOREHEAD, KY 40351-1689

606-783-2030

Sept. 5, 1990
FOR IMMEDIATE RELEASE

MOREHEAD, Ky.--James C. Shelton of Grayson has been awarded a two-year Army Reserve Officers' Training Corps scholarship at Morehead State University.

The scholarship will pay all tuition, fees, books, and supplies, plus a \$100 monthly subsistence allowance during the next two years, according to Lt. Col. Gary D. Seibert, chair of MSU's Department of Military Science and professor.

A junior, Shelton will be commissioned as a second lieutenant in the United States Army upon graduation and completion of the ROTC program.

He is the son of James and Brenda Speaks of Grayson.

###

PY

News

MEDIA RELATIONS

JUDITH YANCY, DIRECTOR

MOREHEAD STATE UNIVERSITY

UPO BOX 1100

MOREHEAD, KY 40351-1689

606-783-2030

Sept. 5, 1990
FOR IMMEDIATE RELEASE

MOREHEAD, Ky.--A special workshop for those who work with terminally ill patients will be held on Tuesday, Sept. 11, at Greenbo Lake State Park near Greenup.

Morehead State University's Continuing Education Program for nursing and allied health professionals will sponsor the one-day session which is designed for nurses, social workers, clergy and other interested persons. Topics to be discussed include fears and concerns of dying, support services available to families, and the psychological/emotional/spiritual processes involved in dealing with a life-threatening illness.

The workshop, entitled "Coping with Terminal Illness and Expressive Therapy," will begin with registration at 8:30 a.m., with class starting at 9 a.m. The cost is \$42, which includes handout materials and refreshment breaks.

Faculty members for the session will include: Linda Allen, expressive therapist and coordinator of volunteers for the James Graham Brown Cancer Center; Lana Clevenger, regional director of the Kentucky Cancer Program; Susan Swinford, coordinator of Hospice in Nicholasville, and Steven Vice, psychologist at St. Claire Medical Center.

Nurses attending the workshop will receive contact hours as approved by the Kentucky Board of Nursing.

Additional information is available from MSU's Department of Nursing and Allied Health Sciences at (606) 783-2632.

###

py

Tips

MEDIA RELATIONS

JUDITH YANCY, DIRECTOR

MOREHEAD STATE UNIVERSITY

UPO BOX 1100

MOREHEAD, KY 40351-1689

606-783-2030

HIGHLIGHTS AT MOREHEAD STATE UNIVERSITY (Sept. 9 - 15)

Sunday, Sept. 9

3 P.M. SENIOR RECITAL: Jami Wise, Duncan Recital Hall; no charge.
Additional information: (606) 783-2473.

Tuesday, Sept. 11

8:30 A.M. CONTINUING EDUCATION PROGRAM: "Coping with Terminal Illness and Expressive Therapy," Greenbo Lake State Park in Greenup, \$42 charge. Additional information: (606) 783-2632.

8 P.M. FACULTY RECITAL: Jon Burgess, Duncan Recital Hall; no charge.
Additional information: (606) 783-2473.

Wednesday, Sept. 12

8:30 A.M. CONTINUING EDUCATION PROGRAM: "Multi-Systems Review for Nurses," Carter Caves State Park near Olive; \$42 charge. Additional information: (606) 783-2632.

Thursday, Sept. 13

8 P.M. FACULTY SHOWCASE RECITAL, Duncan Recital Hall, charge. Additional information: (606) 783-2473.

Saturday, Sept. 15

LOGGING SHOW, Derrickson Agricultural Complex; also Sept. 16.
Additional information: (606) 784-6221.

8:30 A.M. CONTINUING EDUCATION PROGRAM: "Initial Nursing Interventions for Multiple Trauma Victims," Fleming County Hospital in Flemingsburg; \$42 charge.
Additional information: (606) 783-2632.

###

9-6-90py

OCTOBER HIGHLIGHTS AT MOREHEAD STATE UNIVERSITY

- Oct. 1, Continuing Education Program: "Utilization of Routine and Special Blood Products," Whitesburg Appalachian Regional Hospital, 8:30 a.m.-4:20 p.m.; \$30 charge. Additional information: (606) 783-2632.
- Oct. 1-20, Painting and Photography Exhibit: Mary Judge and Jack Sal, gallery, Claypool-Young Art Building, 8 a.m.-4 p.m., weekdays. Additional information: (606) 783-2766.
- Oct. 2, Junior Recital: Sean McGrew, percussion, Duncan Recital Hall, 8 p.m., no charge. Additional information: (606) 783-2473.
- Oct. 2, Lecture: "Hands Off! Let's Talk," Bob Hall discusses sex and dating, Crager Room, Adron Doran University Center, 8 p.m.; no charge. Additional information: (606) 783-2071.
- Oct. 4, Small Business Development Center Seminar: "Business Loans on Tour," Butler Hall Conference Room, 9 a.m.-3 p.m.; \$10 charge. Additional information: (606) 783-2895.
- Oct. 4, Faculty Recital: Robert Pritchard, flute, Duncan Recital Hall, 8 p.m.; no charge. Additional information: (606) 783-2473.
- Oct. 6, Blue and Gold Tournament of Champions, Jayne Stadium, all day; charge. Additional information: (606) 783-2473.
- Oct. 9, Meet Morehead State Night, Holiday Inn in Hazard, 7 p.m. Additional information: (606) 783-2000.
- Oct. 9, Phi Mu Alpha Sinfonia Founders Day Recital, Duncan Recital Hall, 8 p.m.; no charge. Additional information: (606) 783-2473.
- Oct. 11, Continuing Education Program: "Complications of Diabetes," Jenny Wiley State Park in Prestonsburg, 8:30 a.m.-4:10 p.m.; \$28 charge. Additional information: (606) 783-2632.
- Oct. 11, Senior Recital: Tim Wise, trombone, Duncan Recital Hall, 8 p.m.; no charge. Additional information: (606) 783-2473.
- Oct. 11-13, Theatre: "Romeo and Juliet," Button Auditorium, 8 p.m.; charge. Additional information: (606) 783-2170.
- Oct. 12, Continuing Education Program: "AIDS, Hepatitis, Hazardous Wastes," Natural Bridge State Park in Slade, 8:30 a.m.-4:10 p.m.; \$28 charge. Additional information: (606) 783-2632.
- Oct. 12-14, Homecoming, campus. Additional information: (606) 783-2080.

(MORE)

October Highlights
2-2-2-2-2

- Oct. 13, Football: Eagles vs. Austin Peay State University, Jayne Stadium, 1:30 p.m.; ticket required. Additional information: (606) 783-2088.
- Oct. 14-20, National Higher Education Week.
- Oct. 14, North Carolina Shakespeare Festival: "A Comedy of Errors," Button Auditorium, 8 p.m.; charge. Additional information: (606) 783-2659.
- Oct. 15, Meet Morehead State Night, Executive Inn in Louisville, 7 p.m. Additional information: (606) 783-2000.
- Oct. 16, Senior Recital: Sheila Marshall, vocal, Duncan Recital Hall, 8 p.m. Additional information: (606) 783-2473.
- Oct. 18, Junior Recital: David Ridenour, jazz guitar, Duncan Recital Hall, 8 p.m., no charge. Additional information: (606) 783-2473.
- Oct. 20, Football: Eagles vs. Samford University, Jayne Stadium, 1:30 p.m.; ticket required. Additional information: (606) 783-2088.
- Oct. 23, Continuing Education Program: "Geriatric Update," Highlands Regional Medical Center in Prestonsburg, 8:30 am.-4:10 p.m.; \$42 charge. Additional information: (606) 783-2632.
- Oct. 23, Meet Morehead State Night, Ashland Plaza Hotel in Ashland, 7 p.m. Additional information: (606) 783-2000.
- Oct. 23, Senior Recital: Keith Coleman, euphonium, Duncan Recital Hall, 8 p.m. Additional information: (606) 783-2473.
- Oct. 24-25, World of Technology Days, campus. Additional information: (606) 783-2158.
- Oct. 24, Meet Morehead State Night, Drawbridge Inn in Ft. Mitchell, 7 p.m. Additional information: (606) 783-2000.
- Oct. 25, Octubafest Recitals, Duncan Recital Hall, 3 p.m. and 8 p.m. Additional information: (606) 783-2473.
- Oct. 26, Octubafest Recitals, Duncan Recital Hall, 8 p.m. Additional information: (606) 783-2473.
- Oct. 28, Senior Recital: Barbara Leach, flute, Duncan Recital Hall, 3 p.m. Additional information: (606) 783-2473.
- Oct. 30, Meet Morehead State Night, Ramada Inn in Maysville, 7 p.m. Additional information: (606) 783-2000.
- Oct. 30, Concert: University Chorus, Duncan Recital Hall, 8 p.m. Additional information: (606) 783-2473.

Due to early press deadline, some listings may be subject to change.

###

NOVEMBER HIGHLIGHTS AT MOREHEAD STATE UNIVERSITY

- Nov. 1, Continuing Education Program: "Pediatric Update," Adron Doran University Center, 8:30 a.m.-4:10 p.m.; \$42 charge. Additional information: (606) 783-2632.
- Nov. 1, Meet Morehead State Night, Marriott Griffin Gate in Lexington, 7 p.m. Additional information: (606) 783-2000.
- Nov. 1, Junior Recital: James May, electric bass, Duncan Recital Hall, 8 p.m.; no charge. Additional information: (606) 783-2473.
- Nov. 2, Small Business Development Center Seminar: Finance Management I-Lotus 123, place TBA, 6 p.m.; \$10 charge. Additional information: (606) 783-2895.
- Nov. 3, Admissions Open House, campus, 9 a.m. Additional information: (606) 783-2000.
- Nov. 3, Small Business Development Center Seminar: Finance Management II and III-Lotus, place TBA, 9 a.m.-4 p.m.; \$40 charge. Additional information: (606) 783-2895.
- Nov. 3, Football: Eagles vs. Murray State University, Jayne Stadium, 1:30 p.m.; ticket required. Additional information: (606) 783-2088.
- Nov. 4, Junior Recital: Brian Belcher, trumpet, Duncan Recital Hall, 8 p.m.; no charge. Additional information: (606) 783-2473.
- Nov. 6, Concert: MSU Jazz Ensemble I, Duncan Recital Hall, 8 p.m.; no charge. David Anderson, director. Additional information: (606) 783-2473.
- Nov. 8, Meet Morehead State Night, Landmark Inn in Pikeville, 7 p.m. Additional information: (606) 783-2000.
- Nov. 8, Senior Recital: Jo Ellen Lust and Tim Booth, trumpet, Duncan Recital Hall, 8 p.m., no charge. Additional information: (606) 783-2473.
- Nov. 11, Senior Recital: Dianne Martin, flute, Duncan Recital Hall, 3 p.m.; no charge. Additional information: (606) 783-2473.
- Nov. 12, 32nd Choral Festival: MSU Chamber Singers and Concert Choir, Duncan Recital Hall, 8 p.m.; no charge. James Ross Beane, conductor. Additional information: (606) 783-2473.

(MORE)

November Highlights
2-2-2-2-2

- Nov. 13, 32nd Annual Choral Festival: MSU Chamber Singers and Concert Choir, Duncan Recital Hall, 7 p.m.; no charge. Additional information: (606) 783-2473.
- Nov. 13, Comedian Jeff Dunham and Peanut, Breckinridge Auditorium, 9:15 p.m.; no charge. Additional information: (606) 783-2071.
- Nov. 14-16, Continuing Education Program: "Pediatric Assessment III," Adron Doran University Center, 8:30 a.m.-4:30 p.m. on Nov. 14-15; 8:30-11:45 a.m. on Nov. 16; \$90 charge. Additional information: (606) 783-2632.
- Nov. 14-18, Theatre: "Come Back to the Five and Dime, Jimmy Dean, Jimmy Dean," Kibbey Theatre, 8 p.m., Nov. 14-17; 2 p.m., Nov. 18; charge. Additional information: (606) 783-2170.
- Nov. 15, Men's Basketball: Eagles vs. Australia (exhibition), Academic-Athletic Center, 7:30 p.m.; charge. Additional information: (606) 783-2088.
- Nov. 17, Day of Marching Percussion, Wetherby Gymnasium, all day. Additional information: (606) 783-2473.
- Nov. 18, Concert: Jazz Fusion, Duncan Recital Hall, 8 p.m.; no charge. Additional information: (606) 783-2473.
- Nov. 19, Men's Basketball: Eagles vs. Verich Reps. AAU (exhibition), Academic-Athletic Center, 7:30 p.m.; charge. Additional information: (606) 783-2088.
- Nov. 21-23, Thanksgiving Break. Offices close at noon on Nov. 21; classes end at 11:30 a.m.; offices reopen and classes resume on Monday, Nov. 26.
- Nov. 24, Men's Basketball: Eagles vs. West Liberty State College, Academic-Athletic Center, 7:30 p.m.; charge. Additional information: (606) 783-2088.
- Nov. 26, Men's Basketball: Eagles vs. University of Maryland-Eastern Shore, Academic-Athletic Center, 7:30 p.m.; ticket required. Additional information: (606) 783-2088.
- Nov. 27, Meet Morehead State Night, Carriage House in Paintsville, 7 p.m. Additional information: (606) 783-2000.
- Nov. 27, Comedian/Juggler Mark Nizer, Breckinridge Auditorium, 9:15 p.m.; no charge. Additional information: (606) 783-2071.
- Nov. 28-Dec. 14, Art Exhibit: Seniors Show, gallery, Claypool-Young Art Building, 8 a.m.-4 p.m., weekdays; no charge. Additional information: (606) 783-2766.
- Nov. 28-30, Continuing Education Program: "Pediatric Assessment II," Adron Doran University Center, 8:30 a.m.-4:30 p.m., Nov 28 and 29; 8:30-11:45 a.m., Nov. 30; \$90 charge. Additional information: (606) 783-2632.

(MORE)

November Highlights

3-3-3-3-3

- Nov. 29, Women's Basketball: Lady Eagles vs. Radford University, Academic-Athletic Center, 5:15 p.m.; ticket required. Additional information: (606) 783-2088.
- Nov. 29, Meet Morehead State Night, Holiday Inn in Prestonsburg, 7 p.m. Additional information: (606) 783-2000.
- Nov. 29, Men's Basketball: Eagles vs. Northeastern Illinois, Academic-Athletic Center, 7:30 p.m.; ticket required. Additional information: (606) 783-2088.
- Nov. 29, Concert: MSU Brass Choir, Duncan Recital Hall, 8 p.m.; no charge. Jon Burgess, director. Additional information: (606) 783-2473.

Due to early press deadline, some listings may be subject to change.

###

9-6-90py

News

MEDIA RELATIONS

JUDITH YANCY, DIRECTOR

MOREHEAD STATE UNIVERSITY

UPO BOX 1100

MOREHEAD, KY 40351-1689

606-783-2030

Sept. 6, 1990
FOR IMMEDIATE RELEASE

MOREHEAD, Ky.--Faculty members in Morehead State University's Department of Music will use their musical talents for student scholarships at the Faculty Showcase Recital Thursday, Sept. 13, in Duncan Recital Hall.

"The dollars generated will go into the Music Faculty Scholarship Fund which we hope will eventually become an endowed fund," said Dr. Christopher Gallaher, chair of the department. "The scholarship recipients will be MSU students--generally upperclassmen--who already have demonstrated their musicianship," he added.

The recital, part of the Department of Music Scholarship Concert Series, has become a semi-annual event.

A variety of works are scheduled for the evening ranging from the standard concert repertoire to jazz. "We want those who attend to hear a broad spectrum of quality performances," Dr. Gallaher said. "In one evening the audience can hear many performers, not just one as with many other recitals."

Performers for the evening will be: assistant professors Paul Taylor on piano, John Viton on oboe, Suanne Blair on cello, and Frank Oddis on percussion; associate professors Jay Flippin on piano, Bob Pritchard on flute, and Leo Blair on viola; professors Earle Louder on euphonium, and Larry Keenan on keyboards.

Admission at the door will be \$2 for students and \$5 for others.

Additional information is available from the Department of Music at (606) 783-2473.

#####

hr

News

MEDIA RELATIONS

JUDITH YANCY, DIRECTOR

MOREHEAD STATE UNIVERSITY

UPO BOX 1100

MOREHEAD, KY 40351-1689

606-783-2030

Sept. 6, 1990
FOR IMMEDIATE RELEASE

MOREHEAD, Ky.---Computer generated images by Glenn Rothman of Marion, Ohio, are currently on display in the gallery of the Claypool-Young Art Building on the Morehead State University campus.

The gallery hours are 8 a.m. to 4 p.m., weekdays. The exhibit will run through Sept. 20.

A reception will be given in honor of the artist on Tuesday, Sept. 11, at 7 p.m. It is free and open to the public.

Rothman's works were produced on the Commodore Amiga computer. The exhibit includes two types of pictures: photographic, which are enlargements of the computer screen, and print-out, which are sheets of paper which have been reduced and put together as a puzzle.

While computer generated images have been in existence since the late 1960s, it is only recently that computers have become more common, according to Bob Hackworth, MSU lecturer in art. "This new art form bridges the gap between the artists and people interested in new technologies."

Additional information is available from MSU's Department of Art at (606) 783-2766.

###

tt

Photo

MEDIA RELATIONS

JUDITH YANCY, DIRECTOR

MOREHEAD STATE UNIVERSITY

UPO BOX 1100

MOREHEAD, KY 40351-1689

606-783-2030

RIGGLE RETIRES AT MSU

Anna Mae Riggle, a member of Morehead State University's student life administrative staff since 1966, retired as non-traditional students counselor on Aug. 31. The University honored her by placing a plaque recognizing her years of service next to the room named in her honor several years earlier in Adron Doran University Center. Presenting Riggle, a former dean of students, with a certification of recognition was MSU President C. Nelson Grote. A native of Indiana, Riggle is now making her home with a sister, Mrs. Paul Coestel of Sellersburg, Ind.

(MSU photo by Eric Shindelbower)

9-7-90jy

Morehead News, Trail Blazer,
STATEment, Clark County Journal,
The Leader



News

MEDIA RELATIONS

JUDITH YANCY, DIRECTOR

MOREHEAD STATE UNIVERSITY

UPO BOX 1100

MOREHEAD, KY 40351-1689

606-783-2030

Sept. 7, 1990
FOR IMMEDIATE RELEASE

MOREHEAD, Ky.--Morehead State University will be host to 200 high school students and teachers for the Region 9 Fall Meeting of Future Homemakers of America - Home Economics Related Occupations (FHA-HERO) on Friday, Sept. 28.

The conference, designed to provide training for new officers, will be held in Lloyd Cassity Building and Reed Hall, from 9 a.m. to 2 p.m., according to Jane Ellington, assistant professor of home economics.

Carolyn Flatt, MSU's Personal Development Institute director, will give the opening presentation at the conference, which has the theme "Charge Your Future to FHA."

####

hr

News

MEDIA RELATIONS

JUDITH YANCY, DIRECTOR

MOREHEAD STATE UNIVERSITY

UPO BOX 1100

MOREHEAD, KY 40351-1689

606-783-2030

Sept. 7, 1990
FOR IMMEDIATE RELEASE

MOREHEAD, Ky.---Three Morehead State University faculty members have been appointed by the Council on School Performance Standards to special task forces to assist with implementation of the Kentucky Education Reform Act.

They are:

Dr. Larry Blocher, associate professor of music, Arts and Humanities Task Force;

Dr. Kent Freeland, professor of education, Primary/Elementary School Task Force, and

Tom E. Scott, assistant professor of speech, Language Arts Task Force.

The council established 11 task forces to help frame six measurable goals for grades K-12. Task force members will determine specifically what Kentucky children should know and be able to do with respect to the six goals and what should be assessed over the next decade.

Dr. Blocher, who also serves as coordinator of MSU's music education program and assistant bands director, joined the faculty in 1988. He earned his doctorate from Florida State University.

Dr. Freeland, co-editor of the Southern Social Studies Quarterly, has been at MSU since 1967 and holds a doctorate from the University of Iowa. He also serves on the Steering Committee for the Kentucky Council for the Social Studies.

Scott, an MSU faculty member since 1976, was one of 40 educators nationally and the only one from Kentucky to be selected to attend the Speech Communication Association's recent national conference on communication skill assessment. Scott has done postgraduate study at the University of Iowa and the University of Kentucky.

Roger Pankratz, executive director of the council, described the role of the task force members as "a very awesome challenge and responsibility."

#####

jy

News

MEDIA RELATIONS

JUDITH YANCY, DIRECTOR

MOREHEAD STATE UNIVERSITY

UPO BOX 1100

MOREHEAD, KY 40351-1689

606-783-2030

Sept. 7, 1990
FOR IMMEDIATE RELEASE

MOREHEAD, Ky.--Jami Wise, senior music education major at Morehead State University, will present a saxophone recital on Sunday, Sept. 9. The concert will begin at 3 p.m. in Duncan Recital Hall.

Accompanying Wise will be several MSU faculty members and students: Vasile Venettozzi, associate professor, on piano; Eugene Norden, assistant professor, Andy Swanson, Pikeville junior, and Jeff Schmidt, Lexington junior, all on saxophones.

The program will include Stein's "Suite for Saxophone Quartet" and works by Eccles, Dubois, and Maurice.

Wise, daughter of JoAnne Royal of Lafayette, Ind., is a member of Sigma Alpha Iota and Collegiate Music Educators National Conference, organizations for students majoring in music.

###

tt

News

MEDIA RELATIONS

JUDITH YANCY, DIRECTOR

MOREHEAD STATE UNIVERSITY

UPO BOX 1100

MOREHEAD, KY 40351-1689

606-783-2030

Sept. 7, 1990
FOR IMMEDIATE RELEASE

MOREHEAD, Ky.--Jon Burgess, Morehead State University assistant professor of music, will present a trumpet recital on Tuesday, Sept. 11, at 8 p.m. in Duncan Recital Hall.

Accompanying Burgess will be Paul Taylor, assistant professor of music, on piano. The faculty recital is free and open to the public.

The program will include four preludes for trumpet by Arild Plau, variations on a Theme of Scarlatti by Marcel Bitsch; a Sonata for Trumpet and Piano by Thom Ritter George, and Concerto in E-flat by Bellini.

A former member of the American Wind Symphony Orchestra, Florida Orchestra and Colorado Philharmonic, Burgess has been a faculty member at MSU since 1988. He earned the doctor of musical arts degree from Arizona State University.

###

tt

News

MEDIA RELATIONS

JUDITH YANCY, DIRECTOR

MOREHEAD STATE UNIVERSITY

UPO BOX 1100

MOREHEAD, KY 40351-1689

606-783-2030

Sept. 7, 1990
FOR IMMEDIATE RELEASE

MOREHEAD, Ky.--Morehead State University's Continuing Education Program for nursing and allied health professionals will sponsor a workshop for registered and licensed practical nurses on Wednesday, Sept. 12, at Carter Caves State Park near Olive Hill.

The course is designed to assist participants in recognizing the normal physiology of the cardiovascular, immune, respiratory, musculoskeletal, endocrine and nervous systems.

Serving as the faculty will Nadine Sheehan, family nurse practitioner at Carter County Health Service. The cost is \$42 which includes handout materials and refreshment breaks. Registration will begin at 8:30 a.m. with class starting at 9 a.m.

Nurses attending the workshop will receive contact hours as approved by the Kentucky Board of Nursing.

Additional information is available from MSU's Department of Nursing and Allied Health Sciences at (606) 783-2632.

####

PY

News

MEDIA RELATIONS

JUDITH YANCY, DIRECTOR

MOREHEAD STATE UNIVERSITY

UPO BOX 1100

MOREHEAD, KY 40351-1689

606-783-2030

Sept. 7, 1990
FOR IMMEDIATE RELEASE

MOREHEAD, Ky.--For many researchers, one study often leads to findings which are the basis for additional investigative work.

Such was the case for Dr. William C. Green, Morehead State University associate professor of government.

Dr. Green recently finished a study on the medical malpractice products liability issues related to the use of the contraceptive drug Depo-Provera. His research focused on the Upjohn vs. Macmurdo case which went before the Florida Supreme Court in May.

Funded by a grant from the Southern Regional Education Board, Dr. Green was able to travel to the National Women's Health Network in Washington, D.C., and to the Boston Women's Healthbook Collective for some indepth research on Depo-Provera in the two organizations' files.

What he found in the study of these files whetted his appetite for further investigation into this issue.

This fall Dr. Green plans to apply for another research grant to assist him in further research on the case. "I would like to acquire more documentation and talk to the persons involved, conduct interviews with the lawyers on the case," he said.

Dr. Green will take a sabbatical during the spring semester to document his findings. He plans to call the book "Odyssey of Depo-Provera."

###

py

Media Advisory

MEDIA RELATIONS

JUDITH YANCY, DIRECTOR

MOREHEAD STATE UNIVERSITY

UPO BOX 1100

MOREHEAD, KY 40351-1689

606-783-2030

NOT FOR PUBLICATION OR BROADCAST

EVENT: 1990 Kentucky Logging Show
DATE: Sept. 15-16
PLACE: Derrickson Agricultural Complex,
three miles north of Morehead on
KY 377
SPONSOR: Kentucky Forest Industries Association
and MSU

The Kentucky Logging Show will feature a special presentation of the "Mt. Rushmore Flag," a 45 ft. by 85 1/2 ft. American flag originally used at the unveiling of Mt. Rushmore's mountainside statues. Saturday's program features a flag raising ceremony at noon with a lowering ceremony at 3 p.m. A special feature of the flag raising will be a parade of nine 20 ft. by 30 ft. Gettysburg Peace Flags made in 1863.

The traditional "pole cutting" to open the logging show will be at 9 a.m. Saturday at the agricultural complex with KFIA, MSU, state and local officials participating.

The show will have more than 100 display/demonstrations of the latest in logging equipment and heavy machinery. The lumberjack and logging skill competitions as well as the horse and mule pulls are crowd-pleasers.

#####

9-10-90jw

News

MEDIA RELATIONS

JUDITH YANCY, DIRECTOR

MOREHEAD STATE UNIVERSITY

UPO BOX 1100

MOREHEAD, KY 40351-1689

606-783-2030

Sept. 11, 1990
FOR IMMEDIATE RELEASE

MOREHEAD, Ky.---Dr. Stephen S. Taylor, vice president for academic affairs and dean of faculties at Morehead State University, has announced his resignation from the post, effective immediately.

An announcement on an interim replacement will be made soon, according to MSU President C. Nelson Grote.

Dr. Taylor requested sabbatical leave for the remainder of the semester to prepare to rejoin the faculty of the College of Education and Behavioral Sciences in the spring semester.

"I received Dr. Taylor's resignation on Wednesday (Sept. 5) and after talking with him on Saturday (Sept. 8) I accepted it reluctantly," Dr. Grote said.

"During his tenure as vice president, Dr. Taylor demonstrated excellent leadership skills in leading the University through its accreditation studies. We wish him well as he returns to the classroom," the president said.

Dr. Taylor, who came to MSU in 1973, holds faculty rank as professor of education and has been a public school teacher and administrator in Florida, Michigan, West Virginia and Ohio.

He has held a variety of posts at MSU, including executive director of academic support systems, director of academic assessment and evaluation, acting vice president for student development and executive assistant to the president. He became the academic vice president in 1988, after a year as interim vice president.

A member of the board of directors of the American Association of University Administrators, the Walton, W.Va., native recently was named Alumnus of the Year by Glenville (W.Va.) State College, where he earned his undergraduate degree.

Dr. Taylor has served on various visitation teams for the Southern Association of Colleges and Schools' Commission on Colleges and is a former co-chairman of the Southern Association Institutional Self-Study Program.

#####

jy

News

MEDIA RELATIONS

JUDITH YANCY, DIRECTOR

MOREHEAD STATE UNIVERSITY

UPO BOX 1100

MOREHEAD, KY 40351-1689

606-783-2030

Sept. 11, 1990
FOR IMMEDIATE RELEASE

MOREHEAD, Ky.--Morehead State University's Student Government Association will present "1964: As The Beatles" in concert on Friday, Sept. 28, at 8 p.m. in Button Auditorium, as part of the Parents Weekend activities.

"As The Beatles," the four young men have tried to capture the fabulous sound that sparked the British invasion of the mid-sixties. Their intensive research into the costumes, haircuts, speaking and singing voices, stage movements, facial movements and equipment have allowed them to create an incredible recreation of a "Beatles" concert.

The group considers its work to be the most authentic and endearing tribute to the "Beatles." Voted 1989 N.A.C.A. College and University Contemporary Music Artist of the Year, it has received praise from many college campuses, newspapers, magazines, record officials and talk show hosts.

Alistair Taylor, former president of the "Beatles" label Apple Records, said that "the resemblance was uncanny, it sent shivers down my spine, it was just like the boys, never have I seen another group go to such detail,.....born again 'Beatles'!"

The performers are: Mark Benson as John Lennon; Gary Grimes as Paul McCartney; Tom Work as George Harrison, and Greg George as Ringo Starr.

The concert is free and open to the public. Donations will be accepted at the door to benefit the Student Emergency Loan Fund.

#####

tt

Photo

MEDIA RELATIONS

JUDITH YANCY, DIRECTOR

MOREHEAD STATE UNIVERSITY

UPO BOX 1100

MOREHEAD, KY 40351-1689

606-783-2030

'BEATLEMANIA' COMES TO MSU

"1964: As the Beatles" will perform at Morehead State University on Friday, Sept. 28, at 8 p.m. in Button Auditorium. From haircuts to singing voices, the four young men will deliver a recreation of a "Beatles" concert. The concert is sponsored by MSU's Student Government Association as part of the University's annual Parents Weekend activities, Sept. 28-30. Admission is free but donations will be accepted at the door to benefit the Student Emergency Loan Fund.

(File photo)

9-13-90tt

**Morehead News, Trail Blazer, Daily Independent,
Ironton Tribune, Herald-Dispatch, Herald-
Leader, Ledger-Independent, Regional Weeklies**



News

MEDIA RELATIONS

JUDITH YANCY, DIRECTOR

MOREHEAD STATE UNIVERSITY

UPO BOX 1100

MOREHEAD, KY 40351-1689

606-783-2030

Sept. 11, 1990
FOR IMMEDIATE RELEASE

MOREHEAD, Ky.---Twenty-nine students recently became the first graduates of the Master of Social Work degree program offered at Morehead State University by the University of Kentucky.

The two-year degree program was established in Fall 1988 as a means to assist Eastern Kentucky social service personnel in upgrading their professional credentials, according to Mike Seelig, associate professor and coordinator of MSU's social work program.

During the graduation ceremonies held at the Adron Doran University Center, both MSU President C. Nelson Grote and Dr. S. Zafar Hassan, dean of UK's College of Social Work, spoke to the spirit of cooperation between the two institutions that provided this educational opportunity to social work professionals, who might not otherwise be able to pursue a graduate degree.

Graduates included (alphabetically by hometowns):

ASHLAND--Lisa Perry, Rebecca Fulks, Lisa Pack, Rachel Oskins, Rita Scott, Susan Hunt and Joanna Carson;

BARBOURSVILLE, W.VA.--Greg Mullins;

BRADENTON, FLA.--Aurora Conn;

BUSKIRK--Nancy Chaney;

GRAYSON--Carolyn Bays;

HUNTINGTON, W.VA.--Lisa Piersol, Julia Woelfel and Lisa Horn;

MAYSVILLE--Cynthia Brinkman;

MOREHEAD--Lana Clevenger, LaTonya Hesterberg, Barbara Jones and Steven Lowder;

(MORE)

M.S.W. degrees
2-2-2-2-2

NEW ORLEANS, LA.--Stephanie Burger;

OWINGSVILLE--Kaye Ratliff;

PORTSMOUTH, OHIO--Loren Hardin, Lori Miller and Cinda Stewart;

PROCTORVILLE, OHIO--Harry Grimmett;

SOUTH WILLIAMSON--Gina May;

VANCEBURG--Sue Peek and Ann Cook;

WEST LIBERTY--Linda Williams.

Under the two-year program, students register with UK and attend classes at MSU. The classes, taught at night, are offered on a sequential basis. Students may take some electives from MSU and transfer them into the master's program.

Information on the M.S.W. degree program is available through MSU's Department of Sociology, Social Work and Corrections, (606) 783-2452.

###

Photo

MEDIA RELATIONS

JUDITH YANCY, DIRECTOR

MOREHEAD STATE UNIVERSITY

UPO BOX 1100

MOREHEAD, KY 40351-1689

606-783-2030

UNIVERSITY OFFICIALS EXCHANGE GIFTS

Graduation ceremonies were held recently for the first students completing a special Master of Social Work degree program offered at Morehead State University by the University of Kentucky. At that time, MSU President C. Nelson Grote, left, presented Dr. S. Zafar Hassan, dean of UK's College of Social Work, with an Eagle print and received a T-shirt in return. Earning M.S.W. degrees were 29 students.

(MSU photo by Eric Shindelbower)

9-10-90jy

Morehead News, Trail Blazer, STATEment,
Raconteur, Lewis County Herald,
Journal-Enquirer



News

MEDIA RELATIONS

JUDITH YANCY, DIRECTOR

MOREHEAD STATE UNIVERSITY

UPO BOX 1100

MOREHEAD, KY 40351-1689

606-783-2030

Sept. 11, 1990
FOR IMMEDIATE RELEASE

MOREHEAD, Ky.--Diagnosing problems in toddlers and preschool-aged children is the subject of a workshop to be held in the Adron Doran University Center on Morehead State University's campus, Wednesday through Friday, Sept. 19-21.

The two and one-half day session will be held in the Eagle Dining Room, Adron Doran University Center. Registration will begin at 8:30 a.m. with class starting at 9 a.m. each day. The program will conclude at noon on Friday.

The workshop is sponsored by MSU's Continuing Education Program for nursing and allied health professionals, state Cabinet for Human Resources and the Department for Health Services Maternal and Child Health Division.

Participants attending the program, entitled "Pediatric Assessment I," will learn to perform a systematic physical nursing assessment of the heart and lungs and to differentiate between normal and abnormal findings as related to the respiratory and cardiovascular system. Applicants are asked to bring a stethoscope and a small plastic ruler to the workshop.

The faculty for the session will be Nancy Frogge, nursing instructor at the Maysville Area Vocational School. She is certified by the American Nursing Association in maternal-child health.

The cost is \$90 which includes handout materials and refreshment breaks. Nurses attending the workshop will receive contact hours as approved by the Kentucky Board of Nursing.

Additional information is available from MSU's Department of Nursing and Allied Health Sciences at (606) 783-2632.

####

py

News

MEDIA RELATIONS

JUDITH YANCY, DIRECTOR

MOREHEAD STATE UNIVERSITY

UPO BOX 1100

MOREHEAD, KY 40351-1689

606-783-2030

Sept. 11, 1990
FOR IMMEDIATE RELEASE

MOREHEAD, Ky.--Morehead State University's Continuing Education Program for nursing and allied health professionals will sponsor a one-day workshop for radiologic technologists on Friday, Sept. 21, at the Holiday Inn in Morehead.

The program will begin with registration at 8:30 a.m. and conclude at 4:30 p.m. The cost is \$42, which includes handout materials and refreshment breaks.

Presenting the program will be Marlene Ledbetter, assistant professor, clinical coordinator and acting director of the radiologic technology program at Indiana University Northwest in Gary, Ind.

Radiologic technologists attending the workshop will receive contact hours as approved by the Kentucky Board of Nursing.

Additional information is available from MSU's Department of Nursing and Allied Health Sciences at (606) 783-2632.

####

py

News

MEDIA RELATIONS

JUDITH YANCY, DIRECTOR

MOREHEAD STATE UNIVERSITY

UPO BOX 1100

MOREHEAD, KY 40351-1689

606-783-2030

Sept. 11, 1990
FOR IMMEDIATE RELEASE

MOREHEAD, Ky.---Sherman Roberts of Crab Orchard and Murray R. Grevious of Lexington have been appointed to supervisory positions with Morehead State University's Office of Physical Plant.

Roberts, who holds a Bachelor of Science in Mechanical Engineering degree from Atlantic Northeastern University in New York, was named trades superintendent. Grevious, who earned the Bachelor of General Studies degree from the University of Kentucky, was named custodial superintendent.

"Both of these men have excellent backgrounds in their areas and have a great deal of on-the-job experience," said Joe Planck, MSU's director of physical plant. "Their management skills and knowledge of their fields make them a welcome addition to our staff," he said.

Roberts will supervise all physical plant employees involved in the operation, maintenance, construction and renovation of the University's facilities. In addition, he will be responsible for developing training programs and methods to improve work procedures.

A former director of plant operations at Good Samaritan Hospital in Lexington, he most recently was a self-employed general contractor. He also has worked in various managerial posts with the U.S. Department of Justice Bureau of Prisons in Georgia, Alabama, West Virginia, Tennessee and New York.

Roberts has completed numerous hours of specialized training in various trades areas as well as management seminars at Auburn University and the University of Louisville. A member of Kiwanis International, he also was named an honorary sheriff by the Kentucky Sheriffs Association and in 1987 was made an honorary citizen of Huntsville, Ala.

He is a member of several professional organizations, including the Refrigeration Service Engineers, the National Fire Protection Association and the Construction Specifications Institute.

He and his wife, the former Mary Clayborn, are the parents of a son.

(MORE)

Physical Plant
2-2-2-2-2

As the physical plant custodial superintendent, Grevious will be responsible for directing the activities of the University's custodial staff as well as for developing and implementing methods and procedures designed to maintain a high level of cleanliness throughout MSU's physical facilities.

Since 1984 Grevious had been with Kentucky Life Insurance Company as housekeeping supervisor for the 26-floor Kincaid Towers Building where he was responsible for supervising custodial employees, maintaining supplies and equipment and conducting training programs. He also served as executive housekeeper at Kentucky State University and is a former operations manager for Fayette Building Maintenance, Inc.

A member of the National Executive Housekeepers Association, he has been active with the Lexington-Fayette Urban County Human Rights Commission and currently serves as chairman.

He and his wife, the former Krista Williams of Paintsville, have two sons.

#####

jy

Tips

MEDIA RELATIONS

JUDITH YANCY, DIRECTOR

MOREHEAD STATE UNIVERSITY

UPO BOX 1100

MOREHEAD, KY 40351-1689

606-783-2030

HIGHLIGHTS AT MOREHEAD STATE UNIVERSITY (Sept. 16 - 22)

Sunday, Sept. 16

ALL DAY KY LOGGING SHOW, Derrickson Agricultural Complex. Additional information: (606) 784-6221.

Tuesday, Sept. 18

9:30 A.M. MEET MOREHEAD STATE DAYS, campus; also Sept. 19 and 20. Additional information: (606) 783-2000.

8 P.M. SIGMA ALPHA IOTA COMPOSERS RECITAL, Duncan Recital Hall; no charge. Additional information: (606) 783-2473.

Wednesday, Sept. 19

8:30 A.M. CONTINUING EDUCATION PROGRAM: "Pediatric Assessment II," Adron Doran University Center; \$90 charge; also Sept. 20 and 21. Additional information: (606) 783-2632.

Thursday, Sept. 20

8 P.M. FACULTY RECITAL: John Viton, Duncan Recital Hall; no charge. Additional information: (606) 783-2473.

Friday, Sept. 21

HARDWOOD FESTIVAL, through Sept. 23. Additional information: (606) 784-6221.

8:30 A.M. CONTINUING EDUCATION PROGRAM: "Radiologic Technology Clinical Instructors Workshop," Morehead Holiday Inn; \$42 charge. Additional information: (606) 783-2632.

10 A.M. MSU BOARD OF REGENTS MEETING, Riggle Room, Adron Doran University Center. Additional information: (606) 783-2030.

5:30 P.M. MEN'S BASKETBALL CLINIC, Morehead Holiday Inn; also Sept. 22; speakers will include coaches from across the state. Additional information: (606) 783-2400.

Saturday, Sept. 22

9 A.M. HARDWOOD FESTIVAL ARTS AND CRAFTS MARKET, Button Auditorium. Additional information: (606) 784-6221.

ART EXHIBIT: Morehead Art Guild Show, gallery, Claypool-Young Art Building; entry fee. Additional information: (606) 784-6238.

###

News

MEDIA RELATIONS

JUDITH YANCY, DIRECTOR

MOREHEAD STATE UNIVERSITY

UPO BOX 1100

MOREHEAD, KY 40351-1689

606-783-2030

Sept. 14, 1990
FOR IMMEDIATE RELEASE

MOREHEAD, Ky.---The Chinese Magic Revue, blending gymnastics, dance, comedy and magic, will open the 1990-91 Arts in Morehead (AIM) season at Morehead State University.

The performance by the Chinese acrobats is slated for 3 p.m. Saturday, Sept. 29, in the Academic-Athletic Center.

"This performance is one that will delight all ages, from toddlers to grandparents, so we have tried to schedule it at a time when most of the family will be able to attend," said Yvonne Baldwin, AIM program chair and director of MSU's Academy of Arts.

"Many area residents will remember when AIM brought a similar group to the campus several years ago. It drew a near capacity crowd to the auditorium and we anticipate even more interest this year," Baldwin said.

(AIM is a cooperative effort of MSU and the Morehead/Rowan County Arts Council.)

For centuries, the western world has been fascinated by the Orient and the Chinese Magic Revue offers a glimpse into this culture with feats of daring and balance, Kung Fu, dances in traditional costumes and comedy.

More than a series of "stunts," the revue suggests an art form shaped by centuries of tradition. Many of the show's acts have been part of the Chinese culture for more than 2,000 years.

Season tickets are \$30 for an individual and \$50 for families. Single admission will be \$6 for adults and \$3 for non-MSU students. MSU students with valid I.D. cards will be admitted free.

"If you compare the single event charge with the season ticket cost, you can see what a bargain the series really is," Baldwin noted.

Other upcoming events on the AIM series are:

Oct. 14, North Carolina Shakespeare Festival's production of "A Comedy of Errors," 8 p.m., Button Auditorium.

Dec. 3, Meridian String Quartet, a young ensemble that is rapidly gaining critical acclaim nationwide, 8 p.m., Duncan Recital Hall.

(MORE)

AIM
2-2-2-2-2

Jan. 17, "An Evening with Mark Twain," a one-man show featuring Marvin Cole and the caustic humor of one America's greatest authors, 8 p.m., Breck Auditorium.

Feb. 8, Atlantic Winds, Orchestra of New England wind section members presenting classical works for oboe, bassoon, flute, clarinet and French horn, 8 p.m., Duncan Recital Hall.

March 14, "Banjo Reb and the Blue Ghost," a Civil War musical complete with traditional tunes and war tales and featuring television's William Mooney and David Holt, 8 p.m., Button Auditorium.

April 9, Stan Bumgarner, classical guitarist, 8 p.m., Duncan Recital Hall.

May 1, R. Carlos Nakai, native American flutist of Navajo-Ute heritage, performing traditional melodies of his culture and original works, 8 p.m., Duncan Recital Hall.

Also included in the series is a special holiday trip to Lexington for a performance of the ballet classic, "The Nutcracker," on Dec. 15, with a bus leaving the campus at noon. Reservations will be required and there will be an additional \$5 fee.

For those people who want to encourage future programming of similar quality and other community arts programs, there are supporting membership categories in which a portion of the contribution is tax deductible. These are: Contributor, \$75; Patron, \$125, and Benefactor, \$150.

Additional information on the upcoming AIM season is available by calling Baldwin at (606) 783-2659. Season tickets are available from members of the arts council or from MSU's Academy of Arts and may be ordered by writing AIM, P.O. Box 950, Morehead, KY 40351.

Some of the 1990-91 season programs have been made possible by grants from the National Endowment for the Arts through the Southern Arts foundation, of which the Kentucky Arts Council is a member.

###

jy

Photo

MEDIA RELATIONS

JUDITH YANCY, DIRECTOR

MOREHEAD STATE UNIVERSITY

UPO BOX 1100

MOREHEAD, KY 40351-1689

606-783-2030

AIM PRESENTS CHINESE MAGIC REVUE

The 1990-91 Arts in Morehead (AIM) series opens Saturday, Sept. 29, at 3 p.m. with a performance by the Chinese Magic Revue at the Academic-Athletic Center on the Morehead State University campus. The ensemble blends gymnastics, magic, dance and comedy to provide a glimpse into a culture more than 2,000 years old. Tickets will be available at the door, including season tickets for all nine events. MSU students with valid I.D. cards will be admitted free. Additional information is available by calling MSU's Academy of Arts at (606) 783-2659.

(File photo)

9-13-90jy



*Morehead News
Trail Blazer
Arts Editors
Regional Weeklies*

News

MEDIA RELATIONS

JUDITH YANCY, DIRECTOR

MOREHEAD STATE UNIVERSITY

UPO BOX 1100

MOREHEAD, KY 40351-1689

606-783-2030

Sept. 14, 1990
FOR IMMEDIATE RELEASE

MOREHEAD, Ky.---D. Michael Mincey has been appointed vice president for student life and dean of students at Morehead State University, effective immediately.

An administrative staff member since 1975, Mincey had been serving in that post on a temporary basis and was offered it permanently following a national search.

"Mike Mincey has proven himself to be an able administrator and has consistently demonstrated an intense interest in providing a quality environment for our students," said MSU President C. Nelson Grote who announced the appointment. "We are confident that he will continue to exercise the leadership necessary to enhance the quality of student life."

In an interview following his appointment, Mincey said that he was "as excited about the challenges in the position today as I was when I took the assignment on a temporary basis. I plan to continue working to maintain a student environment that will complement the University's academic mission," he added.

"I am fortunate to have an excellent support staff team whose assistance has made it possible for us to develop and implement the programs necessary to do just that," the vice president said. "I am also looking forward to continuing my close working relationship with our students."

A former assistant to the vice president for academic affairs, Mincey holds a Master of Arts degree in higher education from MSU and has taken graduate work beyond the master's degree at Indiana University. He also earned a bachelor's degree and an additional master's degree from MSU.

Since joining the staff, Mincey has held a variety of posts including grants coordinator and coordinator for academic support services. He also has taught and coached in the public schools of Fleming County and Tifton, Ga.

A member of the National Association of Student Personnel Administrators, he currently is its state director for recruitment and orientation and is a former board member of the Big Sandy/FIVCO and Buffalo Trace/Gateway Area Health Educational Systems.

The Waycross, Ga., native is married to the former Kathryn Crusie of Lyndon, Ohio, who is a member of MSU's English faculty. They have three children.

####

jy

News

MEDIA RELATIONS

JUDITH YANCY, DIRECTOR

MOREHEAD STATE UNIVERSITY

UPO BOX 1100

MOREHEAD, KY 40351-1689

606-783-2030

Sept. 14, 1990
FOR IMMEDIATE RELEASE

MOREHEAD, Ky.--Morehead State University has invited students from 15 area high schools to participate in its upcoming "Meet Morehead State Days."

"Meet Morehead State Days" is a program designed to bring high school seniors to campus, according to Tim Rhodes, MSU executive director of student services.

The "Days" are scheduled for Sept. 18-20 and Sept. 25-26, from 9:30 a.m. to 1:30 p.m. Activities will be held in the Academic-Athletic Center, Button Auditorium and the Adron Doran University Center.

The students will be welcomed to campus by MSU President C. Nelson Grote, see a videotape about the University, visit with representatives of the academic colleges, and learn about admission and financial aid procedures.

Participating high schools are: Rowan County, Bath County, East Carter, West Carter, Montgomery County, Menifee County, Morgan County, Elliott County, Nicholas County, Fleming County, Mason County, Maysville, Lewis County, Tollesboro and Lawrence County.

"Our main objective in offering this program is for the students to have the opportunity to tour a college campus and see what college life is like in general and specifically to show students what MSU has to offer," Rhodes said.

####

tt

News

MEDIA RELATIONS

JUDITH YANCY, DIRECTOR

MOREHEAD STATE UNIVERSITY

UPO BOX 1100

MOREHEAD, KY 40351-1689

606-783-2030

Sept. 14, 1990
FOR IMMEDIATE RELEASE

MOREHEAD, Ky.--The first graduates from the generic track of Morehead State University's Bachelor of Science in Nursing degree program have accomplished another first--100 percent passage of the National Council of Licensure Examinations for Registered Nurses (NCLEX).

"It is a quite a distinction to have a perfect passage rate," said Dr. Betty Porter, chair of the Department of Nursing and Allied Health Sciences. The 14 graduates were members of the four-year generic B.S.N. degree program track who had never taken nursing classes before enrolling at MSU.

"Morehead State's nursing program is to be commended for this accomplishment," said MSU President C. Nelson Grote. "The faculty and students should take great pride in this achievement."

Dr. Charles M. Derrickson, dean of MSU's College of Applied Sciences and Technology, complimented the faculty members on their dedication and commitment to the nursing profession. "We couldn't be more pleased with the type of educational training we are giving our students," he said.

This is the fourth time in recent years that MSU's nursing graduates have had a 100 percent success rate, Dr. Porter said. All of the Associate Degree in Nursing students from 1985 through 1987 successfully completed the licensure examination. Temporarily suspended in 1987, MSU's two-year degree program was reinstated this fall.

The NCLEX is a comprehensive two-day test covering essential knowledge and skills considered necessary to be a safe nursing practitioner. MSU's baccalaureate program prepares students for graduate study in addition to practice, leadership, research, management, community health nursing and indepth knowledge of all aspects in the nursing field.

Dr. Porter described the 1990 graduating class as an "excellent" group. "In addition to a solid curriculum, the attitude of the students and their personal discipline enhanced the learning process even more."

MSU's May graduating class included 18 students, but four had previously received an associate degree or diploma through a two-year program and returned to complete the four-year program under the R.N. track.

####

py

News

MEDIA RELATIONS

JUDITH YANCY, DIRECTOR

MOREHEAD STATE UNIVERSITY

UPO BOX 1100

MOREHEAD, KY 40351-1689

606-783-2030

Sept. 14, 1990
FOR IMMEDIATE RELEASE

MOREHEAD, Ky.---Morehead State University, in conjunction with the Cooperative Center for Study in Britain, will offer seven courses in Britain during the period between the Christmas holidays and the start of the 1991 spring semester.

Courses in British Theater, Broadcasting in Britain, International Marketing, Business and Legal Relations after 1922, British Health Care Delivery System, Radiological Imaging Sciences in Britain and International Business Education.

The 14-day tour will depart for England on Wednesday, Dec. 26, and return on Tuesday, Jan. 8. The cost of \$1,625 covers round-trip air fare from Cincinnati, airport transfers and fees, double accommodations in a four-star hotel located in central London, breakfast daily and program visits related to individual courses.

Also included are trips to Stonehenge, Bath, Canterbury, Stratford-on-Avon and Dover as well as theater tickets and a two-week London transit pass. Single room accommodations are available at additional cost. Other air departure cities include Memphis and Nashville, Tenn.

A valid passport is required, but no special immunizations or inoculations are needed.

The study courses are open to anyone interested and, depending upon the course and instructor, may be taken for undergraduate, graduate or continuing education credit.

Additional information and applications are available from Dr. Roger Jones, Morehead State University, UPO 1305, Morehead, KY 40351-1689. Telephone: (606) 783-2763.

####

News

MEDIA RELATIONS

JUDITH YANCY, DIRECTOR

MOREHEAD STATE UNIVERSITY

UPO BOX 1100

MOREHEAD, KY 40351-1689

606-783-2030

Sept. 14, 1990
FOR IMMEDIATE RELEASE

MOREHEAD, Ky.--Morehead State University's 11th annual Parents Weekend will take place Friday through Sunday, Sept. 28-30, on the MSU campus.

"The weekend has been designed to be family-oriented," said Susette Redwine, University Center programs and special events coordinator. "We think there is something here for all parents to come to see--besides their sons or daughters. We want family members to see the University in full operation and this is the perfect opportunity for them to do so."

Kicking off the weekend will be "1964: As The Beatles" in concert at 8 p.m. on Friday in Button Auditorium. Donations to benefit the Student Emergency Loan Fund will be taken at the door.

Following the concert, the Office of Minority Student Affairs will host a reception for parents at 10 p.m. in the Cross Cultural House.

Saturday's activities will begin with a continental breakfast at 9 a.m., followed by the annual MSU Parents Association meeting at 10 a.m. in the Crager Room, Adron Doran University Center (ADUC). New officers will be elected and installed for the 1990-91 Parents Advisory Committee. All parents are eligible to attend the meeting.

Pre-registration is required for the Parents Weekend golf tournament. The nine-hole, best ball tournament with a shotgun start begins at noon at the MSU golf course on U.S. 60 East. Play will be limited to the first 72 registrants.

There will be many activities for parents to choose from during the afternoon. A visit to the Claypool-Young Art Building to view the gallery exhibits, a tour of the residence halls, a trip to MSU's Derrickson Agricultural Complex for a demonstration by the Equestrian Team in Richardson Arena, or a tour of the campus recreational facilities are only a few of the options available.

(MORE)

Parents Weekend
2-2-2-2-2

Also scheduled for Saturday is the Chinese Magic Revue at 3 p.m. in the Academic-Athletic Center. Sponsored by the Arts in Morehead, the revue will display the talents of Chinese acrobats who blend gymnastics, magic, dance and comedy. Tickets are available at the door at \$6 for adults and \$3 for non-MSU students.

For the evening meal, an all-you-can-eat, pre-game fish fry will begin at 4 p.m. on the Fields Hall lawn on University Boulevard. The ticket price is \$6 per person and payable at the activity.

Parents are invited to attend the football game and cheer the Eagles to a victory as they take on the Morgan State University Golden Bears at Jayne Stadium. Kickoff is schedule for 7 p.m. Students may obtain tickets at special prices for their family members if purchases are made prior to the weekend.

On Sunday, the traditional brunch will begin at 10:30 a.m. at the Mainstreet Market in ADUC. Beginning at 11 a.m. in Breckinridge Auditorium, the Office of Minority Student Affairs will sponsor a worship experience which is open to all.

In the afternoon, parents may travel to the Scott Creek Marina at Cave Run Lake for a relaxing boat ride on one of Kentucky's most picturesque lakes. There are a limited number of spaces available for this 90-minute tour which begins at 2 p.m. Early registration is suggested.

The residence halls and various clubs and organizations also have scheduled a number of activities. Parents should check with their son or daughter to receive a complete listing of events.

Additional information is available from Redwine at (606) 783-2071.

####

tt

Photo

MEDIA RELATIONS

JUDITH YANCY, DIRECTOR

MOREHEAD STATE UNIVERSITY

UPO BOX 1100

MOREHEAD, KY 40351-1689

606-783-2030

NEW PRESIDENT

Ted Coakley of Harrison, Ohio, left, is the new president of Morehead State University's Alumni Association, Inc. The oath of office was administered by MSU President C. Nelson Grote in ceremonies held recently on the campus. Coakley, supervisor for vocational and continuing education for Cincinnati public schools, will serve a two-year term in the volunteer post.

(MSU photo by Eric Shindelbower)

9-14-90py



*Morehead News
Harrison Press
Harrison Record
STATEMENT*

Photo

MEDIA RELATIONS

JUDITH YANCY, DIRECTOR

MOREHEAD STATE UNIVERSITY

UPO BOX 1100

MOREHEAD, KY 40351-1689

606-783-2030

MSU ALUMNI LEADERS

Sonny Jones of Frankfort, right, is the president-elect of the Morehead State University Alumni Association, Inc. Administering the oath of office in ceremonies held on the MSU campus recently was Ted Coakley of Harrison, Ohio, and new president of the group. Jones, a self-employed farmer, will serve a two-year term before assuming the leadership role in 1992.

(MSU photo by Eric Shindelbower)

9-14-90py



*Morehead News
State Journal
STATEMENT*

Photo

MEDIA RELATION

JUDITH YANCY, DIRECTO

MOREHEAD STATE UNIVERSITY

UPO BOX 1100

MOREHEAD, KY 40351-1689

606-783-203

RAISING OLD GLORY

Morehead State University ROTC cadets assisted in raising the "Mt. Rushmore" Flag in ceremonies at the annual Kentucky Logging Show Saturday (Sept. 15) at MSU's Derrickson Agricultural Complex. The flag measures 90 feet by 45 feet and was raised by a 150-foot crane. First used at the unveiling of the Mt. Rushmore statues, the flag tours the United States from its permanent home aboard the USS Constitution, "Old Ironsides," in Massachusetts.

(MSU photo by Eric Shindelbower)

9-17-90jw

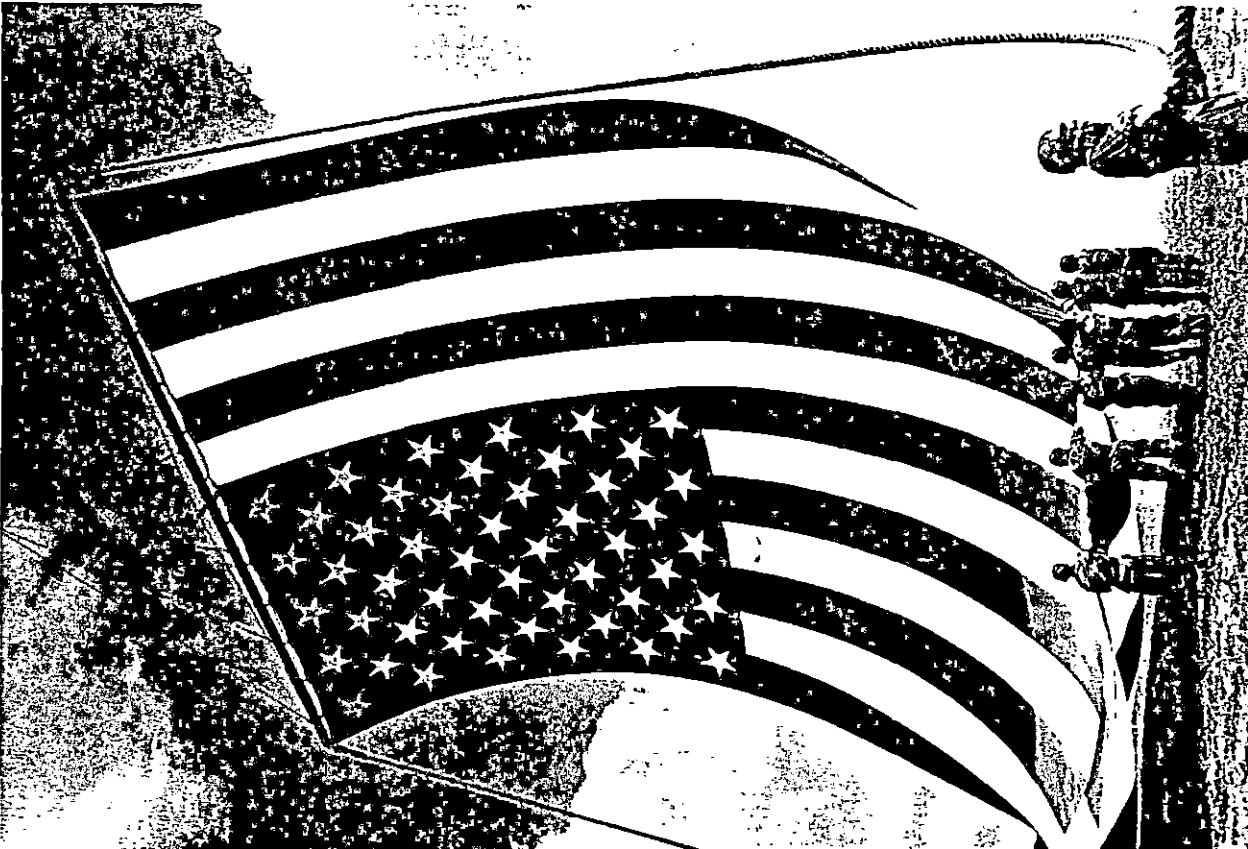

*STATEMENT
Trail Blazer
Weeklies*

Media Advisory

MEDIA RELATIONS

JUDITH YANCY, DIRECTOR

MOREHEAD STATE UNIVERSITY

UPO BOX 1100

MOREHEAD, KY 40351-1689

606-783-2030

EVENT: Board of Regents Meeting
DATE: Friday, Sept. 21, 1990
TIME: 10 a.m.
SITE: Riggle Room, Adron Doran University Center

One highlight of the meeting will be the presentation of a Campus Master Plan for the board's approval. The plan, developed with the assistance of Burgess and Niple, Ltd., architectural/engineering consultants, projects MSU's long range, strategic programmatic and facility needs.

Other items on the agenda for discussion and/or action include: revisions to academic policies related to undergraduate admission standards, scholastic standing and satisfactory academic progress of financial aid recipients; approval of emeritus rank, and ratification of personnel actions as well as personal service contracts.

Reports are expected on summer enrollment, preliminary fall enrollment, student housing, 1989-90 private giving, leases for extended campus centers, and 1989-90 grants and contracts.

NOTE: Media representatives planning to attend are asked to contact the Office of Media Relations by 3 p.m. Thursday, Sept. 20, so that sufficient support materials are available.

#####

9-17-90jy

Photo

MEDIA RELATIONS

JUDITH YANCY, DIRECTOR

MOREHEAD STATE UNIVERSITY

UPO BOX 1100

MOREHEAD, KY 40351-1689

606-783-2030

OPENING ACT

Five individuals participated in the ceremonial cutting of the first log at the recent Kentucky Logging Show at Morehead State University's Derrickson Agricultural Complex. Included, from left, are Walter Blevins Jr., state legislator; Clyde Thomas, Rowan County judge-executive; Larry Breeze, mayor of Morehead and Dr. C. Nelson Grote, president of MSU, all of Morehead, and Stephen Hagan of Tompkinsville, president of the Kentucky Forest Industries Association.

(MSU photo by Eric Shindelbower)

9-18-90jw



Morehead News

News

MEDIA RELATIONS

JUDITH YANCY, DIRECTOR

MOREHEAD STATE UNIVERSITY

UPO BOX 1100

MOREHEAD, KY 40351-1689

606-783-2030

Sept. 18, 1990
FOR IMMEDIATE RELEASE

MOREHEAD, Ky.---Morehead State University students in the National Guard or Army Reserves, will not lose their fall tuition/fee payments if their units are activated as a result of the Mideast crisis.

Students who are called for military duty will be given two choices, according to Mike Walters, MSU assistant vice president for fiscal services. "The University will either refund the payments or issue a credit to the students for the next semester in which they enroll," Walters said.

"We've had a number of questions about this from students whose units are on standby alert," Walters said. "However, it is important that the students go through the normal withdrawal process and attach a copy of their orders to the form in order to qualify for the refund/credit," he added.

"This is one way the University can help minimize the personal sacrifice that these young people may be called upon to make for their country," Walters said.

###

jy

News

MEDIA RELATIONS

JUDITH YANCY, DIRECTOR

MOREHEAD STATE UNIVERSITY

UPO BOX 1100

MOREHEAD, KY 40351-1689

606-783-2030

Sept. 18, 1990
FOR IMMEDIATE RELEASE

MOREHEAD, Ky.---Dr. John C. Philley, dean of Morehead State University's College of Arts and Sciences, will assume the role of interim vice president for academic affairs and dean of faculties, effective immediately, MSU President C. Nelson Grote announced today.

Dr. Philley fills the vacancy created earlier this month by the resignation of Dr. Stephen S. Taylor, who after a sabbatical for the remainder of the fall semester will rejoin the faculty.

"I have asked Dr. Philley to serve as our chief academic officer through June 30, 1991," Dr. Grote said. "We will begin a national search for a permanent vice president this January with the expectation of having the post filled by July 1.

"John Philley is one of Morehead State's most capable and respected administrators and I appreciate his willingness to undertake this most critical leadership role," the president added.

Named as acting dean of the College of Arts and Sciences for the duration of Dr. Philley's new assignment was Dr. Gerald DeMoss, chair of the Department of Biological and Environmental Sciences. Dr. M.E. Pryor, professor of biology and a former department chair, will become acting chair for the same period.

Dr. Philley, who came to MSU in 1960, also holds faculty rank as a professor of geoscience and is a certified professional geologist. A former chair of the Department of Physical Sciences, he has served as dean since 1986.

Active in several professional organizations, he currently serves on the Kentucky Science and Technology Council and is the author of numerous articles, reviews, guidebooks and maps in his field. A native of Indianola, Miss., he earned the Ph.D. degree from the University of Tennessee.

(MORE)

Appointments

2-2-2-2-2

Dr. DeMoss, a native of Silver Grove, has been department chair since 1986 and a faculty member since 1968. An entomologist, he is an MSU alumnus and also holds a doctorate from the University of Tennessee.

Active in the Kentucky Academy of Science, Dr. DeMoss has authored or co-authored several papers for scientific journals and has served as a consultant in benthic biology for the Sierra Goal Company.

Dr. Pryor, who joined the faculty in 1964, earned his doctoral degree from the University of Tennessee. Internationally recognized as an Antarctic researcher, he has served as an exchange scientist with a Soviet Antarctic expedition. He also is a former faculty representative to the Board of Regents and a recipient of the University's Distinguished Faculty Award.

####

jy

News

MEDIA RELATIONS

JUDITH YANCY, DIRECTOR

MOREHEAD STATE UNIVERSITY

UPO BOX 1100

MOREHEAD, KY 40351-1689

606-783-2030

Sept. 18, 1990
FOR IMMEDIATE RELEASE

MOREHEAD, Ky.--Seven Morehead State University faculty members in the College of Applied Sciences and Technology have been awarded a total of \$74,513 in grant funds to support projects in vocational education during 1990-91.

Faculty members receiving grants from the Kentucky Department of Education as project directors were:

*Dr. Charles M. Derrickson, dean of the college, \$1,000 to coordinate the vocational education projects within the University's academic programs.

*Dr. Ray Bernardi, professor of business education, \$4,900 to provide additional training for business education teachers in the service region to keep them abreast of new developments in the field.

*Dr. Joe Bendixen, professor of agriculture, \$4,000 to prepare teachers in vocational agriculture for the public secondary schools in the state.

*Jane C. Ellington, assistant professor of home economics, \$7,000 to maintain, upgrade and update the quality of the teacher education program in the department and plan and coordinate activities to improve the quality of secondary and post-secondary home economics programs.

*Dr. Robert Newton, Department of Industrial Education and Technology chair, \$20,600 to continue to improve support for Kentucky's industrial education teachers through the activities of the field-base educators; \$4,555 to purchase tooling blocks and carbide tooling, to provide technical update for faculty and students and to enhance current equipment with the assistance of institutional workshop students in industrial education; \$4,554 to purchase a vertical milling machine, and \$4,260 to provide instructional supplies, measuring tools and tutoring and technical assistance for all students, including those with handicaps.

(MORE)

Grants
2-2-2-2-2

*Rodney Stanley, assistant professor of electricity, \$3,000 for a summer internship to develop technology education curriculum materials.

*Dr. Betty Porter, Department of Nursing and Allied Health Sciences chair, \$4,556 to improve instruction and provide computer assisted instruction for associate degree programs; \$4,554 to develop and refine radiologic procedure modules and to enhance computer based radiological technology instruction, and \$11,534 to provide learning resource personnel, to define specific basic skills deficiencies in math and English, to develop and implement a remediation plan for these deficiencies and to assist in the use of corrective materials.

The funds are designated for programs to be completed between July 1, 1990, and June 30, 1991.

####

PY

News

MEDIA RELATIONS

JUDITH YANCY, DIRECTOR

MOREHEAD STATE UNIVERSITY

UPO BOX 1100

MOREHEAD, KY 40351-1689

606-783-2030

Sept. 18, 1990
FOR IMMEDIATE RELEASE

MOREHEAD, Ky.--Morehead State University has received two grants totaling \$150,766 from the Kentucky Department of Education for the 1990-91 Kentucky Teacher Internship Program (KTIP) and its evaluation process.

The primary purpose of KTIP is to train nearly 1,600 new public school personnel as well as teacher education faculty members, according to Mary F. Rudy, MSU program manager for KTIP. After training, the new teachers will serve on approximately 300 new teacher intern committees.

The evaluation process assists first-year and other new teachers with less than five years of teaching experience to become effective in the classroom. KTIP is a statewide program and MSU is responsible for training committee members to observe and evaluate the new teachers assigned to school districts in Eastern Kentucky counties.

Before the program was enacted five years ago, Kentucky education officials depended upon the Florida Performance Measurement System (FPMS) to evaluate new teacher performances. Kentucky is now one of the few states with its own teacher evaluation system, Rudy noted.

"For Kentucky to get its own teacher evaluation program underway, it took a lot of hard work from a lot of concerned people," Rudy said.

The grant period runs from July 1, 1990, until June 30, 1991.

####

tt

News

MEDIA RELATIONS

JUDITH YANCY, DIRECTOR

MOREHEAD STATE UNIVERSITY

UPO BOX 1100

MOREHEAD, KY 40351-1689

606-783-2030

Sept. 18, 1990
FOR IMMEDIATE RELEASE

MOREHEAD, Ky.--Morehead State University's Office of Career Planning and Placement will sponsor a career information day for employers and students on Wednesday, Oct. 3, from 10 a.m. to 1 p.m. in the Adron Doran University Center.

An employers' luncheon with university faculty and administrators will follow at 1 p.m.

Career day will give employers an opportunity to hand out company literature to university students and speak with them about career opportunities in their companies, according to Dr. Michael Hopper, director of MSU's Office of Career Planning and Placement. Thirty-six employers and 400 students participated in the 1989 career day.

Employers who would like to participate in the University's career day may reserve a place by calling the Office of Career Planning and Placement at (606) 783-2233. MSU alumni who own businesses are especially encouraged to visit the campus again and take part in the Career Day program.

#####

mh

News

MEDIA RELATIONS

JUDITH YANCY, DIRECTOR

MOREHEAD STATE UNIVERSITY

UPO BOX 1100

MOREHEAD, KY 40351-1689

606-783-2030

Sept. 18, 1990
FOR IMMEDIATE RELEASE

MOREHEAD, Ky.---With another record-setting fall enrollment of 8,510 students, Morehead State University has seen a 31 percent growth in its student body since fall 1987 and a 49 percent increase since 1985, when enrollment fell to 5,695.

"Last year we shattered all past enrollment records and this year we surpassed that milestone," said MSU President C. Nelson Grote in announcing the preliminary enrollment figures.

"Not only are we at an all-time high in headcount enrollment, but the number of full-time students enrolled continues to set new records," added Dr. Grote. "Also we are experiencing substantial growth at our off-campus locations," he said.

The number of full-time students (those taking a class load of 12 or more hours) stands at 6,529 as compared with 6,150 last fall. More than 60 percent of the full-time students are living in campus residence halls. The fall 1990 housing figure was reported at 4,032, an increase of nearly 200 students from last fall's 3,835 figure.

The fall headcount enrollment represents nearly a 7 percent increase over last fall's figure of 7,962, which at that time topped the previous high of 7,676 in 1978.

(MORE)

Enrollment gains were seen at nearly every class level. The following is a comparison of the 1989 and 1990 fall enrollments by class.

	FALL 1989	FALL 1990
Freshman	2,863	3,240
Sophomore	1,448	1,373
Junior	1,062	1,133
Senior	1,139	1,254
Graduate	1,450	1,502
TOTAL	7,962	8,510

***The 1990 figure not only includes freshman, but also new students who transferred to MSU this fall, who are yet to be classified.

MSU FALL ENROLLMENT 1985-1990

<u>YEAR</u>	<u>HEADCOUNT</u>	<u>FULL-TIME</u>
1985	5,695	4,146
1986	5,894	4,147
1987	6,490	4,702
1988	7,379	5,589
1989	7,917	6,121
1990	8,510	6,529

###

Tips

MEDIA RELATIONS

JUDITH YANCY, DIRECTOR

MOREHEAD STATE UNIVERSITY

UPO BOX 1100

MOREHEAD, KY 40351-1689

606-783-2030

HIGHLIGHTS AT MOREHEAD STATE UNIVERSITY

(Sept. 23 - 29)

Monday, Sept. 24

10 A.M. - 4 P.M. BLOODMOBILE, Button Drill Room; also Sept. 25.

Tuesday, Sept. 25

9:30 A.M. MEET MOREHEAD STATE DAYS, campus; also Sept. 26. Additional information: (606) 783-2000.

8 P.M. FACULTY RECITAL: Michael Acord, clarinet, Duncan Recital Hall; no charge. Additional information: (606) 783-2473.

Wednesday, Sept. 26

8 A.M. - 4 P.M. PAINTING AND PHOTOGRAPHY EXHIBIT: Mary Judge and Jack Sal, gallery, Claypool-Young Art Building; weekdays; 9 a.m.-3 p.m., Saturdays, through Oct. 19. Reception to honor the couple, Sept. 28, 7 p.m., gallery. Additional information: (606) 783-2766.

Friday, Sept. 28

PARENTS WEEKEND, (PW) campus; through Sept. 30.

9 A.M. - 2 P.M. REGION 9 FALL MEETING OF FUTURE HOMEMAKERS OF AMERICA-HOME ECONOMICS RELATED OCCUPATIONS (FHA-HERO), Lloyd Cassity and Reed Hall; approximately 200 high school seniors from 10 counties are expected to attend. Additional information: (606) 783-2968.

8 P.M. PW CONCERT: "1964, As the Beatles," Button Auditorium; donations accepted at the door. Additional information: (606) 783-2071.

Saturday, Sept. 29

9 A.M. PW CONTINENTAL BREAKFAST, Crager Room, Adron Doran University Center. Additional information: (606) 783-2071.

10 A.M. PARENTS ASSOCIATION MEETING, Crager Room, Adron Doran University Center; election of officers. Additional information: (606) 783-2071.

1:30 P.M. MSU EQUESTRIAN TEAM, Richardson Arena, Derrickson Agricultural Complex. Additional information: (606) 783-2800.

3 P.M. ARTS IN MOREHEAD: Chinese Magic Revue, Academic-Athletic Center; charge. Additional information: (606) 783-2659.

4 P.M. PW PRE-GAME FISH FRY, University Boulevard; \$6 per person charge. Additional information: (606) 783-2071.

7 P.M. FOOTBALL: Eagles vs. Morgan State University, Jayne Stadium; charge. Additional information: (606) 783-2088.

####

9-20-90py

News

MEDIA RELATIONS

JUDITH YANCY, DIRECTOR

MOREHEAD STATE UNIVERSITY

UPO BOX 1100

MOREHEAD, KY 40351-1689

606-783-2030

Sept. 21, 1990
FOR IMMEDIATE RELEASE

MOREHEAD, Ky.--A husband wife duo, Jack Sal and Mary Judge, will present a painting and photography exhibition at Morehead State University Sept. 25 through Oct. 20.

The display will be in the gallery, Claypool-Young Art Building. Gallery hours are Monday through Friday 8 a.m.-4 p.m. and Saturday 9 a.m.-3 p.m.

Paintings are the work of Judge and the photographs were taken by Sal. The couple resides in Frenchtown, N.J. and both teach at Moore College of Art in Philadelphia.

A reception to honor the artists will be held on Tuesday, Sept. 25, at 7 p.m. in the gallery. The reception and the exhibition are free and open to the public.

Additional information is available from MSU's Department of Art at (606) 783-2766.

#####

tt

News

MEDIA RELATIONS

JUDITH YANCY, DIRECTOR

MOREHEAD STATE UNIVERSITY

UPO BOX 1100

MOREHEAD, KY 40351-1689

606-783-2030

Sept. 21, 1990
FOR IMMEDIATE RELEASE

MOREHEAD, Ky.--Anyone interested in starting a business may find some important information in the "Business Loans on Tour" workshop on Thursday, Oct. 4.

The workshop is co-sponsored by the College of Business' Small Business Development Center at Morehead State University, Morehead/Rowan County Chamber of Commerce, Mt. Sterling/Montgomery County Chamber of Commerce, Buffalo Trace Area Development District, and Gateway Area Development District.

In the one-day session, participants will visit eight businesses in Eastern Kentucky that have recently obtained business loans, such as Kentucky Kiln Dry, Inc., Wonderland Day Care Center #2, and Barton Foods, Inc.

The day's activities will begin with registration at 8:30 a.m. in MSU's Butler Hall Conference Room. Following a film and brief remarks at 9 a.m., the group will depart for the tour at 9:30 a.m. The noon meal will be a picnic lunch at the Mt. Sterling/Montgomery County Chamber of Commerce. Participants will return to the campus at approximately 3:30 p.m.

A \$10 pre-registration fee is required by Oct. 3. There will be a \$2 lunch charge on the day of the event. The tour is limited to 20 passengers. Arrangements will be made for the handicapped when requested in advance.

Additional information may be obtained from MSU's Small Business Development Center, Butler Hall #124, Morehead, KY 40351-1689. Telephone: (606) 783-2895.

The Kentucky Small Business Development Center is partially funded by the U.S. Small Business Administration (SBA).

####

py

News

MEDIA RELATIONS

JUDITH YANCY, DIRECTOR

MOREHEAD STATE UNIVERSITY

UPO BOX 1100

MOREHEAD, KY 40351-1689

606-783-2030

Sept. 21, 1990
FOR IMMEDIATE RELEASE

MOREHEAD, Ky.---A repeat performance of "Miss Cora: the Moonlight Lady" will be presented at 8 p.m. Friday, Oct. 5, in Duncan Recital Hall at Morehead State University.

An interpretive production, "Miss Cora" is based on the life of the woman who founded the nation's adult literacy movement in 1911 in Rowan County and offers a look into the personal struggle of Cora Wilson Stewart as she worked to establish and maintain the Moonlight School program for illiterate adults.

Created by Laura Lee Duncan, a Morehead native and MSU's performing artist-in-residence, the show had its premiere performance on Sept. 7 in Button Auditorium before a near capacity audience. "Miss Cora" also was presented at the recent conference of the Kentucky Literacy Commission in Louisville.

Featured in the production with Duncan will be Michael O'Connell with music by the White Horse String Band. The program is free and open to the public.

Both Duncan and O'Connell studied at Eastern Michigan University, earning numerous national honors in oral interpretation and competitive performance.

The show is available without charge to community organizations and schools. Booking information is available by contacting Duncan, Performing Artist-in-Residence, Cora Wilson Stewart Moonlight School Project, Morehead State University, Rader Hall 205, Morehead, KY 40351-1689. Telephone: (606) 783-2793.

Funding support for the project has come from a number of agencies, including Citizens Bank of Morehead, Investor's Heritage Life Insurance Company, Kentucky Department of Education, Kentucky Foundation for Women, Kentucky Humanities Foundation and the National Endowment for the Humanities, Kentucky Oral History Commission, Lexington Herald-Leader, and the Office of Equal Educational Opportunity, state Department of Education.

####

jy

News

MEDIA RELATIONS

JUDITH YANCY, DIRECTOR

MOREHEAD STATE UNIVERSITY

UPO BOX 1100

MOREHEAD, KY 40351-1689

606-783-2030

Sept. 21, 1990
FOR IMMEDIATE RELEASE

MOREHEAD, Ky.--Kenneth A. Smith of West Union, Ohio, has been awarded a two-year Army Reserve Officers' Training Corps scholarship at Morehead State University.

The scholarship will pay all tuition and most fees, according to Lt. Col. Gary D. Seibert, professor of military science and chair of the department. In addition, recipients receive an allotment for books and supplies, plus a \$100 monthly subsistence allowance during the next two years.

The MSU sophomore will be commissioned as a second lieutenant in the United States Army upon graduation and completion of the ROTC program. He is the son of Richard and Barbara Smith of West Union, Ohio.

####

ms

People's Defender

News

MEDIA RELATIONS

JUDITH YANCY, DIRECTOR

MOREHEAD STATE UNIVERSITY

UPO BOX 1100

MOREHEAD, KY 40351-1689

606-783-2030

Sept. 21, 1990
FOR IMMEDIATE RELEASE

MOREHEAD, Ky.--Shannon M. Zeigler of Batavia, Ohio, has been awarded a two-year Army Reserve Officers' Training Corps scholarship at Morehead (Ky.) State University.

The scholarship will pay all tuition and most fees, according to Lt. Col. Gary D. Seibert, professor of military science and chair of the department. In addition, recipients receive an allotment for books and supplies, plus a \$100 monthly subsistence allowance during the next two years.

The MSU junior will be commissioned as a second lieutenant in the United States Army upon graduation and completion of the ROTC program. He is the son of A. Monroe and Martha Jane Zeigler of 298 Wood Street, Batavia, Ohio.

#####

ms

Clermont Sen

News

MEDIA RELATIONS

JUDITH YANCY, DIRECTOR

MOREHEAD STATE UNIVERSITY

UPO BOX 1100

MOREHEAD, KY 40351-1689

606-783-2030

Sept. 21, 1990
FOR IMMEDIATE RELEASE

MOREHEAD, Ky.--Robert K. Gossett of Flemingsburg has been awarded a two-year Army Reserve Officers' Training Corps scholarship at Morehead State University.

The scholarship will pay all tuition and most fees, according to Lt. Col. Gary D. Seibert, professor of military science and chair of the department. In addition, recipients receive an allotment for books and supplies, plus a \$100 monthly subsistence allowance during the next two years.

The MSU junior will be commissioned as a second lieutenant in the United States Army upon graduation and completion of the ROTC program. He is the son of Robert and Linda Gossett.

#####

ms

*Flemingsburg Gazette
Fleming Shopper*

News

MEDIA RELATIONS

JUDITH YANCY, DIRECTOR

MOREHEAD STATE UNIVERSITY

UPO BOX 1100

MOREHEAD, KY 40351-1689

606-783-2030

Sept. 21, 1990
FOR IMMEDIATE RELEASE

MOREHEAD, Ky.--A "Complications of Diabetes" workshop will be held on Thursday, Oct. 11, at Jenny Wiley State Park near Prestonsburg.

Morehead State University's Continuing Education Program for nursing and allied health professionals will sponsor the program which is designed for nurses and health care personnel who work with diabetic patients.

Complications and appropriate nursing interventions of diabetes mellitus will be discussed in the one-day session. The program will begin with registration at 8:30 a.m., with class starting at 9 a.m.

Cheryl Bentley, diabetes nutritionist for the Kentucky Diabetes Program at the Johnson County Health Department in Paintsville, will serve as the faculty.

The cost is \$28, which includes handout materials and refreshment breaks. Nurses attending the workshop will receive contact hours as approved by the Kentucky Board of Nursing.

Additional information is available from MSU's Department of Nursing and Allied Health Sciences at (606) 783-2632.

###

py

Media Advisory

MEDIA RELATIONS

JUDITH YANCY, DIRECTOR

MOREHEAD STATE UNIVERSITY

UPO BOX 1100

MOREHEAD, KY 40351-1689

606-783-2030

EVENT: "Together We Can"
a National Satellite Videoconference for Agricultural Education

DATE: Monday, Sept. 24, 1990

TIME: 8 p.m., followed by Reaction Panel at 9 p.m.

SITE: Reed Hall Auditorium, Room 419

REASON: To inform and expand information on agriculture education

NOTE: The reaction panel will include Rep. Walter Blevins Jr., Sen. Woody May and superintendents and guidance counselors from the area. Nearly 100 public school and higher education personnel are expected to attend.

For additional information, contact Dr. Joe Bendixen, MSU professor of agriculture, at (606) 783-2667.

####

9-21-90py

News

MEDIA RELATIONS

JUDITH YANCY, DIRECTOR

MOREHEAD STATE UNIVERSITY

UPO BOX 1100

MOREHEAD, KY 40351-1689

606-783-2030

Sept. 22, 1990
FOR IMMEDIATE RELEASE

MOREHEAD, Ky.--A workshop for medical technologists and registered nurses will be held on Monday, Oct. 1, at the Whitesburg Appalachian Regional Hospital in Whitesburg.

Morehead State University's Continuing Education Program for nursing and allied health professionals will sponsor the one-day session which is designed to inform nurses and medical technologists about routine and special blood products.

The workshop will begin with registration at 10:30 a.m., with class starting at 11 a.m. The cost is \$30, which includes handout materials and refreshment breaks.

Faculty members for the session will be Vickie Robertson, Blood Bank/Bone Marrow Transplant coordinator and clinical instructor at the University of Kentucky Medical Center, and Janet Gross, associate professor of nursing at Morehead State.

Nurses attending the workshop will receive contact hours as approved by the Kentucky Board of Nursing.

Additional information is available from MSU's Department of Nursing and Allied Health Sciences at (606) 783-2632.

###

py

News

MEDIA RELATIONS

JUDITH YANCY, DIRECTOR

MOREHEAD STATE UNIVERSITY

UPO BOX 1100

MOREHEAD, KY 40351-1689

606-783-2030

Sept. 22 1990
FOR IMMEDIATE RELEASE

MOREHEAD, Ky.--Morehead State University's Continuing Education Program for nursing and allied health professionals will sponsor a workshop for public health professionals on Friday, Sept. 28, at Jenny Wiley State Park at Prestonsburg.

The program entitled "Developing Standards for Public Health Programs" will cover the importance of establishing and maintaining standards of practice for use in local health departments.

The one day conference will begin with registration at 8:30 a.m., with class to start at 9 a.m. The cost is \$21 which includes handout materials and refreshment breaks.

Serving as the faculty will be Barbara E. Sonnen, administrator of the cancer control program, and Eual Spears, nurse consultant, with the Chronic Disease Branch, state Department of Health Services, Cabinet for Human Resources.

Nurses attending the workshop will receive contact hours as approved by the Kentucky Board of Nursing.

Additional information is available from MSU's Department of Nursing and Allied Health Sciences at (606) 783-2632.

####

py

News

MEDIA RELATIONS

JUDITH YANCY, DIRECTOR

MOREHEAD STATE UNIVERSITY

UPO BOX 1100

MOREHEAD, KY 40351-1689

606-783-2030

Sept. 22, 1990
FOR IMMEDIATE RELEASE

MOREHEAD, Ky.--Morehead State University's Continuing Education Program for nursing and allied health professionals will sponsor a one day workshop on communicable diseases at the Natural Bridge State Park in Slade, Friday, Oct. 12.

The session, entitled "AIDS/Hepatitis/Hazardous Wastes" will cover such topics as infection control and disposal of hazardous wastes.

Anne Barton, director of regulatory affairs for the Kentucky Association of Health Care Facilities in Louisville, will serve as the faculty for the program. A former nurse consultant for the Department of Health Services, Communicable Disease Branch in Frankfort, she has specialized training in communicable diseases and hazardous wastes.

Registration will begin at 8:30 a.m. with class starting at 9 a.m. The cost is \$28, which includes handout materials and refreshment breaks.

Nurses attending the workshop will receive contact hours as approved by the Kentucky Board of Nursing.

Additional information is available from MSU's Department of Nursing and Allied Health Sciences at (606) 783-2632.

####

py

News

MEDIA RELATIONS

JUDITH YANCY, DIRECTOR

MOREHEAD STATE UNIVERSITY

UPO BOX 1100

MOREHEAD, KY 40351-1689

606-783-2030

Sept. 22, 1990
FOR IMMEDIATE RELEASE

MOREHEAD, Ky.---Morehead State University's Board of Regents Friday approved a campus master plan designed to guide the University's physical development well into the 21st century.

Developed with the assistance of the firm of Burgess and Niple, Ltd., the plan allows for "planned growth" rather than "piecemeal" development, according to MSU officials.

The Council on Higher Education has called for adoption of master plans by public institutions of higher education for use in capital expenditure requests starting with the 1992 legislative session. Also, the 1990 General Assembly required state agencies to develop long-range capital construction and land acquisition plans as part of the state's biennial budget planning process.

MSU's campus master plan will aid the University in addressing such areas as pedestrian and vehicular traffic patterns, parking, potential building sites for classroom and office structures, student housing and other land use matters.

Stressing that it is a long-range plan which would be revised and updated as necessary, MSU President C. Nelson Grote told the regents that the plan would not drive the University's decisions, but would assist it in making decisions. "The plan doesn't say we have to have 10,000 students, but tells us what we need to do to serve 10,000 students."

He added that it would take the University well into the 21st Century to completely implement the plan even under the most optimistic conditions because of the funding resources needed. "We will be dependent upon the state for resources to support this plan just as we are now for capital construction," he said.

Dr. grote noted that three public universities had received funds for land acquisition purposes in the 1990 session and that Morehead State would include such a request in its 1992-94 budget planning.

In his presentation to the board, Jack Austin, chief planner for Burgess and Niple, said that there was a need to tie the campus property together and to clearly define its boundaries. He pointed out that acquisition of land contiguous to the campus will be necessary to enable the institution to grow systematically.

(MORE)

Dr. Grote told the regents that meetings were held with neighborhood property owners who might be impacted by the plan to explain its implications and to reassure them that implementation would be gradual, taking perhaps as long as 20 years.

In other actions, the regents also approved several policies which raise admission requirements and academic expectations once students are enrolled.

Under new standards approved by the board, the University will require a combination of higher grades and test scores for unconditional admission. The policy also set a minimum ACT test score for provisional acceptance. Students below the minimum ACT will be denied admission and counseled to explore other post-secondary opportunities.

The new policy also calls for students who are accepted with below average ACT scores to take remedial or developmental courses.

According to Dr. Judy Rogers, dean of undergraduate programs, the Southern Association of Schools and Colleges (SACS) recommended that MSU either revise its admission standards or increase the amount of support for remedial and developmental education.

"We have decided to do both," she said.

In revising another policy, the regents approved limiting the time a student may remain enrolled on academic probation.

Also revised was a policy on satisfactory academic progress for financial aid recipients which provided for review of the student's academic standing each semester rather than once a year. It also sets out new minimums for grade point averages and number of hours attempted for continuation of financial aid.

The board receives status reports on facility leases for MSU's Ashland Extended Campus Center and the Big Sandy Extended Campus Center in Prestonsburg. MSU has asked the state to readvertise for space in Ashland. Dr. Grote stressed that the University is still interested in leasing space in the former Ashland Oil Headquarters Building which FIVCO Area Development District is attempting to acquire, but that the University needs to have a contingency plan which will assure that additional classroom and office space is available by next Aug. 1.

MSU has advised the state that Prestonsburg's Highlands Heights Shopping Plaza has been selected as the best location for the Big Sandy Extended Campus Center. A proposed lease has been sent to Frankfort for approval. The facility is adjacent to Prestonsburg Community College.

(MORE)

Board
3-3-3-3

Regents were informed that MSU's Office of Research, Grants and Contracts has projected external funding for 1989-90 will exceed \$4.5 million.

The MSU Foundation reported in excess of \$1 million in gifts and other income for 1989-90. Private giving reached \$885,140, a 13 percent increase in support over the previous year. Other highlights of the private giving report included a 27 percent increase in number of alumni donors and an 11 percent jump in total contributors.

Alumni President Ted Coakley presented a surprise resolution honoring Dr. Grote for his 40-year career in education. MSU's chief executive began his service as a high school teacher in 1950. He became MSU's 11th president in 1987.

####

jy

News

MEDIA RELATIONS

JUDITH YANCY, DIRECTOR

MOREHEAD STATE UNIVERSITY

UPO BOX 1100

MOREHEAD, KY 40351-1689

606-783-2030

Sept. 25, 1990
FOR IMMEDIATE RELEASE

MOREHEAD, Ky.--The most common least talked about source of conflict between men and women on the college campus will be the topic of a lecture by Bob Hall on Tuesday, Oct. 2, at Morehead State University.

"Hands Off! Let's Talk" will focus on understanding the issues and choices which both men and women must deal in order to resolve conflicts in their relationships. The program will begin at 8 p.m. in the Crager Room, Adron Doran University Center.

The lecture, sponsored by MSU's Office of Student Development, is free and open to the public. It will address personal values and belief systems regarding sexual activity, use and abuse of alcohol in relationships, and communication skills and conversation starters for dealing with conflicting agendas.

Both men and women need to improve their ability to protect themselves from harm when dealing with people, according to Hall. His program will outline non-violent techniques to enable the average person to deal with potentially dangerous conflicts before they escalate into violence.

Hall holds a bachelor's degree in business administration from the Rochester Institute of Technology in western New York and is a certified mediator for the New York State Unified Court System. He earned a black belt in the Japanese martial art of judo in 1979 and was chief instructor of judo classes at RIT from 1981-84.

Hall is founder and president of "Learning to Live with Conflict, Inc." Since 1984, he has conducted seminars on self-defense and rape prevention for high schools, colleges and professional organizations.

Additional information is available from MSU's Office of Student Development at (606) 783-2024.

####

News

MEDIA RELATIONS

JUDITH YANCY, DIRECTOR

MOREHEAD STATE UNIVERSITY

UPO BOX 1100

MOREHEAD, KY 40351-1689

606-783-2030

Sept. 25, 1990
FOR IMMEDIATE RELEASE

WEST LIBERTY, Ky.--Morehead State University's Academy of Arts plans to offer ballet classes in the area, beginning in early October.

Instruction for beginning and intermediate students will be offered after school at a location to be determined. Carola Sprague, who has taught ballet for 15 years, will conduct the classes.

The class will cost \$8 per one hour session. Anyone interested in enrolling may contact Jonell Tobin, director of the Licking Valley Educational Services Center, at (606) 743-1500, or Yvonne Baldwin at the Academy of Arts, (606) 783-2659.

###

jy

News

MEDIA RELATIONS

JUDITH YANCY, DIRECTOR

MOREHEAD STATE UNIVERSITY

UPO BOX 1100

MOREHEAD, KY 40351-1689

606-783-2030

Sept. 26, 1990
FOR IMMEDIATE RELEASE

MOREHEAD, Ky.---Morehead State University will hold a surplus auction at 10 a.m. on Saturday, Oct. 6, at a leased warehouse on U.S. 60 East.

Conducted by the C. Roger Lewis Agency, the auction will include used office, computer and scientific equipment as well as other miscellaneous items.

The warehouse will be open to the public at 8:30 a.m. on the day of the auction for inspection of the items.

###

jy

News

MEDIA RELATIONS

JUDITH YANCY, DIRECTOR

MOREHEAD STATE UNIVERSITY

UPO BOX 1100

MOREHEAD, KY 40351-1689

606-783-2030

CORRECTION*COREECTION*CORRECTION

A release on Kenneth A. Smith's ROTC Scholarship Award reported erroneously that he received a two-year award. The scholarship was for three years. What follows is a corrected version of the release dated Sept. 21.

MOREHEAD, Ky.--Kenneth A. Smith of West Union, Ohio, has been awarded a three-year Army Reserve Officers' Training Corps scholarship at Morehead State University.

The scholarship will pay all tuition and most fees, according to Lt. Col. Gary D. Seibert, professor of military science and chair of the department. In addition, recipients receive an allotment for books and supplies, plus a \$100 monthly subsistence allowance during the next two years.

The MSU sophomore will be commissioned as a second lieutenant in the United States Army upon graduation and completion of the ROTC program. He is the son of Richard and Barbara Smith of West Union, Ohio.

#####

ms

Sept. 27, 1990

Sept. 27, 1990

SPECIAL TO THE LOUISVILLE DEFENDER BLACKS IN EDUCATION SUPPLEMENT

MOREHEAD, Ky.--It's never too early to begin planning for future professional success. That's the philosophy that Morehead State University's Office of Minority Student Affairs wants to instill in its student constituency.

Over the past few years, MSU's minority student body has shown consistent growth and this fall there are 277 blacks enrolled as compared with a minority headcount of 267 for fall 1989. While a record number of blacks graduated during the 1989-90 academic year, the University has continued the growth momentum in its black student population.

"Recruitment of the black student is important, but the real issue is retention," said Jerry Gore, MSU minority student affairs director. "The two go hand in hand; but, it wouldn't matter how many students we recruited each year, if we didn't see that they were successful in their quest for that degree."

University minority programming this year will emphasize preparations for life beyond graduation, the workplace, according to Gore and Peggy Overly, minority student recruiter. Professional development will be stressed throughout the year with a number of workshops dealing with pre-employment skills--from developing a resume to the job interview--and other programs designed to enhance the professional image.

"We want to offer more opportunities for black students to gain on-the-job experience through internships and co-op programs in their career fields," Gore said. "It is important that they have a chance to work in their future professions."

One specific goal is to have every minority student, whether freshman or senior, develop a resume on the computer which can be continually updated as the student gains a new skill or professional experience.

In the past, successful black alumni have returned to the campus to talk with the students and Gore expects to expand this concept as well to include mentor relationships and involve some of the students' parents as "Parent/Scholars-in-Residence" who will exemplify the career opportunities that are out there for the black student who is prepared.

(MORE)

The first section of the document discusses the importance of maintaining accurate records and the role of the auditor in this process. It emphasizes that the auditor's primary duty is to provide an independent and objective assessment of the financial statements. This involves a thorough examination of the underlying transactions and the accounting policies used.

The second section outlines the specific procedures followed during the audit. This includes the selection of samples for testing, the use of analytical procedures to identify unusual fluctuations, and the performance of detailed tests of details. The auditor also evaluates the internal control system to determine the risk of material misstatement.

The third section provides a summary of the findings of the audit. It identifies any areas where the financial statements do not conform with the applicable accounting standards and discusses the implications of these findings. The auditor also provides recommendations for improving the internal control system and the quality of the financial reporting process.

Finally, the document concludes with a statement of the auditor's opinion on the financial statements. This opinion is based on the evidence gathered during the audit and is a key component of the auditor's report. It provides stakeholders with the assurance that the financial statements are presented fairly and in accordance with the applicable standards.

MSU is now in its third year of a special career-oriented program designed to encourage young blacks to become teachers. Known as the Minority Teacher Education Program, it is a partnership between the University and the public schools--primarily those in Jefferson and Fayette County--which is funded through the Council on Higher Education.

Some of the program's first students will be doing their student teaching in the spring, according to Lisa Kelly of Louisville, co-director of the program. Currently 29 students are participating, said Kelly, who earned her bachelor's degree at Bellarmine College and recently joined the MSU staff. Dan Baker of Grayson, a Kentucky Christian College graduate, serves with her as co-director.

The directors work closely with public school officials in identifying and encouraging potential candidates for the teaching profession. Minority students who enroll in the program receive housing grants and there are a limited number of work study awards available as well.

The project to increase the number of minority teachers grew out of discussions between MSU President C. Nelson Grote and Dr. Donald Ingwerson, the Jefferson County Public Schools superintendent, about the difficulties in locating black teachers for Louisville urban schools. Fayette school officials who faced similar problems were invited to take part as well.

While pointing the minority student toward career choices and the preparation for those careers, MSU also traditionally has offered programs designed to create a sense of family among black students and to foster pride in their rich cultural heritage.

Although students are encouraged to be involved in all aspects of campus life, including student government, there are activities offered specifically for the black student: two historically black Greek sororities, four fraternities, as well as a co-ed social organization, The Brotherhood, and a group for women, LaDies. There is also the Black Gospel Ensemble, which celebrated its 22nd anniversary last year and the Black Student Coalition.

The Office of Minority Affairs also nurtures a Big Brother-Big Sister program where upperclassmen work as peer counselors primarily with freshmen, who need a little help in making the transition to college life, by providing academic and social support throughout the year.

(MORE)

To enhance understanding of the African-American culture, not only among blacks but among others as well, several distinguished speakers were brought to campus during 1989-90, including Dr. Addison W. Reed, who discussed the life and works of composer Scott Joplin, and Dr. William Turner, who spoke on the social history of blacks in Appalachia.

In observance of Dr. Martin Luther King Day, students paid tribute to the slain civil rights leader's memory with speeches and poems. Also this past year, MSU was a host site for an interactive national teleconference, "The Black Athlete: Winners or Losers in Academia," which focused on the issues related to black college student athletes.

In addition during Black History Month, a "Mock Kwanzaa" was observed, providing the students an opportunity for self-examination and reaffirmation of goals. Another first was observed during Black Awareness Week with a special program, "An Evening at the Savoy," a student-produced night club show recognizing the contributions of blacks to the entertainment industry. The week also brought lectures by Dr. Maulana Karenga, chair of the Department of Black Studies at California State University-Long Beach and creator of the American version of Kwanzaa, and Dr. Jawanza Kunjufu, consultant with African American Images Publishing Company and a noted author.

"Morehead State takes pride in offering programming to meet the cultural and academic needs of its diverse student body," MSU President C. Nelson Grote said. "A University should provide enrichment opportunities to all students, but it is also important to be sensitive to the special needs of our minority students. I believe we have been successful in our past efforts and we will continue to do so," Dr. Grote added.

###

Photo

MEDIA RELATIONS

JUDITH YANCY, DIRECTOR

MOREHEAD STATE UNIVERSITY

UPO BOX 1100

MOREHEAD, KY 40351-1689

606-783-2030

MSU PROUD

In addition to bringing nationally recognized black scholars to the campus, Morehead State University's Office of Minority Affairs also provides opportunities for students to meet successful alumni. Among those visiting during 1989-90 was Donna Murphy, left, who is coordinator of the Student Development Center as well as a counselor and assistant professor at Lexington Community College. A Lady Eagles basketball standout during her college career, Murphy has been selected for inclusion in the MSU Athletic Hall of Fame. During her visit last February, Murphy talked with students Tiffany Kelly and Adrian Pennebaker, both of Louisville.

(MSU file photo)



Tips

MEDIA RELATIONS

JUDITH YANCY, DIRECTOR

MOREHEAD STATE UNIVERSITY

UPO BOX 1100

MOREHEAD, KY 40351-1689

606-783-2030

HIGHLIGHTS AT MOREHEAD STATE UNIVERSITY

(Sept. 30 - Oct. 6)

Tuesday, Oct. 2

8 P.M. JUNIOR RECITAL: Sean McGrew, percussion, Duncan Recital Hall; no charge. Additional information: (606) 783-2473.

8 P.M. LECTURE: "Hands Off! Let's Talk," Bob Hall, Crager Room, Adron Doran University Center, no charge. Additional information: (606) 783-2071.

Wednesday, Oct. 3

10 A.M. CAREER INFORMATION DAY, Crager Room, Adron Doran University Center. Additional information: (606) 783-2233.

Thursday, Oct. 4

9 A.M. SMALL BUSINESS DEVELOPMENT CENTER SEMINAR: "Business Loans on Tour," Butler Hall Conference Room, \$10 charge. Additional information: (606) 783-2895.

8 P.M. FACULTY RECITAL: Robert Pritchard, flute, Duncan Recital Hall; no charge. Additional information: (606) 783-2473.

Friday, Oct. 5

1 P.M. NATIONAL TELECONFERENCE: "Campus Responses to Racial Harassment and Intimidation," Breckinridge Auditorium; no charge. Additional information: (606) 783-2024.

8 P.M. "MISS CORA, THE MOONLIGHT LADY," interpretative performance based on the life of Cora Wilson Stewart; no charge. Additional information: (606) 783-2793.

Saturday, Oct. 6

ALL DAY BLUE AND GOLD TOURNAMENT OF CHAMPIONS, Jayne Stadium, charge. Additional information: (606) 783-2473.

10 A.M. - 4 P.M. WAL-MART SHOOTOUT, Pinecrest Plaza; members of the Men's Basketball Team will be available for autograph signing. Additional information: (606) 783-2400.

####

9-28-90py

News

MEDIA RELATIONS

JUDITH YANCY, DIRECTOR

MOREHEAD STATE UNIVERSITY

UPO BOX 1100

MOREHEAD, KY 40351-1689

606-783-2030

Sept. 28, 1990
FOR IMMEDIATE RELEASE

MOREHEAD, Ky.--William Sean McGrew, junior music education major at Morehead State University, will present a percussion recital on Tuesday, Oct. 2, at 8 p.m. in Duncan Recital Hall.

Accompanying Wise will be MSU students Todd Liles, **Greenup** senior, drums; David Ridenour, **Russell** senior, guitar, and Jim McCoy, **Raceland** sophomore, bass.

The program will include works by J.S. Bach, William Youhass, David Carey, Robert Stern and Dave Grusin.

McGrew, son of William McGrew of McCauslen Manor in Steubenville, Ohio, is a member of Phi Mu Alpha Sinfonia music society. He is a student of Frank Oddis, MSU assistant professor of music.

###

tt

News

MEDIA RELATIONS

JUDITH YANCY, DIRECTOR

MOREHEAD STATE UNIVERSITY

UPO BOX 1100

MOREHEAD, KY 40351-1689

606-783-2030

Sept. 28, 1990
FOR IMMEDIATE RELEASE

MOREHEAD, Ky.--Morehead State University will join institutions across the country in an effort to improve relationships on the campus by participating in a national teleconference on Friday, Oct. 5.

The program, entitled "Campus Responses to Racial Harassment and Intimidation," will be held in Breckinridge Auditorium from 1 to 3 p.m. It is free and open to the public.

The conference will include discussion on improving the quality of life for all students, particularly minorities; successful strategies and approaches, and ways to build a community relationship.

The session will be a perfect opportunity for community leaders to discuss campus issues and possibilities for change, according to Madonna Huffman, director of student development and campus coordinator for the teleconference. "This program is designed to provide pertinent information to administrators, faculty and staff, students, community leaders and legal counsel on this issue," she said.

The teleconference is sponsored by the National Personnel Administrators (NASPA), in conjunction with Oklahoma State University and the National University Teleconference Network (NUTN).

###

News

MEDIA RELATIONS

JUDITH YANCY, DIRECTOR

MOREHEAD STATE UNIVERSITY

UPO BOX 1100

MOREHEAD, KY 40351-1689

606-783-2030

Sept. 28, 1990
FOR IMMEDIATE RELEASE

MOREHEAD, Ky.--Morehead State University will offer an Extended NCAA Youth Sports Camp on Saturdays, beginning Oct. 13 and continuing through April 27.

Physical examinations, which are necessary for youngsters who wish to participate, will be given Saturday, Sept. 29; and Saturday, Oct. 6, from 9 to 11 a.m. at Laughlin Health Building in Room 210.

A federally-funded program, the extended camp is open to all area young people ages 10 through 16 without regard to race, color, sex, handicap or national origin.

The camp will meet for 20 Saturdays from 9 a.m. to 2 p.m., primarily when MSU is in session. The hours will be longer when special University events are scheduled in the afternoons, according to Dr. Robert W. Grueninger, chair of MSU's Department of Health, Physical Education and Recreation.

The program will include instruction and competition in a variety of sports activities, including both team and individual sports, as well as enrichment programs in the areas of drug and alcohol education, health, nutrition and career opportunities.

Sporting activities to be included in the program are soccer, softball, tennis, wallyball/racquetball, football, wrestling, gymnastics, volleyball, basketball, badminton, track and field and flag football.

The camp is free to selected participants. Additional information is available from the Department of HPER by calling (606) 783-2180.

#####

jy

News

MEDIA RELATIONS

JUDITH YANCY, DIRECTOR

MOREHEAD STATE UNIVERSITY

UPO BOX 1100

MOREHEAD, KY 40351-1689

606-783-2030

Sept. 28, 1990
FOR IMMEDIATE RELEASE

MOREHEAD, Ky.--Morehead State University will be the site of the 1990 World Food Day Teleconference on Tuesday, Oct. 16, in the Eagle Room, Adron Doran University Center from noon to 3 p.m.

This year's theme will be "Food for the Future: Science, Policy and Ethics," according to Shirley Hamilton, coordinator of training in the Office of Regional Development Services and teleconference coordinator.

Educators interested in participating may receive a 33-page Action/Study Packet by calling Hamilton at (606) 783-2077. Reservations may be made by calling (606) 783-2097.

####

st

News

MEDIA RELATIONS

JUDITH YANCY, DIRECTOR

MOREHEAD STATE UNIVERSITY

UPO BOX 1100

MOREHEAD, KY 40351-1689

606-783-2030

Sept. 28, 1990
FOR IMMEDIATE RELEASE

MOREHEAD, Ky.--Shakespeare comes to the mountains of Eastern Kentucky next month as Morehead State University offers residents of the region a pair of contrasting Shakespearean productions--a tragic love story and a rollicking farce.

MSU Theatre students will present "Romeo and Juliet," the Shakespearean tragedy of "star-crossed lovers," Thursday through Saturday, Oct. 11-13, as part of the 1990 Homecoming activities.

The performance begins at 8 p.m. in Button Auditorium. Tickets are \$5 for adults, \$3 for high school students and senior citizens, and free to MSU students with a valid I.D. card. Reservations are not required.

The Shakespearean weekend continues on Sunday, Oct. 14, with the North Carolina Shakespeare Festival's production of "A Comedy of Errors" at 8 p.m. in Button Auditorium, as part of the Arts in Morehead (AIM) 1990-91 season. Ticket information is available by calling MSU's Academy of Arts at (606) 783-2659.

In the MSU production of "Romeo and Juliet," Sylvia E. "Se" Layne, Morehead junior, and David Dunaway, Harrison, Ohio, sophomore, have been cast in the title roles.

The production will be directed by Dr. Travis Lockhart, director of theatre. Dr. William J. Layne, associate professor of theatre, is set designer; Sylvia Layne, instructor of theatre, is choreographer, and Van Edward Wilburn, Grahn graduate student, and Edward Figgins, instructor of speech, are costume designers.

Additional information is available from MSU's Theatre Box Office at (606) 783-2170.

####

py

Photo

MEDIA RELATIONS

JUDITH YANCY, DIRECTOR

MOREHEAD STATE UNIVERSITY

UPO BOX 1100

MOREHEAD, KY 40351-1689

606-783-2030

'ROMEO AND JULIET'

William Shakespeare's powerful, but tragic, love story of Romeo Capulet and Juliet Montague will be presented Oct. 11-13 in Button Auditorium on the Morehead State University campus. In "Romeo and Juliet"--the season premiere for MSU theatre students--David Dunaway, Harrison, Ohio, sophomore, and Sylvia E. "Se" Layne, Morehead junior, will appear in the title roles. Tickets for the performance, which begins at 8 p.m., are \$5 for adults, \$3 for senior citizens and high school students, and free to MSU students with a valid I.D. card. Additional information is available from MSU's Theatre Box Office at (606) 783-2170.

(MSU photo by Eric Shindelbower)

9-28-90py

Morehead News, Trail Blazer, Raconteur,
Harrison Press, Harrison Record, Arts
Editors, Weeklies



News

MEDIA RELATIONS

JUDITH YANCY, DIRECTOR

MOREHEAD STATE UNIVERSITY

UPO BOX 1100

MOREHEAD, KY 40351-1689

606-783-2030

Sept. 28, 1990
FOR IMMEDIATE RELEASE

MOREHEAD, Ky.--Two Boyd County residents are participating in the Morehead State University Theatre students' production of "Romeo and Juliet," the Shakespearean tragedy of "star-crossed lovers," Thursday through Saturday, Oct. 11-13.

Ginger R. Daniel, daughter of Robert N. Daniel and Charlotte M. Daniel, is a member of the props crew for the production. A junior secondary English major with a theatre minor, she is a member of the English Club Coffee Houses.

Ramona Reffitt, daughter of Raymond and Patricia Reffitt, will portray a dancer and a citizen. A senior radio-television major, she is a member of MSU Players, Delta Zeta sorority, and Theta Alpha Phi national honor theatre fraternity.

The performance begins at 8 p.m. in Button Auditorium. Tickets are \$5 for adults, \$3 for high school students and senior citizens, and free to MSU students with a valid I.D. card. Reservations are not required.

Additional information is available from MSU's Theatre Box Office at (606) 783-2170.

###

py

Daily Independent

News

MEDIA RELATIONS

JUDITH YANCY, DIRECTOR

MOREHEAD STATE UNIVERSITY

UPO BOX 1100

MOREHEAD, KY 40351-1689

606-783-2030

Sept. 28, 1990
FOR IMMEDIATE RELEASE

MOREHEAD, Ky.--An Elkhorn City resident is participating in the Morehead State University Theatre students' production of "Romeo and Juliet," the Shakespearean tragedy of "star-crossed lovers," Thursday through Saturday, Oct. 11-13.

Darin Blackburn, son of Phyllis Blackburn, will portray Benvolio in the production. A graduate assistant in the Department of Communications, he is a communications and theatre major.

The performance begins at 8 p.m. in Button Auditorium. Tickets are \$5 for adults, \$3 for high school students and senior citizens, and free to MSU students with a valid I.D. card. Reservations are not required.

Additional information is available from MSU's Theatre Box Office at (606) 783-2170.

####

py

Appalachian News Express

News

MEDIA RELATIONS

JUDITH YANCY, DIRECTOR

MOREHEAD STATE UNIVERSITY

UPO BOX 1100

MOREHEAD, KY 40351-1689

606-783-2030

Sept. 28, 1990
FOR IMMEDIATE RELEASE

MOREHEAD, Ky.--A Boston resident is participating in the Morehead State University Theatre students' production of "Romeo and Juliet," the Shakespearean tragedy of "star-crossed lovers," Thursday through Saturday, Oct. 11-13.

Richard K. Blanton, son of Kenneth and Judith Blanton, will portray Friar Lawrence and serve as sound designer for the production. A senior music and theatre major, he is a member of Theta Alpha Phi national honor theatre fraternity and Phi Mu Alpha music organization.

The performance begins at 8 p.m. in Button Auditorium. Tickets are \$5 for adults, \$3 for high school students and senior citizens, and free to MSU students with a valid I.D. card. Reservations are not required.

Additional information is available from MSU's Theatre Box Office at (606) 783-2170.

####

py

Kentucky Standard

News

MEDIA RELATIONS

JUDITH YANCY, DIRECTOR

MOREHEAD STATE UNIVERSITY

UPO BOX 1100

MOREHEAD, KY 40351-1689

606-783-2030

Sept. 28, 1990
FOR IMMEDIATE RELEASE

MOREHEAD, Ky.--A Magnolia resident is participating in the Morehead State University Theatre students' production of "Romeo and Juliet," the Shakespearean tragedy of "star-crossed lovers," Thursday through Saturday, Oct. 11-13.

Anita Rae Bigelow, daughter of Ray and Georgia Bigelow, will portray a nurse in the production. A senior radio-television and theatre major, she is a member of the MSU Players and Theta Alpha Phi national honor theatre fraternity.

The performance begins at 8 p.m. in Button Auditorium. Tickets are \$5 for adults, \$3 for high school students and senior citizens, and free to MSU students with a valid I.D. card. Reservations are not required.

Additional information is available from MSU's Theatre Box Office at (606) 783-2170.

###

py

Larue County Herald-News

News

MEDIA RELATIONS

JUDITH YANCY, DIRECTOR

MOREHEAD STATE UNIVERSITY

UPO BOX 1100

MOREHEAD, KY 40351-1689

606-783-2030

Sept. 28, 1990
FOR IMMEDIATE RELEASE

MOREHEAD, Ky.--A Nicholasville resident is participating in the Morehead State University Theatre students' production of "Romeo and Juliet," the Shakespearean tragedy of "star-crossed lovers," Thursday through Saturday, Oct. 11-13.

Krystal A Lynam, daughter of Bob and Pat Lynam, will portray a dancer and a citizen in the production. A junior radio-television and speech-theatre major, she is a member of the MSU Speech Team and Theta Alpha Phi national honor theatre fraternity.

The performance begins at 8 p.m. in Button Auditorium. Tickets are \$5 for adults, \$3 for high school students and senior citizens, and free to MSU students with a valid I.D. card. Reservations are not required.

Additional information is available from MSU's Theatre Box Office at (606) 783-2170.

###

py

Jessamine Journal

News

MEDIA RELATIONS

JUDITH YANCY, DIRECTOR

MOREHEAD STATE UNIVERSITY

UPO BOX 1100

MOREHEAD, KY 40351-1689

606-783-2030

Sept. 28, 1990
FOR IMMEDIATE RELEASE

MOREHEAD, Ky.--A Louisville resident is participating in the Morehead State University Theatre students' production of "Romeo and Juliet," the Shakespearean tragedy of "star-crossed lovers," Thursday through Saturday, Oct. 11-13.

Mac Caudill, son of Dr. W.N. Caudill and Eleanor M. Caudill, will portray Gregory and Friar John in the production. A sophomore theatre major, he is a member of the MSU Marching Band, Brass Choir, Symphonic Winds and Sigma Nu fraternity.

The performance begins at 8 p.m. in Button Auditorium. Tickets are \$5 for adults, \$3 for high school students and senior citizens, and free to MSU students with a valid I.D. card. Reservations are not required.

Additional information is available from MSU's Theatre Box Office at (606) 783-2170.

####

py

Courier-Journal

News

MEDIA RELATIONS

JUDITH YANCY, DIRECTOR

MOREHEAD STATE UNIVERSITY

UPO BOX 1100

MOREHEAD, KY 40351-1689

606-783-2030

Sept. 28, 1990
FOR IMMEDIATE RELEASE

MOREHEAD, Ky.--A Harold resident is participating in the Morehead State University Theatre students' production of "Romeo and Juliet," the Shakespearean tragedy of "star-crossed lovers," Thursday through Saturday, Oct. 11-13.

Donetta Riley, daughter of Don and Naomi Riley, will serve as a citizen in the production. A sophomore business major, she is a member of MSU Players.

The performance begins at 8 p.m. in Button Auditorium. Tickets are \$5 for adults, \$3 for high school students and senior citizens, and free to MSU students with a valid I.D. card. Reservations are not required.

Additional information is available from MSU's Theatre Box Office at (606) 783-2170.

####

py

Floyd County Times

News

MEDIA RELATIONS

JUDITH YANCY, DIRECTOR

MOREHEAD STATE UNIVERSITY

UPO BOX 1100

MOREHEAD, KY 40351-1689

606-783-2030

Sept. 28, 1990
FOR IMMEDIATE RELEASE

MOREHEAD, Ky.--A Grahn resident is participating in the Morehead State University Theatre students' production of "Romeo and Juliet," the Shakespearean tragedy of "star-crossed lovers," Thursday through Saturday, Oct. 11-13.

Van Edward Wilburn will serve as one of two costume designers for the production. A graduate student in theatre, he is a member of MSU Players and Theta Alpha Phi national honor theatre fraternity.

The performance begins at 8 p.m. in Button Auditorium. Tickets are \$5 for adults, \$3 for high school students and senior citizens, and free to MSU students with a valid I.D. card. Reservations are not required.

Additional information is available from MSU's Theatre Box Office at (606) 783-2170.

####

py

*Journal Enquirer
Olive Hill Times*

News

MEDIA RELATIONS

JUDITH YANCY, DIRECTOR

MOREHEAD STATE UNIVERSITY

UPO BOX 1100

MOREHEAD, KY 40351-1689

606-783-2030

Sept. 28, 1990
FOR IMMEDIATE RELEASE

MOREHEAD, Ky.--A Shepherdsville resident is participating in the Morehead State University Theatre students' production of "Romeo and Juliet," the Shakespearean tragedy of "star-crossed lovers," Thursday through Saturday, Oct. 11-13.

Larry W. Coy Jr., son of Larry and Thelma Coy, will portray Balthasar in the production. A speech, theatre and radio-television major, he is a member of MSU Players, MSU Individual Events Speech Team, and an Eagle Guide.

The performance begins at 8 p.m. in Button Auditorium. Tickets are \$5 for adults, \$3 for high school students and senior citizens, and free to MSU students with a valid I.D. card. Reservations are not required.

Additional information is available from MSU's Theatre Box Office at (606) 783-2170.

####

PY

News

MEDIA RELATIONS

JUDITH YANCY, DIRECTOR

MOREHEAD STATE UNIVERSITY

UPO BOX 1100

MOREHEAD, KY 40351-1689

606-783-2030

Sept. 28, 1990
FOR IMMEDIATE RELEASE

MOREHEAD, Ky.--Two Lawrence County residents are participating in the Morehead State University Theatre students' production of "Romeo and Juliet," the Shakespearean tragedy of "star-crossed lovers," Thursday through Saturday, Oct. 11-13.

Brian Baker, freshman history major, will serve as the second watchman, a citizen and a servant in the production. He is married to Janet Baker of Blaine and the son of Mr. and Mrs. Danny R. Blankenship.

Paula K. Creech, daughter of Ottie Mae Creech and Lonnie Paul Creech, will portray a dancer and a citizen. A sophomore theatre and speech major, she is a member of the MSU Marching Band and Concert Choir.

The performance begins at 8 p.m. in Button Auditorium. Tickets are \$5 for adults, \$3 for high school students and senior citizens, and free to MSU students with a valid I.D. card. Reservations are not required.

Additional information is available from MSU's Theatre Box Office at (606) 783-2170.

####

py

Big Sandy News

News

MEDIA RELATIONS

JUDITH YANCY, DIRECTOR

MOREHEAD STATE UNIVERSITY

UPO BOX 1100

MOREHEAD, KY 40351-1689

606-783-2030

Sept. 28, 1990
FOR IMMEDIATE RELEASE

MOREHEAD, Ky.--Two Mt. Sterling residents are participating in the Morehead State University Theatre students' production of "Romeo and Juliet," the Shakespearean tragedy of "star-crossed lovers," Thursday through Saturday, Oct. 11-13.

Donna Ison, daughter of Donald Ison and Mary White, will portray Lady Capulet and serve as assistant director for the production. A senior radio-television and theatre major, she is a member of MSU Players and Theta Alpha Phi national honor theatre fraternity.

Sandra Collins-White, daughter of Mr. and Mrs. Fred Patterson, will portray Lady Montague. A sophomore theatre and speech major, she is a member of MSU Players and MSU Individual Events Speech Team.

The performance begins at 8 p.m. in Button Auditorium. Tickets are \$5 for adults, \$3 for high school students and senior citizens, and free to MSU students with a valid I.D. card. Reservations are not required.

Additional information is available from MSU's Theatre Box Office at (606) 783-2170.

###

py

Mt. Sterling Advocate

News

MEDIA RELATIONS

JUDITH YANCY, DIRECTOR

MOREHEAD STATE UNIVERSITY

UPO BOX 1100

MOREHEAD, KY 40351-1689

606-783-2030

Sept. 28, 1990
FOR IMMEDIATE RELEASE

MOREHEAD, Ky.--A Lawrenceburg resident is participating in the Morehead State University Theatre students' production of "Romeo and Juliet," the Shakespearean tragedy of "star-crossed lovers," Thursday through Saturday, Oct. 11-13.

Greg Goodrich, son of Gary and Diane Soard, will portray a citizen and a Capulet messenger in the production. A sophomore radio-television major, he is a member of the speech team, MSU Players and Waterfield Hall Council.

The performance begins at 8 p.m. in Button Auditorium. Tickets are \$5 for adults, \$3 for high school students and senior citizens, and free to MSU students with a valid I.D. card. Reservations are not required.

Additional information is available from MSU's Theatre Box Office at (606) 783-2170.

###

py

Anderson News

News

MEDIA RELATIONS

JUDITH YANCY, DIRECTOR

MOREHEAD STATE UNIVERSITY

P.O. BOX 1100

MOREHEAD, KY 40351-1689

606-783-2030

Sept. 28, 1990
FOR IMMEDIATE RELEASE

MOREHEAD, Ky.--Three Morehead residents are participating in the Morehead State University Theatre students' production of "Romeo and Juliet," the Shakespearean tragedy of "star-crossed lovers," Thursday through Saturday, Oct. 11-13.

Sylvia E. "Se" Layne, junior theatre major, has been cast in the title role. Daughter of William J. Layne and Sylvia Layne, she is a member of the Concert Choir and has appeared in numerous theatre productions.

Chance Pennington, son of Darlene and Gary Pennington, will portray Tybale. A senior speech and theatre major, he is a member of the Speech Team, MSU Players and Theta Alpha Phi national honor theatre fraternity. He is host for Reverb, a student production of MSU's Channel 12.

L. Michael Breeze, son of Larry and Peggy Breeze, is Montague. A graduate student, he is an assistant coach of the MSU Individual Events Speech Team.

The performance begins at 8 p.m. in Button Auditorium. Tickets are \$5 for adults, \$3 for high school students and senior citizens, and free to MSU students with a valid I.D. card. Reservations are not required.

Additional information is available from MSU's Theatre Box Office at (606) 783-2170.

###

py

Morehead News

News

MEDIA RELATIONS

JUDITH YANCY, DIRECTOR

MOREHEAD STATE UNIVERSITY

UPO BOX 1100

MOREHEAD, KY 40351-1689

606-783-2030

Sept. 28, 1990
FOR IMMEDIATE RELEASE

MOREHEAD, Ky.--A Wellington resident is participating in the Morehead State University Theatre students' production of "Romeo and Juliet," the Shakespearean tragedy of "star-crossed lovers," Thursday through Saturday, Oct. 11-13.

Rodney Barton is assisting with the stage lightning and scenery for the production. He is a freshman radio-television major.

The performance begins at 8 p.m. in Button Auditorium. Tickets are \$5 for adults, \$3 for high school students and senior citizens, and free to MSU students with a valid I.D. card. Reservations are not required.

Additional information is available from MSU's Theatre Box Office at (606) 783-2170.

####

py

Menifce News

News

MEDIA RELATIONS

JUDITH YANCY, DIRECTOR

MOREHEAD STATE UNIVERSITY

UPO BOX 1100

MOREHEAD, KY 40351-1689

606-783-2030

Sept. 28, 1990
FOR IMMEDIATE RELEASE

MOREHEAD, Ky.--A Bartlett, Ill., resident is participating in the Morehead State University Theatre students' production of "Romeo and Juliet," the Shakespearean tragedy of "star-crossed lovers," Thursday through Saturday, Oct. 11-13.

Rick Carlson, son of Mr. and Mrs. Robert Fish, is Mercutio in the production. A junior commercial art major, he is a member of Theta Alpha Phi national honor theatre fraternity.

The performance begins at 8 p.m. in Button Auditorium. Tickets are \$5 for adults, \$3 for high school students and senior citizens, and free to MSU students with a valid I.D. card. Reservations are not required.

Additional information is available from MSU's Theatre Box Office at (606) 783-2170.

####

py

Leader/Post Newspaper

News

MEDIA RELATIONS

JUDITH YANCY, DIRECTOR

MOREHEAD STATE UNIVERSITY

UPO BOX 1100

MOREHEAD, KY 40351-1689

606-783-2030

Sept. 28, 1990
FOR IMMEDIATE RELEASE

MOREHEAD, Ky.--A Brunswick, Ohio, resident is participating in the Morehead State University Theatre students' production of "Romeo and Juliet," the Shakespearean tragedy of "star-crossed lovers," Thursday through Saturday, Oct. 11-13.

Debbe Markwald, daughter of Peter and Jacqueline Markwald, is assistant stage manager for the production. A junior special education major, she is a member of the Newman Center, Delta Zeta sorority and MSU Players.

The performance begins at 8 p.m. in Button Auditorium. Tickets are \$5 for adults, \$3 for high school students and senior citizens, and free to MSU students with a valid I.D. card. Reservations are not required.

Additional information is available from MSU's Theatre Box Office at (606) 783-2170.

###

py

Medina County Crazette

News

MEDIA RELATIONS

JUDITH YANCY, DIRECTOR

MOREHEAD STATE UNIVERSITY

UPO BOX 1100

MOREHEAD, KY 40351-1689

606-783-2030

Sept. 28, 1990
FOR IMMEDIATE RELEASE

MOREHEAD, Ky.--Five Cincinnati area residents are participating in the Morehead State University Theatre students' production of "Romeo and Juliet," the Shakespearean tragedy of "star-crossed lovers," Thursday through Saturday, Oct. 11-13.

Appearing in the production are:

David Dunaway, son of Grace Dunaway and Ronald Dunaway, as Romeo. A sophomore theatre major, he is a member of Theta Alpha Phi national honor theatre fraternity and MSU Players. He lives on Whitewater Drive in Harrison.

Kenneth Brian Hackett, son of Mr. and Mrs. John Walter Hackett of Nohunta Court in Cincinnati, is the chief watchman. A junior special education major, he is a member of the Wellness Program and Sigma Alpha Epsilon fraternity and an aerobics instructor.

Frank Santorelli, a junior marketing and theatre major, is Sampson Apothecary. He is a member of the Cross Country and Track teams. He lives at Wilaray Terrace in Cincinnati.

Rhyan Shipman, son of Mr. and Mrs. Roger Shipman of Longfield Drive in Cincinnati, is Peter. A junior theatre major, he is a member of Theta Alpha Phi national honor theatre fraternity and MSU Players.

Dennis L. Walls, Jr., son of Nancy Walls and Dennis Walls Sr., is production stage manager and light designer. A senior theatre major, he is a member of Theta Alpha Phi national honor theatre fraternity. He lives at Pedretti in Cincinnati.

The performance begins at 8 p.m. in Button Auditorium. Tickets are \$5 for adults, \$3 for high school students and senior citizens, and free to MSU students with a valid I.D. card. Reservations are not required.

Additional information is available from MSU's Theatre Box Office at (606) 783-2170.

###

py

Cincinnati Post
Cincinnati Enquirer
Harrison Record
Harrison Press

News

MEDIA RELATIONS

JUDITH YANCY, DIRECTOR

MOREHEAD STATE UNIVERSITY

UPO BOX 1100

MOREHEAD, KY 40351-1689

606-783-2030

Sept. 28, 1990
FOR IMMEDIATE RELEASE

MOREHEAD, Ky.--Two Clermont County, Ohio, residents are participating in the Morehead State University Theatre students' production of "Romeo and Juliet," the Shakespearean tragedy of "star-crossed lovers," Thursday through Saturday, Oct. 11-13 as part of the 1990 Homecoming activities.

Appearing as dancers in the production are:

Monique Cash, daughter of Lynda N. Ellis of Batavia. A freshman business major, she is a member of Delta Zeta sorority.

Kathy Harter, daughter of Joel and Elaine Harter of Goshen. A sophomore theatre major, she is a member of MSU Players.

The performance begins at 8 p.m. in Button Auditorium. Tickets are \$5 for adults, \$3 for high school students and senior citizens, and free to MSU students with a valid I.D. card. Reservations are not required.

Additional information is available from MSU's Theatre Box Office at (606) 783-2170.

###

py

*Little Miami Express
Clermont Sun
Community Journal*

News

MEDIA RELATIONS

JUDITH YANCY, DIRECTOR

MOREHEAD STATE UNIVERSITY

UPO BOX 1100

MOREHEAD, KY 40351-1689

606-783-2030

Sept. 28, 1990
FOR IMMEDIATE RELEASE

MOREHEAD, Ky.--A Greenfield, Ohio, resident is participating in the Morehead State University Theatre students' production of "Romeo and Juliet," the Shakespearean tragedy of "star-crossed lovers," Thursday through Saturday, Oct. 11-13.

James Phillips, son of Mr. and Mrs. Ralph Phillips, is Abram in the production. He is a sophomore theatre major.

The performance begins at 8 p.m. in Button Auditorium. Tickets are \$5 for adults, \$3 for high school students and senior citizens, and free to MSU students with a valid I.D. card. Reservations are not required.

Additional information is available from MSU's Theatre Box Office at (606) 783-2170.

####

py

Greenfield Daily Times

News

MEDIA RELATIONS

JUDITH YANCY, DIRECTOR

MOREHEAD STATE UNIVERSITY

UPO BOX 1100

MOREHEAD, KY 40351-1689

606-783-2030

Sept. 28, 1990
FOR IMMEDIATE RELEASE

MOREHEAD, Ky.--A Mason, Ohio, resident is participating in the Morehead State University Theatre students' production of "Romeo and Juliet," the Shakespearean tragedy of "star-crossed lovers," Thursday through Saturday, Oct. 11-13.

Brian Delaney, son of Carol McCray, is Prince Esculeus in the production. He is a sophomore theatre major who enjoys swimming.

The performance begins at 8 p.m. in Button Auditorium. Tickets are \$5 for adults, \$3 for high school students and senior citizens, and free to MSU students with a valid I.D. card. Reservations are not required.

Additional information is available from MSU's Theatre Box Office at (606) 783-2170.

###

py

Lebanon Star

News

MEDIA RELATIONS

JUDITH YANCY, DIRECTOR

MOREHEAD STATE UNIVERSITY

UPO BOX 1100

MOREHEAD, KY 40351-1689

606-783-2030

Sept. 28, 1990
FOR IMMEDIATE RELEASE

MOREHEAD, Ky.--A Ft. Lauderdale, Fla., resident is participating in the Morehead State University Theatre students' production of "Romeo and Juliet," the Shakespearean tragedy of "star-crossed lovers," Thursday through Saturday, Oct. 11-13.

Danny Stockton, son of Edwina Williams, will portray the County Paris in the production. A sophomore theatre and French major, he is a member of the French Club and MSU Players.

The performance begins at 8 p.m. in Button Auditorium. Tickets are \$5 for adults, \$3 for high school students and senior citizens, and free to MSU students with a valid I.D. card. Reservations are not required.

Additional information is available from MSU's Theatre Box Office at (606) 783-2170.

####

py

Broward Tribune

News

MEDIA RELATIONS

JUDITH YANCY, DIRECTOR

MOREHEAD STATE UNIVERSITY

UPO BOX 1100

MOREHEAD, KY 40351-1689

606-783-2030

Sept. 28, 1990
FOR IMMEDIATE RELEASE

MOREHEAD, Ky.--Two Naples, Fla., residents are participating in the Morehead State University Theatre students' production of "Romeo and Juliet," the Shakespearean tragedy of "star-crossed lovers," Thursday through Saturday, Oct. 11-13.

William James Ingham, freshman speech and theatre major, is the master electrician for set construction for the production. John R. Ingham, sophomore theatre major, is assistant stage manager and shop foreman. They are the sons of Mr. and Mrs. James Ingham.

The performance begins at 8 p.m. in Button Auditorium. Tickets are \$5 for adults, \$3 for high school students and senior citizens, and free to MSU students with a valid I.D. card. Reservations are not required.

They are the sons of Mr. and Mrs. James Ingham of Ridge Drive in Naples.

Additional information is available from MSU's Theatre Box Office at (606) 783-2170.

###

py

News

News

MEDIA RELATIONS

JUDITH YANCY, DIRECTOR

MOREHEAD STATE UNIVERSITY

UPO BOX 1100

MOREHEAD, KY 40351-1689

606-783-2030

Sept. 28, 1990
FOR IMMEDIATE RELEASE

MOREHEAD, Ky.--A Corydon, Ind., resident is participating in the Morehead State University Theatre students' production of "Romeo and Juliet," the Shakespearean tragedy of "star-crossed lovers," Thursday through Saturday, Oct. 11-13.

Monica Taylor, daughter of Dallas Taylor, is working with costumes for the production. A freshman fashion merchandising major, she is a member of Delta Zeta sorority and the MSU Marching Band.

The performance begins at 8 p.m. in Button Auditorium. Tickets are \$5 for adults, \$3 for high school students and senior citizens, and free to MSU students with a valid I.D. card. Reservations are not required.

Additional information is available from MSU's Theatre Box Office at (606) 783-2170.

####

py

Corydon Democrat

News

MEDIA RELATIONS

JUDITH YANCY, DIRECTOR

MOREHEAD STATE UNIVERSITY

UPO BOX 1100

MOREHEAD, KY 40351-1689

606-783-2030

Sept. 28, 1990
FOR IMMEDIATE RELEASE

MOREHEAD, Ky.--A Columbia, S.C., resident is participating in the Morehead State University Theatre students' production of "Romeo and Juliet," the Shakespearean tragedy of "star-crossed lovers," Thursday through Saturday, Oct. 11-13.

Melinda Reed, daughter of Pat and Ronnie Roche, is director of publicity and a member of the sound crew for the production. A graduate student in communications, she is a member of the MSU Players and Theta Alpha Phi national honor theatre fraternity.

The performance begins at 8 p.m. in Button Auditorium. Tickets are \$5 for adults, \$3 for high school students and senior citizens, and free to MSU students with a valid I.D. card. Reservations are not required.

Additional information is available from MSU's Theatre Box Office at (606) 783-2170.

###

py

*The State
The State Record, Inc.*

News

MEDIA RELATIONS

JUDITH YANCY, DIRECTOR

MOREHEAD STATE UNIVERSITY

UPO BOX 1100

MOREHEAD, KY 40351-1689

606-783-2030

Sept. 29, 1990
FOR IMMEDIATE RELEASE

HAZARD, Ky.--Area high school students and their parents are invited to "Meet Morehead State" on Tuesday, Oct. 9, at the Holiday Inn in Hazard.

Morehead State University representatives are hosting an informational night as a convenience to prospective students, according to Charles Myers, director of admissions. "This is a perfect opportunity for students to talk with a variety of people and ask specific questions about programs offered at MSU and career opportunities in various fields," he said.

The evening's activities will begin with registration at 7 p.m., followed by a videotape of campus life. Information about admissions, academic programs, student life, scholarships, campus housing and athletics will be available during the evening.

"There will be a special session on student financial aid and paying for college," Myers said.

Additional information is available from MSU's Office of Admissions, (606) 783-2000, or toll-free at 1-800-262-7474 in Kentucky and 1-800-354-2090 from adjoining states.

####

py

PSA

MEDIA RELATIONS

JUDITH YANCY, DIRECTOR

MOREHEAD STATE UNIVERSITY

UPO BOX 1100

MOREHEAD, KY 40351-1689

606-783-2030

OBJECT: Meet Morehead State
RELEASE DATE: Now through Oct. 9
DURATION: :30 seconds

ANNOUNCER:

MOREHEAD STATE UNIVERSITY HAS INVITED STUDENTS IN THE HAZARD AREA TO A "MEET MOREHEAD STATE" NIGHT AT THE HOLIDAY INN ON TUESDAY, OCT. 9, AT 7 P.M. EDUCATIONAL OPPORTUNITIES AVAILABLE ON THE MSU CAMPUS AND CAREER POSSIBILITIES ARE AMONG THE TOPICS TO BE HIGHLIGHTED DURING THE EVENING. MOMS AND DADS ALSO ARE INVITED TO ATTEND. DON'T MISS THIS CHANCE TO EXPLORE MSU'S PROGRAMS. THAT'S TUESDAY, OCT. 9! FOR ADDITIONAL INFORMATION: 1-800-262-7474.

####

9-28-90py