

# Photo

MEDIA RELATIONS

JUDITH YANCY, DIRECTOR

MOREHEAD STATE UNIVERSITY

UPO BOX 1100

MOREHEAD, KY 40351-1689

606-783-2030

## ARTIST RECEIVES KEY

Morehead State University's Academy of Arts, in conjunction with Pine Grove Gallery, recently sponsored a painting seminar featuring Dalhart Windberg of Austin, Texas. Windberg is known for his painting technique, creating scenes of America in the style of the old masters of Europe. Windberg, third from right, was presented the key to the city of Morehead from Mayor Larry Breeze at a luncheon following the last day of the workshop. Watching the presentation were Yvonne Baldwin, left, director of the Academy, Christine Barker of Pine Grove Gallery and June M. Lee of Austin, who assisted Windberg with the workshop.

(MSU photo by Eric Shindelbower)

7-2-90jy



*Morehead News  
Bellville Times  
Austin American-Statesman*

# Photo

MEDIA RELATIONS

JUDITH YANCY, DIRECTOR

MOREHEAD STATE UNIVERSITY

UPO BOX 1100

MOREHEAD, KY 40351-1689

606-783-2030

## SUMMER DAYS AT MSU

Taking summer classes doesn't preclude a little fun in the sun, as students at Morehead State University have found out. The outdoors, whether grassy lawns or concrete benches and steps, becomes an ideal place to study. Discussing their classes are Mt. Sterling residents Allison Rison, left, and Jeannie Faulkner. Rison is working on a master's degree in education, while Faulkner is a senior majoring in elementary education.

(MSU student photo by Beverly Tadlock)

7-2-90jy



*Mt. Sterling Advocate*

# Photo

MEDIA RELATIONS

JUDITH YANCY, DIRECTOR

MOREHEAD STATE UNIVERSITY

UPO BOX 1100

MOREHEAD, KY 40351-1689

606-783-2030

## SUMMER DAYS AT MSU

Taking summer classes doesn't preclude a little fun in the sun, as students at Morehead State University have found out. The outdoors, whether grassy lawns or concrete benches and steps, becomes an ideal place to study. Studying and catching some "rays" is Kim Douglas of Hillsboro, Ohio, who is working on a master's degree in education this summer.

(MSU student photo by Beverly Tadlock)

7-2-90jy



*Press- Gazette*

# Photo

MEDIA RELATIONS

JUDITH YANCY, DIRECTOR

MOREHEAD STATE UNIVERSITY

UPO BOX 1100

MOREHEAD, KY 40351-1689

606-783-2030

## SUMMER DAYS AT MSU

Taking summer classes doesn't preclude a little fun in the sun, as students at Morehead State University have found out. The outdoors, whether grassy lawns or concrete benches and steps, becomes an ideal place to study. Donna Spurlock, a freshman in elementary education from Salyersville, found herself a shady spot to catch up on her class work.

(MSU student photo by Beverly Tadlock)

7-2-90jy



*Salyersville Independent*



# Photo

MEDIA RELATIONS

JUDITH YANCY, DIRECTOR

MOREHEAD STATE UNIVERSITY

UPO BOX 1100

MOREHEAD, KY 40351-1689

606-783-2030

## SUMMER DAYS AT MSU

Taking summer classes doesn't preclude a little fun in the sun, as students at Morehead State University have found out. The outdoors, whether grassy lawns or concrete benches and steps, becomes an ideal place to study. Catching up on the news while catching some "rays" at Eagle Lake is Greg Stacy, senior from Hindman and a physical education major.

(MSU student photo by Beverly Tadlock)

7-2-90jy



*Troublesome Creek Times*

# Photo

MEDIA RELATIONS

JUDITH YANCY, DIRECTOR

MOREHEAD STATE UNIVERSITY

UPO BOX 1100

MOREHEAD, KY 40351-1689

606-783-2030

## SUMMER DAYS AT MSU

Taking summer classes doesn't preclude a little fun in the sun, as students at Morehead State University have found out. The outdoors, whether grassy lawns or concrete benches and steps, becomes an ideal place to study, or as in this case to visit. Catching up on summer happenings are Harold Hammond of Paintsville and Christy Lykins of Owingsville. Hammond is a senior studying industrial technology and robotics, while Lykins, a sophomore, is in the radiologic technology program.

(MSU student photo by Beverly Tadlock)

7-2-90jy



*Paintsville Herald  
Beth County News-Outlook*

# Photo

MEDIA RELATIONS

JUDITH YANCY, DIRECTOR

MOREHEAD STATE UNIVERSITY

UPO BOX 1100

MOREHEAD, KY 40351-1689

606-783-2030

## SUMMER DAYS AT MSU

Taking summer classes doesn't preclude a little fun in the sun, as students at Morehead State University have found out. The outdoors, whether grassy lawns or concrete benches and steps, becomes an ideal place to study. Taking advantage of the warm temperatures is Angi Bookwalter of Frankfort, Ohio, a freshman accounting major.

(MSU student photo by Beverly Tadlock)

7-2-90jy

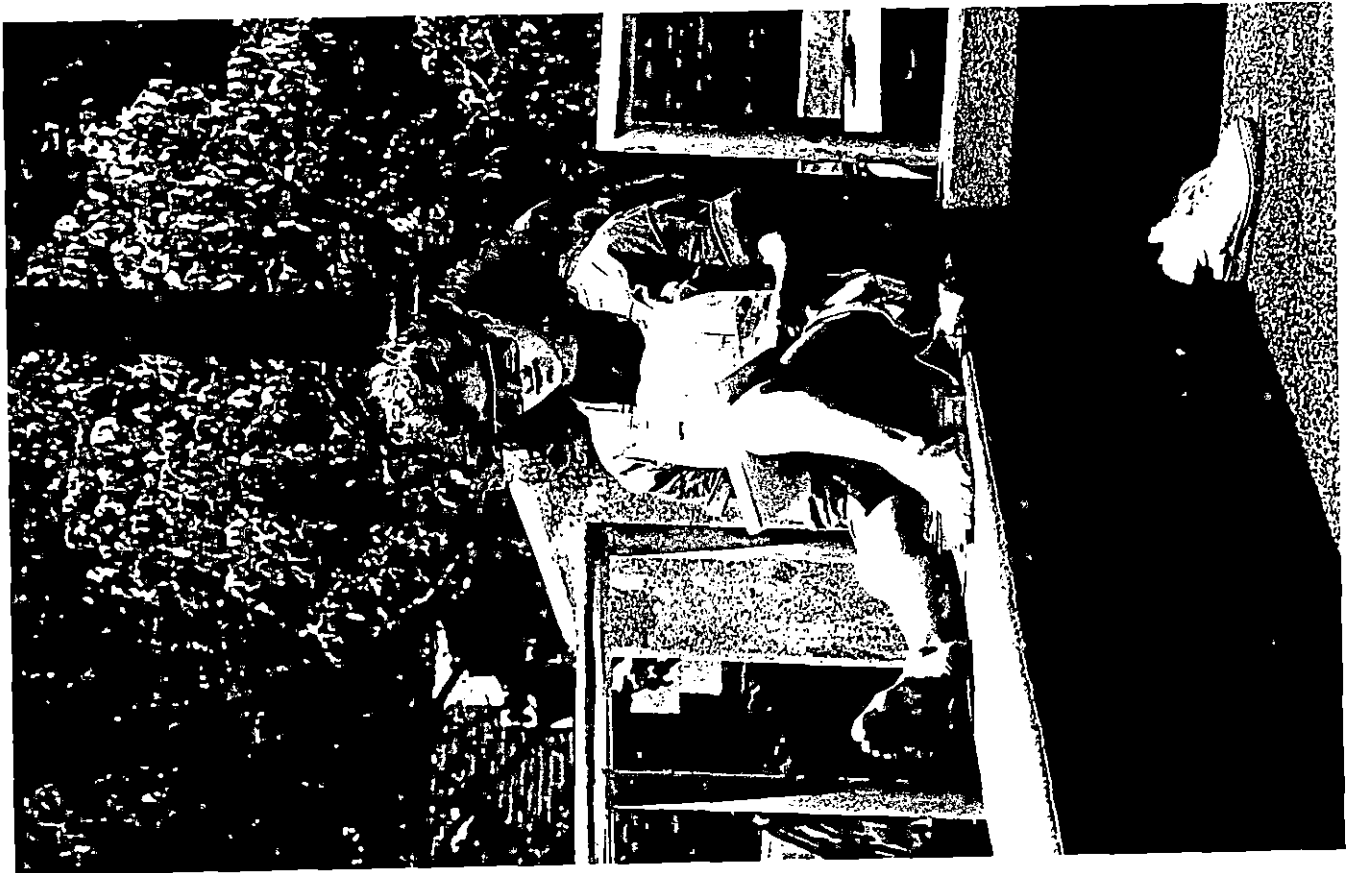

*Ross County Advertiser*

# Photo

MEDIA RELATIONS

JUDITH YANCY, DIRECTOR

MOREHEAD STATE UNIVERSITY

UPO BOX 1100

MOREHEAD, KY 40351-1689

606-783-2030

## SUMMER DAYS AT MSU

Summer school is under way at Morehead State University with Summer I closing July 6 and Summer II registration is set for Monday, July 9. Classes begin the next day and continue through Aug. 3. Among the nearly 2,300 students enrolled first term was Donna Barrett of Clearfield, a senior majoring in elementary education.

(MSU student photo by Beverly Tadlock)

7-2-90jy

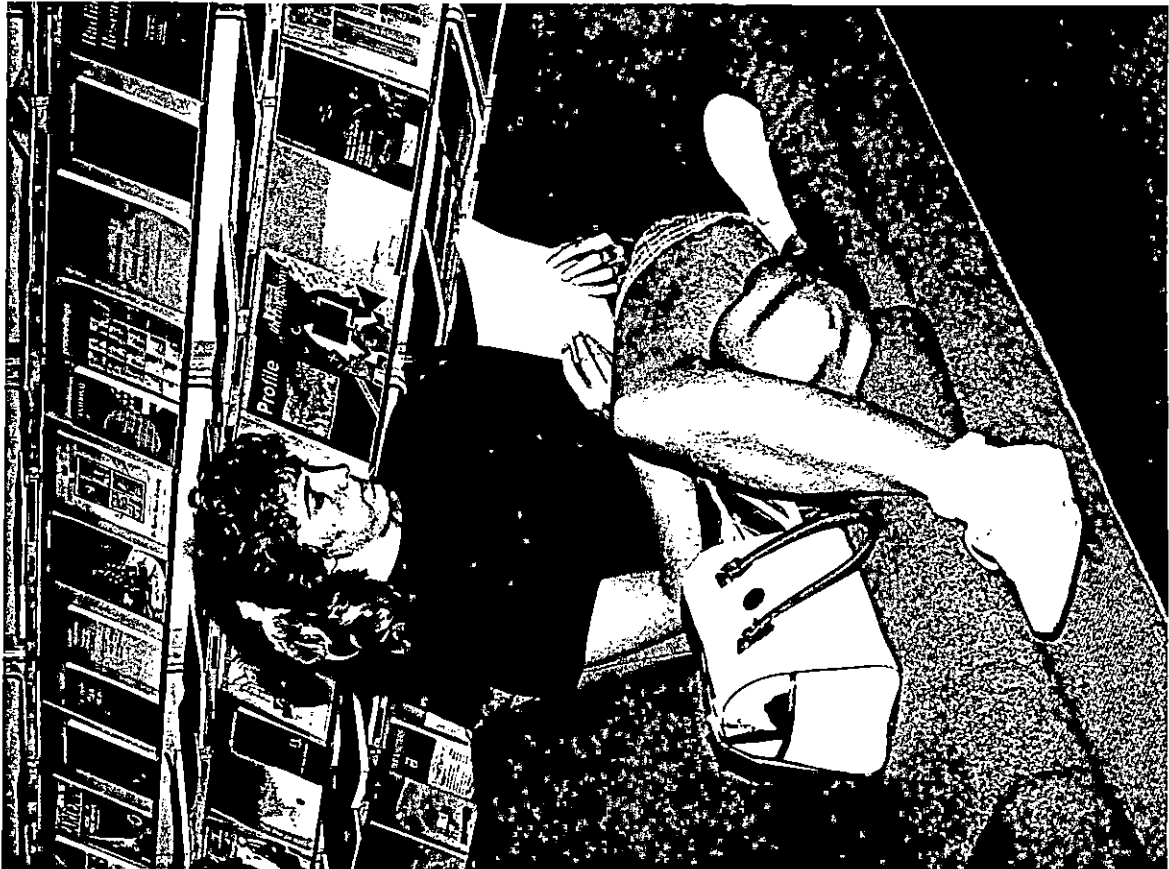

*Morehead News*

# Photo

MEDIA RELATIONS

JUDITH YANCY, DIRECTOR

MOREHEAD STATE UNIVERSITY

UPO BOX 1100

MOREHEAD, KY 40351-1689

606-783-2030

## SUMMER DAYS AT MSU

Summer school is under way at Morehead State University with Summer I closing July 6 and Summer II registration is set for Monday, July 9. Classes begin the next day and continue through Aug. 3. Among the nearly 2,300 students enrolled first term is Mike Day of Covington, a senior majoring in business administration.

(MSU student photo by Beverly Tadlock)

7-2-90jy

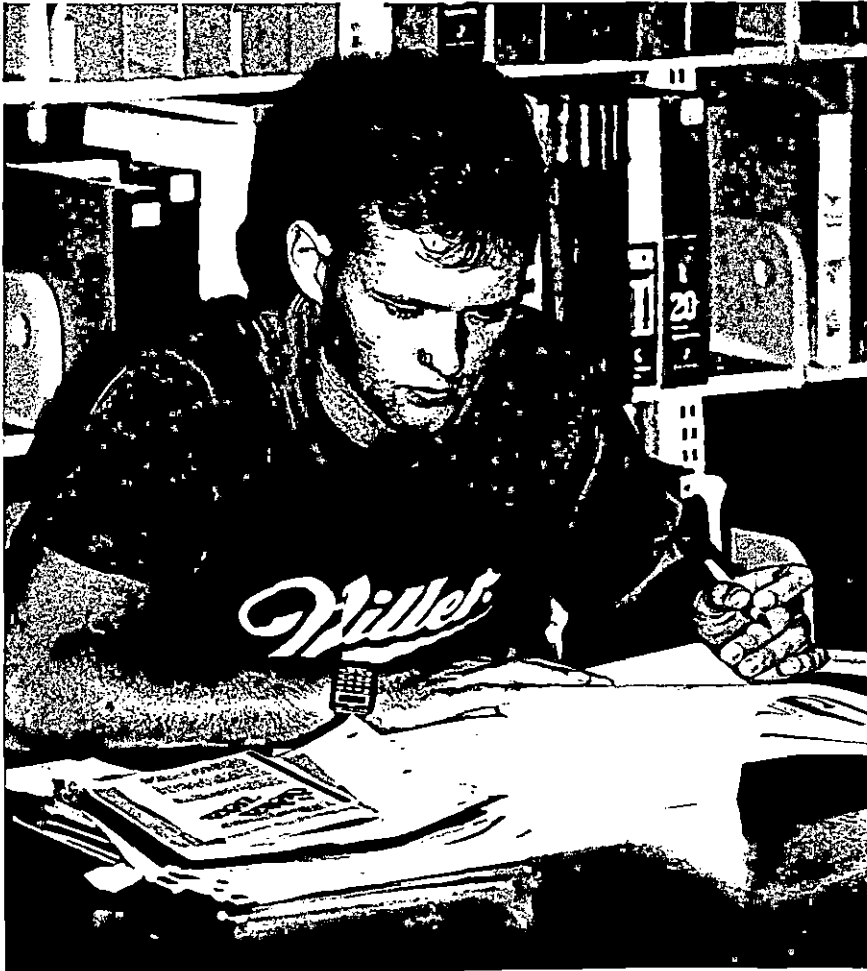

*Kentucky Post*

# Photo

MEDIA RELATIONS

JUDITH YANCY, DIRECTOR

MOREHEAD STATE UNIVERSITY

UPO BOX 1100

MOREHEAD, KY 40351-1689

606-783-2030

## HEAVY DUTY DUTIES

Helping Morehead State University's Office of Student Housing with preparations for the fall semester by tackling various projects, including furniture moving, are several MSU students. Among them are Allen Alexander, with cap in foreground, a Paintsville junior majoring in recreation; Joey Motley, at left, Frenchburg sophomore majoring in real estate; Ernie Conyers, Owingsville sophomore majoring in electronics, and Noel Turner, Jackson junior majoring in accounting.

(MSU student photo by Beverly Tadlock)

7-2-90jy



*Paintsville Herald  
Menifee County News  
Bath County News-Outline  
Jackson Times*

# Photo

MEDIA RELATIONS

JUDITH YANCY, DIRECTOR

MOREHEAD STATE UNIVERSITY

UPO BOX 1100

MOREHEAD, KY 40351-1689

606-783-2030

## 'DESTINATION GRADUATION'

Destination Graduation provides tutoring aid to students identified by their high school as being "at risk." Morehead State University is one of 12 institutions of higher education in southern and eastern Kentucky participating in the program. Laura Sapp of Fleming County is one of 14 students in this summer's program. Morehead State's program differs from those of the other participating schools in that it utilizes an indepth case study and mentoring approach, according to Dr. Wallace Flint, MSU assistant professor of education and project director.

(MSU photo by Eric Shindelbower)

7-2-90tt

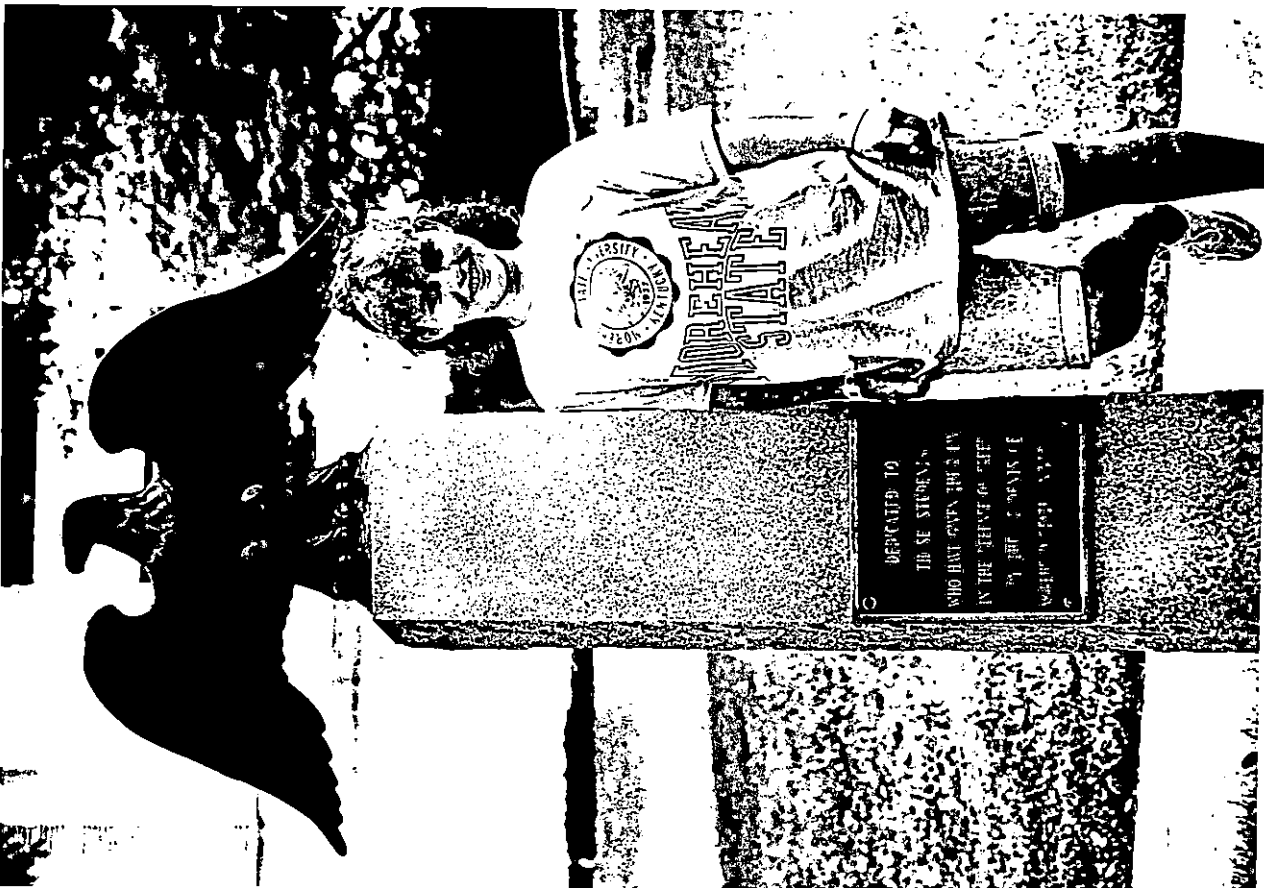

*Flemingsburg Gazette  
The Fleming Shoppe*

# Photo

MEDIA RELATIONS

JUDITH YANCY, DIRECTOR

MOREHEAD STATE UNIVERSITY

UPO BOX 1100

MOREHEAD, KY 40351-1689

606-783-2030

## 'DESTINATION GRADUATION'

Destination Graduation provides tutoring aid to students identified by their high school as being "at risk." Morehead State University is one of 12 institutions of higher education in southern and eastern Kentucky participating in the program. From left, Tommy Powell, Marsha Dowle and Robert Kitchen from Mason County High School are among the 14 students in this summer's program. Morehead State's program differs from those of the other participating schools in that it utilizes an indepth case study and mentoring approach, according to Dr. Wallace Flint, MSU assistant professor of education and project director.

(MSU photo by Eric Shindelbower)

7-2-90tt



*Ledger-Independent*



# Photo

MEDIA RELATIONS

JUDITH YANCY, DIRECTOR

MOREHEAD STATE UNIVERSITY

UPO BOX 1100

MOREHEAD, KY 40351-1689

606-783-2030

## 'DESTINATION GRADUATION'

Destination Graduation provides tutoring aid to students identified by their high school as being "at risk." Morehead State University is one of 12 institutions of higher education in southern and eastern Kentucky participating in the program. From left, Sean Norris, Crystal Easton and Joe Smith from Rowan County Senior High School are among the 14 students in this summer's program. Morehead State's program differs from those of the other participating schools in that it utilizes an indepth case study and mentoring approach, according to Dr. Wallace Flint, MSU assistant professor of education and project director.

(MSU photo by Eric Shindelbower)

7-2-90tt



*Morehead News*

# Photo

MEDIA RELATIONS

JUDITH YANCY, DIRECTOR

MOREHEAD STATE UNIVERSITY

UPO BOX 1100

MOREHEAD, KY 40351-1689

606-783-2030

## 'DESTINATION GRADUATION'

Destination Graduation provides tutoring aid to students identified by their high school as being "at risk." Morehead State University is one of 12 institutions of higher education in southern and eastern Kentucky participating in the program. Tracy Applegate of Tollesboro High School and Nelson Gilliam of Lewis County High School are among the 14 students in this summer's program. Morehead State's program differs from those of the other participating schools in that it utilizes an indepth case study and mentoring approach, according to Dr. Wallace Flint, MSU assistant professor of education and project director.

(MSU photo by Eric Shindelbower)

7-2-90tt



*Lewis County Herald*

# Photo

MEDIA RELATIONS

JUDITH YANCY, DIRECTOR

MOREHEAD STATE UNIVERSITY

UPO BOX 1100

MOREHEAD, KY 40351-1689

606-783-2030

## 'DESTINATION GRADUATION'

Destination Graduation provides tutoring aid to students identified by their high school as being "at risk." Morehead State University is one of 12 institutions of higher education in southern and eastern Kentucky participating in the program. Paul Jordan, left, Deanna Brown and Jimmy Lunsford from West Carter High School are among the 14 students in this summer's program. Morehead State's program differs from those of the other participating schools in that it utilizes an indepth case study and mentoring approach, according to Dr. Wallace Flint, MSU assistant professor of education and project director.

(MSU photo by Eric Shindelbower)

7-2-90tt

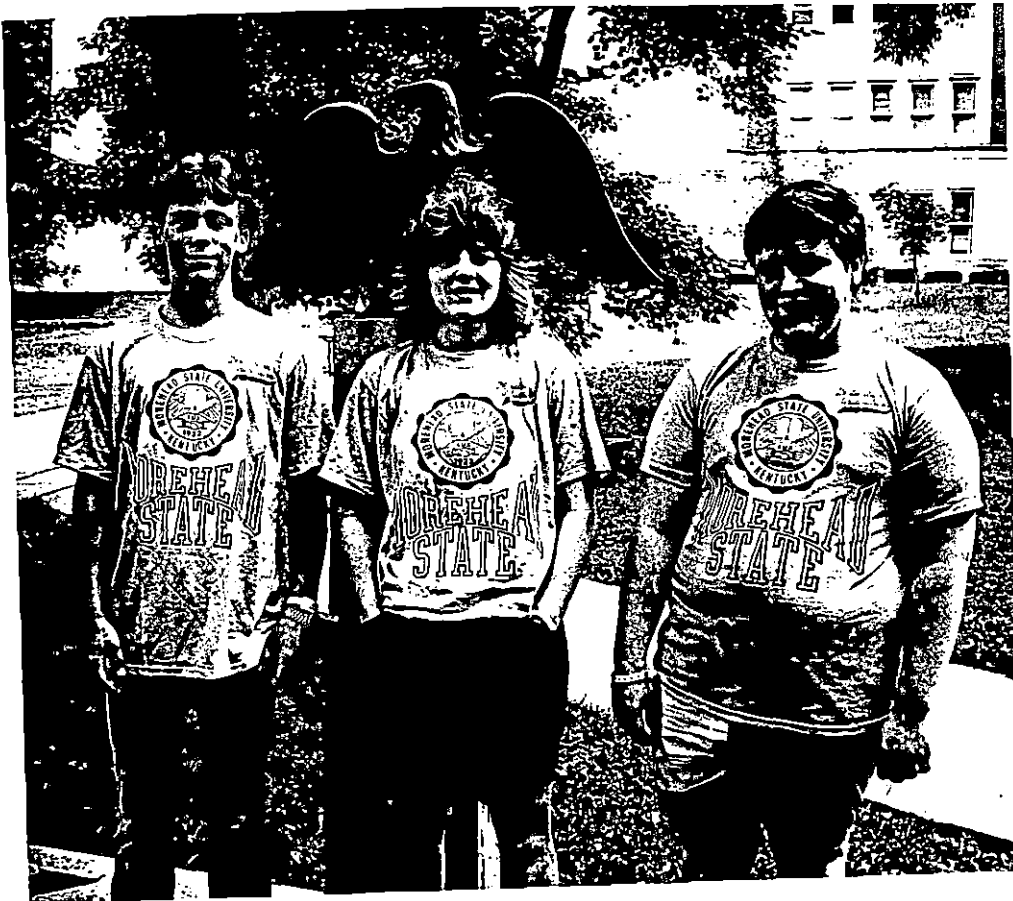

*Olive Hill Times*

# Photo

MEDIA RELATIONS

JUDITH YANCY, DIRECTOR

MOREHEAD STATE UNIVERSITY

UPO BOX 1100

MOREHEAD, KY 40351-1689

606-783-2030

## MSU HOSTS SOAR PROGRAM

More than 360 new students and their parents attended a recent session of Morehead State University's Summer Orientation, Advising and Registration (SOAR) program. The session is designed to assist new students in registering for classes and to provide information about the many services available at MSU. Amy Stocker and her father Wayne Stocker of Paris looked over the information in their registration packets. Two other SOAR sessions are planned for July 14 and 21. Students considering attending MSU this fall are encouraged to call MSU's Admissions Office at (606) 783-2000.

(MSU photo by Eric Shindelbower)

7-2-90tt



*Bourbon Times*

# Photo

MEDIA RELATIONS

JUDITH YANCY, DIRECTOR

MOREHEAD STATE UNIVERSITY

UPO BOX 1100

MOREHEAD, KY 40351-1689

606-783-2030

## MSU HOSTS SOAR PROGRAM

More than 360 new students and their parents attended a recent session of Morehead State University's Summer Orientation, Advising and Registration (SOAR) program. The session is designed to assist new students in registering for classes and to provide information about the many services available at MSU. From left, Sunny Murphy, Shelly Smith and Jeff Murphy of Lewistown, Ill., reviewed the information found in their registration packets. Two other SOAR sessions are planned for July 14 and 21. Students considering attending MSU this fall are encouraged to call MSU's Admissions Office at (606) 783-2000.

(MSU photo by Eric Shindelbower)

7-2-90tt



*The Daily Ledger  
(Canton)*

# Photo

MEDIA RELATIONS

JUDITH YANCY, DIRECTOR

MOREHEAD STATE UNIVERSITY

UPO BOX 1100

MOREHEAD, KY 40351-1689

606-783-2030

## MSU HOSTS SOAR PROGRAM

More than 360 new students and their parents attended a recent session of Morehead State University's Summer Orientation, Advising and Registration (SOAR) program. The session is designed to assist new students in registering for classes and to provide information about the many services available at MSU. Revalee Vise and Mary Ann Vice, right, of Fleming County looked over the information in their registration packets. Two other SOAR sessions are planned for July 14 and 21. Students considering attending MSU this fall are encouraged to call MSU's Admissions Office at (606) 783-2000.

(MSU photo by Eric Shindelbower)

7-2-90tt



*Flemingsburg Gazette  
The Fleming Shopper*

# Photo

MEDIA RELATIONS

JUDITH YANCY, DIRECTOR

MOREHEAD STATE UNIVERSITY

UPO BOX 1100

MOREHEAD, KY 40351-1689

606-783-2030

## MSU HOSTS SOAR PROGRAM

More than 360 new students and their parents attended a recent session of Morehead State University's Summer Orientation, Advising and Registration (SOAR) program. The session is designed to assist new students in registering for classes and to provide information about the many services available at MSU. Kristie Hicks of Bardstown took time out to relax while she reviewed the information in her registration packet. Two other SOAR sessions are planned for July 14 and 21. Students considering attending MSU this fall are encouraged to call MSU's Admissions Office at (606) 783-2000.

(MSU photo by Eric Shindelbower)

7-2-90tt



*The Kentucky Standard*

# Photo

MEDIA RELATIONS

JUDITH YANCY, DIRECTOR

MOREHEAD STATE UNIVERSITY

UPO BOX 1100

MOREHEAD, KY 40351-1689

606-783-2030

## MSU HOSTS SOAR PROGRAM

More than 360 new students and their parents attended a recent session of Morehead State University's Summer Orientation, Advising and Registration (SOAR) program. The session is designed to assist new students in registering for classes and to provide information about the many services available at MSU. From left, Eagle Guide and Morehead junior Kelly Black, Connie Romwall and Edie Romwall of Reno, Nev., were greeted by MSU President C. Nelson Grote, standing. Two other SOAR sessions are planned for July 14 and 21. Students considering attending MSU this fall are encouraged to call MSU's Admissions Office at (606) 783-2000.

(MSU photo by Eric Shindelbower)

7-2-90tt





# Photo

MEDIA RELATIONS

JUDITH YANCY, DIRECTOR

MOREHEAD STATE UNIVERSITY

UPO BOX 1100

MOREHEAD, KY 40351-1689

606-783-2030

## MSU HOSTS SOAR PROGRAM

More than 360 new students and their parents attended a recent session of Morehead State University's Summer Orientation, Advising and Registration (SOAR) program. The session is designed to assist new students in registering for classes and to provide information about the many services available at MSU. The Rogers, from left, Mike, Matt and Sue of Englewood, Ohio, were greeted by MSU President C. Nelson Grote, standing, as they enjoyed refreshments in the Adron Doran University Center Plaza Grill. Two other SOAR sessions are planned for July 14 and 21. Students considering attending MSU this fall are encouraged to call MSU's Admissions Office at (606) 783-2000.

(MSU photo by Eric Shindelbower)

7-2-90tt



*Englewood Independent*

# Photo

MEDIA RELATIONS

JUDITH YANCY, DIRECTOR

MOREHEAD STATE UNIVERSITY

UPO BOX 1100

MOREHEAD, KY 40351-1689

606-783-2030

## MSU HOSTS SOAR PROGRAM

More than 360 new students and their parents attended a recent session of Morehead State University's Summer Orientation; Advising and Registration (SOAR) program. The session is designed to assist new students in registering for classes and to provide information about the many services available at MSU. The Tuckers, from left, Scott, Larry and Brenda of Tollesboro were greeted by MSU President C. Nelson Grote, standing. Two other SOAR sessions are planned for July 14 and 21. Students considering attending MSU this fall are encouraged to call MSU's Admissions Office at (606) 783-2000.

(MSU photo by Eric Shindelbower)

7-2-90tt



*Lewis County Herald*

# Photo

MEDIA RELATIONS

JUDITH YANCY, DIRECTOR

MOREHEAD STATE UNIVERSITY

UPO BOX 1100

MOREHEAD, KY 40351-1689

606-783-2030

## MSU HOSTS SOAR PROGRAM

More than 360 new students and their parents attended a recent session of Morehead State University's Summer Orientation, Advising and Registration (SOAR) program. The session is designed to assist new students in registering for classes and to provide information about the many services available at MSU. MSU Eagle Guide Heather Widener chatted with her brother Chad and friend Dusty Dershem, all of Troy, Ohio, as they lunched in the Adron Doran University Center Plaza Grill. Two other SOAR sessions are planned for July 14 and 21. Students considering attending MSU this fall are encouraged to call MSU's Admissions Office at (606) 783-2000.

(MSU photo by Eric Shindelbower)

7-2-90tt



*Troy Daily News*

# Photo

MEDIA RELATIONS

JUDITH YANCY, DIRECTOR

MOREHEAD STATE UNIVERSITY

UPO BOX 1100

MOREHEAD, KY 40351-1689

606-783-2030

## MSU HOSTS SOAR PROGRAM

More than 360 new students and their parents attended a recent session of Morehead State University's Summer Orientation, Advising and Registration (SOAR) program. The session is designed to assist new students in registering for classes and to provide information about the many services available at MSU. From left, Eagle Guide and Sandy Hook junior Tonya Tussey, talked with Tim Whitaker and MSU alumnus Arlie Whitaker from Madison, Ind., as they enjoyed refreshments in the Adron Doran University Center Plaza Grill. Two other SOAR sessions are planned for July 14 and 21. Students considering attending MSU this fall are encouraged to call MSU's Admissions Office at (606) 783-2000.

(MSU photo by Eric Shindelbower)

7-2-90tt

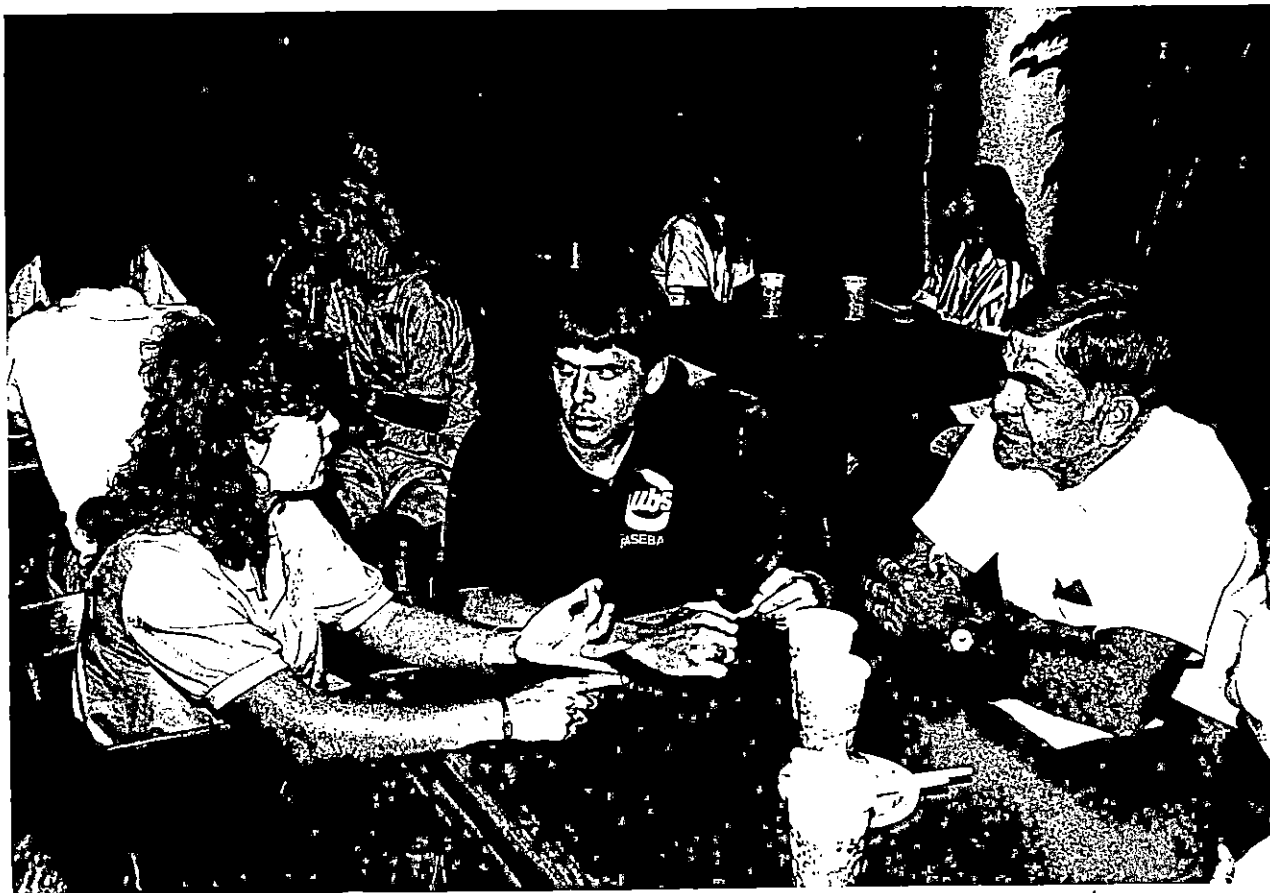

*Herald  
The Madison Courier*

# Photo

MEDIA RELATIONS

JUDITH YANCY, DIRECTOR

MOREHEAD STATE UNIVERSITY

UPO BOX 1100

MOREHEAD, KY 40351-1689

606-783-2030

## MSU HOSTS SOAR PROGRAM

More than 360 new students and their parents attended a recent session of Morehead State University's Summer Orientation, Advising and Registration (SOAR) program. The session is designed to assist new students in registering for classes and to provide information about the many services available at MSU. From left, Eagle Guide and Pike County junior Rhonda Jennings, John Mills of Portsmouth, Ohio, and Danny Loy of Clark County, chatted in the Adron Doran University Center Plaza Grill. Two other SOAR sessions are planned for July 14 and 21. Students considering attending MSU this fall are encouraged to call MSU's Admissions Office at (606) 783-2000.

(MSU photo by Eric Shindelbower)

7-2-90tt



*Appalachian News-Epress  
Portsmouth Times  
Winchester Sun*

# Photo

MEDIA RELATIONS

JUDITH YANCY, DIRECTOR

MOREHEAD STATE UNIVERSITY

UPO BOX 1100

MOREHEAD, KY 40351-1689

606-783-2030

## MSU HOSTS SOAR PROGRAM

More than 360 new students and their parents attended a recent session of Morehead State University's Summer Orientation, Advising and Registration (SOAR) program. The session is designed to assist new students in registering for classes and to provide information about the many services available at MSU. From left, Eagle Guide and Wheelwright sophomore Gina Johnson, stopped to talk with Becky and Ellen Crawford of Bardstown. Two other SOAR sessions are planned for July 14 and 21. Students considering attending MSU this fall are encouraged to call MSU's Admissions Office at (606) 783-2000.

(MSU photo by Eric Shindelbower)

7-2-90tt



*The Kentucky Standard  
Floyd County Times*

# Photo

MEDIA RELATIONS

JUDITH YANCY, DIRECTOR

MOREHEAD STATE UNIVERSITY

UPO BOX 1100

MOREHEAD, KY 40351-1689

606-783-2030

## MSU HOSTS SOAR PROGRAM

More than 360 new students and their parents attended a recent session of Morehead State University's Summer Orientation, Advising and Registration (SOAR) program. The session is designed to assist new students in registering for classes and to provide information about the many services available at MSU. From left, Eagle Guide and Bardstown junior John Kirtley, stopped to talk with Susan Duggs, Heather Duggs and Beth Bunce, all of Fairfield, Ohio. Two other SOAR sessions are planned for July 14 and 21. Students considering attending MSU this fall are encouraged to call MSU's Admissions Office at (606) 783-2000.

(MSU photo by Eric Shindelbower)

7-2-90tt

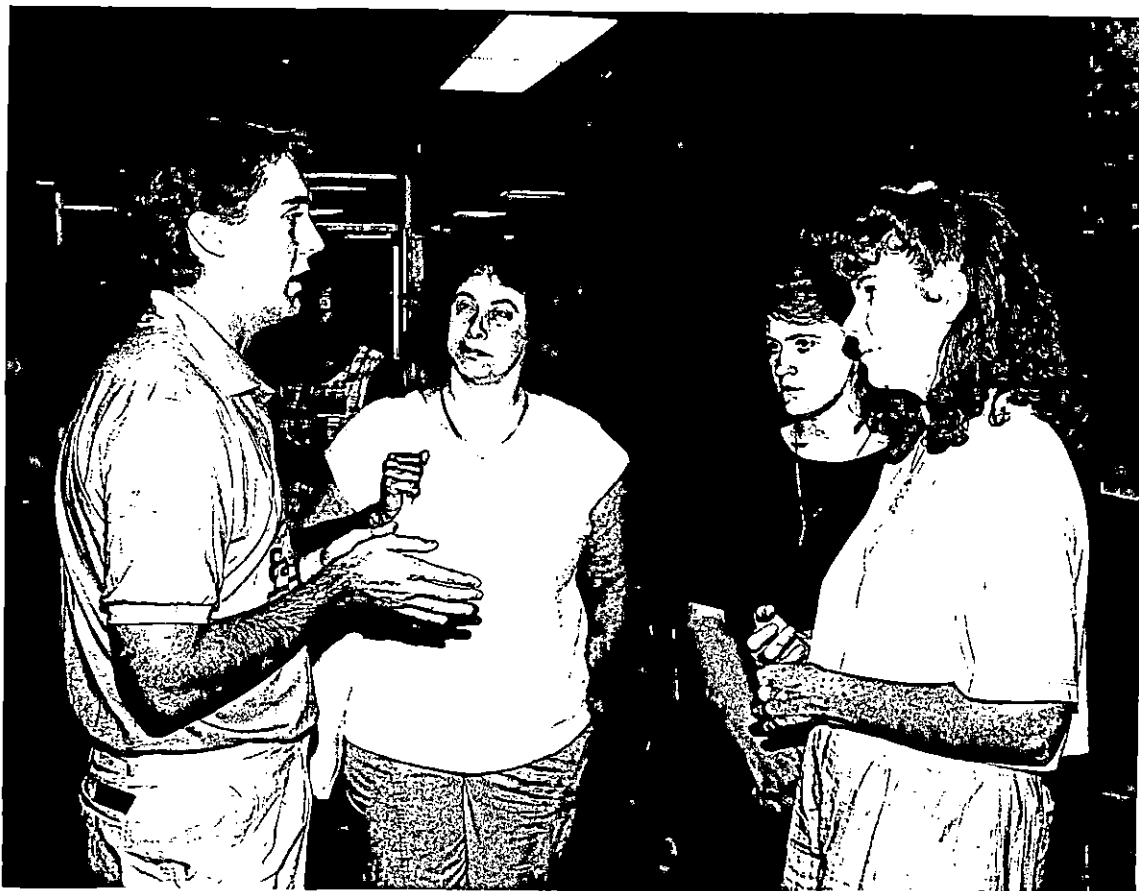

*Fairfield Echo  
The Kentucky Standard*

# Photo

MEDIA RELATIONS

JUDITH YANCY, DIRECTOR

MOREHEAD STATE UNIVERSITY

UPO BOX 1100

MOREHEAD, KY 40351-1689

606-783-2030

## MSU HOSTS SOAR PROGRAM

More than 360 new students and their parents attended a recent session of Morehead State University's Summer Orientation, Advising and Registration (SOAR) program. The session is designed to assist new students in registering for classes and to provide information about the many services available at MSU. The Kinoshitas from Gaithersburg, Md., are all smiles, from left, Kumi, George, Keiko and Emi, as Ruth Ann Harney, Mignon Hall director, helped them register for the day's activities. Two other SOAR sessions are planned for July 14 and 21. Students considering attending MSU this fall are encouraged to call MSU's Admissions Office at (606) 783-2000.

(MSU photo by Eric Shindelbower)

7-2-90tt



*Express Newspapers*



# Photo

MEDIA RELATIONS

JUDITH YANCY, DIRECTOR

MOREHEAD STATE UNIVERSITY

UPO BOX 1100

MOREHEAD, KY 40351-1689

606-783-2030

## MSU HOSTS SOAR PROGRAM

More than 360 new students and their parents attended a recent session of Morehead State University's Summer Orientation, Advising and Registration (SOAR) program. The session is designed to assist new students in registering for classes and to provide information about the many services available at MSU. Teresa Stith of Greensburg filled out her registration form. Two other SOAR sessions are planned for July 14 and 21. Students considering attending MSU this fall are encouraged to call MSU's Admissions Office at (606) 783-2000.

(MSU photo by Eric Shindelbower)

7-2-90tt



*Record-Herald*

# Photo

MEDIA RELATIONS

JUDITH YANCY, DIRECTOR

MOREHEAD STATE UNIVERSITY

UPO BOX 1100

MOREHEAD, KY 40351-1689

606-783-2030

## MSU HOSTS SOAR PROGRAM

More than 360 new students and their parents attended a recent session of Morehead State University's Summer Orientation, Advising and Registration (SOAR) program. The session is designed to assist new students in registering for classes and to provide information about the many services available at MSU. Byron Hall and Michelle Hall, both of Topmost, listened as Ruth Ann Harney, Mignon Hall director, explained the registration process. Two other SOAR sessions are planned for July 14 and 21. Students considering attending MSU this fall are encouraged to call MSU's Admissions Office at (606) 783-2000.

(MSU photo by Eric Shindelbower)

7-2-90tt



*Troublesome Creek Time*

# Photo

MEDIA RELATIONS

JUDITH YANCY, DIRECTOR

MOREHEAD STATE UNIVERSITY

UPO BOX 1100

MOREHEAD, KY 40351-1689

606-783-2030

## MSU HOSTS SOAR PROGRAM

More than 360 new students and their parents attended a recent session of Morehead State University's Summer Orientation, Advising and Registration (SOAR) program. The session is designed to assist new students in registering for classes and to provide information about the many services available at MSU. Melissa Arn of Edgewood filled out her registration form. Two other SOAR sessions are planned for July 14 and 21. Students considering attending MSU this fall are encouraged to call MSU's Admissions Office at (606) 783-2000.

(MSU photo by Eric Shindelbower)

7-2-90tt

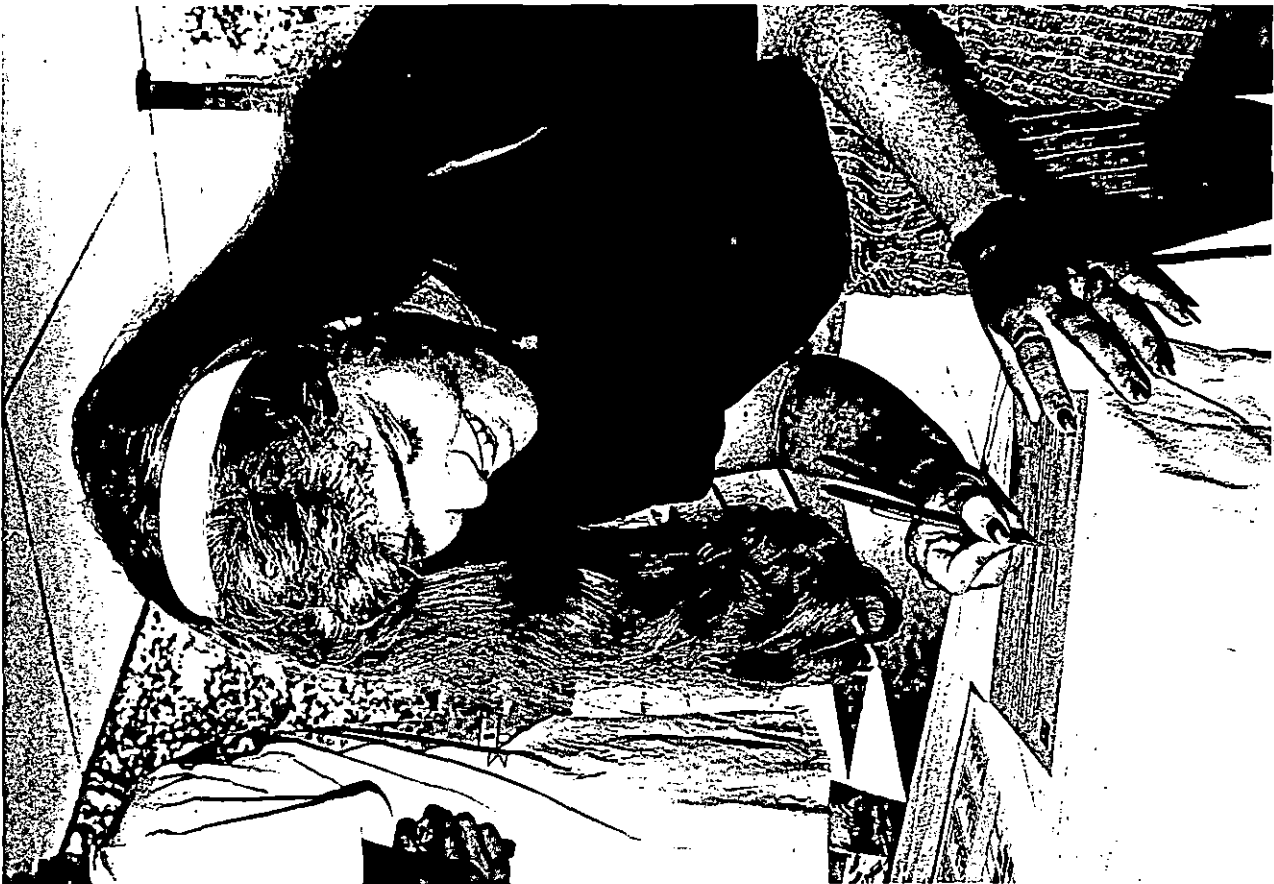

*Kenton County Recorder*

# Photo

MEDIA RELATIONS

JUDITH YANCY, DIRECTOR

MOREHEAD STATE UNIVERSITY

UPO BOX 1100

MOREHEAD, KY 40351-1689

606-783-2030

## MSU HOSTS SOAR PROGRAM

More than 360 new students and their parents attended a recent session of Morehead State University's Summer Orientation, Advising and Registration (SOAR) program. The session is designed to assist new students in registering for classes and to provide information about the many services available at MSU. The Hess family, from left, Gail, Bobbye and Louis, registered at the Laughlin Health Building. Two other SOAR sessions are planned for July 14 and 21. Students considering attending MSU this fall are encouraged to call MSU's Admissions Office at (606) 783-2000.

(MSU photo by Eric Shindelbower)

7-2-90tt

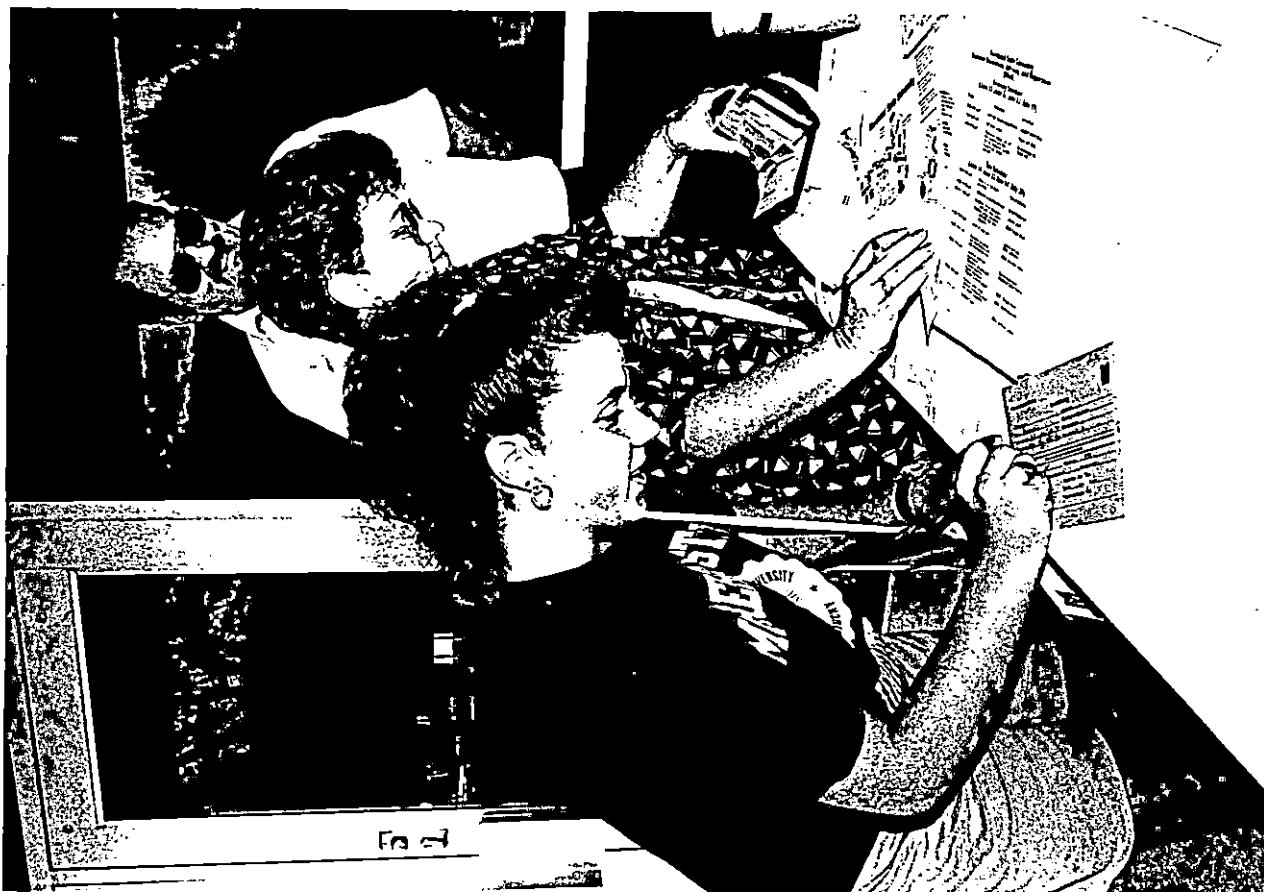

*New Voice*

# Photo

MEDIA RELATIONS

JUDITH YANCY, DIRECTOR

MOREHEAD STATE UNIVERSITY

UPO BOX 1100

MOREHEAD, KY 40351-1689

606-783-2030

## MSU HOSTS SOAR PROGRAM

More than 360 new students and their parents attended a recent session of Morehead State University's Summer Orientation, Advising and Registration (SOAR) program. The session is designed to assist new students in registering for classes and to provide information about the many services available at MSU. Mary, left, and Denna Ronayne of Louisville, listened as Dennis McKay, residence hall director, explained the registration process. Two other SOAR sessions are planned for July 14 and 21. Students considering attending MSU this fall are encouraged to call MSU's Admissions Office at (606) 783-2000.

(MSU photo by Eric Shindelbower)

7-2-90tt

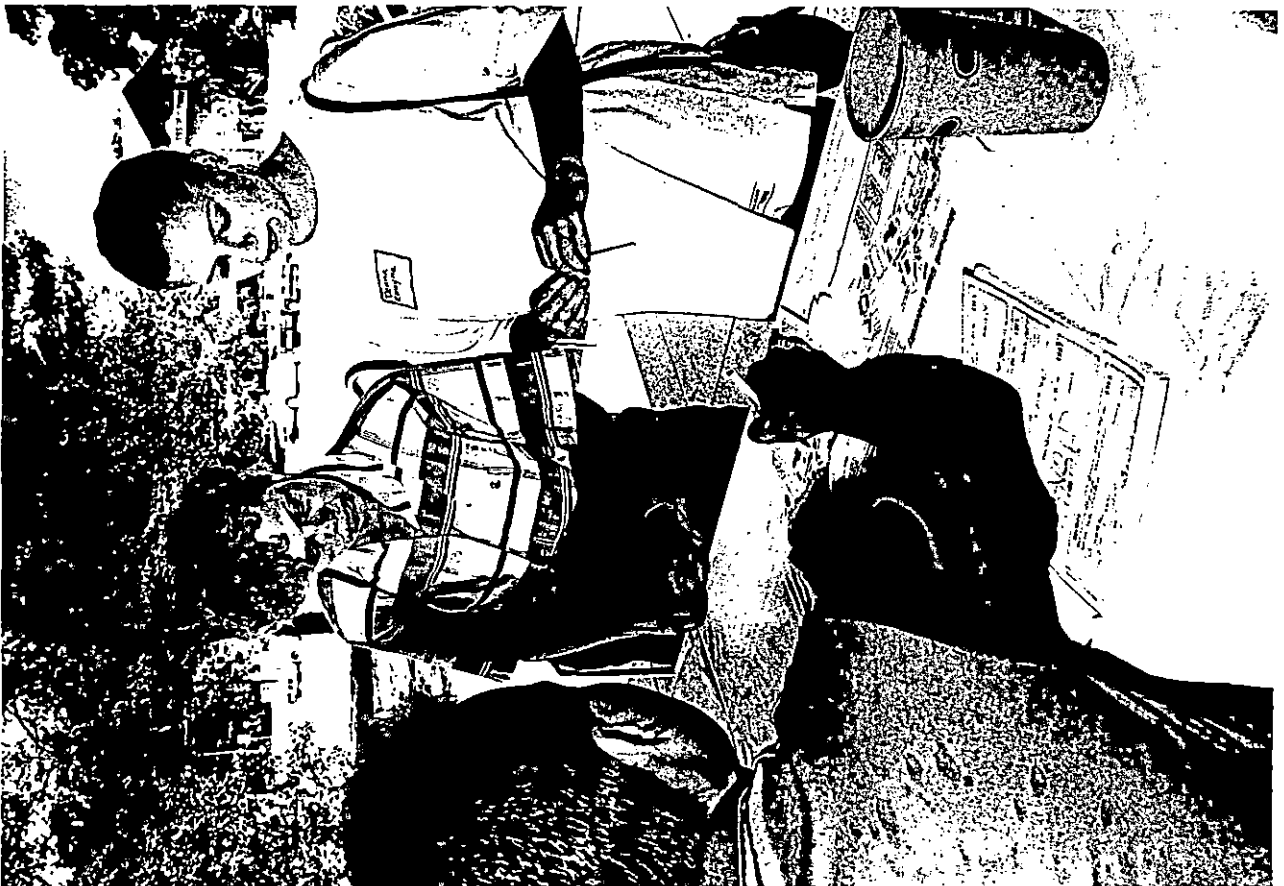

*New Voice*

# Photo

MEDIA RELATIONS

JUDITH YANCY, DIRECTOR

MOREHEAD STATE UNIVERSITY

UPO BOX 1100

MOREHEAD, KY 40351-1689

606-783-2030

## MSU HOSTS SOAR PROGRAM

More than 360 new students and their parents attended a recent session of Morehead State University's Summer Orientation, Advising and Registration (SOAR) program. The session is designed to assist new students in registering for classes and to provide information about the many services available at MSU. Vivian, left, and Angela Mullins of Mount Vernon, received directions from Dennis McKay and Ruth Ann Harney, residence hall directors. Two other SOAR sessions are planned for July 14 and 21. Students considering attending MSU this fall are encouraged to call MSU's Admissions Office at (606) 783-2000.

(MSU photo by Eric Shindelbower)

7-2-90tt



*Mount Vernon Signal*

# Photo

MEDIA RELATIONS

JUDITH YANCY, DIRECTOR

MOREHEAD STATE UNIVERSITY

UPO BOX 1100

MOREHEAD, KY 40351-1689

606-783-2030

## MSU HOSTS SOAR PROGRAM

More than 360 new students and their parents attended a recent session of Morehead State University's Summer Orientation, Advising and Registration (SOAR) program. The session is designed to assist new students in registering for classes and to provide information about the many services available at MSU. Ariana Bolden and Tammy Carey, right, of Hillsboro, Ohio, listened as Dennis McKay, residence hall director, explained the registration process. Two other SOAR sessions are planned for July 14 and 21. Students considering attending MSU this fall are encouraged to call MSU's Admissions Office at (606) 783-2000.

(MSU photo by Eric Shindelbower)

7-2-90tt



*Press-Gazette*

# Photo

MEDIA RELATIONS

JUDITH YANCY, DIRECTOR

MOREHEAD STATE UNIVERSITY

UPO BOX 1100

MOREHEAD, KY 40351-1689

606-783-2030

## MSU HOSTS SOAR PROGRAM

More than 360 new students and their parents attended a recent session of Morehead State University's Summer Orientation, Advising and Registration (SOAR) program. The session is designed to assist new students in registering for classes and to provide information about the many services available at MSU. MSU President C. Nelson Grote pinned an MSU Eagle on the shirt of Freddy Arn of Edgewood. Two other SOAR sessions are planned for July 14 and 21. Students considering attending MSU this fall are encouraged to call MSU's Admissions Office at (606) 783-2000.

(MSU photo by Eric Shindelbower)

7-2-90tt



*Kenton County Recorder*



# Photo

MEDIA RELATIONS

JUDITH YANCY, DIRECTOR

MOREHEAD STATE UNIVERSITY

UPO BOX 1100

MOREHEAD, KY 40351-1689

606-783-2030

## MSU HOSTS SOAR PROGRAM

More than 360 new students and their parents attended a recent session of Morehead State University's Summer Orientation, Advising and Registration (SOAR) program. The session is designed to assist new students in registering for classes and to provide information about the many services available at MSU. Jamey and Jim Powell of Connersville, Ind., looked over the information in the registration packet. Two other SOAR sessions are planned for July 14 and 21. Students considering attending MSU this fall are encouraged to call MSU's Admissions Office at (606) 783-2000.

(MSU photo by Eric Shindelbower)

7-2-90tt



*Connersville News-Examiner*

# Photo

MEDIA RELATIONS

JUDITH YANCY, DIRECTOR

MOREHEAD STATE UNIVERSITY

UPO BOX 1100

MOREHEAD, KY 40351-1689

606-783-2030

## MSU HOSTS SOAR PROGRAM

More than 360 new students and their parents attended a recent session of Morehead State University's Summer Orientation, Advising and Registration (SOAR) program. The session is designed to assist new students in registering for classes and to provide information about the many services available at MSU. Kara Clark of Hazel Green looked over the information in her registration packet. Two other SOAR sessions are planned for July 14 and 21. Students considering attending MSU this fall are encouraged to call MSU's Admissions Office at (606) 783-2000.

(MSU student photo by Beverly Tadlock)

7-2-90tt



*Wolfe County News*

# Photo

MEDIA RELATIONS

JUDITH YANCY, DIRECTOR

MOREHEAD STATE UNIVERSITY

UPO BOX 1100

MOREHEAD, KY 40351-1689

606-783-2030

## MSU HOSTS SOAR PROGRAM

More than 360 new students and their parents attended a recent session of Morehead State University's Summer Orientation, Advising and Registration (SOAR) program. The session is designed to assist new students in registering for classes and to provide information about the many services available at MSU. From left, Paul Johnson, MSU junior from Wise, Va., discussed the Academic Honors Program with Amy Mays and Jonathan Zornes of Olive Hill. Two other SOAR sessions are planned for July 14 and 21. Students considering attending MSU this fall are encouraged to call MSU's Admissions Office at (606) 783-2000.

(MSU student photo by Beverly Tadlock)

7-2-90tt



*Coalfield Progress  
Olive Hill Times*

# Photo

MEDIA RELATIONS

JUDITH YANCY, DIRECTOR

MOREHEAD STATE UNIVERSITY

UPO BOX 1100

MOREHEAD, KY 40351-1689

606-783-2030

## MSU HOSTS SOAR PROGRAM

More than 360 new students and their parents attended a recent session of Morehead State University's Summer Orientation, Advising and Registration (SOAR) program. The session is designed to assist new students in registering for classes and to provide information about the many services available at MSU. Angela Goodlett and her mother Sarah of ~~Sabrina~~ <sup>Salvina</sup>, prepared a class schedule for the fall semester. Two other SOAR sessions are planned for July 14 and 21. Students considering attending MSU this fall are encouraged to call MSU's Admissions Office at (606) 783-2000.

(MSU student photo by Beverly Tadlock)

7-2-90tt



*Harrodsburg Herald*

# Photo

MEDIA RELATIONS

JUDITH YANCY, DIRECTOR

MOREHEAD STATE UNIVERSITY

UPO BOX 1100

MOREHEAD, KY 40351-1689

606-783-2030

## MSU HOSTS SOAR PROGRAM

More than 360 new students and their parents attended a recent session of Morehead State University's Summer Orientation, Advising and Registration (SOAR) program. The session is designed to assist new students in registering for classes and to provide information about the many services available at MSU. From left, Susan McGinnis of Ironton, Ohio; Peggy Osborne, MSU assistant professor of marketing, and Archie Malone of Ironton, Ohio, discussed the fall schedule of classes. Two other SOAR sessions are planned for July 14 and 21. Students considering attending MSU this fall are encouraged to call MSU's Admissions Office at (606) 783-2000.

(MSU student photo by Beverly Tadlock)

7-2-90tt



*Ironton Tribune*

# Photo

MEDIA RELATIONS

JUDITH YANCY, DIRECTOR

MOREHEAD STATE UNIVERSITY

UPO BOX 1100

MOREHEAD, KY 40351-1689

606-783-2030

## MSU HOSTS SOAR PROGRAM

More than 360 new students and their parents attended a recent session of Morehead State University's Summer Orientation, Advising and Registration (SOAR) program. The session is designed to assist new students in registering for classes and to provide information about the many services available at MSU. Karen Reed and Scott Thieken, both of Portsmouth, Ohio, filled out their class schedule for the fall semester. Two other SOAR sessions are planned for July 14 and 21. Students considering attending MSU this fall are encouraged to call MSU's Admissions Office at (606) 783-2000.

(MSU student photo by Beverly Tadlock)

7-2-90tt

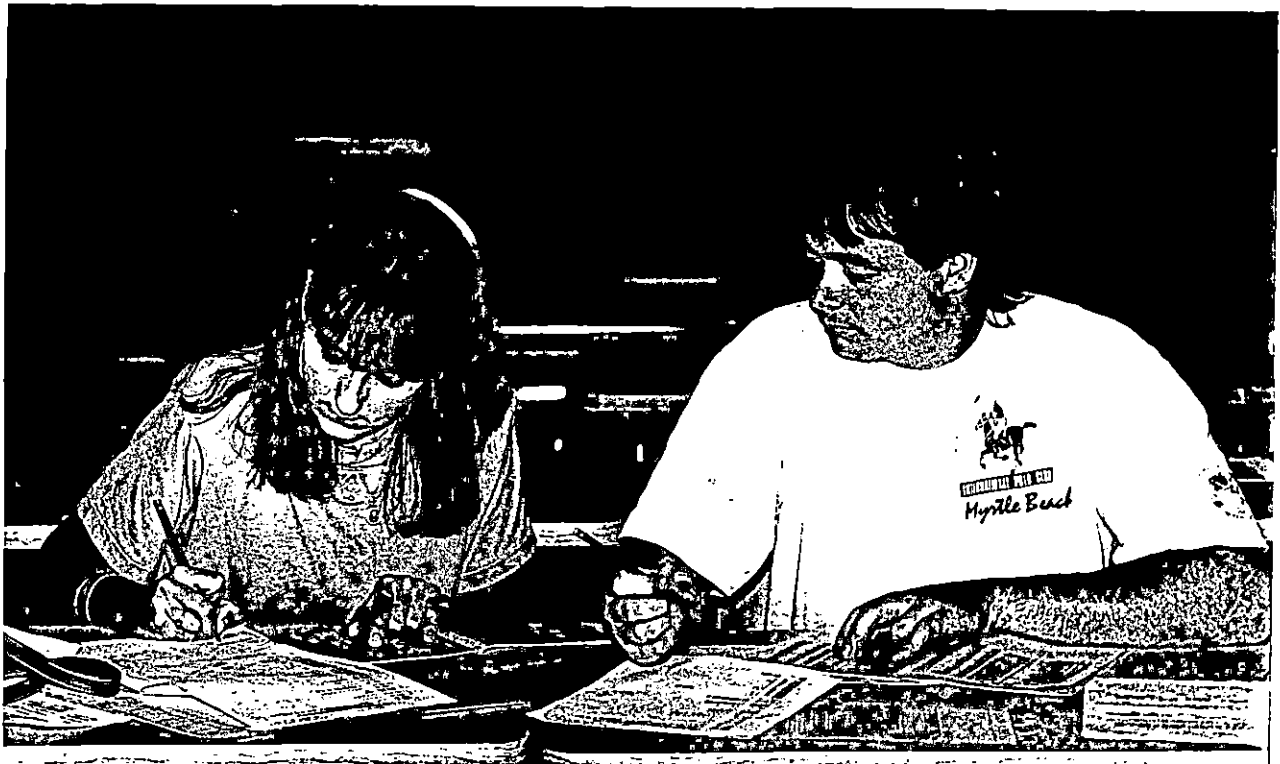

*Portsmouth Daily Times*

# Photo

MEDIA RELATIONS

JUDITH YANCY, DIRECTOR

MOREHEAD STATE UNIVERSITY

UPO BOX 1100

MOREHEAD, KY 40351-1689

606-783-2030

## MSU HOSTS SOAR PROGRAM

More than 360 new students and their parents attended a recent session of Morehead State University's Summer Orientation, Advising and Registration (SOAR) program. The session is designed to assist new students in registering for classes and to provide information about the many services available at MSU. Nellie Sturgill of Prestonsburg and James D. Mann, MSU associate professor of math, shared a laugh as they filled out Sturgill's schedule for the fall semester. Two other SOAR sessions are planned for July 14 and 21. Students considering attending MSU this fall are encouraged to call MSU's Admissions Office at (606) 783-2000.

(MSU student photo by Beverly Tadlock)

7-2-90tt



*Floyd County Times  
Floyd County Journal*

# Photo

MEDIA RELATIONS

JUDITH YANCY, DIRECTOR

MOREHEAD STATE UNIVERSITY

UPO BOX 1100

MOREHEAD, KY 40351-1689

606-783-2030

## MSU HOSTS SOAR PROGRAM

More than 360 new students and their parents attended a recent session of Morehead State University's Summer Orientation, Advising and Registration (SOAR) program. The session is designed to assist new students in registering for classes and to provide information about the many services available at MSU. Beverly Reed of Winchester was assisted by Johnnie Fryman, MSU assistant professor of mathematics, as she completed a class schedule for the fall semester. Two other SOAR sessions are planned for July 14 and 21. Students considering attending MSU this fall are encouraged to call MSU's Admissions Office at (606) 783-2000.

(MSU student photo by Beverly Tadlock)

7-2-90tt



*Winchester Sun*



# Photo

MEDIA RELATIONS

JUDITH YANCY, DIRECTOR

MOREHEAD STATE UNIVERSITY

UPO BOX 1100

MOREHEAD, KY 40351-1689

606-783-2030

## MSU HOSTS SOAR PROGRAM

More than 360 new students and their parents attended a recent session of Morehead State University's Summer Orientation, Advising and Registration (SOAR) program. The session is designed to assist new students in registering for classes and to provide information about the many services available at MSU. Danny Slone of Garrett worked on his class schedule for the fall semester. Two other SOAR sessions are planned for July 14 and 21. Students considering attending MSU this fall are encouraged to call MSU's Admissions Office at (606) 783-2000.

(MSU student photo by Beverly Tadlock)

7-2-90tt



*Floyd County Times  
Floyd County Journal*

# Photo

MEDIA RELATIONS

JUDITH YANCY, DIRECTOR

MOREHEAD STATE UNIVERSITY

UPO BOX 1100

MOREHEAD, KY 40351-1689

606-783-2030

## MSU HOSTS SOAR PROGRAM

More than 360 new students and their parents attended a recent session of Morehead State University's Summer Orientation, Advising and Registration (SOAR) program. The session is designed to assist new students in registering for classes and to provide information about the many services available at MSU. Tim J. Adams of Jeremiah, right, received assistance in preparing his fall class schedule from John VanHoose, MSU industrial education assistant professor. Two other SOAR sessions are planned for July 14 and 21. Students considering attending MSU this fall are encouraged to call MSU's Admissions Office at (606) 783-2000.

(MSU student photo by Beverly Tadlock)

7-2-90tt



*Mountain Eagle  
Community Press*

# News

MEDIA RELATIONS

JUDITH YANCY, DIRECTOR

MOREHEAD STATE UNIVERSITY

UPO BOX 1100

MOREHEAD, KY 40351-1689

606-783-2030

July 3, 1990  
FOR IMMEDIATE RELEASE

MOREHEAD, Ky.--Morehead State University has announced that three members of a Dayton, Ohio, family are among those students receiving the Morehead State University Award for the fall semester.

Receiving the award are the Peterson triplets--Kevin, Scott and Valerie--children of John and Harriet Peterson. They are graduates of Fairborn High School and members of the Good Shepherd United Methodist Church youth group.

Kevin and Scott were members of Boys Scouts of America. Valerie was a Girl Scout and a member of the freshman, concert and a capella choirs.

To be eligible for the Morehead State University Award, applicants must be admitted to MSU as an entering freshman or transfer student; have an Admissions Index of 500 or transfer students must have 3.00 grade point average (on a 4.00 scale) for at least one full term of work, and submit a completed scholarship application to MSU.

The scholarship, valued at \$1,400 per year, is renewable for three academic years if a 2.75 g.p.a. is maintained during the freshman year and a minimum cumulative 3.00 g.p.a. thereafter.

Applications and information on scholarships and grant programs at MSU are available from the Office of Admissions, MSU, Morehead, KY 40351-1689. The toll free number is 800-262-7474 (in Kentucky) and 800-354-2090 (from other states).

####

py

*Fairborn Daily Herald  
Dayton Daily News*

6. 6000 P- 1

6. 0 0 0 0 1

1000 0 0 0 0 1

1000 0 0 0 0 1

1000 0 0 0 0 1

1000 0 0 0 0 1

# News

MEDIA RELATIONS

JUDITH YANCY, DIRECTOR

MOREHEAD STATE UNIVERSITY

UPO BOX 1100

MOREHEAD, KY 40351-1689

606-783-2030

July 3, 1990  
FOR IMMEDIATE RELEASE

MOREHEAD, Ky.--Morehead State University has announced that Stephanie Dawn Allen of Minnie is among those students receiving a Residence Hall Award for the fall semester.

Allen, daughter of Stanley and Rita Allen, is a graduate of McDowell High School. A recipient of the school spirit award and 12 years perfect attendance, she was a member of Beta Club, SADD, and was listed on the honor roll and in "Who's Who Among American High School Students."

To be eligible for the Residence Hall Award, applicants must be admitted to MSU as an entering freshman; have exhibited strong leadership and achievement capabilities through school and community activities, and have at least a 3.00 grade point average (on a 4.00 scale) based on seven semesters of work.

The scholarship, valued at \$1,000 per year, is renewable for three academic years if the student maintains a 2.75 g.p.a. during the freshman year and a minimum cumulative 3.00 g.p.a. each semester thereafter.

Applications and information on scholarships and grant programs at MSU are available from the Office of Admissions, MSU, Morehead, KY 40351-1689. The toll free number is 800-262-7474 (in Kentucky) and 800-354-2090 (from other states).

###

py

*Floyd County Times  
Floyd County Journal*

# News

MEDIA RELATIONS

JUDITH YANCY, DIRECTOR

MOREHEAD STATE UNIVERSITY

UPO BOX 1100

MOREHEAD, KY 40351-1689

606-783-2030

July 3, 1990  
FOR IMMEDIATE RELEASE

MOREHEAD, Ky.--Morehead State University has announced that Melissa Dawn (Susie) Arn of Edgewood is among those students receiving a Residence Hall Award for the fall semester.

Arn, daughter of Fred and Sandy Arn, is a graduate of Dixie Heights High School. She was a member of National Honor Society, Kenton County Superintendent's Champions of Learning and DARE student role model.

To be eligible for the Residence Hall Award, applicants must be admitted to MSU as an entering freshman; have exhibited strong leadership and achievement capabilities through school and community activities, and have at least a 3.00 grade point average (on a 4.00 scale) based on seven semesters of work.

The scholarship, valued at \$1,000 per year, is renewable for three academic years if the student maintains a 2.75 g.p.a. during the freshman year and a minimum cumulative 3.00 g.p.a. each semester thereafter.

Applications and information on scholarships and grant programs at MSU are available from the Office of Admissions, MSU, Morehead, KY 40351-1689. The toll free number is 800-262-7474 (in Kentucky) and 800-354-2090 (from other states).

####

PY

*Kentucky Post  
Dixie News*

# News

MEDIA RELATIONS

JUDITH YANCY, DIRECTOR

MOREHEAD STATE UNIVERSITY

UPO BOX 1100

MOREHEAD, KY 40351-1689

606-783-2030

July 3, 1990  
FOR IMMEDIATE RELEASE

MOREHEAD, Ky.--Morehead State University has announced that Shelby Jean Biliter of Majestic is among those students receiving a Residence Hall Award for the fall semester.

Biliter, daughter of Fred and Lishia Biliter, is a graduate of Phelps High School. Graduating in the top ten percent of her class, she was a member of the Key Club and French Club.

To be eligible for the Residence Hall Award, applicants must be admitted to MSU as an entering freshman; have exhibited strong leadership and achievement capabilities through school and community activities, and have at least a 3.00 grade point average (on a 4.00 scale) based on seven semesters of work.

The scholarship, valued at \$1,000 per year, is renewable for three academic years if the student maintains a 2.75 g.p.a. during the freshman year and a minimum cumulative 3.00 g.p.a. each semester thereafter.

Applications and information on scholarships and grant programs at MSU are available from the Office of Admissions, MSU, Morehead, KY 40351-1689. The toll free number is 800-262-7474 (in Kentucky) and 800-354-2090 (from other states).

###

py

*Williamson Daily News  
Appalachian News-Express*

# News

MEDIA RELATIONS

JUDITH YANCY, DIRECTOR

MOREHEAD STATE UNIVERSITY

UPO BOX 1100

MOREHEAD, KY 40351-1689

606-783-2030

July 3, 1990  
FOR IMMEDIATE RELEASE

MOREHEAD, Ky.--Morehead State University has announced that Dena Lynn Brooks of Campton is among those students receiving a Residence Hall Award for the fall semester.

Brooks, daughter of Dennis and Sandra Brooks, is a graduate of Mt. Carmel High School. Salutatorian of her graduating class, she was a four-year honor student, class treasurer and an active participant in community clean-up programs.

To be eligible for the Residence Hall Award, applicants must be admitted to MSU as an entering freshman; have exhibited strong leadership and achievement capabilities through school and community activities, and have at least a 3.00 grade point average (on a 4.00 scale) based on seven semesters of work.

The scholarship, valued at \$1,000 per year, is renewable for three academic years if the student maintains a 2.75 g.p.a. during the freshman year and a minimum cumulative 3.00 g.p.a. each semester thereafter.

Applications and information on scholarships and grant programs at MSU are available from the Office of Admissions, MSU, Morehead, KY 40351-1689. The toll free number is 800-262-7474 (in Kentucky) and 800-354-2090 (from other states).

###

py

*Wolfe County News*



# News

MEDIA RELATIONS

JUDITH YANCY, DIRECTOR

MOREHEAD STATE UNIVERSITY

UPO BOX 1100

MOREHEAD, KY 40351-1689

606-783-2030

July 3, 1990  
FOR IMMEDIATE RELEASE

MOREHEAD, Ky.--Morehead State University has announced that Jennifer Joy Bruncker of Cynthiana is among those students receiving a Residence Hall Award for the fall semester.

Bruncker, daughter of Brenda Nolen, is a graduate of Harrison County High School. A recipient of the Dorothy McCauley perfect attendance K-12 award, algebra II and biology awards, she was a member of Future Business Leaders of America's Parliamentary Procedures Team.

To be eligible for the Residence Hall Award, applicants must be admitted to MSU as an entering freshman; have exhibited strong leadership and achievement capabilities through school and community activities, and have at least a 3.00 grade point average (on a 4.00 scale) based on seven semesters of work.

The scholarship, valued at \$1,000 per year, is renewable for three academic years if the student maintains a 2.75 g.p.a. during the freshman year and a minimum cumulative 3.00 g.p.a. each semester thereafter.

Applications and information on scholarships and grant programs at MSU are available from the Office of Admissions, MSU, Morehead, KY 40351-1689. The toll free number is 800-262-7474 (in Kentucky) and 800-354-2090 (from other states).

####

py

*Cynthia Democrat*

# News

MEDIA RELATIONS

JUDITH YANCY, DIRECTOR

MOREHEAD STATE UNIVERSITY

UPO BOX 1100

MOREHEAD, KY 40351-1689

606-783-2030

July 3, 1990  
FOR IMMEDIATE RELEASE

MOREHEAD, Ky.--Morehead State University has announced that Melinda Sue Cochran of Forest Hills is among those students receiving a Residence Hall Award for the fall semester.

Cochran, daughter of Gary and Karen Cochran, is a graduate of Belfry High School. She was a member of National Honor Society and Beta Club and received the Presidential Academic Fitness Award.

To be eligible for the Residence Hall Award, applicants must be admitted to MSU as an entering freshman; have exhibited strong leadership and achievement capabilities through school and community activities, and have at least a 3.00 grade point average (on a 4.00 scale) based on seven semesters of work.

The scholarship, valued at \$1,000 per year, is renewable for three academic years if the student maintains a 2.75 g.p.a. during the freshman year and a minimum cumulative 3.00 g.p.a. each semester thereafter.

Applications and information on scholarships and grant programs at MSU are available from the Office of Admissions, MSU, Morehead, KY 40351-1689. The toll free number is 800-262-7474 (in Kentucky) and 800-354-2090 (from other states).

####

py

*Williamson Daily News  
Appalachian News-Express*

# News

MEDIA RELATIONS

JUDITH YANCY, DIRECTOR

MOREHEAD STATE UNIVERSITY

UPO BOX 1100

MOREHEAD, KY 40351-1689

606-783-2030

July 3, 1990  
FOR IMMEDIATE RELEASE

MOREHEAD, Ky.--Morehead State University has announced that Tammy Michelle Coleman of Pikeville is among those students receiving a Residence Hall Award for the fall semester.

Coleman, daughter of Clarence and Valeria Coleman, is a graduate of Mullins High School.

To be eligible for the Residence Hall Award, applicants must be admitted to MSU as an entering freshman; have exhibited strong leadership and achievement capabilities through school and community activities, and have at least a 3.00 grade point average (on a 4.00 scale) based on seven semesters of work.

The scholarship, valued at \$1,000 per year, is renewable for three academic years if the student maintains a 2.75 g.p.a. during the freshman year and a minimum cumulative 3.00 g.p.a. each semester thereafter.

Applications and information on scholarships and grant programs at MSU are available from the Office of Admissions, MSU, Morehead, KY 40351-1689. The toll free number is 800-262-7474 (in Kentucky) and 800-354-2090 (from other states).

####

PY

*Appalachian News Express*

# News

MEDIA RELATIONS

JUDITH YANCY, DIRECTOR

MOREHEAD STATE UNIVERSITY

UPO BOX 1100

MOREHEAD, KY 40351-1689

606-783-2030

July 3, 1990  
FOR IMMEDIATE RELEASE

MOREHEAD, Ky.--Morehead State University has announced that Brad S. Compton of Weeksbury is among those students receiving a Residence Hall Award for the fall semester.

Compton, son of Mr. and Mrs. Denver Compton Jr., is a graduate of Wheelwright High School. An honor student, he received the U.S. Army Reserve Academic/Athletic Award and was listed in "Who's Who Among American High School Students."

To be eligible for the Residence Hall Award, applicants must be admitted to MSU as an entering freshman; have exhibited strong leadership and achievement capabilities through school and community activities, and have at least a 3.00 grade point average (on a 4.00 scale) based on seven semesters of work.

The scholarship, valued at \$1,000 per year, is renewable for three academic years if the student maintains a 2.75 g.p.a. during the freshman year and a minimum cumulative 3.00 g.p.a. each semester thereafter.

Applications and information on scholarships and grant programs at MSU are available from the Office of Admissions, MSU, Morehead, KY 40351-1689. The toll free number is 800-262-7474 (in Kentucky) and 800-354-2090 (from other states).

####

py

*Floyd County Times  
Floyd County Journal*

# News

MEDIA RELATIONS

JUDITH YANCY, DIRECTOR

MOREHEAD STATE UNIVERSITY

UPO BOX 1100

MOREHEAD, KY 40351-1689

606-783-2030

July 3, 1990  
FOR IMMEDIATE RELEASE

MOREHEAD, Ky.--Morehead State University has announced that Teresa Ann Deskins of Mariba is among those students receiving a Residence Hall Award for the fall semester.

Deskins, daughter of Ralph and Belinda Deskins, is a graduate of Menifee County High School. She was a peer tutor working with handicapped children and listed on the honor roll.

To be eligible for the Residence Hall Award, applicants must be admitted to MSU as an entering freshman; have exhibited strong leadership and achievement capabilities through school and community activities, and have at least a 3.00 grade point average (on a 4.00 scale) based on seven semesters of work.

The scholarship, valued at \$1,000 per year, is renewable for three academic years if the student maintains a 2.75 g.p.a. during the freshman year and a minimum cumulative 3.00 g.p.a. each semester thereafter.

Applications and information on scholarships and grant programs at MSU are available from the Office of Admissions, MSU, Morehead, KY 40351-1689. The toll free number is 800-262-7474 (in Kentucky) and 800-354-2090 (from other states).

###

py

*Menifee County News*

# News

MEDIA RELATIONS

JUDITH YANCY, DIRECTOR

MOREHEAD STATE UNIVERSITY

UPO BOX 1100

MOREHEAD, KY 40351-1689

606-783-2030

July 3, 1990  
FOR IMMEDIATE RELEASE

MOREHEAD, Ky.--Morehead State University has announced that Sheryl Lee Evans of Camp Dix is among those students receiving a Residence Hall Award for the fall semester.

Evans, daughter of Larry and Janet Evans, is a graduate of Lewis County High School. She was voted Business Student of the Year and First Vocational Student of the Week at Foster Sid Meade Vocational School.

To be eligible for the Residence Hall Award, applicants must be admitted to MSU as an entering freshman; have exhibited strong leadership and achievement capabilities through school and community activities, and have at least a 3.00 grade point average (on a 4.00 scale) based on seven semesters of work.

The scholarship, valued at \$1,000 per year, is renewable for three academic years if the student maintains a 2.75 g.p.a. during the freshman year and a minimum cumulative 3.00 g.p.a. each semester thereafter.

Applications and information on scholarships and grant programs at MSU are available from the Office of Admissions, MSU, Morehead, KY 40351-1689. The toll free number is 800-262-7474 (in Kentucky) and 800-354-2090 (from other states).

####

py

*Lewis County Herald*

# News

MEDIA RELATIONS

JUDITH YANCY, DIRECTOR

MOREHEAD STATE UNIVERSITY

UPO BOX 1100

MOREHEAD, KY 40351-1689

606-783-2030

July 3, 1990  
FOR IMMEDIATE RELEASE

MOREHEAD, Ky.--Morehead State University has announced that Kimberly Diane Ferguson of Flatwoods is among those students receiving a Residence Hall Award for the fall semester.

Ferguson, daughter of Gregory A. and Judith A. Ferguson, is a graduate of Russell High School. She was a member of marching band and junior achievement.

To be eligible for the Residence Hall Award, applicants must be admitted to MSU as an entering freshman; have exhibited strong leadership and achievement capabilities through school and community activities, and have at least a 3.00 grade point average (on a 4.00 scale) based on seven semesters of work.

The scholarship, valued at \$1,000 per year, is renewable for three academic years if the student maintains a 2.75 g.p.a. during the freshman year and a minimum cumulative 3.00 g.p.a. each semester thereafter.

Applications and information on scholarships and grant programs at MSU are available from the Office of Admissions, MSU, Morehead, KY 40351-1689. The toll free number is 800-262-7474 (in Kentucky) and 800-354-2090 (from other states).

###

PY

*Daily Independent*

# News

MEDIA RELATIONS

JUDITH YANCY, DIRECTOR

MOREHEAD STATE UNIVERSITY

UPO BOX 1100

MOREHEAD, KY 40351-1689

606-783-2030

July 3, 1990  
FOR IMMEDIATE RELEASE

MOREHEAD, Ky.--Morehead State University has announced that Eric Keith Hatton of Campton is among those students receiving a Residence Hall Award for the fall semester.

Hatton, son of Homer and Joyce Hatton, is a graduate of Wolfe County High School. He was a member of Beta Club and Scuba Club and participated in intramural volleyball.

To be eligible for the Residence Hall Award, applicants must be admitted to MSU as an entering freshman; have exhibited strong leadership and achievement capabilities through school and community activities, and have at least a 3.00 grade point average (on a 4.00 scale) based on seven semesters of work.

The scholarship, valued at \$1,000 per year, is renewable for three academic years if the student maintains a 2.75 g.p.a. during the freshman year and a minimum cumulative 3.00 g.p.a. each semester thereafter.

Applications and information on scholarships and grant programs at MSU are available from the Office of Admissions, MSU, Morehead, KY 40351-1689. The toll free number is 800-262-7474 (in Kentucky) and 800-354-2090 (from other states).

####

py

*Wolfe County News*



# News

MEDIA RELATIONS

JUDITH YANCY, DIRECTOR

MOREHEAD STATE UNIVERSITY

UPO BOX 1100

MOREHEAD, KY 40351-1689

606-783-2030

July 3, 1990  
FOR IMMEDIATE RELEASE

MOREHEAD, Ky.--Morehead State University has announced that Michelle Holbrook of Ermine is among those students receiving a Residence Hall Award for the fall semester.

Holbrook, daughter of Lester and Cora Lee Holbrook, is a graduate of Whitesburg High School. Graduating in the top ten percent of her class, she was a member of DECA and FHA.

To be eligible for the Residence Hall Award, applicants must be admitted to MSU as an entering freshman; have exhibited strong leadership and achievement capabilities through school and community activities, and have at least a 3.00 grade point average (on a 4.00 scale) based on seven semesters of work.

The scholarship, valued at \$1,000 per year, is renewable for three academic years if the student maintains a 2.75 g.p.a. during the freshman year and a minimum cumulative 3.00 g.p.a. each semester thereafter.

Applications and information on scholarships and grant programs at MSU are available from the Office of Admissions, MSU, Morehead, KY 40351-1689. The toll free number is 800-262-7474 (in Kentucky) and 800-354-2090 (from other states).

####

py

*Mountain Eagle  
Community Press*

# News

MEDIA RELATIONS

JUDITH YANCY, DIRECTOR

MOREHEAD STATE UNIVERSITY

UPO BOX 1100

MOREHEAD, KY 40351-1689

606-783-2030

July 3, 1990  
FOR IMMEDIATE RELEASE

MOREHEAD, Ky.--Morehead State University has announced that Joseph Matthew Howard of Ashland is among those students receiving a Residence Hall Award for the fall semester.

Howard, son of Joe and Shelia Howard, is a graduate of Fairview High School. He was a member of National Honor Society, Leo Club and was an All-State academic.

To be eligible for the Residence Hall Award, applicants must be admitted to MSU as an entering freshman; have exhibited strong leadership and achievement capabilities through school and community activities, and have at least a 3.00 grade point average (on a 4.00 scale) based on seven semesters of work.

The scholarship, valued at \$1,000 per year, is renewable for three academic years if the student maintains a 2.75 g.p.a. during the freshman year and a minimum cumulative 3.00 g.p.a. each semester thereafter.

Applications and information on scholarships and grant programs at MSU are available from the Office of Admissions, MSU, Morehead, KY 40351-1689. The toll free number is 800-262-7474 (in Kentucky) and 800-354-2090 (from other states).

####

PY

*Daily Independent*

# News

MEDIA RELATIONS

JUDITH YANCY, DIRECTOR

MOREHEAD STATE UNIVERSITY

UPO BOX 1100

MOREHEAD, KY 40351-1689

606-783-2030

July 3, 1990  
FOR IMMEDIATE RELEASE

MOREHEAD, Ky.--Morehead State University has announced that Kimberly Lynn Howard of Sandy Hook is among those students receiving a Residence Hall Award for the fall semester.

Howard, daughter of Sterling Ford and Isabelle Howard, is a graduate of Elliott County High School. She was a member of SPREE and Beta Club and listed on the honor roll.

To be eligible for the Residence Hall Award, applicants must be admitted to MSU as an entering freshman; have exhibited strong leadership and achievement capabilities through school and community activities, and have at least a 3.00 grade point average (on a 4.00 scale) based on seven semesters of work.

The scholarship, valued at \$1,000 per year, is renewable for three academic years if the student maintains a 2.75 g.p.a. during the freshman year and a minimum cumulative 3.00 g.p.a. each semester thereafter.

Applications and information on scholarships and grant programs at MSU are available from the Office of Admissions, MSU, Morehead, KY 40351-1689. The toll free number is 800-262-7474 (in Kentucky) and 800-354-2090 (from other states).

####

py

*Elliott County News*

# News

MEDIA RELATIONS

JUDITH YANCY, DIRECTOR

MOREHEAD STATE UNIVERSITY

UPO BOX 1100

MOREHEAD, KY 40351-1689

606-783-2030

July 3, 1990  
FOR IMMEDIATE RELEASE

MOREHEAD, Ky.--Morehead State University has announced that Hazel Bernice Hurley of Stopover is among those students receiving a Residence Hall Award for the fall semester.

Hurley, daughter of Tim and Rachel Hurley, is a graduate of Phelps High School. Graduating fifth in the senior class, she received the All A's Award and two year's perfect attendance award.

To be eligible for the Residence Hall Award, applicants must be admitted to MSU as an entering freshman; have exhibited strong leadership and achievement capabilities through school and community activities, and have at least a 3.00 grade point average (on a 4.00 scale) based on seven semesters of work.

The scholarship, valued at \$1,000 per year, is renewable for three academic years if the student maintains a 2.75 g.p.a. during the freshman year and a minimum cumulative 3.00 g.p.a. each semester thereafter.

Applications and information on scholarships and grant programs at MSU are available from the Office of Admissions, MSU, Morehead, KY 40351-1689. The toll free number is 800-262-7474 (in Kentucky) and 800-354-2090 (from other states).

###

PY

*Appalachian News-Express  
Williamson Daily News*

# News

MEDIA RELATIONS

JUDITH YANCY, DIRECTOR

MOREHEAD STATE UNIVERSITY

UPO BOX 1100

MOREHEAD, KY 40351-1689

606-783-2030

July 3, 1990  
FOR IMMEDIATE RELEASE

MOREHEAD, Ky.--Morehead State University has announced that Tabatha Sue Martin of Hueysville is among those students receiving a Residence Hall Award for the fall semester.

Martin, daughter of Delbert and Linda June Martin, is a graduate of Allen Central High School. She was a member of National Beta Club, Outstanding High School Students of America and was listed in "Who's Who Among American High School Students."

To be eligible for the Residence Hall Award, applicants must be admitted to MSU as an entering freshman; have exhibited strong leadership and achievement capabilities through school and community activities, and have at least a 3.00 grade point average (on a 4.00 scale) based on seven semesters of work.

The scholarship, valued at \$1,000 per year, is renewable for three academic years if the student maintains a 2.75 g.p.a. during the freshman year and a minimum cumulative 3.00 g.p.a. each semester thereafter.

Applications and information on scholarships and grant programs at MSU are available from the Office of Admissions, MSU, Morehead, KY 40351-1689. The toll free number is 800-262-7474 (in Kentucky) and 800-354-2090 (from other states).

####

py

*Floyd County Times  
Floyd County Journal*

# News

MEDIA RELATIONS

JUDITH YANCY, DIRECTOR

MOREHEAD STATE UNIVERSITY

UPO BOX 1100

MOREHEAD, KY 40351-1689

606-783-2030

July 3, 1990  
FOR IMMEDIATE RELEASE

MOREHEAD, Ky.--Morehead State University has announced that Sandra K. Maynard of Maysville is among those students receiving a Residence Hall Award for the fall semester.

Maynard, daughter of Steve and Susan Maynard, is a graduate of Mason County High School. She received the United States Achievement Award in History, Government and Leadership and was a member of the Beta Club.

To be eligible for the Residence Hall Award, applicants must be admitted to MSU as an entering freshman; have exhibited strong leadership and achievement capabilities through school and community activities, and have at least a 3.00 grade point average (on a 4.00 scale) based on seven semesters of work.

The scholarship, valued at \$1,000 per year, is renewable for three academic years if the student maintains a 2.75 g.p.a. during the freshman year and a minimum cumulative 3.00 g.p.a. each semester thereafter.

Applications and information on scholarships and grant programs at MSU are available from the Office of Admissions, MSU, Morehead, KY 40351-1689. The toll free number is 800-262-7474 (in Kentucky) and 800-354-2090 (from other states).

####

py

*Ledger-Independent*

# News

MEDIA RELATIONS

JUDITH YANCY, DIRECTOR

MOREHEAD STATE UNIVERSITY

UPO BOX 1100

MOREHEAD, KY 40351-1689

606-783-2030

July 3, 1990  
FOR IMMEDIATE RELEASE

MOREHEAD, Ky.--Morehead State University has announced that Jackie Mitchell of Printer is among those students receiving a Residence Hall Award for the fall semester.

Mitchell, daughter of Mr. and Mrs. Tramble Mitchell Jr., is a graduate of McDowell High School. She was a member of Beta Club and SADD and listed in "Who's Who Among American High School Students" and the honor roll. Mitchell also received the Citizenship Award.

To be eligible for the Residence Hall Award, applicants must be admitted to MSU as an entering freshman; have exhibited strong leadership and achievement capabilities through school and community activities, and have at least a 3.00 grade point average (on a 4.00 scale) based on seven semesters of work.

The scholarship, valued at \$1,000 per year, is renewable for three academic years if the student maintains a 2.75 g.p.a. during the freshman year and a minimum cumulative 3.00 g.p.a. each semester thereafter.

Applications and information on scholarships and grant programs at MSU are available from the Office of Admissions, MSU, Morehead, KY 40351-1689. The toll free number is 800-262-7474 (in Kentucky) and 800-354-2090 (from other states).

###

PY

*Floyd County Times  
Floyd County Journal*

# News

MEDIA RELATIONS

JUDITH YANCY, DIRECTOR

MOREHEAD STATE UNIVERSITY

UPO BOX 1100

MOREHEAD, KY 40351-1689

606-783-2030

July 3, 1990  
FOR IMMEDIATE RELEASE

MOREHEAD, Ky.--Morehead State University has announced that Sherri Robin Rauh of Bellevue is among those students receiving a Residence Hall Award for the fall semester.

Rauh, daughter of Frank and Carol Rauh, is a graduate of Bellevue High School. Salutatorian of her graduating class, she was senior class president, Veteran's League participant and coach, voted "Student of the Year" and an active participant in community clean-up programs.

To be eligible for the Residence Hall Award, applicants must be admitted to MSU as an entering freshman; have exhibited strong leadership and achievement capabilities through school and community activities, and have at least a 3.00 grade point average (on a 4.00 scale) based on seven semesters of work.

The scholarship, valued at \$1,000 per year, is renewable for three academic years if the student maintains a 2.75 g.p.a. during the freshman year and a minimum cumulative 3.00 g.p.a. each semester thereafter.

Applications and information on scholarships and grant programs at MSU are available from the Office of Admissions, MSU, Morehead, KY 40351-1689. The toll free number is 800-262-7474 (in Kentucky) and 800-354-2090 (from other states).

###

py

*Kentucky Post*



# News

MEDIA RELATIONS

JUDITH YANCY, DIRECTOR

MOREHEAD STATE UNIVERSITY

UPO BOX 1100

MOREHEAD, KY 40351-1689

606-783-2030

July 3, 1990  
FOR IMMEDIATE RELEASE

MOREHEAD, Ky.--Morehead State University has announced that Angela Dawn Reynolds of Betsy Layne is among those students receiving a Residence Hall Award for the fall semester.

Reynolds, daughter of Ronnie and Gail Reynolds, is a graduate of Betsy Layne High School. An All-Star and All-American cheerleader, she was a member of Beta Club.

To be eligible for the Residence Hall Award, applicants must be admitted to MSU as an entering freshman; have exhibited strong leadership and achievement capabilities through school and community activities, and have at least a 3.00 grade point average (on a 4.00 scale) based on seven semesters of work.

The scholarship, valued at \$1,000 per year, is renewable for three academic years if the student maintains a 2.75 g.p.a. during the freshman year and a minimum cumulative 3.00 g.p.a. each semester thereafter.

Applications and information on scholarships and grant programs at MSU are available from the Office of Admissions, MSU, Morehead, KY 40351-1689. The toll free number is 800-262-7474 (in Kentucky) and 800-354-2090 (from other states).

####

py

*Lloyd County, Jim  
Lloyd County Journal*

# News

MEDIA RELATIONS

JUDITH YANCY, DIRECTOR

MOREHEAD STATE UNIVERSITY

UPO BOX 1100

MOREHEAD, KY 40351-1689

606-783-2030

July 3, 1990  
FOR IMMEDIATE RELEASE

MOREHEAD, Ky.--Morehead State University has announced that Dolly Sue Weddington of Sandy Hook is among those students receiving a Residence Hall Award for the fall semester.

Weddington, daughter of Wendell and Elearnor Weddington, is a graduate of Elliott County High School. She was a member of the Beta Club and SPREE and received the trigonometry award.

To be eligible for the Residence Hall Award, applicants must be admitted to MSU as an entering freshman; have exhibited strong leadership and achievement capabilities through school and community activities, and have at least a 3.00 grade point average (on a 4.00 scale) based on seven semesters of work.

The scholarship, valued at \$1,000 per year, is renewable for three academic years if the student maintains a 2.75 g.p.a. during the freshman year and a minimum cumulative 3.00 g.p.a. each semester thereafter.

Applications and information on scholarships and grant programs at MSU are available from the Office of Admissions, MSU, Morehead, KY 40351-1689. The toll free number is 800-262-7474 (in Kentucky) and 800-354-2090 (from other states).

####

PY

*Elliott County News*

# News

MEDIA RELATIONS

JUDITH YANCY, DIRECTOR

MOREHEAD STATE UNIVERSITY

UPO BOX 1100

MOREHEAD, KY 40351-1689

606-783-2030

July 3, 1990  
FOR IMMEDIATE RELEASE

MOREHEAD, Ky.--Morehead State University has announced that Pamela Anderson of Phyllis is among those students receiving a Regional Honors II Scholarship for the fall semester.

Anderson, daughter of Connel and Marie Anderson, is a graduate of Feds Creek High School. She received the Journalism I Award, Most Cooperative Award on the Academic Team and an All-A's medal.

To be eligible for the Regional Honors II Scholarship, applicants must be admitted to MSU as an entering freshman or transfer student; be a graduate within MSU's service region; be recommended by high school or community college; be the second highest ranking achiever coming to MSU from that high school or community college; have at least a 3.50 high school grade point average (on a 4.0 scale) based on seven semesters of work, and submit a completed scholarship application to MSU.

The scholarship, valued at \$1,800 per year, is renewable for three academic years if a 3.00 g.p.a. is maintained during the freshman year and a minimum cumulative 3.25 thereafter.

Applications and information on scholarships and grant programs at MSU are available from the Office of Admissions, MSU, Morehead, KY 40351-1689. The toll free number is 800-262-7474 (in Kentucky) and 800-354-2090 (from other states).

####

py

*Appalachian News-Express*

# News

MEDIA RELATIONS

JUDITH YANCY, DIRECTOR

MOREHEAD STATE UNIVERSITY

UPO BOX 1100

MOREHEAD, KY 40351-1689

606-783-2030

July 3, 1990  
FOR IMMEDIATE RELEASE

MOREHEAD, Ky.--Morehead State University has announced that Katrina Nicole Anderson of Jackson is among those students receiving a Regional Honors II Scholarship for the fall semester.

Anderson, daughter of Hendrix and Edna Anderson, is a graduate of Breathitt County High School. Listed in "Who's Who Among American High School Students," she was a member of National Honor Society, Beta Club, Student Council, Peer Leaders, and Breathitt County High School Band where she was field commander.

To be eligible for the Regional Honors II Scholarship, applicants must be admitted to MSU as an entering freshman or transfer student; be a graduate within MSU's service region; be recommended by high school or community college; be the second highest ranking achiever coming to MSU from that high school or community college; have at least a 3.50 high school grade point average (on a 4.0 scale) based on seven semesters of work, and submit a completed scholarship application to MSU.

The scholarship, valued at \$1,800 per year, is renewable for three academic years if a 3.00 g.p.a. is maintained during the freshman year and a minimum cumulative 3.25 thereafter.

Applications and information on scholarships and grant programs at MSU are available from the Office of Admissions, MSU, Morehead, KY 40351-1689. The toll free number is 800-262-7474 (in Kentucky) and 800-354-2090 (from other states).

####

PY

*Jackson Times*

# News

MEDIA RELATIONS

JUDITH YANCY, DIRECTOR

MOREHEAD STATE UNIVERSITY

UPO BOX 1100

MOREHEAD, KY 40351-1689

606-783-2030

July 3, 1990  
FOR IMMEDIATE RELEASE

MOREHEAD, Ky.--Morehead State University has announced that Joseph S. Armstrong of Ashland is among those students receiving a Regional Honors II Scholarship for the fall semester.

Armstrong, son of Jim and Penny Armstrong, is a graduate of Boyd County High School. Recipient of the All-Academic OKAC Honorable Mention, he was a member of Beta Club, Mu Alpha Theta and Spanish Club.

To be eligible for the Regional Honors II Scholarship, applicants must be admitted to MSU as an entering freshman or transfer student; be a graduate within MSU's service region; be recommended by high school or community college; be the second highest ranking achiever coming to MSU from that high school or community college; have at least a 3.50 high school grade point average (on a 4.0 scale) based on seven semesters of work, and submit a completed scholarship application to MSU.

The scholarship, valued at \$1,800 per year, is renewable for three academic years if a 3.00 g.p.a. is maintained during the freshman year and a minimum cumulative 3.25 thereafter.

Applications and information on scholarships and grant programs at MSU are available from the Office of Admissions, MSU, Morehead, KY 40351-1689. The toll free number is 800-262-7474 (in Kentucky) and 800-354-2090 (from other states).

####

PY

*Daily Independent*

# News

MEDIA RELATIONS

JUDITH YANCY, DIRECTOR

MOREHEAD STATE UNIVERSITY

UPO BOX 1100

MOREHEAD, KY 40351-1689

606-783-2030

July 3, 1990  
FOR IMMEDIATE RELEASE

MOREHEAD, Ky.--Morehead State University has announced that Elizabeth Anne Baird of Pikeville is among those students receiving a Regional Honors II Scholarship for the fall semester.

Baird, daughter of Mr. and Mrs. William J. Baird III, is a graduate of Pikeville High School. Graduating in the top 20 percent of the senior class, she was vice-president of Fellowship of Christian Athletes, winner of the U.S. Army Reserve National Scholar/Athlete Award and a member of the girl's basketball team.

To be eligible for the Regional Honors II Scholarship, applicants must be admitted to MSU as an entering freshman or transfer student; be a graduate within MSU's service region; be recommended by high school or community college; be the second highest ranking achiever coming to MSU from that high school or community college; have at least a 3.50 high school grade point average (on a 4.0 scale) based on seven semesters of work, and submit a completed scholarship application to MSU.

The scholarship, valued at \$1,800 per year, is renewable for three academic years if a 3.00 g.p.a. is maintained during the freshman year and a minimum cumulative 3.25 thereafter.

Applications and information on scholarships and grant programs at MSU are available from the Office of Admissions, MSU, Morehead, KY 40351-1689. The toll free number is 800-262-7474 (in Kentucky) and 800-354-2090 (from other states).

####

py

*Appalachian News-Express  
Williamson Daily News*

# News

MEDIA RELATIONS

JUDITH YANCY, DIRECTOR

MOREHEAD STATE UNIVERSITY

UPO BOX 1100

MOREHEAD, KY 40351-1689

606-783-2030

July 3, 1990  
FOR IMMEDIATE RELEASE

MOREHEAD, Ky.--Morehead State University has announced that Kimberly Ellen Barker of Olive Hill is among those students receiving a Regional Honors II Scholarship for the fall semester.

Barker, daughter of Dean and Wanda Barker, is a graduate of Elliott County High School. She was secretary of the French and Library Clubs, treasurer of Beta Club, and recipient of the Anatomy and Plane Geometry Awards.

To be eligible for the Regional Honors II Scholarship, applicants must be admitted to MSU as an entering freshman or transfer student; be a graduate within MSU's service region; be recommended by high school or community college; be the second highest ranking achiever coming to MSU from that high school or community college; have at least a 3.50 high school grade point average (on a 4.0 scale) based on seven semesters of work, and submit a completed scholarship application to MSU.

The scholarship, valued at \$1,800 per year, is renewable for three academic years if a 3.00 g.p.a. is maintained during the freshman year and a minimum cumulative 3.25 thereafter.

Applications and information on scholarships and grant programs at MSU are available from the Office of Admissions, MSU, Morehead, KY 40351-1689. The toll free number is 800-262-7474 (in Kentucky) and 800-354-2090 (from other states).

####

py

*Elliott County News*

# News

MEDIA RELATIONS

JUDITH YANCY, DIRECTOR

MOREHEAD STATE UNIVERSITY

UPO BOX 1100

MOREHEAD, KY 40351-1689

606-783-2030

July 3, 1990  
FOR IMMEDIATE RELEASE

MOREHEAD, Ky.--Morehead State University has announced that Crystal Ann Blankenship of Pikeville is among those students receiving a Regional Honors II Scholarship for the fall semester.

Blankenship, daughter of Lloyd and Sharon Blankenship, is a graduate of Mullins High School. She received the Presidential Academic Fitness, Woodsmen of the World and English IV awards.

To be eligible for the Regional Honors II Scholarship, applicants must be admitted to MSU as an entering freshman or transfer student; be a graduate within MSU's service region; be recommended by high school or community college; be the second highest ranking achiever coming to MSU from that high school or community college; have at least a 3.50 high school grade point average (on a 4.0 scale) based on seven semesters of work, and submit a completed scholarship application to MSU.

The scholarship, valued at \$1,800 per year, is renewable for three academic years if a 3.00 g.p.a. is maintained during the freshman year and a minimum cumulative 3.25 thereafter.

Applications and information on scholarships and grant programs at MSU are available from the Office of Admissions, MSU, Morehead, KY 40351-1689. The toll free number is 800-262-7474 (in Kentucky) and 800-354-2090 (from other states).

####

py

*Appalachian News-Express*



# News

MEDIA RELATIONS

JUDITH YANCY, DIRECTOR

MOREHEAD STATE UNIVERSITY

UPO BOX 1100

MOREHEAD, KY 40351-1689

606-783-2030

July 3, 1990  
FOR IMMEDIATE RELEASE

MOREHEAD, Ky.--Morehead State University has announced that Barry L. Blevins of Raceland is among those students receiving a Regional Honors II Scholarship for the fall semester.

Blevins, the son of James T. and Janie L. Blevins of Grayson, is a graduate of East Carter High School. As a high honor graduate at Ashland Community College, he was named to the National Dean's List and the Dean's List at ACC.

To be eligible for the Regional Honors II Scholarship, applicants must be admitted to MSU as an entering freshman or transfer student; be a graduate within MSU's service region; be recommended by high school or community college; be the second highest ranking achiever coming to MSU from that high school or community college; have at least a 3.50 high school grade point average (on a 4.0 scale) based on seven semesters of work, and submit a completed scholarship application to MSU.

The scholarship, valued at \$1,800 per year, is renewable for three academic years if a 3.00 g.p.a. is maintained during the freshman year and a minimum cumulative 3.25 thereafter.

Applications and information on scholarships and grant programs at MSU are available from the Office of Admissions, MSU, Morehead, KY 40351-1689. The toll free number is 800-262-7474 (in Kentucky) and 800-354-2090 (from other states).

####

py

*Daily Independent  
Journal-Enquirer*

# News

MEDIA RELATIONS

JUDITH YANCY, DIRECTOR

MOREHEAD STATE UNIVERSITY

UPO BOX 1100

MOREHEAD, KY 40351-1689

606-783-2030

July 3, 1990  
FOR IMMEDIATE RELEASE

MOREHEAD, Ky.--Morehead State University has announced that Melanie Rene Boggs of Grayson is among those students receiving a Regional Honors II Scholarship for the fall semester.

Boggs, daughter of Randall Boggs and Deborah Carper, is a graduate of East Carter High School. Awarded the National English Merit Award, she was a member of DARE, Senior Salute and listed on the National Honor Roll and in "Who's Who Among American High School Students."

To be eligible for the Regional Honors II Scholarship, applicants must be admitted to MSU as an entering freshman or transfer student; be a graduate within MSU's service region; be recommended by high school or community college; be the second highest ranking achiever coming to MSU from that high school or community college; have at least a 3.50 high school grade point average (on a 4.0 scale) based on seven semesters of work, and submit a completed scholarship application to MSU.

The scholarship, valued at \$1,800 per year, is renewable for three academic years if a 3.00 g.p.a. is maintained during the freshman year and a minimum cumulative 3.25 thereafter.

Applications and information on scholarships and grant programs at MSU are available from the Office of Admissions, MSU, Morehead, KY 40351-1689. The toll free number is 800-262-7474 (in Kentucky) and 800-354-2090 (from other states).

####

py

*Journal Engineer*

# News

MEDIA RELATIONS

JUDITH YANCY, DIRECTOR

MOREHEAD STATE UNIVERSITY

UPO BOX 1100

MOREHEAD, KY 40351-1689

606-783-2030

July 3, 1990  
FOR IMMEDIATE RELEASE

MOREHEAD, Ky.--Morehead State University has announced that Shelia Diane Branham of Melvin is among those students receiving a Regional Honors II Scholarship for the fall semester.

Branham, daughter of Charlotte R. Branham, is a graduate of Wheelwright High School. She was a member of National Honors Merit Society, Beta Club and Wheelwright Majorettes. Chosen as Football Homecoming Queen and Floyd County Miss Red, White, and Blue, she is listed in "Who's Who Among American High School Students."

To be eligible for the Regional Honors II Scholarship, applicants must be admitted to MSU as an entering freshman or transfer student; be a graduate within MSU's service region; be recommended by high school or community college; be the second highest ranking achiever coming to MSU from that high school or community college; have at least a 3.50 high school grade point average (on a 4.0 scale) based on seven semesters of work, and submit a completed scholarship application to MSU.

The scholarship, valued at \$1,800 per year, is renewable for three academic years if a 3.00 g.p.a. is maintained during the freshman year and a minimum cumulative 3.25 thereafter.

Applications and information on scholarships and grant programs at MSU are available from the Office of Admissions, MSU, Morehead, KY 40351-1689. The toll free number is 800-262-7474 (in Kentucky) and 800-354-2090 (from other states).

####

py

*Floyd County Times  
Floyd County Journal*

# News

MEDIA RELATIONS

JUDITH YANCY, DIRECTOR

MOREHEAD STATE UNIVERSITY

UPO BOX 1100

MOREHEAD, KY 40351-1689

606-783-2030

July 3, 1990  
FOR IMMEDIATE RELEASE

MOREHEAD, Ky.--Morehead State University has announced that Robin Lee Brown of Morehead is among those students receiving a Regional Honors II Scholarship for the fall semester.

Brown, daughter of Roy and Pauline Brown, is a graduate of Rowan County Senior High School. She was a Presidential Academic Achievement Award-winner, an All-American Scholar and a National Leadership and Service Award-winner..

To be eligible for the Regional Honors II Scholarship, applicants must be admitted to MSU as an entering freshman or transfer student; be a graduate within MSU's service region; be recommended by high school or community college; be the second highest ranking achiever coming to MSU from that high school or community college; have at least a 3.50 high school grade point average (on a 4.0 scale) based on seven semesters of work, and submit a completed scholarship application to MSU.

The scholarship, valued at \$1,800 per year, is renewable for three academic years if a 3.00 g.p.a. is maintained during the freshman year and a minimum cumulative 3.25 thereafter.

Applications and information on scholarships and grant programs at MSU are available from the Office of Admissions, MSU, Morehead, KY 40351-1689. The toll free number is 800-262-7474 (in Kentucky) and 800-354-2090 (from other states).

####

py

*Morehead News*

# News

MEDIA RELATIONS

JUDITH YANCY, DIRECTOR

MOREHEAD STATE UNIVERSITY

UPO BOX 1100

MOREHEAD, KY 40351-1689

606-783-2030

July 3, 1990  
FOR IMMEDIATE RELEASE

MOREHEAD, Ky.--Morehead State University has announced that Tara Dawn Burke of Virgie is among those students receiving a Regional Honors II Scholarship for the fall semester.

Burke, daughter of Mr. and Mrs. Larry M. Burke, is a graduate of Virgie High School. She was a member of All-District Band, All-County Band, and the Speech and Drama team.

To be eligible for the Regional Honors II Scholarship, applicants must be admitted to MSU as an entering freshman or transfer student; be a graduate within MSU's service region; be recommended by high school or community college; be the second highest ranking achiever coming to MSU from that high school or community college; have at least a 3.50 high school grade point average (on a 4.0 scale) based on seven semesters of work, and submit a completed scholarship application to MSU.

The scholarship, valued at \$1,800 per year, is renewable for three academic years if a 3.00 g.p.a. is maintained during the freshman year and a minimum cumulative 3.25 thereafter.

Applications and information on scholarships and grant programs at MSU are available from the Office of Admissions, MSU, Morehead, KY 40351-1689. The toll free number is 800-262-7474 (in Kentucky) and 800-354-2090 (from other states).

####

py

*Appalachian News-Express*

# News

MEDIA RELATIONS

JUDITH YANCY, DIRECTOR

MOREHEAD STATE UNIVERSITY

UPO BOX 1100

MOREHEAD, KY 40351-1689

606-783-2030

July 3, 1990  
FOR IMMEDIATE RELEASE

MOREHEAD, Ky.--Morehead State University has announced that Jeanette Carol Carpenter of Maysville is among those students receiving a Regional Honors II Scholarship for the fall semester.

Carpenter, daughter of Thomas and Bonnie Carpenter, is a graduate of Maysville High School. Named to the Dean's List at Maysville Community College, she had the highest grade point average in the Retail Marketing Club and also was named to the National Dean's List.

To be eligible for the Regional Honors II Scholarship, applicants must be admitted to MSU as an entering freshman or transfer student; be a graduate within MSU's service region; be recommended by high school or community college; be the second highest ranking achiever coming to MSU from that high school or community college; have at least a 3.50 high school grade point average (on a 4.0 scale) based on seven semesters of work, and submit a completed scholarship application to MSU.

The scholarship, valued at \$1,800 per year, is renewable for three academic years if a 3.00 g.p.a. is maintained during the freshman year and a minimum cumulative 3.25 thereafter.

Applications and information on scholarships and grant programs at MSU are available from the Office of Admissions, MSU, Morehead, KY 40351-1689. The toll free number is 800-262-7474 (in Kentucky) and 800-354-2090 (from other states).

####

py

*Ledger-Independent*

# News

MEDIA RELATIONS

JUDITH YANCY, DIRECTOR

MOREHEAD STATE UNIVERSITY

UPO BOX 1100

MOREHEAD, KY 40351-1689

606-783-2030

July 3, 1990  
FOR IMMEDIATE RELEASE

MOREHEAD, Ky.--Morehead State University has announced that Cynthia Rae Chandler of Paintsville is among those students receiving a Regional Honors II Scholarship for the fall semester.

Chandler, daughter of Dalton and Glenda Chandler, is a graduate of Paintsville High School. She was a member of the Beta Club, Spanish Club, and the PHS girl's basketball team.

To be eligible for the Regional Honors II Scholarship, applicants must be admitted to MSU as an entering freshman or transfer student; be a graduate within MSU's service region; be recommended by high school or community college; be the second highest ranking achiever coming to MSU from that high school or community college; have at least a 3.50 high school grade point average (on a 4.0 scale) based on seven semesters of work, and submit a completed scholarship application to MSU.

The scholarship, valued at \$1,800 per year, is renewable for three academic years if a 3.00 g.p.a. is maintained during the freshman year and a minimum cumulative 3.25 thereafter.

Applications and information on scholarships and grant programs at MSU are available from the Office of Admissions, MSU, Morehead, KY 40351-1689. The toll free number is 800-262-7474 (in Kentucky) and 800-354-2090 (from other states).

####

py

*Paintsville Herald*

# News

MEDIA RELATIONS

JUDITH YANCY, DIRECTOR

MOREHEAD STATE UNIVERSITY

UPO BOX 1100

MOREHEAD, KY 40351-1689

606-783-2030

July 3, 1990  
FOR IMMEDIATE RELEASE

MOREHEAD, Ky.--Morehead State University has announced that Ammie Ruth Chavis of Jenkins is among those students receiving a Regional Honors II Scholarship for the fall semester.

Chavis, daughter of Michael and Fanny Chavis, is a graduate of Jenkins High School. She was a member of National Honor Society and National Honor Roll, and a Key Persons Award-winner.

To be eligible for the Regional Honors II Scholarship, applicants must be admitted to MSU as an entering freshman or transfer student; be a graduate within MSU's service region; be recommended by high school or community college; be the second highest ranking achiever coming to MSU from that high school or community college; have at least a 3.50 high school grade point average (on a 4.0 scale) based on seven semesters of work, and submit a completed scholarship application to MSU.

The scholarship, valued at \$1,800 per year, is renewable for three academic years if a 3.00 g.p.a. is maintained during the freshman year and a minimum cumulative 3.25 thereafter.

Applications and information on scholarships and grant programs at MSU are available from the Office of Admissions, MSU, Morehead, KY 40351-1689. The toll free number is 800-262-7474 (in Kentucky) and 800-354-2090 (from other states).

####

PY

*Mountain Eagle  
Community Press*



# News

MEDIA RELATIONS

JUDITH YANCY, DIRECTOR

MOREHEAD STATE UNIVERSITY

UPO BOX 1100

MOREHEAD, KY 40351-1689

606-783-2030

July 3, 1990  
FOR IMMEDIATE RELEASE

MOREHEAD, Ky.--Morehead State University has announced that Tammy Raye Claxton of Salyersville is among those students receiving a Regional Honors II Scholarship for the fall semester.

Claxton, daughter of Leon and Sandra Claxton, is a graduate of Magoffin County High School. Salutatorian of the senior class, she was a member of Beta Club, MCHS band, and Outstanding High School Students of America and listed in "Who's Who Among American High School Students."

To be eligible for the Regional Honors II Scholarship, applicants must be admitted to MSU as an entering freshman or transfer student; be a graduate within MSU's service region; be recommended by high school or community college; be the second highest ranking achiever coming to MSU from that high school or community college; have at least a 3.50 high school grade point average (on a 4.0 scale) based on seven semesters of work, and submit a completed scholarship application to MSU.

The scholarship, valued at \$1,800 per year, is renewable for three academic years if a 3.00 g.p.a. is maintained during the freshman year and a minimum cumulative 3.25 thereafter.

Applications and information on scholarships and grant programs at MSU are available from the Office of Admissions, MSU, Morehead, KY 40351-1689. The toll free number is 800-262-7474 (in Kentucky) and 800-354-2090 (from other states).

####

py

*Salyersville Independent*

# News

MEDIA RELATIONS

JUDITH YANCY, DIRECTOR

MOREHEAD STATE UNIVERSITY

UPO BOX 1100

MOREHEAD, KY 40351-1689

606-783-2030

July 3, 1990  
FOR IMMEDIATE RELEASE

MOREHEAD, Ky.--Morehead State University has announced that Melanie Sue Collinsworth of Campton is among those students receiving a Regional Honors II Scholarship for the fall semester.

Collinsworth, daughter of Kenneth Collinsworth of Paintsville and Carole Collinsworth of Campton, is a graduate of Wolfe County High School. She was a member of Beta Club and listed in "Who's Who Among American High School Students."

To be eligible for the Regional Honors II Scholarship, applicants must be admitted to MSU as an entering freshman or transfer student; be a graduate within MSU's service region; be recommended by high school or community college; be the second highest ranking achiever coming to MSU from that high school or community college; have at least a 3.50 high school grade point average (on a 4.0 scale) based on seven semesters of work, and submit a completed scholarship application to MSU.

The scholarship, valued at \$1,800 per year, is renewable for three academic years if a 3.00 g.p.a. is maintained during the freshman year and a minimum cumulative 3.25 thereafter.

Applications and information on scholarships and grant programs at MSU are available from the Office of Admissions, MSU, Morehead, KY 40351-1689. The toll free number is 800-262-7474 (in Kentucky) and 800-354-2090 (from other states).

####

PY

*Wolfe County News*

# News

MEDIA RELATIONS

JUDITH YANCY, DIRECTOR

MOREHEAD STATE UNIVERSITY

UPO BOX 1100

MOREHEAD, KY 40351-1689

606-783-2030

July 3, 1990  
FOR IMMEDIATE RELEASE

MOREHEAD, Ky.--Morehead State University has announced that Melissa Noreen Comer of Maysville is among those students receiving a Regional Honors II Scholarship for the fall semester.

Comer, daughter of Mr. and Mrs. Edward Comer, is a graduate of Mason County High School. She was an honor student and received the 1990 Social Studies Award.

To be eligible for the Regional Honors II Scholarship, applicants must be admitted to MSU as an entering freshman or transfer student; be a graduate within MSU's service region; be recommended by high school or community college; be the second highest ranking achiever coming to MSU from that high school or community college; have at least a 3.50 high school grade point average (on a 4.0 scale) based on seven semesters of work, and submit a completed scholarship application to MSU.

The scholarship, valued at \$1,800 per year, is renewable for three academic years if a 3.00 g.p.a. is maintained during the freshman year and a minimum cumulative 3.25 thereafter.

Applications and information on scholarships and grant programs at MSU are available from the Office of Admissions, MSU, Morehead, KY 40351-1689. The toll free number is 800-262-7474 (in Kentucky) and 800-354-2090 (from other states).

####

py

*Ledger-Independent*

# News

MEDIA RELATIONS

JUDITH YANCY, DIRECTOR

MOREHEAD STATE UNIVERSITY

UPO BOX 1100

MOREHEAD, KY 40351-1689

606-783-2030

July 3, 1990  
FOR IMMEDIATE RELEASE

MOREHEAD, Ky.--Morehead State University has announced that Stephen Anthony Culp of Maysville is among those students receiving a Regional Honors II Scholarship for the fall semester.

Culp, son of Douglas E. and Mary Ann Culp, is a graduate of Saint Patrick High School. He was a recipient of the Presidential Academic Fitness Award, Citizenship Award and High School Achievement Award. He also was a member of the National Honor Society, Vice-president of his senior class and Student Council representative.

To be eligible for the Regional Honors II Scholarship, applicants must be admitted to MSU as an entering freshman or transfer student; be a graduate within MSU's service region; be recommended by high school or community college; be the second highest ranking achiever coming to MSU from that high school or community college; have at least a 3.50 high school grade point average (on a 4.0 scale) based on seven semesters of work, and submit a completed scholarship application to MSU.

The scholarship, valued at \$1,800 per year, is renewable for three academic years if a 3.00 g.p.a. is maintained during the freshman year and a minimum cumulative 3.25 thereafter.

Applications and information on scholarships and grant programs at MSU are available from the Office of Admissions, MSU, Morehead, KY 40351-1689. The toll free number is 800-262-7474 (in Kentucky) and 800-354-2090 (from other states).

####

py

*Ledger-Independent*

# News

MEDIA RELATIONS

JUDITH YANCY, DIRECTOR

MOREHEAD STATE UNIVERSITY

UPO BOX 1100

MOREHEAD, KY 40351-1689

606-783-2030

July 3, 1990  
FOR IMMEDIATE RELEASE

MOREHEAD, Ky.--Morehead State University has announced that Allen Todd Elswick of Pikeville is among those students receiving a Regional Honors II Scholarship for the fall semester.

Elswick, son of Brent and Sue Elswick, is a graduate of Mullins High School. Graduating in the top five percent of his class, he was class vice-president, a member of yearbook staff, student council and basketball team.

To be eligible for the Regional Honors II Scholarship, applicants must be admitted to MSU as an entering freshman or transfer student; be a graduate within MSU's service region; be recommended by high school or community college; be the second highest ranking achiever coming to MSU from that high school or community college; have at least a 3.50 high school grade point average (on a 4.0 scale) based on seven semesters of work, and submit a completed scholarship application to MSU.

The scholarship, valued at \$1,800 per year, is renewable for three academic years if a 3.00 g.p.a. is maintained during the freshman year and a minimum cumulative 3.25 thereafter.

Applications and information on scholarships and grant programs at MSU are available from the Office of Admissions, MSU, Morehead, KY 40351-1689. The toll free number is 800-262-7474 (in Kentucky) and 800-354-2090 (from other states).

####

py

*Appalachian News-Express*

# News

MEDIA RELATIONS

JUDITH YANCY, DIRECTOR

MOREHEAD STATE UNIVERSITY

UPO BOX 1100

MOREHEAD, KY 40351-1689

606-783-2030

July 3, 1990  
FOR IMMEDIATE RELEASE

MOREHEAD, Ky.--Morehead State University has announced that Brenda Kay Fields of Wurtland is among those students receiving a Regional Honors II Scholarship for the fall semester.

Fields, daughter of Olive Holbrook of Raceland, is a graduate of Raceland High School. She attended Ashland Community College where she received the Outstanding Future Teacher Award and certificate of achievement for Destination Graduation program. She received the Volunteer Service Award from Cystic Fibrosis and the Daughter of American Revolution Award. Fields graduated from ACC with an associate of arts degree with high distinction.

To be eligible for the Regional Honors II Scholarship, applicants must be admitted to MSU as an entering freshman or transfer student; be a graduate within MSU's service region; be recommended by high school or community college; be the second highest ranking achiever coming to MSU from that high school or community college; have at least a 3.50 high school grade point average (on a 4.0 scale) based on seven semesters of work, and submit a completed scholarship application to MSU.

The scholarship, valued at \$1,800 per year, is renewable for three academic years if a 3.00 g.p.a. is maintained during the freshman year and a minimum cumulative 3.25 thereafter.

Applications and information on scholarships and grant programs at MSU are available from the Office of Admissions, MSU, Morehead, KY 40351-1689. The toll free number is 800-262-7474 (in Kentucky) and 800-354-2090 (from other states).

####

PY

*Greenup News*

# News

MEDIA RELATIONS

JUDITH YANCY, DIRECTOR

MOREHEAD STATE UNIVERSITY

UPO BOX 1100

MOREHEAD, KY 40351-1689

606-783-2030

July 3, 1990  
FOR IMMEDIATE RELEASE

MOREHEAD, Ky.--Morehead State University has announced that Kelly R. Hairston of Langley is among those students receiving a Regional Honors II Scholarship for the fall semester.

Hairston, daughter of Bill and Sharon Caudill, is a graduate of Allen Central High School. Graduating in the top ten percent of the senior class, she was Beta Club secretary, a member of 4-H Area Teen Council and Kentucky Appalachian Foundation and listed in "Who's Who Among American High School Students."

To be eligible for the Regional Honors II Scholarship, applicants must be admitted to MSU as an entering freshman or transfer student; be a graduate within MSU's service region; be recommended by high school or community college; be the second highest ranking achiever coming to MSU from that high school or community college; have at least a 3.50 high school grade point average (on a 4.0 scale) based on seven semesters of work, and submit a completed scholarship application to MSU.

The scholarship, valued at \$1,800 per year, is renewable for three academic years if a 3.00 g.p.a. is maintained during the freshman year and a minimum cumulative 3.25 thereafter.

Applications and information on scholarships and grant programs at MSU are available from the Office of Admissions, MSU, Morehead, KY 40351-1689. The toll free number is 800-262-7474 (in Kentucky) and 800-354-2090 (from other states).

###

py

*Floyd County Times  
Floyd County Journal*

# News

MEDIA RELATIONS

JUDITH YANCY, DIRECTOR

MOREHEAD STATE UNIVERSITY

UPO BOX 1100

MOREHEAD, KY 40351-1689

606-783-2030

July 3, 1990  
FOR IMMEDIATE RELEASE

MOREHEAD, Ky.--Morehead State University has announced that Michelle Hall of Puncheon is among those students receiving a Regional Honors II Scholarship for the fall semester.

Hall, daughter of Wade and Billie Mae Hall, is a graduate of Knott County Central High School. She was a recipient of the Presidential Fitness Award, National Honor Society Award, DARE and TUFF awards.

To be eligible for the Regional Honors II Scholarship, applicants must be admitted to MSU as an entering freshman or transfer student; be a graduate within MSU's service region; be recommended by high school or community college; be the second highest ranking achiever coming to MSU from that high school or community college; have at least a 3.50 high school grade point average (on a 4.0 scale) based on seven semesters of work, and submit a completed scholarship application to MSU.

The scholarship, valued at \$1,800 per year, is renewable for three academic years if a 3.00 g.p.a. is maintained during the freshman year and a minimum cumulative 3.25 thereafter.

Applications and information on scholarships and grant programs at MSU are available from the Office of Admissions, MSU, Morehead, KY 40351-1689. The toll free number is 800-262-7474 (in Kentucky) and 800-354-2090 (from other states).

####

PY

*Troublesome Creek Times*



# News

MEDIA RELATIONS

JUDITH YANCY, DIRECTOR

MOREHEAD STATE UNIVERSITY

UPO BOX 1100

MOREHEAD, KY 40351-1689

606-783-2030

July 3, 1990  
FOR IMMEDIATE RELEASE

MOREHEAD, Ky.--Morehead State University has announced that Chad Everett Hamilton of Teaberry is among those students receiving a Regional Honors II Scholarship for the fall semester.

Hamilton, son of Billy Joe and Judy C. Hamilton, is a graduate of Betsy Layne High School. A recipient of the word processing award, he was a member of Beta and Science Clubs, Future Business Leaders of America and listed in "Who's Who Among American High School Students."

To be eligible for the Regional Honors II Scholarship, applicants must be admitted to MSU as an entering freshman or transfer student; be a graduate within MSU's service region; be recommended by high school or community college; be the second highest ranking achiever coming to MSU from that high school or community college; have at least a 3.50 high school grade point average (on a 4.0 scale) based on seven semesters of work, and submit a completed scholarship application to MSU.

The scholarship, valued at \$1,800 per year, is renewable for three academic years if a 3.00 g.p.a. is maintained during the freshman year and a minimum cumulative 3.25 thereafter.

Applications and information on scholarships and grant programs at MSU are available from the Office of Admissions, MSU, Morehead, KY 40351-1689. The toll free number is 800-262-7474 (in Kentucky) and 800-354-2090 (from other states).

####

PY

*Floyd County Times  
Floyd County Journal*

# News

MEDIA RELATIONS

JUDITH YANCY, DIRECTOR

MOREHEAD STATE UNIVERSITY

UPO BOX 1100

MOREHEAD, KY 40351-1689

606-783-2030

July 3, 1990  
FOR IMMEDIATE RELEASE

MOREHEAD, Ky.--Morehead State University has announced that Linda Carol Howard of Thelma is among those students receiving a Regional Honors II Scholarship for the fall semester.

Howard, daughter of J.B. Shelton of Whittensville and Shirley Shelton of Auxier, is a graduate of Prestonsburg High School. She was a member of Phi Theta Kappa and listed in "Who's Who Among Students in American Junior Colleges" at Prestonsburg Community College where she took some courses.

To be eligible for the Regional Honors II Scholarship, applicants must be admitted to MSU as an entering freshman or transfer student; be a graduate within MSU's service region; be recommended by high school or community college; be the second highest ranking achiever coming to MSU from that high school or community college; have at least a 3.50 high school grade point average (on a 4.0 scale) based on seven semesters of work, and submit a completed scholarship application to MSU.

The scholarship, valued at \$1,800 per year, is renewable for three academic years if a 3.00 g.p.a. is maintained during the freshman year and a minimum cumulative 3.25 thereafter.

Applications and information on scholarships and grant programs at MSU are available from the Office of Admissions, MSU, Morehead, KY 40351-1689. The toll free number is 800-262-7474 (in Kentucky) and 800-354-2090 (from other states).

####

py

*Floyd County Times  
Paintsville Herald*

# News

MEDIA RELATIONS

JUDITH YANCY, DIRECTOR

MOREHEAD STATE UNIVERSITY

UPO BOX 1100

MOREHEAD, KY 40351-1689

606-783-2030

July 3, 1990  
FOR IMMEDIATE RELEASE

MOREHEAD, Ky.--Morehead State University has announced that Jennifer Lynn Jackson of Sandy Hook is among those students receiving a Regional Honors II Scholarship for the fall semester.

Jackson, daughter of Denise Black, is a graduate of Elliott County High School. Salutatorian of her class, she was 1990 Miss Tobacco Festival Queen, a tutor for elementary school students, Elliott County Public Pool lifeguard, KHSAA Academic All-Star and was listed in "Who's Who Among American High School Students."

To be eligible for the Regional Honors II Scholarship, applicants must be admitted to MSU as an entering freshman or transfer student; be a graduate within MSU's service region; be recommended by high school or community college; be the second highest ranking achiever coming to MSU from that high school or community college; have at least a 3.50 high school grade point average (on a 4.0 scale) based on seven semesters of work, and submit a completed scholarship application to MSU.

The scholarship, valued at \$1,800 per year, is renewable for three academic years if a 3.00 g.p.a. is maintained during the freshman year and a minimum cumulative 3.25 thereafter.

Applications and information on scholarships and grant programs at MSU are available from the Office of Admissions, MSU, Morehead, KY 40351-1689. The toll free number is 800-262-7474 (in Kentucky) and 800-354-2090 (from other states).

####

py

*Elliott County News*

# News

MEDIA RELATIONS

JUDITH YANCY, DIRECTOR

MOREHEAD STATE UNIVERSITY

UPO BOX 1100

MOREHEAD, KY 40351-1689

606-783-2030

July 3, 1990  
FOR IMMEDIATE RELEASE

MOREHEAD, Ky.--Morehead State University has announced that Earl Shane Jordan of Firebrick is among those students receiving a Regional Honors II Scholarship for the fall semester.

Jordan, son of Earl D. and Judy Jordan, is a graduate of Lewis County High School. He was a member of the Beta Club and Champions Against Drugs, a recipient of the Presidential Academic Fitness Award and received an Honorable Mention in All-State Academic Football.

To be eligible for the Regional Honors II Scholarship, applicants must be admitted to MSU as an entering freshman or transfer student; be a graduate within MSU's service region; be recommended by high school or community college; be the second highest ranking achiever coming to MSU from that high school or community college; have at least a 3.50 high school grade point average (on a 4.0 scale) based on seven semesters of work, and submit a completed scholarship application to MSU.

The scholarship, valued at \$1,800 per year, is renewable for three academic years if a 3.00 g.p.a. is maintained during the freshman year and a minimum cumulative 3.25 thereafter.

Applications and information on scholarships and grant programs at MSU are available from the Office of Admissions, MSU, Morehead, KY 40351-1689. The toll free number is 800-262-7474 (in Kentucky) and 800-354-2090 (from other states).

####

py

*Lewis County Herald*

# News

MEDIA RELATIONS

JUDITH YANCY, DIRECTOR

MOREHEAD STATE UNIVERSITY

UPO BOX 1100

MOREHEAD, KY 40351-1689

606-783-2030

July 3, 1990  
FOR IMMEDIATE RELEASE

MOREHEAD, Ky.--Morehead State University has announced that David A. Lacy of Hazel Green is among those students receiving a Regional Honors II Scholarship for the fall semester.

Lacy, son of James and Margery Lacy, is a graduate of Wolfe County High School. Salutatorian of his class at Lees College, he was a member of Phi Theta Kappa and listed in "Who's Who Among Students in American Junior Colleges."

To be eligible for the Regional Honors II Scholarship, applicants must be admitted to MSU as an entering freshman or transfer student; be a graduate within MSU's service region; be recommended by high school or community college; be the second highest ranking achiever coming to MSU from that high school or community college; have at least a 3.50 high school grade point average (on a 4.0 scale) based on seven semesters of work, and submit a completed scholarship application to MSU.

The scholarship, valued at \$1,800 per year, is renewable for three academic years if a 3.00 g.p.a. is maintained during the freshman year and a minimum cumulative 3.25 thereafter.

Applications and information on scholarships and grant programs at MSU are available from the Office of Admissions, MSU, Morehead, KY 40351-1689. The toll free number is 800-262-7474 (in Kentucky) and 800-354-2090 (from other states).

####

py

*Wolfe County News*

# News

MEDIA RELATIONS

JUDITH YANGY, DIRECTOR

MOREHEAD STATE UNIVERSITY

UPO BOX 1100

MOREHEAD, KY 40351-1689

606-783-2030

July 3, 1990  
FOR IMMEDIATE RELEASE

MOREHEAD, Ky.--Morehead State University has announced that Raymond McComas Jr., of Flatwoods is among those students receiving a Regional Honors II Scholarship for the fall semester.

McComas, son of Raymond and Carolyn McComas, is a graduate of Russell High School. He was an Academic Scholar at Ashland Community College where he was named to the Dean's List.

To be eligible for the Regional Honors II Scholarship, applicants must be admitted to MSU as an entering freshman or transfer student; be a graduate within MSU's service region; be recommended by high school or community college; be the second highest ranking achiever coming to MSU from that high school or community college; have at least a 3.50 high school grade point average (on a 4.0 scale) based on seven semesters of work, and submit a completed scholarship application to MSU.

The scholarship, valued at \$1,800 per year, is renewable for three academic years if a 3.00 g.p.a. is maintained during the freshman year and a minimum cumulative 3.25 thereafter.

Applications and information on scholarships and grant programs at MSU are available from the Office of Admissions, MSU, Morehead, KY 40351-1689. The toll free number is 800-262-7474 (in Kentucky) and 800-354-2090 (from other states).

####

py

*Daily Independent*

# News

MEDIA RELATIONS

JUDITH YANCY, DIRECTOR

MOREHEAD STATE UNIVERSITY

UPO BOX 1100

MOREHEAD, KY 40351-1689

606-783-2030

July 3, 1990  
FOR IMMEDIATE RELEASE

MOREHEAD, Ky.--Morehead State University has announced that Susan Kimnberly Perry of Paintsville is among those students receiving a Regional Honors II Scholarship for the fall semester.

Perry, daughter of James D. and Donna K. Perry, is a graduate of Paintsville High School.

To be eligible for the Regional Honors II Scholarship, applicants must be admitted to MSU as an entering freshman or transfer student; be a graduate within MSU's service region; be recommended by high school or community college; be the second highest ranking achiever coming to MSU from that high school or community college; have at least a 3.50 high school grade point average (on a 4.0 scale) based on seven semesters of work, and submit a completed scholarship application to MSU.

The scholarship, valued at \$1,800 per year, is renewable for three academic years if a 3.00 g.p.a. is maintained during the freshman year and a minimum cumulative 3.25 thereafter.

Applications and information on scholarships and grant programs at MSU are available from the Office of Admissions, MSU, Morehead, KY 40351-1689. The toll free number is 800-262-7474 (in Kentucky) and 800-354-2090 (from other states).

####

PY

*Paintsville Herald*

# News

MEDIA RELATIONS

JUDITH YANCY, DIRECTOR

MOREHEAD STATE UNIVERSITY

UPO BOX 1100

MOREHEAD, KY 40351-1689

606-783-2030

July 3, 1990  
FOR IMMEDIATE RELEASE

MOREHEAD, Ky.--Morehead State University has announced that Donna Lynn Prater of Shelbiana is among those students receiving a Regional Honors II Scholarship for the fall semester.

Prater, daughter of James Lloyd and Delena Prater, is a graduate of Virgie High School. She is listed in "Who's Who Among American High School Students" and received the United States Achievement Academy award.

To be eligible for the Regional Honors II Scholarship, applicants must be admitted to MSU as an entering freshman or transfer student; be a graduate within MSU's service region; be recommended by high school or community college; be the second highest ranking achiever coming to MSU from that high school or community college; have at least a 3.50 high school grade point average (on a 4.0 scale) based on seven semesters of work, and submit a completed scholarship application to MSU.

The scholarship, valued at \$1,800 per year, is renewable for three academic years if a 3.00 g.p.a. is maintained during the freshman year and a minimum cumulative 3.25 thereafter.

Applications and information on scholarships and grant programs at MSU are available from the Office of Admissions, MSU, Morehead, KY 40351-1689. The toll free number is 800-262-7474 (in Kentucky) and 800-354-2090 (from other states).

####

py

*Appalachian News-Express  
Williamson Daily News*



# News

MEDIA RELATIONS

JUDITH YANCY, DIRECTOR

MOREHEAD STATE UNIVERSITY

UPO BOX 1100

MOREHEAD, KY 40351-1689

606-783-2030

July 3, 1990  
FOR IMMEDIATE RELEASE

MOREHEAD, Ky.--Morehead State University has announced that Katherine Len Ratliff of Shelbiana is among those students receiving a Regional Honors II Scholarship for the fall semester.

Ratliff, daughter of Allen B. and Barbara K. Ratliff, is a graduate of Virgie High School. She graduated in the top five of her class and was a member of Beta Club.

To be eligible for the Regional Honors II Scholarship, applicants must be admitted to MSU as an entering freshman or transfer student; be a graduate within MSU's service region; be recommended by high school or community college; be the second highest ranking achiever coming to MSU from that high school or community college; have at least a 3.50 high school grade point average (on a 4.0 scale) based on seven semesters of work, and submit a completed scholarship application to MSU.

The scholarship, valued at \$1,800 per year, is renewable for three academic years if a 3.00 g.p.a. is maintained during the freshman year and a minimum cumulative 3.25 thereafter.

Applications and information on scholarships and grant programs at MSU are available from the Office of Admissions, MSU, Morehead, KY 40351-1689. The toll free number is 800-262-7474 (in Kentucky) and 800-354-2090 (from other states).

####

py

*Appalachian News-Express*

# News

MEDIA RELATIONS

JUDITH YANCY, DIRECTOR

MOREHEAD STATE UNIVERSITY

UPO BOX 1100

MOREHEAD, KY 40351-1689

606-783-2030

July 3, 1990  
FOR IMMEDIATE RELEASE

MOREHEAD, Ky.--Morehead State University has announced that Stephanie Lynn Rayburn of Olive Hill is among those students receiving a Regional Honors II Scholarship for the fall semester.

Rayburn, daughter of Stephen Dwight and Patricia Rayburn, is a graduate of West Carter High School. She was a member of the Academic All-State Team, Homecoming Queen, EKC Girls All-Conference, EKC Defensive Player of the Year and U.S. Army Academic Athlete of the Year. Rayburn is listed in "Who's Who Among American High School Students."

To be eligible for the Regional Honors II Scholarship, applicants must be admitted to MSU as an entering freshman or transfer student; be a graduate within MSU's service region; be recommended by high school or community college; be the second highest ranking achiever coming to MSU from that high school or community college; have at least a 3.50 high school grade point average (on a 4.0 scale) based on seven semesters of work, and submit a completed scholarship application to MSU.

The scholarship, valued at \$1,800 per year, is renewable for three academic years if a 3.00 g.p.a. is maintained during the freshman year and a minimum cumulative 3.25 thereafter.

Applications and information on scholarships and grant programs at MSU are available from the Office of Admissions, MSU, Morehead, KY 40351-1689. The toll free number is 800-262-7474 (in Kentucky) and 800-354-2090 (from other states).

####

PY

*Olive Hill Times*

# News

MEDIA RELATIONS

JUDITH YANCY, DIRECTOR

MOREHEAD STATE UNIVERSITY

UPO BOX 1100

MOREHEAD, KY 40351-1689

606-783-2030

July 3, 1990  
FOR IMMEDIATE RELEASE

MOREHEAD, Ky.--Morehead State University has announced that MaryJo Elizabeth Ross of Hazel Green is among those students receiving a Regional Honors II Scholarship for the fall semester.

Ross, daughter of Omer and Chlodine Ross, is a graduate of Morgan County High School. Graduating in the top ten percent of her class, she received the Mann-Hurley Scholarship and the Heath Howard Memorial Scholarship. Ross was a member of National Honor Society, "Just Say NO" Club and the prom committee.

To be eligible for the Regional Honors II Scholarship, applicants must be admitted to MSU as an entering freshman or transfer student; be a graduate within MSU's service region; be recommended by high school or community college; be the second highest ranking achiever coming to MSU from that high school or community college; have at least a 3.50 high school grade point average (on a 4.0 scale) based on seven semesters of work, and submit a completed scholarship application to MSU.

The scholarship, valued at \$1,800 per year, is renewable for three academic years if a 3.00 g.p.a. is maintained during the freshman year and a minimum cumulative 3.25 thereafter.

Applications and information on scholarships and grant programs at MSU are available from the Office of Admissions, MSU, Morehead, KY 40351-1689. The toll free number is 800-262-7474 (in Kentucky) and 800-354-2090 (from other states).

####

py

*Licking Valley Courier*

# News

MEDIA RELATIONS

JUDITH YANCY, DIRECTOR

MOREHEAD STATE UNIVERSITY

UPO BOX 1100

MOREHEAD, KY 40351-1689

606-783-2030

July 3, 1990  
FOR IMMEDIATE RELEASE

MOREHEAD, Ky.--Morehead State University has announced that Robyn Beth Smith of Toler is among those students receiving a Regional Honors II Scholarship for the fall semester.

Smith, daughter of Ireland and Sharon Smith, is a graduate of Belfry High School. She was a member of Academic Team, Beta Club and National Honor Society and listed in "Who's Who Among American High School Students."

To be eligible for the Regional Honors II Scholarship, applicants must be admitted to MSU as an entering freshman or transfer student; be a graduate within MSU's service region; be recommended by high school or community college; be the second highest ranking achiever coming to MSU from that high school or community college; have at least a 3.50 high school grade point average (on a 4.0 scale) based on seven semesters of work, and submit a completed scholarship application to MSU.

The scholarship, valued at \$1,800 per year, is renewable for three academic years if a 3.00 g.p.a. is maintained during the freshman year and a minimum cumulative 3.25 thereafter.

Applications and information on scholarships and grant programs at MSU are available from the Office of Admissions, MSU, Morehead, KY 40351-1689. The toll free number is 800-262-7474 (in Kentucky) and 800-354-2090 (from other states).

####

PY

*Williams Daily News  
Appalachian News-Express*

# News

MEDIA RELATIONS

JUDITH YANCY, DIRECTOR

MOREHEAD STATE UNIVERSITY

UPO BOX 1100

MOREHEAD, KY 40351-1689

606-783-2030

July 3, 1990  
FOR IMMEDIATE RELEASE

MOREHEAD, Ky.--Morehead State University has announced that Kathy Jo Sparks of Mayking is among those students receiving a Regional Honors II Scholarship for the fall semester.

Sparks, daughter of Jack and Terriena Sparks, is a graduate of Whitesburg High School. She was a member of the Beta Club, received an Academic All-State Honorable Mention in track and cross country and was in the top ten percent of her graduating class.

To be eligible for the Regional Honors II Scholarship, applicants must be admitted to MSU as an entering freshman or transfer student; be a graduate within MSU's service region; be recommended by high school or community college; be the second highest ranking achiever coming to MSU from that high school or community college; have at least a 3.50 high school grade point average (on a 4.0 scale) based on seven semesters of work, and submit a completed scholarship application to MSU.

The scholarship, valued at \$1,800 per year, is renewable for three academic years if a 3.00 g.p.a. is maintained during the freshman year and a minimum cumulative 3.25 thereafter.

Applications and information on scholarships and grant programs at MSU are available from the Office of Admissions, MSU, Morehead, KY 40351-1689. The toll free number is 800-262-7474 (in Kentucky) and 800-354-2090 (from other states).

####

py

*Mountain Eagle  
Community Press*

# News

MEDIA RELATIONS

JUDITH YANCY, DIRECTOR

MOREHEAD STATE UNIVERSITY

UPO BOX 1100

MOREHEAD, KY 40351-1689

606-783-2030

July 3, 1990  
FOR IMMEDIATE RELEASE

MOREHEAD, Ky.--Morehead State University has announced that Sigrid JoAnn Stinson of Isonville is among those students receiving a Regional Honors II Scholarship for the fall semester.

Stinson, daughter of Janet Stinson, is a graduate of Elliott County High School. Salutatorian of her class, she was editor of the yearbook, a member of Beta Club, Prom Queen, Sweetheart Queen and second runner-up in the 16 Ms. Tobacco Festival.

To be eligible for the Regional Honors II Scholarship, applicants must be admitted to MSU as an entering freshman or transfer student; be a graduate within MSU's service region; be recommended by high school or community college; be the second highest ranking achiever coming to MSU from that high school or community college; have at least a 3.50 high school grade point average (on a 4.0 scale) based on seven semesters of work, and submit a completed scholarship application to MSU.

The scholarship, valued at \$1,800 per year, is renewable for three academic years if a 3.00 g.p.a. is maintained during the freshman year and a minimum cumulative 3.25 thereafter.

Applications and information on scholarships and grant programs at MSU are available from the Office of Admissions, MSU, Morehead, KY 40351-1689. The toll free number is 800-262-7474 (in Kentucky) and 800-354-2090 (from other states).

###

PY

*Elliott County News*

# News

MEDIA RELATIONS

JUDITH YANCY, DIRECTOR

MOREHEAD STATE UNIVERSITY

UPO BOX 1100

MOREHEAD, KY 40351-1689

606-783-2030

July 3, 1990  
FOR IMMEDIATE RELEASE

MOREHEAD, Ky.--Morehead State University has announced that Mary Ann Vice of Ewing is among those students receiving a Regional Honors II Scholarship for the fall semester.

Vice, daughter of Obert and Pegg Vice, is a graduate of Fleming County High School. She was listed in "Who's Who Among American High School Students" and on the National Honor Roll.

To be eligible for the Regional Honors II Scholarship, applicants must be admitted to MSU as an entering freshman or transfer student; be a graduate within MSU's service region; be recommended by high school or community college; be the second highest ranking achiever coming to MSU from that high school or community college; have at least a 3.50 high school grade point average (on a 4.0 scale) based on seven semesters of work, and submit a completed scholarship application to MSU.

The scholarship, valued at \$1,800 per year, is renewable for three academic years if a 3.00 g.p.a. is maintained during the freshman year and a minimum cumulative 3.25 thereafter.

Applications and information on scholarships and grant programs at MSU are available from the Office of Admissions, MSU, Morehead, KY 40351-1689. The toll free number is 800-262-7474 (in Kentucky) and 800-354-2090 (from other states).

####

py

*Flemingburg Gazette  
The Fleming Shopper*

# News

MEDIA RELATIONS

JUDITH YANCY, DIRECTOR

MOREHEAD STATE UNIVERSITY

UPO BOX 1100

MOREHEAD, KY 40351-1689

606-783-2030

July 3, 1990  
FOR IMMEDIATE RELEASE

MOREHEAD, Ky.--Morehead State University has announced that Jessical Jane Williams of Paintsville is among those students receiving a Regional Honors II Scholarship for the fall semester.

Williams, daughter of Edward and Rubye Williams, is a graduate of Paintsville High School. She was a member of the Society of Distinguished American High School Students and the National Art Honor Society and listed in "Who's Who Among American High School Students."

To be eligible for the Regional Honors II Scholarship, applicants must be admitted to MSU as an entering freshman or transfer student; be a graduate within MSU's service region; be recommended by high school or community college; be the second highest ranking achiever coming to MSU from that high school or community college; have at least a 3.50 high school grade point average (on a 4.0 scale) based on seven semesters of work, and submit a completed scholarship application to MSU.

The scholarship, valued at \$1,800 per year, is renewable for three academic years if a 3.00 g.p.a. is maintained during the freshman year and a minimum cumulative 3.25 thereafter.

Applications and information on scholarships and grant programs at MSU are available from the Office of Admissions, MSU, Morehead, KY 40351-1689. The toll free number is 800-262-7474 (in Kentucky) and 800-354-2090 (from other states).

####

py

*Paintsville Herald*



# News

MEDIA RELATIONS

JUDITH YANCY, DIRECTOR

MOREHEAD STATE UNIVERSITY

UPO BOX 1100

MOREHEAD, KY 40351-1689

606-783-2030

July 3, 1990  
FOR IMMEDIATE RELEASE

MOREHEAD, Ky.---Jennifer L. Crickard has joined Morehead State University's advancement staff as director of publications.

Formerly a lecturer in management communication at the Warrnambool Institute of Advanced Education in Australia, she holds bachelor's and master's degrees from West Virginia University.

During her three years at the Institute, Crickard developed and taught various courses in public relations, graphic production and desktop publishing.

She also was a writer/consultant with Corporate Kudos Pty. Ltd., an Australian public relations firm, where she worked with corporate clients on internal communications, identifying their public relations needs and developing external publications.

A native of West Virginia, she has been a feature writer and photographer with the Hilton Head (S.C.) News. While at WVU, she was a graduate teaching assistant and graduate research assistant.

"We are pleased to welcome Ms. Crickard to our team of advancement professionals," said Keith Kappes, MSU's vice president for university advancement. "Her previous experiences in the field, especially her familiarity with computers in publishing, will do much to assist Morehead State in maintaining a high quality publications program," Kappes said.

Crickard is the daughter of Dr. Betty Crickard of Morgantown, W.Va., formerly of Huntington, and the late Charles J. Crickard. She is a member of several professional organizations including the International Communication Association, International Association of Business Communicators, World Communication Association and the Public Relations Institute of Australia.

#####

jy

# News

MEDIA RELATIONS

JUDITH YANCY, DIRECTOR

MOREHEAD STATE UNIVERSITY

UPO BOX 1100

MOREHEAD, KY 40351-1689

606-783-2030

July 6, 1990  
FOR IMMEDIATE RELEASE

MOREHEAD, Ky.--Morehead State University has announced that Jason Todd Bradt of Morehead is among those students receiving an Alumni Award for the fall semester.

Bradt, son of Glen and Rita Bradt, is a graduate of Rowan County Senior High School. He was a member of Co-Ed-Y, Science Club, Sportsmen Club, Fellowship of Christian Athletes, Key Club and All-Eastern Conference football.

To be eligible for an Alumni Award, at least one the applicant's parents must be an MSU alumnus and an active member of the MSU Alumni Association. The student must be admitted as an entering freshman or transfer student; have an Admissions Index of 500 or transfer student must have 3.00 grade point average (on a 4.00 scale) for at least one full term of work, and submit a completed scholarship application to MSU.

The scholarship, valued at \$500 per year, is renewable for three academic years if a 2.75 g.p.a. is maintained during the freshman year and a minimum cumulative 3.00 g.p.a. thereafter.

Applications and information on scholarships and grant programs at MSU are available from the Office of Admissions, MSU, Morehead, KY 40351-1689. The toll free number is 800-262-7474 (in Kentucky) and 800-354-2090 (from other states).

####

py

*Morehead News*

# News

MEDIA RELATIONS

JUDITH YANCY, DIRECTOR

MOREHEAD STATE UNIVERSITY

UPO BOX 1100

MOREHEAD, KY 40351-1689

606-783-2030

July 6, 1990  
FOR IMMEDIATE RELEASE

MOREHEAD, Ky.--Morehead State University has announced that Troy D. Calvert of Morehead is among those students receiving an Alumni Award for the fall semester.

Calvert, son of Thomas and Sharon Calvert, is a graduate of Rowan County Senior High School.

To be eligible for an Alumni Award, at least one the applicant's parents must be an MSU alumnus and an active member of the MSU Alumni Association. The student must be admitted as an entering freshman or transfer student; have an Admissions Index of 500 or transfer student must have 3.00 grade point average (on a 4.00 scale) for at least one full term of work, and submit a completed scholarship application to MSU.

The scholarship, valued at \$500 per year, is renewable for three academic years if a 2.75 g.p.a. is maintained during the freshman year and a minimum cumulative 3.00 g.p.a. thereafter.

Applications and information on scholarships and grant programs at MSU are available from the Office of Admissions, MSU, Morehead, KY 40351-1689. The toll free number is 800-262-7474 (in Kentucky) and 800-354-2090 (from other states).

####

PY

*Morehead News*

# News

MEDIA RELATIONS

JUDITH YANCY, DIRECTOR

MOREHEAD STATE UNIVERSITY

UPO BOX 1100

MOREHEAD, KY 40351-1689

606-783-2030

July 6, 1990  
FOR IMMEDIATE RELEASE

MOREHEAD, Ky.--Morehead State University has announced that Aaron Clarence Caudill of Amelia, Ohio, is among those students receiving an Alumni Award for the fall semester.

Caudill, son of Edward and Jennifer Caudill, is a graduate of Amelia High School. Co-captain of the football team, he received the Senior Industrial Arts and Math Awards.

To be eligible for an Alumni Award, at least one the applicant's parents must be an MSU alumnus and an active member of the MSU Alumni Association. The student must be admitted as an entering freshman or transfer student; have an Admissions Index of 500 or transfer student must have 3.00 grade point average (on a 4.00 scale) for at least one full term of work, and submit a completed scholarship application to MSU.

The scholarship, valued at \$1,400 per year, is renewable for three academic years if a 2.75 g.p.a. is maintained during the freshman year and a minimum cumulative 3.00 g.p.a. thereafter.

Applications and information on scholarships and grant programs at MSU are available from the Office of Admissions, MSU, Morehead, KY 40351-1689. The toll free number is 800-262-7474 (in Kentucky) and 800-354-2090 (from other states).

####

py

*Community Journal*

# News

MEDIA RELATIONS

JUDITH YANCY, DIRECTOR

MOREHEAD STATE UNIVERSITY

UPO BOX 1100

MOREHEAD, KY 40351-1689

606-783-2030

July 6, 1990  
FOR IMMEDIATE RELEASE

MOREHEAD, Ky.--Morehead State University has announced that Yvette Lynn DePoy of Allen is among those students receiving a Transfer Student Award for the fall semester.

DePoy, daughter of Meredith and Ada DePoy, is a graduate of Betsy Layne High School. She has taken classes at Prestonsburg Community College and Alice Lloyd College. A Dean's List student, she was a member of Phi Theta Kappa, Phi Beta Lambda and Kentucky-All Collegiate Choir.

To be eligible for the Transfer Student Award, applicants must be admitted to MSU, have completed at least 12 hours of college work, have a cumulative 3.00 grade point average, and have submitted a completed scholarship application and a copy of their college transcript.

The scholarship, valued at \$500 per year, is renewable for three academic years if the student maintains a cumulative 3.00 g.p.a. during enrollment.

Applications and information on scholarships and grant programs at MSU are available from the Office of Admissions, MSU, Morehead, KY 40351-1689. The toll free number is 800-262-7474 (in Kentucky) and 800-354-2090 (from other states).

####

py

*Floyd County Times  
Floyd County Journal*

# News

MEDIA RELATIONS

JUDITH YANCY, DIRECTOR

MOREHEAD STATE UNIVERSITY

UPO BOX 1100

MOREHEAD, KY 40351-1689

606-783-2030

July 6, 1990  
FOR IMMEDIATE RELEASE

MOREHEAD, Ky.--Morehead State University has announced that Leslie A. Wellman of Ashland is among those students receiving a Transfer Student Award for the fall semester.

Wellman, daughter of Richard and Elizabeth Long, is a graduate of Paul G. Blazer High School. She previously attended Ashland Community College where she was awarded the Dorothy Murphy Scholarship and the Ashland Junior Women's Club Scholarship. Wellman was listed on the National Dean's List.

To be eligible for the Transfer Student Award, applicants must be admitted to MSU, have completed at least 12 hours of college work, have a cumulative 3.00 grade point average, and have submitted a completed scholarship application and a copy of their college transcript.

The scholarship, valued at \$500 per year, is renewable for three academic years if the student maintains a cumulative 3.00 g.p.a. during enrollment.

Applications and information on scholarships and grant programs at MSU are available from the Office of Admissions, MSU, Morehead, KY 40351-1689. The toll free number is 800-262-7474 (in Kentucky) and 800-354-2090 (from other states).

####

py

*Daily Independent*

# News

MEDIA RELATIONS

JUDITH YANCY, DIRECTOR

MOREHEAD STATE UNIVERSITY

UPO BOX 1100

MOREHEAD, KY 40351-1689

606-783-2030

July 6, 1990  
FOR IMMEDIATE RELEASE

MOREHEAD, Ky.--Morehead State University has announced that Renae Lynn Blanton of Thelma is among those students receiving a Leadership Award for the fall semester.

Blanton, daughter of Robert and Selene Blanton, is a graduate of Paintsville High School. A PTA Scholarship recipient, she was a regional finalist in the Sweet Sixteen Academic Showcase, 4-H Speech--Area talk meet winner, senior representative of the Key Club, and a member of the yearbook staff.

To be eligible for the Leadership Award, applicants must be admitted to MSU as an entering freshman; have exhibited strong leadership and achievement capabilities through school and community activities, and submit a completed scholarship application to MSU.

The scholarship, valued at \$500 per year, is renewable for three academic years if the student maintains a 2.50 g.p.a. during the freshman year and each semester thereafter.

Applications and information on scholarships and grant programs at MSU are available from the Office of Admissions, MSU, Morehead, KY 40351-1689. The toll free number is 800-262-7474 (in Kentucky) and 800-354-2090 (from other states).

####

py

*Paintsville Herald*

# News

MEDIA RELATIONS

JUDITH YANCY, DIRECTOR

MOREHEAD STATE UNIVERSITY

UPO BOX 1100

MOREHEAD, KY 40351-1689

606-783-2030

July 6, 1990  
FOR IMMEDIATE RELEASE

MOREHEAD, Ky.--Morehead State University has announced that Laura Lee Brizendine of Phelps is among those students receiving a Leadership Award for the fall semester.

Brizendine, daughter of Barbara Sue Brizendine, is a graduate of Phelps High School. She has won several awards in French at the Regional Foreign Language Festival including costume winner, realia winner, drama and chorus.

To be eligible for the Leadership Award, applicants must be admitted to MSU as an entering freshman; have exhibited strong leadership and achievement capabilities through school and community activities, and submit a completed scholarship application to MSU.

The scholarship, valued at \$500 per year, is renewable for three academic years if the student maintains a 2.50 g.p.a. during the freshman year and each semester thereafter.

Applications and information on scholarships and grant programs at MSU are available from the Office of Admissions, MSU, Morehead, KY 40351-1689. The toll free number is 800-262-7474 (in Kentucky) and 800-354-2090 (from other states).

###

py

*Williamson Daily News  
Appalachian News-Express*



# News

MEDIA RELATIONS

JUDITH YANCY, DIRECTOR

MOREHEAD STATE UNIVERSITY

UPO BOX 1100

MOREHEAD, KY 40351-1689

606-783-2030

July 6, 1990  
FOR IMMEDIATE RELEASE

MOREHEAD, Ky.--Morehead State University has announced that Michael Shawn Dingus of Flatwoods is among those students receiving a Leadership Award for the fall semester.

Dingus, son of Michael Ray Dingus of Ashland and Judy Carol Sammons of Flatwoods, is a graduate of Russell High School. He was a member of Future Business Leaders of America in which he placed first in regional competition and the French Club where he placed second.

To be eligible for the Leadership Award, applicants must be admitted to MSU as an entering freshman; have exhibited strong leadership and achievement capabilities through school and community activities, and submit a completed scholarship application to MSU.

The scholarship, valued at \$500 per year, is renewable for three academic years if the student maintains a 2.50 g.p.a. during the freshman year and each semester thereafter.

Applications and information on scholarships and grant programs at MSU are available from the Office of Admissions, MSU, Morehead, KY 40351-1689. The toll free number is 800-262-7474 (in Kentucky) and 800-354-2090 (from other states).

###

py

*Daily Independent*

# News

MEDIA RELATIONS

JUDITH YANCY, DIRECTOR

MOREHEAD STATE UNIVERSITY

UPO BOX 1100

MOREHEAD, KY 40351-1689

606-783-2030

July 6, 1990  
FOR IMMEDIATE RELEASE

MOREHEAD, Ky.--Morehead State University has announced that Stephanie Denise Green of Maysville is among those students receiving a Leadership Award for the fall semester.

Green, daughter of David and Linda Green, is a graduate of Mason County High School. She was a member of Beta Club, MCHS band and Future Teachers of America.

To be eligible for the Leadership Award, applicants must be admitted to MSU as an entering freshman; have exhibited strong leadership and achievement capabilities through school and community activities, and submit a completed scholarship application to MSU.

The scholarship, valued at \$500 per year, is renewable for three academic years if the student maintains a 2.50 g.p.a. during the freshman year and each semester thereafter.

Applications and information on scholarships and grant programs at MSU are available from the Office of Admissions, MSU, Morehead, KY 40351-1689. The toll free number is 800-262-7474 (in Kentucky) and 800-354-2090 (from other states).

####

py

*Ledger-Independent*

# News

MEDIA RELATIONS

JUDITH YANCY, DIRECTOR

MOREHEAD STATE UNIVERSITY

UPO BOX 1100

MOREHEAD, KY 40351-1689

606-783-2030

July 6, 1990  
FOR IMMEDIATE RELEASE

MOREHEAD, Ky.--Morehead State University has announced that Paula Hamilton of Mouthcard is among those students receiving a Leadership Award for the fall semester.

Hamilton, daughter of Pearl Cavins, is a graduate of Feds Creek High School. She was yearbook editor, member of the pom-pon squad and was listed on the honor roll.

To be eligible for the Leadership Award, applicants must be admitted to MSU as an entering freshman; have exhibited strong leadership and achievement capabilities through school and community activities, and submit a completed scholarship application to MSU.

The scholarship, valued at \$500 per year, is renewable for three academic years if the student maintains a 2.50 g.p.a. during the freshman year and each semester thereafter.

Applications and information on scholarships and grant programs at MSU are available from the Office of Admissions, MSU, Morehead, KY 40351-1689. The toll free number is 800-262-7474 (in Kentucky) and 800-354-2090 (from other states).

####

py

*Appalachian News-Express*

# News

MEDIA RELATIONS

JUDITH YANCY, DIRECTOR

MOREHEAD STATE UNIVERSITY

UPO BOX 1100

MOREHEAD, KY 40351-1689

606-783-2030

July 6, 1990  
FOR IMMEDIATE RELEASE

MOREHEAD, Ky.--Morehead State University has announced that Anne Caitlin Herron of Louisville is among those students receiving a Leadership Award for the fall semester.

Herron, daughter of William E. and Kathleen J. Herron, is a graduate of Assumption High School. A CASPAR Peer Leader, she was a member of the Teen Leadership and Louisville Youth Councils.

To be eligible for the Leadership Award, applicants must be admitted to MSU as an entering freshman; have exhibited strong leadership and achievement capabilities through school and community activities, and submit a completed scholarship application to MSU.

The scholarship, valued at \$500 per year, is renewable for three academic years if the student maintains a 2.50 g.p.a. during the freshman year and each semester thereafter.

Applications and information on scholarships and grant programs at MSU are available from the Office of Admissions, MSU, Morehead, KY 40351-1689. The toll free number is 800-262-7474 (in Kentucky) and 800-354-2090 (from other states).

####

py

*Courier-Journal*

# News

MEDIA RELATIONS

JUDITH YANCY, DIRECTOR

MOREHEAD STATE UNIVERSITY

UPO BOX 1100

MOREHEAD, KY 40351-1689

606-783-2030

July 6, 1990  
FOR IMMEDIATE RELEASE

MOREHEAD, Ky.--Morehead State University has announced that Theresa Gale Lewis of Maysville is among those students receiving a Leadership Award for the fall semester.

Lewis, daughter of Mr. and Mrs. Thomas Lewis, is a graduate of Mason County High School. She received the Journalism, Biology and Drama Awards.

To be eligible for the Leadership Award, applicants must be admitted to MSU as an entering freshman; have exhibited strong leadership and achievement capabilities through school and community activities, and submit a completed scholarship application to MSU.

The scholarship, valued at \$500 per year, is renewable for three academic years if the student maintains a 2.50 g.p.a. during the freshman year and each semester thereafter.

Applications and information on scholarships and grant programs at MSU are available from the Office of Admissions, MSU, Morehead, KY 40351-1689. The toll free number is 800-262-7474 (in Kentucky) and 800-354-2090 (from other states).

####

py

*Ledger-Independent*

# News

MEDIA RELATIONS

JUDITH YANCY, DIRECTOR

MOREHEAD STATE UNIVERSITY

UPO BOX 1100

MOREHEAD, KY 40351-1689

606-783-2030

July 6, 1990  
FOR IMMEDIATE RELEASE

MOREHEAD, Ky.--Morehead State University has announced that Jill C. Marks of Georgetown, Ohio, is among those students receiving a Leadership Award for the fall semester.

Marks, daughter of Jim and Cynthia Marks, is a graduate of Georgetown High School. An American Heart Associate Volunteer, she received the Presidential Academic Fitness Award and the Ohio Board of Regents Certificate of Achievement. Marks will be playing basketball for MSU.

To be eligible for the Leadership Award, applicants must be admitted to MSU as an entering freshman; have exhibited strong leadership and achievement capabilities through school and community activities, and submit a completed scholarship application to MSU.

The scholarship, valued at \$500 per year, is renewable for three academic years if the student maintains a 2.50 g.p.a. during the freshman year and each semester thereafter.

Applications and information on scholarships and grant programs at MSU are available from the Office of Admissions, MSU, Morehead, KY 40351-1689. The toll free number is 800-262-7474 (in Kentucky) and 800-354-2090 (from other states).

####

py

*Georgetown News-Democrat*

# News

MEDIA RELATIONS

JUDITH YANCY, DIRECTOR

MOREHEAD STATE UNIVERSITY

UPO BOX 1100

MOREHEAD, KY 40351-1689

606-783-2030

July 6, 1990  
FOR IMMEDIATE RELEASE

MOREHEAD, Ky.--Morehead State University has announced that Marqueta Elaine Martin of Minnie is among those students receiving a Leadership Award for the fall semester.

Martin, daughter of Edward Keith and Patricia Martin, is a graduate of McDowell High School. She was a member of SADD, Drama Club and was listed in "Who's Who Among American High School Students."

To be eligible for the Leadership Award, applicants must be admitted to MSU as an entering freshman; have exhibited strong leadership and achievement capabilities through school and community activities, and submit a completed scholarship application to MSU.

The scholarship, valued at \$500 per year, is renewable for three academic years if the student maintains a 2.50 g.p.a. during the freshman year and each semester thereafter.

Applications and information on scholarships and grant programs at MSU are available from the Office of Admissions, MSU, Morehead, KY 40351-1689. The toll free number is 800-262-7474 (in Kentucky) and 800-354-2090 (from other states).

####

py

*Floyd County Times  
Floyd County Journal*

# News

MEDIA RELATIONS

JUDITH YANCY, DIRECTOR

MOREHEAD STATE UNIVERSITY

UPO BOX 1100

MOREHEAD, KY 40351-1689

606-783-2030

July 6, 1990  
FOR IMMEDIATE RELEASE

MOREHEAD, Ky.--Morehead State University has announced that Donald Shawn McKenzie of West Liberty is among those students receiving a Leadership Award for the fall semester.

McKenzie, son of Donald H. and Wanetta McKenzie, is a graduate of Morgan County High School. He was listed in "Who's Who Among American High School Students."

To be eligible for the Leadership Award, applicants must be admitted to MSU as an entering freshman; have exhibited strong leadership and achievement capabilities through school and community activities, and submit a completed scholarship application to MSU.

The scholarship, valued at \$500 per year, is renewable for three academic years if the student maintains a 2.50 g.p.a. during the freshman year and each semester thereafter.

Applications and information on scholarships and grant programs at MSU are available from the Office of Admissions, MSU, Morehead, KY 40351-1689. The toll free number is 800-262-7474 (in Kentucky) and 800-354-2090 (from other states).

####

py

*Leaking Valley Courier*



# News

MEDIA RELATIONS

JUDITH YANCY, DIRECTOR

MOREHEAD STATE UNIVERSITY

UPO BOX 1100

MOREHEAD, KY 40351-1689

606-783-2030

July 6, 1990  
FOR IMMEDIATE RELEASE

MOREHEAD, Ky.--Morehead State University has announced that Elsie Lee Mullins of Burkhart is among those students receiving a Leadership Award for the fall semester.

Mullins, daughter of Harold and Sarah Mullins, is a graduate of Wolfe County High School. She was a member of Beta Club, 90 Investment Club, Future Farmers of America, SADD and listed in "Who's Who Among American High School Students."

To be eligible for the Leadership Award, applicants must be admitted to MSU as an entering freshman; have exhibited strong leadership and achievement capabilities through school and community activities, and submit a completed scholarship application to MSU.

The scholarship, valued at \$500 per year, is renewable for three academic years if the student maintains a 2.50 g.p.a. during the freshman year and each semester thereafter.

Applications and information on scholarships and grant programs at MSU are available from the Office of Admissions, MSU, Morehead, KY 40351-1689. The toll free number is 800-262-7474 (in Kentucky) and 800-354-2090 (from other states).

####

PY

*Wolfe County News*

# News

MEDIA RELATIONS

JUDITH YANCY, DIRECTOR

MOREHEAD STATE UNIVERSITY

UPO BOX 1100

MOREHEAD, KY 40351-1689

606-783-2030

July 6, 1990  
FOR IMMEDIATE RELEASE

MOREHEAD, Ky.--Morehead State University has announced that Malisa Ann Sand of Portsmouth, Ohio, is among those students receiving a Leadership Award for the fall semester.

Sand, daughter of Patrick and Diane Sand, is a graduate of Notre Dame High School. Recipient of the senior service and computer science awards, she was a member of Quill and Scroll and SADD and served as yearbook editor.

To be eligible for the Leadership Award, applicants must be admitted to MSU as an entering freshman; have exhibited strong leadership and achievement capabilities through school and community activities, and submit a completed scholarship application to MSU.

The scholarship, valued at \$500 per year, is renewable for three academic years if the student maintains a 2.50 g.p.a. during the freshman year and each semester thereafter.

Applications and information on scholarships and grant programs at MSU are available from the Office of Admissions, MSU, Morehead, KY 40351-1689. The toll free number is 800-262-7474 (in Kentucky) and 800-354-2090 (from other states).

###

PY

*Portsmouth Daily Times*

# News

MEDIA RELATIONS

JUDITH YANCY, DIRECTOR

MOREHEAD STATE UNIVERSITY

UPO BOX 1100

MOREHEAD, KY 40351-1689

606-783-2030

July 6, 1990  
FOR IMMEDIATE RELEASE

MOREHEAD, Ky.--Morehead State University has announced that Bryan Lee Tolliver of Maysville is among those students receiving a Leadership Award for the fall semester.

Tolliver, son of Dorothy Tolliver, is a graduate of Mason County High School. He received the Ledger Independent Offensive Player of the Year for football, United States Marine Corps Distinguished Athlete and the 10th region All-Star Award in basketball. Tolliver was a member of Future Homemakers of America and participated in the Adopt a Highway program.

To be eligible for the Leadership Award, applicants must be admitted to MSU as an entering freshman; have exhibited strong leadership and achievement capabilities through school and community activities, and submit a completed scholarship application to MSU.

The scholarship, valued at \$500 per year, is renewable for three academic years if the student maintains a 2.50 g.p.a. during the freshman year and each semester thereafter.

Applications and information on scholarships and grant programs at MSU are available from the Office of Admissions, MSU, Morehead, KY 40351-1689. The toll free number is 800-262-7474 (in Kentucky) and 800-354-2090 (from other states).

###

py

*Ledger-Independent*

# News

MEDIA RELATIONS

JUDITH YANCY, DIRECTOR

MOREHEAD STATE UNIVERSITY

UPO BOX 1100

MOREHEAD, KY 40351-1689

606-783-2030

July 6, 1990  
FOR IMMEDIATE RELEASE

MOREHEAD, Ky.--Morehead State University has announced that Glenna Esther Vance of Hardy is among those students receiving a Leadership Award for the fall semester.

Vance, daughter of John F. and Barbara L. Vance, is a graduate of Belfry High School. She received the German, basketball leadership and National Science Merit Awards and was listed in "Who's Who Among American High School Students."

To be eligible for the Leadership Award, applicants must be admitted to MSU as an entering freshman; have exhibited strong leadership and achievement capabilities through school and community activities, and submit a completed scholarship application to MSU.

The scholarship, valued at \$500 per year, is renewable for three academic years if the student maintains a 2.50 g.p.a. during the freshman year and each semester thereafter.

Applications and information on scholarships and grant programs at MSU are available from the Office of Admissions, MSU, Morehead, KY 40351-1689. The toll free number is 800-262-7474 (in Kentucky) and 800-354-2090 (from other states).

###

py

*Williamson Daily News  
Appalachian News-Express*

# News

MEDIA RELATIONS

JUDITH YANCY, DIRECTOR

MOREHEAD STATE UNIVERSITY

UPO BOX 1100

MOREHEAD, KY 40351-1689

606-783-2030

July 6, 1990  
FOR IMMEDIATE RELEASE

MOREHEAD, Ky.--Morehead State University has announced that Cecil Randall Watkins of Lackey is among those students receiving a Leadership Award for the fall semester.

Watkins, son of Cecil and Irene Watkins, is a graduate of Allen Central High School. He was president of the Beta Club, coach of a Babe Ruth baseball team and was listed on the honor roll through high school.

To be eligible for the Leadership Award, applicants must be admitted to MSU as an entering freshman; have exhibited strong leadership and achievement capabilities through school and community activities, and submit a completed scholarship application to MSU.

The scholarship, valued at \$500 per year, is renewable for three academic years if the student maintains a 2.50 g.p.a. during the freshman year and each semester thereafter.

Applications and information on scholarships and grant programs at MSU are available from the Office of Admissions, MSU, Morehead, KY 40351-1689. The toll free number is 800-262-7474 (in Kentucky) and 800-354-2090 (from other states).

###

py

*Floyd County Times  
Floyd County Journal*

# News

MEDIA RELATIONS

JUDITH YANCY, DIRECTOR

MOREHEAD STATE UNIVERSITY

UPO BOX 1100

MOREHEAD, KY 40351-1689

606-783-2030

July 6, 1990  
FOR IMMEDIATE RELEASE

MOREHEAD, Ky.--Morehead State University has announced that Denise Michelle Beighle of Russellville, Ohio, is among those students receiving a Morehead State University Award for the fall semester.

Beighle, daughter of Robert and Jean Beighle, is a graduate of Eastern Brown High School. She graduated third in the college preparatory program and was a member of National Honor Society and Scholarship Team.

To be eligible for the Morehead State University Award, applicants must be admitted to MSU as an entering freshman or transfer student; have an Admissions Index of 500 or transfer student must have 3.00 grade point average (on a 4.00 scale) for at least one full term of work, and submit a completed scholarship application to MSU.

The scholarship, valued at \$1,400 per year, is renewable for three academic years if a 2.75 g.p.a. is maintained during the freshman year and a minimum cumulative 3.00 g.p.a. thereafter.

Applications and information on scholarships and grant programs at MSU are available from the Office of Admissions, MSU, Morehead, KY 40351-1689. The toll free number is 800-262-7474 (in Kentucky) and 800-354-2090 (from other states).

####

py

*Georgetown News-Democrat  
Ripley Bee*

# News

MEDIA RELATIONS

JUDITH YANCY, DIRECTOR

MOREHEAD STATE UNIVERSITY

UPO BOX 1100

MOREHEAD, KY 40351-1689

606-783-2030

July 6, 1990  
FOR IMMEDIATE RELEASE

MOREHEAD, Ky.--Morehead State University has announced that Leigh Ann Busch of Sardinia, Ohio, is among those students receiving a Morehead State University Award for the fall semester.

Busch, daughter of Harold and Pat Busch, is a graduate of Whiteoak High School. She was salutatorian of her high school class and graduated summa cum laude from Southern State Community College with an Associate of Arts degree. Busch was a charter member of Phi Theta Kappa at SSSC.

To be eligible for the Morehead State University Award, applicants must be admitted to MSU as an entering freshman or transfer student; have an Admissions Index of 500 or transfer student must have 3.00 grade point average (on a 4.00 scale) for at least one full term of work, and submit a completed scholarship application to MSU.

The scholarship, valued at \$1,400 per year, is renewable for three academic years if a 2.75 g.p.a. is maintained during the freshman year and a minimum cumulative 3.00 g.p.a. thereafter.

Applications and information on scholarships and grant programs at MSU are available from the Office of Admissions, MSU, Morehead, KY 40351-1689. The toll free number is 800-262-7474 (in Kentucky) and 800-354-2090 (from other states).

####

py

*Press-Bayette  
Brown County Press*

# News

MEDIA RELATIONS

JUDITH YANCY, DIRECTOR

MOREHEAD STATE UNIVERSITY

UPO BOX 1100

MOREHEAD, KY 40351-1689

606-783-2030

July 6, 1990  
FOR IMMEDIATE RELEASE

MOREHEAD, Ky.--Morehead State University has announced that Monique LaVielle Cash of Batavia, Ohio, is among those students receiving a Morehead State University Award for the fall semester.

Cash, daughter of Tom Ellis and Lynda Ellis, is a graduate of Batavia High School. A Special Olympics and Big Brother/Big Sister program volunteer, she received the Ohio Board of Regents Award, Best Witness in Ohio Mock Trial Competition and the Batavia Rotary Scholarship. Cash also was treasurer of the National Honor Society.

To be eligible for the Morehead State University Award, applicants must be admitted to MSU as an entering freshman or transfer student; have an Admissions Index of 500 or transfer student must have 3.00 grade point average (on a 4.00 scale) for at least one full term of work, and submit a completed scholarship application to MSU.

The scholarship, valued at \$1,400 per year, is renewable for three academic years if a 2.75 g.p.a. is maintained during the freshman year and a minimum cumulative 3.00 g.p.a. thereafter.

Applications and information on scholarships and grant programs at MSU are available from the Office of Admissions, MSU, Morehead, KY 40351-1689. The toll free number is 800-262-7474 (in Kentucky) and 800-354-2090 (from other states).

####

py

*Clermont Sun  
Community Journal*



# News

MEDIA RELATIONS

JUDITH YANCY, DIRECTOR

MOREHEAD STATE UNIVERSITY

UPO BOX 1100

MOREHEAD, KY 40351-1689

606-783-2030

July 6, 1990  
FOR IMMEDIATE RELEASE

MOREHEAD, Ky.--Morehead State University has announced that Jodi Renee Hauke of Winchester, Ohio, is among those students receiving a Morehead State University Award for the fall semester.

Hauke, daughter of Dennis and Joyce Hauke, is a graduate of Eastern Brown High School. She was treasurer of the National Honor Society, a member of 4-H, State Fair participant in clothing, Brown County Fair Home Economics Queen, Student of the Month and was listed in "Who's Who Among American High School Students."

To be eligible for the Morehead State University Award, applicants must be admitted to MSU as an entering freshman or transfer student; have an Admissions Index of 500 or transfer student must have 3.00 grade point average (on a 4.00 scale) for at least one full term of work, and submit a completed scholarship application to MSU.

The scholarship, valued at \$1,400 per year, is renewable for three academic years if a 2.75 g.p.a. is maintained during the freshman year and a minimum cumulative 3.00 g.p.a. thereafter.

Applications and information on scholarships and grant programs at MSU are available from the Office of Admissions, MSU, Morehead, KY 40351-1689. The toll free number is 800-262-7474 (in Kentucky) and 800-354-2090 (from other states).

####

py

*Lexington News-Democrat  
Brown County Press  
Ripley Bee*

# News

MEDIA RELATIONS

JUDITH YANCY, DIRECTOR

MOREHEAD STATE UNIVERSITY

UPO BOX 1100

MOREHEAD, KY 40351-1689

606-783-2030

July 6, 1990  
FOR IMMEDIATE RELEASE

MOREHEAD, Ky.--Morehead State University has announced that Melanie Ann Mullins of Franklin Furnace, Ohio, is among those students receiving a Morehead State University Award for the fall semester.

Mullins, daughter of John and Linda Mullins, is a graduate of Green High School. A member of the Scholarship Team, she received a certificate for a "B" average in Spanish, was listed on the "A" and "B" honor roll throughout high school and was a volunteer worker in area nursing homes.

To be eligible for the Morehead State University Award, applicants must be admitted to MSU as an entering freshman or transfer student; have an Admissions Index of 500 or transfer student must have 3.00 grade point average (on a 4.00 scale) for at least one full term of work, and submit a completed scholarship application to MSU.

The scholarship, valued at \$1,400 per year, is renewable for three academic years if a 2.75 g.p.a. is maintained during the freshman year and a minimum cumulative 3.00 g.p.a. thereafter.

Applications and information on scholarships and grant programs at MSU are available from the Office of Admissions, MSU, Morehead, KY 40351-1689. The toll free number is 800-262-7474 (in Kentucky) and 800-354-2090 (from other states).

####

py

*Portsmouth Daily Times  
Frontier Tribune*

# News

MEDIA RELATIONS

JUDITH YANCY, DIRECTOR

MOREHEAD STATE UNIVERSITY

UPO BOX 1100

MOREHEAD, KY 40351-1689

606-783-2030

July 6, 1990  
FOR IMMEDIATE RELEASE

MOREHEAD, Ky.--Morehead State University has announced that Brian Charles Trainer of Morrow, Ohio, is among those students receiving a Morehead State University Award for the fall semester.

Trainer, son of Robert and Sara Trainer, is a graduate of Little Miami High School. He was a 4-H Camp Counselor and member of the 4-H Club Congress Delegation, listed on the honor roll and recipient of a superintendent's commendation.

To be eligible for the Morehead State University Award, applicants must be admitted to MSU as an entering freshman or transfer student; have an Admissions Index of 500 or transfer student must have 3.00 grade point average (on a 4.00 scale) for at least one full term of work, and submit a completed scholarship application to MSU.

The scholarship, valued at \$1,400 per year, is renewable for three academic years if a 2.75 g.p.a. is maintained during the freshman year and a minimum cumulative 3.00 g.p.a. thereafter.

Applications and information on scholarships and grant programs at MSU are available from the Office of Admissions, MSU, Morehead, KY 40351-1689. The toll free number is 800-262-7474 (in Kentucky) and 800-354-2090 (from other states).

####

py

*Little Miami Express  
The Western Star*

# News

MEDIA RELATIONS

JUDITH YANCY, DIRECTOR

MOREHEAD STATE UNIVERSITY

UPO BOX 1100

MOREHEAD, KY 40351-1689

606-783-2030

July 6, 1990  
FOR IMMEDIATE RELEASE

MOREHEAD, Ky.--Richard B. Miles, director of bands at Morehead State University, has been chosen to conduct one of three U.S. Collegiate Wind Bands on a three-week summer concert tour of Europe and England.

The 80-piece concert band is composed of woodwind, brass and percussion musicians from across the United States and Canada. These high school junior and seniors were selected through audition and invitation.

The band will perform in a number of European countries including France, West Germany, Austria, Switzerland, Italy, Belgium and England. This is the second time Miles has been selected for this honor.

Since Miles became director of bands at the University in 1985, enrollment in the band has grown by more than 400 percent. The MSU Marching Band has performed at halftime for an Indianapolis Colts football game, served as honor band at the Midwest National Bands of America Championship and was a part of Gov. Wallace Wilkinson's inaugural parade.

Before coming to MSU, he was director of bands and coordinator of secondary music at Lafayette Jefferson High School in Lafayette, Ind. Under his direction, the LJHS Marching Band was a three-time finalist in the Grand National Championship of Marching Bands of America. In 1983, it was named Central U.S. Regional Grand Champion of Marching Bands in America.

A native of North Carolina, he is the son of the Rev. and Mrs. E.H. Miles of Morganton, N.C., and is married to the former Melanie Eldridge of Elkin, N.C. Miles received his bachelor's degree in music education from Appalachian State University. He earned an M.S. degree and an Advanced Certificate in music education from the University of Illinois where he was a drill designer for the "Marching Illini" band.

#####

tt

# News

MEDIA RELATIONS

JUDITH YANCY, DIRECTOR

MOREHEAD STATE UNIVERSITY

UPO BOX 1100

MOREHEAD, KY 40351-1689

606-783-2030

July 6, 1990  
FOR IMMEDIATE RELEASE

MOREHEAD, Ky.---Dr. Bernard Davis and Dr. John C. Philley have been named deans of Morehead State University's College of Business and College of Arts and Sciences, respectively.

Their appointments were effective July 1, according to Dr. Stephen S. Taylor, vice president for academic affairs and dean of faculties at MSU.

"Both Dr. Davis and Dr. Philley have repeatedly demonstrated their leadership skills over the years as they have undertaken various administrative challenges," said Dr. Taylor in announcing the appointments.

"Their appointments which followed extensive national searches are evidence of the esteem they are held in by their colleagues. Recognized nationally in their fields, they have served the University well in the past and we expect no less in the future," Dr. Taylor said.

Dr. Davis becomes the first dean of the newly created College of Business which houses the departments of Marketing and Management, Information Sciences, and Accounting and Economics as well as the East Kentucky Small Business Development Center.

College status for the former School of Business and Economics was approved by MSU's Board of Regents in February with a July 1 effective date.

A member of the University's faculty since 1978, Dr. Davis had been serving as interim associate dean of the School of Business and Economics. A professor of finance, he has held several administrative posts, ranging from department chair to interim dean of Graduate and Extended Campus Programs, in addition to his teaching duties.

Earlier this year, the Oneida native was appointed to the Kentucky Economic Roundtable by Gov. Wallace G. Wilkinson. A former teacher/administrator at Berea College, Dr. Davis earned his doctorate in finance and economic theory from the University of Kentucky.

The author or co-author of numerous articles for publications in his field, Dr. Davis also is active in several professional organizations, including the Southern Economic Association and the Southern Finance Association.

(MORE)

College Deans  
2-2-2-2-2

Dr. Philley, who has been serving as dean of the College of Arts and Sciences on a temporary basis, joined the MSU faculty in 1960 and later became chair of the Department of Physical Sciences. A professor of geoscience, Dr. Philley also is a Certified Professional Geologist.

He is a former president of the Geological Society of Kentucky, the Kentucky Academy of Science and the Kentucky Section, American Institute of Professional Geologists. He also serves on the Kentucky Science and Technology Council. A graduate of Millsaps College, the Indianola, Miss., native earned his doctorate from the University of Tennessee.

Dr. Philley has published numerous articles, reviews, guidebooks and maps in his field of study. He also is the author of of a 14-part series, "Geological Journeys in Northeastern Kentucky," which appeared in several newspapers in the region.

#####

jy

## AUGUST HIGHLIGHTS AT MOREHEAD STATE UNIVERSITY

- Aug. 2, Small Business Development Center Seminar: "Need a Business Loan," Butler Hall Conference Room, 6 p.m.; \$5 charge. Additional information: (606) 783-2077.
- Aug. 4, Veterinary Technology Program Pinning Ceremony, Reed Hall 419, 9 a.m. Additional information: (606) 783-2326.
- Aug. 4, Radiologic Technology Program Pinning Ceremony, Reed Hall 419, 11 a.m. Additional information: (606) 783-2647.
- Aug. 4, Summer Commencement, Button Auditorium, 1:30 p.m. Additional information: (606) 783-2008.
- Aug. 18, Residence Halls open for fall semester, 8 a.m.
- Aug. 20-Sept. 20, Art Exhibit: Computer Generated Images by Glen Rothman of Marion, Ohio, gallery, Claypool-Young Art Building; 8 a.m.-4 p.m., weekdays. Additional information: (606) 783-2766.
- Aug. 20, Student Government Association Dance Concert: Inn-0-Vation, Alumni Tower Parking Lot, 8 p.m. Additional information: (606) 783-2071.
- Aug. 21-22, Registration for Fall Semester, Laughlin Building, 8 a.m.-5 p.m. Classes begin Aug. 23; term closes Dec. 13. Additional information: (606) 783-2008.
- Aug. 21, Continuing Education Program: "Basic Life Support Instructor Course," Meadowview Regional Hospital in Maysville, 7:30 a.m.-6 p.m.; \$50 fee. Additional information: (606) 783-2632.
- Aug. 29, Continuing Education Program: "ECG-Interpretation," Whitesburg Appalachian Regional Hospital, 8:30 a.m.-4:10 p.m. Additional information: (606) 783-2632.
- Aug. 31, Continuing Education Program: "Nursing Process and the Practical Nursing Instructor," Adron Doran University Center, 8:30 a.m.-3:30 p.m. Additional information: (606) 783-2632.

Due to early press deadline, some listings may be subject to change.

####

## SEPTEMBER HIGHLIGHTS AT MOREHEAD STATE UNIVERSITY

- Sept. 3, Labor Day holiday; no classes or office hours.
- Sept. 4-20, Art Exhibit: Computer Generated Images by Glen Rothman of Marion, Ohio, 8 a.m.-4 p.m., weekdays. Additional information: (606) 783-2766.
- Sept. 5, Continuing Education Program: "Initial Nursing Interventions for Multiple Trauma Victims," Highlands Regional Medical Center in Prestonsburg; 8:30 a.m.-4:30 p.m.; \$42 charge. Additional information: (606) 783-2632.
- Sept. 8, Football: Eagles vs. Western Kentucky University, Jayne Stadium, 7 p.m.; ticket required. Additional information: (606) 783-2088.
- Sept. 9, Senior Recital: Jami Wise, saxophone, Duncan Recital Hall, 3 p.m. Additional information: (606) 783-2473.
- Sept. 11, Continuing Education Program: "Coping with Terminal Illness and Expressive Therapy," Greenbo Lake State Park in Greenup; 8:30 a.m.-4:20 p.m.; \$42 charge. Additional information: (606) 783-2632.
- Sept. 11, Faculty Recital: Jon Burgess, trumpet, Duncan Recital Hall, 8 p.m. Additional information: (606) 783-2473.
- Sept. 12, Continuing Education Program: "Multi-Systems Review for Nurses, Carter Caves State Park near Olive Hill; 8:30 a.m.-4:10 p.m.; \$42 charge. Additional information: (606) 783-2632.
- Sept. 13, Faculty Showcase Recital, Duncan Recital Hall, 8 p.m.; charge. Additional information: (606) 783-2473.
- Sept. 15, Continuing Education Program: "Initial Nursing Interventions for Multiple Trauma Victims," Fleming County Hospital in Flemingsburg; 8:30 a.m.-4:30 p.m.; \$42 charge. Additional information: (606) 783-2632.
- Sept. 15-17, Logging Show, Derrickson Agricultural Complex. Additional information: (606) 783-6221.
- Sept. 18, Sigma Alpha Iota American Composers Recital, Duncan Recital Hall, 8 p.m. Additional information: (606) 783-2473.

(MORE)



Sept. Highlights  
2-2-2-2-2

- Sept. 19-21, Continuing Education Program: "Pediatric Assessment I," Adron Doran University Center; 8:30 a.m.-4:30 p.m.; \$90 charge. Additional information: (606) 783-2632.
- Sept. 20, Faculty Recital: John Viton, oboe, Duncan Recital Hall, 8 p.m. Additional information: (606) 783-2473.
- Sept. 21, Continuing Education Program: "Radiologic Technology Clinical Instructors Workshop," Morehead Holiday Inn; 8:30 a.m.-4:30 p.m.; \$42 charge. Additional information: (606) 783-2632.
- Sept. 21-23, Hardwood Festival: Arts and Crafts Market, Button Auditorium on Sept. 22. Additional information: (606) 783-6221.
- Sept. 22, Art Exhibit: Morehead Art Guild Show, gallery, Claypool-Young Art Building, entry fee. Additional information: (606) 784-6238.
- Sept. 25, Faculty Recital: Michael Acord, clarinet, Duncan Recital Hall, 8 p.m. Additional information: (606) 783-2473.
- Sept. 26-Oct. 19, Painting and Photography Exhibition: Mary Judge and Jack Sal, gallery, Claypool-Young Art Building, 8 a.m.-4 p.m., weekdays. Additional information: (606) 783-2766.
- Sept. 28, Continuing Education Program: "Developing Standards for Public Health Programs," Jenny Wiley State Park in Prestonsburg; 8:30 a.m.-4:10 p.m.; \$21 charge. Additional information: (606) 783-2632.
- Sept. 29-30, Parents Weekend, campus.
- Sept. 29, Arts in Morehead: Chinese Magic Revue, Academic-Athletic Center, 3 p.m.; charge. Additional information: (606) 783-2659.
- Sept. 29, Football: Eagles vs. Morgan State University, Jayne Stadium, 7 p.m.; ticket required. Additional information: (606) 783-2088.

**Due to early press deadlines, some listings may be subject to change.**

####

7-9-90py

# Photo

MEDIA RELATIONS

JUDITH YANCY, DIRECTOR

MOREHEAD STATE UNIVERSITY

UPO BOX 1100

MOREHEAD, KY 40351-1689

606-783-2030

## A CELEBRATION OF APPALACHIA

Morehead State University's 14th annual Appalachian Celebration drew several thousand visitors to the campus. Workshops, concerts and symposiums were presented for the visitors to participate or simply enjoy. Traditional skills of the Appalachians were displayed in the Arts and Crafts Market. Howard Stone and his aunt Margaret Stone, both of Owingsville, discovered a new toy at the Arts and Crafts Market.

(MSU photo by Eric Shindelbower)

7-9-90tt



*Beth County News-Outlook*

# Photo

MEDIA RELATIONS

JUDITH YANCY, DIRECTOR

MOREHEAD STATE UNIVERSITY

UPO BOX 1100

MOREHEAD, KY 40351-1689

606-783-2030

## A CELEBRATION OF APPALACHIA

Morehead State University's 14th annual Appalachian Celebration drew several thousand visitors to the campus. Workshops, concerts and symposiums were presented for the visitors to participate or simply enjoy. Traditional skills of the Appalachians were displayed in the Arts and Crafts Market. Edna Laws, left, and Arlene McClurg, both of West Liberty, take time out to look at Sunbonnet quilts from Windsor.

(MSU photo by Eric Shindelbower)

7-9-90tt



*Licking Valley Courier*

# Photo

MEDIA RELATIONS

JUDITH YANCY, DIRECTOR

MOREHEAD STATE UNIVERSITY

UPO BOX 1100

MOREHEAD, KY 40351-1689

606-783-2030

## A CELEBRATION OF APPALACHIA

Morehead State University's 14th annual Appalachian Celebration drew several thousand visitors to the campus. Workshops, concerts and symposiums were presented for the visitors to participate or simply enjoy. Traditional skills of the Appalachians were displayed in the Arts and Crafts Market. Rutena Meeks of Owingsville, left, shows off her artistry to Natasha Johnson of Pikeville.

(MSU photo by Eric Shindelbower)

7-9-90tt



*Appalachian News-Express*

# Photo

MEDIA RELATION

JUDITH YANCY, DIRECTOR

MOREHEAD STATE UNIVERSITY

UPO BOX 1100

MOREHEAD, KY 40351-1689

606-783-203

## A CELEBRATION OF APPALACHIA

Morehead State University's 14th annual Appalachian Celebration drew several thousand visitors to the campus. Workshops, concerts and symposiums were presented for the visitors to participate or simply enjoy. Traditional skills of the Appalachians were displayed in the Arts and Crafts Market. Artist Rutena Meeks of Owingsville, paints the face of Jo Ellen Martin of Morgan County.

(MSU photo by Eric Shindelbower)

7-9-90tt



*Licking Valley Courier*

# Photo

MEDIA RELATIONS

JUDITH YANCY, DIRECTOR

MOREHEAD STATE UNIVERSITY

UPO BOX 1100

MOREHEAD, KY 40351-1689

606-783-2031

## A CELEBRATION OF APPALACHIA

Morehead State University's 14th annual Appalachian Celebration drew several thousand visitors to the campus. Workshops, concerts and symposiums were presented for the visitors to participate or simply enjoy. Traditional skills of the Appalachians were displayed in the Arts and Crafts Market. Scarlett, front, and Delzinna Belcher of Harlan, tour the photography exhibit by Pictureman Mullins in the Claypool-Young Art Building.

(MSU photo by Eric Shindelbower)

7-9-90tt



*Harlan Daily Enterprise*

# Photo

MEDIA RELATIONS

JUDITH YANCY, DIRECTOR

MOREHEAD STATE UNIVERSITY

UPO BOX 1100

MOREHEAD, KY 40351-1689

606-783-2031

## A CELEBRATION OF APPALACHIA

Morehead State University's 14th annual Appalachian Celebration drew several thousand visitors to the campus. Workshops, concerts and symposiums were presented for the visitors to participate or simply enjoy. Traditional skills of the Appalachians were displayed in the Arts and Crafts Market. Artist Rutena Meeks of Owingsville paints the face of six-year-old Joni Jones of Farmers.

(MSU photo by Eric Shindelbower)

7-9-90tt



*Morehead News*

# Photo

MEDIA RELATIONS

JUDITH YANCY, DIRECTOR

MOREHEAD STATE UNIVERSITY

UPO BOX 1100

MOREHEAD, KY 40351-1689

606-783-2030

## A CELEBRATION OF APPALACHIA

Morehead State University's 14th annual Appalachian Celebration drew several thousand visitors to the campus. Workshops, concerts and symposiums were presented for the visitors to participate or simply enjoy. Traditional skills of the Appalachians were displayed in the Arts and Crafts Market. Artist Rutena Meeks of Owingsville paints the face of Marie Schneider of Sturgis, Mich.

(MSU photo by Eric Shindelbower)

7-9-90tt



*Bath County News-Observer  
Sturgis Journal*



# Photo

MEDIA RELATIONS

JUDITH YANCY, DIRECTOR

MOREHEAD STATE UNIVERSITY

UPO BOX 1100

MOREHEAD, KY 40351-1689

606-783-2030

## A CELEBRATION OF APPALACHIA

Morehead State University's 14th annual Appalachian Celebration drew several thousand visitors to the campus. Workshops, concerts and symposiums were presented for the visitors to participate or simply enjoy. Traditional skills of the Appalachians were displayed in the Arts and Crafts Market. From left, Stephanie, Zenith and Kelley Hall of Floyd County listen to music at the noon concert on the lawn of Fields Hall.

(MSU photo by Eric Shindelbower)

7-9-90tt



*Floyd County Times*

# Photo

MEDIA RELATION

JUDITH YANCY, DIRECTO

MOREHEAD STATE UNIVERSITY

UPO BOX 1100

MOREHEAD, KY 40351-1689

606-783-200

## A CELEBRATION OF APPALACHIA

Morehead State University's 14th annual Appalachian Celebration drew several thousand visitors to the campus. Workshops, concerts and symposiums were presented for the visitors to participate or simply enjoy. Traditional skills of the Appalachians were displayed in the Arts and Crafts Market. Jo Ann Young of Bardstown demonstrates her skill at sculptured pottery.

(MSU photo by Eric Shindelbower)

7-9-90tt



*The Kentucky Standard*

# Photo

MEDIA RELATIONS

JUDITH YANCY, DIRECTOR

MOREHEAD STATE UNIVERSITY

UPO BOX 1100

MOREHEAD, KY 40351-1689

606-783-2030

## MSU FRATERNITY RECOGNIZED FOR EXCELLENCE

Advisers of Morehead State University's Chi Omega fraternity were honored at the organization's national committee when they were awarded the "Chi Omega Fraternity Advisory Committee Award for Excellence for 1990." Among those who helped to earn the award were, from left, Ramona Wolfe Gardner, esoteric; Vickie Collins Blakeman, social; Helen Northcutt, forms; Mary Jo Netherton, personnel; Lisa Browning, pledge; Fran Helphinstine, scholarship, and Joyce Saxon, financial. Not pictured, Billie Jean Clayton, rush. Also on the committee was the late Mary Jane Bowne, Panhellenic. All are residents of Rowan County except Browning who resides in Owingsville. Chi Omega, established on the MSU campus in 1969, currently has 82 active embers.

(MSU photo by Joan Morrison)

7-9-90py



*Morehead News  
Bath County News-Advertiser  
Trail Blazer  
STATEMENT*

# Photo

MEDIA RELATIONS

JUDITH YANCY, DIRECTOR

MOREHEAD STATE UNIVERSITY

UPO BOX 1100

MOREHEAD, KY 40351-1689

606-783-2030

## BOYD RETIRES AT MSU

Roy Boyd, center, a member of Morehead State University's motor pool staff, retired from his post as mechanic on June 30. An employee of MSU for 21 years, he was honored by his co-workers with a reception at which time Joe Planck, left, director of the physical plant, presented him a certificate of recognition for his years of service and Chester Boyd, right, lead mechanic, presented him a gold pocket watch.

(MSU photo by Joan Morrison)

7-9-90tt



*Morehead News*

# Photo

MEDIA RELATIONS

JUDITH YANCY, DIRECTOR

MOREHEAD STATE UNIVERSITY

UPO BOX 1100

MOREHEAD, KY 40351-1689

606-783-2030

## AUXIER RETIRES AT MSU

George Auxier, left, a member of Morehead State University's physical plant staff for four years, retired from his post as trades superintendent on June 30. Auxier was honored by his co-workers with a reception at which time Joe Planck, right, director of the physical plant, presented him a certificate of recognition for his years of service.

(MSU photo by Joan Morrison)

7-9-90tt



*Morehead News*

# Photo

MEDIA RELATIONS

JUDITH YANCY, DIRECTOR

MOREHEAD STATE UNIVERSITY

UPO BOX 1100

MOREHEAD, KY 40351-1689

606-783-2030

## VINTAGE FASHIONS

Morehead State University 14th annual Appalachian Celebration offered thousands of visitors a chance to participate in various workshops and tours and to view concerts, symposiums, poetry readings and films, while others came to look and buy arts and crafts of the Appalachian region. Senior citizens from different parts of Eastern Kentucky modeled clothes from the past in a "Vintage Fashion Show." Taking part were, from left, Dorothy Ramey of Sharpsburg; Sophie Adkins of Isonville; Joy Howard--obviously a non-senior citizen--of Elliott County and Velearie Stephens of Sandy Hook. Ramey was married in the 1930s in the dress and hat she wears in this photograph.

(MSU photo by Eric Shindelbower)

7-9-90tt



*Morehead News  
Elliott County News  
Bath County News-Outlet*

# News

MEDIA RELATIONS

JUDITH YANCY, DIRECTOR

MOREHEAD STATE UNIVERSITY

UPO BOX 1100

MOREHEAD, KY 40351-1689

606-783-2030

July 10, 1990  
FOR IMMEDIATE RELEASE

MOREHEAD, Ky.--Larry X. Besant, director of libraries at Morehead State University, has been appointed to the State Archives and Records Commission by Gov. Wallace G. Wilkinson.

The commission is made up of 15 members representing all levels of state officials and public educators. Its main purpose is to deal with retention and disposal of records by state and local agencies.

As records officer for MSU, Besant is looking forward to serving on the commission. "It's a very weighty group, including cabinet secretaries, a supreme court chief justice and the state Attorney General," said Besant.

He also is looking forward to broadening his knowledge of the technological advances made in microfilm and laser-disks. "I am interested in learning more about the area of the state's microfilm program, changing rules for archiving computer-readable files and, from a librarian's point of view, retaining material for historical purposes rather than legal," said Besant.

Besant earned a bachelor's degree in chemistry and a master's degree in library science from the University of Illinois. The author of many articles for professional publications, he is an active member of the American Library Association, National Information Standards Organization and the Association of Research Libraries.

Before coming to MSU, Besant was director of the Linda Hall Library in Kansas City, Mo.

#####

tt

# News

MEDIA RELATIONS

JUDITH YANCY, DIRECTOR

MOREHEAD STATE UNIVERSITY

UPO BOX 1100

MOREHEAD, KY 40351-1689

606-783-2030

July 10, 1990  
FOR IMMEDIATE RELEASE

MOREHEAD, Ky.---Four Morehead State University faculty members have been appointed chairs of their respective departments, effective July 1.

They are:

Dr. Lawrence S. Albert, Department of Communications;

Michael N. Harford, Department of Management and Marketing;

Dr. Green R. Miller, Department of Accounting and Economics, and

Dr. Eugene O. Young, Department of English, Foreign Languages and Philosophy.

Dr. Albert, who holds faculty rank as an assistant professor of speech, joined MSU's faculty in 1986, having previously taught at the Du Bois campus of Pennsylvania State University and at James Madison University.

He is active in several professional organizations, including the Speech Communication Association, American Society for Training and Development and the Kentucky Association of Communication Arts of which he is vice president.

Dr. Albert received his doctorate from Penn State, his M.A. degree from the University of Virginia and his B.A. from Virginia Commonwealth University.

Harford, who has been serving as interim chair of the Department of Management and Marketing, is an associate professor. He earned the J.D. degree from Wake Forest University and his bachelor's degree from Ohio University.

A native of West Virginia, he taught at MSU from 1981 to 1984, leaving to become director of economic/community development in Cambridge, Ohio. He also served as executive vice president of the Community Improvement Corporation of Gallia County in Ohio and returned to MSU in 1988.

A former lecturer at Muskingum College, Harford is a member of the Kentucky and West Virginia Bar Associations and serves on the board of directors of Pathways, Inc.

Dr. Miller, who also served during the past year as an interim chair, is an associate professor of economics and director of MSU's Center for Economic Education. He joined the faculty in 1979.

(MORE)



Dept. Chairs  
2-2-2-2-2

He holds the doctorate from the University of Kentucky, the M.A. degree from the University of Oregon and the B.A. degree from the University of Texas-El Paso.

He is active in several professional organizations, including the Midwest, the Missouri Valley, the Southern and the Kentucky Economic Associations; the Joint Council on Economic Education and the National Association of Economic Educators.

Dr. Young, who joined the faculty in 1984, earned his Ph. D. degree from the University of Tennessee-Knoxville, his M.A. degree and his B.A. degree from West Texas State University. He holds the rank of professor of English.

He also taught at Texas A&M University where he was the 1983 Distinguished Teaching Award nominee. The winner of Sigma Tau Delta Honor Society's Frederick Fadner First President Award for Critical Writing, Dr. Young has received several grants from the Kentucky Department of Education to conduct writing process workshops for Eastern Kentucky teachers.

Active in numerous professional organizations, he has served as editor of the College English Association publications, CEA Critic and the CEA Forum.

####

jy

# News

MEDIA RELATIONS

JUDITH YANCY, DIRECTOR

MOREHEAD STATE UNIVERSITY

UPO BOX 1100

MOREHEAD, KY 40351-1689

606-783-2030

July 11, 1990  
FOR IMMEDIATE RELEASE

MOREHEAD, Ky.--Morehead State University has announced that Mary Elizabeth Bunce of Hamilton, Ohio, is among those students receiving a Morehead State University Award and a Regents Scholarship for the fall semester.

Bunce, daughter of the Rev. and Mrs. Ken Dugas, is a graduate of Fairfield High School. A member of the marching band flag corp, she received first place honors in the Choralier Show Choir's 1989 and 1990 competition. She graduated with honors in the top 10 percent of her class.

To be eligible for the Morehead State University Award, applicants must be admitted to MSU as an entering freshman or transfer student; have an Admissions Index of 500 or transfer student must have 3.00 grade point average (on a 4.00 scale) for at least one full term of work, and submit a completed scholarship application to MSU.

The Award, valued at \$1,400 per year, is renewable for three academic years if a 2.75 g.p.a. is maintained during the freshman year and a minimum cumulative 3.00 g.p.a. thereafter.

To be eligible for the Regents Scholarship, applicants must be admitted to MSU as an entering freshman; have a 3.50 grade point average (on a 4.00 scale) based on seven semesters of work; have a composite ACT score of 25, and submit a completed scholarship application to MSU.

The Scholarship, valued at \$1,500 per year, is renewable for three academic years if a 3.00 g.p.a. is maintained during the freshman year and a minimum cumulative 3.25 g.p.a. thereafter.

Applications and information on scholarships and grant programs at MSU are available from the Office of Admissions, MSU, Morehead, KY 40351-1689. The toll free number is 800-262-7474 (in Kentucky) and 800-354-2090 (from other states).

####

PY

*Hamilton Journal-News*

# News

MEDIA RELATIONS

JUDITH YANCY, DIRECTOR

MOREHEAD STATE UNIVERSITY

UPO BOX 1100

MOREHEAD, KY 40351-1689

606-783-2030

July 11, 1990  
FOR IMMEDIATE RELEASE

MOREHEAD, Ky.--Morehead State University has announced that Shannon Leigh Cunningham of Parkersburg, W. Va., is among those students receiving a Morehead State University Award and a Regents Scholarship for the fall semester.

Cunningham, daughter of Richard and Debbie Cunningham, is a graduate of Parkersburg High School. A member of the Math, Science and Science-Fiction Clubs, she participated in basketball, cross country, volleyball and track. She is a member of the National Honor Society and National French Honor Society.

To be eligible for the Morehead State University Award, applicants must be admitted to MSU as an entering freshman or transfer student; have an Admissions Index of 500 or transfer student must have 3.00 grade point average (on a 4.00 scale) for at least one full term of work, and submit a completed scholarship application to MSU.

The Award, valued at \$1,400 per year, is renewable for three academic years if a 2.75 g.p.a. is maintained during the freshman year and a minimum cumulative 3.00 g.p.a. thereafter.

To be eligible for the Regents Scholarship, applicants must be admitted to MSU as an entering freshman; have a 3.50 grade point average (on a 4.00 scale) based on seven semesters of work; have a composite ACT score of 25, and submit a completed scholarship application to MSU.

The Scholarship, valued at \$1,500 per year, is renewable for three academic years if a 3.00 g.p.a. is maintained during the freshman year and a minimum cumulative 3.25 g.p.a. thereafter.

Applications and information on scholarships and grant programs at MSU are available from the Office of Admissions, MSU, Morehead, KY 40351-1689. The toll free number is 800-262-7474 (in Kentucky) and 800-354-2090 (from other states).

####

py

*The Parkersburg News  
The Parkersburg Sentinel*

# News

MEDIA RELATIONS

JUDITH YANCY, DIRECTOR

MOREHEAD STATE UNIVERSITY

UPO BOX 1100

MOREHEAD, KY 40351-1689

606-783-2030

July 11, 1990  
FOR IMMEDIATE RELEASE

MOREHEAD, Ky.--Morehead State University has announced that Angela Yvonne Evans of Huntington, W.Va., is among those students receiving a Morehead State University Award, Regents Scholarship and a Leadership Award for the fall semester.

Evans, daughter of Richard and Patty Evans, is a graduate of Vinson High School. Secretary of the National Honor Society, she received the Daughters of the American Revolution Award, Top of the Mountain Award and first place honors in feature writing at S.C.O.R.E.S.

To be eligible for the Morehead State University Award, applicants must be admitted to MSU as an entering freshman or transfer student; have an Admissions Index of 500 or transfer student must have 3.00 grade point average (on a 4.00 scale) for at least one full term of work, and submit a completed scholarship application to MSU.

The Award, valued at \$1,400 per year, is renewable for three academic years if a 2.75 g.p.a. is maintained during the freshman year and a minimum cumulative 3.00 g.p.a. thereafter.

To be eligible for the Regents Scholarship, applicants must be admitted to MSU as an entering freshman; have a 3.50 grade point average (on a 4.00 scale) based on seven semesters of work; have a composite ACT score of 25, and submit a completed scholarship application to MSU.

The Scholarship, valued at \$1,500 per year, is renewable for three academic years if a 3.00 g.p.a. is maintained during the freshman year and a minimum cumulative 3.25 g.p.a. thereafter.

To be eligible for the Leadership Award, applicants must be admitted to MSU as an entering freshman; have exhibited strong leadership and achievement capabilities through school and community activities, and submit a completed scholarship application to MSU.

The scholarship, valued at \$500 per year, is renewable for three academic years if the student maintains a 2.50 g.p.a. during the freshman year and each semester thereafter.

Applications and information on scholarships and grant programs at MSU are available from the Office of Admissions, MSU, Morehead, KY 40351-1689. The toll free number is 800-262-7474 (in Kentucky) and 800-354-2090 (from other states).

####

py

*Herald-Dispatch*

# News

MEDIA RELATIONS

JUDITH YANCY, DIRECTOR

MOREHEAD STATE UNIVERSITY

UPO BOX 1100

MOREHEAD, KY 40351-1689

606-783-2030

July 11, 1990  
FOR IMMEDIATE RELEASE

MOREHEAD, Ky.--Morehead State University has announced that Scott A. Fields of West Union, Ohio, is among those students receiving a Morehead State University Award and a Regents Scholarship for the fall semester.

Fields, son of Sherwood and Louise Fields, is a graduate of West Union High School. He is a member of the Scholarship Team and National Honor Society and had a 4.00 grade point average.

To be eligible for the Morehead State University Award, applicants must be admitted to MSU as an entering freshman or transfer student; have an Admissions Index of 500 or transfer student must have 3.00 grade point average (on a 4.00 scale) for at least one full term of work, and submit a completed scholarship application to MSU.

The Award, valued at \$1,400 per year, is renewable for three academic years if a 2.75 g.p.a. is maintained during the freshman year and a minimum cumulative 3.00 g.p.a. thereafter.

To be eligible for the Regents Scholarship, applicants must be admitted to MSU as an entering freshman; have a 3.50 grade point average (on a 4.00 scale) based on seven semesters of work; have a composite ACT score of 25, and submit a completed scholarship application to MSU.

The Scholarship, valued at \$1,500 per year, is renewable for three academic years if a 3.00 g.p.a. is maintained during the freshman year and a minimum cumulative 3.25 g.p.a. thereafter.

Applications and information on scholarships and grant programs at MSU are available from the Office of Admissions, MSU, Morehead, KY 40351-1689. The toll free number is 800-262-7474 (in Kentucky) and 800-354-2090 (from other states).

####

py

*Peoples Defender*

# News

MEDIA RELATIONS

JUDITH YANCY, DIRECTOR

MOREHEAD STATE UNIVERSITY

UPO BOX 1100

MOREHEAD, KY 40351-1689

606-783-2030

July 11, 1990  
FOR IMMEDIATE RELEASE

MOREHEAD, Ky.--Morehead State University has announced that Kathi Jo Gundlah of Lucasville, Ohio, is among those students receiving a Morehead State University Award and a Regents Scholarship for the fall semester.

Gundlah, daughter of William Gundlah and Beulah Gundlah, is a graduate of Valley High School. She was secretary of the National Honor Society and a member of the All-Ohio State Fair Choir and accompanied the group on the European Tour.

To be eligible for the Morehead State University Award, applicants must be admitted to MSU as an entering freshman or transfer student; have an Admissions Index of 500 or transfer student must have 3.00 grade point average (on a 4.00 scale) for at least one full term of work, and submit a completed scholarship application to MSU.

The Award, valued at \$1,400 per year, is renewable for three academic years if a 2.75 g.p.a. is maintained during the freshman year and a minimum cumulative 3.00 g.p.a. thereafter.

To be eligible for the Regents Scholarship, applicants must be admitted to MSU as an entering freshman; have a 3.50 grade point average (on a 4.00 scale) based on seven semesters of work; have a composite ACT score of 25, and submit a completed scholarship application to MSU.

The Scholarship, valued at \$1,500 per year, is renewable for three academic years if a 3.00 g.p.a. is maintained during the freshman year and a minimum cumulative 3.25 g.p.a. thereafter.

Applications and information on scholarships and grant programs at MSU are available from the Office of Admissions, MSU, Morehead, KY 40351-1689. The toll free number is 800-262-7474 (in Kentucky) and 800-354-2090 (from other states).

####

py

*Portsmouth Daily Times*

# News

MEDIA RELATIONS

JUDITH YANCY, DIRECTOR

MOREHEAD STATE UNIVERSITY

UPO BOX 1100

MOREHEAD, KY 40351-1689

606-783-2030

July 11, 1990  
FOR IMMEDIATE RELEASE

MOREHEAD, Ky.--Morehead State University has announced that Gary David Hamilton of Lucasville, Ohio, is among those students receiving a Morehead State University Award and a Regents Scholarship for the fall semester.

Hamilton, son of Jeffrey Hamilton and Beverly Hamilton, is a graduate of Valley High School. Valedictorian of the senior class, he is a member of the National Honor Society and Junior Honors/Senior Mentorship Program.

To be eligible for the Morehead State University Award, applicants must be admitted to MSU as an entering freshman or transfer student; have an Admissions Index of 500 or transfer student must have 3.00 grade point average (on a 4.00 scale) for at least one full term of work, and submit a completed scholarship application to MSU.

The Award, valued at \$1,400 per year, is renewable for three academic years if a 2.75 g.p.a. is maintained during the freshman year and a minimum cumulative 3.00 g.p.a. thereafter.

To be eligible for the Regents Scholarship, applicants must be admitted to MSU as an entering freshman; have a 3.50 grade point average (on a 4.00 scale) based on seven semesters of work; have a composite ACT score of 25, and submit a completed scholarship application to MSU.

The Scholarship, valued at \$1,500 per year, is renewable for three academic years if a 3.00 g.p.a. is maintained during the freshman year and a minimum cumulative 3.25 g.p.a. thereafter.

Applications and information on scholarships and grant programs at MSU are available from the Office of Admissions, MSU, Morehead, KY 40351-1689. The toll free number is 800-262-7474 (in Kentucky) and 800-354-2090 (from other states).

####

py

*Portsmouth Daily Times*

# News

MEDIA RELATIONS

JUDITH YANCY, DIRECTOR

MOREHEAD STATE UNIVERSITY

UPO BOX 1100

MOREHEAD, KY 40351-1689

606-783-2030

July 11, 1990  
FOR IMMEDIATE RELEASE

MOREHEAD, Ky.--Morehead State University has announced that Paul A. Kindt of Cincinnati, Ohio, is among those students receiving a Morehead State University Award and a Regents Scholarship for the fall semester.

Kindt, son of Paul and Peggy Kindt, is a graduate of Moeller High School. A member of Boy Scouts of America, he graduated in the top 20 percent of the class.

To be eligible for the Morehead State University Award, applicants must be admitted to MSU as an entering freshman or transfer student; have an Admissions Index of 500 or transfer student must have 3.00 grade point average (on a 4.00 scale) for at least one full term of work, and submit a completed scholarship application to MSU.

The Award, valued at \$1,400 per year, is renewable for three academic years if a 2.75 g.p.a. is maintained during the freshman year and a minimum cumulative 3.00 g.p.a. thereafter.

To be eligible for the Regents Scholarship, applicants must be admitted to MSU as an entering freshman; have a 3.50 grade point average (on a 4.00 scale) based on seven semesters of work; have a composite ACT score of 25, and submit a completed scholarship application to MSU.

The Scholarship, valued at \$1,500 per year, is renewable for three academic years if a 3.00 g.p.a. is maintained during the freshman year and a minimum cumulative 3.25 g.p.a. thereafter.

Applications and information on scholarships and grant programs at MSU are available from the Office of Admissions, MSU, Morehead, KY 40351-1689. The toll free number is 800-262-7474 (in Kentucky) and 800-354-2090 (from other states).

####

py

*Suburban Life Press*



# News

MEDIA RELATIONS

JUDITH YANCY, DIRECTOR

MOREHEAD STATE UNIVERSITY

UPO BOX 1100

MOREHEAD, KY 40351-1689

606-783-2030

July 11, 1990  
FOR IMMEDIATE RELEASE

MOREHEAD, Ky.--Morehead State University has announced that Julia Renee McDermott of Lucasville, Ohio, is among those students receiving a Morehead State University Award and Residence Hall Award for the fall semester.

McDermott, daughter of Jack and Sandra McDermott, is a graduate of Valley High School. She was a member of the National Honor Society and listed in "Who's Who Among American High School Students."

To be eligible for the Morehead State University Award, applicants must be admitted to MSU as an entering freshman or transfer student; have an Admissions Index of 500 or transfer student must have 3.00 grade point average (on a 4.00 scale) for at least one full term of work, and submit a completed scholarship application to MSU.

The Award, valued at \$1,400 per year, is renewable for three academic years if a 2.75 g.p.a. is maintained during the freshman year and a minimum cumulative 3.00 g.p.a. thereafter.

To be eligible for the Residence Hall Award, applicants must be admitted to MSU as an entering freshman; have exhibited strong leadership and achievement capabilities through school and community activities, and have at least a 3.00 grade point average (on a 4.00 scale) based on seven semesters of work.

Valued at \$1,000 per year, the Award is renewable for three academic years if the student maintains a 2.75 g.p.a. during the freshman year and a minimum cumulative 3.00 g.p.a. each semester thereafter.

Applications and information on scholarships and grant programs at MSU are available from the Office of Admissions, MSU, Morehead, KY 40351-1689. The toll free number is 800-262-7474 (in Kentucky) and 800-354-2090 (from other states).

###

py

*Portsmouth Daily Times*

# News

MEDIA RELATIONS

JUDITH YANCY, DIRECTOR

MOREHEAD STATE UNIVERSITY

UPO BOX 1100

MOREHEAD, KY 40351-1689

606-783-2030

July 11, 1990  
FOR IMMEDIATE RELEASE

MOREHEAD, Ky.--Morehead State University has announced that Eugene E. Natyshak of Austintown, Ohio, is among those students receiving a Morehead State University Award and a Regents Scholarship for the fall semester.

Natyshak, son of Walter and Joan Natyshak, is a graduate of Austintown Fitch High School. He was a member of the National Honor Society, Key Club, and Fitch High School Honorary Scholastic Achievement Club.

To be eligible for the Morehead State University Award, applicants must be admitted to MSU as an entering freshman or transfer student; have an Admissions Index of 500 or transfer student must have 3.00 grade point average (on a 4.00 scale) for at least one full term of work, and submit a completed scholarship application to MSU.

The Award, valued at \$1,400 per year, is renewable for three academic years if a 2.75 g.p.a. is maintained during the freshman year and a minimum cumulative 3.00 g.p.a. thereafter.

To be eligible for the Regents Scholarship, applicants must be admitted to MSU as an entering freshman; have a 3.50 grade point average (on a 4.00 scale) based on seven semesters of work; have a composite ACT score of 25, and submit a completed scholarship application to MSU.

The Scholarship, valued at \$1,500 per year, is renewable for three academic years if a 3.00 g.p.a. is maintained during the freshman year and a minimum cumulative 3.25 g.p.a. thereafter.

Applications and information on scholarships and grant programs at MSU are available from the Office of Admissions, MSU, Morehead, KY 40351-1689. The toll free number is 800-262-7474 (in Kentucky) and 800-354-2090 (from other states).

####

py

*Youngstown Vindicator*

# News

MEDIA RELATIONS

JUDITH YANCY, DIRECTOR

MOREHEAD STATE UNIVERSITY

UPO BOX 1100

MOREHEAD, KY 40351-1689

606-783-2030

July 11, 1990  
FOR IMMEDIATE RELEASE

MOREHEAD, Ky.--Morehead State University has announced that Mark Aaron Neal of South Point, Ohio, is among those students receiving a Morehead State University Award, Presidential Scholarship and Residence Hall Award for the fall semester.

Neal, son of Garry and Barbara Neal, is a graduate of South Point High School. He was secretary of the National Honor Society, an Ohio University High School Scholar, and received the Ashland Scholars Award.

To be eligible for the Morehead State University Award, applicants must be admitted to MSU as an entering freshman or transfer student; have an Admissions Index of 500 or transfer student must have 3.00 grade point average (on a 4.00 scale) for at least one full term of work, and submit a completed scholarship application to MSU.

The Award, valued at \$1,400 per year, is renewable for three academic years if a 2.75 g.p.a. is maintained during the freshman year and a minimum cumulative 3.00 g.p.a. thereafter.

To be eligible for the Presidential Scholarship, applicants must be admitted to MSU as an entering freshman; have a 3.75 grade point average (on a 4.00 scale) based on seven semesters of work; have a composite ACT score of 28, and submit a completed scholarship application to MSU.

The Scholarship, valued at \$2,500 per year, is renewable for three academic years if a 3.25 g.p.a. is maintained during the freshman year and a minimum cumulative 3.50 g.p.a. thereafter.

To be eligible for the Residence Hall Award, applicants must be admitted to MSU as an entering freshman; have exhibited strong leadership and achievement capabilities through school and community activities, and have at least a 3.00 grade point average (on a 4.00 scale) based on seven semesters of work.

This Award, valued at \$1,000 per year, is renewable for three academic years if the student maintains a 2.75 g.p.a. during the freshman year and a minimum cumulative 3.00 g.p.a. each semester thereafter.

Applications and information on scholarships and grant programs at MSU are available from the Office of Admissions, MSU, Morehead, KY 40351-1689. The toll free number is 800-262-7474 (in Kentucky) and 800-354-2090 (from other states).

####

py

*Lexington Tribune  
Herald-Dispatch*

# News

MEDIA RELATIONS

JUDITH YANCY, DIRECTOR

MOREHEAD STATE UNIVERSITY

UPO BOX 1100

MOREHEAD, KY 40351-1689

606-783-2030

July 11, 1990  
FOR IMMEDIATE RELEASE

MOREHEAD, Ky.--Morehead State University has announced that Ginger L. Poff of Middletown, Ohio, is among those students receiving a Morehead State University Award and a Presidential Scholarship for the fall semester.

Poff, daughter of Beverly Lykins and Mr. and Mrs. Kenneth Poff, is a graduate of Middletown Christian High School. She was a class officer, vice president of the National Honor Society and editor of the school's yearbook.

To be eligible for the Morehead State University Award, applicants must be admitted to MSU as an entering freshman or transfer student; have an Admissions Index of 500 or transfer student must have 3.00 grade point average (on a 4.00 scale) for at least one full term of work, and submit a completed scholarship application to MSU.

The Award, valued at \$1,400 per year, is renewable for three academic years if a 2.75 g.p.a. is maintained during the freshman year and a minimum cumulative 3.00 g.p.a. thereafter.

To be eligible for the Presidential Scholarship, applicants must be admitted to MSU as an entering freshman; have a 3.75 grade point average (on a 4.00 scale) based on seven semesters of work; have a composite ACT score of 28, and submit a completed scholarship application to MSU.

The Scholarship, valued at \$2,500 per year, is renewable for three academic years if a 3.25 g.p.a. is maintained during the freshman year and a minimum cumulative 3.50 g.p.a. thereafter.

Applications and information on scholarships and grant programs at MSU are available from the Office of Admissions, MSU, Morehead, KY 40351-1689. The toll free number is 800-262-7474 (in Kentucky) and 800-354-2090 (from other states).

####

py

*Middletown Journal*

# News

MEDIA RELATIONS

JUDITH YANCY, DIRECTOR

MOREHEAD STATE UNIVERSITY

UPO BOX 1100

MOREHEAD, KY 40351-1689

606-783-2030

July 11, 1990  
FOR IMMEDIATE RELEASE

MOREHEAD, Ky.--Morehead State University has announced that Sheri Leigh Setser of Van Lear is among those students receiving a Transfer Student Award and Residence Hall Award for the fall semester.

Setser, daughter of Patty A. Setser of Paintsville and Paul R. Setser of Prestonsburg, is a graduate of Johnson Central High School. A 1988 Governor's Scholar, she was a Dean's Scholar at the University of Kentucky where she has taken classes.

To be eligible for the Transfer Student Award, applicants must be admitted to MSU, have completed at least 12 hours of college work, have a cumulative 3.00 grade point average, and have submitted a completed scholarship application and a copy of their college transcript.

The Award, valued at \$500 per year, is renewable for three academic years if the student maintains a cumulative 3.00 g.p.a. during enrollment.

To be eligible for the Residence Hall Award, applicants must be admitted to MSU as an entering freshman; have exhibited strong leadership and achievement capabilities through school and community activities, and have at least a 3.00 grade point average (on a 4.00 scale) based on seven semesters of work.

Valued at \$1,000 per year, the Award is renewable for three academic years if the student maintains a 2.75 g.p.a. during the freshman year and a minimum cumulative 3.00 g.p.a. each semester thereafter.

Applications and information on scholarships and grant programs at MSU are available from the Office of Admissions, MSU, Morehead, KY 40351-1689. The toll free number is 800-262-7474 (in Kentucky) and 800-354-2090 (from other states).

###

py

*Paintsville Herald*

# News

MEDIA RELATIONS

JUDITH YANCY, DIRECTOR

MOREHEAD STATE UNIVERSITY

UPO BOX 1100

MOREHEAD, KY 40351-1689

606-783-2030

July 11, 1990  
FOR IMMEDIATE RELEASE

MOREHEAD, Ky.--Morehead State University has announced that Christopher John Taulbee of Dayton, Ohio, is among those students receiving a Morehead State University Award and a Regents Scholarship for the fall semester.

Taulbee, son of John and Margaret Taulbee, is a graduate of Beaver Creek High School. He is a member of the National Honor Society and received the BHS Academic Excellence for Student Athletes Award and is listed in "Who's Who Among American High School Students."

To be eligible for the Morehead State University Award, applicants must be admitted to MSU as an entering freshman or transfer student; have an Admissions Index of 500 or transfer student must have 3.00 grade point average (on a 4.00 scale) for at least one full term of work, and submit a completed scholarship application to MSU.

The Award, valued at \$1,400 per year, is renewable for three academic years if a 2.75 g.p.a. is maintained during the freshman year and a minimum cumulative 3.00 g.p.a. thereafter.

To be eligible for the Regents Scholarship, applicants must be admitted to MSU as an entering freshman; have a 3.50 grade point average (on a 4.00 scale) based on seven semesters of work; have a composite ACT score of 25, and submit a completed scholarship application to MSU.

The Scholarship, valued at \$1,500 per year, is renewable for three academic years if a 3.00 g.p.a. is maintained during the freshman year and a minimum cumulative 3.25 g.p.a. thereafter.

Applications and information on scholarships and grant programs at MSU are available from the Office of Admissions, MSU, Morehead, KY 40351-1689. The toll free number is 800-262-7474 (in Kentucky) and 800-354-2090 (from other states).

####

py

*Dayton Daily News  
Beaver Creek News*

# News

MEDIA RELATIONS

JUDITH YANCY, DIRECTOR

MOREHEAD STATE UNIVERSITY

UPO BOX 1100

MOREHEAD, KY 40351-1689

606-783-2030

July 11, 1990  
FOR IMMEDIATE RELEASE

MOREHEAD, Ky.--Morehead State University has announced that Joseph Edward "Trey" Wolterman III of Cincinnati, Ohio, is among those students receiving a Morehead State University Award and a Regents Scholarship for the fall semester.

Wolterman, son of Joseph Edward and Linda Kay Wolterman of 17 Andover Road, is a graduate of Greenhills High School. Vice president of the National Honor Society, he was a member of the Student Government Association and received the "Award of Distinction" for top honors in academics.

To be eligible for the Morehead State University Award, applicants must be admitted to MSU as an entering freshman or transfer student; have an Admissions Index of 500 or transfer student must have 3.00 grade point average (on a 4.00 scale) for at least one full term of work, and submit a completed scholarship application to MSU.

The Award, valued at \$1,400 per year, is renewable for three academic years if a 2.75 g.p.a. is maintained during the freshman year and a minimum cumulative 3.00 g.p.a. thereafter.

To be eligible for the Regents Scholarship, applicants must be admitted to MSU as an entering freshman; have a 3.50 grade point average (on a 4.00 scale) based on seven semesters of work; have a composite ACT score of 25, and submit a completed scholarship application to MSU.

The Scholarship, valued at \$1,500 per year, is renewable for three academic years if a 3.00 g.p.a. is maintained during the freshman year and a minimum cumulative 3.25 g.p.a. thereafter.

Applications and information on scholarships and grant programs at MSU are available from the Office of Admissions, MSU, Morehead, KY 40351-1689. The toll free number is 800-262-7474 (in Kentucky) and 800-354-2090 (from other states).

####

py

*Greenhills Journal*

# News

MEDIA RELATIONS

JUDITH YANCY, DIRECTOR

MOREHEAD STATE UNIVERSITY

UPO BOX 1100

MOREHEAD, KY 40351-1689

606-783-2030

July 11, 1990  
FOR IMMEDIATE RELEASE

MOREHEAD, Ky.--Morehead State University has announced that Kyle Tackett of Virgie is among those students receiving a Presidential Scholarship for the fall semester.

Tackett, son of Leon and Martha Jo Tackett, is a graduate of Virgie High School. Ranked first in his senior class of 119 with a 4.0 grade point average, he also received a WYMT Mountain Classic Scholarship.

To be eligible for the Presidential Scholarship, applicants must be admitted to MSU as an entering freshman; have a 3.75 grade point average (on a 4.00 scale) based on seven semesters of work; have a composite ACT score of 28, and submit a completed scholarship application to MSU.

The scholarship, valued at \$2,500 per year, is renewable for three academic years if a 3.25 g.p.a. is maintained during the freshman year and a minimum cumulative 3.50 g.p.a. thereafter.

Applications and information on scholarships and grant programs at MSU are available from the Office of Admissions, MSU, Morehead, KY 40351-1689. The toll free number is 800-262-7474 (in Kentucky) and 800-354-2090 (from other states).

###

py

*Appalachian News-Express*



# News

MEDIA RELATIONS

JUDITH YANCY, DIRECTOR

MOREHEAD STATE UNIVERSITY

UPO BOX 1100

MOREHEAD, KY 40351-1689

606-783-2030

July 11, 1990  
FOR IMMEDIATE RELEASE

MOREHEAD, Ky.--Morehead State University has announced that Kimberly Ann Conforti of Crossville, Tenn., is among those students receiving a Morehead State University Award for the fall semester.

Conforti, daughter of Doris Conforti, is a graduate of Cumberland County High School. She was listed in "Outstanding High School Students of America," and was treasurer of "Teens Against Drugs" and a member of the 4-H honor club. Conforti previously attended Middle Tennessee State University.

To be eligible for the Morehead State University Award, applicants must be admitted to MSU as an entering freshman or transfer student; have an Admissions Index of 500 or transfer student must have 3.00 grade point average (on a 4.00 scale) for at least one full term of work, and submit a completed scholarship application to MSU.

The scholarship, valued at \$1,400 per year, is renewable for three academic years if a 2.75 g.p.a. is maintained during the freshman year and a minimum cumulative 3.00 g.p.a. thereafter.

Applications and information on scholarships and grant programs at MSU are available from the Office of Admissions, MSU, Morehead, KY 40351-1689. The toll free number is 800-262-7474 (in Kentucky) and 800-354-2090 (from other states).

####

py

*Crossville Chronicle  
Cumberland County Times*

# News

MEDIA RELATIONS

JUDITH YANCY, DIRECTOR

MOREHEAD STATE UNIVERSITY

UPO BOX 1100

MOREHEAD, KY 40351-1689

606-783-2030

July 11, 1990  
FOR IMMEDIATE RELEASE

MOREHEAD, Ky.--Morehead State University has announced that Lisa Kathleen Speller of Fairborn, Ohio, is among those students receiving a Morehead State University Award for the fall semester.

Speller, daughter of Steve and Deborah Sampson, is a graduate of Fairborn High School. She graduated in the top five percent of her class, was a Top Scholar for three years and was a member of National Honor Society.

To be eligible for the Morehead State University Award, applicants must be admitted to MSU as an entering freshman or transfer student; have an Admissions Index of 500 or transfer student must have 3.00 grade point average (on a 4.00 scale) for at least one full term of work, and submit a completed scholarship application to MSU.

The scholarship, valued at \$1,400 per year, is renewable for three academic years if a 2.75 g.p.a. is maintained during the freshman year and a minimum cumulative 3.00 g.p.a. thereafter.

Applications and information on scholarships and grant programs at MSU are available from the Office of Admissions, MSU, Morehead, KY 40351-1689. The toll free number is 800-262-7474 (in Kentucky) and 800-354-2090 (from other states).

####

PY

*Fairborn Daily Herald  
Dayton Daily News*

# News

MEDIA RELATIONS

JUDITH YANCY, DIRECTOR

MOREHEAD STATE UNIVERSITY

UPO BOX 1100

MOREHEAD, KY 40351-1689

606-783-2030

July 11, 1990  
FOR IMMEDIATE RELEASE

MOREHEAD, Ky.--Morehead State University has announced that Mark Douglas Lilley of Cynthiana is among those students receiving a Residence Hall Award for the fall semester.

Lilley, son of Billie Jean Moore, is a graduate of Harrison County High School. He received an award in communications at ECU's "Media Day," Speech and Spanish Awards, and Senior Broadcaster of the year at HHS. Lilley was a sportscaster for a local cable company, a DJ for a local radio station and voted "Most Likely To Succeed" from the senior class.

To be eligible for the Residence Hall Award, applicants must be admitted to MSU as an entering freshman; have exhibited strong leadership and achievement capabilities through school and community activities, and have at least a 3.00 grade point average (on a 4.00 scale) based on seven semesters of work.

The scholarship, valued at \$1,000 per year, is renewable for three academic years if the student maintains a 2.75 g.p.a. during the freshman year and a minimum cumulative 3.00 g.p.a. each semester thereafter.

Applications and information on scholarships and grant programs at MSU are available from the Office of Admissions, MSU, Morehead, KY 40351-1689. The toll free number is 800-262-7474 (in Kentucky) and 800-354-2090 (from other states).

####

py

*Cynthiana Democrat*

# News

MEDIA RELATIONS

JUDITH YANCY, DIRECTOR

MOREHEAD STATE UNIVERSITY

UPO BOX 1100

MOREHEAD, KY 40351-1689

606-783-2030

July 11, 1990  
FOR IMMEDIATE RELEASE

MOREHEAD, Ky.--Morehead State University has announced that Donald Martin Richie of Cynthiana is among those students receiving a Residence Hall Award for the fall semester.

Richie, son of Woodrow and Yvonne Richie, is a graduate of Harrison County High School. A recipient of the ROTC Academic Ribbon, ROTC military Order of World Wars Award and Harrison County Academic Boosters Award, he was a member of SADD and attended Kentucky Boys' State in 1989.

To be eligible for the Residence Hall Award, applicants must be admitted to MSU as an entering freshman; have exhibited strong leadership and achievement capabilities through school and community activities, and have at least a 3.00 grade point average (on a 4.00 scale) based on seven semesters of work.

The scholarship, valued at \$1,000 per year, is renewable for three academic years if the student maintains a 2.75 g.p.a. during the freshman year and a minimum cumulative 3.00 g.p.a. each semester thereafter.

Applications and information on scholarships and grant programs at MSU are available from the Office of Admissions, MSU, Morehead, KY 40351-1689. The toll free number is 800-262-7474 (in Kentucky) and 800-354-2090 (from other states).

###

py

*Cynthiana Democrat*

# News

MEDIA RELATIONS

JUDITH YANCY, DIRECTOR

MOREHEAD STATE UNIVERSITY

UPO BOX 1100

MOREHEAD, KY 40351-1689

606-783-2030

July 11, 1990  
FOR IMMEDIATE RELEASE

MOREHEAD, Ky.--Morehead State University has announced that Sascha L. Whisman of Pine Ridge is among those students receiving a Residence Hall Award for the fall semester.

Whisman, daughter of James and Mildred Whisman, is a graduate of Wolfe County High School. Elected Miss Wolfesonian, she was a cheerleading captain, Beta Club reporter and a member of Talent Search. Whisman also was listed in "Who's Who Among American High School Students" and received the English Award.

To be eligible for the Residence Hall Award, applicants must be admitted to MSU as an entering freshman; have exhibited strong leadership and achievement capabilities through school and community activities, and have at least a 3.00 grade point average (on a 4.00 scale) based on seven semesters of work.

The scholarship, valued at \$1,000 per year, is renewable for three academic years if the student maintains a 2.75 g.p.a. during the freshman year and a minimum cumulative 3.00 g.p.a. each semester thereafter.

Applications and information on scholarships and grant programs at MSU are available from the Office of Admissions, MSU, Morehead, KY 40351-1689. The toll free number is 800-262-7474 (in Kentucky) and 800-354-2090 (from other states).

###

py

*Wolfe County News*

# News

MEDIA RELATIONS

JUDITH YANCY, DIRECTOR

MOREHEAD STATE UNIVERSITY

UPO BOX 1100

MOREHEAD, KY 40351-1689

606-783-2030

July 11, 1990  
FOR IMMEDIATE RELEASE

MOREHEAD, Ky.--Morehead State University has announced that Chrystal Dawn Stanley of Sidney is among those students receiving a Regional Honors II Scholarship for the fall semester.

Stanley, daughter of Roger Stanley and Sandra and Burgess May of Hardy, is a graduate of Belfry High School. She was a member of National Honor Society, German National Honor Society, Beta Club and Distinguished Teens of America. Stanley also was a candidate for the Governor's Scholar Program and listed in "Who's Who Among American High School Students."

To be eligible for the Regional Honors II Scholarship, applicants must be admitted to MSU as an entering freshman or transfer student; be a graduate within MSU's service region; be recommended by high school or community college; be the second highest ranking achiever coming to MSU from that high school or community college; have at least a 3.50 high school grade point average (on a 4.0 scale) based on seven semesters of work, and submit a completed scholarship application to MSU.

The scholarship, valued at \$2,000 per year, is renewable for three academic years if a 3.00 g.p.a. is maintained during the freshman year and a minimum cumulative 3.25 thereafter.

Applications and information on scholarships and grant programs at MSU are available from the Office of Admissions, MSU, Morehead, KY 40351-1689. The toll free number is 800-262-7474 (in Kentucky) and 800-354-2090 (from other states).

####

py

*Williamson Daily News  
Appalachian News-Express*

# News

MEDIA RELATIONS

JUDITH YANCY, DIRECTOR

MOREHEAD STATE UNIVERSITY

UPO BOX 1100

MOREHEAD, KY 40351-1689

606-783-2030

July 11, 1990  
FOR IMMEDIATE RELEASE

MOREHEAD, Ky.--Morehead State University has announced that Daniel Christopher Loy of Winchester is among those students receiving a Kentucky Governor's Scholar Award for the fall semester.

Loy, son of Dr. Robert E. Loy and Mrs. C. Ann Avery, is a graduate of George Rogers Clark High School. He was a member of the Beta Club and an active participant in various local charities.

Participants in the Kentucky Governor's Scholars Program are automatically eligible for the Governor's Scholar Award. Valued at \$1,000 per year, the Award is renewable for three years if the student maintains a minimum cumulative 3.00 grade point average.

Applications and information on scholarships and grant programs at MSU are available from the Office of Admissions, MSU, Morehead, KY 40351-1689. The toll free number is 800-262-7474 (in Kentucky) and 800-354-2090 (from other states).

####

py

*Winchester Sun*

# News

MEDIA RELATIONS

JUDITH YANCY, DIRECTOR

MOREHEAD STATE UNIVERSITY

UPO BOX 1100

MOREHEAD, KY 40351-1689

606-783-2030

July 11, 1990  
FOR IMMEDIATE RELEASE

MOREHEAD, Ky.--Morehead State University has announced that Gina Lynn Arnett of Salyersville is among those students receiving a Presidential Scholarship for the fall semester.

Arnett, daughter of Daisy Aleane Arnett, is a graduate of Magoffin County High School. Valedictorian of the senior class, she received the United States National Mathematics Award. She was secretary of the Beta Club, editor of the high school yearbook and member of the International Order of the Rainbow for Girls.

To be eligible for the Presidential Scholarship, applicants must be admitted to MSU as an entering freshman; have a 3.75 grade point average (on a 4.00 scale) based on seven semesters of work; have a composite ACT score of 28, and submit a completed scholarship application to MSU.

The scholarship, valued at \$2,500 per year, is renewable for three academic years if a 3.25 g.p.a. is maintained during the freshman year and a minimum cumulative 3.50 g.p.a. thereafter.

Applications and information on scholarships and grant programs at MSU are available from the Office of Admissions, MSU, Morehead, KY 40351-1689. The toll free number is 800-262-7474 (in Kentucky) and 800-354-2090 (from other states).

####

py

*Salyersville Independent*



# News

MEDIA RELATIONS

JUDITH YANCY, DIRECTOR

MOREHEAD STATE UNIVERSITY

UPO BOX 1100

MOREHEAD, KY 40351-1689

606-783-2030

July 11, 1990  
FOR IMMEDIATE RELEASE

MOREHEAD, Ky.--Morehead State University has announced that Barbara Ann Bishop of Lexington is among those students receiving a Presidential Scholarship for the fall semester.

Bishop, daughter of Charles and Marilyn Buechel, is a graduate of Tates Creek Senior High School. She was a member of the National Honor Society, Beta Club, and Mu Alpha Theta. Bishop also attended the 1989 Governor's School for the Arts and was a member of the Central Kentucky Youth Symphony Orchestra.

To be eligible for the Presidential Scholarship, applicants must be admitted to MSU as an entering freshman; have a 3.75 grade point average (on a 4.00 scale) based on seven semesters of work; have a composite ACT score of 28, and submit a completed scholarship application to MSU.

The scholarship, valued at \$2,500 per year, is renewable for three academic years if a 3.25 g.p.a. is maintained during the freshman year and a minimum cumulative 3.50 g.p.a. thereafter.

Applications and information on scholarships and grant programs at MSU are available from the Office of Admissions, MSU, Morehead, KY 40351-1689. The toll free number is 800-262-7474 (in Kentucky) and 800-354-2090 (from other states).

###

py

*Herald-Leader*

# News

MEDIA RELATIONS

JUDITH YANCY, DIRECTOR

MOREHEAD STATE UNIVERSITY

UPO BOX 1100

MOREHEAD, KY 40351-1689

606-783-2030

July 11, 1990  
FOR IMMEDIATE RELEASE

MOREHEAD, Ky.--Morehead State University has announced that Jeremy Patrick Burnette of Pikeville is among those students receiving a Presidential Scholarship for the fall semester.

Burnette, son of Patricia Gibson, is a graduate of Mullins High School. He was inducted into the Pike County Hall of Fame, editor of the high school yearbook, and an FBLA state champion in entrepreneurship.

To be eligible for the Presidential Scholarship, applicants must be admitted to MSU as an entering freshman; have a 3.75 grade point average (on a 4.00 scale) based on seven semesters of work; have a composite ACT score of 28, and submit a completed scholarship application to MSU.

The scholarship, valued at \$2,500 per year, is renewable for three academic years if a 3.25 g.p.a. is maintained during the freshman year and a minimum cumulative 3.50 g.p.a. thereafter.

Applications and information on scholarships and grant programs at MSU are available from the Office of Admissions, MSU, Morehead, KY 40351-1689. The toll free number is 800-262-7474 (in Kentucky) and 800-354-2090 (from other states).

####

py

*Appalachian News-Express*

# News

MEDIA RELATIONS

JUDITH YANCY, DIRECTOR

MOREHEAD STATE UNIVERSITY

UPO BOX 1100

MOREHEAD, KY 40351-1689

606-783-2030

July 11, 1990  
FOR IMMEDIATE RELEASE

MOREHEAD, Ky.--Morehead State University has announced that Shelley Manae Charles of Raccoon is among those students receiving a Presidential Scholarship for the fall semester.

Charles, daughter of Orville and Shirley Johnson, is a graduate of Johns Creek High School. She was a member of the National Honor Society and the Johns Creek High School Academic Team. Charles also was a member of Future Business Leaders of America in which she received first place honors in the Shorthand II competition.

To be eligible for the Presidential Scholarship, applicants must be admitted to MSU as an entering freshman; have a 3.75 grade point average (on a 4.00 scale) based on seven semesters of work; have a composite ACT score of 28, and submit a completed scholarship application to MSU.

The scholarship, valued at \$2,500 per year, is renewable for three academic years if a 3.25 g.p.a. is maintained during the freshman year and a minimum cumulative 3.50 g.p.a. thereafter.

Applications and information on scholarships and grant programs at MSU are available from the Office of Admissions, MSU, Morehead, KY 40351-1689. The toll free number is 800-262-7474 (in Kentucky) and 800-354-2090 (from other states).

####

py

*Appalachian News-Express*

# News

MEDIA RELATIONS

JUDITH YANCY, DIRECTOR

MOREHEAD STATE UNIVERSITY

UPO BOX 1100

MOREHEAD, KY 40351-1689

606-783-2030

July 11, 1990  
FOR IMMEDIATE RELEASE

MOREHEAD, Ky.--Morehead State University has announced that Lisa Michelle Damron of Pikeville is among those students receiving a Presidential Scholarship for the fall semester.

Damron, daughter of David and Patricia Damron, is a graduate of Virgie High School. She was valedictorian of her senior class, a member of the Beta Club, Academic Team, and the choir.

To be eligible for the Presidential Scholarship, applicants must be admitted to MSU as an entering freshman; have a 3.75 grade point average (on a 4.00 scale) based on seven semesters of work; have a composite ACT score of 28, and submit a completed scholarship application to MSU.

The scholarship, valued at \$2,500 per year, is renewable for three academic years if a 3.25 g.p.a. is maintained during the freshman year and a minimum cumulative 3.50 g.p.a. thereafter.

Applications and information on scholarships and grant programs at MSU are available from the Office of Admissions, MSU, Morehead, KY 40351-1689. The toll free number is 800-262-7474 (in Kentucky) and 800-354-2090 (from other states).

####

py

*Appalachian News-Express*

# News

MEDIA RELATIONS

JUDITH YANCY, DIRECTOR

MOREHEAD STATE UNIVERSITY

UPO BOX 1100

MOREHEAD, KY 40351-1689

606-783-2030

July 11, 1990  
FOR IMMEDIATE RELEASE

MOREHEAD, Ky.--Morehead State University has announced that Rebecca Lynn Ferguson of Ashland is among those students receiving a Presidential Scholarship for the fall semester.

Ferguson, daughter of Ed and Lynn Ferguson, is a graduate of Fairview High School. Graduated with high distinction, she was a member of National Honor Society, Academic Team, March of Dimes Student Committee and vice-president of marketing in Junior Achievement.

To be eligible for the Presidential Scholarship, applicants must be admitted to MSU as an entering freshman; have a 3.75 grade point average (on a 4.00 scale) based on seven semesters of work; have a composite ACT score of 28, and submit a completed scholarship application to MSU.

The scholarship, valued at \$2,500 per year, is renewable for three academic years if a 3.25 g.p.a. is maintained during the freshman year and a minimum cumulative 3.50 g.p.a. thereafter.

Applications and information on scholarships and grant programs at MSU are available from the Office of Admissions, MSU, Morehead, KY 40351-1689. The toll free number is 800-262-7474 (in Kentucky) and 800-354-2090 (from other states).

###

py

*Daily Independent*

# News

MEDIA RELATIONS

JUDITH YANCY, DIRECTOR

MOREHEAD STATE UNIVERSITY

UPO BOX 1100

MOREHEAD, KY 40351-1689

606-783-2030

July 11, 1990  
FOR IMMEDIATE RELEASE

MOREHEAD, Ky.--Morehead State University has announced that John Wesley Flinn of Bedford, Ind., is among those students receiving a Presidential Scholarship for the fall semester.

Flinn, son of John K. and Linda A. Flinn, is a graduate of Bedford-North Lawrence High School. A National Merit Scholar, he was Exchange Club Student of the Month and received a bronze medal in Fine Arts at the 1990 State Academic Decathlon.

To be eligible for the Presidential Scholarship, applicants must be admitted to MSU as an entering freshman; have a 3.75 grade point average (on a 4.00 scale) based on seven semesters of work; have a composite ACT score of 28, and submit a completed scholarship application to MSU.

The scholarship, valued at \$2,500 per year, is renewable for three academic years if a 3.25 g.p.a. is maintained during the freshman year and a minimum cumulative 3.50 g.p.a. thereafter.

Applications and information on scholarships and grant programs at MSU are available from the Office of Admissions, MSU, Morehead, KY 40351-1689. The toll free number is 800-262-7474 (in Kentucky) and 800-354-2090 (from other states).

###

py

*Bedford Times-Mail*

# News

MEDIA RELATIONS

JUDITH YANCY, DIRECTOR

MOREHEAD STATE UNIVERSITY

UPO BOX 1100

MOREHEAD, KY 40351-1689

606-783-2030

July 11, 1990  
FOR IMMEDIATE RELEASE

MOREHEAD, Ky.--Morehead State University has announced that Julie Rebecca Harris of Wurtland is among those students receiving a Presidential Scholarship for the fall semester.

Harris, daughter of Clayton and Rebecca Harris, is a graduate of Greenup County High School. She was president of the Pre-college Music Chapter, a member of Senior Salute, Academic Team, Beta Club and the All-Star Softball team.

To be eligible for the Presidential Scholarship, applicants must be admitted to MSU as an entering freshman; have a 3.75 grade point average (on a 4.00 scale) based on seven semesters of work; have a composite ACT score of 28, and submit a completed scholarship application to MSU.

The scholarship, valued at \$2,500 per year, is renewable for three academic years if a 3.25 g.p.a. is maintained during the freshman year and a minimum cumulative 3.50 g.p.a. thereafter.

Applications and information on scholarships and grant programs at MSU are available from the Office of Admissions, MSU, Morehead, KY 40351-1689. The toll free number is 800-262-7474 (in Kentucky) and 800-354-2090 (from other states).

####

PJ

*Greenup News*

# News

MEDIA RELATIONS

JUDITH YANCY, DIRECTOR

MOREHEAD STATE UNIVERSITY

UPO BOX 1100

MOREHEAD, KY 40351-1689

606-783-2030

July 11, 1990  
FOR IMMEDIATE RELEASE

MOREHEAD, Ky.--Morehead State University has announced that Lori Lee King of Tollesboro is among those students receiving a Presidential Scholarship for the fall semester.

King, daughter of Mr. and Mrs. Danny King, is a graduate of Tollesboro High School. She was a member of the United States Achievement Academy, the National Honor Roll, All-District Band and was listed in "Who's Who Among American High School Students," and "Who's Who In Music."

To be eligible for the Presidential Scholarship, applicants must be admitted to MSU as an entering freshman; have a 3.75 grade point average (on a 4.00 scale) based on seven semesters of work; have a composite ACT score of 28, and submit a completed scholarship application to MSU.

The scholarship, valued at \$2,500 per year, is renewable for three academic years if a 3.25 g.p.a. is maintained during the freshman year and a minimum cumulative 3.50 g.p.a. thereafter.

Applications and information on scholarships and grant programs at MSU are available from the Office of Admissions, MSU, Morehead, KY 40351-1689. The toll free number is 800-262-7474 (in Kentucky) and 800-354-2090 (from other states).

####

py

*Lewis County Herald*



# News

MEDIA RELATIONS

JUDITH YANCY, DIRECTOR

MOREHEAD STATE UNIVERSITY

UPO BOX 1100

MOREHEAD, KY 40351-1689

606-783-2030

July 11, 1990  
FOR IMMEDIATE RELEASE

MOREHEAD, Ky.--Morehead State University has announced that Tracy Ann Melton of Dayton, Ohio, is among those students receiving a Presidential Scholarship for the fall semester.

Melton, daughter of Paul and Terry Melton, is a graduate of West Carrollton High School. She was a member of the National Honor Society, Carrolltones (precision dance/drill team), and the United States Navy Reserves. Melton also was first runner-up in the West Carrollton Paper Queen Pageant.

To be eligible for the Presidential Scholarship, applicants must be admitted to MSU as an entering freshman; have a 3.75 grade point average (on a 4.00 scale) based on seven semesters of work; have a composite ACT score of 28, and submit a completed scholarship application to MSU.

The scholarship, valued at \$2,500 per year, is renewable for three academic years if a 3.25 g.p.a. is maintained during the freshman year and a minimum cumulative 3.50 g.p.a. thereafter.

Applications and information on scholarships and grant programs at MSU are available from the Office of Admissions, MSU, Morehead, KY 40351-1689. The toll free number is 800-262-7474 (in Kentucky) and 800-354-2090 (from other states).

####

py

*Dayton Daily News  
Miamisburg News  
West Carrollton Times*

# News

MEDIA RELATIONS

JUDITH YANCY, DIRECTOR

MOREHEAD STATE UNIVERSITY

UPO BOX 1100

MOREHEAD, KY 40351-1689

606-783-2030

July 11, 1990  
FOR IMMEDIATE RELEASE

MOREHEAD, Ky.--Morehead State University has announced that Shannon B. Wilson of Richmond is among those students receiving a Presidential Scholarship for the fall semester.

Wilson, daughter of Robert and Sandy Wilson, is a graduate of Madison Central High School. She was a Western Kentucky University Junior Scholar, a member of Kentucky All-State Band, Madison Central Band, and Fellowship of Christian Athletes.

To be eligible for the Presidential Scholarship, applicants must be admitted to MSU as an entering freshman; have a 3.75 grade point average (on a 4.00 scale) based on seven semesters of work; have a composite ACT score of 28, and submit a completed scholarship application to MSU.

The scholarship, valued at \$2,500 per year, is renewable for three academic years if a 3.25 g.p.a. is maintained during the freshman year and a minimum cumulative 3.50 g.p.a. thereafter.

Applications and information on scholarships and grant programs at MSU are available from the Office of Admissions, MSU, Morehead, KY 40351-1689. The toll free number is 800-262-7474 (in Kentucky) and 800-354-2090 (from other states).

####

PY

*Richmond Register*

# News

MEDIA RELATIONS

JUDITH YANCY, DIRECTOR

MOREHEAD STATE UNIVERSITY

UPO BOX 1100

MOREHEAD, KY 40351-1689

606-783-2030

July 11, 1990  
FOR IMMEDIATE RELEASE

MOREHEAD, Ky.--Morehead State University has announced that Tracy D. Wilson of Whitesburg is among those students receiving a Presidential Scholarship for the fall semester.

Wilson, daughter of Earnest and Mary Wilson, is a graduate of Whitesburg High School. She was a three-year member of the National Beta Club and graduate in the top ten percent of her senior class.

To be eligible for the Presidential Scholarship, applicants must be admitted to MSU as an entering freshman; have a 3.75 grade point average (on a 4.00 scale) based on seven semesters of work; have a composite ACT score of 28, and submit a completed scholarship application to MSU.

The scholarship, valued at \$2,500 per year, is renewable for three academic years if a 3.25 g.p.a. is maintained during the freshman year and a minimum cumulative 3.50 g.p.a. thereafter.

Applications and information on scholarships and grant programs at MSU are available from the Office of Admissions, MSU, Morehead, KY 40351-1689. The toll free number is 800-262-7474 (in Kentucky) and 800-354-2090 (from other states).

####

PY

*Mountain Eagle  
Community Press*

# News

MEDIA RELATIONS

JUDITH YANCY, DIRECTOR

MOREHEAD STATE UNIVERSITY

UPO BOX 1100

MOREHEAD, KY 40351-1689

606-783-2030

July 11, 1990  
FOR IMMEDIATE RELEASE

MOREHEAD, Ky.--Morehead State University has announced that Jerry Michael Wirtley of Seven Mile, Ohio, is among those students receiving a Presidential Scholarship for the fall semester.

Wirtley, son of Dorothy Wirtley, is a graduate of Edgewood High School. Graduating in the top ten of his senior class, he was captain of the Academic Team and a member of the National Honor Society.

To be eligible for the Presidential Scholarship, applicants must be admitted to MSU as an entering freshman; have a 3.75 grade point average (on a 4.00 scale) based on seven semesters of work; have a composite ACT score of 28, and submit a completed scholarship application to MSU.

The scholarship, valued at \$2,500 per year, is renewable for three academic years if a 3.25 g.p.a. is maintained during the freshman year and a minimum cumulative 3.50 g.p.a. thereafter.

Applications and information on scholarships and grant programs at MSU are available from the Office of Admissions, MSU, Morehead, KY 40351-1689. The toll free number is 800-262-7474 (in Kentucky) and 800-354-2090 (from other states).

####

py

*Middletown Journal  
Hamilton Journal-News*

# News

MEDIA RELATIONS

JUDITH YANCY, DIRECTOR

MOREHEAD STATE UNIVERSITY

UPO BOX 1100

MOREHEAD, KY 40351-1689

606-783-2030

July 11, 1990  
FOR IMMEDIATE RELEASE

MOREHEAD, Ky.--Morehead State University has announced that Christine Denise Kirkwood of Lee City is among those students receiving a Regional Honors I Scholarship for the fall semester.

Kirkwood, daughter of Harold and Janet Smith, is a graduate of Wolfe County High School. Graduating fourth in her class, she was secretary of the Beta Club and a member of Student Council and the 1990 Investment Club. Kirkwood received the FFA Leadership Award and was listed in "Who's Who Among American High School Students."

To be eligible for the Regional Honors I Scholarship, applicants must be admitted to MSU as an entering freshman or transfer student; be a graduate within MSU's service region; be recommended by high school or community college; be the highest ranking achiever coming to MSU from that high school or community college; have at least a 3.50 high school grade point average (on a 4.0 scale) based on seven semesters of work, and submit a completed scholarship application to MSU.

The scholarship, valued at \$2,000 per year, is renewable for three academic years if a 3.00 g.p.a. is maintained during the freshman year and a minimum cumulative 3.25 thereafter.

Applications and information on scholarships and grant programs at MSU are available from the Office of Admissions, MSU, Morehead, KY 40351-1689. The toll free number is 800-262-7474 (in Kentucky) and 800-354-2090 (from other states).

####

py

*Wolfe County News*

# News

MEDIA RELATIONS

JUDITH YANCY, DIRECTOR

MOREHEAD STATE UNIVERSITY

UPO BOX 1100

MOREHEAD, KY 40351-1689

606-783-2030

July 11, 1990  
FOR IMMEDIATE RELEASE

MOREHEAD, Ky.--Morehead State University has announced that George Paul Salyer II of Volga is among those students receiving a Transfer Student Award for the fall semester.

Salyer, son of George and Janet Salyer, is a graduate of Johnson Central High School. He previously attended Prestonsburg Community College.

To be eligible for the Transfer Student Award, applicants must be admitted to MSU, have completed at least 12 hours of college work, have a cumulative 3.00 grade point average, and have submitted a completed scholarship application and a copy of their college transcript.

The scholarship, valued at \$500 per year, is renewable for three academic years if the student maintains a cumulative 3.00 g.p.a. during enrollment.

Applications and information on scholarships and grant programs at MSU are available from the Office of Admissions, MSU, Morehead, KY 40351-1689. The toll free number is 800-262-7474 (in Kentucky) and 800-354-2090 (from other states).

###

py

*Paintsville Herald*

# News

MEDIA RELATIONS

JUDITH YANCY, DIRECTOR

MOREHEAD STATE UNIVERSITY

UPO BOX 1100

MOREHEAD, KY 40351-1689

606-783-2030

July 11, 1990  
FOR IMMEDIATE RELEASE

MOREHEAD, Ky.--Morehead State University has announced that Kristal Jill Thompson of Preston is among those students receiving a Leadership Award for the fall semester.

Thompson, daughter of Rex and Marilyn Thompson, is a graduate of Bath County High School. She received the Business and English Awards.

To be eligible for the Leadership Award, applicants must be admitted to MSU as an entering freshman; have exhibited strong leadership and achievement capabilities through school and community activities, and submit a completed scholarship application to MSU.

The scholarship, valued at \$500 per year, is renewable for three academic years if the student maintains a 2.50 g.p.a. during the freshman year and each semester thereafter.

Applications and information on scholarships and grant programs at MSU are available from the Office of Admissions, MSU, Morehead, KY 40351-1689. The toll free number is 800-262-7474 (in Kentucky) and 800-354-2090 (from other states).

####

py

*Bath County News-Outlook*

# News

MEDIA RELATIONS

JUDITH YANCY, DIRECTOR

MOREHEAD STATE UNIVERSITY

UPO BOX 1100

MOREHEAD, KY 40351-1689

606-783-2030

July 11, 1990  
FOR IMMEDIATE RELEASE

MOREHEAD, Ky.--Morehead State University has announced that Rhonda Louise Curry of Flatwoods is among those students receiving a Regional Honors II Scholarship for the fall semester.

Curry, daughter of Richard and Rita Curry, is a graduate of Russell High School. A graduate of "Notable Distinction," she was listed in "Who's Who Among American High School Students" and national honor roll. She previously attended Ashland Community College.

To be eligible for the Regional Honors II Scholarship, applicants must be admitted to MSU as an entering freshman or transfer student; be a graduate within MSU's service region; be recommended by high school or community college; be the second highest ranking achiever coming to MSU from that high school or community college; have at least a 3.50 high school grade point average (on a 4.0 scale) based on seven semesters of work, and submit a completed scholarship application to MSU.

The scholarship, valued at \$1,800 per year, is renewable for three academic years if a 3.00 g.p.a. is maintained during the freshman year and a minimum cumulative 3.25 thereafter.

Applications and information on scholarships and grant programs at MSU are available from the Office of Admissions, MSU, Morehead, KY 40351-1689. The toll free number is 800-262-7474 (in Kentucky) and 800-354-2090 (from other states).

####

PY

*Greenup News  
Daily Independent*



# News

MEDIA RELATIONS

JUDITH YANCY, DIRECTOR

MOREHEAD STATE UNIVERSITY

UPO BOX 1100

MOREHEAD, KY 40351-1689

606-783-2030

July 11, 1990  
FOR IMMEDIATE RELEASE

MOREHEAD, Ky.--Morehead State University has announced that Crystal Cheri Hall of Hi Hat is among those students receiving an Alumni Award for the fall semester.

Hall, daughter of David E. and Sarah J. Hall, is a graduate of McDowell High School. She was a member of Beta Club, SADD and FBLA, participated in the Close-up program, and was listed in "Who's Who Among American High School Students."

To be eligible for an Alumni Award, at least one the applicant's parents must be an MSU alumnus and an active member of the MSU Alumni Association. The student must be admitted as an entering freshman or transfer student; have an Admissions Index of 500 or transfer student must have 3.00 grade point average (on a 4.00 scale) for at least one full term of work, and submit a completed scholarship application to MSU.

The scholarship, valued at \$500 per year, is renewable for three academic years if a 2.75 g.p.a. is maintained during the freshman year and a minimum cumulative 3.00 g.p.a. thereafter.

Applications and information on scholarships and grant programs at MSU are available from the Office of Admissions, MSU, Morehead, KY 40351-1689. The toll free number is 800-262-7474 (in Kentucky) and 800-354-2090 (from other states).

####

py

*Floyd County Time  
Floyd County Journal*

# News

MEDIA RELATIONS

JUDITH YANCY, DIRECTOR

MOREHEAD STATE UNIVERSITY

UPO BOX 1100

MOREHEAD, KY 40351-1689

606-783-2030

July 11, 1990  
FOR IMMEDIATE RELEASE

MOREHEAD, Ky.--Morehead State University has announced that Timothy Owen Whitaker of Dupont, Ind., is among those students receiving an Alumni Award for the fall semester.

Whitaker, son of Mr. and Mrs. Arlie Whitaker, is a graduate of Madison Consolidated High School. A recipient of the Indiana academic honors diploms and the MTA scholarship, he was a member of the Student Council, president of Hi-Y and a baseball player.

To be eligible for an Alumni Award, at least one the applicant's parents must be an MSU alumnus and an active member of the MSU Alumni Association. The student must be admitted as an entering freshman or transfer student; have an Admissions Index of 500 or transfer student must have 3.00 grade point average (on a 4.00 scale) for at least one full term of work, and submit a completed scholarship application to MSU.

The scholarship, valued at \$1,400 per year, is renewable for three academic years if a 2.75 g.p.a. is maintained during the freshman year and a minimum cumulative 3.00 g.p.a. thereafter.

Applications and information on scholarships and grant programs at MSU are available from the Office of Admissions, MSU, Morehead, KY 40351-1689. The toll free number is 800-262-7474 (in Kentucky) and 800-354-2090 (from other states).

####

py

*The Madison Courier*

# News

MEDIA RELATIONS

JUDITH YANCY, DIRECTOR

MOREHEAD STATE UNIVERSITY

UPO BOX 1100

MOREHEAD, KY 40351-1689

606-783-2030

July 11, 1990  
FOR IMMEDIATE RELEASE

MOREHEAD, Ky.--Morehead State University has announced that Angela Lynn Allen of Salyersville is among those students receiving a Regional Honors I Scholarship for the fall semester.

Allen, daughter of Claude and Sheila Allen, is a graduate of Magoffin County High School. Valedictorian of the senior class, she was a member of Beta Club, Society of Distinguished American High School Students and Math Club. Allen was listed in "Who's Who Among American High School Students."

To be eligible for the Regional Honors I Scholarship, applicants must be admitted to MSU as an entering freshman or transfer student; be a graduate within MSU's service region; be recommended by high school or community college; be the highest ranking achiever coming to MSU from that high school or community college; have at least a 3.50 high school grade point average (on a 4.0 scale) based on seven semesters of work, and submit a completed scholarship application to MSU.

The scholarship, valued at \$2,000 per year, is renewable for three academic years if a 3.00 g.p.a. is maintained during the freshman year and a minimum cumulative 3.25 thereafter.

Applications and information on scholarships and grant programs at MSU are available from the Office of Admissions, MSU, Morehead, KY 40351-1689. The toll free number is 800-262-7474 (in Kentucky) and 800-354-2090 (from other states).

####

py

*Salyersville Independent*

# News

MEDIA RELATIONS

JUDITH YANCY, DIRECTOR

MOREHEAD STATE UNIVERSITY

UPO BOX 1100

MOREHEAD, KY 40351-1689

606-783-2030

July 11, 1990  
FOR IMMEDIATE RELEASE

MOREHEAD, Ky.--Morehead State University has announced that Steven Eric Allen of Pikeville is among those students receiving a Regional Honors I Scholarship for the fall semester.

Allen, son of John and Ruth Allen, is a graduate of Pikeville High School.

To be eligible for the Regional Honors I Scholarship, applicants must be admitted to MSU as an entering freshman or transfer student; be a graduate within MSU's service region; be recommended by high school or community college; be the highest ranking achiever coming to MSU from that high school or community college; have at least a 3.50 high school grade point average (on a 4.0 scale) based on seven semesters of work, and submit a completed scholarship application to MSU.

The scholarship, valued at \$2,000 per year, is renewable for three academic years if a 3.00 g.p.a. is maintained during the freshman year and a minimum cumulative 3.25 thereafter.

Applications and information on scholarships and grant programs at MSU are available from the Office of Admissions, MSU, Morehead, KY 40351-1689. The toll free number is 800-262-7474 (in Kentucky) and 800-354-2090 (from other states).

###

py

*Appalachian News-Express*

# News

MEDIA RELATIONS

JUDITH YANCY, DIRECTOR

MOREHEAD STATE UNIVERSITY

UPO BOX 1100

MOREHEAD, KY 40351-1689

606-783-2030

July 11, 1990  
FOR IMMEDIATE RELEASE

MOREHEAD, Ky.--Morehead State University has announced that Bridget Dawn Akers of Drift is among those students receiving a Regional Honors I Scholarship for the fall semester.

Akers, daughter of Joyce Akers and the late Roger Akers, is a graduate of McDowell High School. Graduating in the top ten percent of the class, she was a member of the Beta Club, Future Homemakers of America and SADD. Akers received the journalism award and was listed on the honor roll.

To be eligible for the Regional Honors I Scholarship, applicants must be admitted to MSU as an entering freshman or transfer student; be a graduate within MSU's service region; be recommended by high school or community college; be the highest ranking achiever coming to MSU from that high school or community college; have at least a 3.50 high school grade point average (on a 4.0 scale) based on seven semesters of work, and submit a completed scholarship application to MSU.

The scholarship, valued at \$2,000 per year, is renewable for three academic years if a 3.00 g.p.a. is maintained during the freshman year and a minimum cumulative 3.25 thereafter.

Applications and information on scholarships and grant programs at MSU are available from the Office of Admissions, MSU, Morehead, KY 40351-1689. The toll free number is 800-262-7474 (in Kentucky) and 800-354-2090 (from other states).

####

py

*Floyd County Times  
Floyd County Journal*

# News

MEDIA RELATIONS

JUDITH YANCY, DIRECTOR

MOREHEAD STATE UNIVERSITY

UPO BOX 1100

MOREHEAD, KY 40351-1689

606-783-2030

July 11, 1990  
FOR IMMEDIATE RELEASE

MOREHEAD, Ky.--Morehead State University has announced that Penny Renee Applegate of Tollesboro is among those students receiving a Regional Honors I Scholarship for the fall semester.

Applegate, daughter of Sammy Applegate and Peggy Collins, is a graduate of Tollesboro High School. President of the Beta Club, she was recognized for achieving the highest average in math and received an Athletic Academic Award.

To be eligible for the Regional Honors I Scholarship, applicants must be admitted to MSU as an entering freshman or transfer student; be a graduate within MSU's service region; be recommended by high school or community college; be the highest ranking achiever coming to MSU from that high school or community college; have at least a 3.50 high school grade point average (on a 4.0 scale) based on seven semesters of work, and submit a completed scholarship application to MSU.

The scholarship, valued at \$2,000 per year, is renewable for three academic years if a 3.00 g.p.a. is maintained during the freshman year and a minimum cumulative 3.25 thereafter.

Applications and information on scholarships and grant programs at MSU are available from the Office of Admissions, MSU, Morehead, KY 40351-1689. The toll free number is 800-262-7474 (in Kentucky) and 800-354-2090 (from other states).

####

py

*Lewis County Herald  
Ledger Independent*

# News

MEDIA RELATIONS

JUDITH YANCY, DIRECTOR

MOREHEAD STATE UNIVERSITY

UPO BOX 1100

MOREHEAD, KY 40351-1689

606-783-2030

July 11, 1990  
FOR IMMEDIATE RELEASE

MOREHEAD, Ky.--Morehead State University has announced that Randy Lynn Bailey of Isom is among those students receiving a Regional Honors I Scholarship for the fall semester.

Bailey, son of Bill and Paulene Bailey, is a graduate of Letcher High School. He was an award winner in math and science and a member of the Academic Team.

To be eligible for the Regional Honors I Scholarship, applicants must be admitted to MSU as an entering freshman or transfer student; be a graduate within MSU's service region; be recommended by high school or community college; be the highest ranking achiever coming to MSU from that high school or community college; have at least a 3.50 high school grade point average (on a 4.0 scale) based on seven semesters of work, and submit a completed scholarship application to MSU.

The scholarship, valued at \$2,000 per year, is renewable for three academic years if a 3.00 g.p.a. is maintained during the freshman year and a minimum cumulative 3.25 thereafter.

Applications and information on scholarships and grant programs at MSU are available from the Office of Admissions, MSU, Morehead, KY 40351-1689. The toll free number is 800-262-7474 (in Kentucky) and 800-354-2090 (from other states).

###

py

*Mountain Eagle  
Community Press*

# News

MEDIA RELATIONS

JUDITH YANCY, DIRECTOR

MOREHEAD STATE UNIVERSITY

UPO BOX 1100

MOREHEAD, KY 40351-1689

606-783-2030

July 11, 1990  
FOR IMMEDIATE RELEASE

MOREHEAD, Ky.--Morehead State University has announced that William Matthew Burke of Virgie is among those students receiving a Regional Honors I Scholarship for the fall semester.

Burke, son of Mr. and Mrs. William Burke, is a graduate of Virgie High School. He was a member of Beta Club and was valedictorian of his senior class with a 4.0 grade point average.

To be eligible for the Regional Honors I Scholarship, applicants must be admitted to MSU as an entering freshman or transfer student; be a graduate within MSU's service region; be recommended by high school or community college; be the highest ranking achiever coming to MSU from that high school or community college; have at least a 3.50 high school grade point average (on a 4.0 scale) based on seven semesters of work, and submit a completed scholarship application to MSU.

The scholarship, valued at \$2,000 per year, is renewable for three academic years if a 3.00 g.p.a. is maintained during the freshman year and a minimum cumulative 3.25 thereafter.

Applications and information on scholarships and grant programs at MSU are available from the Office of Admissions, MSU, Morehead, KY 40351-1689. The toll free number is 800-262-7474 (in Kentucky) and 800-354-2090 (from other states).

####

py

*Appalachian News-Express*



# News

MEDIA RELATIONS

JUDITH YANCY, DIRECTOR

MOREHEAD STATE UNIVERSITY

UPO BOX 1100

MOREHEAD, KY 40351-1689

606-783-2030

July 11, 1990  
FOR IMMEDIATE RELEASE

MOREHEAD, Ky.--Morehead State University has announced that Barbara Lynn Conway of Jackson is among those students receiving a Regional Honors I Scholarship for the fall semester.

Conway, daughter of Jack and Carol Conway, is a graduate of Jackson City High School. She was a member of All-State Choir, Academic Team, band, Academic Boosters of Breathitt County and the softball team.

To be eligible for the Regional Honors I Scholarship, applicants must be admitted to MSU as an entering freshman or transfer student; be a graduate within MSU's service region; be recommended by high school or community college; be the highest ranking achiever coming to MSU from that high school or community college; have at least a 3.50 high school grade point average (on a 4.0 scale) based on seven semesters of work, and submit a completed scholarship application to MSU.

The scholarship, valued at \$2,000 per year, is renewable for three academic years if a 3.00 g.p.a. is maintained during the freshman year and a minimum cumulative 3.25 thereafter.

Applications and information on scholarships and grant programs at MSU are available from the Office of Admissions, MSU, Morehead, KY 40351-1689. The toll free number is 800-262-7474 (in Kentucky) and 800-354-2090 (from other states).

###

py

*Jackson Times*

# News

MEDIA RELATIONS

JUDITH YANCY, DIRECTOR

MOREHEAD STATE UNIVERSITY

UPO BOX 1100

MOREHEAD, KY 40351-1689

606-783-2030

July 11, 1990  
FOR IMMEDIATE RELEASE

MOREHEAD, Ky.--Morehead State University has announced that Michelle Lea DePoy of Allen is among those students receiving a Regional Honors I Scholarship for the fall semester.

DePoy, daughter of Meredith B. and Ada L. DePoy, is a graduate of Betsy Layne High School. Recipient of the U.S. Army Reserve National Scholar/Athlete Award and the WYMT Student Achiever Award, she was salutatorian of her class and a member of All-County and All-District Bands.

To be eligible for the Regional Honors I Scholarship, applicants must be admitted to MSU as an entering freshman or transfer student; be a graduate within MSU's service region; be recommended by high school or community college; be the highest ranking achiever coming to MSU from that high school or community college; have at least a 3.50 high school grade point average (on a 4.0 scale) based on seven semesters of work, and submit a completed scholarship application to MSU.

The scholarship, valued at \$2,000 per year, is renewable for three academic years if a 3.00 g.p.a. is maintained during the freshman year and a minimum cumulative 3.25 thereafter.

Applications and information on scholarships and grant programs at MSU are available from the Office of Admissions, MSU, Morehead, KY 40351-1689. The toll free number is 800-262-7474 (in Kentucky) and 800-354-2090 (from other states).

####

py

*Lloyd County Times  
Lloyd County Journal*

# News

MEDIA RELATIONS

JUDITH YANCY, DIRECTOR

MOREHEAD STATE UNIVERSITY

UPO BOX 1100

MOREHEAD, KY 40351-1689

606-783-2030

July 11, 1990  
FOR IMMEDIATE RELEASE

MOREHEAD, Ky.--Morehead State University has announced that Melissa Rene Dixon of Flatwoods is among those students receiving a Regional Honors I Scholarship for the fall semester.

Dixon, daughter of Kenneth and Gale Dixon, is a graduate of Russell High School. She was a member of Beta Club, Marching Band, Concert Band, Wind Ensemble and Jazz Band. Dixon received a silver medal and magna cum laude certificate for Latin I and cum laude certificate for Latin II from the National Latin Exam.

To be eligible for the Regional Honors I Scholarship, applicants must be admitted to MSU as an entering freshman or transfer student; be a graduate within MSU's service region; be recommended by high school or community college; be the highest ranking achiever coming to MSU from that high school or community college; have at least a 3.50 high school grade point average (on a 4.0 scale) based on seven semesters of work, and submit a completed scholarship application to MSU.

The scholarship, valued at \$2,000 per year, is renewable for three academic years if a 3.00 g.p.a. is maintained during the freshman year and a minimum cumulative 3.25 thereafter.

Applications and information on scholarships and grant programs at MSU are available from the Office of Admissions, MSU, Morehead, KY 40351-1689. The toll free number is 800-262-7474 (in Kentucky) and 800-354-2090 (from other states).

####

py

*Greenup News  
Daily Independent*

# News

MEDIA RELATIONS

JUDITH YANCY, DIRECTOR

MOREHEAD STATE UNIVERSITY

UPO BOX 1100

MOREHEAD, KY 40351-1689

606-783-2030

July 11, 1990  
FOR IMMEDIATE RELEASE

MOREHEAD, Ky.--Morehead State University has announced that Harold Scott Elam of Salt Lick is among those students receiving a Regional Honors I Scholarship for the fall semester.

Elam, son of Frank and Kaye Elam, is a graduate of Bath County High School. He graduated in the top ten percent of his class with a 4.0 grade point average and was a member of the Beta Club.

To be eligible for the Regional Honors I Scholarship, applicants must be admitted to MSU as an entering freshman or transfer student; be a graduate within MSU's service region; be recommended by high school or community college; be the highest ranking achiever coming to MSU from that high school or community college; have at least a 3.50 high school grade point average (on a 4.0 scale) based on seven semesters of work, and submit a completed scholarship application to MSU.

The scholarship, valued at \$2,000 per year, is renewable for three academic years if a 3.00 g.p.a. is maintained during the freshman year and a minimum cumulative 3.25 thereafter.

Applications and information on scholarships and grant programs at MSU are available from the Office of Admissions, MSU, Morehead, KY 40351-1689. The toll free number is 800-262-7474 (in Kentucky) and 800-354-2090 (from other states).

####

py

*Bath County News- Outlook*

# News

MEDIA RELATIONS

JUDITH YANCY, DIRECTOR

MOREHEAD STATE UNIVERSITY

UPO BOX 1100

MOREHEAD, KY 40351-1689

606-783-2030

July 11, 1990  
FOR IMMEDIATE RELEASE

MOREHEAD, Ky.--Morehead State University has announced that Tonia LaShae Evans of Sidney is among those students receiving a Regional Honors I Scholarship for the fall semester.

Evans, daughter of Robert and Janet Evans, is a graduate of Belfry High School. Valedictorian of the senior class, she was a member of National Honor Society and Beta Club.

To be eligible for the Regional Honors I Scholarship, applicants must be admitted to MSU as an entering freshman or transfer student; be a graduate within MSU's service region; be recommended by high school or community college; be the highest ranking achiever coming to MSU from that high school or community college; have at least a 3.50 high school grade point average (on a 4.0 scale) based on seven semesters of work, and submit a completed scholarship application to MSU.

The scholarship, valued at \$2,000 per year, is renewable for three academic years if a 3.00 g.p.a. is maintained during the freshman year and a minimum cumulative 3.25 thereafter.

Applications and information on scholarships and grant programs at MSU are available from the Office of Admissions, MSU, Morehead, KY 40351-1689. The toll free number is 800-262-7474 (in Kentucky) and 800-354-2090 (from other states).

####

py

*Williamson Daily News  
Appalachian News-Express*

# News

MEDIA RELATIONS

JUDITH YANCY, DIRECTOR

MOREHEAD STATE UNIVERSITY

UPO BOX 1100

MOREHEAD, KY 40351-1689

606-783-2030

July 11, 1990  
FOR IMMEDIATE RELEASE

MOREHEAD, Ky.--Morehead State University has announced that Melody Glenessa Francis of Freeburn is among those students receiving a Regional Honors I Scholarship for the fall semester.

Francis, daughter of Glen and Debbie Francis, is a graduate of Belfry High School. Valedictorian of the graduating class, she was a member of the National Beta Club and National Honor Society.

To be eligible for the Regional Honors I Scholarship, applicants must be admitted to MSU as an entering freshman or transfer student; be a graduate within MSU's service region; be recommended by high school or community college; be the highest ranking achiever coming to MSU from that high school or community college; have at least a 3.50 high school grade point average (on a 4.0 scale) based on seven semesters of work, and submit a completed scholarship application to MSU.

The scholarship, valued at \$2,000 per year, is renewable for three academic years if a 3.00 g.p.a. is maintained during the freshman year and a minimum cumulative 3.25 thereafter.

Applications and information on scholarships and grant programs at MSU are available from the Office of Admissions, MSU, Morehead, KY 40351-1689. The toll free number is 800-262-7474 (in Kentucky) and 800-354-2090 (from other states).

####

py

*Williamson Daily News  
Appalachian News-Express*

# News

MEDIA RELATIONS

JUDITH YANCY, DIRECTOR

MOREHEAD STATE UNIVERSITY

UPO BOX 1100

MOREHEAD, KY 40351-1689

606-783-2030

July 11, 1990  
FOR IMMEDIATE RELEASE

MOREHEAD, Ky.--Morehead State University has announced that Jennifer Lynne Garthee of Greenup is among those students receiving a Regional Honors I Scholarship for the fall semester.

Garthee, daughter of Mr. and Mrs. Jim Garthee, is a graduate of Greenup County High School. She was a member of Beta Club, Senior Salute, Co-Ed-Y, American Quarter Horse Association, Pep club and a professional certified lifeguard.

To be eligible for the Regional Honors I Scholarship, applicants must be admitted to MSU as an entering freshman or transfer student; be a graduate within MSU's service region; be recommended by high school or community college; be the highest ranking achiever coming to MSU from that high school or community college; have at least a 3.50 high school grade point average (on a 4.0 scale) based on seven semesters of work, and submit a completed scholarship application to MSU.

The scholarship, valued at \$2,000 per year, is renewable for three academic years if a 3.00 g.p.a. is maintained during the freshman year and a minimum cumulative 3.25 thereafter.

Applications and information on scholarships and grant programs at MSU are available from the Office of Admissions, MSU, Morehead, KY 40351-1689. The toll free number is 800-262-7474 (in Kentucky) and 800-354-2090 (from other states).

####

py

*Greenup News  
Daily Independent*

# News

MEDIA RELATIONS

JUDITH YANCY, DIRECTOR

MOREHEAD STATE UNIVERSITY

UPO BOX 1100

MOREHEAD, KY 40351-1689

606-783-2030

July 11, 1990  
FOR IMMEDIATE RELEASE

MOREHEAD, Ky.--Morehead State University has announced that Nanci Joyce Grigsby of Lexington is among those students receiving a Regional Honors I Scholarship for the fall semester.

Grigsby, daughter of Corbett and Ruby Grigsby, is a graduate of Breathitt County High School. She was valedictorian of the graduating class, vice-president of National Honor Society, and a member of Beta Club, Track team and Student Council. Grigsby participated in the University of Louisville's PEPP Program.

To be eligible for the Regional Honors I Scholarship, applicants must be admitted to MSU as an entering freshman or transfer student; be a graduate within MSU's service region; be recommended by high school or community college; be the highest ranking achiever coming to MSU from that high school or community college; have at least a 3.50 high school grade point average (on a 4.0 scale) based on seven semesters of work, and submit a completed scholarship application to MSU.

The scholarship, valued at \$2,000 per year, is renewable for three academic years if a 3.00 g.p.a. is maintained during the freshman year and a minimum cumulative 3.25 thereafter.

Applications and information on scholarships and grant programs at MSU are available from the Office of Admissions, MSU, Morehead, KY 40351-1689. The toll free number is 800-262-7474 (in Kentucky) and 800-354-2090 (from other states).

####

py

*Jackson Times  
Herald - Leader*



# News

MEDIA RELATIONS

JUDITH YANCY, DIRECTOR

MOREHEAD STATE UNIVERSITY

UPO BOX 1100

MOREHEAD, KY 40351-1689

606-783-2030

July 11, 1990  
FOR IMMEDIATE RELEASE

MOREHEAD, Ky.--Morehead State University has announced that Deborah Darlene Harris of Owingsville is among those students receiving a Regional Honors I Scholarship for the fall semester.

Harris, daughter of Brenda Thomas and the late Butch Harris, is a graduate of Bath County High School. In the top ten percent of her class, she was awarded the Presidential Academic Fitness Award, National High School Award for Excellence and the Biology Award. She was listed in "Who's Who Among American High School Students."

To be eligible for the Regional Honors I Scholarship, applicants must be admitted to MSU as an entering freshman or transfer student; be a graduate within MSU's service region; be recommended by high school or community college; be the highest ranking achiever coming to MSU from that high school or community college; have at least a 3.50 high school grade point average (on a 4.0 scale) based on seven semesters of work, and submit a completed scholarship application to MSU.

The scholarship, valued at \$2,000 per year, is renewable for three academic years if a 3.00 g.p.a. is maintained during the freshman year and a minimum cumulative 3.25 thereafter.

Applications and information on scholarships and grant programs at MSU are available from the Office of Admissions, MSU, Morehead, KY 40351-1689. The toll free number is 800-262-7474 (in Kentucky) and 800-354-2090 (from other states).

####

py

*Bath County News-Outlook*

# News

MEDIA RELATIONS

JUDITH YANCY, DIRECTOR

MOREHEAD STATE UNIVERSITY

UPO BOX 1100

MOREHEAD, KY 40351-1689

606-783-2030

July 11, 1990  
FOR IMMEDIATE RELEASE

MOREHEAD, Ky.--Morehead State University has announced that Tonia Hunt of Phyllis is among those students receiving a Regional Honors I Scholarship for the fall semester.

Hunt, daughter of Daniel and Rhonda Hunt, is a graduate of Feds Creek High School. Salutatorian of her graduating class, she received the Outstanding Citizen's Award, was listed in "Who's Who Among American High School Students" and was a member of Future Business Leaders of America and Daughter's of the American Revolution.

To be eligible for the Regional Honors I Scholarship, applicants must be admitted to MSU as an entering freshman or transfer student; be a graduate within MSU's service region; be recommended by high school or community college; be the highest ranking achiever coming to MSU from that high school or community college; have at least a 3.50 high school grade point average (on a 4.0 scale) based on seven semesters of work, and submit a completed scholarship application to MSU.

The scholarship, valued at \$2,000 per year, is renewable for three academic years if a 3.00 g.p.a. is maintained during the freshman year and a minimum cumulative 3.25 thereafter.

Applications and information on scholarships and grant programs at MSU are available from the Office of Admissions, MSU, Morehead, KY 40351-1689. The toll free number is 800-262-7474 (in Kentucky) and 800-354-2090 (from other states).

####

py

*Appalachian News-Express*

# News

MEDIA RELATIONS

JUDITH YANCY, DIRECTOR

MOREHEAD STATE UNIVERSITY

UPO BOX 1100

MOREHEAD, KY 40351-1689

606-783-2030

July 11, 1990  
FOR IMMEDIATE RELEASE

MOREHEAD, Ky.--Morehead State University has announced that Valeri Shawn Ison of Volga is among those students receiving a Regional Honors I Scholarship for the fall semester.

Ison, daughter of James W. and Linda Ison, is a graduate of Johnson Central High School. She was Student Council secretary and junior senator, yearbook academics editor and a Beta Club member.

To be eligible for the Regional Honors I Scholarship, applicants must be admitted to MSU as an entering freshman or transfer student; be a graduate within MSU's service region; be recommended by high school or community college; be the highest ranking achiever coming to MSU from that high school or community college; have at least a 3.50 high school grade point average (on a 4.0 scale) based on seven semesters of work, and submit a completed scholarship application to MSU.

The scholarship, valued at \$2,000 per year, is renewable for three academic years if a 3.00 g.p.a. is maintained during the freshman year and a minimum cumulative 3.25 thereafter.

Applications and information on scholarships and grant programs at MSU are available from the Office of Admissions, MSU, Morehead, KY 40351-1689. The toll free number is 800-262-7474 (in Kentucky) and 800-354-2090 (from other states).

####

PY

*Paintsville Herald*

# News

MEDIA RELATIONS

JUDITH YANCY, DIRECTOR

MOREHEAD STATE UNIVERSITY

UPO BOX 1100

MOREHEAD, KY 40351-1689

606-783-2030

July 11, 1990  
FOR IMMEDIATE RELEASE

MOREHEAD, Ky.--Morehead State University has announced that Kevin Leslie Johns of Louisa is among those students receiving a Regional Honors I Scholarship for the fall semester.

Johns, son of Harold and Doris Johns, is a graduate of Lawrence County High School. He was a member of National Honor Society and an Academic All-American, and listed in "Who's Who Among American High School Students."

To be eligible for the Regional Honors I Scholarship, applicants must be admitted to MSU as an entering freshman or transfer student; be a graduate within MSU's service region; be recommended by high school or community college; be the highest ranking achiever coming to MSU from that high school or community college; have at least a 3.50 high school grade point average (on a 4.0 scale) based on seven semesters of work, and submit a completed scholarship application to MSU.

The scholarship, valued at \$2,000 per year, is renewable for three academic years if a 3.00 g.p.a. is maintained during the freshman year and a minimum cumulative 3.25 thereafter.

Applications and information on scholarships and grant programs at MSU are available from the Office of Admissions, MSU, Morehead, KY 40351-1689. The toll free number is 800-262-7474 (in Kentucky) and 800-354-2090 (from other states).

####

py

*Big Sandy News*

# News

MEDIA RELATIONS

JUDITH YANCY, DIRECTOR

MOREHEAD STATE UNIVERSITY

UPO BOX 1100

MOREHEAD, KY 40351-1689

606-783-2030

July 11, 1990  
FOR IMMEDIATE RELEASE

MOREHEAD, Ky.--Morehead State University has announced that Michelle Lynn Lykins of Ashland is among those students receiving a Regional Honors I Scholarship for the fall semester.

Lykins, daughter of Mary Lou Lykins, is a graduate of Paul G. Blazer High School. She was a member of the National Honor Society, Future Business Leaders of America, an Armco Self-Reliance finalist and received first place honors in the Eastern Kentucky Foreign Language Festival.

To be eligible for the Regional Honors I Scholarship, applicants must be admitted to MSU as an entering freshman or transfer student; be a graduate within MSU's service region; be recommended by high school or community college; be the highest ranking achiever coming to MSU from that high school or community college; have at least a 3.50 high school grade point average (on a 4.0 scale) based on seven semesters of work, and submit a completed scholarship application to MSU.

The scholarship, valued at \$2,000 per year, is renewable for three academic years if a 3.00 g.p.a. is maintained during the freshman year and a minimum cumulative 3.25 thereafter.

Applications and information on scholarships and grant programs at MSU are available from the Office of Admissions, MSU, Morehead, KY 40351-1689. The toll free number is 800-262-7474 (in Kentucky) and 800-354-2090 (from other states).

###

PY

*Daily Independent*

# News

MEDIA RELATIONS

JUDITH YANCY, DIRECTOR

MOREHEAD STATE UNIVERSITY

UPO BOX 1100

MOREHEAD, KY 40351-1689

606-783-2030

July 11, 1990  
FOR IMMEDIATE RELEASE

MOREHEAD, Ky.--Morehead State University has announced that Lorna Ann Maggard of Grayson is among those students receiving a Regional Honors I Scholarship for the fall semester.

Maggard, daughter of David R. Maggard and Sandra Campbell, is a graduate of East Carter High School. As an Ashland Community College Scholarship winner, she was named to the National Dean's List.

To be eligible for the Regional Honors I Scholarship, applicants must be admitted to MSU as an entering freshman or transfer student; be a graduate within MSU's service region; be recommended by high school or community college; be the highest ranking achiever coming to MSU from that high school or community college; have at least a 3.50 high school grade point average (on a 4.0 scale) based on seven semesters of work, and submit a completed scholarship application to MSU.

The scholarship, valued at \$2,000 per year, is renewable for three academic years if a 3.00 g.p.a. is maintained during the freshman year and a minimum cumulative 3.25 thereafter.

Applications and information on scholarships and grant programs at MSU are available from the Office of Admissions, MSU, Morehead, KY 40351-1689. The toll free number is 800-262-7474 (in Kentucky) and 800-354-2090 (from other states).

####

py

*Journal-Enquirer*

# News

MEDIA RELATIONS

JUDITH YANCY, DIRECTOR

MOREHEAD STATE UNIVERSITY

UPO BOX 1100

MOREHEAD, KY 40351-1689

606-783-2030

July 11, 1990  
FOR IMMEDIATE RELEASE

MOREHEAD, Ky.--Morehead State University has announced that Carla Jean Manning of Aberdeen, Ohio, is among those students receiving a Regional Honors I Scholarship for the fall semester.

Manning is a graduate of Fleming County High School. While a student at Maysville Community College, she was listed in "Who's Who Among Students in American Junior Colleges."

To be eligible for the Regional Honors I Scholarship, applicants must be admitted to MSU as an entering freshman or transfer student; be a graduate within MSU's service region; be recommended by high school or community college; be the highest ranking achiever coming to MSU from that high school or community college; have at least a 3.50 high school grade point average (on a 4.0 scale) based on seven semesters of work, and submit a completed scholarship application to MSU.

The scholarship, valued at \$2,000 per year, is renewable for three academic years if a 3.00 g.p.a. is maintained during the freshman year and a minimum cumulative 3.25 thereafter.

Applications and information on scholarships and grant programs at MSU are available from the Office of Admissions, MSU, Morehead, KY 40351-1689. The toll free number is 800-262-7474 (in Kentucky) and 800-354-2090 (from other states).

####

py

*Ledger Independent*

# News

MEDIA RELATIONS

JUDITH YANCY, DIRECTOR

MOREHEAD STATE UNIVERSITY

UPO BOX 1100

MOREHEAD, KY 40351-1689

606-783-2030

July 11, 1990  
FOR IMMEDIATE RELEASE

MOREHEAD, Ky.--Morehead State University has announced that Stephanie Dawn Moore of Garrett is among those students receiving a Regional Honors I Scholarship for the fall semester.

Moore, daughter of Freddie and Charlotte Moore, is a graduate of Allen Central High School. Valedictorian of her class, she was a member of the Floyd County All-Academic Team and winner of the Mountain Magic Essay competition.

To be eligible for the Regional Honors I Scholarship, applicants must be admitted to MSU as an entering freshman or transfer student; be a graduate within MSU's service region; be recommended by high school or community college; be the highest ranking achiever coming to MSU from that high school or community college; have at least a 3.50 high school grade point average (on a 4.0 scale) based on seven semesters of work, and submit a completed scholarship application to MSU.

The scholarship, valued at \$2,000 per year, is renewable for three academic years if a 3.00 g.p.a. is maintained during the freshman year and a minimum cumulative 3.25 thereafter.

Applications and information on scholarships and grant programs at MSU are available from the Office of Admissions, MSU, Morehead, KY 40351-1689. The toll free number is 800-262-7474 (in Kentucky) and 800-354-2090 (from other states).

####

py

*Floyd County Times  
Floyd County Journal*



# News

MEDIA RELATIONS

JUDITH YANCY, DIRECTOR

MOREHEAD STATE UNIVERSITY

UPO BOX 1100

MOREHEAD, KY 40351-1689

606-783-2030

July 11, 1990  
FOR IMMEDIATE RELEASE

MOREHEAD, Ky.--Morehead State University has announced that Amy Beth Ormes of Maysville is among those students receiving a Regional Honors I Scholarship for the fall semester.

Ormes, daughter of Jerry and Sharon Ormes, is a graduate of Mason County High School. An honor student and Beta Club member, she received the Social Studies Award, DAR Good Citizenship Award and an Honorable Mention in Basketball on the All-District Team.

To be eligible for the Regional Honors I Scholarship, applicants must be admitted to MSU as an entering freshman or transfer student; be a graduate within MSU's service region; be recommended by high school or community college; be the highest ranking achiever coming to MSU from that high school or community college; have at least a 3.50 high school grade point average (on a 4.0 scale) based on seven semesters of work, and submit a completed scholarship application to MSU.

The scholarship, valued at \$2,000 per year, is renewable for three academic years if a 3.00 g.p.a. is maintained during the freshman year and a minimum cumulative 3.25 thereafter.

Applications and information on scholarships and grant programs at MSU are available from the Office of Admissions, MSU, Morehead, KY 40351-1689. The toll free number is 800-262-7474 (in Kentucky) and 800-354-2090 (from other states).

###

py

*Ledger Independent*

# News

MEDIA RELATIONS

JUDITH YANCY, DIRECTOR

MOREHEAD STATE UNIVERSITY

UPO BOX 1100

MOREHEAD, KY 40351-1689

606-783-2030

July 11, 1990  
FOR IMMEDIATE RELEASE

MOREHEAD, Ky.--Morehead State University has announced that Michael Eugene Pennington of Flatwoods is among those students receiving a Regional Honors I Scholarship for the fall semester.

Pennington, son of Margie Pennington, is a graduate of Boyd County High School. He attended Ashland Community College where he was listed on the National Dean's List and received third place award for Interpretive News Writing. A non-traditional student, Pennington has served as a volunteer for political candidates for the Senate.

To be eligible for the Regional Honors I Scholarship, applicants must be admitted to MSU as an entering freshman or transfer student; be a graduate within MSU's service region; be recommended by high school or community college; be the highest ranking achiever coming to MSU from that high school or community college; have at least a 3.50 high school grade point average (on a 4.0 scale) based on seven semesters of work, and submit a completed scholarship application to MSU.

The scholarship, valued at \$2,000 per year, is renewable for three academic years if a 3.00 g.p.a. is maintained during the freshman year and a minimum cumulative 3.25 thereafter.

Applications and information on scholarships and grant programs at MSU are available from the Office of Admissions, MSU, Morehead, KY 40351-1689. The toll free number is 800-262-7474 (in Kentucky) and 800-354-2090 (from other states).

####

py

*Greenup News*  
*Daily Independent*

# News

MEDIA RELATIONS

JUDITH YANCY, DIRECTOR

MOREHEAD STATE UNIVERSITY

UPO BOX 1100

MOREHEAD, KY 40351-1689

606-783-2030

July 11, 1990  
FOR IMMEDIATE RELEASE

MOREHEAD, Ky.--Morehead State University has announced that Delana Sue Pierce of Pikeville is among those students receiving a Regional Honors I Scholarship for the fall semester.

Pierce, daughter of Raymond Pierce and Loretta Keathley, is a graduate of Mullins High School. Top student in pre-calculus, geography, computer science, American history, business French I and II and typing II, she was salutatorian of her class. Honored as a Mountain Student Achiever and at the Rotary International Convention, she received the Presidential Academic Fitness Award.

To be eligible for the Regional Honors I Scholarship, applicants must be admitted to MSU as an entering freshman or transfer student; be a graduate within MSU's service region; be recommended by high school or community college; be the highest ranking achiever coming to MSU from that high school or community college; have at least a 3.50 high school grade point average (on a 4.0 scale) based on seven semesters of work, and submit a completed scholarship application to MSU.

The scholarship, valued at \$2,000 per year, is renewable for three academic years if a 3.00 g.p.a. is maintained during the freshman year and a minimum cumulative 3.25 thereafter.

Applications and information on scholarships and grant programs at MSU are available from the Office of Admissions, MSU, Morehead, KY 40351-1689. The toll free number is 800-262-7474 (in Kentucky) and 800-354-2090 (from other states).

###

py

*Appalachian News-Express  
Williamson Daily News*

# News

MEDIA RELATIONS

JUDITH YANCY, DIRECTOR

MOREHEAD STATE UNIVERSITY

UPO BOX 1100

MOREHEAD, KY 40351-1689

606-783-2030

July 11, 1990  
FOR IMMEDIATE RELEASE

MOREHEAD, Ky.--Morehead State University has announced that Elizabeth Prater of West Liberty is among those students receiving a Regional Honors I Scholarship for the fall semester.

Prater, daughter of Benjamin Prater and Cheryl Lindon, is a graduate of Morgan County Central High School. Salutatorian of the senior class, she received awards in Algebra, geometry, biology, pre-calculus, Driver's Education and Sweet 16 Academic Showcase.

To be eligible for the Regional Honors I Scholarship, applicants must be admitted to MSU as an entering freshman or transfer student; be a graduate within MSU's service region; be recommended by high school or community college; be the highest ranking achiever coming to MSU from that high school or community college; have at least a 3.50 high school grade point average (on a 4.0 scale) based on seven semesters of work, and submit a completed scholarship application to MSU.

The scholarship, valued at \$2,000 per year, is renewable for three academic years if a 3.00 g.p.a. is maintained during the freshman year and a minimum cumulative 3.25 thereafter.

Applications and information on scholarships and grant programs at MSU are available from the Office of Admissions, MSU, Morehead, KY 40351-1689. The toll free number is 800-262-7474 (in Kentucky) and 800-354-2090 (from other states).

###

py

*Licking Valley Courier*

# News

MEDIA RELATIONS

JUDITH YANCY, DIRECTOR

MOREHEAD STATE UNIVERSITY

UPO BOX 1100

MOREHEAD, KY 40351-1689

606-783-2030

July 11, 1990  
FOR IMMEDIATE RELEASE

MOREHEAD, Ky.--Morehead State University has announced that Denzil Devon Ratliff of Leburn is among those students receiving a Regional Honors I Scholarship for the fall semester.

Ratliff, son of Denzil and Brenda Ratliff, is a graduate of Knott County Central High School. A member of National Honor Society, he received the Student Athlete Award and was listed in "Who's Who Among American High School Students."

To be eligible for the Regional Honors I Scholarship, applicants must be admitted to MSU as an entering freshman or transfer student; be a graduate within MSU's service region; be recommended by high school or community college; be the highest ranking achiever coming to MSU from that high school or community college; have at least a 3.50 high school grade point average (on a 4.0 scale) based on seven semesters of work, and submit a completed scholarship application to MSU.

The scholarship, valued at \$2,000 per year, is renewable for three academic years if a 3.00 g.p.a. is maintained during the freshman year and a minimum cumulative 3.25 thereafter.

Applications and information on scholarships and grant programs at MSU are available from the Office of Admissions, MSU, Morehead, KY 40351-1689. The toll free number is 800-262-7474 (in Kentucky) and 800-354-2090 (from other states).

###

py

*Troublesome Creek Times*

# News

MEDIA RELATIONS

JUDITH YANCY, DIRECTOR

MOREHEAD STATE UNIVERSITY

UPO BOX 1100

MOREHEAD, KY 40351-1689

606-783-2030

July 11, 1990  
FOR IMMEDIATE RELEASE

MOREHEAD, Ky.--Morehead State University has announced that Lee Ann Riddle of Owingsville is among those students receiving a Regional Honors I Scholarship for the fall semester.

Riddle, daughter of Roger and Carliea Riddle, is a graduate of Bath County High School. Graduating in the top ten percent of the senior class, she was a member of the Beta Club and Future Homemakers of America. Riddle was the recipient of the Presidential Academic Fitness Award.

To be eligible for the Regional Honors I Scholarship, applicants must be admitted to MSU as an entering freshman or transfer student; be a graduate within MSU's service region; be recommended by high school or community college; be the highest ranking achiever coming to MSU from that high school or community college; have at least a 3.50 high school grade point average (on a 4.0 scale) based on seven semesters of work, and submit a completed scholarship application to MSU.

The scholarship, valued at \$2,000 per year, is renewable for three academic years if a 3.00 g.p.a. is maintained during the freshman year and a minimum cumulative 3.25 thereafter.

Applications and information on scholarships and grant programs at MSU are available from the Office of Admissions, MSU, Morehead, KY 40351-1689. The toll free number is 800-262-7474 (in Kentucky) and 800-354-2090 (from other states).

###

py

*Bath County News-Outlook*

# News

MEDIA RELATIONS

JUDITH YANCY, DIRECTOR

MOREHEAD STATE UNIVERSITY

UPO BOX 1100

MOREHEAD, KY 40351-1689

606-783-2030

July 11, 1990  
FOR IMMEDIATE RELEASE

MOREHEAD, Ky.--Morehead State University has announced that Veronica Riley of Morehead is among those students receiving a Regional Honors I Scholarship for the fall semester.

Riley, daughter of Clifford and Mary Riley, is a graduate of Rowan County Senior High School. She was president of the Math Club and a member of the Beta Club. Riley was the 1987 Regional winner in recitation of literary passage at the Foreign Language Festival and listed in "Who's Who Among American High School Students."

To be eligible for the Regional Honors I Scholarship, applicants must be admitted to MSU as an entering freshman or transfer student; be a graduate within MSU's service region; be recommended by high school or community college; be the highest ranking achiever coming to MSU from that high school or community college; have at least a 3.50 high school grade point average (on a 4.0 scale) based on seven semesters of work, and submit a completed scholarship application to MSU.

The scholarship, valued at \$2,000 per year, is renewable for three academic years if a 3.00 g.p.a. is maintained during the freshman year and a minimum cumulative 3.25 thereafter.

Applications and information on scholarships and grant programs at MSU are available from the Office of Admissions, MSU, Morehead, KY 40351-1689. The toll free number is 800-262-7474 (in Kentucky) and 800-354-2090 (from other states).

####

py

*Morehead News*

# News

MEDIA RELATIONS

JUDITH YANCY, DIRECTOR

MOREHEAD STATE UNIVERSITY

UPO BOX 1100

MOREHEAD, KY 40351-1689

606-783-2030

July 11, 1990  
FOR IMMEDIATE RELEASE

MOREHEAD, Ky.--Morehead State University has announced that William Richard Roberts of Whitesburg is among those students receiving a Regional Honors I Scholarship for the fall semester.

Roberts, son of Joe and Loucinda Roberts, is a graduate of Whitesburg High School. He was a member of Beta Club and received the WIFX Scholastic Senior Award, Honorable Mention Academic All-State Football, U.S. Army Reserve National Scholar/Athlete Award and U.S. Army J.R.O.T.C. Superior Cadet Award.

To be eligible for the Regional Honors I Scholarship, applicants must be admitted to MSU as an entering freshman or transfer student; be a graduate within MSU's service region; be recommended by high school or community college; be the highest ranking achiever coming to MSU from that high school or community college; have at least a 3.50 high school grade point average (on a 4.0 scale) based on seven semesters of work, and submit a completed scholarship application to MSU.

The scholarship, valued at \$2,000 per year, is renewable for three academic years if a 3.00 g.p.a. is maintained during the freshman year and a minimum cumulative 3.25 thereafter.

Applications and information on scholarships and grant programs at MSU are available from the Office of Admissions, MSU, Morehead, KY 40351-1689. The toll free number is 800-262-7474 (in Kentucky) and 800-354-2090 (from other states).

####

py

*Mountain Eagle  
Community Press*



# News

MEDIA RELATIONS

JUDITH YANCY, DIRECTOR

MOREHEAD STATE UNIVERSITY

UPO BOX 1100

MOREHEAD, KY 40351-1689

606-783-2030

July 11, 1990  
FOR IMMEDIATE RELEASE

MOREHEAD, Ky.--Morehead State University has announced that Kevin Wade Robinson of Owingsville is among those students receiving a Regional Honors I Scholarship for the fall semester.

Robinson, son of Billy Scott and Oleta Robinson, is a graduate of Bath County High School. A member of the Beta Club, he was the recipient of the Presidential Academic Fitness Award and Woodsmen of the World History Award.

To be eligible for the Regional Honors I Scholarship, applicants must be admitted to MSU as an entering freshman or transfer student; be a graduate within MSU's service region; be recommended by high school or community college; be the highest ranking achiever coming to MSU from that high school or community college; have at least a 3.50 high school grade point average (on a 4.0 scale) based on seven semesters of work, and submit a completed scholarship application to MSU.

The scholarship, valued at \$2,000 per year, is renewable for three academic years if a 3.00 g.p.a. is maintained during the freshman year and a minimum cumulative 3.25 thereafter.

Applications and information on scholarships and grant programs at MSU are available from the Office of Admissions, MSU, Morehead, KY 40351-1689. The toll free number is 800-262-7474 (in Kentucky) and 800-354-2090 (from other states).

####

py

*Bath County News-Outlook*

# News

MEDIA RELATIONS

JUDITH YANCY, DIRECTOR

MOREHEAD STATE UNIVERSITY

UPO BOX 1100

MOREHEAD, KY 40351-1689

606-783-2030

July 11, 1990  
FOR IMMEDIATE RELEASE

MOREHEAD, Ky.--Morehead State University has announced that Rondia Annette Seagraves of Grayson is among those students receiving a Regional Honors I Scholarship for the fall semester.

Seagraves, daughter of Charles and Bonnie Seagraves, is a graduate of East Carter County High School. Salutatorian of the senior class, she received the Varsity Math Award and was a member of the Academic Team and Senior Salute.

To be eligible for the Regional Honors I Scholarship, applicants must be admitted to MSU as an entering freshman or transfer student; be a graduate within MSU's service region; be recommended by high school or community college; be the highest ranking achiever coming to MSU from that high school or community college; have at least a 3.50 high school grade point average (on a 4.0 scale) based on seven semesters of work, and submit a completed scholarship application to MSU.

The scholarship, valued at \$2,000 per year, is renewable for three academic years if a 3.00 g.p.a. is maintained during the freshman year and a minimum cumulative 3.25 thereafter.

Applications and information on scholarships and grant programs at MSU are available from the Office of Admissions, MSU, Morehead, KY 40351-1689. The toll free number is 800-262-7474 (in Kentucky) and 800-354-2090 (from other states).

###

py

*Journal-Enquirer*

# News

MEDIA RELATIONS

JUDITH YANCY, DIRECTOR

MOREHEAD STATE UNIVERSITY

UPO BOX 1100

MOREHEAD, KY 40351-1689

606-783-2030

July 11, 1990  
FOR IMMEDIATE RELEASE

MOREHEAD, Ky.--Morehead State University has announced that Natalie Kaye Shepherd of Ashland is among those students receiving a Regional Honors I Scholarship for the fall semester.

Shepherd, daughter of Edgar and Greta Shepherd, is a graduate of Fairfiew High School. Second salutatorian of her senior class, she was a member of National Honor Society, Regional President of Future Homemakers of America, Walk-America Senior Representative and former Ashland Area Jr. Miss.

To be eligible for the Regional Honors I Scholarship, applicants must be admitted to MSU as an entering freshman or transfer student; be a graduate within MSU's service region; be recommended by high school or community college; be the highest ranking achiever coming to MSU from that high school or community college; have at least a 3.50 high school grade point average (on a 4.0 scale) based on seven semesters of work, and submit a completed scholarship application to MSU.

The scholarship, valued at \$2,000 per year, is renewable for three academic years if a 3.00 g.p.a. is maintained during the freshman year and a minimum cumulative 3.25 thereafter.

Applications and information on scholarships and grant programs at MSU are available from the Office of Admissions, MSU, Morehead, KY 40351-1689. The toll free number is 800-262-7474 (in Kentucky) and 800-354-2090 (from other states).

####

py

*Daily Independent*

# News

MEDIA RELATIONS

JUDITH YANCY, DIRECTOR

MOREHEAD STATE UNIVERSITY

UPO BOX 1100

MOREHEAD, KY 40351-1689

606-783-2030

July 11, 1990  
FOR IMMEDIATE RELEASE

MOREHEAD, Ky.--Morehead State University has announced that Karen Sue Skaggs of Olive Hill is among those students receiving a Regional Honors I Scholarship for the fall semester.

Skaggs, daughter of Mr. and Mrs. Joe Skaggs, is a graduate of Elliott County High School. Valedictorian of her senior class, she won awards in science, physics, world geography, business, English, and French. Skaggs was secretary of Co-Ed-Y, a member of the Academic team and Project Hope.

To be eligible for the Regional Honors I Scholarship, applicants must be admitted to MSU as an entering freshman or transfer student; be a graduate within MSU's service region; be recommended by high school or community college; be the highest ranking achiever coming to MSU from that high school or community college; have at least a 3.50 high school grade point average (on a 4.0 scale) based on seven semesters of work, and submit a completed scholarship application to MSU.

The scholarship, valued at \$2,000 per year, is renewable for three academic years if a 3.00 g.p.a. is maintained during the freshman year and a minimum cumulative 3.25 thereafter.

Applications and information on scholarships and grant programs at MSU are available from the Office of Admissions, MSU, Morehead, KY 40351-1689. The toll free number is 800-262-7474 (in Kentucky) and 800-354-2090 (from other states).

####

py

*Elliott County News*

# News

MEDIA RELATIONS

JUDITH YANCY, DIRECTOR

MOREHEAD STATE UNIVERSITY

UPO BOX 1100

MOREHEAD, KY 40351-1689

606-783-2030

July 11, 1990  
FOR IMMEDIATE RELEASE

MOREHEAD, Ky.--Morehead State University has announced that Brian Keith Stamm of Wallingford is among those students receiving a Regional Honors I Scholarship for the fall semester.

Stamm, son of Michael K. and Barbara J. Stamm, is a graduate of Lewis County High School. A member of the Beta Club and Academic team, Stamm is the recipient of the Presidential Academic Fitness Award, DeKalb Award and the winner of the Lewis County Conservation Essay competition.

To be eligible for the Regional Honors I Scholarship, applicants must be admitted to MSU as an entering freshman or transfer student; be a graduate within MSU's service region; be recommended by high school or community college; be the highest ranking achiever coming to MSU from that high school or community college; have at least a 3.50 high school grade point average (on a 4.0 scale) based on seven semesters of work, and submit a completed scholarship application to MSU.

The scholarship, valued at \$2,000 per year, is renewable for three academic years if a 3.00 g.p.a. is maintained during the freshman year and a minimum cumulative 3.25 thereafter.

Applications and information on scholarships and grant programs at MSU are available from the Office of Admissions, MSU, Morehead, KY 40351-1689. The toll free number is 800-262-7474 (in Kentucky) and 800-354-2090 (from other states).

####

PY

*Lewis County Herald  
Flemingsburg Gazette  
Fleming Shopper*

# News

MEDIA RELATIONS

JUDITH YANCY, DIRECTOR

MOREHEAD STATE UNIVERSITY

UPO BOX 1100

MOREHEAD, KY 40351-1689

606-783-2030

July 11, 1990  
FOR IMMEDIATE RELEASE

MOREHEAD, Ky.--Morehead State University has announced that Mary Ruth Stepp of Inez is among those students receiving a Regional Honors I Scholarship for the fall semester.

Stepp, daughter of Lowell Thomas and Matilda Stepp, is a graduate of Sheldon Clark High School. She was listed in "Who's Who Among American High School Students" and vice-president of the Art Club. Stepp was nominated for All-American Scholar and Congressional Youth Leadership Awards.

To be eligible for the Regional Honors I Scholarship, applicants must be admitted to MSU as an entering freshman or transfer student; be a graduate within MSU's service region; be recommended by high school or community college; be the highest ranking achiever coming to MSU from that high school or community college; have at least a 3.50 high school grade point average (on a 4.0 scale) based on seven semesters of work, and submit a completed scholarship application to MSU.

The scholarship, valued at \$2,000 per year, is renewable for three academic years if a 3.00 g.p.a. is maintained during the freshman year and a minimum cumulative 3.25 thereafter.

Applications and information on scholarships and grant programs at MSU are available from the Office of Admissions, MSU, Morehead, KY 40351-1689. The toll free number is 800-262-7474 (in Kentucky) and 800-354-2090 (from other states).

###

py

*Martin County Mercury  
East Kentucky Sun*

# News

MEDIA RELATIONS

JUDITH YANCY, DIRECTOR

MOREHEAD STATE UNIVERSITY

UPO BOX 1100

MOREHEAD, KY 40351-1689

606-783-2030

July 11, 1990  
FOR IMMEDIATE RELEASE

MOREHEAD, Ky.--Morehead State University has announced that Youvina Lynn Wells of Wellington is among those students receiving a Regional Honors I Scholarship for the fall semester.

Wells, daughter of Dickie and Carolyn Wells, is a graduate of Menifee County High School. Her many awards include English IV, world history, trigonometry, analytical geometry, Presidential Academic Fitness, soil and water conservation essay and the Kentucky Society of Professional Engineers Bluegrass Chapter Math and Science Award.

To be eligible for the Regional Honors I Scholarship, applicants must be admitted to MSU as an entering freshman or transfer student; be a graduate within MSU's service region; be recommended by high school or community college; be the highest ranking achiever coming to MSU from that high school or community college; have at least a 3.50 high school grade point average (on a 4.0 scale) based on seven semesters of work, and submit a completed scholarship application to MSU.

The scholarship, valued at \$2,000 per year, is renewable for three academic years if a 3.00 g.p.a. is maintained during the freshman year and a minimum cumulative 3.25 thereafter.

Applications and information on scholarships and grant programs at MSU are available from the Office of Admissions, MSU, Morehead, KY 40351-1689. The toll free number is 800-262-7474 (in Kentucky) and 800-354-2090 (from other states).

###

PY

*Menifee County News*

# News

MEDIA RELATIONS

JUDITH YANCY, DIRECTOR

MOREHEAD STATE UNIVERSITY

UPO BOX 1100

MOREHEAD, KY 40351-1689

606-783-2030

July 11, 1990  
FOR IMMEDIATE RELEASE

MOREHEAD, Ky.--Morehead State University has announced that Christopher Sott Williams of Hazard is among those students receiving a Regional Honors I Scholarship for the fall semester.

Williams, son of Elmer and Willa Dean Williams, is a graduate of Cordia High School. Valedictorian of his class, he received the physics, biology, math, French and Academic All-State basketball and baseball awards.

To be eligible for the Regional Honors I Scholarship, applicants must be admitted to MSU as an entering freshman or transfer student; be a graduate within MSU's service region; be recommended by high school or community college; be the highest ranking achiever coming to MSU from that high school or community college; have at least a 3.50 high school grade point average (on a 4.0 scale) based on seven semesters of work, and submit a completed scholarship application to MSU.

The scholarship, valued at \$2,000 per year, is renewable for three academic years if a 3.00 g.p.a. is maintained during the freshman year and a minimum cumulative 3.25 thereafter.

Applications and information on scholarships and grant programs at MSU are available from the Office of Admissions, MSU, Morehead, KY 40351-1689. The toll free number is 800-262-7474 (in Kentucky) and 800-354-2090 (from other states).

####

py

*Troublesome Creek Times  
Hazard Herald-Voice*



# News

MEDIA RELATIONS

JUDITH YANCY, DIRECTOR

MOREHEAD STATE UNIVERSITY

UPO BOX 1100

MOREHEAD, KY 40351-1689

606-783-2030

July 11, 1990  
FOR IMMEDIATE RELEASE

MOREHEAD, Ky.--Morehead State University has announced that Janice Lou Wright of Halo is among those students receiving a Regional Honors I Scholarship for the fall semester.

Wright, daughter of Sherry A. Wright, is a graduate of Wheelwright High School. Valedictorian of her senior class, she was president of SADD and Future Business Leaders of America and listed in "Who's Who Among American High School Students."

To be eligible for the Regional Honors I Scholarship, applicants must be admitted to MSU as an entering freshman or transfer student; be a graduate within MSU's service region; be recommended by high school or community college; be the highest ranking achiever coming to MSU from that high school or community college; have at least a 3.50 high school grade point average (on a 4.0 scale) based on seven semesters of work, and submit a completed scholarship application to MSU.

The scholarship, valued at \$2,000 per year, is renewable for three academic years if a 3.00 g.p.a. is maintained during the freshman year and a minimum cumulative 3.25 thereafter.

Applications and information on scholarships and grant programs at MSU are available from the Office of Admissions, MSU, Morehead, KY 40351-1689. The toll free number is 800-262-7474 (in Kentucky) and 800-354-2090 (from other states).

###

py

*Floyd County Times  
Floyd County Journal*

# News

MEDIA RELATIONS

JUDITH YANCY, DIRECTOR

MOREHEAD STATE UNIVERSITY

UPO BOX 1100

MOREHEAD, KY 40351-1689

606-783-2030

July 11, 1990  
FOR IMMEDIATE RELEASE

MOREHEAD, Ky.--Morehead State University has announced that Gina Lynn Arnett of Salyersville is among those students receiving an Alumni Award and a Presidential Scholarship for the fall semester.

Arnett, daughter of Daisy Aleane Arnett, is a graduate of Magoffin County High School. Valedictorian of the senior class, she was secretary of Beta Club and listed in "Who's Who Among American High School Students."

To be eligible for an Alumni Award, at least one of the applicant's parents must be an MSU alumnus and an active member of the MSU Alumni Association. The student must be admitted as an entering freshman or transfer student; have an Admissions Index of 500 or transfer students must have 3.00 grade point average (on a 4.00 scale) for at least one full term of work, and have submitted a completed scholarship application to MSU.

The Award, valued at \$500 per year, is renewable for three academic years if the student maintains a cumulative 2.75 g.p.a. during the freshman year and a minimum cumulative 3.00 g.p.a. thereafter.

To be eligible for the Presidential Scholarship, applicants must be admitted to MSU as an entering freshman; have a 3.75 g.p.a. (on a 4.00 scale) based on seven semesters of work; have a composite ACT score of 28, and submit a completed scholarship application to MSU.

Valued at \$2,500 per year, the Presidential Scholarship is renewable for three academic years if the student maintains a 3.25 g.p.a. during the freshman year and a minimum cumulative 3.50 g.p.a. each semester thereafter.

Applications and information on scholarships and grant programs at MSU are available from the Office of Admissions, MSU, Morehead, KY 40351-1689. The toll free number is 800-262-7474 (in Kentucky) and 800-354-2090 (from other states).

####

PY

*Salyersville Independent*

# News

MEDIA RELATIONS

JUDITH YANCY, DIRECTOR

MOREHEAD STATE UNIVERSITY

UPO BOX 1100

MOREHEAD, KY 40351-1689

606-783-2030

July 11, 1990  
FOR IMMEDIATE RELEASE

MOREHEAD, Ky.--Morehead State University has announced that Scott Birch Arnett of Salyersville is among those students receiving a Kentucky Governor's Scholar Award, Presidential Scholarship and an Alumni Award for the fall semester.

Arnett, son of Jerry L. and Gwendolyn Arnett, is a graduate of Magoffin County High School. He was a member of the Academic Team and president of the Beta Club.

Participants in the Kentucky Governor's Scholars Program are automatically eligible for the Governor's Scholar Award. Valued at \$1,000 per year, the Award is renewable for three years if the student maintains a minimum cumulative 3.00 grade point average.

To be eligible for the Presidential Scholarship, applicants must be admitted to MSU as an entering freshman; have a 3.75 grade point average (on a 4.00 scale) based on seven semesters of work; have a composite ACT score of 28, and submit a completed scholarship application to MSU.

The Scholarship, valued at \$2,500 per year, is renewable for three academic years if a 3.25 g.p.a. is maintained during the freshman year and a minimum cumulative 3.50 g.p.a. thereafter.

To be eligible for an Alumni Award, at least one the applicant's parents must be an MSU alumnus and an active member of the MSU Alumni Association. The student must be admitted as an entering freshman or transfer student; have an Admissions Index of 500 or transfer student must have 3.00 grade point average (on a 4.00 scale) for at least one full term of work, and submit a completed scholarship application to MSU.

This Award, valued at \$500 per year, is renewable for three academic years if a 2.75 g.p.a. is maintained during the freshman year and a minimum cumulative 3.00 g.p.a. thereafter.

Applications and information on scholarships and grant programs at MSU are available from the Office of Admissions, MSU, Morehead, KY 40351-1689. The toll free number is 800-262-7474 (in Kentucky) and 800-354-2090 (from other states).

####

PY

*Salyersville Independent*

# News

MEDIA RELATIONS

JUDITH YANCY, DIRECTOR

MOREHEAD STATE UNIVERSITY

UPO BOX 1100

MOREHEAD, KY 40351-1689

606-783-2030

July 11, 1990  
FOR IMMEDIATE RELEASE

MOREHEAD, Ky.--Morehead State University has announced that Kari Ann Belcher of Belcher is among those students receiving a Regional Honors II Scholarship and a Residence Hall Award for the fall semester.

Belcher, daughter of Manuel and Mildred Belcher, is a graduate of Elkhorn City High School. The 1990 Homecoming queen, she received the Teacher's Choice "Good Citizen" Award.

To be eligible for the Regional Honors II Scholarship, applicants must be admitted to MSU as an entering freshman or transfer student; be a graduate within MSU's service region; be recommended by high school or community college; be the second highest ranking achiever coming to MSU from that high school or community college; have at least a 3.50 high school grade point average (on a 4.0 scale) based on seven semesters of work, and submit a completed scholarship application to MSU.

The scholarship, valued at \$1,800 per year, is renewable for three academic years if a 3.00 g.p.a. is maintained during the freshman year and a minimum cumulative 3.25 thereafter.

To be eligible for the Residence Hall Award, applicants must be admitted to MSU as an entering freshman; have exhibited strong leadership and achievement capabilities through school and community activities, and have at least a 3.00 grade point average (on a 4.00 scale) based on seven semesters of work.

The Award, valued at \$1,000 per year, is renewable for three academic years if the student maintains a 2.75 g.p.a. during the freshman year and a minimum cumulative 3.00 g.p.a. each semester thereafter.

Applications and information on scholarships and grant programs at MSU are available from the Office of Admissions, MSU, Morehead, KY 40351-1689. The toll free number is 800-262-7474 (in Kentucky) and 800-354-2090 (from other states).

###

py

*Appalachian News  
Express  
Cincinnati Daily News*

# News

MEDIA RELATIONS

JUDITH YANCY, DIRECTOR

MOREHEAD STATE UNIVERSITY

UPO BOX 1100

MOREHEAD, KY 40351-1689

606-783-2030

July 3, 1990  
FOR IMMEDIATE RELEASE

MOREHEAD, Ky.--Morehead State University has announced that Brian Lane Biddle of Maysville is among those students receiving a Leadership Award and a Regional Honors I Scholarship for the fall semester.

Biddle, son of Mr. and Mrs. Robert L. Biddle, is a graduate of Maysville High School. Recipient of Eagle Scout and God and Country Awards, he was salutatorian of the senior class and listed in "Who's Who Among American High School Students." Biddle was a delegate to the teen leadership conference of Champions on Drugs and a recipient of the Hugh O'Brien Award for Leadership.

To be eligible for the Leadership Award, applicants must be admitted to MSU as an entering freshman, have exhibited strong leadership and achievement capabilities through school and community activities, and have submitted a completed scholarship application to MSU.

The Award, valued at \$500 per year, is renewable for three academic years if the student maintains a 2.50 g.p.a. during their enrollment in college.

To be eligible for the Regional Honors I Scholarship, applicants must be admitted to MSU as an entering freshman or transfer student; be a graduate within MSU's service region; be recommended by high school or community college; be the highest ranking achiever coming to MSU from that high school or community college; have at least a 3.50 high school grade point average (on a 4.0 scale) based on seven semesters of work, and submit a completed scholarship application to MSU.

The Scholarship, valued at \$2,000 per year, is renewable for three academic years if a 3.00 g.p.a. is maintained during the freshman year and a minimum cumulative 3.25 thereafter.

Applications and information on scholarships and grant programs at MSU are available from the Office of Admissions, MSU, Morehead, KY 40351-1689. The toll free number is 800-262-7474 (in Kentucky) and 800-354-2090 (from other states).

####

py

*Lester Independent*

# News

MEDIA RELATIONS

JUDITH YANCY, DIRECTOR

MOREHEAD STATE UNIVERSITY

UPO BOX 1100

MOREHEAD, KY 40351-1689

606-783-2030

July 11, 1990  
FOR IMMEDIATE RELEASE

MOREHEAD, Ky.--Morehead State University has announced that Barry Scot Brown of Worthington is among those students receiving a Kentucky Governor's Scholar Award and a Presidential Scholarship for the fall semester.

Brown, son of Ralph Gary and Linda Brown, is a graduate of Raceland High School. Co-chairman of Project Graduation, he was a member of Senior Salute and received the "I Dare You" Leadership Award."

Participants in the Kentucky Governor's Scholars Program are automatically eligible for the Governor's Scholar Award. Valued at \$1,000 per year, the Award is renewable for three years if the student maintains a minimum cumulative 3.00 grade point average.

To be eligible for the Presidential Scholarship, applicants must be admitted to MSU as an entering freshman; have a 3.75 grade point average (on a 4.00 scale) based on seven semesters of work; have a composite ACT score of 28, and submit a completed scholarship application to MSU.

The Scholarship, valued at \$2,500 per year, is renewable for three academic years if a 3.25 g.p.a. is maintained during the freshman year and a minimum cumulative 3.50 g.p.a. thereafter.

Applications and information on scholarships and grant programs at MSU are available from the Office of Admissions, MSU, Morehead, KY 40351-1689. The toll free number is 800-262-7474 (in Kentucky) and 800-354-2090 (from other states).

####

py

*Greenup News  
Daily Independent*

# News

MEDIA RELATIONS

JUDITH YANCY, DIRECTOR

MOREHEAD STATE UNIVERSITY

UPO BOX 1100

MOREHEAD, KY 40351-1689

606-783-2030

July 11, 1990  
FOR IMMEDIATE RELEASE

MOREHEAD, Ky.--Morehead State University has announced that Sheila Clemons of Decoy is among those students receiving a Kentucky Governor's Scholar Award and a Regional Honors I Scholarship for the fall semester.

Clemons, daughter of Spence and Carolyn Clemons, is a graduate of Knott County Central High School. She was a member of the Academic Team, Student Council and National Honor Society.

Participants in the Kentucky Governor's Scholars Program are automatically eligible for the Governor's Scholar Award. Valued at \$1,000 per year, the Award is renewable for three years if the student maintains a minimum cumulative 3.00 grade point average.

To be eligible for the Regional Honors I Scholarship, applicants must be admitted to MSU as an entering freshman or transfer student; be a graduate within MSU's service region; be recommended by high school or community college; be the highest ranking achiever coming to MSU from that high school or community college; have at least a 3.50 high school grade point average (on a 4.0 scale) based on seven semesters of work, and submit a completed scholarship application to MSU.

The scholarship, valued at \$2,000 per year, is renewable for three academic years if a 3.00 g.p.a. is maintained during the freshman year and a minimum cumulative 3.25 thereafter.

Applications and information on scholarships and grant programs at MSU are available from the Office of Admissions, MSU, Morehead, KY 40351-1689. The toll free number is 800-262-7474 (in Kentucky) and 800-354-2090 (from other states).

####

py

*Troublesome Creek  
Dimes  
Jackson Dimes*

# News

MEDIA RELATIONS

JUDITH YANCY, DIRECTOR

MOREHEAD STATE UNIVERSITY

UPO BOX 1100

MOREHEAD, KY 40351-1689

606-783-2030

July 11, 1990  
FOR IMMEDIATE RELEASE

MOREHEAD, Ky.--Morehead State University has announced that Melanie R. Culbertson of Salyersville is among those students receiving an Alumni Award and a Presidential Scholarship for the fall semester.

Culbertson, daughter of William and Lucy Culbertson, is a graduate of Magoffin High School. A member of Beta Club and the Academic Team, she was valedictorian of the senior class.

To be eligible for an Alumni Award, at least one of the applicant's parents must be an MSU alumnus and an active member of the MSU Alumni Association. The student must be admitted as an entering freshman or transfer student; have an Admissions Index of 500 or transfer students must have 3.00 grade point average (on a 4.00 scale) for at least one full term of work, and have submitted a completed scholarship application to MSU.

The Award, valued at \$500 per year, is renewable for three academic years if the student maintains a cumulative 2.75 g.p.a. during the freshman year and a minimum cumulative 3.00 g.p.a. thereafter.

To be eligible for the Presidential Scholarship, applicants must be admitted to MSU as an entering freshman; have a 3.75 g.p.a. (on a 4.00 scale) based on seven semesters of work; have a composite ACT score of 28, and submit a completed scholarship application to MSU.

Valued at \$2,500 per year, the Presidential Scholarship is renewable for three academic years if the student maintains a 3.25 g.p.a. during the freshman year and a minimum cumulative 3.50 g.p.a. each semester thereafter.

Applications and information on scholarships and grant programs at MSU are available from the Office of Admissions, MSU, Morehead, KY 40351-1689. The toll free number is 800-262-7474 (in Kentucky) and 800-354-2090 (from other states).

####

py

*Salyersville Independent*



# News

MEDIA RELATIONS

JUDITH YANCY, DIRECTOR

MOREHEAD STATE UNIVERSITY

UPO BOX 1100

MOREHEAD, KY 40351-1689

606-783-2030

July 11, 1990  
FOR IMMEDIATE RELEASE

MOREHEAD, Ky.--Morehead State University has announced that John Machlin Daniels of Paintsville is among those students receiving an Alumni Award and a Presidential Scholarship for the fall semester.

Daniels, son of John F. and Cathy Daniels, is a graduate of Lawrence County High School. Graduating in the top 10 percent of the senior class, he was a member of the National Honor Society.

To be eligible for an Alumni Award, at least one of the applicant's parents must be an MSU alumnus and an active member of the MSU Alumni Association. The student must be admitted as an entering freshman or transfer student; have an Admissions Index of 500 or transfer students must have 3.00 grade point average (on a 4.00 scale) for at least one full term of work, and have submitted a completed scholarship application to MSU.

The Award, valued at \$500 per year, is renewable for three academic years if the student maintains a cumulative 2.75 g.p.a. during the freshman year and a minimum cumulative 3.00 g.p.a. thereafter.

To be eligible for the Presidential Scholarship, applicants must be admitted to MSU as an entering freshman; have a 3.75 g.p.a. (on a 4.00 scale) based on seven semesters of work; have a composite ACT score of 28, and submit a completed scholarship application to MSU.

Valued at \$2,500 per year, the Presidential Scholarship is renewable for three academic years if the student maintains a 3.25 g.p.a. during the freshman year and a minimum cumulative 3.50 g.p.a. each semester thereafter.

Applications and information on scholarships and grant programs at MSU are available from the Office of Admissions, MSU, Morehead, KY 40351-1689. The toll free number is 800-262-7474 (in Kentucky) and 800-354-2090 (from other states).

###

PY

*Paintsville Herald*

# News

MEDIA RELATIONS

JUDITH YANCY, DIRECTOR

MOREHEAD STATE UNIVERSITY

UPO BOX 1100

MOREHEAD, KY 40351-1689

606-783-2030

July 11, 1990  
FOR IMMEDIATE RELEASE

MOREHEAD, Ky.--Morehead State University has announced that Stephen David Damron of Weeksbury is among those students receiving a Kentucky Governor's Scholar Award and a Presidential Scholarship for the fall semester.

Damron, son of Atha Stephen Damron and Billie Joyce Damron, is a graduate of Wheelwright High School. Named a "Top 10" Senior, he was a member of Students Against Driving Drunk.

Participants in the Kentucky Governor's Scholars Program are automatically eligible for the Governor's Scholar Award. Valued at \$1,000 per year, the Award is renewable for three years if the student maintains a minimum cumulative 3.00 grade point average.

To be eligible for the Presidential Scholarship, applicants must be admitted to MSU as an entering freshman; have a 3.75 grade point average (on a 4.00 scale) based on seven semesters of work; have a composite ACT score of 28, and submit a completed scholarship application to MSU.

The Scholarship, valued at \$2,500 per year, is renewable for three academic years if a 3.25 g.p.a. is maintained during the freshman year and a minimum cumulative 3.50 g.p.a. thereafter.

Applications and information on scholarships and grant programs at MSU are available from the Office of Admissions, MSU, Morehead, KY 40351-1689. The toll free number is 800-262-7474 (in Kentucky) and 800-354-2090 (from other states).

####

PY

*Floyd County Times  
Floyd County Journal*

# News

MEDIA RELATIONS

JUDITH YANCY, DIRECTOR

MOREHEAD STATE UNIVERSITY

UPO BOX 1100

MOREHEAD, KY 40351-1689

606-783-2030

July 3, 1990  
FOR IMMEDIATE RELEASE

MOREHEAD, Ky.--Morehead State University has announced that Yvonne R. Estep of Felicity, Ohio, is among those students receiving a Morehead State University Award and a Residence Hall Award for the fall semester.

Estep, daughter of Robert and Ruth Lanham, is a graduate of Felicity Franklin High School. Salutatorian of the senior class, she was vice president of the National Honor Society and a member of the Academic Team.

To be eligible for the Morehead State University Award, applicants must be admitted to MSU as an entering freshman or transfer student; have an Admissions Index of 500 or transfer students must have 3.00 grade point average (on a 4.00 scale) for at least one full term of work, and submit a completed scholarship application to MSU.

The Award, valued at \$1,400 per year, is renewable for three academic years if a 2.75 g.p.a. is maintained during the freshman year and a minimum cumulative 3.00 g.p.a. thereafter.

To be eligible for the Residence Hall Award, applicants must be admitted to MSU as an entering freshman; have exhibited strong leadership and achievement capabilities through school and community activities, and have at least a 3.00 g.p.a. (on a 4.00 scale) based on seven semesters of work.

The Residence Hall Award, valued at \$1,000 per year, is renewable for three academic years if the student maintains a 2.75 g.p.a. during the freshman year and a minimum cumulative 3.00 g.p.a. each semester thereafter.

Applications and information on scholarships and grant programs at MSU are available from the Office of Admissions, MSU, Morehead, KY 40351-1689. The toll free number is 800-262-7474 (in Kentucky) and 800-354-2090 (from other states).

####

PY

*The Bethel Journal  
Clemson Sun*

# News

MEDIA RELATIONS

JUDITH YANCY, DIRECTOR

MOREHEAD STATE UNIVERSITY

UPO BOX 1100

MOREHEAD, KY 40351-1689

606-783-2030

July 11, 1990  
FOR IMMEDIATE RELEASE

MOREHEAD, Ky.--Morehead State University has announced that Erin K. Evans of Louisa is among those students receiving an Alumni Award and Transfer Student Award for the fall semester.

Evans, daughter of Randy Keeton of Louisa and Cindy Keeton of Lexington, is a graduate of Lawrence County High School. She has taken classes at Ashland Community College where she was on the Dean's List.

To be eligible for an Alumni Award, at least one of the applicant's parents must be an MSU alumnus and an active member of the MSU Alumni Association. The student must be admitted as an entering freshman or transfer student; have an Admissions Index of 500 or transfer students must have 3.00 grade point average (on a 4.00 scale) for at least one full term of work, and have submitted a completed scholarship application to MSU.

The scholarship, valued at \$500 per year, is renewable for three academic years if the student maintains a cumulative 2.75 g.p.a. during the freshman year and a minimum cumulative 3.00 g.p.a. thereafter.

To be eligible for the Transfer Student Award, applicants must be admitted to MSU, have completed at least 12 hours of college work, have a cumulative 3.00 g.p.a., and have submitted a scholarship application and a copy of their college transcript.

Valued at \$500 per year, the Transfer Student Award is renewable for three academic years if the student maintains a minimum cumulative 3.00 g.p.a. during their enrollment.

Applications and information on scholarships and grant programs at MSU are available from the Office of Admissions, MSU, Morehead, KY 40351-1689. The toll free number is 800-262-7474 (in Kentucky) and 800-354-2090 (from other states).

####

py

*Big Sandy News*

# News

MEDIA RELATIONS

JUDITH YANCY, DIRECTOR

MOREHEAD STATE UNIVERSITY

UPO BOX 1100

MOREHEAD, KY 40351-1689

606-783-2030

July 11, 1990  
FOR IMMEDIATE RELEASE

MOREHEAD, Ky.--Morehead State University has announced that Twila D. Farace of Flemingsburg is among those students receiving an Alumni Award and Transfer Student Award for the fall semester.

Farace, daughter of Frank and Donna Farace, is a graduate of Fleming County High School. She has taken classes at Maysville Community College where she was on the Dean's List.

To be eligible for an Alumni Award, at least one of the applicant's parents must be an MSU alumnus and an active member of the MSU Alumni Association. The student must be admitted as an entering freshman or transfer student; have an Admissions Index of 500 or transfer students must have 3.00 grade point average (on a 4.00 scale) for at least one full term of work, and have submitted a completed scholarship application to MSU.

The scholarship, valued at \$500 per year, is renewable for three academic years if the student maintains a cumulative 2.75 g.p.a. during the freshman year and a minimum cumulative 3.00 g.p.a. thereafter.

To be eligible for the Transfer Student Award, applicants must be admitted to MSU, have completed at least 12 hours of college work, have a cumulative 3.00 g.p.a., and have submitted a scholarship application and a copy of their college transcript.

Valued at \$500 per year, the Transfer Student Award is renewable for three academic years if the student maintains a minimum cumulative 3.00 g.p.a. during their enrollment.

Applications and information on scholarships and grant programs at MSU are available from the Office of Admissions, MSU, Morehead, KY 40351-1689. The toll free number is 800-262-7474 (in Kentucky) and 800-354-2090 (from other states).

####

py

*Flemingsburg Gazette  
Fleming Shopper.*

# News

MEDIA RELATIONS

JUDITH YANCY, DIRECTOR

MOREHEAD STATE UNIVERSITY

UPO BOX 1100

MOREHEAD, KY 40351-1689

606-783-2030

July 11, 1990  
FOR IMMEDIATE RELEASE

MOREHEAD, Ky.--Morehead State University has announced that Wesley Allen Hanshaw of Olive Hill is among those students receiving a Regional Honors II Scholarship and Leadership Award for the fall semester.

Hanshaw, son of Burl and Linda Hanshaw, is a graduate of West Carter High School. He has received awards in English, U.S. history and algebra.

To be eligible for the Regional Honors II Scholarship, applicants must be admitted to MSU as an entering freshman or transfer student; be a graduate within MSU's service region; be recommended by high school or community college; be the second highest ranking achiever coming to MSU from that high school or community college; have at least a 3.50 high school grade point average (on a 4.00 scale) based on seven semesters of work, and have submitted a completed scholarship application.

Valued at \$1,800 per year, the Scholarship is renewable for three academic years if the student maintains a 3.00 g.p.a. during their freshman year and a minimum cumulative 3.25 thereafter.

Applicants must be admitted to MSU as an entering freshman, have exhibited strong leadership and achievement capabilities through school and community activities, and have submitted a completed scholarship application to MSU to be eligible for the Leadership Award.

The Award, valued at \$500 per year, is renewable for three academic years if the student maintains a 2.50 g.p.a. during their enrollment in college.

Applications and information on scholarships and grant programs at MSU are available from the Office of Admissions, MSU, Morehead, KY 40351-1689. The toll free number is 800-262-7474 (in Kentucky) and 800-354-2090 (from other states).

####

py

*Olive Hill Times*

# News

MEDIA RELATIONS

JUDITH YANCY, DIRECTOR

MOREHEAD STATE UNIVERSITY

UPO BOX 1100

MOREHEAD, KY 40351-1689

606-783-2030

July 3, 1990  
FOR IMMEDIATE RELEASE

MOREHEAD, Ky.--Morehead State University has announced that Donna Louise Hardy of South Point, Ohio, is among those students receiving a Morehead State University Award and a Residence Hall Award for the fall semester.

Hardy, daughter of Evelyn Webb and Fred Webb, is a graduate of South Point High School. A magna cum laude graduate, she was a member of the National Honor Society and the Marshall Academic SCORES Team.

To be eligible for the Morehead State University Award, applicants must be admitted to MSU as an entering freshman or transfer student; have an Admissions Index of 500 or transfer students must have 3.00 grade point average (on a 4.00 scale) for at least one full term of work, and submit a completed scholarship application to MSU.

The Award, valued at \$1,400 per year, is renewable for three academic years if a 2.75 g.p.a. is maintained during the freshman year and a minimum cumulative 3.00 g.p.a. thereafter.

To be eligible for the Residence Hall Award, applicants must be admitted to MSU as an entering freshman; have exhibited strong leadership and achievement capabilities through school and community activities, and have at least a 3.00 g.p.a. (on a 4.00 scale) based on seven semesters of work.

The Residence Hall Award, valued at \$1,000 per year, is renewable for three academic years if the student maintains a 2.75 g.p.a. during the freshman year and a minimum cumulative 3.00 g.p.a. each semester thereafter.

Applications and information on scholarships and grant programs at MSU are available from the Office of Admissions, MSU, Morehead, KY 40351-1689. The toll free number is 800-262-7474 (in Kentucky) and 800-354-2090 (from other states).

####

py

*Proctor Tribune  
Herald-Dispatch*

# News

MEDIA RELATIONS

JUDITH YANCY, DIRECTOR

MOREHEAD STATE UNIVERSITY

UPO BOX 1100

MOREHEAD, KY 40351-1689

606-783-2030

July 11, 1990  
FOR IMMEDIATE RELEASE

MOREHEAD, Ky.--Morehead State University has announced that Jessica Lynn Hester of Shepherdsville is among those students receiving a Kentucky Governor's Scholar Award and a Regents Scholarship for the fall semester.

Hester, daughter of Mary Ellen and Robert Hester, is a graduate of Bullitt Central High School. She was a national qualifier for the Speech/Drama Team and listed in "Who's Who Among American High School Students."

Participants in the Kentucky Governor's Scholars Program are automatically eligible for the Governor's Scholar Award. Valued at \$1,000 per year, the Award is renewable for three years if the student maintains a minimum cumulative 3.00 grade point average.

To be eligible for the Regents Scholarship, applicants must be admitted to MSU as an entering freshman; have a 3.50 grade point average (on a 4.00 scale) based on seven semesters of work; have a composite ACT score of 25, and submit a completed scholarship application to MSU.

The scholarship, valued at \$1,500 per year, is renewable for three academic years if a 3.00 g.p.a. is maintained during the freshman year and a minimum cumulative 3.25 g.p.a. thereafter.

Applications and information on scholarships and grant programs at MSU are available from the Office of Admissions, MSU, Morehead, KY 40351-1689. The toll free number is 800-262-7474 (in Kentucky) and 800-354-2090 (from other states).

####

PY

*Pioneer News*



# News

MEDIA RELATIONS

JUDITH YANCY, DIRECTOR

MOREHEAD STATE UNIVERSITY

UPO BOX 1100

MOREHEAD, KY 40351-1689

606-783-2030

July 11, 1990  
FOR IMMEDIATE RELEASE

MOREHEAD, Ky.--Morehead State University has announced that Tamara Leigh Hetzer of Ashland is among those students receiving Residence Hall and Leadership Awards for the fall semester.

Hetzer, daughter of Pat and Deloris Hetzer, is a graduate of Paul G. Blazer High School. A Girls' State delegate, she was a member of the Academic Boosters Club Senior Salute and received the Kentucky Junior Historical Society First Place Award for Media.

To be eligible for the Residence Hall Award, applicants must be admitted to MSU as an entering freshman, have exhibited strong leadership and achievement capabilities through school and community activities, and have at least a 3.00 grade point average (on a 4.00 scale) based on seven semesters of work

Valued at \$1,000 per year, the Residence Hall Award is renewable for three academic years if the student maintains a 2.75 g.p.a. during the freshman year and a minimum cumulative 3.00 g.p.a. each semester thereafter.

Applicants must be admitted to MSU as an entering freshman, have exhibited strong leadership and achievement capabilities through school and community activities, and have submitted a completed scholarship application to MSU to be eligible for the Leadership Award.

The Leadership Award, valued at \$500 per year, is renewable for three academic years if the student maintains a 2.50 g.p.a. during their enrollment in college.

Applications and information on scholarships and grant programs at MSU are available from the Office of Admissions, MSU, Morehead, KY 40351-1689. The toll free number is 800-262-7474 (in Kentucky) and 800-354-2090 (from other states).

####

py

*Daily Independent*

# News

MEDIA RELATIONS

JUDITH YANCY, DIRECTOR

MOREHEAD STATE UNIVERSITY

UPO BOX 1100

MOREHEAD, KY 40351-1689

606-783-2030

July 11, 1990  
FOR IMMEDIATE RELEASE

MOREHEAD, Ky.--Morehead State University has announced that Consuelo Vonne Hill of Lexington is among those students receiving Minority Student Leadership and Residence Hall Awards for the fall semester.

Hill, daughter of Loretta Hill and John Hill, is a graduate of Bryan Station Senior High School. An Honor Roll student, she was a member of Junior Achievement and the Academic Boosters Club.

To be eligible for the Minority Student Leadership Award, applicants must be admitted to MSU as an entering freshman; be an individual of predominantly black, hispanic, American Indian or Alaskan native, Asian or Pacific Islander descent; have demonstrated achievement in academic and/or extracurricular activities, and have submitted a completed scholarship application to MSU.

The scholarship, valued at \$500 per year, is renewable for three academic years if the student maintains a cumulative 2.50 grade point average during enrollment.

Applicants must be admitted to MSU as an entering freshman, have exhibited strong leadership and achievement capabilities through school and community activities, and have at least a 3.00 g.p.a. (on a 4.00 scale) based on seven semesters of work to be eligible for the Residence Hall Award.

Valued at \$1,000 per year, the Residence Hall Award is renewable for three academic years if the student maintains a 2.75 g.p.a. during the freshman year and a minimum cumulative 3.00 g.p.a. each semester thereafter.

Applications and information on scholarships and grant programs at MSU are available from the Office of Admissions, MSU, Morehead, KY 40351-1689. The toll free number is 800-262-7474 (in Kentucky) and 800-354-2090 (from other states).

####

py

*Herald-Leader*

# News

MEDIA RELATIONS

JUDITH YANCY, DIRECTOR

MOREHEAD STATE UNIVERSITY

UPO BOX 1100

MOREHEAD, KY 40351-1689

606-783-2030

July 11, 1990  
FOR IMMEDIATE RELEASE

MOREHEAD, Ky.--Morehead State University has announced that Angela Kay Jones of Jackson is among those students receiving a Kentucky Governor's Scholar Award and a Regional Honors II Scholarship for the fall semester.

Jones, daughter of Dr. John A. Jones and Mrs. Linda F. Jones, is a graduate of Jackson City High School. She was a member of Beta Club, Students Against Drunk Driving and Academic Team. She is listed in "Who's Who Among American High School Students."

Participants in the Kentucky Governor's Scholars Program are automatically eligible for the Governor's Scholar Award. Valued at \$1,000 per year, the Award is renewable for three years if the student maintains a minimum cumulative 3.00 grade point average.

To be eligible for the Regional Honors II Scholarship, applicants must be admitted to MSU as an entering freshman or transfer student; be a graduate within MSU's service region; be recommended by high school or community college; be the second highest ranking achiever coming to MSU from that high school or community college; have at least a 3.50 high school grade point average (on a 4.0 scale) based on seven semesters of work, and submit a completed scholarship application to MSU.

The scholarship, valued at \$1,800 per year, is renewable for three academic years if a 3.00 g.p.a. is maintained during the freshman year and a minimum cumulative 3.25 thereafter.

Applications and information on scholarships and grant programs at MSU are available from the Office of Admissions, MSU, Morehead, KY 40351-1689. The toll free number is 800-262-7474 (in Kentucky) and 800-354-2090 (from other states).

####

py

*Jackson Times*

# News

MEDIA RELATIONS

JUDITH YANCY, DIRECTOR

MOREHEAD STATE UNIVERSITY

UPO BOX 1100

MOREHEAD, KY 40351-1689

606-783-2030

July 11, 1990  
FOR IMMEDIATE RELEASE

MOREHEAD, Ky.--Morehead State University has announced that Phillip C. Kays Jr. of Sulphur is among those students receiving a Kentucky Governor's Scholar Award and a Regents Scholarship for the fall semester.

Kays, son of Phillip and Mary Kays, is a graduate of Henry County High School. He is listed in the 1989 edition of "Who's Who Among American High School Students."

Participants in the Kentucky Governor's Scholars Program are automatically eligible for the Governor's Scholar Award. Valued at \$1,000 per year, the Award is renewable for three years if the student maintains a minimum cumulative 3.00 grade point average.

To be eligible for the Regents Scholarship, applicants must be admitted to MSU as an entering freshman; have a 3.50 grade point average (on a 4.00 scale) based on seven semesters of work; have a composite ACT score of 25, and submit a completed scholarship application to MSU.

The scholarship, valued at \$1,500 per year, is renewable for three academic years if a 3.00 g.p.a. is maintained during the freshman year and a minimum cumulative 3.25 g.p.a. thereafter.

Applications and information on scholarships and grant programs at MSU are available from the Office of Admissions, MSU, Morehead, KY 40351-1689. The toll free number is 800-262-7474 (in Kentucky) and 800-354-2090 (from other states).

####

py

Henry County Local  
Oldham Era

# News

MEDIA RELATIONS

JUDITH YANCY, DIRECTOR

MOREHEAD STATE UNIVERSITY

UPO BOX 1100

MOREHEAD, KY 40351-1689

606-783-2030

July 11, 1990  
FOR IMMEDIATE RELEASE

MOREHEAD, Ky.--Morehead State University has announced that Doretha Lynn Kilgore of Ashland is among those students receiving a Kentucky Governor's Scholar Award and a Residence Hall Award for the fall semester.

Kilgore, daughter of Louise Kilgore, is a graduate of Fairview High School. She was a member of the Astra and Leo Clubs.

Participants in the Kentucky Governor's Scholars Program are automatically eligible for the Governor's Scholar Award. Valued at \$1,000 per year, the Award is renewable for three years if the student maintains a minimum cumulative 3.00 grade point average.

To be eligible for the Residence Hall Award, applicants must be admitted to MSU as an entering freshman; have exhibited strong leadership and achievement capabilities through school and community activities, and have at least a 3.00 grade point average (on a 4.00 scale) based on seven semesters of work.

This Award, valued at \$1,000 per year, is renewable for three academic years if the student maintains a 2.75 g.p.a. during the freshman year and a minimum cumulative 3.00 g.p.a. each semester thereafter.

Applications and information on scholarships and grant programs at MSU are available from the Office of Admissions, MSU, Morehead, KY 40351-1689. The toll free number is 800-262-7474 (in Kentucky) and 800-354-2090 (from other states).

####

py

*Daily Independent*

# News

MEDIA RELATIONS

JUDITH YANCY, DIRECTOR

MOREHEAD STATE UNIVERSITY

UPO BOX 1100

MOREHEAD, KY 40351-1689

606-783-2030

July 11, 1990  
FOR IMMEDIATE RELEASE

MOREHEAD, Ky.--Morehead State University has announced that Margaret Lynn Matney of Jenkins is among those students receiving a Kentucky Governor's Scholar Award and a Regional Honors I Scholarship for the fall semester.

Matney, daughter of Bob and Glenna Matney, is a graduate of Jenkins High School. She was a member of the Key Club and National Honor Society.

Participants in the Kentucky Governor's Scholars Program are automatically eligible for the Governor's Scholar Award. Valued at \$1,000 per year, the Award is renewable for three years if the student maintains a minimum cumulative 3.00 grade point average.

To be eligible for the Regional Honors I Scholarship, applicants must be admitted to MSU as an entering freshman or transfer student; be a graduate within MSU's service region; be recommended by high school or community college; be the highest ranking achiever coming to MSU from that high school or community college; have at least a 3.50 high school grade point average (on a 4.0 scale) based on seven semesters of work, and submit a completed scholarship application to MSU.

The scholarship, valued at \$2,000 per year, is renewable for three academic years if a 3.00 g.p.a. is maintained during the freshman year and a minimum cumulative 3.25 thereafter.

Applications and information on scholarships and grant programs at MSU are available from the Office of Admissions, MSU, Morehead, KY 40351-1689. The toll free number is 800-262-7474 (in Kentucky) and 800-354-2090 (from other states).

###

py

Maintain Eagle  
Community Press

# News

MEDIA RELATIONS

JUDITH YANCY, DIRECTOR

MOREHEAD STATE UNIVERSITY

UPO BOX 1100

MOREHEAD, KY 40351-1689

606-783-2030

July 11, 1990  
FOR IMMEDIATE RELEASE

MOREHEAD, Ky.--Morehead State University has announced that Eugenia Rose McKenzie of Staffordsville is among those students receiving Residence Hall and Leadership Awards for the fall semester.

McKenzie, daughter of Charles Eugene McKenzie and Bessie Rose McKenzie, is a graduate of Paintsville High School. A member of Beta Club, she received the Presidential Academic Fitness and United States Achievement Academy Awards.

To be eligible for the Residence Hall Award, applicants must be admitted to MSU as an entering freshman, have exhibited strong leadership and achievement capabilities through school and community activities, and have at least a 3.00 grade point average (on a 4.00 scale) based on seven semesters of work

Valued at \$1,000 per year, the Residence Hall Award is renewable for three academic years if the student maintains a 2.75 g.p.a. during the freshman year and a minimum cumulative 3.00 g.p.a. each semester thereafter.

Applicants must be admitted to MSU as an entering freshman, have exhibited strong leadership and achievement capabilities through school and community activities, and have submitted a completed scholarship application to MSU to be eligible for the Leadership Award.

The Leadership Award, valued at \$500 per year, is renewable for three academic years if the student maintains a 2.50 g.p.a. during their enrollment in college.

Applications and information on scholarships and grant programs at MSU are available from the Office of Admissions, MSU, Morehead, KY 40351-1689. The toll free number is 800-262-7474 (in Kentucky) and 800-354-2090 (from other states).

####

py

*Paintsville Herald*

# News

MEDIA RELATIONS

JUDITH YANCY, DIRECTOR

MOREHEAD STATE UNIVERSITY

UPO BOX 1100

MOREHEAD, KY 40351-1689

606-783-2030

July 3, 1990  
FOR IMMEDIATE RELEASE

MOREHEAD, Ky.--Morehead State University has announced that Jodi Brooke McMackin of Franklin Furnace, Ohio, is among those students receiving a Morehead State University Award and a Residence Hall Award for the fall semester.

McMackin, daughter of James McMackin Jr. and Sharon Kaye McMackin, is a graduate of Green High School. Listed in "Outstanding High School Students of America," she was a member of the Scholarship Team and the Ohio University Talented and Gifted Program.

To be eligible for the Morehead State University Award, applicants must be admitted to MSU as an entering freshman or transfer student; have an Admissions Index of 500 or transfer students must have 3.00 grade point average (on a 4.00 scale) for at least one full term of work, and submit a completed scholarship application to MSU.

The Award, valued at \$1,400 per year, is renewable for three academic years if a 2.75 g.p.a. is maintained during the freshman year and a minimum cumulative 3.00 g.p.a. thereafter.

To be eligible for the Residence Hall Award, applicants must be admitted to MSU as an entering freshman; have exhibited strong leadership and achievement capabilities through school and community activities, and have at least a 3.00 g.p.a. (on a 4.00 scale) based on seven semesters of work.

The Residence Hall Award, valued at \$1,000 per year, is renewable for three academic years if the student maintains a 2.75 g.p.a. during the freshman year and a minimum cumulative 3.00 g.p.a. each semester thereafter.

Applications and information on scholarships and grant programs at MSU are available from the Office of Admissions, MSU, Morehead, KY 40351-1689. The toll free number is 800-262-7474 (in Kentucky) and 800-354-2090 (from other states).

####

py

*Jonathan Dubrun  
Portsmouth Daily  
Community Column*



# News

MEDIA RELATIONS

JUDITH YANCY, DIRECTOR

MOREHEAD STATE UNIVERSITY

UPO BOX 1100

MOREHEAD, KY 40351-1689

606-783-2030

July 11, 1990  
FOR IMMEDIATE RELEASE

MOREHEAD, Ky.--Morehead State University has announced that Mark Lee Moore of Beattyville is among those students receiving a Kentucky Governor's Scholar Award and a Presidential Scholarship for the fall semester.

Moore, son of L.C. and Linda F. Moore, is a graduate of Lee County High School. Valedictorian of the senior class, he was president of the National Honor Society and received the Principal's Leadership Award.

Participants in the Kentucky Governor's Scholars Program are automatically eligible for the Governor's Scholar Award. Valued at \$1,000 per year, the Award is renewable for three years if the student maintains a minimum cumulative 3.00 grade point average.

To be eligible for the Presidential Scholarship, applicants must be admitted to MSU as an entering freshman; have a 3.75 grade point average (on a 4.00 scale) based on seven semesters of work; have a composite ACT score of 28, and submit a completed scholarship application to MSU.

The Scholarship, valued at \$2,500 per year, is renewable for three academic years if a 3.25 g.p.a. is maintained during the freshman year and a minimum cumulative 3.50 g.p.a. thereafter.

Applications and information on scholarships and grant programs at MSU are available from the Office of Admissions, MSU, Morehead, KY 40351-1689. The toll free number is 800-262-7474 (in Kentucky) and 800-354-2090 (from other states).

###

py

*Beattyville Enterprise*

# News

MEDIA RELATIONS

JUDITH YANCY, DIRECTOR

MOREHEAD STATE UNIVERSITY

UPO BOX 1100

MOREHEAD, KY 40351-1689

606-783-2030

July 11, 1990  
FOR IMMEDIATE RELEASE

MOREHEAD, Ky.--Morehead State University has announced that Derek Scott Mudd of Lebanon Junction is among those students receiving a Kentucky Governor's Scholar Award and a Residence Hall Award for the fall semester.

Mudd, son of David and Marilyn Mudd, is a graduate of Bullitt Central High School. A member of Boy Scouts of America, he participated in All-State Concert Choir and the Speech and Drama Club.

Participants in the Kentucky Governor's Scholars Program are automatically eligible for the Governor's Scholar Award. Valued at \$1,000 per year, the Award is renewable for three years if the student maintains a minimum cumulative 3.00 grade point average.

To be eligible for the Residence Hall Award, applicants must be admitted to MSU as an entering freshman; have exhibited strong leadership and achievement capabilities through school and community activities, and have at least a 3.00 grade point average (on a 4.00 scale) based on seven semesters of work.

This Award, valued at \$1,000 per year, is renewable for three academic years if the student maintains a 2.75 g.p.a. during the freshman year and a minimum cumulative 3.00 g.p.a. each semester thereafter.

Applications and information on scholarships and grant programs at MSU are available from the Office of Admissions, MSU, Morehead, KY 40351-1689. The toll free number is 800-262-7474 (in Kentucky) and 800-354-2090 (from other states).

####

PY

Pioneer News

# News

MEDIA RELATIONS

JUDITH YANCY, DIRECTOR

MOREHEAD STATE UNIVERSITY

UPO BOX 1100

MOREHEAD, KY 40351-1689

606-783-2030

July 11, 1990  
FOR IMMEDIATE RELEASE

MOREHEAD, Ky.--Morehead State University has announced that Dana Laura Mullins of Cromona is among those students receiving an Alumni Award, Regional Honors I Scholarship and Leadership Award for the fall semester.

Mullins, daughter of Danny G. and Donna Warf Mullins, is a graduate of Fleming-Neon High School. Listed in "Who's Who Among American High School Students," she was a cheerleader and received the U.S. Academic Achievement Award.

To be eligible for an Alumni Award, at least one of the applicant's parents must be an MSU alumnus and an active member of the MSU Alumni Association. The student must be admitted as an entering freshman or transfer student; have an Admissions Index of 500 or transfer students must have 3.00 grade point average (on a 4.00 scale) for at least one full term of work, and have submitted a completed scholarship application to MSU.

The Award, valued at \$500 per year, is renewable for three academic years if the student maintains a cumulative 2.75 g.p.a. during the freshman year and a minimum cumulative 3.00 g.p.a. thereafter.

To be eligible for the Regional Honors I Scholarship, applicants must be admitted to MSU as an entering freshman or transfer student; be a graduate within MSU's service region; be recommended by high school or community college; be the highest ranking achiever coming to MSU from that high school or community college; have at least a 3.50 high school grade point average (on a 4.00 scale) based on seven semesters of work, and have submitted a completed scholarship application.

Valued at \$2,000 per year, the Scholarship is renewable for three academic years if the student maintains a 3.00 g.p.a. during their freshman year and a minimum cumulative 3.25 thereafter.

(MORE)

*Community Press.*

Mullins  
2-2-2-2

Applicants must be admitted to MSU as an entering freshman, have exhibited strong leadership and achievement capabilities through school and community activities, and have submitted a completed scholarship application to MSU to be eligible for the Leadership Award.

The Award, valued at \$500 per year, is renewable for three academic years if the student maintains a 2.50 g.p.a. during their enrollment in college.

Applications and information on scholarships and grant programs at MSU are available from the Office of Admissions, MSU, Morehead, KY 40351-1689. The toll free number is 800-262-7474 (in Kentucky) and 800-354-2090 (from other states).

####

py

# News

MEDIA RELATIONS

JUDITH YANCY, DIRECTOR

MOREHEAD STATE UNIVERSITY

UPO BOX 1100

MOREHEAD, KY 40351-1689

606-783-2030

July 11, 1990  
FOR IMMEDIATE RELEASE

MOREHEAD, Ky.--Morehead State University has announced that Michelle Dawn Mullins of Prestonsburg is among those students receiving a Kentucky Governor's Scholar Award and a Regional Honors II Scholarship for the fall semester.

Mullins, daughter of Freddie and Della Mullins, is a graduate of Prestonsburg High School. She was a member of Beta Club, National Honor Society and the All-County Band.

Participants in the Kentucky Governor's Scholars Program are automatically eligible for the Governor's Scholar Award. Valued at \$1,000 per year, the Award is renewable for three years if the student maintains a minimum cumulative 3.00 grade point average.

To be eligible for the Regional Honors II Scholarship, applicants must be admitted to MSU as an entering freshman or transfer student; be a graduate within MSU's service region; be recommended by high school or community college; be the second highest ranking achiever coming to MSU from that high school or community college; have at least a 3.50 high school grade point average (on a 4.0 scale) based on seven semesters of work, and submit a completed scholarship application to MSU.

The scholarship, valued at \$1,800 per year, is renewable for three academic years if a 3.00 g.p.a. is maintained during the freshman year and a minimum cumulative 3.25 thereafter.

Applications and information on scholarships and grant programs at MSU are available from the Office of Admissions, MSU, Morehead, KY 40351-1689. The toll free number is 800-262-7474 (in Kentucky) and 800-354-2090 (from other states).

###

py

*Floyd County Times  
Floyd County Journal*

# News

MEDIA RELATIONS

JUDITH YANCY, DIRECTOR

MOREHEAD STATE UNIVERSITY

UPO BOX 1100

MOREHEAD, KY 40351-1689

606-783-2030

July 11, 1990  
FOR IMMEDIATE RELEASE

MOREHEAD, Ky.--Morehead State University has announced that Robin Michelle Ratliff of West Van Lear is among those students receiving a Regional Honors II Scholarship and Leadership Award for the fall semester.

Ratliff, daughter of Robert and Chris Ratliff, is a graduate of Johnson Central High School. A WYMT Student Achiever, she was an Honor Student of the Month and received the Presidential Academic Fitness Award.

To be eligible for the Regional Honors II Scholarship, applicants must be admitted to MSU as an entering freshman or transfer student; be a graduate within MSU's service region; be recommended by high school or community college; be the second highest ranking achiever coming to MSU from that high school or community college; have at least a 3.50 high school grade point average (on a 4.00 scale) based on seven semesters of work, and have submitted a completed scholarship application.

Valued at \$1,800 per year, the Scholarship is renewable for three academic years if the student maintains a 3.00 g.p.a. during their freshman year and a minimum cumulative 3.25 thereafter.

Applicants must be admitted to MSU as an entering freshman, have exhibited strong leadership and achievement capabilities through school and community activities, and have submitted a completed scholarship application to MSU to be eligible for the Leadership Award.

The Award, valued at \$500 per year, is renewable for three academic years if the student maintains a 2.50 g.p.a. during their enrollment in college.

Applications and information on scholarships and grant programs at MSU are available from the Office of Admissions, MSU, Morehead, KY 40351-1689. The toll free number is 800-262-7474 (in Kentucky) and 800-354-2090 (from other states).

####

py

*Fairfaxville Herald*

# News

MEDIA RELATIONS

JUDITH YANCY, DIRECTOR

MOREHEAD STATE UNIVERSITY

UPO BOX 1100

MOREHEAD, KY 40351-1689

606-783-2030

July 11, 1990  
FOR IMMEDIATE RELEASE

MOREHEAD, Ky.--Morehead State University has announced that Mylissa Lynn Rice of Hager Hill is among those students receiving an Alumni Award and a Presidential Scholarship for the fall semester.

Rice, daughter of Charles and Sandra Rice, is a graduate of Johnson Central High School. An honor student, she was a member of the Academic Team and Future Problem Solving Team.

To be eligible for an Alumni Award, at least one of the applicant's parents must be an MSU alumnus and an active member of the MSU Alumni Association. The student must be admitted as an entering freshman or transfer student; have an Admissions Index of 500 or transfer students must have 3.00 grade point average (on a 4.00 scale) for at least one full term of work, and have submitted a completed scholarship application to MSU.

The Award, valued at \$500 per year, is renewable for three academic years if the student maintains a cumulative 2.75 g.p.a. during the freshman year and a minimum cumulative 3.00 g.p.a. thereafter.

To be eligible for the Presidential Scholarship, applicants must be admitted to MSU as an entering freshman; have a 3.75 g.p.a. (on a 4.00 scale) based on seven semesters of work; have a composite ACT score of 28, and submit a completed scholarship application to MSU.

Valued at \$2,500 per year, the Presidential Scholarship is renewable for three academic years if the student maintains a 3.25 g.p.a. during the freshman year and a minimum cumulative 3.50 g.p.a. each semester thereafter.

Applications and information on scholarships and grant programs at MSU are available from the Office of Admissions, MSU, Morehead, KY 40351-1689. The toll free number is 800-262-7474 (in Kentucky) and 800-354-2090 (from other states).

###

PY

*Paintsville Herald*

# News

MEDIA RELATIONS

JUDITH YANCY, DIRECTOR

MOREHEAD STATE UNIVERSITY

UPO BOX 1100

MOREHEAD, KY 40351-1689

606-783-2030

July 11, 1990  
FOR IMMEDIATE RELEASE

MOREHEAD, Ky.--Morehead State University has announced that Jason Todd Rice of Sitka is among those students receiving a Kentucky Governor's Scholar Award, Regents Scholarship and an Alumni Award for the fall semester.

Rice, son of Clarence D. and Patty Rice, is a graduate of Johnson Central High School. He was a member of the Academic Team and a JCHS Honor Student of the Month.

Participants in the Kentucky Governor's Scholars Program are automatically eligible for the Governor's Scholar Award. Valued at \$1,000 per year, the Award is renewable for three years if the student maintains a minimum cumulative 3.00 grade point average.

To be eligible for the Regents Scholarship, applicants must be admitted to MSU as an entering freshman; have a 3.50 grade point average (on a 4.00 scale) based on seven semesters of work; have a composite ACT score of 25, and submit a completed scholarship application to MSU.

The scholarship, valued at \$1,500 per year, is renewable for three academic years if a 3.00 g.p.a. is maintained during the freshman year and a minimum cumulative 3.25 g.p.a. thereafter.

To be eligible for an Alumni Award, at least one the applicant's parents must be an MSU alumnus and an active member of the MSU Alumni Association. The student must be admitted as an entering freshman or transfer student; have an Admissions Index of 500 or transfer student must have 3.00 grade point average (on a 4.00 scale) for at least one full term of work, and submit a completed scholarship application to MSU.

This Award, valued at \$500 per year, is renewable for three academic years if a 2.75 g.p.a. is maintained during the freshman year and a minimum cumulative 3.00 g.p.a. thereafter.

Applications and information on scholarships and grant programs at MSU are available from the Office of Admissions, MSU, Morehead, KY 40351-1689. The toll free number is 800-262-7474 (in Kentucky) and 800-354-2090 (from other states).

####

py

*Paintsville Herald*



# News

MEDIA RELATIONS

JUDITH YANCY, DIRECTOR

MOREHEAD STATE UNIVERSITY

UPO BOX 1100

MOREHEAD, KY 40351-1689

606-783-2030

July 3, 1990  
FOR IMMEDIATE RELEASE

MOREHEAD, Ky.--Morehead State University has announced that Brian Gerald Rohne of Milford, Ohio, is among those students receiving a Morehead State University Award and a Residence Hall Award for the fall semester.

Rohne is the son of Gerald and Teresa Rohne. He is a graduate of Milford High School.

To be eligible for the Morehead State University Award, applicants must be admitted to MSU as an entering freshman or transfer student; have an Admissions Index of 500 or transfer students must have 3.00 grade point average (on a 4.00 scale) for at least one full term of work, and submit a completed scholarship application to MSU.

The Award, valued at \$1,400 per year, is renewable for three academic years if a 2.75 g.p.a. is maintained during the freshman year and a minimum cumulative 3.00 g.p.a. thereafter.

To be eligible for the Residence Hall Award, applicants must be admitted to MSU as an entering freshman; have exhibited strong leadership and achievement capabilities through school and community activities, and have at least a 3.00 g.p.a. (on a 4.00 scale) based on seven semesters of work.

The Residence Hall Award, valued at \$1,000 per year, is renewable for three academic years if the student maintains a 2.75 g.p.a. during the freshman year and a minimum cumulative 3.00 g.p.a. each semester thereafter.

Applications and information on scholarships and grant programs at MSU are available from the Office of Admissions, MSU, Morehead, KY 40351-1689. The toll free number is 800-262-7474 (in Kentucky) and 800-354-2090 (from other states).

####

PY

*Clement Sun  
Milford Advertiser*

# News

MEDIA RELATIONS

JUDITH YANCY, DIRECTOR

MOREHEAD STATE UNIVERSITY

UPO BOX 1100

MOREHEAD, KY 40351-1689

606-783-2030

July 3, 1990  
FOR IMMEDIATE RELEASE

MOREHEAD, Ky.--Morehead State University has announced that Michele Su Russell of Cincinnati, Ohio, is among those students receiving a Morehead State University Award and a Residence Hall Award for the fall semester.

Russell, daughter of James and Mary Lou Russell, is a graduate of Glen Este High School. She was a member of the National Honor Society and the Cross Country Track Team.

To be eligible for the Morehead State University Award, applicants must be admitted to MSU as an entering freshman or transfer student; have an Admissions Index of 500 or transfer students must have a 3.00 grade point average (on a 4.00 scale) for at least one full term of work, and submit a completed scholarship application to MSU.

The Award, valued at \$1,400 per year, is renewable for three academic years if a 2.75 g.p.a. is maintained during the freshman year and a minimum cumulative 3.00 g.p.a. thereafter.

To be eligible for the Residence Hall Award, applicants must be admitted to MSU as an entering freshman; have exhibited strong leadership and achievement capabilities through school and community activities, and have at least a 3.00 g.p.a. (on a 4.00 scale) based on seven semesters of work.

The Residence Hall Award, valued at \$1,000 per year, is renewable for three academic years if the student maintains a 2.75 g.p.a. during the freshman year and a minimum cumulative 3.00 g.p.a. each semester thereafter.

Applications and information on scholarships and grant programs at MSU are available from the Office of Admissions, MSU, Morehead, KY 40351-1689. The toll free number is 800-262-7474 (in Kentucky) and 800-354-2090 (from other states).

###

py

*Community Journal*

# News

MEDIA RELATIONS

JUDITH YANCY, DIRECTOR

MOREHEAD STATE UNIVERSITY

UPO BOX 1100

MOREHEAD, KY 40351-1689

606-783-2030

July 11, 1990  
FOR IMMEDIATE RELEASE

MOREHEAD, Ky.--Morehead State University has announced that Mark W. Salyer of Royalton is among those students receiving a Kentucky Governor's Scholar Award and a Presidential Scholarship for the fall semester.

Salyer, son of Luster and Bonnie Salyer, is a graduate of Magoffin County High School. She was a a member of the Academic Team and received the Daughters of the American Revolution Award.

Participants in the Kentucky Governor's Scholars Program are automatically eligible for the Governor's Scholar Award. Valued at \$1,000 per year, the Award is renewable for three years if the student maintains a minimum cumulative 3.00 grade point average.

To be eligible for the Presidential Scholarship, applicants must be admitted to MSU as an entering freshman; have a 3.75 grade point average (on a 4.00 scale) based on seven semesters of work; have a composite ACT score of 28, and submit a completed scholarship application to MSU.

The Scholarship, valued at \$2,500 per year, is renewable for three academic years if a 3.25 g.p.a. is maintained during the freshman year and a minimum cumulative 3.50 g.p.a. thereafter.

Applications and information on scholarships and grant programs at MSU are available from the Office of Admissions, MSU, Morehead, KY 40351-1689. The toll free number is 800-262-7474 (in Kentucky) and 800-354-2090 (from other states).

####

PY

*Salyerville Independent*

# News

MEDIA RELATIONS

JUDITH YANCY, DIRECTOR

MOREHEAD STATE UNIVERSITY

UPO BOX 1100

MOREHEAD, KY 40351-1689

606-783-2030

July 3, 1990  
FOR IMMEDIATE RELEASE

MOREHEAD, Ky.--Morehead State University has announced that Helana Amy Salyers of Franklin Furnace, Ohio, is among those students receiving a Morehead State University Award and a Residence Hall Award for the fall semester.

Salyers, daughter of Larry and Ealine Salyers, is a graduate of Green High School. A Pixley Scholar, she was a member of the Gifted and Talented Program and the Scholarship Team.

To be eligible for the Morehead State University Award, applicants must be admitted to MSU as an entering freshman or transfer student; have an Admissions Index of 500 or transfer students must have 3.00 grade point average (on a 4.00 scale) for at least one full term of work, and submit a completed scholarship application to MSU.

The Award, valued at \$1,400 per year, is renewable for three academic years if a 2.75 g.p.a. is maintained during the freshman year and a minimum cumulative 3.00 g.p.a. thereafter.

To be eligible for the Residence Hall Award, applicants must be admitted to MSU as an entering freshman; have exhibited strong leadership and achievement capabilities through school and community activities, and have at least a 3.00 g.p.a. (on a 4.00 scale) based on seven semesters of work.

The Residence Hall Award, valued at \$1,000 per year, is renewable for three academic years if the student maintains a 2.75 g.p.a. during the freshman year and a minimum cumulative 3.00 g.p.a. each semester thereafter.

Applications and information on scholarships and grant programs at MSU are available from the Office of Admissions, MSU, Morehead, KY 40351-1689. The toll free number is 800-262-7474 (in Kentucky) and 800-354-2090 (from other states).

####

py

*Trouton Tribune  
Portsmouth Daily Times  
Community Connection*

# News

MEDIA RELATIONS

JUDITH YANCY, DIRECTOR

MOREHEAD STATE UNIVERSITY

UPO BOX 1100

MOREHEAD, KY 40351-1689

606-783-2030

July 3, 1990  
FOR IMMEDIATE RELEASE

MOREHEAD, Ky.--Morehead State University has announced that Joseph Griffin Santorelli of Cincinnati, Ohio, is among those students receiving a Morehead State University Award and a Residence Hall Award for the fall semester.

Santorelli, son of Frank and Connie Santorelli of Willaray Trace, is a graduate of Cincinnati-McNicholas High School. A member of the National Honor Society, he received the school's Top 40 Academic Award. A four year member of the Track and Cross Country team, he was named the MVP for two years.

To be eligible for the Morehead State University Award, applicants must be admitted to MSU as an entering freshman or transfer student; have an Admissions Index of 500 or transfer students must have 3.00 grade point average (on a 4.00 scale) for at least one full term of work, and submit a completed scholarship application to MSU.

The Award, valued at \$1,400 per year, is renewable for three academic years if a 2.75 g.p.a. is maintained during the freshman year and a minimum cumulative 3.00 g.p.a. thereafter.

To be eligible for the Residence Hall Award, applicants must be admitted to MSU as an entering freshman; have exhibited strong leadership and achievement capabilities through school and community activities, and have at least a 3.00 g.p.a. (on a 4.00 scale) based on seven semesters of work.

The Residence Hall Award, valued at \$1,000 per year, is renewable for three academic years if the student maintains a 2.75 g.p.a. during the freshman year and a minimum cumulative 3.00 g.p.a. each semester thereafter.

Applications and information on scholarships and grant programs at MSU are available from the Office of Admissions, MSU, Morehead, KY 40351-1689. The toll free number is 800-262-7474 (in Kentucky) and 800-354-2090 (from other states).

####

py

*Mt. Washington Press  
Forest Hills Journal*

# News

MEDIA RELATIONS

JUDITH YANCY, DIRECTOR

MOREHEAD STATE UNIVERSITY

UPO BOX 1100

MOREHEAD, KY 40351-1689

606-783-2030

July 11, 1990  
FOR IMMEDIATE RELEASE

MOREHEAD, Ky.--Morehead State University has announced that Clark Dwayne Slone of Salyersville is among those students receiving an Alumni Award and Transfer Student Award for the fall semester.

Slone, son of Ballard and Faye Slone, is a graduate of Prestonsburg High School. A member of the National Honor Society, he received awards in Latin, biology and agriculture. He attended classes at Prestonsburg Community College.

To be eligible for an Alumni Award, at least one of the applicant's parents must be an MSU alumnus and an active member of the MSU Alumni Association. The student must be admitted as an entering freshman or transfer student; have an Admissions Index of 500 or transfer students must have 3.00 grade point average (on a 4.00 scale) for at least one full term of work, and have submitted a completed scholarship application to MSU.

The scholarship, valued at \$500 per year, is renewable for three academic years if the student maintains a cumulative 2.75 g.p.a. during the freshman year and a minimum cumulative 3.00 g.p.a. thereafter.

To be eligible for the Transfer Student Award, applicants must be admitted to MSU, have completed at least 12 hours of college work, have a cumulative 3.00 g.p.a., and have submitted a scholarship application and a copy of their college transcript.

Valued at \$500 per year, the Transfer Student Award is renewable for three academic years if the student maintains a minimum cumulative 3.00 g.p.a. during their enrollment.

Applications and information on scholarships and grant programs at MSU are available from the Office of Admissions, MSU, Morehead, KY 40351-1689. The toll free number is 800-262-7474 (in Kentucky) and 800-354-2090 (from other states).

####

py

Floyd County Times  
Salyersville Independent

# News

MEDIA RELATIONS

JUDITH YANCY, DIRECTOR

MOREHEAD STATE UNIVERSITY

UPO BOX 1100

MOREHEAD, KY 40351-1689

606-783-2030

July 3, 1990  
FOR IMMEDIATE RELEASE

MOREHEAD, Ky.--Morehead State University has announced that Sarah Elizabeth Stumbo of Kitts Hill, Ohio, is among those students receiving a Morehead State University Award and a Residence Hall Award for the fall semester.

Stumbo, daughter of Mr. and Mrs. Gary Stumbo of Kitts Hill and Mr. and Mrs. Gary Salyer of South Point, is a graduate of Dawson-Bryant High School. President of the Students Against Drunk Drivers at her high school, she was a member of the National Honor Society, Scholarship Team and Key Club.

To be eligible for the Morehead State University Award, applicants must be admitted to MSU as an entering freshman or transfer student; have an Admissions Index of 500 or transfer students must have 3.00 grade point average (on a 4.00 scale) for at least one full term of work, and submit a completed scholarship application to MSU.

The Award, valued at \$1,400 per year, is renewable for three academic years if a 2.75 g.p.a. is maintained during the freshman year and a minimum cumulative 3.00 g.p.a. thereafter.

To be eligible for the Residence Hall Award, applicants must be admitted to MSU as an entering freshman; have exhibited strong leadership and achievement capabilities through school and community activities, and have at least a 3.00 g.p.a. (on a 4.00 scale) based on seven semesters of work.

The Residence Hall Award, valued at \$1,000 per year, is renewable for three academic years if the student maintains a 2.75 g.p.a. during the freshman year and a minimum cumulative 3.00 g.p.a. each semester thereafter.

Applications and information on scholarships and grant programs at MSU are available from the Office of Admissions, MSU, Morehead, KY 40351-1689. The toll free number is 800-262-7474 (in Kentucky) and 800-354-2090 (from other states).

###

py

*Herald Dispatch*

# News

MEDIA RELATIONS

JUDITH YANCY, DIRECTOR

MOREHEAD STATE UNIVERSITY

UPO BOX 1100

MOREHEAD, KY 40351-1689

606-783-2030

July 11, 1990  
FOR IMMEDIATE RELEASE

MOREHEAD, Ky.--Morehead State University has announced that Daniel Ray Townsend of Jeffersonville is among those students receiving a Regional Honors II Scholarship and Leadership Award for the fall semester.

Townsend, son of Danny Ray and Judy Townsend, is a graduate of Montgomery County High School. An honors graduate, he is a member of the National Honor Society and Beta and Key Clubs.

To be eligible for the Regional Honors II Scholarship, applicants must be admitted to MSU as an entering freshman or transfer student; be a graduate within MSU's service region; be recommended by high school or community college; be the second highest ranking achiever coming to MSU from that high school or community college; have at least a 3.50 high school grade point average (on a 4.00 scale) based on seven semesters of work, and have submitted a completed scholarship application.

Valued at \$1,800 per year, the Scholarship is renewable for three academic years if the student maintains a 3.00 g.p.a. during their freshman year and a minimum cumulative 3.25 thereafter.

Applicants must be admitted to MSU as an entering freshman, have exhibited strong leadership and achievement capabilities through school and community activities, and have submitted a completed scholarship application to MSU to be eligible for the Leadership Award.

The Award, valued at \$500 per year, is renewable for three academic years if the student maintains a 2.50 g.p.a. during their enrollment in college.

Applications and information on scholarships and grant programs at MSU are available from the Office of Admissions, MSU, Morehead, KY 40351-1689. The toll free number is 800-262-7474 (in Kentucky) and 800-354-2090 (from other states).

####

py

*mt Sterling Advocate*



# News

MEDIA RELATIONS

JUDITH YANCY, DIRECTOR

MOREHEAD STATE UNIVERSITY

UPO BOX 1100

MOREHEAD, KY 40351-1689

606-783-2030

July 3, 1990  
FOR IMMEDIATE RELEASE

MOREHEAD, Ky.--Morehead State University has announced that Russell Shane Toy of Mt. Sterling is among those students receiving a Leadership Award and a Regional Honors I Scholarship for the fall semester.

Toy, son of Kenneth and Louise Toy, is a graduate of Mt. Sterling High School. He was the recipient of the POPS 110 percent Award in Political Science, Mt. Sterling National Bank Academic Achievement Award and Outstanding Graduate in Biological Science Award.

To be eligible for the Leadership Award, applicants must be admitted to MSU as an entering freshman, have exhibited strong leadership and achievement capabilities through school and community activities, and have submitted a completed scholarship application to MSU.

The Award, valued at \$500 per year, is renewable for three academic years if the student maintains a 2.50 g.p.a. during their enrollment in college.

To be eligible for the Regional Honors I Scholarship, applicants must be admitted to MSU as an entering freshman or transfer student; be a graduate within MSU's service region; be recommended by high school or community college; be the highest ranking achiever coming to MSU from that high school or community college; have at least a 3.50 high school grade point average (on a 4.0 scale) based on seven semesters of work, and submit a completed scholarship application to MSU.

The Scholarship, valued at \$2,000 per year, is renewable for three academic years if a 3.00 g.p.a. is maintained during the freshman year and a minimum cumulative 3.25 thereafter.

Applications and information on scholarships and grant programs at MSU are available from the Office of Admissions, MSU, Morehead, KY 40351-1689. The toll free number is 800-262-7474 (in Kentucky) and 800-354-2090 (from other states).

####

PY

*Mt. Sterling Achiever*

# News

MEDIA RELATIONS

JUDITH YANCY, DIRECTOR

MOREHEAD STATE UNIVERSITY

UPO BOX 1100

MOREHEAD, KY 40351-1689

606-783-2030

July 11, 1990  
FOR IMMEDIATE RELEASE

MOREHEAD, Ky.--Morehead State University has announced that Scott E. Tucker of Tollesboro is among those students receiving Residence Hall and Leadership Awards for the fall semester.

Tucker, son of Larry and Brenda Tucker, is a graduate of Tollesboro High School. He was a member of Beta Club and an Honor Student.

To be eligible for the Residence Hall Award, applicants must be admitted to MSU as an entering freshman, have exhibited strong leadership and achievement capabilities through school and community activities, and have at least a 3.00 grade point average (on a 4.00 scale) based on seven semesters of work

Valued at \$1,000 per year, the Residence Hall Award is renewable for three academic years if the student maintains a 2.75 g.p.a. during the freshman year and a minimum cumulative 3.00 g.p.a. each semester thereafter.

Applicants must be admitted to MSU as an entering freshman, have exhibited strong leadership and achievement capabilities through school and community activities, and have submitted a completed scholarship application to MSU to be eligible for the Leadership Award.

The Leadership Award, valued at \$500 per year, is renewable for three academic years if the student maintains a 2.50 g.p.a. during their enrollment in college.

Applications and information on scholarships and grant programs at MSU are available from the Office of Admissions, MSU, Morehead, KY 40351-1689. The toll free number is 800-262-7474 (in Kentucky) and 800-354-2090 (from other states).

####

PY

*Lewis County Herald  
Leader Independent*

# News

MEDIA RELATIONS

JUDITH YANCY, DIRECTOR

MOREHEAD STATE UNIVERSITY

UPO BOX 1100

MOREHEAD, KY 40351-1689

606-783-2030

July 11, 1990  
FOR IMMEDIATE RELEASE

MOREHEAD, Ky.--Morehead State University has announced that Tammy Lee Utchek of Olive Hill is among those students receiving a Kentucky Governor's Scholar Award, Presidential Scholarship and an Alumni Award for the fall semester.

Utchek, daughter of Mr. and Mrs. William Utchek, is a graduate of Elliott County High School. She was a member of the Academic Team and president of the Beta Club. Utchek was co-valedictorian of her senior class.

Participants in the Kentucky Governor's Scholars Program are automatically eligible for the Governor's Scholar Award. Valued at \$1,000 per year, the Award is renewable for three years if the student maintains a minimum cumulative 3.00 grade point average.

To be eligible for the Presidential Scholarship, applicants must be admitted to MSU as an entering freshman; have a 3.75 grade point average (on a 4.00 scale) based on seven semesters of work; have a composite ACT score of 28, and submit a completed scholarship application to MSU.

The Scholarship, valued at \$2,500 per year, is renewable for three academic years if a 3.25 g.p.a. is maintained during the freshman year and a minimum cumulative 3.50 g.p.a. thereafter.

To be eligible for an Alumni Award, at least one the applicant's parents must be an MSU alumnus and an active member of the MSU Alumni Association. The student must be admitted as an entering freshman or transfer student; have an Admissions Index of 500 or transfer student must have 3.00 grade point average (on a 4.00 scale) for at least one full term of work, and submit a completed scholarship application to MSU.

This Award, valued at \$500 per year, is renewable for three academic years if a 2.75 g.p.a. is maintained during the freshman year and a minimum cumulative 3.00 g.p.a. thereafter.

Applications and information on scholarships and grant programs at MSU are available from the Office of Admissions, MSU, Morehead, KY 40351-1689. The toll free number is 800-262-7474 (in Kentucky) and 800-354-2090 (from other states).

####

PY

*Elliott County News*

# News

MEDIA RELATIONS

JUDITH YANCY, DIRECTOR

MOREHEAD STATE UNIVERSITY

UPO BOX 1100

MOREHEAD, KY 40351-1689

606-783-2030

July 11, 1990  
FOR IMMEDIATE RELEASE

MOREHEAD, Ky.--Morehead State University has announced that Stephanie Denise Wellman of Louisa is among those students receiving a Kentucky Governor's Scholar Award and a Presidential Scholarship for the fall semester.

Wellman, son of John and Stella Wellman, is a graduate of Lawrence County High School. A delegate to Kentucky Girls' State, she was a member of the Governor's Cup competition.

Participants in the Kentucky Governor's Scholars Program are automatically eligible for the Governor's Scholar Award. Valued at \$1,000 per year, the Award is renewable for three years if the student maintains a minimum cumulative 3.00 grade point average.

To be eligible for the Presidential Scholarship, applicants must be admitted to MSU as an entering freshman; have a 3.75 grade point average (on a 4.00 scale) based on seven semesters of work; have a composite ACT score of 28, and submit a completed scholarship application to MSU.

The Scholarship, valued at \$2,500 per year, is renewable for three academic years if a 3.25 g.p.a. is maintained during the freshman year and a minimum cumulative 3.50 g.p.a. thereafter.

Applications and information on scholarships and grant programs at MSU are available from the Office of Admissions, MSU, Morehead, KY 40351-1689. The toll free number is 800-262-7474 (in Kentucky) and 800-354-2090 (from other states).

####

py

*Big Sandy News  
Daily Independent*

# News

MEDIA RELATIONS

JUDITH YANCY, DIRECTOR

MOREHEAD STATE UNIVERSITY

UPO BOX 1100

MOREHEAD, KY 40351-1689

606-783-2030

July 13, 1990  
FOR IMMEDIATE RELEASE

MOREHEAD, Ky.--Morehead State University's Office of Wood Technology, Kentucky Economic Development Cabinet and the Kentucky Forest Industries Association will co-sponsor a program for companies interested in the hardwood dimension industry in late July.

The program will consist of two one-day sessions, the first to be held on July 25 at the Greenwood Executive Inn in Bowling Green and the following day, July 26, at the Ramada Inn in London.

According to Robert Bauer, MSU wood technologist, hardwood dimension is the process of taking lumber and putting it into any form that can be utilized by a furniture company or plant to be made into a product, such as legs for chairs.

"The main purpose of the program is to try to get people to add more value to their lumber," said Bauer.

Topics will include investment and production requirements for hardwood dimension, raw material supply, yield, product pricing, marketing, investment and personnel requirements.

Workshops scheduled include, "Raw Material Supply and Hardwood Dimension Products," a discussion of raw material requirements and what constitutes hardwood dimension stock; "Equipment and Investment Needs," a discussion of what basic equipment is needed to produce dimension products and related capital requirements;

"Raw Material and Finished Product Pricing," dealing with how to determine proper pricing of raw material input and product output and a local perspective of present price competition for raw material and finished product sales; "Marketing Hardwood Dimension," deals with the keys to successful marketing of dimension products, locating the market and determining how to move your product into the market; and "Dimension Yield and Diversity of Markets," which discusses the critical process of maximizing dimension yield from raw materials.

Experts in the field will be on hand to present discussions and to answer questions. The program will allow time for interaction between speakers and the audience.

Additional information is available by calling Bauer at (606) 783-2023.

#####

tt

# News

MEDIA RELATIONS

JUDITH YANCY, DIRECTOR

MOREHEAD STATE UNIVERSITY

UPO BOX 1100

MOREHEAD, KY 40351-1689

606-783-2030

July 13, 1990  
FOR IMMEDIATE RELEASE

MOREHEAD, Ky.--Morehead State University's College of Education and Behavioral Sciences will offer an early elementary program July 23 through Aug. 2.

The program is designed for children who are 2 and 1/2 through 5 and 1/2 years of age. Participants will meet from 10 a.m. until noon, four days each week--Monday through Thursday--in the Child Development Lab in Lloyd Cassity Building.

Only 15 children will be accepted for the program. There is a \$5 fee.

MSU students taking the Montessori and Piaget Based Programs in Early Childhood Education class, taught by Dr. Layla Sabie, associate professor of education, will be observing the children during this time.

Parents interested in enrolling their children in the program may contact Susan Eidson in the Department of Elementary, Reading and Special Education at (606) 783-2859 for additional information or stop by Ginger Hall 401 for an application.

####

# News

MEDIA RELATIONS

JUDITH YANCY, DIRECTOR

MOREHEAD STATE UNIVERSITY

UPO BOX 1100

MOREHEAD, KY 40351-1689

606-783-2030

July 13, 1990  
FOR IMMEDIATE RELEASE

MOREHEAD, Ky.--Diane Gilliam of Pikeville has been awarded the first Irvin Lowe Endowed Scholarship at Morehead State University.

Gilliam, the daughter of Foster and Ruth Gilliam of Varney, will enroll this fall at MSU as a special education major. A graduate of Johns Creek High School, she attended Alice Lloyd College.

An Eastern Kentucky businessman and educator, Lowe recently endowed the scholarship through the MSU Foundation to assist students from Pike County in obtaining a college education.

Lowe began his teaching career in 1915 with the Pikeville Independent Schools and retired as superintendent of that school system in 1945. He then entered the banking business, retiring as board chairman of the Pikeville National Bank in 1984.

A 1934 graduate of MSU, Lowe is a member of MSU's Alumni Hall of Fame and was the first recipient of a special Presidential Award from the University in recognition of a "lifetime of extraordinary achievement."

#####

jy

# Photo

MEDIA RELATIONS

JUDITH YANCY, DIRECTOR

MOREHEAD STATE UNIVERSITY

UPO BOX 1100

MOREHEAD, KY 40351-1689

606-783-2030

## SEXTON IS MSU PUBLIC SAFETY OFFICER

David A. Sexton of Flemingsburg, left, recently was sworn in as a new public safety officer at Morehead State University. Sexton, son of Thomas and Imogene Sexton of Ezel and a 1988 graduate of MSU's corrections program, began his duties on June 11. He was administered the oath of office by Carol Johnson, right, administrative assistant to MSU President C. Nelson Grote.

(MSU photo by Eric Shindelbower)

7-16-90tt



*STATEment  
Flemingsburg Gazette*



# Photo

MEDIA RELATIONS

JUDITH YANCY, DIRECTOR

MOREHEAD STATE UNIVERSITY

UPO BOX 1100

MOREHEAD, KY 40351-1689

606-783-2030

## SUMMER REGISTRATION AT MSU

Morehead State University recently held registration for its second summer session. Denny Paul May, left, and Todd Cassell, both Belfry graduate students, prepared their trial schedule forms. Summer II continues through Aug. 3, with Summer Commencement scheduled for Aug. 4 at 1:30 p.m. in Button Auditorium.

(MSU student photo by Beverly Tadlock)

7-16-90tt

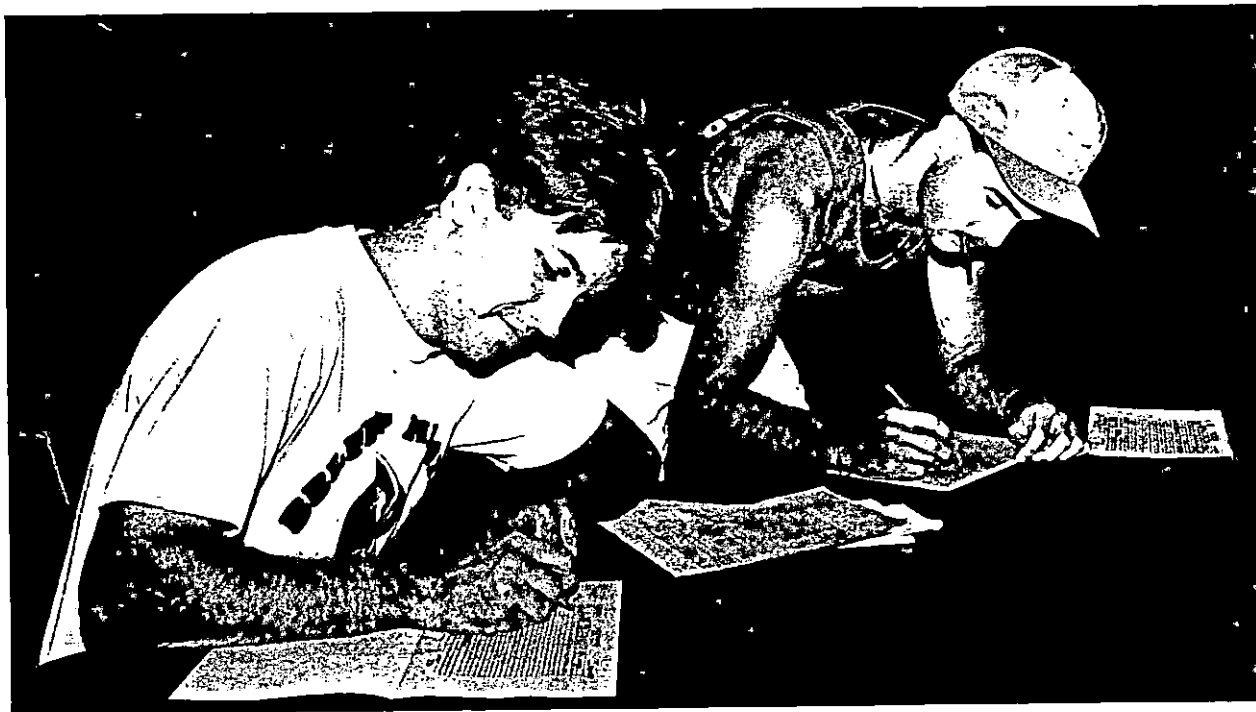

*Williamson Daily News*

# Photo

MEDIA RELATIONS

JUDITH YANCY, DIRECTOR

MOREHEAD STATE UNIVERSITY

UPO BOX 1100

MOREHEAD, KY 40351-1689

606-783-2030

## SUMMER REGISTRATION AT MSU

Morehead State University recently held registration for its second summer session. Angela Moore, Grayson senior, takes the first step in the registration process. Summer II continues through Aug. 3, with Summer Commencement scheduled for Aug. 4 at 1:30 p.m. in Button Auditorium.

(MSU student photo by Beverly Tadlock)

7-16-90tt



*Journal-Engineer*

# Photo

MEDIA RELATIONS

JUDITH YANCY, DIRECTOR

MOREHEAD STATE UNIVERSITY

UPO BOX 1100

MOREHEAD, KY 40351-1689

606-783-2030

## SUMMER REGISTRATION AT MSU

Morehead State University recently held registration for its second summer session. Rosemarie Gold of Flemingsburg has her picture taken for her student I.D. She is working toward Rank I certification as principal. Summer II continues through Aug. 3, with Summer Commencement scheduled for Aug. 4 at 1:30 p.m. in Button Auditorium.

(MSU student photo by Beverly Tadlock)

7-16-90tt

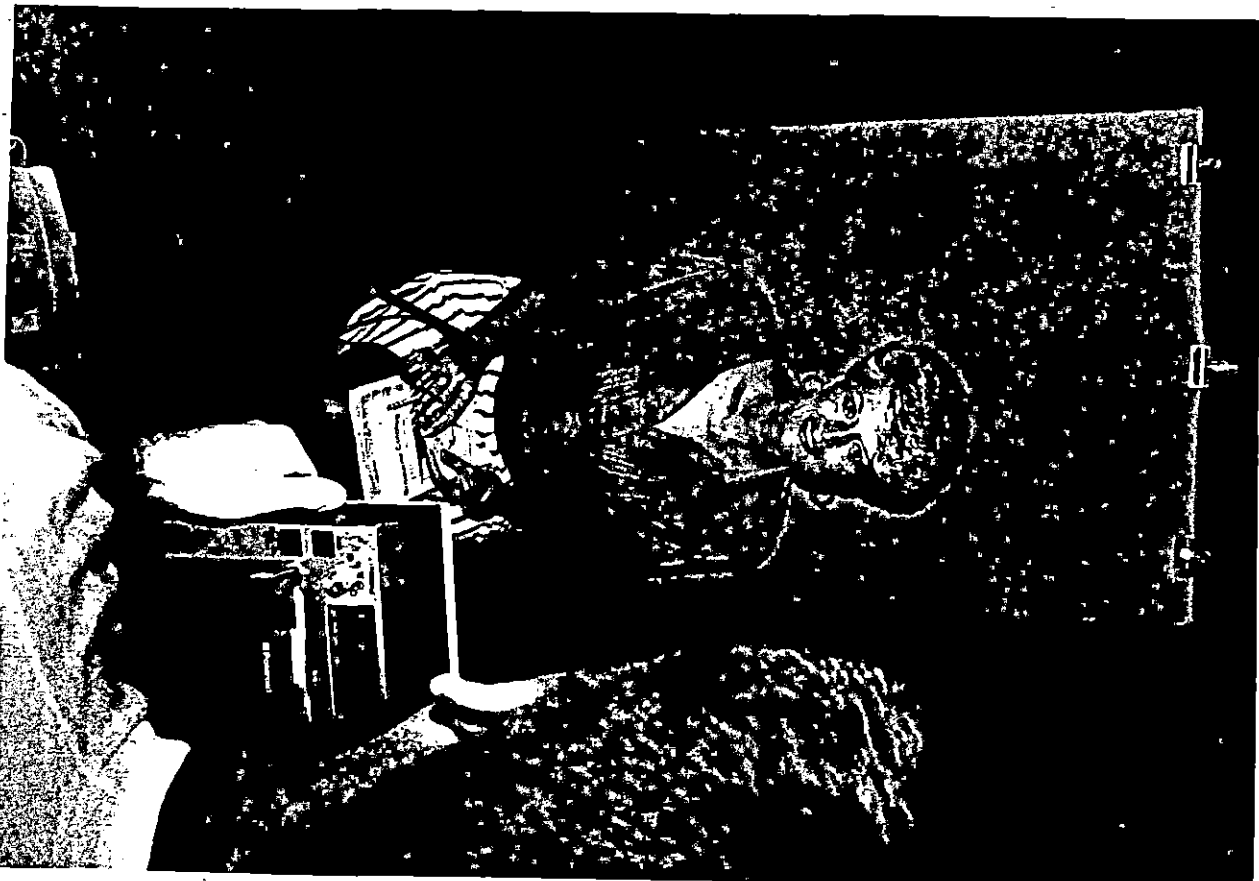

*Flemingsburg Gazette  
Fleming Shopper*

# Photo

MEDIA RELATIONS

JUDITH YANCY, DIRECTOR

MOREHEAD STATE UNIVERSITY

UPO BOX 1100

MOREHEAD, KY 40351-1689

606-783-2030

## SUMMER REGISTRATION AT MSU

Morehead State University recently held registration for its second summer session. Rachel Bentley, Hindman junior, filled out her schedule of classes. Summer II continues through Aug. 3, with Summer Commencement scheduled for Aug. 4 at 1:30 p.m. in Button Auditorium.

(MSU student photo by Beverly Tadlock)

7-16-90tt



*Troublesome Creek Times*

# Photo

MEDIA RELATIONS

JUDITH YANCY, DIRECTOR

MOREHEAD STATE UNIVERSITY

UPO BOX 1100

MOREHEAD, KY 40351-1689

606-783-2030

## SUMMER REGISTRATION AT MSU

Morehead State University recently held registration for its second summer session. DeAnna Mays, Morehead freshman, filled out her schedule of classes. Summer II continues through Aug. 3, with Summer Commencement scheduled for Aug. 4 at 1:30 p.m. in Button Auditorium.

(MSU student photo by Beverly Tadlock)

7-16-90tt



*Morehead News*

# Photo

MEDIA RELATIONS

JUDITH YANCY, DIRECTOR

MOREHEAD STATE UNIVERSITY

UPO BOX 1100

MOREHEAD, KY 40351-1689

606-783-2030

## SUMMER REGISTRATION AT MSU

Morehead State University recently held registration for its second summer session. Kelly Isaacs, left, Grayson graduate student, and Vicki Parker, South Shore graduate student, filled out their schedule of classes. Summer II continues through Aug. 3, with Summer Commencement scheduled for Aug. 4 at 1:30 p.m. in Button Auditorium.

(MSU student photo by Beverly Tadlock)

7-16-90tt



*Journal-Enquirer  
Greensboro News*

# Photo

MEDIA RELATIONS

JUDITH YANCY, DIRECTOR

MOREHEAD STATE UNIVERSITY

UPO BOX 1100

MOREHEAD, KY 40351-1689

606-783-2030

## SUMMER REGISTRATION AT MSU

Morehead State University recently held registration for its second summer session. Scott Howard, Salyersville freshman, received assistance in choosing classes for the term from Paula Dailey, coordinator of freshman advising and general studies. Summer II continues through Aug. 3, with Summer Commencement scheduled for Aug. 4 at 1:30 p.m. in Button Auditorium.

(MSU student photo by Beverly Tadlock)

7-16-90tt



*Salyersville Independent*

# Photo

MEDIA RELATIONS

JUDITH YANCY, DIRECTOR

MOREHEAD STATE UNIVERSITY

UPO BOX 1100

MOREHEAD, KY 40351-1689

606-783-2030

## SUMMER REGISTRATION AT MSU

Morehead State University recently held registration for its second summer session. Julie and Lee Irving, Ashland sophomores, take the first step in the registration process. Summer II continues through Aug. 3, with Summer Commencement scheduled for Aug. 4 at 1:30 p.m. in Button Auditorium.

(MSU student photo by Beverly Tadlock)

7-16-90tt



*Daily Independent*



# Photo

MEDIA RELATIONS

JUDITH YANCY, DIRECTOR

MOREHEAD STATE UNIVERSITY

UPO BOX 1100

MOREHEAD, KY 40351-1689

606-783-2030

## SUMMER REGISTRATION AT MSU

Morehead State University recently held registration for its second summer session. Kelly Sato, left, Maysville senior, hands the student I.D. card to Crista Shelton, Ripley, Ohio, senior, as Aimee Willman, Peebles, Ohio, junior, completes the procedure to validate the card. Summer II continues through Aug. 3, with Summer Commencement scheduled for Aug. 4 at 1:30 p.m. in Button Auditorium.

(MSU student photo by Beverly Tadlock)

7-16-90tt



*Ripley Bee*

# Photo

MEDIA RELATIONS

JUDITH YANCY, DIRECTOR

MOREHEAD STATE UNIVERSITY

UPO BOX 1100

MOREHEAD, KY 40351-1689

606-783-2030

## SUMMER REGISTRATION AT MSU

Morehead State University recently held registration for its second summer session. From left, Dr. Paul A. Raines, professor of health, physical education and recreation, advised Jody Dickerson, Sandy Hook senior, and Krista Pack, Morehead senior, as to what classes they should take. Summer II continues through Aug. 3, with Summer Commencement scheduled for Aug. 4 at 1:30 p.m. in Button Auditorium.

(MSU student photo by Beverly Tadlock)

7-16-90tt



*Elliott County News*

# Photo

MEDIA RELATIONS

JUDITH YANCY, DIRECTOR

MOREHEAD STATE UNIVERSITY

UPO BOX 1100

MOREHEAD, KY 40351-1689

606-783-2030

## SUMMER REGISTRATION AT MSU

Morehead State University recently held registration for its second summer session. The Stepp brothers, from left, Ervin and Gary of Inez completed their trial schedule forms. Summer II continues through Aug. 3, with Summer Commencement scheduled for Aug. 4 at 1:30 p.m. in Button Auditorium.

(MSU student photo by Beverly Tadlock)

7-16-90tt

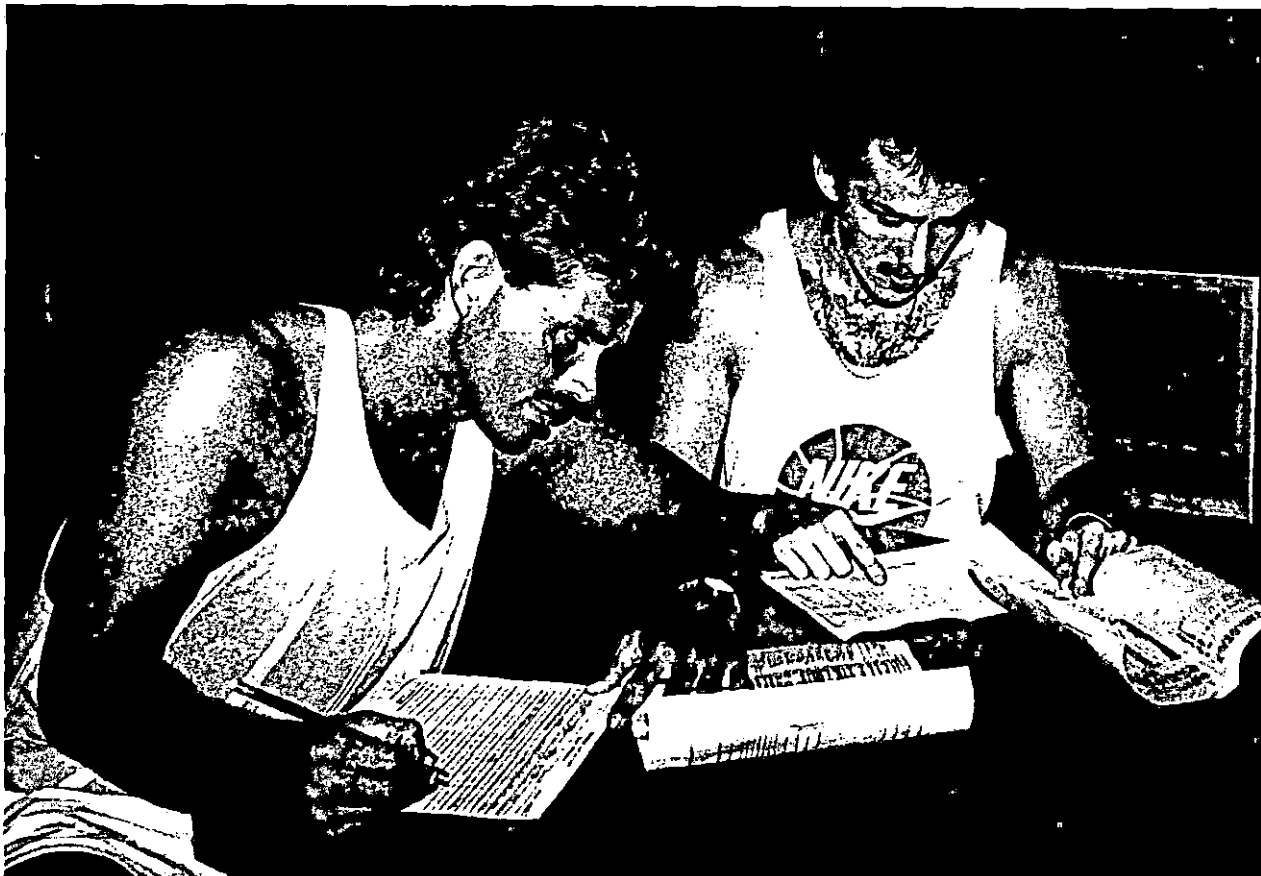

*Martin Counties & Mercury*

# Photo

MEDIA RELATIONS

JUDITH YANCY, DIRECTOR

MOREHEAD STATE UNIVERSITY

UPO BOX 1100

MOREHEAD, KY 40351-1689

606-783-2030

## SUMMER REGISTRATION AT MSU

Morehead State University recently held registration for its second summer session. Candi Brown, Clearfield junior, went shopping in the University Bookstore after she registered for classes. Summer II continues through Aug. 3, with Summer Commencement scheduled for Aug. 4 at 1:30 p.m. in Button Auditorium.

(MSU student photo by Beverly Tadlock)

7-16-90tt



*Morehead News*

# Photo

MEDIA RELATIONS

JUDITH YANCY, DIRECTOR

MOREHEAD STATE UNIVERSITY

UPO BOX 1100

MOREHEAD, KY 40351-1689

606-783-2030

## SUMMER REGISTRATION AT MSU

Morehead State University recently held registration for its second summer session. Frank and Bobbie Spicer of Jackson registered for classes. Summer II continues through Aug. 3, with Summer Commencement scheduled for Aug. 4 at 1:30 p.m. in Button Auditorium.

(MSU student photo by Beverly Tadlock)

7-16-90tt



*Jackson Times*

# Photo

MEDIA RELATIONS

JUDITH YANCY, DIRECTOR

MOREHEAD STATE UNIVERSITY

UPO BOX 1100

MOREHEAD, KY 40351-1689

606-783-2030

## SUMMER REGISTRATION AT MSU

Morehead State University recently held registration for its second summer session. Lisa Hall, Topmost sophomore, went shopping in the University Bookstore after she registered for classes. Summer II continues through Aug. 3, with Summer Commencement scheduled for Aug. 4 at 1:30 p.m. in Button Auditorium.

(MSU student photo by Beverly Tadlock)

7-16-90tt



*Troublesome Creek Times*

# Photo

MEDIA RELATIONS

JUDITH YANCY, DIRECTOR

MOREHEAD STATE UNIVERSITY

UPO BOX 1100

MOREHEAD, KY 40351-1689

606-783-2030

## SUMMER REGISTRATION AT MSU

Morehead State University recently held registration for its second summer session. Kristy Duff, Hindman sophomore, went shopping in the University Bookstore after she registered for classes. Summer II continues through Aug. 3, with Summer Commencement scheduled for Aug. 4 at 1:30 p.m. in Button Auditorium.

(MSU student photo by Beverly Tadlock)

7-16-90tt



*Troublesome Creek Times*

# Photo

MEDIA RELATIONS

JUDITH YANCY, DIRECTOR

MOREHEAD STATE UNIVERSITY

UPO BOX 1100

MOREHEAD, KY 40351-1689

606-783-2030

## SUMMER REGISTRATION AT MSU

Morehead State University recently held registration for its second summer session. Jackie Priode of Pikeville has her picture taken for her student I.D. card during the registration process. She is working on her master's degree in special education. Summer II continues through Aug. 3, with Summer Commencement scheduled for Aug. 4 at 1:30 p.m. in Button Auditorium.

(MSU student photo by Beverly Tadlock)

7-16-90tt

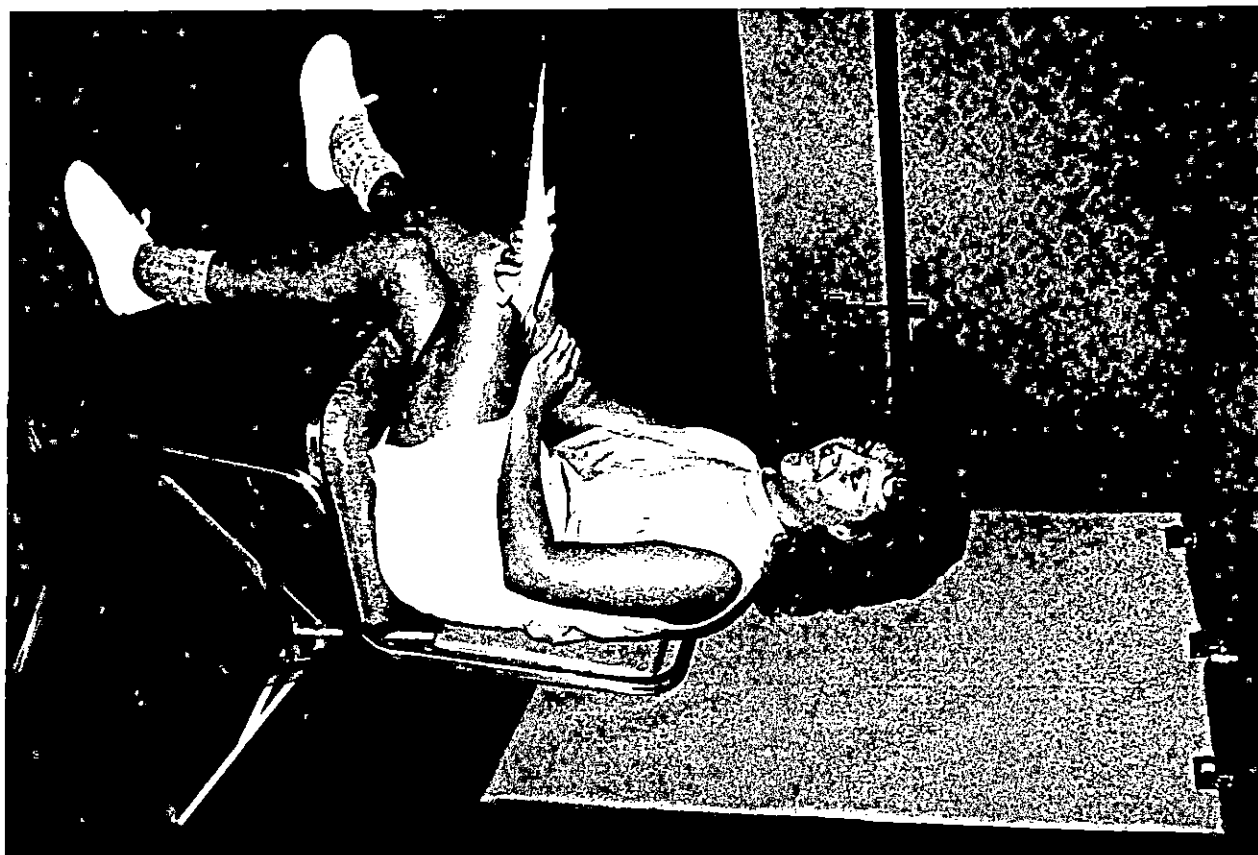

*Appalachian News-Express*



# Photo

MEDIA RELATIONS

JUDITH YANCY, DIRECTOR

MOREHEAD STATE UNIVERSITY

UPO BOX 1100

MOREHEAD, KY 40351-1689

606-783-2030

## SUMMER REGISTRATION AT MSU

Morehead State University recently held registration for its second summer session. From left, Tom Scott, assistant professor of speech, assists Carlos Edwards, senior, of 4684 Kirby Ave., Cincinnati, Ohio, in preparing his schedule of classes. Summer II continues through Aug. 3, with Summer Commencement scheduled for Aug. 4 at 1:30 p.m. in Button Auditorium.

(MSU student photo by Beverly Tadlock)

7-16-90tt



*Press Community Newspaper*

# Photo

MEDIA RELATIONS

JUDITH YANCY, DIRECTOR

MOREHEAD STATE UNIVERSITY

UPO BOX 1100

MOREHEAD, KY 40351-1689

606-783-2030

## SUMMER REGISTRATION AT MSU

Morehead State University recently held registration for its second summer session. Robin Hawkins, Lexington senior, was assisted by Dr. Lawrence S. Albert, Department of Communications chair, in the preparation of her schedule of classes. Summer II continues through Aug. 3, with Summer Commencement scheduled for Aug. 4 at 1:30 p.m. in Button Auditorium.

(MSU student photo by Beverly Tadlock)

7-16-90tt



*Herald-Leader*

# Photo

MEDIA RELATIONS

JUDITH YANCY, DIRECTOR

MOREHEAD STATE UNIVERSITY

UPO BOX 1100

MOREHEAD, KY 40351-1689

606-783-2030

## SUMMER REGISTRATION AT MSU

Morehead State University recently held registration for its second summer session. Julie Magrane, Morehead junior, prepared her schedule of classes. Summer II continues through Aug. 3, with Summer Commencement scheduled for Aug. 4 at 1:30 p.m. in Button Auditorium.

(MSU student photo by Beverly Tadlock)

7-16-90tt



*Morehead News*

# Photo

MEDIA RELATIONS

JUDITH YANCY, DIRECTOR

MOREHEAD STATE UNIVERSITY

UPO BOX 1100

MOREHEAD, KY 40351-1689

606-783-2030

## SUMMER REGISTRATION AT MSU

Morehead State University recently held registration for its second summer session. Henry Adkins and Pam Bolin, both of West Liberty, shopped in the University Bookstore after they registered for classes. Summer II continues through Aug. 3, with Summer Commencement scheduled for Aug. 4 at 1:30 p.m. in Button Auditorium.

(MSU student photo by Beverly Tadlock)

7-16-90tt



*Licking Valley Courier*

# Photo

MEDIA RELATIONS

JUDITH YANCY, DIRECTOR

MOREHEAD STATE UNIVERSITY

UPO BOX 1100

MOREHEAD, KY 40351-1689

606-783-2030

## SUMMER DAYS AT MSU

Summer classes are currently underway at Morehead State University, but as many students have found out, this doesn't mean missing out on those lazy, hazy days of summer. Tina Webb of Olive Hill, left, and Mary Skaggs of Isonville, meet outdoors to discuss class work.

(MSU student photo by Beverly Tadlock)

7-16-90tt



*Olive Hill Times  
Elliott County News*

# Photo

MEDIA RELATIONS

JUDITH YANCY, DIRECTOR

MOREHEAD STATE UNIVERSITY

UPO BOX 1100

MOREHEAD, KY 40351-1689

606-783-2030

## SUMMER DAYS AT MSU

Summer classes are currently underway at Morehead State University, but as many students have found out, this doesn't mean missing out on those lazy, hazy days of summer. Sandra Caudill of Owingsville takes a break from the classroom and studies for her next class while enjoying the sunshine.

(MSU student photo by Beverly Tadlock)

7-16-90tt



*Bath County News-Outlook*

# Photo

MEDIA RELATIONS

JUDITH YANCY, DIRECTOR

MOREHEAD STATE UNIVERSITY

UPO BOX 1100

MOREHEAD, KY 40351-1689

606-783-2030

## SUMMER DAYS AT MSU

Summer classes are currently underway at Morehead State University, but as many students have found out, this doesn't mean missing out on those lazy, hazy days of summer. Terri Henson of Belfry takes a break from the classroom and studies for her next class while enjoying the sunshine.

(MSU student photo by Beverly Tadlock)

7-16-90tt



*Williamson Daily News*

# Photo

MEDIA RELATIONS

JUDITH YANCY, DIRECTOR

MOREHEAD STATE UNIVERSITY

UPO BOX 1100

MOREHEAD, KY 40351-1689

606-783-2030

## SUMMER DAYS AT MSU

The second summer session at Morehead State University is currently underway. Classes will continue through Aug. 3, with Summer Commencement on Aug. 4. Kirsten Aurelius of Fairhaven, Vt., is among the nearly 1,800 students enrolled in summer school.

(MSU student photo by Beverly Tadlock)

7-16-90tt



*Rutland Daily Herald*



# Photo

MEDIA RELATIONS

JUDITH YANCY, DIRECTOR

MOREHEAD STATE UNIVERSITY

UPO BOX 1100

MOREHEAD, KY 40351-1689

606-783-2030

## SUMMER DAYS AT MSU

The second summer session at Morehead State University is currently underway. Classes will continue through Aug. 3, with Summer Commencement on Aug. 4. Kathy Wilson of Olive Hill is among the nearly 1,800 students enrolled in summer school. She is taking a class entitled teaching language arts in the elementary school; her pupil is Abe Nichols of Grayson.

(MSU student photo by Beverly Tadlock)

7-16-90tt



*Olive Hill Times  
Journal Enquirer*

# Photo

MEDIA RELATIONS

JUDITH YANCY, DIRECTOR

MOREHEAD STATE UNIVERSITY

UPO BOX 1100

MOREHEAD, KY 40351-1689

606-783-2030

## SUMMER DAYS AT MSU

The second summer session at Morehead State University is currently underway. Classes will continue through Aug. 3, with Summer Commencement on Aug. 4. Dave Blair of Louisa is among the nearly 1,800 students enrolled in summer school.

(MSU student photo by Beverly Tadlock)

7-16-90tt

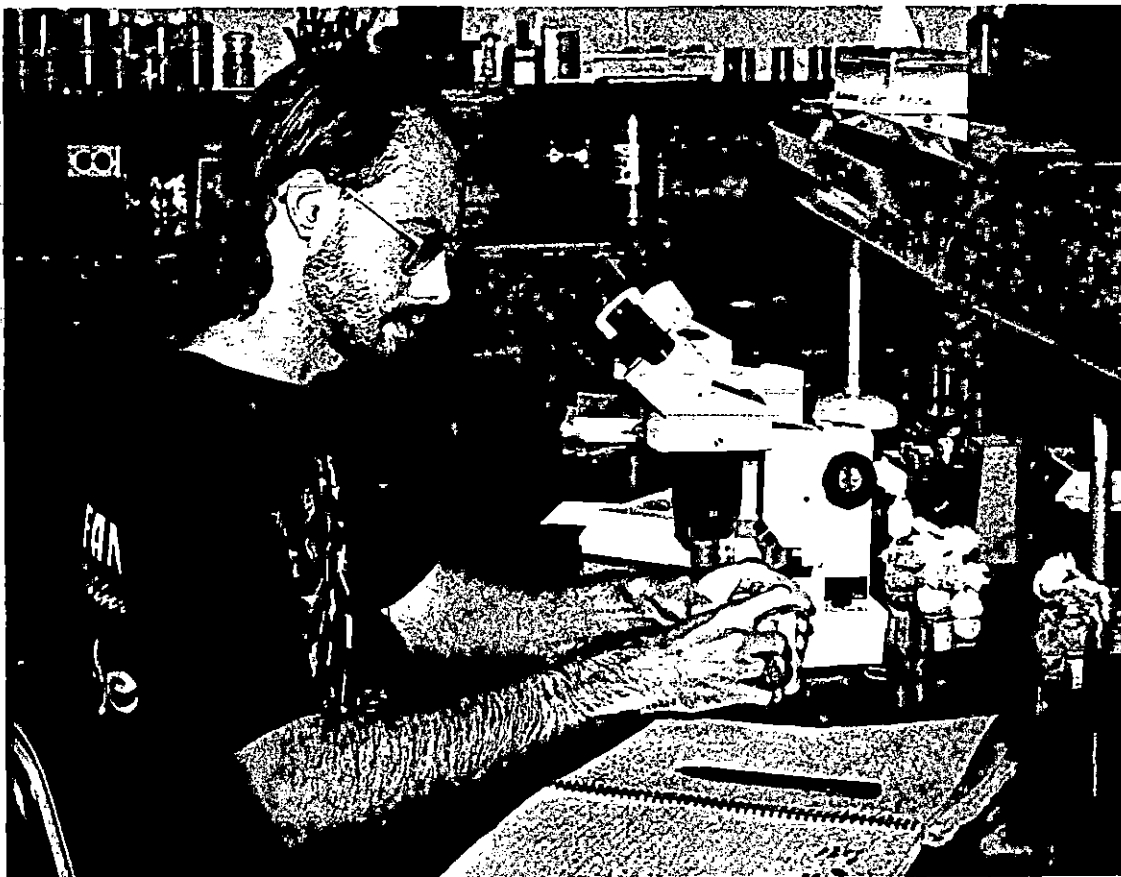

*Big Sandy News*

# Photo

MEDIA RELATIONS

JUDITH YANCY, DIRECTOR

MOREHEAD STATE UNIVERSITY

UPO BOX 1100

MOREHEAD, KY 40351-1689

606-783-2030

## SUMMER DAYS AT MSU

The second summer session at Morehead State University is currently underway.

Classes will continue through Aug. 3, with Summer Commencement on Aug. 4. Joni Sweeney of Newport is among the nearly 1,800 students enrolled in summer school.

(MSU student photo by Beverly Tadlock)

7-16-90tt



*Campbell County  
Recorder*

# Photo

MEDIA RELATIONS

JUDITH YANCY, DIRECTOR

MOREHEAD STATE UNIVERSITY

UPO BOX 1100

MOREHEAD, KY 40351-1689

606-783-2030

## SUMMER DAYS AT MSU

The second summer session at Morehead State University is currently underway. Classes will continue through Aug. 3, with Summer Commencement on Aug. 4. Steve Colwell of Hazard is among the nearly 1,800 students enrolled in summer school.

(MSU student photo by Beverly Tadlock)

7-16-90tt



*Herald-Voice*

# News

MEDIA RELATIONS

JUDITH YANCY, DIRECTOR

MOREHEAD STATE UNIVERSITY

UPO BOX 1100

MOREHEAD, KY 40351-1689

606-783-2030

July 17, 1990  
FOR IMMEDIATE RELEASE

MOREHEAD, Ky.--Morehead State University recently was featured on MTV. No, not Music Television, but the original MTV--Hungary's Magyar Televizio. MSU's television productions were profiled in March as part of a monthly program known as "Videovilag" (Videoworld). The show featured experts from several MSU-TV programs along with interviews with Dr. Michael Biel, associate professor of radio/television, and students Bradley Barnett of **Louisa** and Dana Reliford of **Shepherdsville**.

The interviews were recorded in June 1989 in Budapest, during a tour of Hungarian Television's facilities by students in Dr. Biel's International Broadcasting class.

While the MSU contingent was in the "Videovilag" production studio, the show's producer, Judit Kopper, noticed members using portable video equipment to record the tour. Since usage of such equipment is the theme for the series, Kopper inquired about the "camera crew's" background.

Because college-level instructional programs in radio-television broadcasting are practically unheard of in Eastern Europe, it was decided to include a report on Morehead State in an upcoming episode on American video production and a 10-minute interview was taped in the studio, according to Dr. Biel.

Later Dr. Biel sent a tape of several MSU-TV student productions which were incorporated into the program along with the interview. The MSU productions were supervised by Autumn Grubb-Swetnam, coordinator of television production, and Dale Greer, assistant professor of radio/television.

A tape of the MTV production is available for viewing at Camden-Carroll Library.

###

mb

# News

MEDIA RELATIONS

JUDITH YANCY, DIRECTOR

MOREHEAD STATE UNIVERSITY

UPO BOX 1100

MOREHEAD, KY 40351-1689

606-783-2030

July 17, 1990  
FOR IMMEDIATE RELEASE

MOREHEAD, Ky.---Accreditation of Morehead State University's Department of Music has been reaffirmed through the year 2000.

Dr. Christopher S. Gallaher, department chair and professor of music, received word earlier this month from the National Association of Schools of Music that the department's accreditation was continued for a 10-year period.

"This seal of 'good housekeeping' is the result of an extensive two-year self-study which involved a great deal of work by our music faculty over and beyond their teaching responsibilities," said Dr. Gallaher.

"Morehead State's music program has long enjoyed national recognition as a quality program," said MSU President C. Nelson Grote. "The faculty and Dr. Gallaher repeatedly demonstrate their commitment to maintaining that quality. They should be proud that their peers in the field recognize this," Dr. Grote said.

According to Dr. Gallaher, the report from the NASM visiting team gave MSU's music department high marks for the "spirit of collegiality and mutual support within a well-credentialed faculty," for its "talented and enthusiastic" student body, for having a well maintained facility and excellent library and for the "spirit of support" from the University's administration.

MSU's music program was one of only four to be accredited unconditionally at the June meeting of the association's Commission on Accreditation. NASM, headquartered in Reston, Va., has more than 550 member schools.

All four of the department's baccalaureate degrees were included in the NASM approval as were both the master's degree in performance and in music education. Also the Bachelor of Music in jazz studies degree program is recognized by NASM, with full approval pending the graduation of additional students.

The NASM visiting team which conducted the on-site inspection of the music department and its programs was composed of Andrew Harper of the University of South Alabama and Herbert Koerselman of Sam Houston State University.

Morehead State's undergraduate music degrees include the B.A. degree, the Bachelor of Music in theory-composition, the Bachelor of Music in performance, and the Bachelor of Music Education. The department currently has more than 140 undergraduate majors.

#####

jy

# Tips

MEDIA RELATIONS

JUDITH YANCY, DIRECTOR

MOREHEAD STATE UNIVERSITY

UPO BOX 1100

MOREHEAD, KY 40351-1689

606-783-2030

## MOREHEAD STATE UNIVERSITY'S 1990-91 ARTS CALENDAR

### ONE WOMAN SHOW

Sept. 7, "Interpretative Performance," based on life of Cora Wilson Stewart, founder of Moonlight School, Button Auditorium, 1 p.m.; no charge.  
Additional information: (606) 783-2793.

### ART EXHIBITS

Aug. 20-Sept. 20, Computer Generated Images, Glen Rothman of Marion, Ohio.

Sept. 22, Morehead Art Guild Show.

Sept. 26-Oct. 20, Paintings and Photography, Mary Judge and Jack Sal.

Nov. 28, Seniors Show.

Jan. 9-Feb. 9, Faculty Exhibition.

All exhibits will be in the gallery, Claypool-Young Art Building. Gallery hours are 8 a.m. to 4 p.m., weekdays. There is no charge for viewing.  
Additional information: (606) 783-2766.

### ARTS IN MOREHEAD SERIES

Sept. 29, Chinese Magic Revue, Academic-Athletic Center, 3 p.m.

Oct. 14, "A Comedy of Errors," North Carolina Shakespeare Festival, Button Auditorium, 8 p.m.

Dec. 3, Meridian String Quartet, Duncan Recital Hall, 8 p.m.

Jan. 17, "An Evening With Mark Twain," Marvin Cole, Breck Auditorium, 8 p.m.

Feb. 8, The Atlantic Winds, Duncan Recital Hall, 8 p.m.

March 14, "Banjo Reb and the Blue Ghost," Button Auditorium, 8 p.m.

April 9, Stan Bumgarner, guitarist, Duncan Recital Hall, 8 p.m.

May 1, R. Carlos Nakai, American Indian flute, TBA, 8 p.m.

Arts in Morehead is a cooperative effort between Morehead State University and the Morehead-Rowan County Arts Council. Admission is by season membership or \$6 for single admission tickets, \$4 for non-MSU students and free to MSU students with valid I.D. cards. Additional information: (606) 783-2659.

(MORE)

MUSIC

- Sept. 9, Senior Recital: Jami Wise, saxophone, Duncan Recital Hall, 3 p.m.
- Sept. 11, Faculty Recital: Jon Burgess, trumpet, Duncan Recital Hall, 8 p.m.
- Sept. 13, Faculty Showcase Recital, Duncan Recital Hall, 8 p.m. Admission charge.
- Sept. 18, Sigma Alpha Iota American Composers Recital, Duncan Recital Hall, 8 p.m.
- Sept. 20, Faculty Recital: John Viton, oboe, Duncan Recital Hall, 8 p.m.
- Sept. 25, Faculty Recital: Michael Acord, clarinet, Duncan Recital Hall, 8 p.m.
- Oct. 2, Junior Recital: Sean McGrew, percussion, Duncan Recital Hall, 8 p.m.
- Oct. 4, Faculty Recital: Robert Pritchard, flute, Duncan Recital Hall, 8 p.m.
- Oct. 6, Blue and Gold Tournament of Champions, Jayne Stadium, all day. Admission charge.
- Oct. 9, Phi Mu Alpha Sinfonia Founders Day Recital, Duncan Recital Hall, 8 p.m.
- Oct. 11, Senior Recital: Tim Wise, trombone, Duncan Recital Hall, 8 p.m.
- Oct. 16, Senior Recital: Sheila Marshall, vocal, Duncan Recital Hall, 8 p.m.
- Oct. 18, Junior Recital: David Ridenour, jazz guitar, Duncan Recital Hall, 8 p.m.
- Oct. 23, Senior Recital: Keith Coleman, euphonium, Duncan Recital Hall, 8 p.m.
- Oct. 25, Octubafest Recitals, Duncan Recital Hall, 3 p.m. and 8 p.m.
- Oct. 26, Octubafest Recitals, Duncan Recital Hall, 8 p.m. Robert Graff and David Hartung, on tubas.
- Oct. 28, Senior Recital: Barbara Leach, flute, Duncan Recital Hall, 3 p.m.
- Oct. 30, Concert: University Chorus, Duncan Recital Hall, 8 p.m. Vasile Venettozzi, director.
- Nov. 1, Junior Recital: James May, electric bass, Duncan Recital Hall, 8 p.m.
- Nov. 4, Junior Recital: Brian Belcher, trumpet, Duncan Recital Hall, 8 p.m.
- Nov. 6, Concert: MSU Jazz Ensemble #1, Duncan Recital Hall, 8 p.m. David Anderson, director.

(MORE)



Arts Calendar  
3-3-3-3-3

- Nov. 8, Senior Trumpet Recital: Jo Ellen Lust and Tim Booth, Duncan Recital Hall, 8 p.m.
- Nov. 11, Senior Recital: Dianne Martin, flute, Duncan Recital Hall, 3 p.m.
- Nov. 12, 32nd Annual Choral Festival: MSU Chamber Singers and Concert Choir, Duncan Recital Hall, 8 p.m.; James Ross Beane, conductor.
- Nov. 13, 32nd Annual Choral Festival: MSU Chamber Singers and Concert Choir, Duncan Recital Hall, 7 p.m.; Robert Baar, guest conductor.
- Nov. 17, Day of Marching Percussion, Wetherby Gymnasium, all day.
- Nov. 18, Concert: Jazz Fusion, Duncan Recital Hall, 8 p.m.
- Nov. 29, Concert: MSU Brass Choir, Duncan Recital Hall, 8 p.m. Jon Burgess, director.
- Dec. 5, Concert: MSU Orchestra, Duncan Recital Hall, 8 p.m.
- Dec. 6, Concert: MSU Jazz Ensemble #2, Duncan Recital Hall, 8 p.m. David Anderson, director.

There is no charge to attend the concerts and recitals unless otherwise noted. Additional information: (606) 783-2473.

**THEATRE**

- Oct. 11-13, "Romeo and Juliet," Button Auditorium, 8 p.m.
- Nov. 14-18, "Come Back to the Five and Dime, Jimmy Dean, Jimmy Dean," Kibbey Theatre; 8 p.m., Nov. 14-17; 2 p.m. on Nov. 18.
- Feb. 13-17, "Summer and Smoke," Kibbey Theatre; 8 p.m., Feb. 13-16; 2 p.m. on Feb. 17.
- April 10-14, "The Foreigner," Kibbey Theatre; 8 p.m., April 10-13; 2 p.m. on April 14.
- April 25-27, a musical TBA, Button Auditorium, 8 p.m.

Admission is by season membership or single admission tickets at \$5 for adults and \$2 for high school students and senior citizens. Additional information: (606) 783-2170.

**DUE TO EARLY PRESS DEADLINES, SOME LISTINGS MAY BE SUBJECT TO CHANGE.**

7-19-90py

# News

MEDIA RELATIONS

JUDITH YANCY, DIRECTOR

MOREHEAD STATE UNIVERSITY

UPO BOX 1100

MOREHEAD, KY 40351-1689

606-783-2030

July 19, 1990  
FOR IMMEDIATE RELEASE

MOREHEAD, Ky.--Morehead State University has announced that Nina Paul Masterson of Lexington is among those students receiving Minority Student Leadership and Residence Hall Awards for the fall semester.

Masterson, daughter of Wanda Masterson, is a graduate of Bryan Station Senior High School. An Honor Roll student, she was a member of Pep Club, Future Homemakers of America, Future Business Leaders of America and Spanish Club.

To be eligible for the Minority Student Leadership Award, applicants must be admitted to MSU as an entering freshman; be an individual of predominantly black, hispanic, American Indian or Alaskan native, Asian or Pacific Islander descent; have demonstrated achievement in academic and/or extracurricular activities, and have submitted a completed scholarship application to MSU.

The scholarship, valued at \$500 per year, is renewable for three academic years if the student maintains a cumulative 2.50 grade point average during enrollment.

Applicants must be admitted to MSU as an entering freshman, have exhibited strong leadership and achievement capabilities through school and community activities, and have at least a 3.00 g.p.a. (on a 4.00 scale) based on seven semesters of work to be eligible for the Residence Hall Award.

Valued at \$1,000 per year, the Residence Hall Award is renewable for three academic years if the student maintains a 2.75 g.p.a. during the freshman year and a minimum cumulative 3.00 g.p.a. each semester thereafter.

Applications and information on scholarships and grant programs at MSU are available from the Office of Admissions, MSU, Morehead, KY 40351-1689. The toll free number is 800-262-7474 (in Kentucky) and 800-354-2090 (from other states).

####

py

*Herald-Leader*

# News

MEDIA RELATIONS

JUDITH YANCY, DIRECTOR

MOREHEAD STATE UNIVERSITY

UPO BOX 1100

MOREHEAD, KY 40351-1689

606-783-2030

July 19, 1990  
FOR IMMEDIATE RELEASE

MOREHEAD, Ky.--Morehead State University has announced that Viola Elizabeth Coleman of Blanchester, Ohio, is among those students receiving a Morehead State University Award for the fall semester.

Coleman, daughter of Charles and Mary Ellen Coleman, is a graduate of Fayetteville High School. A cheerleader and volleyball player, she was president of the drama club, a member of National Honor Society and recipient of the achievement award in accounting.

To be eligible for the Morehead State University Award, applicants must be admitted to MSU as an entering freshman or transfer student; have an Admissions Index of 500 or transfer student must have 3.00 grade point average (on a 4.00 scale) for at least one full term of work, and submit a completed scholarship application to MSU.

The scholarship, valued at \$1,400 per year, is renewable for three academic years if a 2.75 g.p.a. is maintained during the freshman year and a minimum cumulative 3.00 g.p.a. thereafter.

Applications and information on scholarships and grant programs at MSU are available from the Office of Admissions, MSU, Morehead, KY 40351-1689. The toll free number is 800-262-7474 (in Kentucky) and 800-354-2090 (from other states).

####

py

*Star Republican  
Brown County Press  
News Democrat*

# News

MEDIA RELATIONS

JUDITH YANCY, DIRECTOR

MOREHEAD STATE UNIVERSITY

UPO BOX 1100

MOREHEAD, KY 40351-1689

606-783-2030

July 19, 1990  
FOR IMMEDIATE RELEASE

MOREHEAD, Ky.--Morehead State University has announced that Joseph Michael Graves of Mt. Olivet is among those students receiving a Residence Hall Award for the fall semester.

Graves, son of Kenneth M. Graves and Nancy L. Graves, is a graduate of Deming High School. He was salutatorian of his graduating class, recipient of the citizenship and Presidential Academic Fitness awards and 4-H Teen Club president.

To be eligible for the Residence Hall Award, applicants must be admitted to MSU as an entering freshman; have exhibited strong leadership and achievement capabilities through school and community activities, and have at least a 3.00 grade point average (on a 4.00 scale) based on seven semesters of work.

The scholarship, valued at \$1,000 per year, is renewable for three academic years if the student maintains a 2.75 g.p.a. during the freshman year and a minimum cumulative 3.00 g.p.a. each semester thereafter.

Applications and information on scholarships and grant programs at MSU are available from the Office of Admissions, MSU, Morehead, KY 40351-1689. The toll free number is 800-262-7474 (in Kentucky) and 800-354-2090 (from other states).

####

py

*Augusta Jones  
Ledger-Independent*

# News

MEDIA RELATIONS

JUDITH YANCY, DIRECTOR

MOREHEAD STATE UNIVERSITY

UPO BOX 1100

MOREHEAD, KY 40351-1689

606-783-2030

July 19, 1990  
FOR IMMEDIATE RELEASE

MOREHEAD, Ky.--Morehead State University has announced that Cynthia Louise Bayes of Nippa is among those students receiving a Regional Honors I Scholarship for the fall semester.

Bayes, daughter of Richard and Cynthia Merritt, is a graduate of Plano Senior High School, Plano, Texas. A graduate of Prestonsburg Community College, she was a member of Phi Theta Kappa and was listed in "Who's Who in American Junior Colleges."

To be eligible for the Regional Honors I Scholarship, applicants must be admitted to MSU as an entering freshman or transfer student; be a graduate within MSU's service region; be recommended by high school or community college; be the highest ranking achiever coming to MSU from that high school or community college; have at least a 3.50 high school grade point average (on a 4.0 scale) based on seven semesters of work, and submit a completed scholarship application to MSU.

The scholarship, valued at \$2,000 per year, is renewable for three academic years if a 3.00 g.p.a. is maintained during the freshman year and a minimum cumulative 3.25 thereafter.

Applications and information on scholarships and grant programs at MSU are available from the Office of Admissions, MSU, Morehead, KY 40351-1689. The toll free number is 800-262-7474 (in Kentucky) and 800-354-2090 (from other states).

####

py

*Paintsville Herald*

# News

MEDIA RELATIONS

JUDITH YANCY, DIRECTOR

MOREHEAD STATE UNIVERSITY

UPO BOX 1100

MOREHEAD, KY 40351-1689

606-783-2030

July 19, 1990  
FOR IMMEDIATE RELEASE

MOREHEAD, Ky.--Morehead State University has announced that Charlotte Allen Grandison of Maysville is among those students receiving a Minority Enhancement Award for the fall semester.

Grandison, daughter of Mr. and Mrs. Robert Grandison, is a graduate of Maysville High School. She received the Presidential Academic Fitness and Perfect Attendance Awards, assisted in the Beta Club toy drive, served as a candy striper at the local hospital and was listed in "Who's Who Among American High School Students."

To be eligible for the Minority Enhancement Award, applicants must be recognized for having demonstrated academic and leadership skills, be recommended for the award, and have completed a scholarship application to MSU.

The scholarship is valued at \$500 per year.

Applications and information on scholarships and grant programs at MSU are available from the Office of Admissions, MSU, Morehead, KY 40351-1689. The toll free number is 800-262-7474 (in Kentucky) and 800-354-2090 (from other states).

####

py

*Ledger Independent*

# News

MEDIA RELATIONS

JUDITH YANCY, DIRECTOR

MOREHEAD STATE UNIVERSITY

UPO BOX 1100

MOREHEAD, KY 40351-1689

606-783-2030

July 20, 1990  
FOR IMMEDIATE RELEASE

MOREHEAD, Ky.--The Montgomery County Chapter of the Morehead State Alumni Association will host a senior "send-off dessert" on Thursday, Aug. 9.

The event will honor the graduates of the Montgomery County High School class of 1990 and their parents.

The program will begin at 7 p.m. at the Montgomery County High School, Building I. Dress will be casual.

This will be a perfect opportunity to visit with alumni and other friends of MSU including entering freshmen and their parents, according to Tami B. Jones, MSU's assistant director of Alumni Relations.

Additional information is available by calling MSU's Office of Alumni Relations at (606) 783-2080 or toll free at 1-800-262-7474.

#####

tt

# News

MEDIA RELATIONS

JUDITH YANCY, DIRECTOR

MOREHEAD STATE UNIVERSITY

UPO BOX 1100

MOREHEAD, KY 40351-1689

606-783-2030

July 20, 1990  
FOR IMMEDIATE RELEASE

MOREHEAD, Ky.--Are you in need of a loan to start your own business? Maybe the business loan seminar on Aug. 2 on the Morehead State University campus will have some answers for you.

In the session, participants will learn what documentation is needed to put together a good loan package. Also included will be the "five C's" in borrowing and why some bank loans are rejected.

The seminar is sponsored by the School of Business and Economics Small Business Development Center at MSU, Morehead/Rowan County Chamber of Commerce, Mt. Sterling/Montgomery County Chamber of Commerce, Buffalo Trace Area Development District, and Gateway Area Development District.

The program will begin at 6 p.m. in the Butler Hall Conference Room. A \$5 pre-registration fee is required. Arrangements will be made for the handicapped when requested in advance.

Additional information may be obtained from MSU's Small Business Development Center, Butler Hall #24, Morehead, KY 40351-1689. Telephone: (606) 783-2077.

The Kentucky Small Business Development Center is partially funded by the U.S. Small Business Administration (SBA).

####

PY



# Photo

MEDIA RELATIONS

JUDITH YANCY, DIRECTOR

MOREHEAD STATE UNIVERSITY

UPO BOX 1100

MOREHEAD, KY 40351-1689

606-783-2030

## STUDENTS 'SOAR' AT MSU

More than 580 new students and their parents attended a recent session of Morehead State University's Summer Orientation, Advising and Registration (SOAR) program. The session is designed to assist new students in registering for classes and to provide information about the many services available at MSU. From left, Leigh Ann and Pat Busch of Sardinia, Ohio, talked with MSU President C. Nelson Grote.

(MSU photo by Eric Shindelbower)

7-20-90tt



*Brown County Press*

# Photo

MEDIA RELATIONS

JUDITH YANCY, DIRECTOR

MOREHEAD STATE UNIVERSITY

UPO BOX 1100

MOREHEAD, KY 40351-1689

606-783-2030

## STUDENTS 'SOAR' AT MSU

More than 580 new students and their parents attended a recent session of Morehead State University's Summer Orientation, Advising and Registration (SOAR) program. The session is designed to assist new students in registering for classes and to provide information about the many services available at MSU. Charles Fields of Pike County checked his class schedule against a list of suggested classes for incoming freshman.

(MSU photo by Eric Shindelbower)

7-20-90tt



*Appalachian News-Express*

# Photo

MEDIA RELATIONS

JUDITH YANCY, DIRECTOR

MOREHEAD STATE UNIVERSITY

UPO BOX 1100

MOREHEAD, KY 40351-1689

606-783-2030

## STUDENTS 'SOAR' AT MSU

More than 580 new students and their parents attended a recent session of Morehead State University's Summer Orientation, Advising and Registration (SOAR) program. The session is designed to assist new students in registering for classes and to provide information about the many services available at MSU. From left, Tiffany and Brianna Williamson of Englewood, Ohio, and Eagle Guide and Pikeville junior shared a smile in the Adron Doran University Center.

(MSU photo by Eric Shindelbower)

7-20-90tt



*Englewood Independent*

# Photo

MEDIA RELATIONS

JUDITH YANCY, DIRECTOR

MOREHEAD STATE UNIVERSITY

UPO BOX 1100

MOREHEAD, KY 40351-1689

606-783-2030

## STUDENTS 'SOAR' AT MSU

More than 580 new students and their parents attended a recent session of Morehead State University's Summer Orientation, Advising and Registration (SOAR) program. The session is designed to assist new students in registering for classes and to provide information about the many services available at MSU. Brad Short of Knott County has a smile for the camera as MSU President C. Nelson Grote pinned an MSU eagle pin on his shirt.

(MSU photo by Eric Shindelbower)

7-20-90tt



*Troublesome Creek Times*

# Photo

MEDIA RELATIONS

JUDITH YANCY, DIRECTOR

MOREHEAD STATE UNIVERSITY

UPO BOX 1100

MOREHEAD, KY 40351-1689

606-783-2030

## STUDENTS 'SOAR' AT MSU

More than 580 new students and their parents attended a recent session of Morehead State University's Summer Orientation, Advising and Registration (SOAR) program. The session is designed to assist new students in registering for classes and to provide information about the many services available at MSU. From left, the Short family of Knott County--Jill, Gleason, Brian and Brad--are greeted by MSU President C. Nelson Grote, standing at right.

(MSU photo by Eric Shindelbower)

7-20-90tt



*Troublesome Creek Times*

# Photo

MEDIA RELATIONS

JUDITH YANCY, DIRECTOR

MOREHEAD STATE UNIVERSITY

UPO BOX 1100

MOREHEAD, KY 40351-1689

606-783-2030

## STUDENTS 'SOAR' AT MSU

More than 580 new students and their parents attended a recent session of Morehead State University's Summer Orientation, Advising and Registration (SOAR) program. The session is designed to assist new students in registering for classes and to provide information about the many services available at MSU. From left, the King family of Piqua, Ohio--Courtney, Klarinda, Steve and Kristin--register for the program.

(MSU photo by Eric Shindelbower)

7-20-90tt



*Piqua Daily Call*

# Photo

MEDIA RELATIONS

JUDITH YANCY, DIRECTOR

MOREHEAD STATE UNIVERSITY

UPO BOX 1100

MOREHEAD, KY 40351-1689

606-783-2030

## STUDENTS 'SOAR' AT MSU

More than 580 new students and their parents attended a recent session of Morehead State University's Summer Orientation, Advising and Registration (SOAR) program. The session is designed to assist new students in registering for classes and to provide information about the many services available at MSU. MSU President C. Nelson Grote places an MSU eagle pin on the jacket of Joe Trainer of Morrow, Ohio.

(MSU photo by Eric Shindelbower)

7-20-90tt



*Little Miami Express*

# Photo

MEDIA RELATIONS

JUDITH YANCY, DIRECTOR

MOREHEAD STATE UNIVERSITY

UPO BOX 1100

MOREHEAD, KY 40351-1689

606-783-2030

## STUDENTS 'SOAR' AT MSU

More than 580 new students and their parents attended a recent session of Morehead State University's Summer Orientation, Advising and Registration (SOAR) program. The session is designed to assist new students in registering for classes and to provide information about the many services available at MSU. Angie Dotson of Williamson, W.Va., received an MSU eagle pin from MSU President C. Nelson Grote.

(MSU photo by Eric Shindelbower)

7-20-90tt



*Williamson Daily News*



# Photo

MEDIA RELATIONS

JUDITH YANCY, DIRECTOR

MOREHEAD STATE UNIVERSITY

UPO BOX 1100

MOREHEAD, KY 40351-1689

606-783-2030

## STUDENTS 'SOAR' AT MSU

More than 580 new students and their parents attended a recent session of Morehead State University's Summer Orientation, Advising and Registration (SOAR) program. The session is designed to assist new students in registering for classes and to provide information about the many services available at MSU. Rebecca Castle, left, and Bethany Banks of Paintsville looked over the registration information on the computer schedule.

(MSU photo by Eric Shindelbower)

7-20-90tt



*Paintsville Herald*

# Photo

MEDIA RELATIONS

JUDITH YANCY, DIRECTOR

MOREHEAD STATE UNIVERSITY

UPO BOX 1100

MOREHEAD, KY 40351-1689

606-783-2030

## STUDENTS 'SOAR' AT MSU

More than 580 new students and their parents attended a recent session of Morehead State University's Summer Orientation, Advising and Registration (SOAR) program. The session is designed to assist new students in registering for classes and to provide information about the many services available at MSU. Joe, Carm and Christine Pagano, kneeling, all of Broadview Heights, Ohio, looked over the registration information on the computer schedule.

(MSU photo by Eric Shindelbower)

7-20-90tt



*See Courier*

# Photo

MEDIA RELATIONS

JUDITH YANCY, DIRECTOR

MOREHEAD STATE UNIVERSITY

UPO BOX 1100

MOREHEAD, KY 40351-1689

606-783-2030

## STUDENTS 'SOAR' AT MSU

More than 580 new students and their parents attended a recent session of Morehead State University's Summer Orientation, Advising and Registration (SOAR) program. The session is designed to assist new students in registering for classes and to provide information about the many services available at MSU. Sherri Rauh of Bellevue looked over the registration information on the computer schedule.

(MSU photo by Eric Shindelbower)

7-20-90tt



*Campbell County Recorder*

# Photo

MEDIA RELATIONS

JUDITH YANCY, DIRECTOR

MOREHEAD STATE UNIVERSITY

UPO BOX 1100

MOREHEAD, KY 40351-1689

606-783-2030

## STUDENTS 'SOAR' AT MSU

More than 580 new students and their parents attended a recent session of Morehead State University's Summer Orientation, Advising and Registration (SOAR) program. The session is designed to assist new students in registering for classes and to provide information about the many services available at MSU. Lorna Maggard of Grayson completed her fall schedule of classes.

(MSU photo by Eric Shindelbower)

7-20-90tt



*Journal-Engineer*

# Photo

MEDIA RELATIONS

JUDITH YANCY, DIRECTOR

MOREHEAD STATE UNIVERSITY

UPO BOX 1100

MOREHEAD, KY 40351-1689

606-783-2030

## STUDENTS 'SOAR' AT MSU

More than 580 new students and their parents attended a recent session of Morehead State University's Summer Orientation, Advising and Registration (SOAR) program. The session is designed to assist new students in registering for classes and to provide information about the many services available at MSU. Stefanie Henson of McDowell, right, was assisted in filling out her class schedule by Janice Brumagen, MSU associate professor of nursing.

(MSU photo by Eric Shindelbower)

7-20-90tt



*Lloyd County Times*

# Photo

MEDIA RELATIONS

JUDITH YANCY, DIRECTOR

MOREHEAD STATE UNIVERSITY

UPO BOX 1100

MOREHEAD, KY 40351-1689

606-783-2030

## STUDENTS 'SOAR' AT MSU

More than 580 new students and their parents attended a recent session of Morehead State University's Summer Orientation, Advising and Registration (SOAR) program. The session is designed to assist new students in registering for classes and to provide information about the many services available at MSU. Abigail Partin and Brian Hurst of Frakes reviewed the material in their registration packets.

(MSU photo by Eric Shindelbower)

7-20-90tt



*See Cumberland Courier*

# Photo

MEDIA RELATIONS

JUDITH YANCY, DIRECTOR

MOREHEAD STATE UNIVERSITY

UPO BOX 1100

MOREHEAD, KY 40351-1689

606-783-2030

## STUDENTS 'SOAR' AT MSU

More than 580 new students and their parents attended a recent session of Morehead State University's Summer Orientation, Advising and Registration (SOAR) program. The session is designed to assist new students in registering for classes and to provide information about the many services available at MSU. Johy Pryse of Nicholasville, left, was assisted in filling out his class schedule by Dr. Jim Smallwood, MSU assistant professor of industrial education.

(MSU photo by Eric Shindelbower)

7-20-90tt



*Jessamine Journal*

# Photo

MEDIA RELATIONS

JUDITH YANCY, DIRECTOR

MOREHEAD STATE UNIVERSITY

UPO BOX 1100

MOREHEAD, KY 40351-1689

606-783-2030

## STUDENTS 'SOAR' AT MSU

More than 580 new students and their parents attended a recent session of Morehead State University's Summer Orientation, Advising and Registration (SOAR) program. The session is designed to assist new students in registering for classes and to provide information about the many services available at MSU. Tina Amsden of Berea was assisted in filling out her class schedule by Tom Sternal, MSU Department of Art chair.

(MSU photo by Eric Shindelbower)

7-20-90tt



*Berea Citizen*



# Photo

MEDIA RELATIONS

JUDITH YANCY, DIRECTOR

MOREHEAD STATE UNIVERSITY

UPO BOX 1100

MOREHEAD, KY 40351-1689

606-783-2030

## STUDENTS 'SOAR' AT MSU

More than 580 new students and their parents attended a recent session of Morehead State University's Summer Orientation, Advising and Registration (SOAR) program. The session is designed to assist new students in registering for classes and to provide information about the many services available at MSU. Anthony Foster of Powell County, left, was assisted in filling out his class schedule by Tom Sternal, MSU Department of Art chair.

(MSU photo by Eric Shindelbower)

7-20-90tt



*Clay City Times*

# Photo

MEDIA RELATIONS

JUDITH YANCY, DIRECTOR

MOREHEAD STATE UNIVERSITY

UPO BOX 1100

MOREHEAD, KY 40351-1689

606-783-2030

## STUDENTS 'SOAR' AT MSU

More than 580 new students and their parents attended a recent session of Morehead State University's Summer Orientation, Advising and Registration (SOAR) program. The session is designed to assist new students in registering for classes and to provide information about the many services available at MSU. Shay Armstrong, left, and Steven Carroll of Boyd County completed their schedules of classes for the fall semester.

(MSU photo by Eric Shindelbower)

7-20-90tt



*Wailey Independent*

# Photo

MEDIA RELATIONS

JUDITH YANCY, DIRECTOR

MOREHEAD STATE UNIVERSITY

UPO BOX 1100

MOREHEAD, KY 40351-1689

606-783-2030

## STUDENTS 'SOAR' AT MSU

More than 580 new students and their parents attended a recent session of Morehead State University's Summer Orientation, Advising and Registration (SOAR) program. The session is designed to assist new students in registering for classes and to provide information about the many services available at MSU. Billy Stillwell of Hodgenville, left, and Tom Bauer of Georgetown, Ohio, completed their schedules of classes for the fall semester.

(MSU photo by Eric Shindelbower)

7-20-90tt



*Larue County Herald News*

# Photo

MEDIA RELATIONS

JUDITH YANCY, DIRECTOR

MOREHEAD STATE UNIVERSITY

UPO BOX 1100

MOREHEAD, KY 40351-1689

606-783-2030

## STUDENTS 'SOAR' AT MSU

More than 580 new students and their parents attended a recent session of Morehead State University's Summer Orientation, Advising and Registration (SOAR) program. The session is designed to assist new students in registering for classes and to provide information about the many services available at MSU. Cole Proctor, left, MSU football coach, talked with Ed and Kyle Morris of Cincinnati, Ohio, during the day's activities.

(MSU photo by Eric Shindelbower)

7-20-90tt



*Press Community Newspapers*

# Photo

MEDIA RELATIONS

JUDITH YANCY, DIRECTOR

MOREHEAD STATE UNIVERSITY

UPO BOX 1100

MOREHEAD, KY 40351-1689

606-783-2030

## STUDENTS 'SOAR' AT MSU

More than 580 new students and their parents attended a recent session of Morehead State University's Summer Orientation, Advising and Registration (SOAR) program. The session is designed to assist new students in registering for classes and to provide information about the many services available at MSU. Chester, left, and Douglas Duncan of Paducah registered for the program.

(MSU photo by Eric Shindelbower)

7-20-90tt



*Paducah Sun*

# Photo

MEDIA RELATIONS

JUDITH YANCY, DIRECTOR

MOREHEAD STATE UNIVERSITY

UPO BOX 1100

MOREHEAD, KY 40351-1689

606-783-2030

## STUDENTS 'SOAR' AT MSU

More than 580 new students and their parents attended a recent session of Morehead State University's Summer Orientation, Advising and Registration (SOAR) program. The session is designed to assist new students in registering for classes and to provide information about the many services available at MSU. Jeff Neville, left, and David Jaso of Indianapolis, Ind., registered for the program.

(MSU photo by Eric Shindelbower)

7-20-90tt



*Topic Suburban Newspaper*

# Photo

MEDIA RELATIONS

JUDITH YANCY, DIRECTOR

MOREHEAD STATE UNIVERSITY

UPO BOX 1100

MOREHEAD, KY 40351-1689

606-783-2030

## STUDENTS 'SOAR' AT MSU

More than 580 new students and their parents attended a recent session of Morehead State University's Summer Orientation, Advising and Registration (SOAR) program. The session is designed to assist new students in registering for classes and to provide information about the many services available at MSU. James, left, and Phillip Hodge of Madisonville registered for the program.

(MSU photo by Eric Shindelbower)

7-20-90tt



*Messenger*

# Photo

MEDIA RELATIONS

JUDITH YANCY, DIRECTOR

MOREHEAD STATE UNIVERSITY

UPO BOX 1100

MOREHEAD, KY 40351-1689

606-783-2030

## STUDENTS 'SOAR' AT MSU

More than 580 new students and their parents attended a recent session of Morehead State University's Summer Orientation, Advising and Registration (SOAR) program. The session is designed to assist new students in registering for classes and to provide information about the many services available at MSU. Dr. David Magrane, MSU professor of biology, left, assisted Chris Witham of Xenia, Ohio, in the completion of his class schedule.

(MSU photo by Eric Shindelbower)

7-20-90tt



Greene County Spectrum  
The Xenia Daily Gazette



# Photo

MEDIA RELATIONS

JUDITH YANCY, DIRECTOR

MOREHEAD STATE UNIVERSITY

UPO BOX 1100

MOREHEAD, KY 40351-1689

606-783-2030

## STUDENTS 'SOAR' AT MSU

More than 580 new students and their parents attended a recent session of Morehead State University's Summer Orientation, Advising and Registration (SOAR) program. The session is designed to assist new students in registering for classes and to provide information about the many services available at MSU. Mary Ann Wyen of Springfield, Ohio, left, received assistance in the completion of her class schedule from Jane Ellington, MSU assistant professor of home economics.

(MSU photo by Eric Shindelbower)

7-20-90tt



*Springfield News-Sun*

# Photo

MEDIA RELATIONS

JUDITH YANCY, DIRECTOR

MOREHEAD STATE UNIVERSITY

UPO BOX 1100

MOREHEAD, KY 40351-1689

606-783-2030

## STUDENTS 'SOAR' AT MSU

More than 580 new students and their parents attended a recent session of Morehead State University's Summer Orientation, Advising and Registration (SOAR) program. The session is designed to assist new students in registering for classes and to provide information about the many services available at MSU. Dr. Ishappa Hullur, MSU assistant professor of economics, left, assisted Jeff Apple of Louisville in the completion of his class schedule.

(MSU photo by Eric Shindelbower)

7-20-90tt



*New Voice*

# Photo

MEDIA RELATIONS

JUDITH YANCY, DIRECTOR

MOREHEAD STATE UNIVERSITY

UPO BOX 1100

MOREHEAD, KY 40351-1689

606-783-2030

## STUDENTS 'SOAR' AT MSU

More than 580 new students and their parents attended a recent session of Morehead State University's Summer Orientation, Advising and Registration (SOAR) program. The session is designed to assist new students in registering for classes and to provide information about the many services available at MSU. Lisa Bramel of Paris read the "fine print" as she completed her schedule of classes for the fall semester.

(MSU photo by Eric Shindelbower)

7-20-90tt



*Bourbon Times*

# Photo

MEDIA RELATIONS

JUDITH YANCY, DIRECTOR

MOREHEAD STATE UNIVERSITY

UPO BOX 1100

MOREHEAD, KY 40351-1689

606-783-2030

## STUDENTS 'SOAR' AT MSU

More than 580 new students and their parents attended a recent session of Morehead State University's Summer Orientation, Advising and Registration (SOAR) program. The session is designed to assist new students in registering for classes and to provide information about the many services available at MSU. From left, Kellie and her brother Kevin Stacy of South Webster, Ohio, were assisted in completing their schedule of classes by Dr. Rodger Hammons, MSU Department of Mathematics chair.

(MSU photo by Eric Shindelbower)

7-20-90tt



*Portsmouth Daily Times*

# Photo

MEDIA RELATIONS

JUDITH YANCY, DIRECTOR

MOREHEAD STATE UNIVERSITY

UPO BOX 1100

MOREHEAD, KY 40351-1689

606-783-2030

## STUDENTS 'SOAR' AT MSU

More than 580 new students and their parents attended a recent session of Morehead State University's Summer Orientation, Advising and Registration (SOAR) program. The session is designed to assist new students in registering for classes and to provide information about the many services available at MSU. Rhonda Caldwell of Louisville was assisted in the completion of her class schedule by Dale Greer, MSU assistant professor of radio-television.

(MSU photo by Eric Shindelbower)

7-20-90tt



*Louisville Defender*

# Photo

MEDIA RELATIONS

JUDITH YANCY, DIRECTOR

MOREHEAD STATE UNIVERSITY

UPO BOX 1100

MOREHEAD, KY 40351-1689

606-783-2030

## STUDENTS 'SOAR' AT MSU

More than 580 new students and their parents attended a recent session of Morehead State University's Summer Orientation, Advising and Registration (SOAR) program. The session is designed to assist new students in registering for classes and to provide information about the many services available at MSU. Angela Hunt of Pikeville was assisted in the completion of her class schedule by David R. Collins, MSU assistant professor of radio-television.

(MSU photo by Eric Shindelbower)

7-20-90tt



*Appalachian News-Express*

# Photo

MEDIA RELATIONS

JUDITH YANCY, DIRECTOR

MOREHEAD STATE UNIVERSITY

UPO BOX 1100

MOREHEAD, KY 40351-1689

606-783-2030

## STUDENTS 'SOAR' AT MSU

More than 580 new students and their parents attended a recent session of Morehead State University's Summer Orientation, Advising and Registration (SOAR) program. The session is designed to assist new students in registering for classes and to provide information about the many services available at MSU. Michelle Eversole of Hazard was assisted in the completion of her class schedule by Dr. Lloyd Jaisingh, MSU associate professor of mathematics.

(MSU photo by Eric Shindelbower)

7-20-90tt

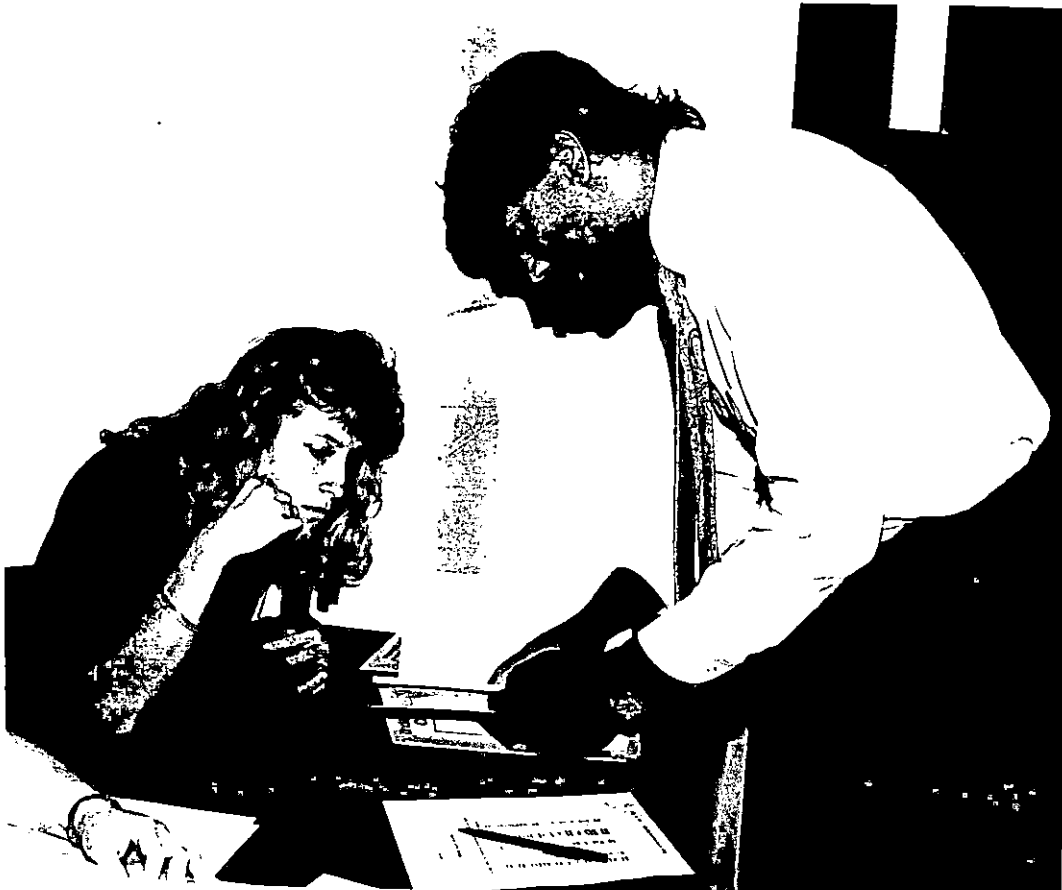

*Herald-Voice*

# Photo

MEDIA RELATIONS

JUDITH YANCY, DIRECTOR

MOREHEAD STATE UNIVERSITY

UPO BOX 1100

MOREHEAD, KY 40351-1689

606-783-2030

## STUDENTS 'SOAR' AT MSU

More than 580 new students and their parents attended a recent session of Morehead State University's Summer Orientation, Advising and Registration (SOAR) program. The session is designed to assist new students in registering for classes and to provide information about the many services available at MSU. From left, MSU President C. Nelson Grote talked with Gregory and Richard Lueders of Milford, Ohio.

(MSU photo by Eric Shindelbower)

7-20-90tt



*Milford Advertiser*



# Photo

MEDIA RELATIONS

JUDITH YANCY, DIRECTOR

MOREHEAD STATE UNIVERSITY

UPO BOX 1100

MOREHEAD, KY 40351-1689

606-783-2030

## STUDENTS 'SOAR' AT MSU

More than 580 new students and their parents attended a recent session of Morehead State University's Summer Orientation, Advising and Registration (SOAR) program. The session is designed to assist new students in registering for classes and to provide information about the many services available at MSU. From left, MSU President C. Nelson Grote took a moment to pose for a picture with Alice and Mildred Mullins of Sidney.

(MSU photo by Eric Shindelbower)

7-20-90tt



# Photo

MEDIA RELATIONS

JUDITH YANCY, DIRECTOR

MOREHEAD STATE UNIVERSITY

UPO BOX 1100

MOREHEAD, KY 40351-1689

606-783-2030

## STUDENTS 'SOAR' AT MSU

More than 580 new students and their parents attended a recent session of Morehead State University's Summer Orientation, Advising and Registration (SOAR) program. The session is designed to assist new students in registering for classes and to provide information about the many services available at MSU. Pat, left, and Leigh Ann Busch of Sardinia, Ohio, fixed their own desserts at the ice cream social.

(MSU photo by Eric Shindelbower)

7-20-90tt



*Brown County Press*

# Photo

MEDIA RELATIONS

JUDITH YANCY, DIRECTOR

MOREHEAD STATE UNIVERSITY

UPO BOX 1100

MOREHEAD, KY 40351-1689

606-783-2030

## STUDENTS 'SOAR' AT MSU

More than 580 new students and their parents attended a recent session of Morehead State University's Summer Orientation, Advising and Registration (SOAR) program. The session is designed to assist new students in registering for classes and to provide information about the many services available at MSU. From left, Michael, Peggy, Dean and Lisa Wilcox of Letcher County registered for the program.

(MSU photo by Eric Shindelbower)

7-20-90tt



*Mountain Eagle  
Community Press*

# Photo

MEDIA RELATIONS

JUDITH YANCY, DIRECTOR

MOREHEAD STATE UNIVERSITY

UPO BOX 1100

MOREHEAD, KY 40351-1689

606-783-2030

## STUDENTS 'SOAR' AT MSU

More than 580 new students and their parents attended a recent session of Morehead State University's Summer Orientation, Advising and Registration (SOAR) program. The session is designed to assist new students in registering for classes and to provide information about the many services available at MSU. From left, Elmer Dials, Steven Blackburn and Kenneth Jude, all of Inez, registered for the program.

(MSU photo by Eric Shindelbower)

7-20-90tt



*Martin County & Mercury  
East Kentucky Sun*

# Photo

MEDIA RELATIONS

JUDITH YANCY, DIRECTOR

MOREHEAD STATE UNIVERSITY

UPO BOX 1100

MOREHEAD, KY 40351-1689

606-783-2030

## STUDENTS 'SOAR' AT MSU

More than 580 new students and their parents attended a recent session of Morehead State University's Summer Orientation, Advising and Registration (SOAR) program. The session is designed to assist new students in registering for classes and to provide information about the many services available at MSU. From left, Shawn, Sharon and Jeff Maggard of Jenkins registered for the program.

(MSU photo by Eric Shindelbower)

7-20-90tt



*Mountain Eagle  
Community Press*

# Photo

MEDIA RELATIONS

JUDITH YANCY, DIRECTOR

MOREHEAD STATE UNIVERSITY

UPO BOX 1100

MOREHEAD, KY 40351-1689

606-783-2030

## STUDENTS 'SOAR' AT MSU

More than 580 new students and their parents attended a recent session of Morehead State University's Summer Orientation, Advising and Registration (SOAR) program. The session is designed to assist new students in registering for classes and to provide information about the many services available at MSU. Andy Muse of Maysville and Alana Estle of Carlisle conferred on their fall schedule of classes.

(MSU photo by Eric Shindelbower)

7-20-90tt



*Carlisle Mercury  
Ledger Independent*

# Photo

MEDIA RELATIONS

JUDITH YANCY, DIRECTOR

MOREHEAD STATE UNIVERSITY

UPO BOX 1100

MOREHEAD, KY 40351-1689

606-783-2030

## STUDENTS 'SOAR' AT MSU

More than 580 new students and their parents attended a recent session of Morehead State University's Summer Orientation, Advising and Registration (SOAR) program. The session is designed to assist new students in registering for classes and to provide information about the many services available at MSU. Tim Shepherd, left and Thomas Horn of Prestonsburg received assistance in completing their schedules of classes.

(MSU photo by Eric Shindelbower)

7-20-90tt



*Floyd County Times  
Floyd County Journal*

# Photo

MEDIA RELATIONS

JUDITH YANCY, DIRECTOR

MOREHEAD STATE UNIVERSITY

UPO BOX 1100

MOREHEAD, KY 40351-1689

606-783-2030

## STUDENTS 'SOAR' AT MSU

More than 580 new students and their parents attended a recent session of Morehead State University's Summer Orientation, Advising and Registration (SOAR) program. The session is designed to assist new students in registering for classes and to provide information about the many services available at MSU. From left, Alana Estle, Tracey Moreland and Jennifer Jone, all of Carlisle, looked over the registration information on the computer schedule.

(MSU photo by Eric Shindelbower)

7-20-90tt

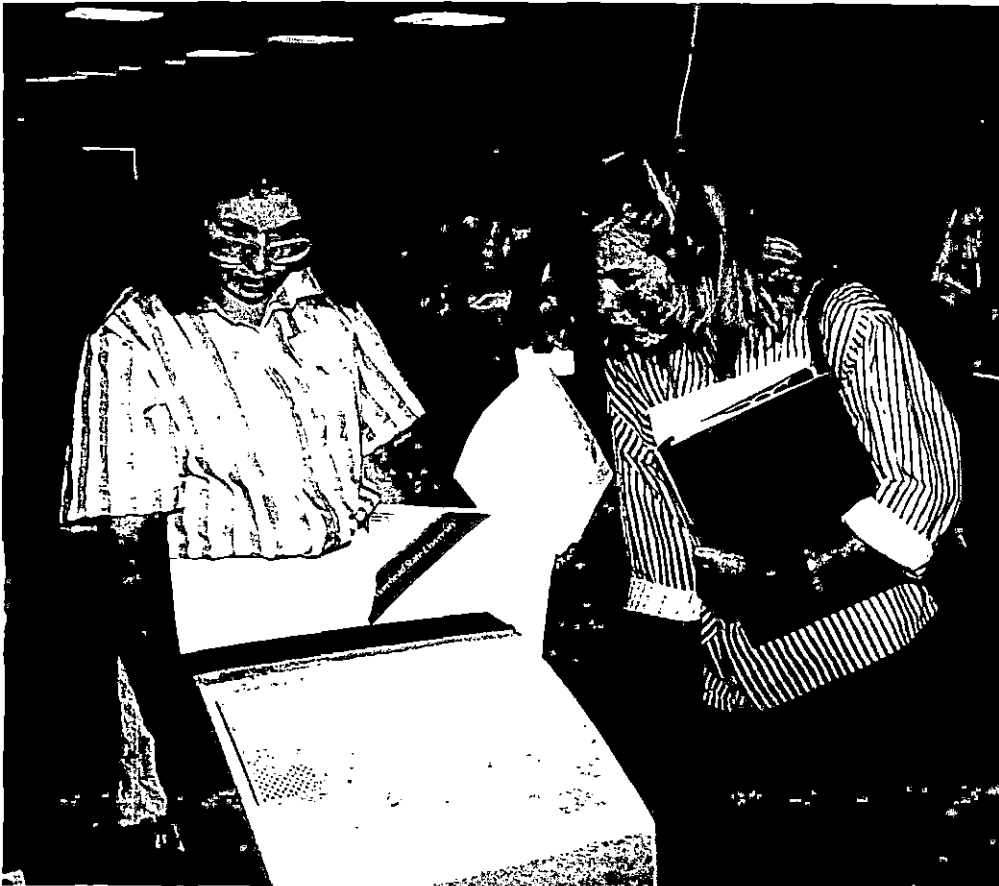

*Carlisle Mercury*



# Photo

MEDIA RELATIONS

JUDITH YANCY, DIRECTOR

MOREHEAD STATE UNIVERSITY

UPO BOX 1100

MOREHEAD, KY 40351-1689

606-783-2030

## STUDENTS 'SOAR' AT MSU

More than 580 new students and their parents attended a recent session of Morehead State University's Summer Orientation, Advising and Registration (SOAR) program. The session is designed to assist new students in registering for classes and to provide information about the many services available at MSU. From left, Stacie Reed; Jerry Gore, MSU minority student affairs director, and George Reed took time to talk during the day's activities. The Reed's live on Brechtton Road in Columbus, Ohio.

(MSU photo by Eric Shindelbower)

7-20-90tt



*Suburban News Publications*

# Photo

MEDIA RELATIONS

JUDITH YANCY, DIRECTOR

MOREHEAD STATE UNIVERSITY

UPO BOX 1100

MOREHEAD, KY 40351-1689

606-783-2030

## SUMMER SCHOOL AT MSU

Kim Martin of Carlisle was one of nearly 1,800 students attending summer school at Morehead State University this year. She is a senior elementary education major.

(MSU student photo by Beverly Tadlock)

7-23-90py



*Carlisle Mercury*

# Photo

MEDIA RELATIONS

JUDITH YANCY, DIRECTOR

MOREHEAD STATE UNIVERSITY

UPO BOX 1100

MOREHEAD, KY 40351-1689

606-783-2030

## MSU IN THE SUMMER

Nearly 1,900 students are taking classes during Morehead State University's second summer session. In their ceramics class, Owingsville residents Teri Jones, left, and Tamara Hart discover that hands-on experience and creativity are as important as a textbook. Jones is a junior paralegal major and Hart is a sophomore psychology major.

(MSU student photo by Beverly Tadlock)

7-23-90gld



*Bath County News-Outlook*

# Photo

MEDIA RELATIONS

JUDITH YANCY, DIRECTOR

MOREHEAD STATE UNIVERSITY

UPO BOX 1100

MOREHEAD, KY 40351-1689

606-783-2030

## MSU IN THE SUMMER

Nearly 1,900 students are taking classes during Morehead State University's second summer session. John Gorley of Danville cuts clay for his ceramics class. Gorley is working on a master's degree in education.

(MSU student photo by Beverly Tadlock)

7-23-90gld

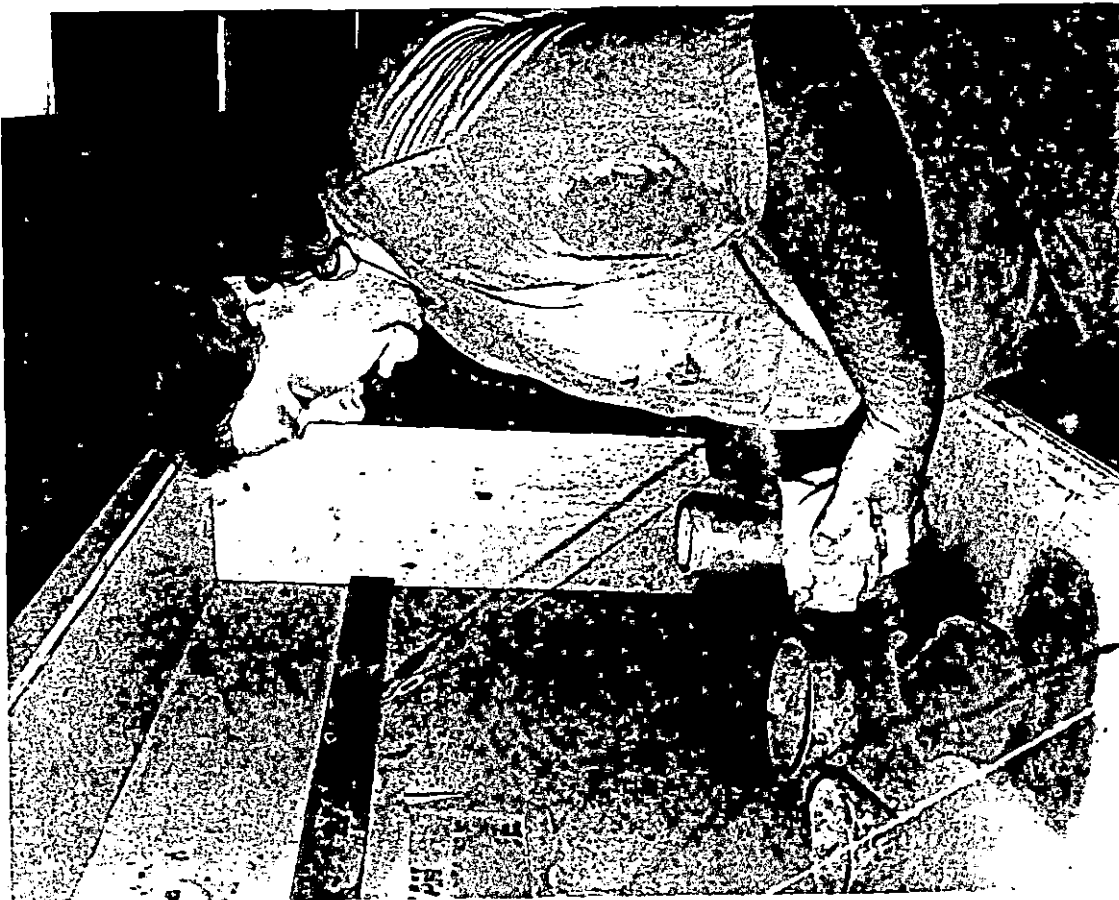

*Danville Examiner*

# Photo

MEDIA RELATIONS

JUDITH YANCY, DIRECTOR

MOREHEAD STATE UNIVERSITY

UPO BOX 1100

MOREHEAD, KY 40351-1689

606-783-2030

## MSU IN THE SUMMER

Nearly 1,900 students are taking classes during Morehead State University's second summer session. Susie Ticknor of Grayson found a quiet place to enjoy the sun while she studied.

(MSU student photo by Beverly Tadlock)

7-23-90gld



*Journal-Enquirer*

# Photo

MEDIA RELATIONS

JUDITH YANCY, DIRECTOR

MOREHEAD STATE UNIVERSITY

UPO BOX 1100

MOREHEAD, KY 40351-1689

606-783-2030

## MSU IN THE SUMMER

Nearly 1,900 students are taking classes during Morehead State University's second summer session. Regina Miller of Inez found a quiet place to enjoy the sun while she studied. She is a senior elementary education major.

(MSU student photo by Beverly Tadlock)

7-23-90gld



*Martin Countian & Mercury*

# News

MEDIA RELATIONS

JUDITH YANCY, DIRECTOR

MOREHEAD STATE UNIVERSITY

UPO BOX 1100

MOREHEAD, KY 40351-1689

606-783-2030

July 24, 1990  
FOR IMMEDIATE RELEASE

MOREHEAD, Ky.--Morehead State University will serve as the host institution in the upcoming year for the Kentucky Interscholastic Speech and Drama Association (KISDA). Harlen Hamm, associate professor of speech at MSU, will be campus director of the association.

KISDA is dedicated to advancing speech education in junior and senior high schools. In order to reach its goals, the association conducts an annual competitive state speech tournament and host workshops in various parts of the state.

According to Hamm, MSU will be responsible for directing the state tournament held in early spring. He also will conduct the day-to-day business of KISDA, supervise all working committees, assist in carrying out the wishes of the board of directors and host all board meetings.

"We certainly want to continue the excellent state tournaments that KISDA has hosted in past years. In addition, we want to lend the expertise of MSU's faculty in expanding existing workshops and speech education programs," said Hamm. "We hope to help members improve the speech program in their own individual schools," he said.

MSU speech faculty members are preparing for the annual fall membership drive organized by KISDA. The 1989 membership included 33 high school chapters. KISDA has been in existence only three years.

KISDA offices will be located on MSU's campus in Breckinridge Hall, Room 206. Additional information is available from Hamm at (606) 783-2712.

#####

tt

# Photo

MEDIA RELATIONS

JUDITH YANCY, DIRECTOR

MOREHEAD STATE UNIVERSITY

UPO BOX 1100

MOREHEAD, KY 40351-1689

606-783-2030

## MONTGOMERY COUNTIANS ATTEND UPWARD BOUND

Some Montgomery County students recently participated in the summer Upward Bound program at Morehead State University. During the six-week program the students took classes taught by Upward Bound faculty and participated in various cultural and social events. The program culminated with a trip to Canada where the students visited the Royal Ontario Museum, Ontario Science Center, CN Tower, Tour of the Universe and Niagara Falls. The students include, front row, Josh Greene; second row from left, Donna Lack, Theresa Hager, third row from left, Andrea Haynes, Cassandra Jones, Mary Jones, and back row from left, Kevin Jones, Terry Leach, Chad Eldridge, Chad Congleton and Jerry Stevens.

(Upward Bound photo)

7-24-90jc



*Mt. Sterling Advocate*



# Photo

MEDIA RELATIONS

JUDITH YANCY, DIRECTOR

MOREHEAD STATE UNIVERSITY

UPO BOX 1100

MOREHEAD, KY 40351-1689

606-783-2030

## MAYSVILLE STUDENTS ATTEND UPWARD BOUND

Some Maysville High School students recently participated in the summer Upward Bound program at Morehead State University. During the six-week program the students took classes taught by Upward Bound faculty and participated in various cultural and social events. The program culminated with a trip to Canada where the students visited the Royal Ontario Museum, Ontario Science Center, CN Tower, Tour of the Universe and Niagara Falls. The students include, front row from left, Steve Ross, J.K. McCane; second row from left, Jarvis Brookins, Stephanie Washington, Danny Foster, and back row, Montea Fletcher. Also attending but not pictured was Wendy Jones.

(Upward Bound photo)

7-24-90jc



*Ledger-Independent*

# Photo

MEDIA RELATIONS

JUDITH YANCY, DIRECTOR

MOREHEAD STATE UNIVERSITY

UPO BOX 1100

MOREHEAD, KY 40351-1689

606-783-2030

## MORGAN COUNTIANS ATTEND UPWARD BOUND

Some Morgan County High School students recently participated in the summer Upward Bound program at Morehead State University. During the six-week program the students took classes taught by Upward Bound faculty and participated in various cultural and social events. The program culminated with a trip to Canada where the students visited the Royal Ontario Museum, Ontario Science Center, CN Tower, Tour of the Universe and Niagara Falls. The students include, front row from left, Linda Owens, Donnie Conley, Janice Nickell; second row from left, Susan Banbel, Billie Prater, Mike McTush, and back row, Jim Cagle.

(Upward Bound photo)

7-24-90jc



*Licking Valley Courier*

# Photo

MEDIA RELATIONS

JUDITH YANCY, DIRECTOR

MOREHEAD STATE UNIVERSITY

UPO BOX 1100

MOREHEAD, KY 40351-1689

606-783-2030

## BATH COUNTIANS ATTEND UPWARD BOUND

Some Bath County High School students recently participated in the summer Upward Bound program at Morehead State University. During the six-week program the students took classes taught by Upward Bound faculty and participated in various cultural and social events. The program culminated with a trip to Canada where the students visited the Royal Ontario Museum, Ontario Science Center, CN Tower, Tour of the Universe and Niagara Falls. The students include, front row, Tommy Lucas; back row from left, Chris Ginter and Riva Cochrel. Also attending but not pictured were, Kwan Wilson and Nicole Wilson.

(Upward Bound photo)

7-24-90jc



# Photo

MEDIA RELATIONS

JUDITH YANCY, DIRECTOR

MOREHEAD STATE UNIVERSITY

UPO BOX 1100

MOREHEAD, KY 40351-1689

606-783-2030

## WEST-CARTER STUDENTS ATTEND UPWARD BOUND

Some West Carter County High School students recently participated in the summer Upward Bound program at Morehead State University. During the six-week program the students took classes taught by Upward Bound faculty and participated in various cultural and social events. The program culminated with a trip to Canada where the students visited the Royal Ontario Museum, Ontario Science Center, CN Tower, Tour of the Universe and Niagara Falls. The students include, from left, Jason Rose, Eugenia Fultz, James Day, Darra Walker, Rayann Fultz, Robert Budde, and Missy Davis. Also attending, but not pictured were, Trina Conn, Rachel Erwin, Mitz Enix, Becky Holbrook and Greg Sturgill.

(Upward Bound photo)

7-24-90jc



*Olive Hill Times*

# Photo

MEDIA RELATIONS

JUDITH YANCY, DIRECTOR

MOREHEAD STATE UNIVERSITY

UPO BOX 1100

MOREHEAD, KY 40351-1689

606-783-2030

## EAST CARTER STUDENTS ATTEND UPWARD BOUND

Some East Carter County High School students recently participated in the summer Upward Bound program at Morehead State University. During the six-week program the students took classes taught by Upward Bound faculty and participated in various cultural and social events. The program culminated with a trip to Canada where the students visited the Royal Ontario Museum, Ontario Science Center, CN Tower, Tour of the Universe and Niagara Falls. The students include, from left, Joe Alexander, Rita Salyers, Kathy Counts, Tracy Newman, Johnda Bush, Chris Oney and Christy Seagraves. Also attending, but not pictured was, Michell Blevins.

(Upward Bound photo)

7-24-90jc



*Journal-Engineer*

# Photo

MEDIA RELATIONS

JUDITH YANCY, DIRECTOR

MOREHEAD STATE UNIVERSITY

UPO BOX 1100

MOREHEAD, KY 40351-1689

606-783-2030

## ELLIOTT COUNTIANS ATTEND UPWARD BOUND

Some Elliott County High School students recently participated in the summer Upward Bound program at Morehead State University. During the six-week program the students took classes taught by Upward Bound faculty and participated in various cultural and social events. The program culminated with a trip to Canada where the students visited the Royal Ontario Museum, Ontario Science Center, CN Tower, Tour of the Universe and Niagara Falls. The students include, front row from left, Amy Perry, Karen Brown, Rebecca Pennington; and back row from left, Bobby Barker, Joe Reynolds, Joe Whitt, Jennifer Reynolds, Aaron Skaggs and Julie Roller. Also, Perry represented MSU Upward Bound at the first National Student Leadership Congress held in Washington, D.C. While there she visited with Rep. Chris Perkins, Sen. Wendell Ford, Sen. Mitch McConnell and Rep. Larry Hopkins. Joe Reynolds was named "Outstanding Upward Bound" student at the Awards Banquet.

(Upward Bound photo)

7-24-90jc



*Elliott County News*

# Photo

MEDIA RELATIONS

JUDITH YANCY, DIRECTOR

MOREHEAD STATE UNIVERSITY

UPO BOX 1100

MOREHEAD, KY 40351-1689

606-783-2030

## FLEMING COUNTIANS ATTEND UPWARD BOUND

Some Fleming County High School students recently participated in the summer Upward Bound program at Morehead State University. During the six-week program the students took classes taught by Upward Bound faculty and participated in various cultural and social events. The program culminated with a trip to Canada where the students visited the Royal Ontario Museum, Ontario Science Center, CN Tower, Tour of the Universe and Niagara Falls. The students include, first row from left, Sean Ooley, Wally Jackson, Alicia Vallotton, Jerry Kissick; second row from left, Bob Hamilton, Shawn Daulton, Teddy Goldy; third row from left, Sam Mason, Lloyd Graves, Bob Duncan, and back row from left, April Riddle and Kontrina Taulbee. Also attending but not pictured was Sherri Cooper.

(Upward Bound photo)

7-24-90jc



*Flemingsburg Gazette  
Fleming Shopper*

# Photo

MEDIA RELATIONS

JUDITH YANCY, DIRECTOR

MOREHEAD STATE UNIVERSITY

UPO BOX 1100

MOREHEAD, KY 40351-1689

606-783-2030

## LEWIS COUNTIANS ATTEND UPWARD BOUND

Some Lewis County High School students recently participated in the summer Upward Bound program at Morehead State University. During the six-week program the students took classes taught by Upward Bound faculty and participated in various cultural and social events. The program culminated with a trip to Canada where the students visited the Royal Ontario Museum, Ontario Science Center, CN Tower, Tour of the Universe and Niagara Falls. The students include, front row, Bobby Carver; second row from left, Jerry Bivens, Stacy Buckner, Julie Butler, Miranda Smith, Jesse Kimbler, Brian Plank, and back row, Eliza Vance. Also attending but not pictured was Mary McCord.

(Upward Bound photo)

7-24-90jc



*Lewis County Herald*



# Photo

MEDIA RELATIONS

JUDITH YANGY, DIRECTOR

MOREHEAD STATE UNIVERSITY

UPO BOX 1100

MOREHEAD, KY 40351-1689

606-783-2030

## MASON COUNTIANS ATTEND UPWARD BOUND

Some Mason County High School students recently participated in the summer Upward Bound program at Morehead State University. During the six-week program the students took classes taught by Upward Bound faculty and participated in various cultural and social events. The program culminated with a trip to Canada where the students visited the Royal Ontario Museum, Ontario Science Center, CN Tower, Tour of the Universe and Niagara Falls. The students include, front row, Ralph Chamberlain; second row from left, Carmen Jones, Sharonne Jackson; third row from left, Missy Grandison, Renee Phillips, Millicent Harding, and back row from left, Theresa Lewis, Cyndolia Simms and Chris Truesdell. Also attending but not pictured was Kendell Nash.

(Upward Bound photo)

7-24-90jc



*Ledger Independent*

# Photo

MEDIA RELATIONS

JUDITH YANCY, DIRECTOR

MOREHEAD STATE UNIVERSITY

UPO BOX 1100

MOREHEAD, KY 40351-1689

606-783-2030

## ROWAN COUNTIANS ATTEND UPWARD BOUND

Eight Rowan County students recently participated in the summer Upward Bound program at Morehead State University. During the six-week program the students took classes taught by Upward Bound faculty and participated in various cultural and social events. The program culminated with a trip to Canada where the students visited the Royal Ontario Museum, Ontario Science Center, CN Tower, Tour of the Universe and Niagara Falls. The students include, front row from left, Lisa Wright, Jenny Henderson, Sahwna Hunter; second row from left, Becky Gosper, Chrystal Turner, Debbie Johnson, and third row from left, Chris Daves and Chris Griffith.

(Upward Bound photo)

7-24-90jc



*Morehead News*

# News

MEDIA RELATIONS

JUDITH YANCY, DIRECTOR

MOREHEAD STATE UNIVERSITY

UPO BOX 1100

MOREHEAD, KY 40351-1689

606-783-2030

July 24, 1990  
FOR IMMEDIATE RELEASE

MOREHEAD, Ky.--Another school year will soon begin at Morehead State University and there are a lot of changes new and returning students can expect to encounter.

Students will register for the fall semester on Monday and Tuesday, Aug. 20-21. Day and evening classes on the main campus will begin meeting on Wednesday, Aug. 22. Registration information night for regional centers is set for Monday, Aug. 20, and evening classes at off-campus locations will start the following Monday, Aug. 27.

When the residence halls open Saturday, Aug. 18, MSU's newly-renovated Fields Hall will make its debut. Housing undergraduate and graduate honors students, along with former residents of Thompson Hall (now closed for similar remodeling), Fields has been transformed into one of the most modern residence halls in the state.

Fields Hall opened in 1927 and has been closed since 1983. The interior has been redesigned to offer cluster living areas. Each living "pod" will include a common bathroom, laundry facilities, kitchen and lounge. Access to a computer line for academic computing needs is available in all rooms and the residents have a computer lab in the basement of the building. Students also will have use of the first floor lobby, study room and recreational areas.

Rededication ceremonies for Fields Hall have been set for Friday, Aug. 17, at 11:30 a.m. An open house will be held during Homecoming weekend.

Several MSU administrators received new titles this summer, including a number in the Division of Student Life. The vice president for student life has added the dean of students to his title; the assistant to the vice president for student life is now assistant dean of students, and the director of student support services has been renamed director of student development.

Also MSU's academic structure has undergone change, with a new college added. The former College of Professional Studies has been re-organized into the College of Business and the College of Education and Behavioral Sciences, bringing the total number of colleges to four.

(MORE)

Back to School  
2-2-2-2-2

Changes also have occurred in MSU's academic programs. Agricultural technology, real estate and respiratory therapy have been added to the list of degrees offered. The two-year degree in nursing has been reinstated also. Computer science is now known as computer information systems and office management has been renamed office systems.

Prospective sorority members will return to campus one week early to participate in formal rush. Orientation for rushees will be Tuesday, Aug. 14. A week of informational meetings and theme parties will follow. To be eligible to participate in rush, incoming students must have registered at the Summer Orientation, Advising and Registration programs (SOAR).

Men interested in Greek life must have purchased rush cards from the Interfraternity Council at registration. The IFC Dorm Storm will take place on Wednesday, Aug. 29. On Tuesday, Sept. 4, MSU's 13 fraternities will sponsor a dance in the Alumni Tower parking lot followed by another Dorm Storm. Although fraternity rush continues throughout the fall semester, most fraternities will stop selecting pledges by the end of September.

The Student Government Association (SGA) and the Student Activities Council (SAC) have planned several activities for the upcoming semester. A street dance and ice cream social is slated for Sunday, Aug. 19, in front of the president's house. There will be a concert and dance featuring "Inn-O-Vation" on Monday, Aug. 20, and roving artist Steve "Trash" will entertain students during registration.

Minority Student Affairs will host an orientation program on Friday, Aug. 24, for new and returning students. An orientation meeting also will be scheduled for international students. "Host families and transportation to and from the Bluegrass Airport in Lexington are always needed," said Dr. Perry LeRoy, MSU professor of history and international student adviser.

For those students interested in the performing arts, MSU Theatre productions offer an outlet for their talents. "Romeo and Juliet," "Come Back To The Five and Dime, Jimmy Dean, Jimmy Dean," "Summer and Smoke" and "The Foreigner" are plays that will be performed in the new school year.

The Arts in Morehead Series (AIMS) offers free admission to MSU students as well as a wide variety of cultural entertainment. Among the events already scheduled for the fall semester are "Chinese Magic Revue," "An Evening with Mark Twain" and a North Carolina Shakespeare Theatre performance of Shakespeare's "A Comedy of Errors."

(MORE)

Back to School  
3-3-3-3-3

MSU's Department of Art has scheduled events for the upcoming semester. Glen Rothman will present a Computer Generated Images production in August, the Morehead Art Guild Show will be held in September and a painting and photography exhibition will be presented by Mary Judge and Jack Sal in October.

Besides organized and group activities, MSU students will find many opportunities to become involved at the University. They may take advantage of intramural sporting events, be a participant in the MSU Marching Band or support the MSU Eagles in their intercollegiate sporting endeavors.

Not forgetting the individuals who support the students, MSU will host Parents Weekend on Sept. 28-30. A fun-filled event for all is Homecoming Weekend which will be celebrated on Oct. 12-14.

Anyone interested in experiencing college life at Morehead State University may obtain additional information from the Office of Admissions at (606) 783-2000 or by calling toll free in Kentucky 1-800-262-7474 or 1-800-354-2090 from other states.

#####

tt

# Photo

MEDIA RELATIONS

JUDITH YANCY, DIRECTOR

MOREHEAD STATE UNIVERSITY

UPO BOX 1100

MOREHEAD, KY 40351-1689

606-783-2030

## BROWSING THE BOOKSTORE

Shopping in the University Bookstore is an experience all students encounter. Steve Nickels, left, Whitesburg senior, and Jeff King, Brilliant, Ohio, sophomore, shopped during the summer for books required for their classes.

(MSU photo by Joan Morrison)

7-23-90tt



*Journal - Enquirer  
Morehead - News*

# Photo

MEDIA RELATIONS

JUDITH YANCY, DIRECTOR

MOREHEAD STATE UNIVERSITY

UPO BOX 1100

MOREHEAD, KY 40351-1689

606-783-2030

## MAKING FRIENDS AT MSU

Making new friends is easy at MSU. During summer school, Stacy Mercer, left, Greenup County freshman, and Angela Coleman, Elkhorn City freshman, shared an umbrella and a smile on a rainy day.

(MSU photo by Eric Shindelbower)

7-23-90tt



*Journal - Enquirer  
Mt. Sterling Advocate*

# Photo

MEDIA RELATIONS

JUDITH YANCY, DIRECTOR

MOREHEAD STATE UNIVERSITY

UPO BOX 1100

MOREHEAD, KY 40351-1689

606-783-2030

## FIELDS HALL RENOVATED

Construction workers have spent many months in preparation for the reopening of Fields Hall to make it one of the most modern residence halls in the state. Eubank and Steele employee John Thompson of Morehead, one of the workers on the project, is shown putting some finishing touches on the entrance.

(MSU photo by Eric Shindelbower)

7-23-90tt

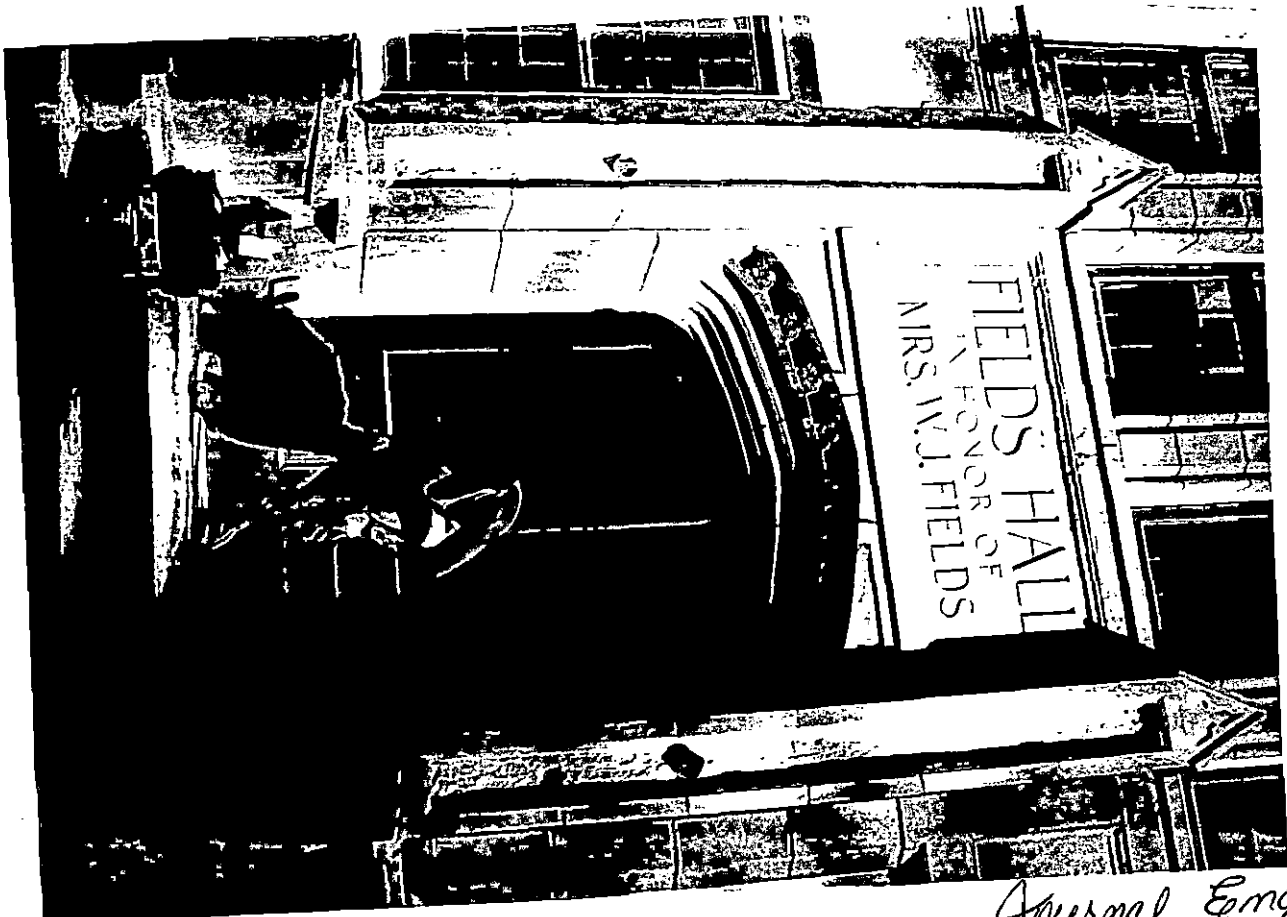

*Journal Enquirer  
Winchester Sun  
Morehead News*



# Photo

MEDIA RELATIONS

JUDITH YANCY, DIRECTOR

MOREHEAD STATE UNIVERSITY

UPO BOX 1100

MOREHEAD, KY 40351-1689

606-783-2030

## DIVERSE DEGREE PROGRAMS OFFERED

MSU offers more than 95 undergraduate degree programs, ten pre-professional programs and various master's degree level and beyond programs. Here Kim Mayo of Morehead, a junior majoring in one pre-professional program--pre-veterinary-- completes an experiment in the genetics laboratory.

(MSU student photo by Beverly Tadlock)

7-23-90tt

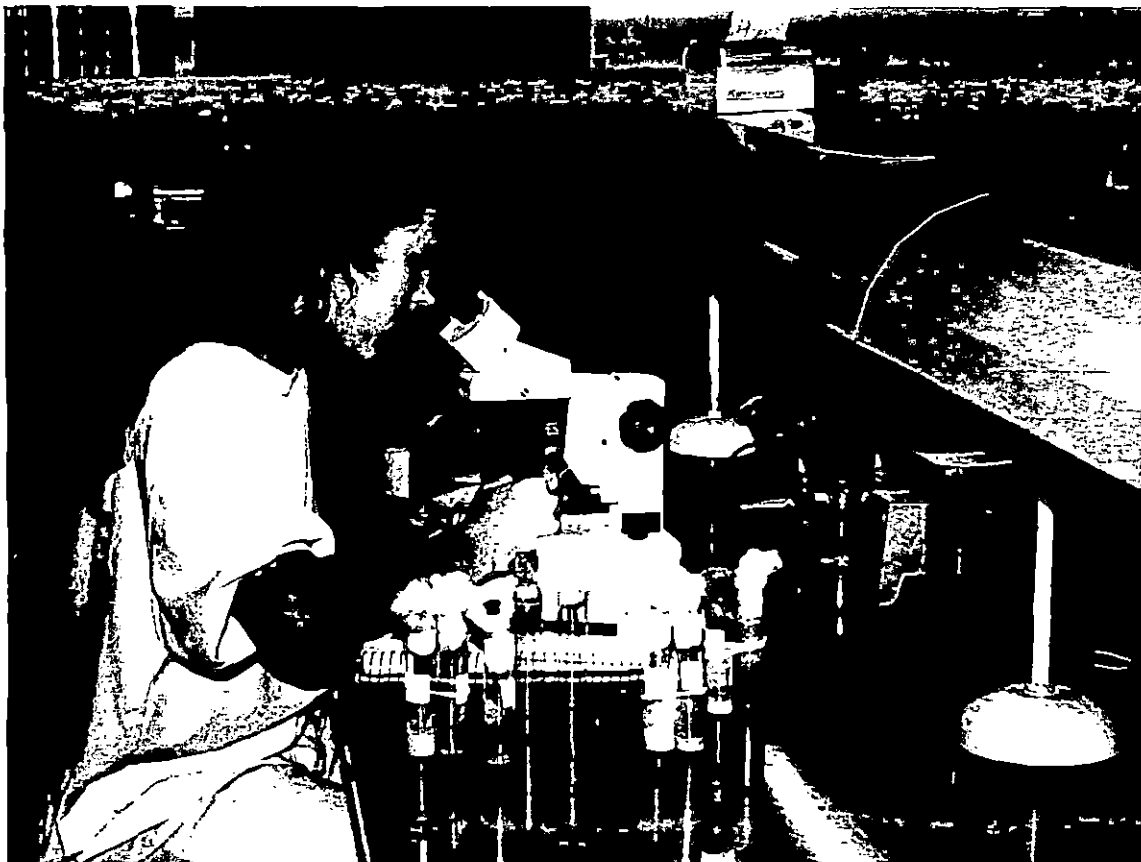

*Journal Enquirer  
Mt Sterling Advocate  
Morehead News*

# Photo

MEDIA RELATIONS

JUDITH YANCY, DIRECTOR

MOREHEAD STATE UNIVERSITY

UPO BOX 1100

MOREHEAD, KY 40351-1689

606-783-2030

## FINDING THE NEWS

When students are away at college, they like to keep abreast of activities at home. For Dawn Crump of Millersburg, all the news can be found in the Carlisle Mercury. She is a sophomore clothing and textiles major.

(MSU student photo by Beverly Tadlock)

7-23-90py



*Carlisle Mercury*

# Photo

MEDIA RELATIONS

JUDITH YANCY, DIRECTOR

MOREHEAD STATE UNIVERSITY

UPO BOX 1100

MOREHEAD, KY 40351-1689

606-783-2030

## FAMILY AFFAIR

For the Masters family of Carlisle, attending college is truly a family affair. Sally is a senior sociology major while her husband David is working on a master's degree in education.

(MSU student photo by Beverly Tadlock)

7-23-90py



*Carlisle Mercury*

# Photo

MEDIA RELATIONS

JUDITH YANGY, DIRECTOR

MOREHEAD STATE UNIVERSITY

UPO BOX 1100

MOREHEAD, KY 40351-1689

606-783-2030

## STUDENTS ATTEND MOAR AT MSU

The Morehead Occupational and Academic Retreat (MOAR) program, hosted by Morehead State University, had 23 area high school students as participants. The program is designed to provide academic support, cultural enrichment and job experiences for 14- and 15-year-olds who have the potential for completing high school. Kim Jefferson, center, was tutor-counselor for the Lewis County participants, from left, Mike Applegate, Lvangle Gilliam Jr., David Hill and Eric McCane. The youths spend seven weeks living on MSU's campus and learning about the world of work, career planning, personal development and study skills.

(MSU photo by Eric Shindelbower)

7-25-90tt



*Lewis County Herald*

## STUDENTS ATTEND MOAR AT MSU

The Morehead Occupational and Academic Retreat (MOAR) program, hosted by Morehead State University, had 23 area high school students as participants. The program is designed to provide academic support, cultural enrichment and job experiences for 14- and 15-year-olds who have the potential for completing high school.

Cavanah Gray, far right, was tutor-counselor for the Bath County participants, from left, Tonya Blackburn, Kim Charles, Johnny Martin and Kim Stapleton. The youths spend seven weeks living on MSU's campus and learning about the world of work, career planning, personal development and study skills.

(MSU photo by Eric Shindelbower)

7-25-90tt



# Photo

MEDIA RELATIONS

JUDITH YANCY, DIRECTOR

MOREHEAD STATE UNIVERSITY

UPO BOX 1100

MOREHEAD, KY 40351-1689

606-783-2030

## STUDENTS ATTEND MOAR AT MSU

The Morehead Occupational and Academic Retreat (MOAR) program, hosted by Morehead State University, had 23 area high school students as participants. The program is designed to provide academic support, cultural enrichment and job experiences for 14- and 15-year-olds who have the potential for completing high school. Debbie Hager, far right, was tutor-counselor for the Montgomery County participants, from left, Laura Garner, Wanda Hatfield and Heather Williamson. The youths spend seven weeks living on MSU's campus and learning about the world of work, career planning, personal development and study skills.

(MSU photo by Eric Shindelbower)

7-25-90tt



*Mt. Sterling Advocate*

# Photo

MEDIA RELATIONS

JUDITH YANCY, DIRECTOR

MOREHEAD STATE UNIVERSITY

UPO BOX 1100

MOREHEAD, KY 40351-1689

606-783-2030

## STUDENTS ATTEND MOAR AT MSU

The Morehead Occupational and Academic Retreat (MOAR) program, hosted by Morehead State University, had 23 area high school students as participants. The program is designed to provide academic support, cultural enrichment and job experiences for 14- and 15-year-olds who have the potential for completing high school. From left, Christine Farrington, Jamie Hoffman and Mike Kruger, all of Boyd County, were a few of the program's participants. The youths spend seven weeks living on MSU's campus and learning about the world of work; career planning, personal development and study skills.

(MSU photo by Eric Shindelbower)

7-25-90tt



*Daily Independent*

# Photo

MEDIA RELATIONS

JUDITH YANCY, DIRECTOR

MOREHEAD STATE UNIVERSITY

UPO BOX 1100

MOREHEAD, KY 40351-1689

606-783-2030

## STUDENTS ATTEND MOAR AT MSU

The Morehead Occupational and Academic Retreat (MOAR) program, hosted by Morehead State University, had 23 area high school students as participants. The program is designed to provide academic support, cultural enrichment and job experiences for 14- and 15-year-olds who have the potential for completing high school.

Dwayne Musick; center, was tutor-counselor for the Greenup County participants, Kim Holstein, left, and Chris Kirby. The youths spend seven weeks living on MSU's campus and learning about the world of work, career planning, personal development and study skills.

(MSU photo by Eric Shindelbower)

7-25-90tt

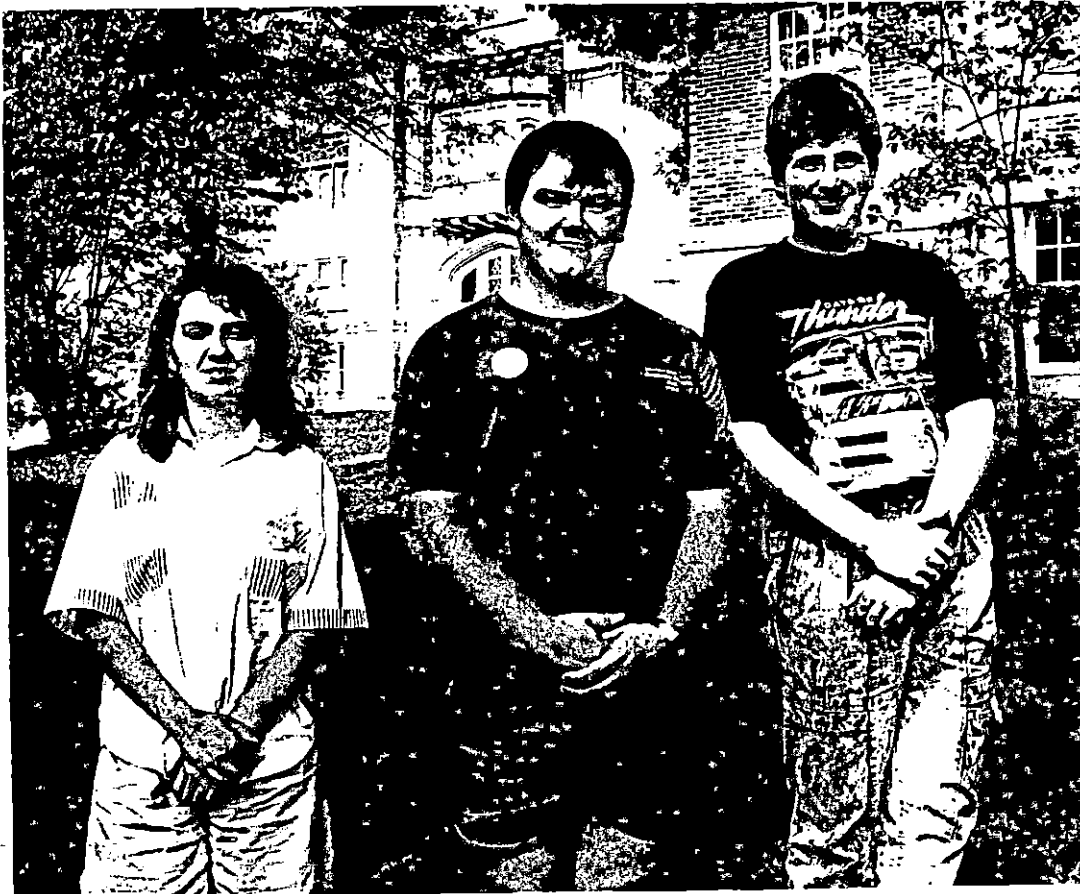

*Greenup News*



# Photo

MEDIA RELATIONS

JUDITH YANCY, DIRECTOR

MOREHEAD STATE UNIVERSITY

UPO BOX 1100

MOREHEAD, KY 40351-1689

606-783-2030

## STUDENTS ATTEND MOAR AT MSU

The Morehead Occupational and Academic Retreat (MOAR) program, hosted by Morehead State University, had 23 area high school students as participants. The program is designed to provide academic support, cultural enrichment and job experiences for 14- and 15-year-olds who have the potential for completing high school. From left, Bobby DeLashmit, Amy Kelly and Marvin Mabry, all of Rowan County, were a few of the program's participants. The youths spend seven weeks living on MSU's campus and learning about the world of work, career planning, personal development and study skills.

(MSU photo by Eric Shindelbower)

7-25-90tt



*Morehead News*

# Photo

MEDIA RELATIONS

JUDITH YANCY, DIRECTOR

MOREHEAD STATE UNIVERSITY

UPO BOX 1100

MOREHEAD, KY 40351-1689

606-783-2030

## STUDENTS ATTEND MOAR AT MSU

The Morehead Occupational and Academic Retreat (MOAR) program, hosted by Morehead State University, had 23 area high school students as participants. The program is designed to provide academic support, cultural enrichment and job experiences for 14- and 15-year-olds who have the potential for completing high school. From left, Wayne Coffey, Shellie Duncan, Terry Gulley and Tonya Justice, all of Fleming County, were a few of the program's participants. The youths spend seven weeks living on MSU's campus and learning about the world of work, career planning, personal development and study skills.

(MSU photo by Eric Shindelbower)

7-25-90tt



*Flemingburg Gazette  
Fleming Shopper*

# News

MEDIA RELATIONS

JUDITH YANCY, DIRECTOR

MOREHEAD STATE UNIVERSITY

UPO BOX 1100

MOREHEAD, KY 40351-1689

606-783-2030

July 25, 1990

SPECIAL TO THE PAINTSVILLE HERALD

## SUMMER BAND CAMP AT MSU: A Picture Story

While many of their friends were still enjoying their summer vacations, 40 members of Paintsville High School's marching band were at a weeklong, intense drill and instrumentation band clinic hosted by Morehead State University. The clinic was filled with marching and music as band members prepared for fall's football half-time shows, parades and marching competitions under the guidance of their director Evert Windland, MSU graduate.

### Cutlines:

- 1----Leslie Kendricks learns that imaginary instruments work just as well as the real thing when a drill is being learned.
- 2----Tuba player Greg Preston, left, receives assistance in reading his notes from band director Evert Windland.
- 3----Getting a little extra practice on their flute and piccolo are Rendi Cantrell, left, and Lisa Hayslett.
- 4----Kraig Cornett knows that percussionists must perfect their skills. Giving him a few pointers is MSU student Denny Giles, Louisville senior.
- 5----MSU junior Anna Linville of Carlisle, far right, talks about their important role in the band with, from left, Brian Patton, Kimberely Kimbler and Donald White.
- 6----Students gathered in the shade cast by their bus to take a break from the day's rehearsing.

(MSU photos by Eric Shindelbower)

7-25-90tt

8

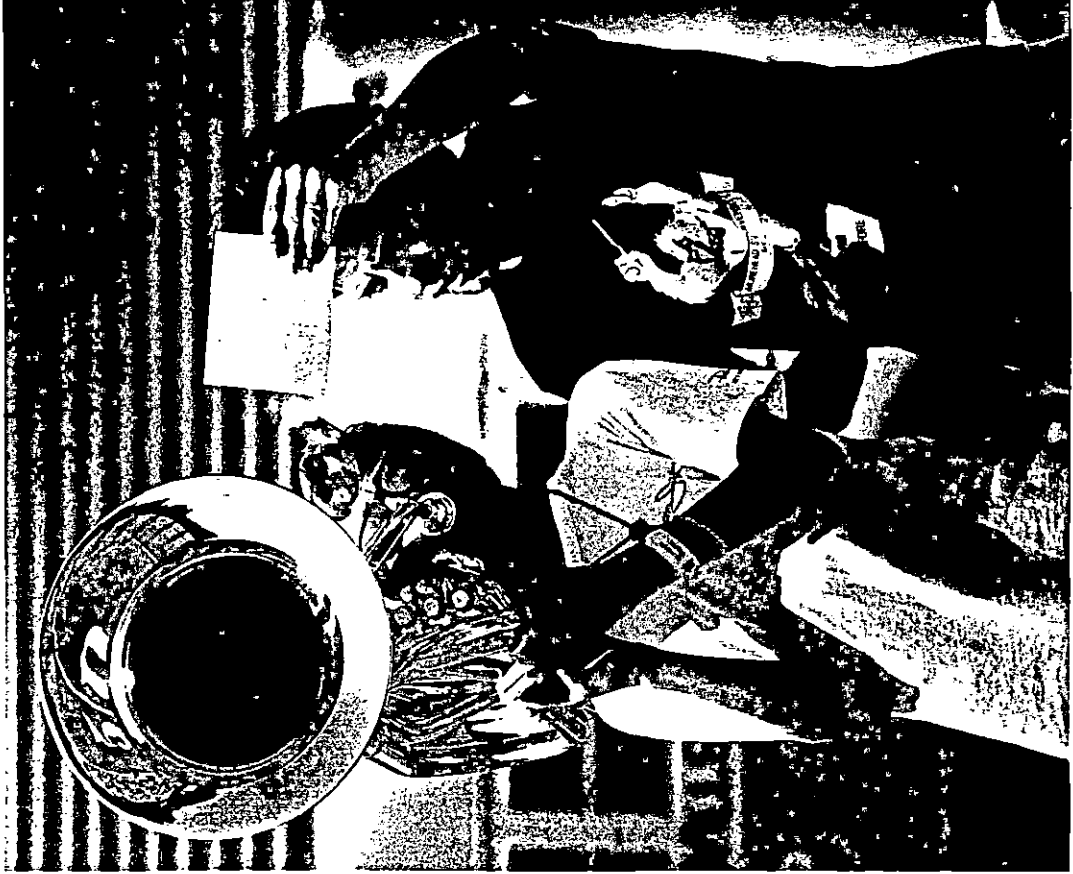

1





(W)



(F)



4



5

# Photo

MEDIA RELATIONS

JUDITH YANCY, DIRECTOR

MOREHEAD STATE UNIVERSITY

UPO BOX 1100

MOREHEAD, KY 40351-1689

606-783-2030

## 'DESTINATION GRADUATION'

Destination Graduation provides tutoring aid to students identified by their high school as being "at risk." Morehead State University is one of 12 institutions of higher education in southern and eastern Kentucky participating in the program. Jody Kennedy of Rowan County is among the students participating in one of three summer programs offered at MSU. The summer program, which lasts for two weeks, is intended for students who have made the most progress in the Destination Graduation program during the school year. The goal of the program is to build a relationship between the high school student and the college counselor that will encourage the students to take charge of their high school and college careers, according to Dr. Wallace Flint, MSU assistant professor of education and project director.

(MSU photo by Eric Shindelbower)

7-26-90tt



*Morehead News*

# Photo

MEDIA RELATIONS

JUDITH YANCY, DIRECTOR

MOREHEAD STATE UNIVERSITY

UPO BOX 1100

MOREHEAD, KY 40351-1689

606-783-2030

## 'DESTINATION GRADUATION'

Destination Graduation provides tutoring aid to students identified by their high school as being "at risk." Morehead State University is one of 12 institutions of higher education in southern and eastern Kentucky participating in the program. John Blazer of Carter County is among the students participating in one of three summer programs offered at MSU. The summer program, which lasts for two weeks, is intended for students who have made the most progress in the Destination Graduation program during the school year. The goal of the program is to build a relationship between the high school student and the college counselor that will encourage the students to take charge of their high school and college careers, according to Dr. Wallace Flint, MSU assistant professor of education and project director.

(MSU photo by Eric Shindelbower)

7-26-90tt



*Journal-Engineer  
Olive Hill Times*



# Photo

MEDIA RELATIONS

JUDITH YANCY, DIRECTOR

MOREHEAD STATE UNIVERSITY

UPO BOX 1100

MOREHEAD, KY 40351-1689

606-783-2030

## 'DESTINATION GRADUATION'

Destination Graduation provides tutoring aid to students identified by their high school as being "at risk." Morehead State University is one of 12 institutions of higher education in southern and eastern Kentucky participating in the program. Participating in one of three programs this summer offered at MSU were Perry County students, from left, James Morgan, Lisa Trent, Anthony Pratt, Debbie Hollifield, and Richard Burton. The summer program, which lasts for two weeks, is intended for students who have made the most progress in the Destination Graduation program during the school year. The goal of the program is to build a relationship between the high school student and the college counselor that will encourage the students to take charge of their high school and college careers, according to Dr. Wallace Flint, MSU assistant professor of education and project director.

(MSU photo by Eric Shindelbower)

7-26-90tt



*Herald-Voice*

# Photo

MEDIA RELATIONS

JUDITH YANCY, DIRECTOR

MOREHEAD STATE UNIVERSITY

UPO BOX 1100

MOREHEAD, KY 40351-1689

606-783-2030

## 'DESTINATION GRADUATION'

Destination Graduation provides tutoring aid to students identified by their high school as being "at risk." Morehead State University is one of 12 institutions of higher education in southern and eastern Kentucky participating in the program. Participating in one of three programs this summer offered at MSU were Menifee County students, from left, Melinda Wells, Pamela Manns, Danny McClaine, and Larry Layne. The summer program, which lasts for two weeks, is intended for students who have made the most progress in the Destination Graduation program during the school year. The goal of the program is to build a relationship between the high school student and the college counselor that will encourage the students to take charge of their high school and college careers, according to Dr. Wallace Flint, MSU assistant professor of education and project director.

(MSU photo by Eric Shindelbower)

7-26-90tt



*Menifee County News*

# Tips

MEDIA RELATIONS

JUDITH YANCY, DIRECTOR

MOREHEAD STATE UNIVERSITY

UPO BOX 1100

MOREHEAD, KY 40351-1689

606-783-2030

## HIGHLIGHTS AT MOREHEAD STATE UNIVERSITY

(July 29 - Aug. 4)

### Thursday, Aug. 2

6 P.M. SMALL BUSINESS DEVELOPMENT CENTER SEMINAR: "Need a Business Loan,"  
Butler Hall Conference Room; \$5 charge. Additional information: (606) 783-2077.

### Saturday, Aug. 4

9 A.M. VETERINARY TECHNOLOGY PROGRAM PINNING CEREMONY, Reed Hall 419.  
Additional information: (606)783-2326.

11 A.M. RADIOLOGIC TECHNOLOGY PROGRAM PINNING CEREMONY, Reed Hall 419.  
Additional information: (606) 783-2647.

1:30 P.M. SUMMER COMMENCEMENT, Button Auditorium. Additional information:  
(606) 783-2008.

####

7-26-90py

# News

MEDIA RELATIONS

JUDITH YANCY, DIRECTOR

MOREHEAD STATE UNIVERSITY

UPO BOX 1100

MOREHEAD, KY 40351-1689

606-783-2030

July 26, 1990  
FOR IMMEDIATE RELEASE

MOREHEAD, Ky.--Morehead State University has announced that Lisa Renee Wolford of Freeburn is among those students receiving a Regional Honors I Scholarship for the fall semester.

Wolford, daughter of Kennie Ray and Carolyn Sue Wolford, is a graduate of Phelps High School. Valedictorian of her senior class, she was listed in "Who's Who Among American High School Students" and was a National Merit Award Winner.

To be eligible for the Regional Honors I Scholarship, applicants must be admitted to MSU as an entering freshman or transfer student; be a graduate within MSU's service region; be recommended by high school or community college; be the highest ranking achiever coming to MSU from that high school or community college; have at least a 3.50 high school grade point average (on a 4.0 scale) based on seven semesters of work, and submit a completed scholarship application to MSU.

The scholarship, valued at \$2,000 per year, is renewable for three academic years if a 3.00 g.p.a. is maintained during the freshman year and a minimum cumulative 3.25 thereafter.

Applications and information on scholarships and grant programs at MSU are available from the Office of Admissions, MSU, Morehead, KY 40351-1689. The toll free number is 800-262-7474 (in Kentucky) and 800-354-2090 (from other states).

####

PY

*Appalachian News-Express  
Williamson Daily News*

# News

MEDIA RELATIONS

JUDITH YANCY, DIRECTOR

MOREHEAD STATE UNIVERSITY

UPO BOX 1100

MOREHEAD, KY 40351-1689

606-783-2030

July 26, 1990  
FOR IMMEDIATE RELEASE

MOREHEAD, Ky.--Morehead State University has announced that Anthony Drew Phillips of Washington Court House, Ohio, is among those students receiving a Morehead State University Award for the fall semester.

Phillips, son of Larry Phillips and Beverly Mounts, is a graduate of Washington Senior High School. A distinguished scholar award recipient, he was a member of the academy of scholars and was nominated to "Who's Who Among American High School Students." Phillips also spoke at local Rotary Club meetings and was honored at a Lion's Club meeting.

To be eligible for the Morehead State University Award, applicants must be admitted to MSU as an entering freshman or transfer student; have an Admissions Index of 500 or transfer student must have 3.00 grade point average (on a 4.00 scale) for at least one full term of work, and submit a completed scholarship application to MSU.

The scholarship, valued at \$1,400 per year, is renewable for three academic years if a 2.75 g.p.a. is maintained during the freshman year and a minimum cumulative 3.00 g.p.a. thereafter.

Applications and information on scholarships and grant programs at MSU are available from the Office of Admissions, MSU, Morehead, KY 40351-1689. The toll free number is 800-262-7474 (in Kentucky) and 800-354-2090 (from other states).

####

py

*Record-Herald*

# News

MEDIA RELATIONS

JUDITH YANCY, DIRECTOR

MOREHEAD STATE UNIVERSITY

UPO BOX 1100

MOREHEAD, KY 40351-1689

606-783-2030

July 26, 1990  
FOR IMMEDIATE RELEASE

MOREHEAD, Ky.--Morehead State University has announced that Amy Lynn Scott of Hardy is among those students receiving a Leadership Award for the fall semester.

Scott, daughter of Mike and Ann Scott, is a graduate of Belfry High School. A recipient of the Presidential Academic Fitness Award and Citizenship Award, she was a member of Beta Club, a three-year Homecoming attendant and "Miss Buccaneer." Scott has taken classes at Prestonsburg Community College and Southern West Virginia Community College.

To be eligible for the Leadership Award, applicants must be admitted to MSU as an entering freshman; have exhibited strong leadership and achievement capabilities through school and community activities, and submit a completed scholarship application to MSU.

The scholarship, valued at \$500 per year, is renewable for three academic years if the student maintains a 2.50 g.p.a. during the freshman year and each semester thereafter.

Applications and information on scholarships and grant programs at MSU are available from the Office of Admissions, MSU, Morehead, KY 40351-1689. The toll free number is 800-262-7474 (in Kentucky) and 800-354-2090 (from other states).

####

py

*Williamson Daily News*  
*Appalachian News-Express*

# News

MEDIA RELATIONS

JUDITH YANCY, DIRECTOR

MOREHEAD STATE UNIVERSITY

UPO BOX 1100

MOREHEAD, KY 40351-1689

606-783-2030

July 26, 1990  
FOR IMMEDIATE RELEASE

MOREHEAD, Ky.--Morehead State University has announced that Leslie Ann Lach of Falmouth is among those students receiving a Residence Hall Award for the fall semester.

Lach, daughter of George and Jean Lach, is a graduate of Pendleton County High School. A member of National Honor Society, she received the Presidential Academic Fitness Award and the Falmouth Women's Club Scholarship.

To be eligible for the Residence Hall Award, applicants must be admitted to MSU as an entering freshman; have exhibited strong leadership and achievement capabilities through school and community activities, and have at least a 3.00 grade point average (on a 4.00 scale) based on seven semesters of work.

The scholarship, valued at \$1,000 per year, is renewable for three academic years if the student maintains a 2.75 g.p.a. during the freshman year and a minimum cumulative 3.00 g.p.a. each semester thereafter.

Applications and information on scholarships and grant programs at MSU are available from the Office of Admissions, MSU, Morehead, KY 40351-1689. The toll free number is 800-262-7474 (in Kentucky) and 800-354-2090 (from other states).

####

py

*Falmouth Outlook*

# News

MEDIA RELATIONS

JUDITH YANCY, DIRECTOR

MOREHEAD STATE UNIVERSITY

UPO BOX 1100

MOREHEAD, KY 40351-1689

606-783-2030

July 26, 1990  
FOR IMMEDIATE RELEASE

MOREHEAD, Ky.--Morehead State University has announced that Keri Dane Champion of Bowling Green is among those students receiving a Residence Hall Award for the fall semester.

Champion, daughter of Loyce Champion, is a graduate of Butler County High School. She was a member of Beta Club, American Cancer Society, received the Presidential Academic Fitness Award and was the memorial chairperson of the Butler County Chapter of the American Cancer Society.

To be eligible for the Residence Hall Award, applicants must be admitted to MSU as an entering freshman; have exhibited strong leadership and achievement capabilities through school and community activities, and have at least a 3.00 grade point average (on a 4.00 scale) based on seven semesters of work.

The scholarship, valued at \$1,000 per year, is renewable for three academic years if the student maintains a 2.75 g.p.a. during the freshman year and a minimum cumulative 3.00 g.p.a. each semester thereafter.

Applications and information on scholarships and grant programs at MSU are available from the Office of Admissions, MSU, Morehead, KY 40351-1689. The toll free number is 800-262-7474 (in Kentucky) and 800-354-2090 (from other states).

####

py

*Butler County Banner  
Green River Republican*



# News

MEDIA RELATIONS

JUDITH YANCY, DIRECTOR

MOREHEAD STATE UNIVERSITY

UPO BOX 1100

MOREHEAD, KY 40351-1689

606-783-2030

July 26, 1990  
FOR IMMEDIATE RELEASE

MOREHEAD, Ky.--Morehead State University has announced that David R. Noe of Jeff is among those students receiving a Transfer Student Award for the fall semester.

Noe, son of Everett Noe Jr. and Thelma Noe, is a graduate of Dilce Combs High School. He previously attended Hazard Community College where he was a Dean's List student.

To be eligible for the Transfer Student Award, applicants must be admitted to MSU, have completed at least 12 hours of college work, have a cumulative 3.00 grade point average, and have submitted a completed scholarship application and a copy of their college transcript.

The scholarship, valued at \$500 per year, is renewable for three academic years if the student maintains a cumulative 3.00 g.p.a. during enrollment.

Applications and information on scholarships and grant programs at MSU are available from the Office of Admissions, MSU, Morehead, KY 40351-1689. The toll free number is 800-262-7474 (in Kentucky) and 800-354-2090 (from other states).

####

py

*Gerald-Voice  
Perry County News*

# News

MEDIA RELATIONS

JUDITH YANCY, DIRECTOR

MOREHEAD STATE UNIVERSITY

UPO BOX 1100

MOREHEAD, KY 40351-1689

606-783-2030

July 26, 1990  
FOR IMMEDIATE RELEASE

MOREHEAD, Ky.--Morehead State University has announced that Jennifer Diane McCoy of Lexington is among those students receiving a Regents Scholarship for the fall semester.

McCoy, daughter of Mike and Carol McCoy, is a graduate of Bryan Station Senior High School. She received the Fayette County Merit of Excellence Award, Presidential Academic Fitness Award and the senior math award. McCoy also assisted in an area toy drive for children and food basket and clothing drive for needy families.

To be eligible for the Regents Scholarship, applicants must be admitted to MSU as an entering freshman; have a 3.50 grade point average (on a 4.00 scale) based on seven semesters of work; have a composite ACT score of 25, and submit a completed scholarship application to MSU.

The scholarship, valued at \$1,500 per year, is renewable for three academic years if a 3.00 g.p.a. is maintained during the freshman year and a minimum cumulative 3.25 g.p.a. thereafter.

Applications and information on scholarships and grant programs at MSU are available from the Office of Admissions, MSU, Morehead, KY 40351-1689. The toll free number is 800-262-7474 (in Kentucky) and 800-354-2090 (from other states).

####

PY

*Herald-Leader*

# News

MEDIA RELATIONS

JUDITH YANCY, DIRECTOR

MOREHEAD STATE UNIVERSITY

UPO BOX 1100

MOREHEAD, KY 40351-1689

606-783-2030

July 26, 1990  
FOR IMMEDIATE RELEASE

MOREHEAD, Ky.--Morehead State University has announced that John Michael Coriell of Portsmouth, Ohio, is among those students receiving a Morehead State University Award for the fall semester.

Coriell, son of John and Debbie Coriell, is a graduate of Portsmouth East High School. Graduating in the top five percent of his senior class, he was a member of National Honor Society and recipient of the Junior Cup award. Coriell also has taken classes at Shawnee State University.

To be eligible for the Morehead State University Award, applicants must be admitted to MSU as an entering freshman or transfer student; have an Admissions Index of 500 or transfer student must have 3.00 grade point average (on a 4.00 scale) for at least one full term of work, and submit a completed scholarship application to MSU.

The scholarship, valued at \$1,400 per year, is renewable for three academic years if a 2.75 g.p.a. is maintained during the freshman year and a minimum cumulative 3.00 g.p.a. thereafter.

Applications and information on scholarships and grant programs at MSU are available from the Office of Admissions, MSU, Morehead, KY 40351-1689. The toll free number is 800-262-7474 (in Kentucky) and 800-354-2090 (from other states).

####

py

*Portsmouth Daily Times*

# Photo

MEDIA RELATIONS

JUDITH YANCY, DIRECTOR

MOREHEAD STATE UNIVERSITY

UPO BOX 1100

MOREHEAD, KY 40351-1689

606-783-2030

## MSU HOSTS SOAR PROGRAM

More than 600 new students and their parents attended a recent session of Morehead State University's Summer Orientation, Advising and Registration (SOAR) program. The session is designed to assist new students in registering for classes and to provide information about the many services available at MSU. Tricia Hollon of Jackson was assisted in the completion of her class schedule by Green Miller, MSU Department of Accounting and Economics chair.

(MSU student photo by Beverly Tadlock)

7-27-90tt



*Jackson Times*

# Photo

MEDIA RELATIONS

JUDITH YANCY, DIRECTOR

MOREHEAD STATE UNIVERSITY

UPO BOX 1100

MOREHEAD, KY 40351-1689

606-783-2030

## MSU HOSTS SOAR PROGRAM

More than 600 new students and their parents attended a recent session of Morehead State University's Summer Orientation, Advising and Registration (SOAR) program. The session is designed to assist new students in registering for classes and to provide information about the many services available at MSU. Tim Granger of Ludlow had a surprised look on his face as he registered for the program.

(MSU student photo by Beverly Tadlock)

7-27-90tt

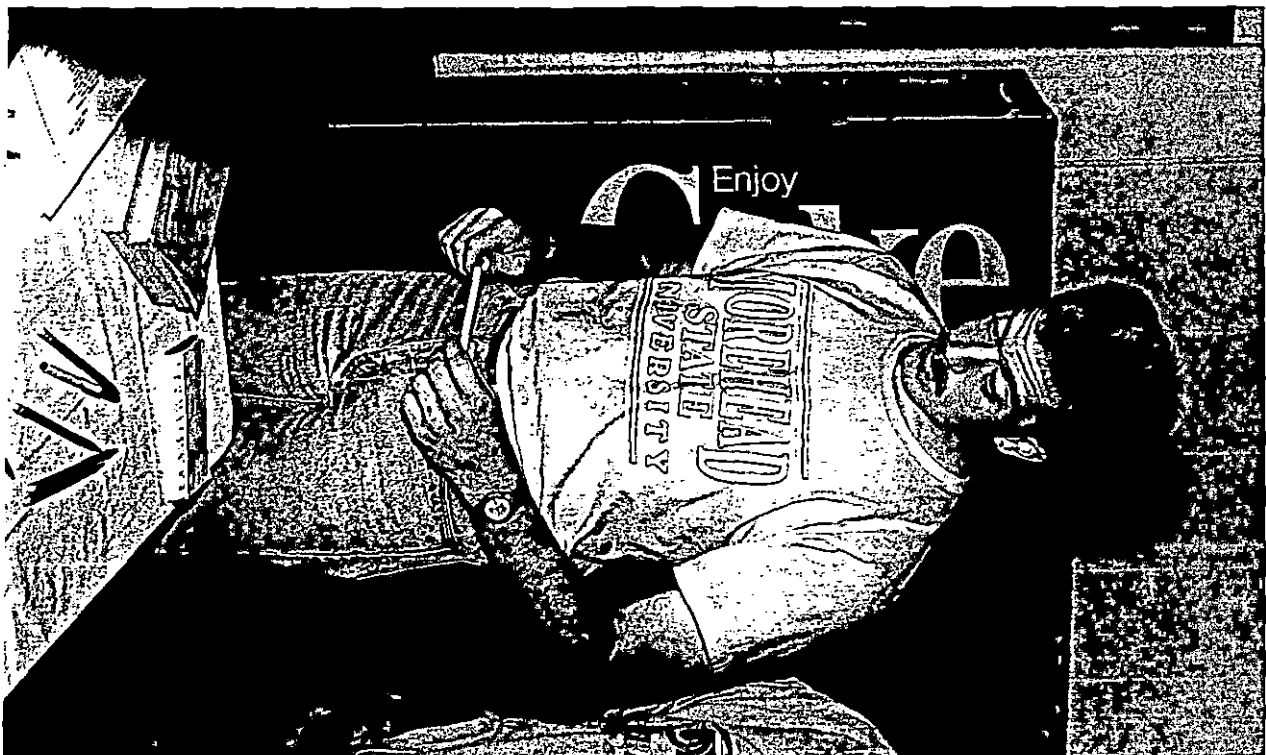

*News Enterprise*

# Photo

MEDIA RELATIONS

JUDITH YANCY, DIRECTOR

MOREHEAD STATE UNIVERSITY

UPO BOX 1100

MOREHEAD, KY 40351-1689

606-783-2030

## MSU HOSTS SOAR PROGRAM

More than 600 new students and their parents attended a recent session of Morehead State University's Summer Orientation, Advising and Registration (SOAR) program. The session is designed to assist new students in registering for classes and to provide information about the many services available at MSU. Cori Boran of Troy, Ohio, was among those who registered for the program.

(MSU student photo by Beverly Tadlock)

7-27-90tt



*Troy Daily News*

# Photo

MEDIA RELATIONS

JUDITH YANCY, DIRECTOR

MOREHEAD STATE UNIVERSITY

UPO BOX 1100

MOREHEAD, KY 40351-1689

606-783-2030

## MSU HOSTS SOAR PROGRAM

More than 600 new students and their parents attended a recent session of Morehead State University's Summer Orientation, Advising and Registration (SOAR) program. The session is designed to assist new students in registering for classes and to provide information about the many services available at MSU. Raymond Hill of Bethel, Ohio, completed his class schedule.

(MSU student photo by Beverly Tadlock)

7-27-90tt



*The Bethel Journal*

# Photo

MEDIA RELATIONS

JUDITH YANCY, DIRECTOR

MOREHEAD STATE UNIVERSITY

UPO BOX 1100

MOREHEAD, KY 40351-1689

606-783-2030

## MSU HOSTS SOAR PROGRAM

More than 600 new students and their parents attended a recent session of Morehead State University's Summer Orientation, Advising and Registration (SOAR) program. The session is designed to assist new students in registering for classes and to provide information about the many services available at MSU. Dana Mullins of Fleming-Neon used the computer to check the schedule of classes.

(MSU student photo by Beverly Tadlock)

7-27-90tt



*Mountain Eagle  
Community Press*



# Photo

MEDIA RELATIONS

JUDITH YANCY, DIRECTOR

MOREHEAD STATE UNIVERSITY

UPO BOX 1100

MOREHEAD, KY 40351-1689

606-783-2030

## MSU HOSTS SOAR PROGRAM

More than 600 new students and their parents attended a recent session of Morehead State University's Summer Orientation, Advising and Registration (SOAR) program. The session is designed to assist new students in registering for classes and to provide information about the many services available at MSU. Dionne Mullins of Fleming-Neon checked her student identification card at the computer table.

(MSU student photo by Beverly Tadlock)

7-27-90tt



*Mountain Eagle  
Community Press*

# Photo

MEDIA RELATIONS

JUDITH YANCY, DIRECTOR

MOREHEAD STATE UNIVERSITY

UPO BOX 1100

MOREHEAD, KY 40351-1689

606-783-2030

## MSU HOSTS SOAR PROGRAM

More than 600 new students and their parents attended a recent session of Morehead State University's Summer Orientation, Advising and Registration (SOAR) program. The session is designed to assist new students in registering for classes and to provide information about the many services available at MSU. Vickie Clark of Eastern, left, and Kristal Patton of Maytown were all smiles as they registered for the program.

(MSU student photo by Beverly Tadlock)

7-27-90tt



*Floyd County Times  
Floyd County Journal  
Licking Valley Courier*

# Photo

MEDIA RELATIONS

JUDITH YANCY, DIRECTOR

MOREHEAD STATE UNIVERSITY

UPO BOX 1100

MOREHEAD, KY 40351-1689

606-783-2030

## MSU HOSTS SOAR PROGRAM

More than 600 new students and their parents attended a recent session of Morehead State University's Summer Orientation, Advising and Registration (SOAR) program. The session is designed to assist new students in registering for classes and to provide information about the many services available at MSU. Richard McCune of Jackson, left, was assisted in the completion of his class schedule by Terry Elliott, MSU associate professor of accounting.

(MSU student photo by Beverly Tadlock)

7-27-90tt



*Jackson Times*

# Photo

MEDIA RELATIONS

JUDITH YANCY, DIRECTOR

MOREHEAD STATE UNIVERSITY

UPO BOX 1100

MOREHEAD, KY 40351-1689

606-783-2030

## MSU HOSTS SOAR PROGRAM

More than 600 new students and their parents attended a recent session of Morehead State University's Summer Orientation, Advising and Registration (SOAR) program. The session is designed to assist new students in registering for classes and to provide information about the many services available at MSU. Yvonna Meade of Paintsville listened carefully as directions were given on how to fill out the class schedule.

(MSU student photo by Beverly Tadlock)

7-27-90tt



*Paintsville Herald*

# Photo

MEDIA RELATIONS

JUDITH YANCY, DIRECTOR

MOREHEAD STATE UNIVERSITY

UPO BOX 1100

MOREHEAD, KY 40351-1689

606-783-2030

## MSU HOSTS SOAR PROGRAM

More than 600 new students and their parents attended a recent session of Morehead State University's Summer Orientation, Advising and Registration (SOAR) program. The session is designed to assist new students in registering for classes and to provide information about the many services available at MSU. Darlene Alley of Warfield registered for the program in the Laughlin Health Building.

(MSU student photo by Beverly Tadlock)

7-27-90tt



*Martin Counties Mercury  
East Kentucky Sun*

# Photo

MEDIA RELATIONS

JUDITH YANCY, DIRECTOR

MOREHEAD STATE UNIVERSITY

UPO BOX 1100

MOREHEAD, KY 40351-1689

606-783-2030

## MSU HOSTS SOAR PROGRAM

More than 600 new students and their parents attended a recent session of Morehead State University's Summer Orientation, Advising and Registration (SOAR) program. The session is designed to assist new students in registering for classes and to provide information about the many services available at MSU. Stacy Stone of Franklin, Ohio, registered for the program in the Laughlin Health Building.

(MSU student photo by Beverly Tadlock)

7-27-90tt



*Franklin Chronicle*

# Photo

MEDIA RELATIONS

JUDITH YANCY, DIRECTOR

MOREHEAD STATE UNIVERSITY

UPO BOX 1100

MOREHEAD, KY 40351-1689

606-783-2030

## MSU HOSTS SOAR PROGRAM

More than 600 new students and their parents attended a recent session of Morehead State University's Summer Orientation, Advising and Registration (SOAR) program. The session is designed to assist new students in registering for classes and to provide information about the many services available at MSU. Brad Baldwin of West Union, Ohio, registered for the program in the Laughlin Health Building.

(MSU student photo by Beverly Tadlock)

7-27-90tt



*Peoples Defender*

# Photo

MEDIA RELATIONS

JUDITH YANCY, DIRECTOR

MOREHEAD STATE UNIVERSITY

UPO BOX 1100

MOREHEAD, KY 40351-1689

606-783-2030

## MSU HOSTS SOAR PROGRAM

More than 600 new students and their parents attended a recent session of Morehead State University's Summer Orientation, Advising and Registration (SOAR) program. The session is designed to assist new students in registering for classes and to provide information about the many services available at MSU. Steven Gaffin of West Union, Ohio, registered for the program in the Laughlin Health Building.

(MSU student photo by Beverly Tadlock)

7-27-90tt



*Peoples Defender*



# Photo

MEDIA RELATIONS

JUDITH YANCY, DIRECTOR

MOREHEAD STATE UNIVERSITY

UPO BOX 1100

MOREHEAD, KY 40351-1689

606-783-2030

## MSU HOSTS SOAR PROGRAM

More than 600 new students and their parents attended a recent session of Morehead State University's Summer Orientation, Advising and Registration (SOAR) program. The session is designed to assist new students in registering for classes and to provide information about the many services available at MSU. Parker Pfister of Hillsboro, Ohio, registered for the program in the Laughlin Health Building.

(MSU student photo by Beverly Tadlock)

7-27-90tt



*Press-Gazette*

# Photo

MEDIA RELATIONS

JUDITH YANCY, DIRECTOR

MOREHEAD STATE UNIVERSITY

UPO BOX 1100

MOREHEAD, KY 40351-1689

606-783-2030

## MSU HOSTS SOAR PROGRAM

More than 600 new students and their parents attended a recent session of Morehead State University's Summer Orientation, Advising and Registration (SOAR) program. The session is designed to assist new students in registering for classes and to provide information about the many services available at MSU. Randy Green of Maysville registered for the program in the Laughlin Health Building.

(MSU student photo by Beverly Tadlock)

7-27-90tt



*Ledger-Independent*

# Photo

MEDIA RELATIONS

JUDITH YANCY, DIRECTOR

MOREHEAD STATE UNIVERSITY

UPO BOX 1100

MOREHEAD, KY 40351-1689

606-783-2030

## MSU HOSTS SOAR PROGRAM

More than 600 new students and their parents attended a recent session of Morehead State University's Summer Orientation, Advising and Registration (SOAR) program. The session is designed to assist new students in registering for classes and to provide information about the many services available at MSU. Keith Connelly of Suffern, N.Y., registered for the program.

(MSU student photo by Beverly Tadlock)

7-27-90tt

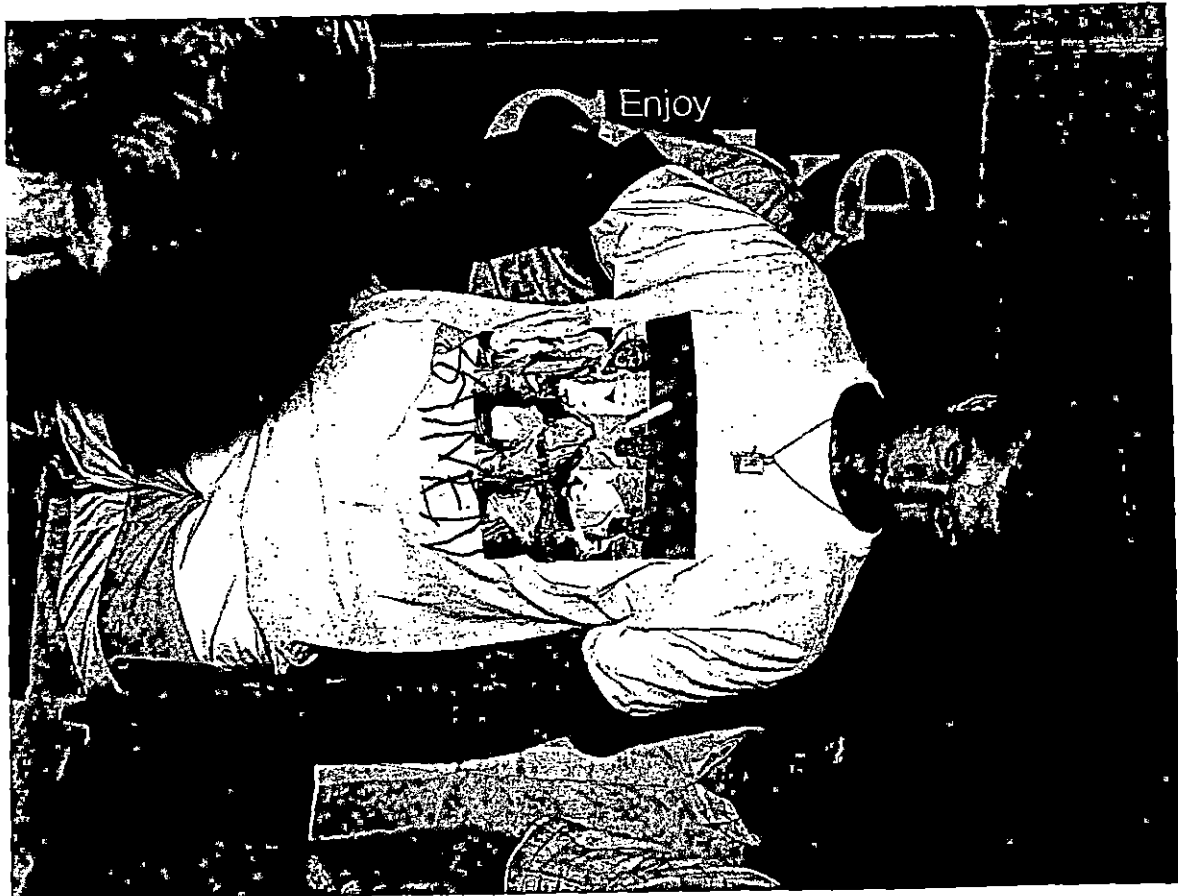

*Rockland Review & Extra*

# Photo

MEDIA RELATIONS

JUDITH YANCY, DIRECTOR

MOREHEAD STATE UNIVERSITY

UPO BOX 1100

MOREHEAD, KY 40351-1689

606-783-2030

## MSU HOSTS SOAR PROGRAM

More than 600 new students and their parents attended a recent session of Morehead State University's Summer Orientation, Advising and Registration (SOAR) program. The session is designed to assist new students in registering for classes and to provide information about the many services available at MSU. Janice Hanlin of Englewood, Ohio, was among those who registered for the program.

(MSU student photo by Beverly Tadlock)

7-27-90tt

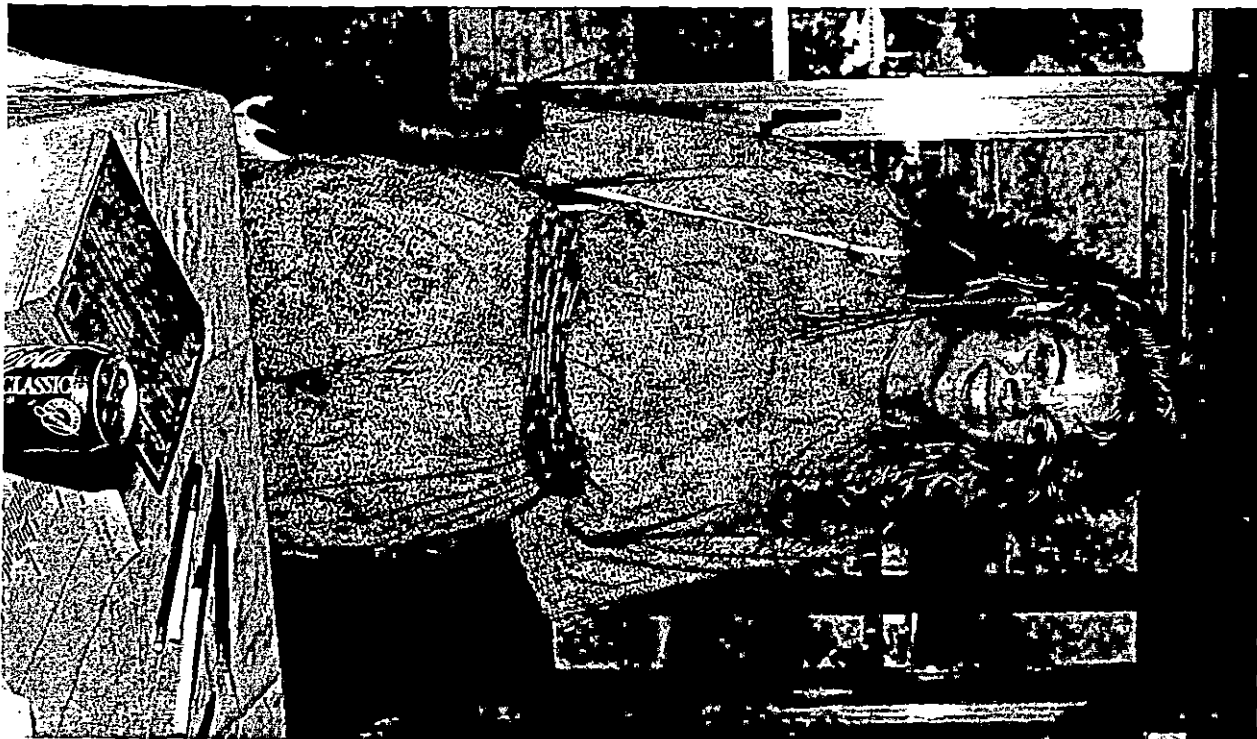

*Englewood Independent*

# Photo

MEDIA RELATIONS

JUDITH YANCY, DIRECTOR

MOREHEAD STATE UNIVERSITY

UPO BOX 1100

MOREHEAD, KY 40351-1689

606-783-2030

## MSU HOSTS SOAR PROGRAM

More than 600 new students and their parents attended a recent session of Morehead State University's Summer Orientation, Advising and Registration (SOAR) program. The session is designed to assist new students in registering for classes and to provide information about the many services available at MSU. Michelle Holbrook of Whitesburg registered for the program.

(MSU student photo by Beverly Tadlock)

7-27-90tt

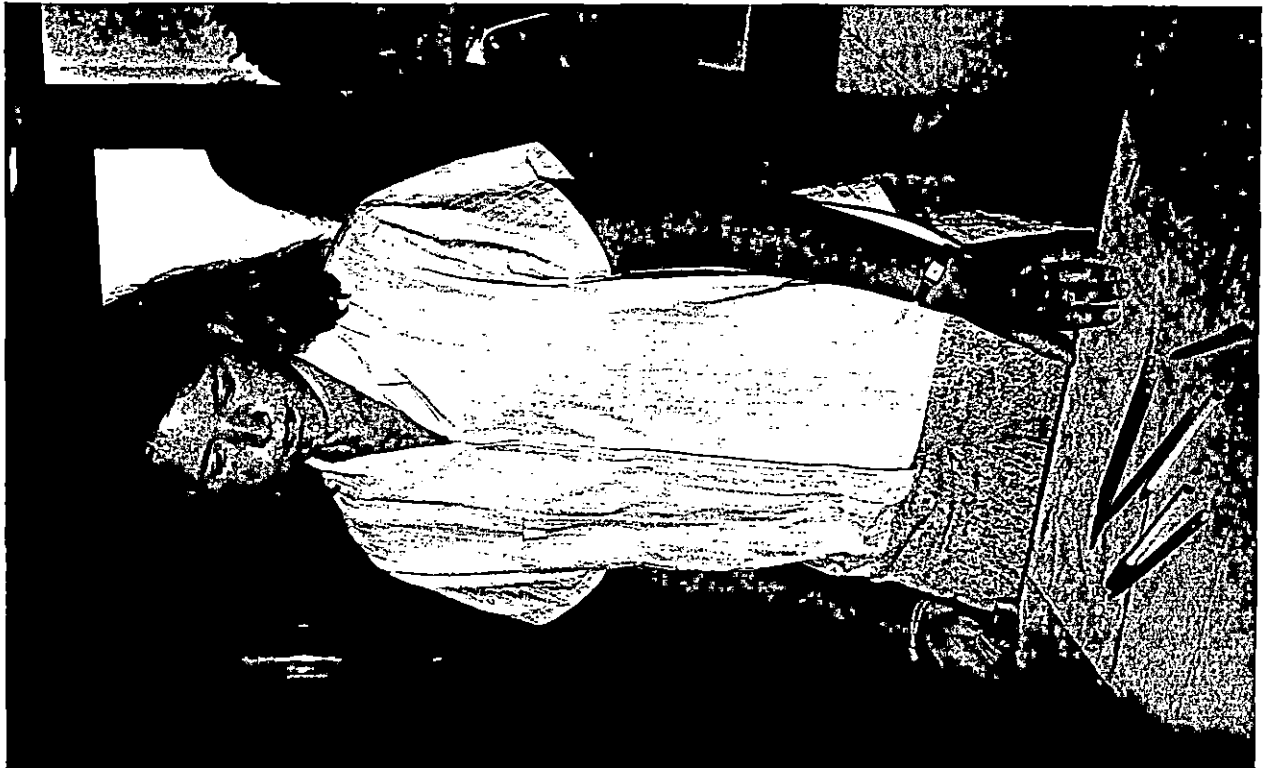

*Mountain Eagle*

# Photo

MEDIA RELATIONS

JUDITH YANCY, DIRECTOR

MOREHEAD STATE UNIVERSITY

UPO BOX 1100

MOREHEAD, KY 40351-1689

606-783-2030

## MSU HOSTS SOAR PROGRAM

More than 600 new students and their parents attended a recent session of Morehead State University's Summer Orientation, Advising and Registration (SOAR) program. The session is designed to assist new students in registering for classes and to provide information about the many services available at MSU. Here, Sandra Slone of Wise, Va., begins the first steps of the registration process.

(MSU student photo by Beverly Tadlock)

7-27-90tt



*The Coalfield Progress*

# Photo

MEDIA RELATIONS

JUDITH YANCY, DIRECTOR

MOREHEAD STATE UNIVERSITY

UPO BOX 1100

MOREHEAD, KY 40351-1689

606-783-2030

## MSU HOSTS SOAR PROGRAM

More than 600 new students and their parents attended a recent session of Morehead State University's Summer Orientation, Advising and Registration (SOAR) program. The session is designed to assist new students in registering for classes and to provide information about the many services available at MSU. Leslie Countians Tammy Howard of Hyden and Russell Melton of Smilax worked together to complete their class schedules.

(MSU student photo by Beverly Tadlock)

7-27-90tt



*Thousand Sticks News*

# Photo

MEDIA RELATIONS

JUDITH YANCY, DIRECTOR

MOREHEAD STATE UNIVERSITY

UPO BOX 1100

MOREHEAD, KY 40351-1689

606-783-2030

## MSU HOSTS SOAR PROGRAM

More than 600 new students and their parents attended a recent session of Morehead State University's Summer Orientation, Advising and Registration (SOAR) program. The session is designed to assist new students in registering for classes and to provide information about the many services available at MSU. Jeff Copley of Fort Gay, W.Va., completed his class schedule.

(MSU student photo by Beverly Tadlock)

7-27-90tt





# Photo

MEDIA RELATIONS

JUDITH YANCY, DIRECTOR

MOREHEAD STATE UNIVERSITY

UPO BOX 1100

MOREHEAD, KY 40351-1689

606-783-2030

## MSU HOSTS SOAR PROGRAM

More than 600 new students and their parents attended a recent session of Morehead State University's Summer Orientation, Advising and Registration (SOAR) program. The session is designed to assist new students in registering for classes and to provide information about the many services available at MSU. Phillip Dinn of Florence had to stop and think for a moment as he worked on his class schedule.

(MSU student photo by Beverly Tadlock)

7-27-90tt



*Alpine News*

# Photo

MEDIA RELATIONS

JUDITH YANCY, DIRECTOR

MOREHEAD STATE UNIVERSITY

UPO BOX 1100

MOREHEAD, KY 40351-1689

606-783-2030

## MSU HOSTS SOAR PROGRAM

More than 600 new students and their parents attended a recent session of Morehead State University's Summer Orientation, Advising and Registration (SOAR) program. The session is designed to assist new students in registering for classes and to provide information about the many services available at MSU. Matthew Perry of West Liberty looked at his choices before he began to complete his class schedule.

(MSU student photo by Beverly Tadlock)

7-27-90tt



*Leeking Valley Courier*

## MSU HOSTS SOAR PROGRAM

More than 600 new students and their parents attended a recent session of Morehead State University's Summer Orientation, Advising and Registration (SOAR) program. The session is designed to assist new students in registering for classes and to provide information about the many services available at MSU. Leland Sexton Jr., of Grayson completed his class schedule.

(MSU student photo by Beverly Tadlock)

7-27-90tt

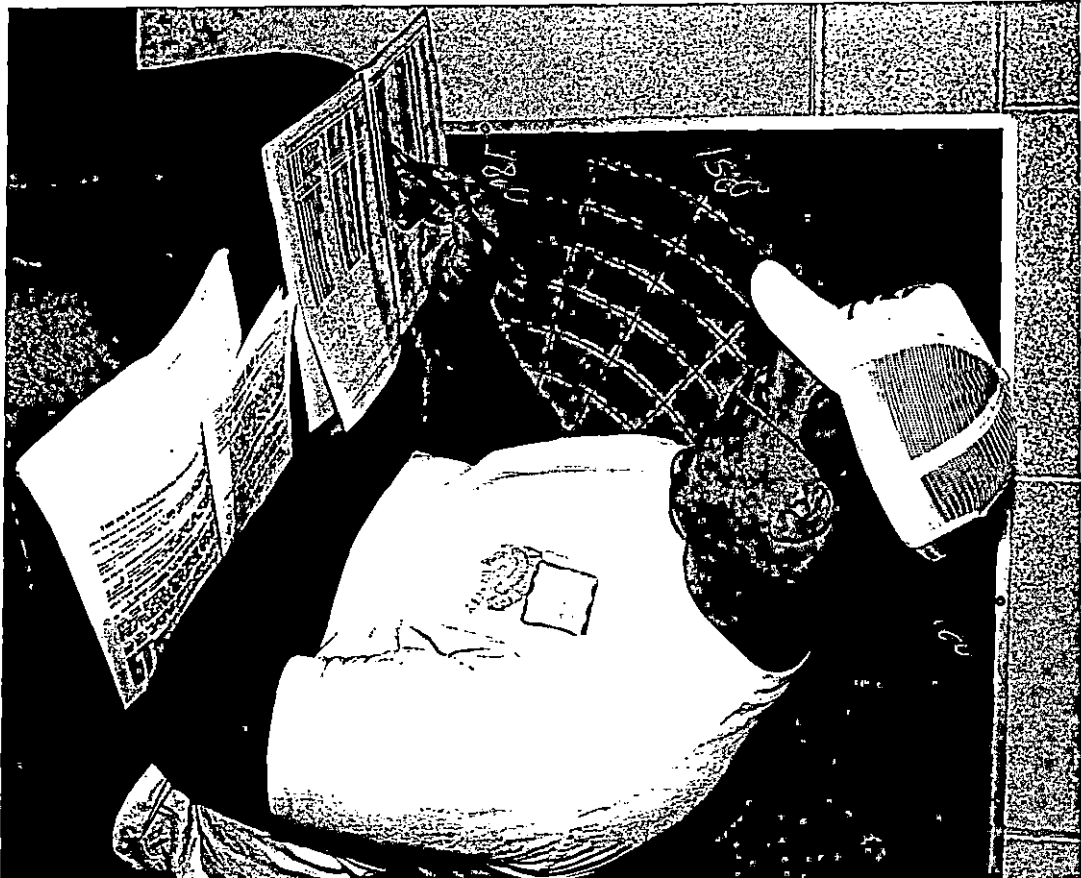

# Photo

MEDIA RELATIONS

JUDITH YANCY, DIRECTOR

MOREHEAD STATE UNIVERSITY

UPO BOX 1100

MOREHEAD, KY 40351-1689

606-783-2030

## MSU HOSTS SOAR PROGRAM

More than 600 new students and their parents attended a recent session of Morehead State University's Summer Orientation, Advising and Registration (SOAR) program. The session is designed to assist new students in registering for classes and to provide information about the many services available at MSU. Troy Cole of Monroe, Mich., looked at his choices before he began to complete his class schedule.

(MSU student photo by Beverly Tadlock)

7-27-90tt



*The Monroe Guardian*

# Photo

MEDIA RELATIONS

JUDITH YANCY, DIRECTOR

MOREHEAD STATE UNIVERSITY

UPO BOX 1100

MOREHEAD, KY 40351-1689

606-783-2030

## MSU HOSTS SOAR PROGRAM

More than 600 new students and their parents attended a recent session of Morehead State University's Summer Orientation, Advising and Registration (SOAR) program. The session is designed to assist new students in registering for classes and to provide information about the many services available at MSU. Cheri Wright of Salyersville was assisted in the completion of her class schedule by Dale Greer, MSU assistant professor of radio-television.

(MSU student photo by Beverly Tadlock)

7-27-90tt



*Salyersville Independent*

# Photo

MEDIA RELATIONS

JUDITH YANCY, DIRECTOR

MOREHEAD STATE UNIVERSITY

UPO BOX 1100

MOREHEAD, KY 40351-1689

606-783-2030

## MSU HOSTS SOAR PROGRAM

More than 600 new students and their parents attended a recent session of Morehead State University's Summer Orientation, Advising and Registration (SOAR) program. The session is designed to assist new students in registering for classes and to provide information about the many services available at MSU. Dena Coleman of Wellington conferred with David Brown, MSU professor of journalism, before completing her class schedule.

(MSU student photo by Beverly Tadlock)

7-27-90tt

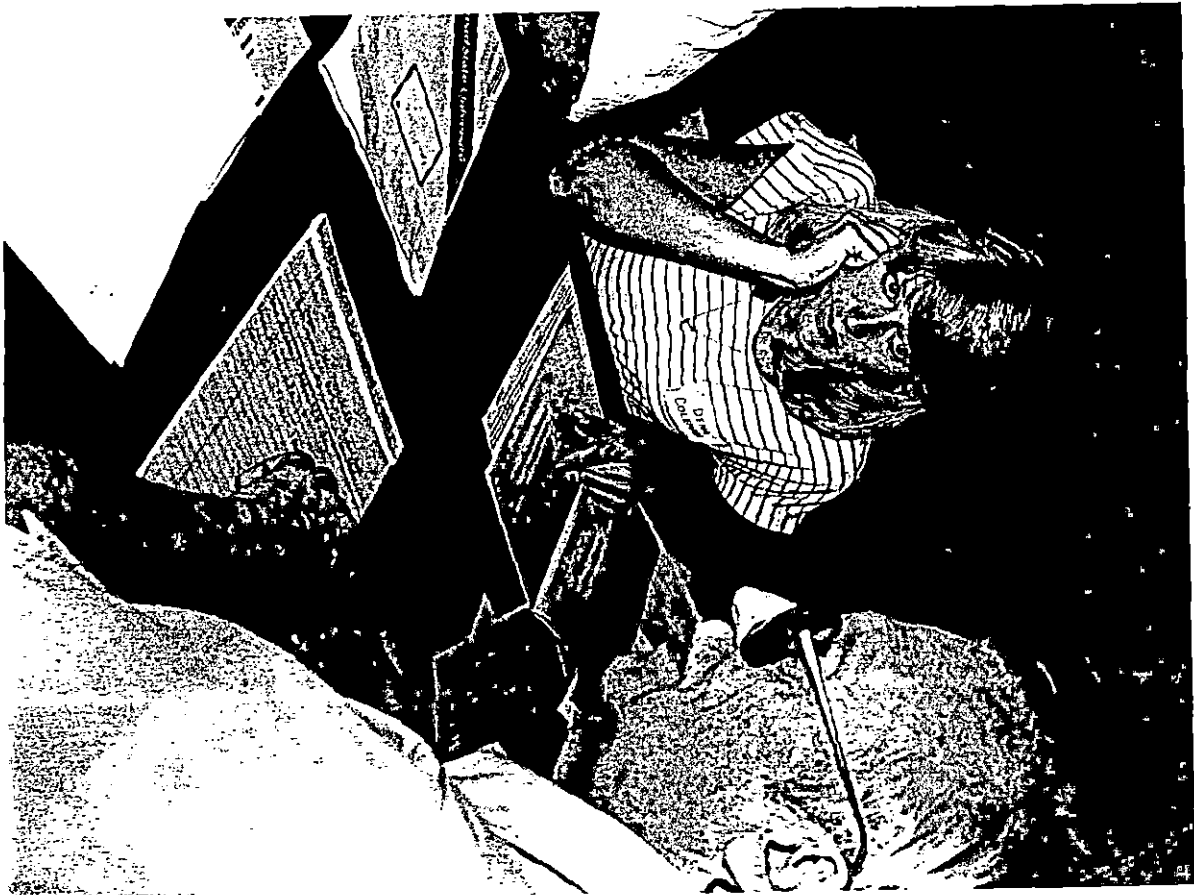

*Menifee County News*

# Photo

MEDIA RELATIONS

JUDITH YANCY, DIRECTOR

MOREHEAD STATE UNIVERSITY

UPO BOX 1100

MOREHEAD, KY 40351-1689

606-783-2030

## MSU HOSTS SOAR PROGRAM

More than 600 new students and their parents attended a recent session of Morehead State University's Summer Orientation, Advising and Registration (SOAR) program. The session is designed to assist new students in registering for classes and to provide information about the many services available at MSU. Carla Wilson of Greenup, left, was assisted in the completion of her class schedule by Dr. Shirley Gish, MSU associate professor of speech.

(MSU student photo by Beverly Tadlock)

7-27-90tt



*Greenup News*

# News

MEDIA RELATIONS

JUDITH YANCY, DIRECTOR

MOREHEAD STATE UNIVERSITY

UPO BOX 1100

MOREHEAD, KY 40351-1689

606-783-2030

July 27, 1990  
FOR IMMEDIATE RELEASE

MOREHEAD, Ky.--Adrian Swain, folk art curator at Morehead State University, has been invited to speak at the Folk Art Symposium at Sailor's Valentine Gallery on Nantucket Island, Mass., on Aug. 4.

He will participate in the 20th Century American Folk Art segment portion of the three-part symposium. His talk is entitled "Everyone to His Own Notion: Nature, Nostalgia, and Religion in Northeast Kentucky."

Also, the works of some local folk artists will be on display during the symposium--which will run three consecutive Saturdays, July 21 and 28 and Aug. 4. The artists are Hugo Sperger of Salyersville, Ronald J. Cooper of Flemingsburg, and Junior Lewis of Isonville.

Among the symposium speakers are Didi Barrett, director of publications at the Museum of Folk Art in N.Y.; Linda Hartigan, associate curator of painting and sculpture at the National Museum of American Art at the Smithsonian Institution in Washington, D.C., and Russell Bowman, director of the Milwaukee Art Museum in Wis.

Swain has been the curator of MSU's folk art collection since 1987. A former potter, he previously had owned his own business, Swain's Pottery.

####

PY



# News

MEDIA RELATIONS

JUDITH YANCY, DIRECTOR

MOREHEAD STATE UNIVERSITY

UPO BOX 1100

MOREHEAD, KY 40351-1689

606-783-2030

July 27, 1990  
FOR IMMEDIATE RELEASE

BY TAMMY THOMPSON  
MSU Student Writer

MOREHEAD, Ky.--"When I dropped out, I never intended not to finish, I always knew I'd come back to school," said Janet Lynn Vandeventer of London, a senior at Morehead State University.

"Although people kept telling me that students who drop out rarely go back to finish their education, I knew I would be different," said the commercial art major.

And Vandeventer has certainly made a comeback, she will graduate in December with a bachelor's degree in commercial art. A major factor in her decision to continue her college education was influenced by her experience in the manager's training program at a local fast-food restaurant.

"One thing that started me along the path toward returning to school was the realization that not everyone has the opportunity to attend college. It was then that I realized how fortunate I was to have had that chance," she said.

Vandeventer, a graduate of Laurel County High School and Sue Bennett College, dropped out for a year and a half--at first because of the pressure and later to stay at home and care for her mother. When her younger brother Mike graduated from MSU in December 1989, he began to care for their mother, giving Vandeventer a chance to continue her education.

A drafting teacher at LCHS first told Vandeventer of MSU's "excellent industrial technology department." When her brother Mike later enrolled at MSU, she often visited him on the campus. Janet's sister, Anita, also graduated from MSU in May of this year.

(MORE)

Vandeventer  
2-2-2-2-2

Vandeventer is spending her summer as a workstudy at MSU, where she is working in the Office of Publications as a layout and design artist. Her creative skills are utilized to create paste-ups and layouts for the catalogs, fliers and brochures the University produces.

Her future plans include working for a publishing company, preferably in the layout and design department. "I would like to work in a small company. In a large firm, there are so many co-workers that you don't receive recognition for your skills and talents," she said.

Vandeventer believes the skills she has acquired at MSU will help her in her quest for job security and happiness. "Eventually I hope to be my own boss, maybe work my way up to the head of the department or even the company," she said.

Having always been interested in art, she realized her talent when she enrolled in a high school art class.

Her hobbies include dancing, listening to music, softball, basketball, racquetball, swimming, fishing and various other sports. She paints in her leisure time and does pastel chalk drawings of things that catch her eye--landscapes, animals or a spectacular sunset. Another of her favorite pastimes is spending time with her dog Jodi, who is part Doberman Pinscher.

Vandeventer is the daughter of Layton Vandeventer and the late Mary Louise Vandeventer.

#####

tt

# Photo

MEDIA RELATIONS

JUDITH YANCY, DIRECTOR

MOREHEAD STATE UNIVERSITY

UPO BOX 1100

MOREHEAD, KY 40351-1689

606-783-2030

## MSU STUDENT GAINS EXPERIENCE

Janet Vandeventer, a senior commercial art major at Morehead State University, works at a drafting table in the Office of Publications where she is a student worker this summer. A London native, she will graduate from MSU in December.

(MSU photo by Eric Shindelbower)

7-26-90tt

Sentinel-Echo, Laurel News-Leader, Morehead News, Herald-Leader, STATEment, Corbin! This Week, Daily Independent, Trail Blazer



# News

MEDIA RELATIONS

JUDITH YANCY, DIRECTOR

MOREHEAD STATE UNIVERSITY

UPO BOX 1100

MOREHEAD, KY 40351-1689

606-783-2030

July 27, 1990  
FOR IMMEDIATE RELEASE

MOREHEAD, Ky.--Former WSAZ television personality Debra Slone-Salyer has rejoined Morehead State University's staff as academic/student services coordinator for the Office of Graduate and Extended Campus Programs.

An MSU alumnus, Slone-Salyer will divide her time between the MSU-Ashland Extended Campus Center and the MSU-Big Sandy Extended Campus Center in Prestonsburg.

Slone-Salyer's responsibilities not only will include assisting students at the centers with the application process and recruiting students for both off-campus and on-campus programs, but also developing a model marketing program for the University's regional offerings.

"Already familiar with MSU's programs and admissions procedures, Ms. Slone-Salyer also brings to her new position experience in television production which will be most helpful to the University's marketing efforts in the region," said Dr. Dan Thomas, interim dean, Graduate and Extended Campus Programs.

An admissions counselor for MSU from 1985 to 1987, Slone-Salyer resigned that position to become co-host/producer of PM Magazine for WSAZ-TV 3. She earned her associate degree in management and B.B.A. degree in marketing from MSU. A Kentucky Colonel, Slone-Salyer also is listed in "Outstanding Young Women of America."

Currently, she may be reached by calling the Ashland Extended Campus Center, (606) 327-1777. The center's administrative offices are located in Room 10 of the Ashland Arcade.

#####

jy

# News

MEDIA RELATIONS

JUDITH YANCY, DIRECTOR

MOREHEAD STATE UNIVERSITY

UPO BOX 1100

MOREHEAD, KY 40351-1689

606-783-2030

July 27, 1990  
FOR IMMEDIATE RELEASE

MOREHEAD, Ky.---More than 350 undergraduate and graduate students are candidates for degrees to be awarded during Summer Commencement at Morehead State University on Saturday, Aug. 4, at 1:30 p.m. in Button Auditorium.

The degrees will be conferred by MSU President C. Nelson Grote. Speakers for the program will include Dr. Grote and Stephanie Jean Davis, representing the graduating class.

Davis, a 1987 graduate of Rowan County High School, is a candidate for the B.A. degree and will graduate summa cum laude. A dean's list student in the College of Arts and Sciences, she is a journalism major with minors in radio/television and art and is a member of Phi Kappa Phi honor society.

As a student at MSU, she has worked in the Division of University Advancement, as a photographer and graphic design intern. She also served as the editor of "MSU and You," an admissions office publication for incoming students. Davis also worked for the Morehead News as a reporter and photographer.

She will enroll as a graduate student this fall at MSU, working toward a master's degree in communications with an emphasis in journalism. Davis plans to teach at the college level.

She is the daughter of Don and Pauline Young of Morehead and Bill Davis of Olive Hill.

After the degrees are conferred, MSU's newest alumni will be welcomed into the MSU Alumni Association by Ted Coakley of Harrison, Ohio, association president.

(MORE)

Summer Commencement  
2-2-2-2-2

Serving as grand marshal for the ceremony will be Dr. James E. Gotsick, interim dean of the College of Education and Behavioral Sciences. Dr. Gotsick was the 1990 recipient of MSU's Distinguished Teacher Award. Faculty marshals will be Dr. Gerald DeMoss, chair of the Department of Biological and Environmental Sciences, and Alex Conyers, associate professor of finance.

Student marshals will be Jendra Enix, **Vanceburg**, representing the Office of Graduate and Extended Campus Programs; Angela Christman, **Flemingsburg**, and Melissa Flaughter, **Grayson**, College of Applied Sciences and Technology; Kristi Hall, **McDowell**, and Gregory Wheeler, **Ashland**, College of Business; Stephanie Rogers, **Mt. Sterling**, and Verna Sharp, **Morehead**, College of Education and Behavioral Sciences, and Sara Gillispie, **Oneida**, and Barbara Leach, **Morehead**, College of Arts and Sciences.

Immediately following commencement, President and Mrs. Grote will greet the graduates and their families at a reception sponsored by the Alumni Association.

#####

jy

# News

MEDIA RELATIONS

JUDITH YANCY, DIRECTOR

MOREHEAD STATE UNIVERSITY

UPO BOX 1100

MOREHEAD, KY 40351-1689

606-783-2030

July 27, 1990  
FOR IMMEDIATE RELEASE

MOREHEAD, Ky.--Morehead State University has announced that Lanessa Rae Arnett of Salyersville is among those students receiving a Regional Honors II Scholarship for the fall semester.

Arnett, daughter of Lowell Grey and Janet Arnett, is a graduate of Magoffin County High School. Voted MCHS 1990 Outstanding Journalist, she was president of Quill and Scroll, co-captain of the varsity cheerleading squad, co-editor of the newspaper and yearbook staff, a member of Beta Club and was listed in "Who's Who Among American High School Students."

To be eligible for the Regional Honors II Scholarship, applicants must be admitted to MSU as an entering freshman or transfer student; be a graduate within MSU's service region; be recommended by high school or community college; be the second highest ranking achiever coming to MSU from that high school or community college; have at least a 3.50 high school grade point average (on a 4.0 scale) based on seven semesters of work, and submit a completed scholarship application to MSU.

The scholarship, valued at \$1,800 per year, is renewable for three academic years if a 3.00 g.p.a. is maintained during the freshman year and a minimum cumulative 3.25 thereafter.

Applications and information on scholarships and grant programs at MSU are available from the Office of Admissions, MSU, Morehead, KY 40351-1689. The toll free number is 800-262-7474 (in Kentucky) and 800-354-2090 (from other states).

####

py

*Salyersville Independent*

# News

MEDIA RELATIONS

JUDITH YANCY, DIRECTOR

MOREHEAD STATE UNIVERSITY

UPO BOX 1100

MOREHEAD, KY 40351-1689

606-783-2030

July 28, 1990  
FOR IMMEDIATE RELEASE

MOREHEAD, Ky.--Morehead State University has announced that Yvonna R. Meade of Thealka is among those students receiving a Regents Scholarship for the fall semester.

Meade, daughter of Jerry and Barbara Meade, is a graduate of Johnson County Central High School.

To be eligible for the Regents Scholarship, applicants must be admitted to MSU as an entering freshman; have a 3.50 grade point average (on a 4.00 scale) based on seven semesters of work; have a composite ACT score of 25, and submit a completed scholarship application to MSU.

The scholarship, valued at \$1,500 per year, is renewable for three academic years if a 3.00 g.p.a. is maintained during the freshman year and a minimum cumulative 3.25 g.p.a. thereafter.

Applications and information on scholarships and grant programs at MSU are available from the Office of Admissions, MSU, Morehead, KY 40351-1689. The toll free number is 800-262-7474 (in Kentucky) and 800-354-2090 (from other states).

####

py

*Paintsville Herald*



# News

MEDIA RELATIONS

JUDITH YANCY, DIRECTOR

MOREHEAD STATE UNIVERSITY

UPO BOX 1100

MOREHEAD, KY 40351-1689

606-783-2030

July 28, 1990  
FOR IMMEDIATE RELEASE

MOREHEAD, Ky.--Morehead State University has announced that Bradley Dean Hart of Morehead is among those students receiving an Alumni Award and a Regents Scholarship for the fall semester.

Hart, son of Joyce Hart, is a graduate of Rowan County Senior High School. He was a member of the varsity baseball and soccer teams for four years and varsity basketball for two years. Vice president for Key Club, and a member of Beta Club, he was Mr. Rowan County 1990 and received Honorable Mention Academic All-State in baseball and soccer.

To be eligible for an Alumni Award, at least one of the applicant's parents must be an MSU alumnus and an active member of the MSU Alumni Association. The student must be admitted as an entering freshman or transfer student; have an Admissions Index of 500 or transfer students must have 3.00 grade point average (on a 4.00 scale) for at least one full term of work, and have submitted a completed scholarship application to MSU.

The scholarship, valued at \$500 per year, is renewable for three academic years if the student maintains a cumulative 2.75 g.p.a. during the freshman year and a minimum cumulative 3.00 g.p.a. thereafter.

To be eligible for the Regents Scholarship, applicants must be admitted to MSU as an entering freshman; have a 3.50 grade point average (on a 4.00 scale) based on seven semesters of work; have a composite ACT score of 25, and submit a completed scholarship application to MSU.

The scholarship, valued at \$1,500 per year, is renewable for three academic years if a 3.00 g.p.a. is maintained during the freshman year and a minimum cumulative 3.25 g.p.a. thereafter.

Applications and information on scholarships and grant programs at MSU are available from the Office of Admissions, MSU, Morehead, KY 40351-1689. The toll free number is 800-262-7474 (in Kentucky) and 800-354-2090 (from other states).

####

py

*Morehead News*

# News

MEDIA RELATIONS

JUDITH YANCY, DIRECTOR

MOREHEAD STATE UNIVERSITY

UPO BOX 1100

MOREHEAD, KY 40351-1689

606-783-2030

July 28, 1990  
FOR IMMEDIATE RELEASE

MOREHEAD, Ky.---Headcount enrollment for Morehead State University's two summer sessions is up over 1989 summer terms, continuing a steady growth pattern begun five years ago.

The number of students registering for Summer II classes reflected a 15.3 percent increase over last year's second session.

According to Gene Ranvier, MSU registrar, 1,895 students are taking classes during the second term, up by 251 students from the 1989 second session.

MSU also showed a modest enrollment gain for the first summer term over Summer I of 1989 with 2,295 students. Enrollment for the 1989 first summer term was 2,290.

"Second summer term's growth was very dramatic, especially when you consider we had a 19 percent increase in students taking a full-time class load," said Dr. Stephen S. Taylor, MSU vice president for academic affairs and dean of faculties.

While enrollment gains were reported at each class level, the University saw the highest increase in graduate students, according to Dr. Taylor.

#####

jy

# Media Advisory

MEDIA RELATIONS

JUDITH YANCY, DIRECTOR

MOREHEAD STATE UNIVERSITY

UPO BOX 1100

MOREHEAD, KY 40351-1689

606-783-2030

**EVENT:** 1990 Summer Commencement

**DATE:** Saturday, Aug. 4, 1990

**TIME:** 1:30 P.M.

**SITE:** Button Auditorium

**SPEAKER:** Graduating senior Stephanie J. Davis of Morehead

**NOTE:** Approximately 350 undergraduate and graduate students are candidates for degrees which will be conferred by MSU President C. Nelson Grote.

#####

7-30-90jy

# Photo

MEDIA RELATIONS

JUDITH YANCY, DIRECTOR

MOREHEAD STATE UNIVERSITY

UPO BOX 1100

MOREHEAD, KY 40351-1689

606-783-2030

## BAND CAMP REFLECTIONS

Undaunted by brief summer rains, the Lafayette High School band members continue to study drill charts during an intensive weeklong band camp at Morehead State University. Directed by Steven Moore, the band is at camp preparing routines for the upcoming football season, band competitions and parades. Seen reflected in a puddle are, from left, Jody Laessig, Sarah Chumley and Susan Casey.

(MSU photo by Eric Shindelbower)

7-31-90jy

*Lafayette Herald-Leader*

