

News

MEDIA RELATIONS

JUDITH YANCY, DIRECTOR

MOREHEAD STATE UNIVERSITY

UPO BOX 1100

MOREHEAD, KY 40351-1689

606-783-2030

Jan. 2, 1990
FOR IMMEDIATE RELEASE

MOREHEAD, Ky.--Morehead State University's Continuing Education Program for nursing and allied health professionals and the Fleming County Hospital will co-sponsor a respiratory nursing workshop on Friday, Jan. 12, in Flemingsburg.

The workshop is designed to provide information for registered and licensed practical nurses on ways to promote a higher level of health care for those suffering chronic lung disease.

Serving as the faculty will be Janet Gross, associate professor of nursing in the baccalaureate nursing program at Morehead State University.

The workshop will be held at the Fleming County Hospital with registration beginning at 9:30 a.m. and class starting at 10 a.m. The cost of the three-hour session is \$24 which includes handout materials and refreshments.

Nurses attending the session will receive contact hours as approved by the Kentucky Board of Nursing.

Additional information is available from MSU's Department of Nursing and Allied Health Sciences at (606) 783-2632.

####

py

Tips

MEDIA RELATIONS

JUDITH YANCY, DIRECTOR

MOREHEAD STATE UNIVERSITY

UPO BOX 1100

MOREHEAD, KY 40351-1689

606-783-2030

FEBRUARY HIGHLIGHTS AT MOREHEAD STATE UNIVERSITY

- Feb. 1-9, Art Exhibit: Works by Martha Enzmann, gallery, Claypool-Young Art Building, 8 a.m.-4 p.m., weekdays. Additional information: (606) 783-2766.
- Feb. 1, Small Business Development Center Youth Entrepreneur Seminar, Riggle Room, Adron Doran University Center, 8:30 a.m.-3 p.m.; \$10 charge. Additional information: (606) 783-2077.
- Feb. 2, Nursing Career Day, Button Auditorium, 8 a.m.-3 p.m. Additional information: (606) 783-2632.
- Feb. 2, Continuing Education Workshop: Assessment of the Hospitalized Child, Breathitt County Library in Jackson, 8:30 a.m.-4 p.m., \$42 charge. Additional information: (606) 783-2632.
- Feb. 2, WMKY Bluegrass Festival, Button Auditorium, 7:30 p.m.; charge; entertainment includes Charlie Sizemore and the Ralph Stanley Band. Additional information: (606) 783-2001.
- Feb. 3, Scholarship Benefit Auction, Crager Room, Adron Doran University Center, 7 p.m. Additional information: (606) 783-2712.
- Feb. 5, Lady Eagle Basketball: MSU vs. Eastern Kentucky University, Academic-Athletic Center, 5:15 p.m.; charge. Additional information: (606) 783-2088.
- Feb. 5, Eagle Basketball: MSU vs. Eastern Kentucky University, Academic-Athletic Center, 7:30 p.m.; charge. Additional information: (606) 783-2088.
- Feb. 6, Faculty Showcase Recital, Duncan Recital Hall, 8 p.m., charge. Additional information: (606) 783-2473.
- Feb. 6-11, Theatre: "Real Inspector Hound," Kibbey Theatre, 8 p.m.; ticket required. Additional information: (606) 783-2170.
- Feb. 7, Continuing Education Workshop: Helping Others Quit Smoking, Humana Hospital in Louisa, 10 a.m.-3 p.m.; \$15 charge. Additional information: (606) 783-2632.
- Feb. 7, Lady Eagle Basketball: MSU vs. Marshall University, Academic-Athletic Center, 7:30 p.m. Additional information: (606) 783-2088.

(MORE)

February Highlights
2-2-2-2

- Feb. 8, Business Teleconference: "Doing Business in the Pacific Rim," Adron Doran University Center, 9 a.m.-4 p.m.; registration required. Additional information: (606) 783-2164.
- Feb. 9, Continuing Education Workshop: Assessment of the Pediatric Patient, Highlands Regional Medical Center in Prestonsburg, 8:30 a.m.-4 p.m.; \$42 charge. Additional information: (606) 783-2632.
- Feb. 10, Family Movie: "Flight of the Navigator," Breck Auditorium, 1 p.m.; \$1 charge. Additional information: (606) 783-2071.
- Feb. 14-March 10, Art Exhibit: MSU Honors Show, gallery, Claypool-Young Art Building, 8 a.m.-4 p.m., weekdays. Additional information: (606) 783-2766.
- Feb. 14, Continuing Education Workshop: Pediatric Respiratory Problems, Adron Doran University Center, 8:30 a.m.-4 p.m.; \$36 charge. Additional information: (606) 783-2632.
- Feb. 15, Arts in Morehead: Harpist Harvi Griffin in recital, Duncan Recital Hall, 8 p.m.; ticket required. Additional information: (606) 783-2659.
- Feb. 16-18, Band Clinic, Baird. Additional information: (606) 783-2473.
- Feb. 16, Concert: MSU Percussion Ensemble, Duncan Recital Hall, 7:30 and 9 p.m.; Frank Oddis, director. Additional information: (606) 783-2766.
- Feb. 16, Continuing Education Workshop: Assessment of the Pediatric Patient, Highlands Regional Medical Center in Prestonsburg, 8:30 a.m.-4 p.m. Additional information: (606) 783-2632.
- Feb. 17, Concert: MSU Symphony Band, Duncan Recital Hall, 7:30 and 9 p.m. Richard Miles, conductor. Additional information: (606) 783-2473.
- Feb. 19, President's Day holiday. No classes or office hours.
- Feb. 20, Lecture/Recital: "The Music of Scott Joplin," Black Scholar-in-Residence Dr. Addison Reed, Duncan Recital Hall, 8 p.m. Additional information: (606) 783-2473.
- Feb. 24-25, Outdoor Show, Laughlin Building and Wetherby Gymnasium, 10 a.m.-6 p.m. on 2/24; noon-6 p.m. on 2/25; \$3 admission charge. Additional information: (606) 784-6221.
- Feb. 24, Family Movie: "Sleeping Beauty," Breck Auditorium, 1 p.m.; \$1 charge. Additional information: (606) 783-2071.
- Feb. 24, Admissions Open House, Adron Doran University Center, 1 p.m. Additional information: (606) 783-2000.

(MORE)

February Highlights
3-3-3-3-3

- Feb. 24, Lady Eagle Basketball: MSU vs. Austin Peay State University, Academic-Athletic Center, 5:15 p.m.; charge. Additional information: (606) 783-2088.
- Feb. 24, Eagle Basketball: MSU vs. Austin Peay State University, Academic-Athletic Center, 7:30 p.m.; charge. Additional information: (606) 783-2088.
- Feb. 26, Lady Eagle Basketball: MSU vs. Murray State University, Academic-Athletic Center, 5:15 p.m.; charge. Additional information: (606) 783-2088.
- Feb. 26, Eagle Basketball: MSU vs. Murray State University, Academic-Athletic Center, 7:30 p.m., charge. Additional information: (606) 783-2088.
- Feb. 27, Junior Recital: Jo Ellen Lust, piano, Duncan Recital Hall, 8 p.m. Additional information: (606) 783-2473.

Due to early press deadline, some listings may be subject to change.

####

1-3-90py

Tips

MEDIA RELATIONS

JUDITH YANCY, DIRECTOR

MOREHEAD STATE UNIVERSITY

UPO BOX 1100

MOREHEAD, KY 40351-1689

606-783-2030

MARCH HIGHLIGHTS AT MSU

- March 1, Small Business Development Center Seminar: "Retirement Planning in a Small Business," Butler Hall, 6:30 p.m.; charge. Additional information: (606) 783-2077.
- March 1-2, Miss MSU Scholarship Pageant, Button Auditorium, 7:30 p.m.; ticket required. Additional information: (606) 783-2011.
- March 2, Continuing Education Workshop: Assessment of the Hospitalized Child, Breathitt County Library in Jackson, 8:30 a.m.-4:10 p.m.; \$42 charge. Additional information: (606) 783-2632.
- March 2, Senior Recital: Robert Jones, percussion, Duncan Recital Hall, 8 p.m. Additional information: (606) 783-2473.
- March 3, Continuing Education Workshop: Annual Radiologic Technology Conference, 419 Reed Hall, 8:30 a.m.-4:30 p.m.; \$36 charge. Additional information: (606) 783-2632.
- March 3, Family Movie: "The Rescuers," Breckinridge Auditorium, 1 p.m.; \$1 charge. Additional information: (606) 783-2071.
- March 4, Faculty Recital: Jay Flippin, keyboards, Duncan Recital Hall, 8 p.m. Additional information: (606) 783-2473.
- March 5, Continuing Education Workshop: Diabetes and the Elderly, Lawrence County Library in Louisa, 12:30-3:40 p.m.; \$18 charge. Additional information: (606) 783-2632.
- March 6, Junior Recital: Laura Bevins, soprano, Duncan Recital Hall, 8 p.m. Additional information: (606) 783-2473.
- March 7-9, Continuing Education Workshop: Pediatric Assessment I, Adron Doran University Center, 8:30 a.m.-4:30 p.m.; \$90 charge. Additional information: (606) 783-2632.
- March 8, Phi Mu Alpha's Composition Contest Recital: Woodwind Quintet, Duncan Recital Hall, 8 p.m. Additional information: (606) 783-2473.
- March 12-16, 1990 Spring Break. No classes or office hours.
- March 20, Continuing Education Workshop: Genesis of Depression, Methodist Hospital of Kentucky in Pikeville, 3:30-7:30 p.m.; \$24 charge. Additional information: (606) 783-2632.

(MORE)

March Highlights
2-2-2-2-2

- March 20, Faculty Recital: Dr. Robert Pritchard, flute, Duncan Recital Hall, 8 p.m. Additional information: (606) 783-2473.
- March 21-April 6, High School Art Exhibit, gallery, Claypool-Young Art Building, 8 a.m.-4 p.m., weekdays. Additional information: (606) 783-2766.
- March 22, Continuing Education Workshop: Genesis of Depression, Whitesburg Appalachian Regional Hospital, 11:30 a.m.-3:30 p.m.; \$24 charge. Additional information: (606) 783-2632.
- March 22, Junior Recital: Annisa Gideon, soprano, Duncan Recital Hall, 8 p.m. Additional information: (606) 783-2473.
- March 23, KMEA Instrumental Solos and Ensembles, Baird Music Hall, all day. Additional information: (606) 783-2473.
- March 24, Continuing Education Workshop: EMT Workshop, Adron Doran University Center, 8 a.m.-5:40 p.m.; \$10 charge. Additional information: (606) 783-2632.
- March 25, Junior Recital: Mary Ellen Creighton, flute, Duncan Recital Hall, 8 p.m. Additional information: (606) 783-2473.
- March 27, Senior Recital: Christopher Reighley, euphonium, Duncan Recital Hall, 8 p.m. Additional information: (606) 783-2473.
- March 28, FBLA Conference, Adron Doran University Center, 8 a.m.-6 p.m. Additional information: (606) 783-2163.
- March 28-30, Continuing Education Workshop: Pediatric Assessment II, Adron Doran University Center, 8:30 a.m.-4:30 p.m.; \$90 charge. Additional information: (606) 783-2632.
- March 29, Concert: MSU Concert Choir, Duncan Recital Hall, 8 p.m.; James Ross Beane, conductor. Additional information: (606) 783-2473.
- March 30, Founders Day, campus.
- March 30-31, April 3-8, Theatre: "Once Upon a Mattress," Kibbey Theatre, 8 p.m. Additional information: (606) 783-2170.
- March 31, Admissions Open House, Adron Doran University Center, 9 a.m. Additional information: (606) 783-2000.
- March 31, Regional Science Fair, Wetherby Gymnasium and Laughlin Building, 9 a.m. Additional information: (606) 783-2914.

Due to early press deadline, some listings may be subject to change.

####

Photo

MEDIA RELATIONS

JUDITH YANCY, DIRECTOR

MOREHEAD STATE UNIVERSITY

UPO BOX 1100

MOREHEAD, KY 40351-1689

606-783-2030

PI GAMMA MU INITIATE

Morehead State University's Kentucky Gamma Chapter of Pi Gamma Mu international honor society recently held induction ceremonies. Among the 22 students initiated was Chris North, Morehead senior, who received the certificate from Lola Crosthwaite, right, MSU associate professor of social work. To be eligible for membership, one must be in the top 30 percent of the students majoring in social sciences, have a B-plus average after 21 hours of social science classes, and have completed 70 hours of college credit.

(MSU photo by Tim Conn)

1-3-90py



morehead news

Photo

MEDIA RELATIONS

JUDITH YANCY, DIRECTOR

MOREHEAD STATE UNIVERSITY

UPO BOX 1100

MOREHEAD, KY 40351-1689

606-783-2030

PI GAMMA MU INITIATE

Morehead State University's Kentucky Gamma Chapter of Pi Gamma Mu international honor society recently held induction ceremonies. Among the 22 students initiated was Lee Royse, Florence graduate student, who received the certificate from Lola Crosthwaite, right, MSU associate professor of social work. To be eligible for membership, one must be in the top 30 percent of the students majoring in social sciences, have a B-plus average after 21 hours of social science classes, and have completed 70 hours of college credit.

(MSU photo by Tim Conn)

1-3-90py

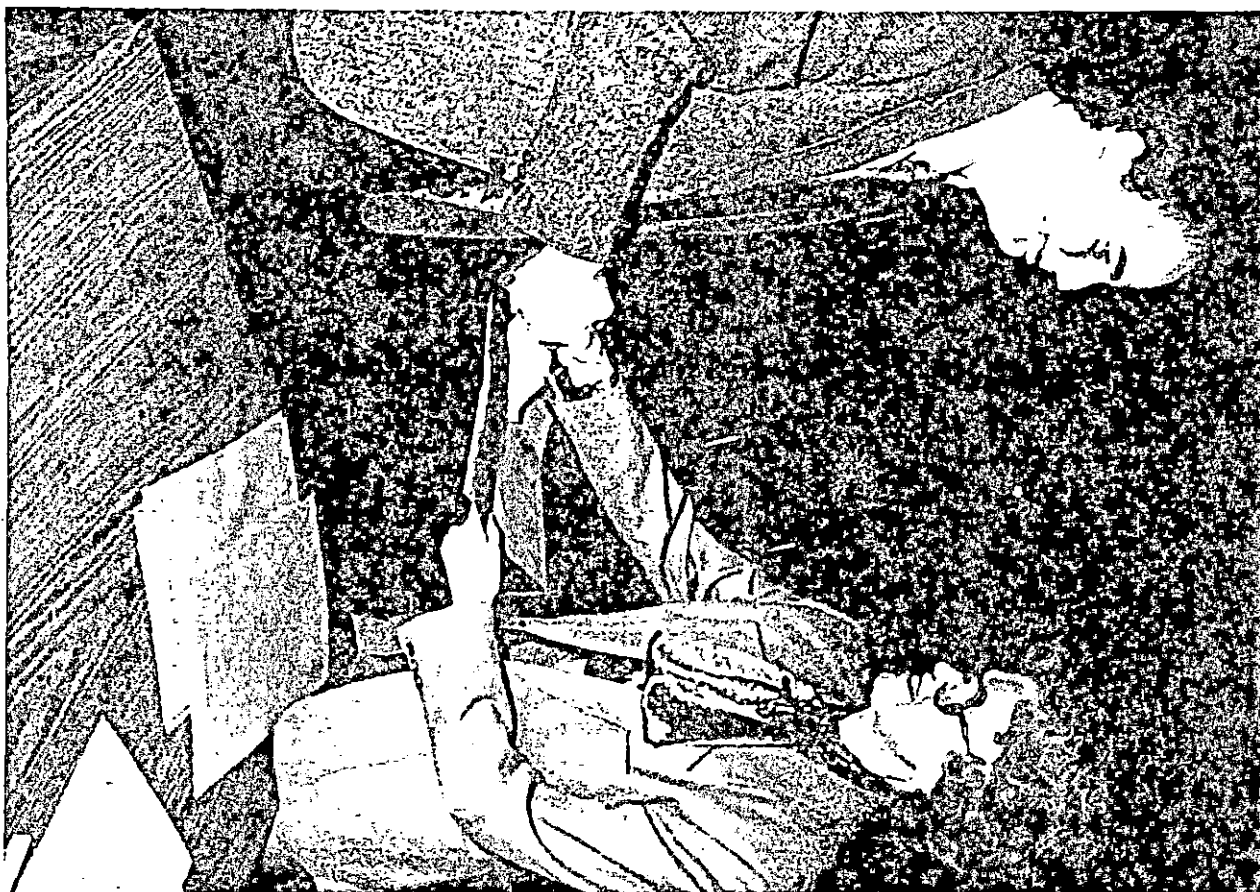

Dixie News

Photo

MEDIA RELATIONS

JUDITH YANCY, DIRECTOR

MOREHEAD STATE UNIVERSITY

UPO BOX 1100

MOREHEAD, KY 40351-1689

606-783-2030

PI GAMMA MU INITIATE

Morehead State University's Kentucky Gamma Chapter of Pi Gamma Mu international honor society recently held induction ceremonies. Among the 22 students initiated was Sheila Albright, Grayson senior, who received the certificate from Lola Crosthwaite, right, MSU associate professor of social work. To be eligible for membership, one must be in the top 30 percent of the students majoring in social sciences, have a B-plus average after 21 hours of social science classes, and have completed 70 hours of college credit.

(MSU photo by Tim Conn)

1-3-90py

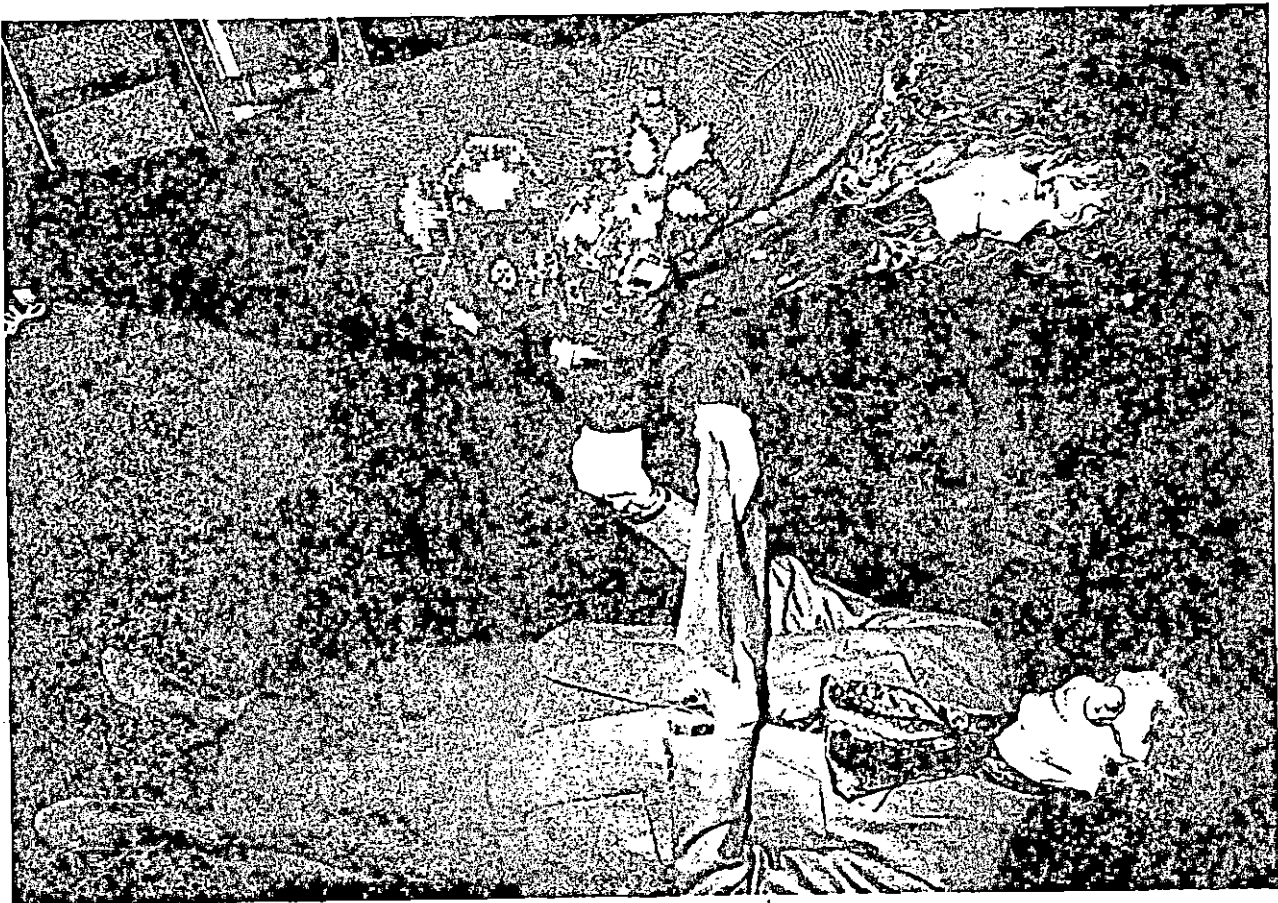

Journal-Examiner

Photo

MEDIA RELATIONS

JUDITH YANCY, DIRECTOR

MOREHEAD STATE UNIVERSITY

UPO BOX 1100

MOREHEAD, KY 40351-1689

606-783-2030

PI GAMMA MU INITIATE

Morehead State University's Kentucky Gamma Chapter of Pi Gamma Mu international honor society recently held induction ceremonies. Among the 22 students initiated was Susan Royse, Hillsboro, Ohio, senior, who received the certificate from Lola Crosthwaite, right, MSU associate professor of social work. To be eligible for membership, one must be in the top 30 percent of the students majoring in social sciences, have a B-plus average after 21 hours of social science classes, and have completed 70 hours of college credit.

(MSU photo by Tim Conn)

1-3-90py

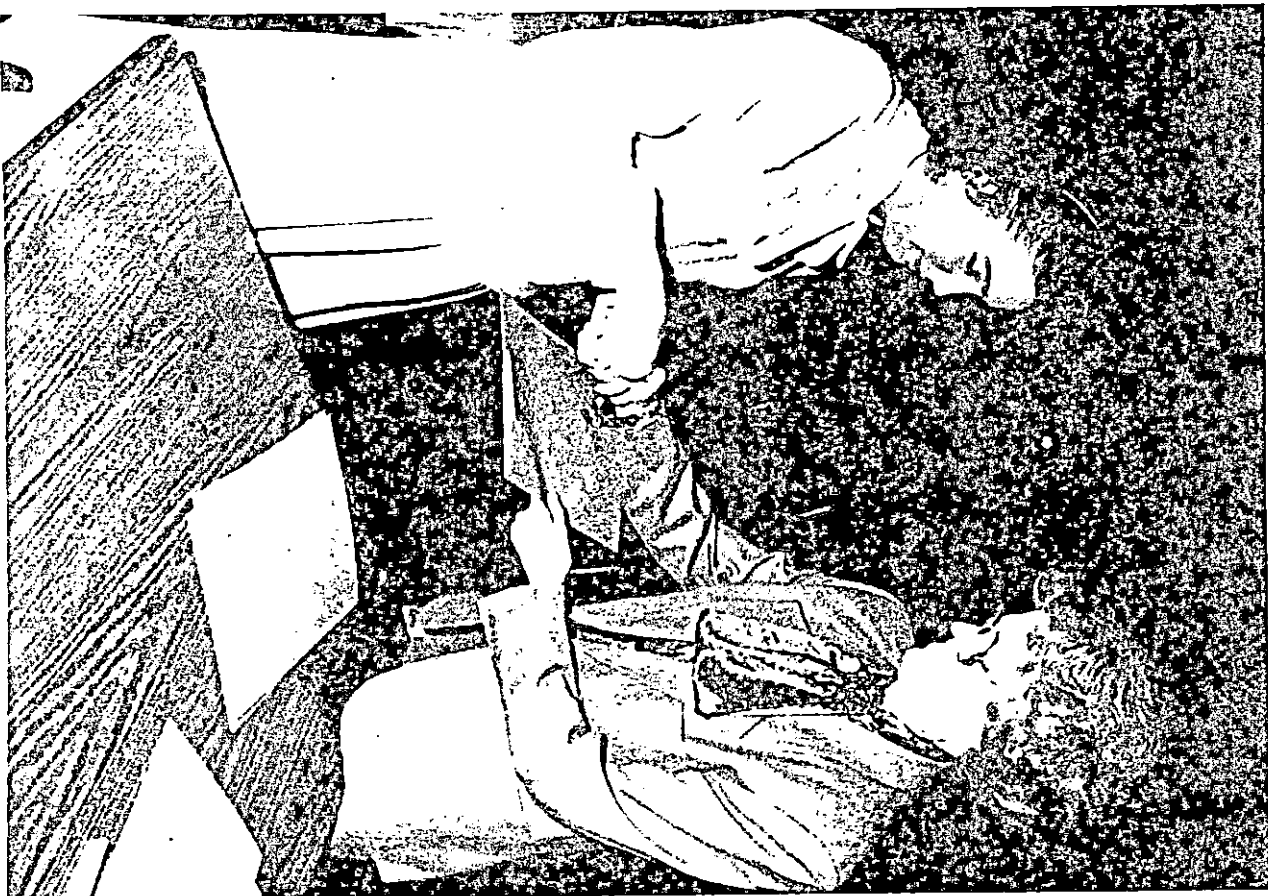

Press-Gazette

Photo

MEDIA RELATIONS

JUDITH YANCY, DIRECTOR

MOREHEAD STATE UNIVERSITY

UPO BOX 1100

MOREHEAD, KY 40351-1689

606-783-2030

PI GAMMA MU INITIATE

Morehead State University's Kentucky Gamma Chapter of Pi Gamma Mu international honor society recently held induction ceremonies. Among the 22 students initiated was Gloria Spurlock, Olive Hill senior, who received the certificate from Lola Crosthwaite, right, MSU associate professor of social work. To be eligible for membership, one must be in the top 30 percent of the students majoring in social sciences, have a B-plus average after 21 hours of social science classes, and have completed 70 hours of college credit.

(MSU photo by Tim Conn)

1-3-90py



Olive Hill Series

Photo

MEDIA RELATIONS

JUDITH YANCY, DIRECTOR

MOREHEAD STATE UNIVERSITY

UPO BOX 1100

MOREHEAD, KY 40351-1689

606-783-2030

PI GAMMA MU INITIATE

Morehead State University's Kentucky Gamma Chapter of Pi Gamma Mu international honor society recently held induction ceremonies. Among the 22 students initiated was Charles Nance, Ashland senior, who received the certificate from Lola Crosthwaite, right, MSU associate professor of social work. To be eligible for membership, one must be in the top 30 percent of the students majoring in social sciences, have a B-plus average after 21 hours of social science classes, and have completed 70 hours of college credit.

(MSU photo by Tim Conn)

1-3-90py



Daily Independent

Photo

MEDIA RELATIONS

JUDITH YANCY, DIRECTOR

MOREHEAD STATE UNIVERSITY

UPO BOX 1100

MOREHEAD, KY 40351-1689

606-783-2030

PI GAMMA MU INITIATE

Morehead State University's Kentucky Gamma Chapter of Pi Gamma Mu international honor society recently held induction ceremonies. Among the 22 students initiated was Jill Vandenberg, Lynchburg, Ohio, senior, who received the certificate from Lola Crosthwaite, right, MSU associate professor of social work. To be eligible for membership, one must be in the top 30 percent of the students majoring in social sciences, have a B-plus average after 21 hours of social science classes, and have completed 70 hours of college credit.

(MSU photo by Tim Conn)

1-3-90py

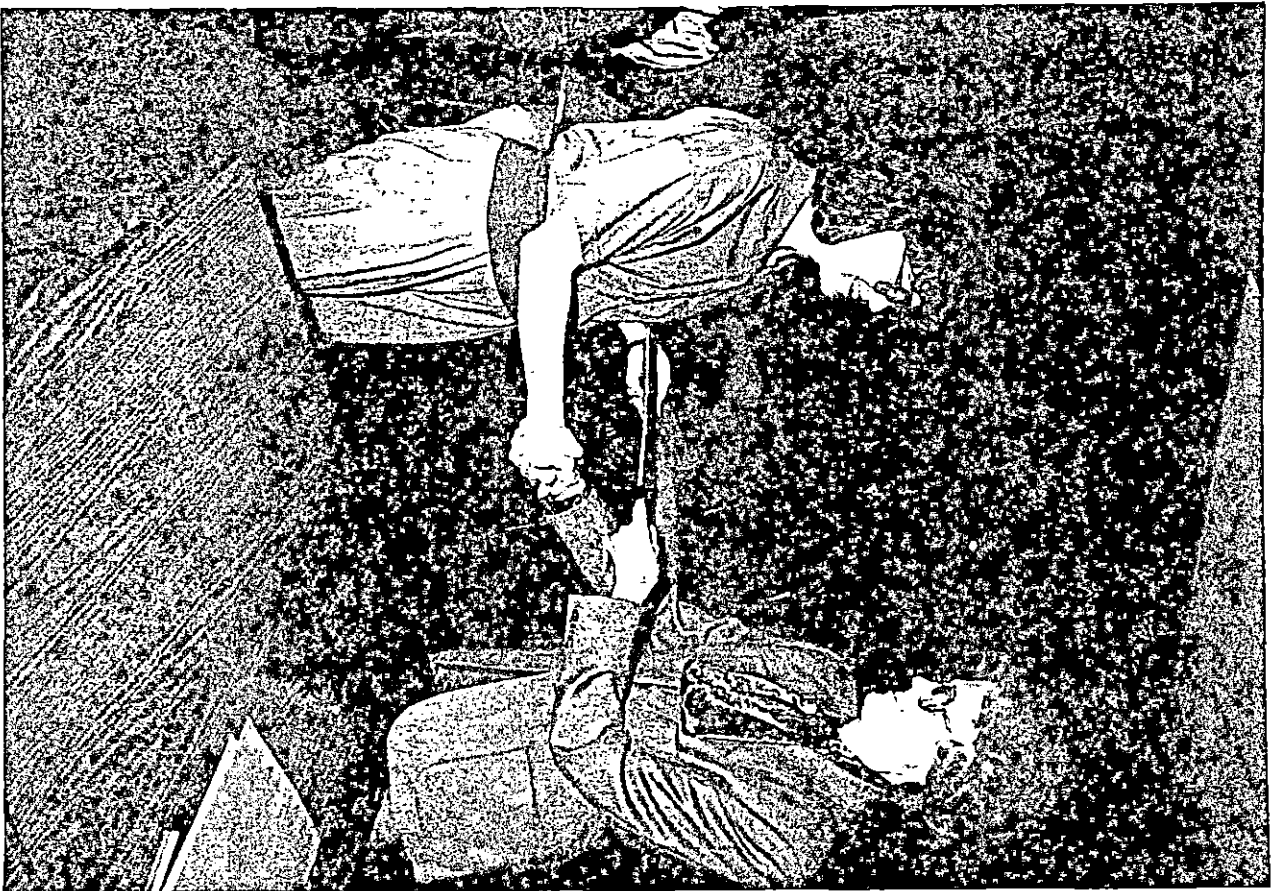

Lynchburg News

Photo

MEDIA RELATIONS

JUDITH YANCY, DIRECTOR

MOREHEAD STATE UNIVERSITY

UPO BOX 1100

MOREHEAD, KY 40351-1689

606-783-2030

PI GAMMA MU INITIATE

Morehead State University's Kentucky Gamma Chapter of Pi Gamma Mu international honor society recently held induction ceremonies. Among the 22 students initiated was Jonathan Busroe, Morehead junior, who received the certificate from Lola Crosthwaite, right, MSU associate professor of social work. To be eligible for membership, one must be in the top 30 percent of the students majoring in social sciences, have a B-plus average after 21 hours of social science classes, and have completed 70 hours of college credit.

(MSU photo by Tim Conn)

1-3-90py



Morehead News

Photo

MEDIA RELATIONS

JUDITH YANCY, DIRECTOR

MOREHEAD STATE UNIVERSITY

UPO BOX 1100

MOREHEAD, KY 40351-1689

606-783-2030

PI GAMMA MU INITIATE

Morehead State University's Kentucky Gamma Chapter of Pi Gamma Mu international honor society recently held induction ceremonies. Among the 22 students initiated was Deborah Bryant, Oxford, Mich., senior, who received the certificate from Lola Crosthwaite, right, MSU associate professor of social work. To be eligible for membership, one must be in the top 30 percent of the students majoring in social sciences, have a B-plus average after 21 hours of social science classes, and have completed 70 hours of college credit.

(MSU photo by Tim Conn)

1-3-90py

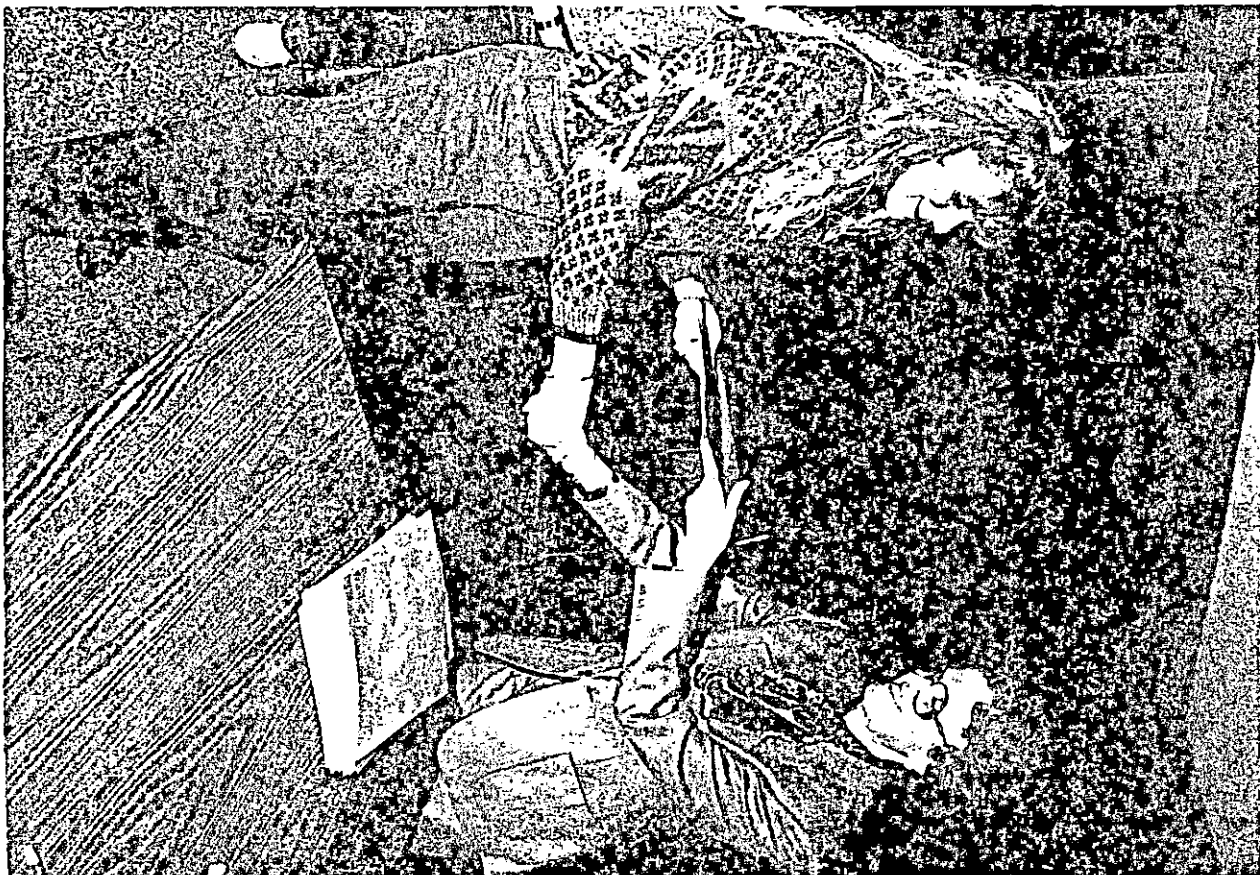

Oxford Leader

Photo

MEDIA RELATIONS

JUDITH YANCY, DIRECTOR

MOREHEAD STATE UNIVERSITY

UPO BOX 1100

MOREHEAD, KY 40351-1689

606-783-2030

PI GAMMA MU INITIATE

Morehead State University's Kentucky Gamma Chapter of Pi Gamma Mu international honor society recently held induction ceremonies. Among the 22 students initiated was Eileen Hamilton, Hillsboro senior, who received the certificate from Lola Crosthwaite, right, MSU associate professor of social work. To be eligible for membership, one must be in the top 30 percent of the students majoring in social sciences, have a B-plus average after 21 hours of social science classes, and have completed 70 hours of college credit.

(MSU photo by Tim Conn)

1-3-90py



Shopping News

PI GAMMA MU INITIATE

Morehead State University's Kentucky Gamma Chapter of Pi Gamma Mu international honor society recently held induction ceremonies. Among the 22 students initiated was Kim Griswold, Morehead junior, who received the certificate from Lola Crosthwaite, right, MSU associate professor of social work. To be eligible for membership, one must be in the top 30 percent of the students majoring in social sciences, have a B-plus average after 21 hours of social science classes, and have completed 70 hours of college credit.

(MSU photo by Tim Conn)

1-3-90py

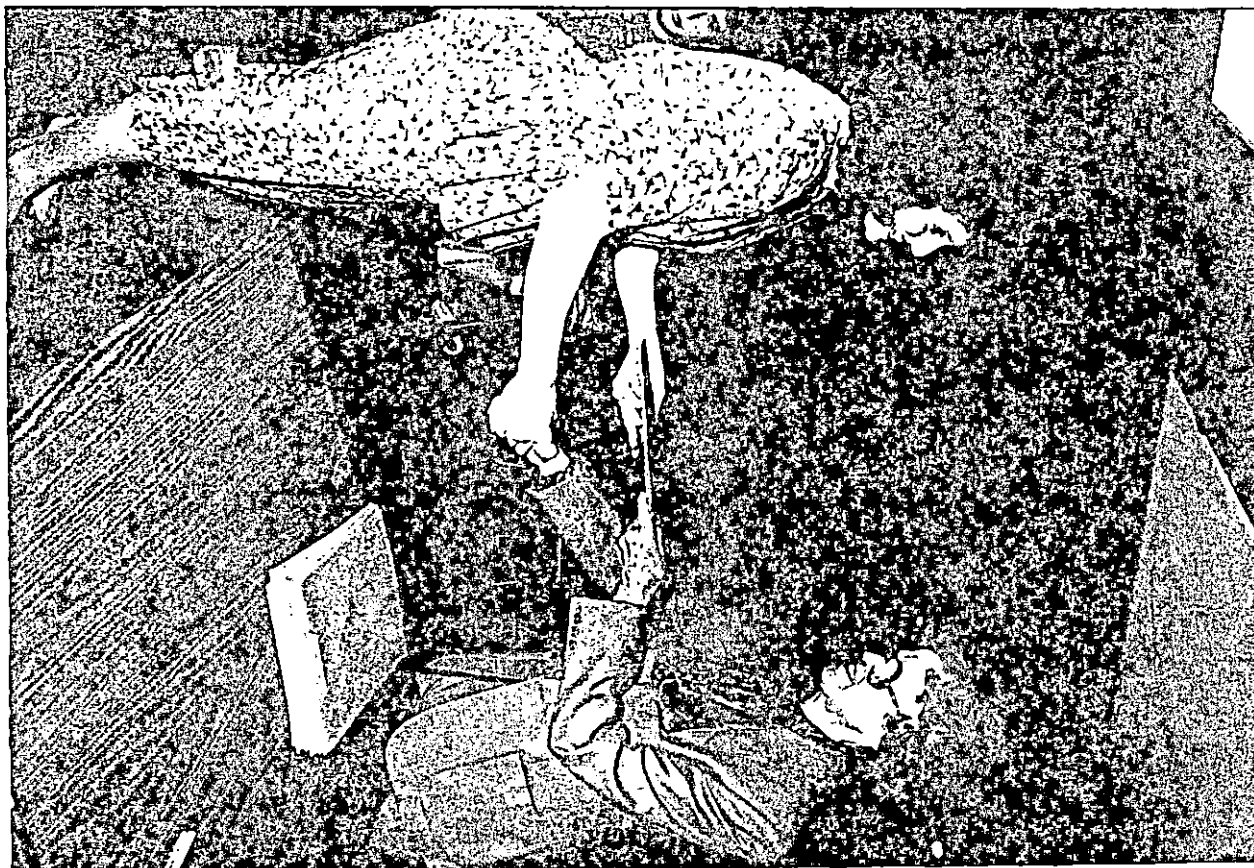

Morehead News

PI GAMMA MU INITIATE

Morehead State University's Kentucky Gamma Chapter of Pi Gamma Mu international honor society recently held induction ceremonies. Among the 22 students initiated was Kimberly Click, South Shore senior, who received the certificate from Lola Crosthwaite, right, MSU associate professor of social work. To be eligible for membership, one must be in the top 30 percent of the students majoring in social sciences, have a B-plus average after 21 hours of social science classes, and have completed 70 hours of college credit.

(MSU photo by Tim Conn)

1-3-90py



Photo

MEDIA RELATIONS

JUDITH YANCY, DIRECTOR

MOREHEAD STATE UNIVERSITY

UPO BOX 1100

MOREHEAD, KY 40351-1689

606-783-2030

PI GAMMA MU INITIATE

Morehead State University's Kentucky Gamma Chapter of Pi Gamma Mu international honor society recently held induction ceremonies. Among the 22 students initiated was Deborah Dotson, Phelps senior, who received the certificate from Lola Crosthwaite, right, MSU associate professor of social work. To be eligible for membership, one must be in the top 30 percent of the students majoring in social sciences, have a B-plus average after 21 hours of social science classes, and have completed 70 hours of college credit.

(MSU photo by Tim Conn)

1-3-90py

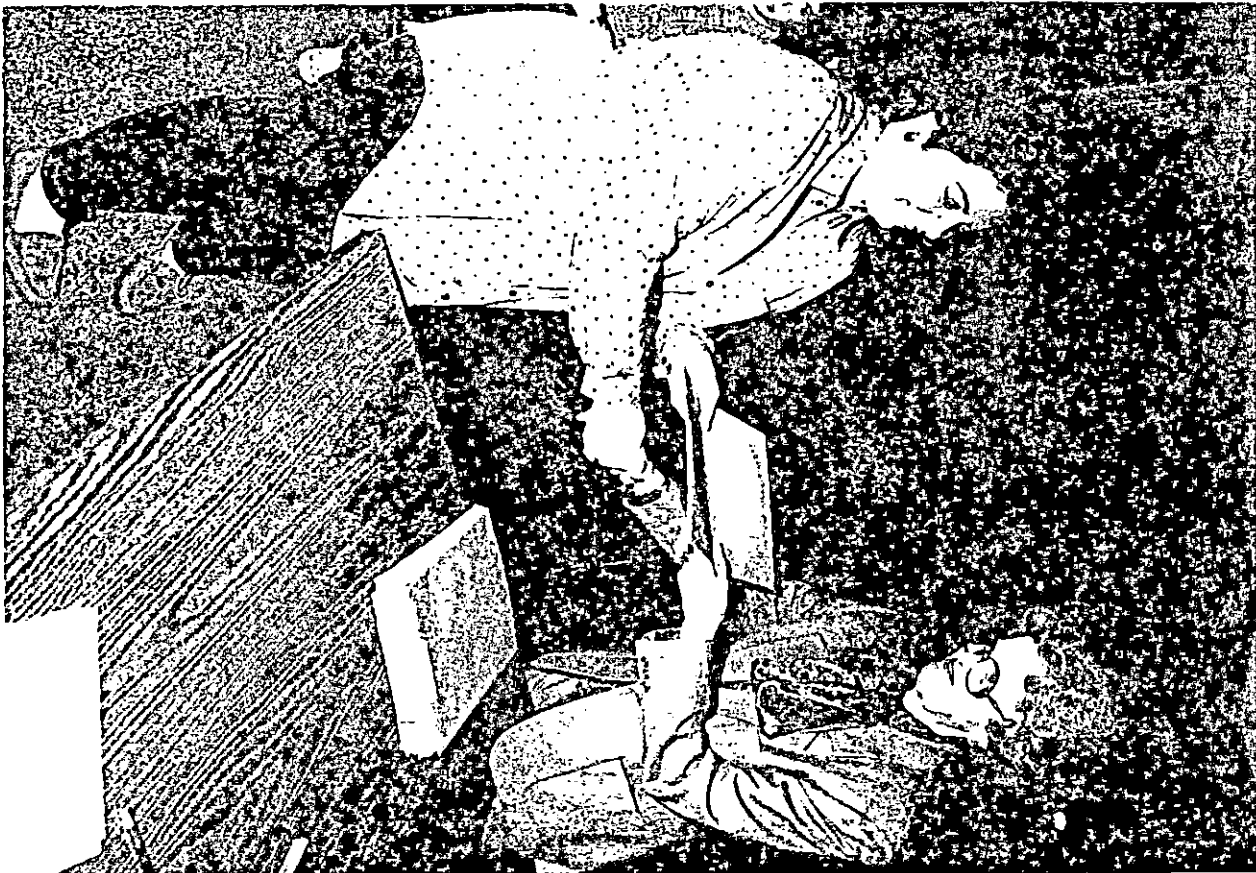

Appalachian News-Express

Photo

MEDIA RELATIONS

JUDITH YANCY, DIRECTOR

MOREHEAD STATE UNIVERSITY

UPO BOX 1100

MOREHEAD, KY 40351-1689

606-783-2030

PI GAMMA MU INITIATE

Morehead State University's Kentucky Gamma Chapter of Pi Gamma Mu international honor society recently held induction ceremonies. Among the 22 students initiated was Edwin Anderson, Kettering, Ohio, senior, who received the certificate from Lola Crosthwaite, right, MSU associate professor of social work. To be eligible for membership, one must be in the top 30 percent of the students majoring in social sciences, have a B-plus average after 21 hours of social science classes, and have completed 70 hours of college credit.

(MSU photo by Tim Conn)

1-3-90py

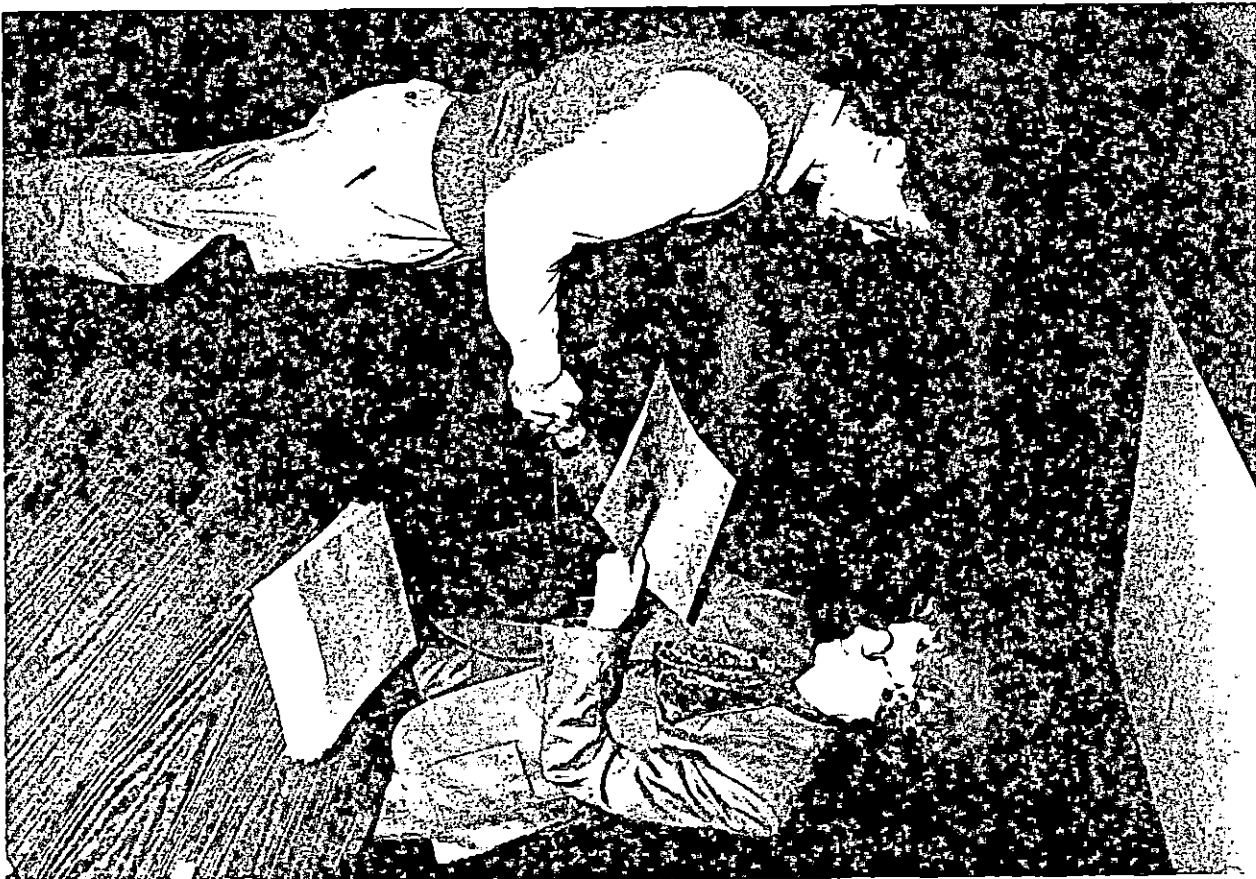

Kettering-Oakwood Times

Photo

MEDIA RELATIONS

JUDITH YANCY, DIRECTOR

MOREHEAD STATE UNIVERSITY

UPO BOX 1100

MOREHEAD, KY 40351-1689

606-783-2030

PI GAMMA MU INITIATE

Morehead State University's Kentucky Gamma Chapter of Pi Gamma Mu international honor society recently held induction ceremonies. Among the 22 students initiated was Jeff Hudson, Denniston junior, who received the certificate from Lola Crosthwaite, right, MSU associate professor of social work. To be eligible for membership, one must be in the top 30 percent of the students majoring in social sciences, have a B-plus average after 21 hours of social science classes, and have completed 70 hours of college credit.

(MSU photo by Tim Conn)

1-3-90py

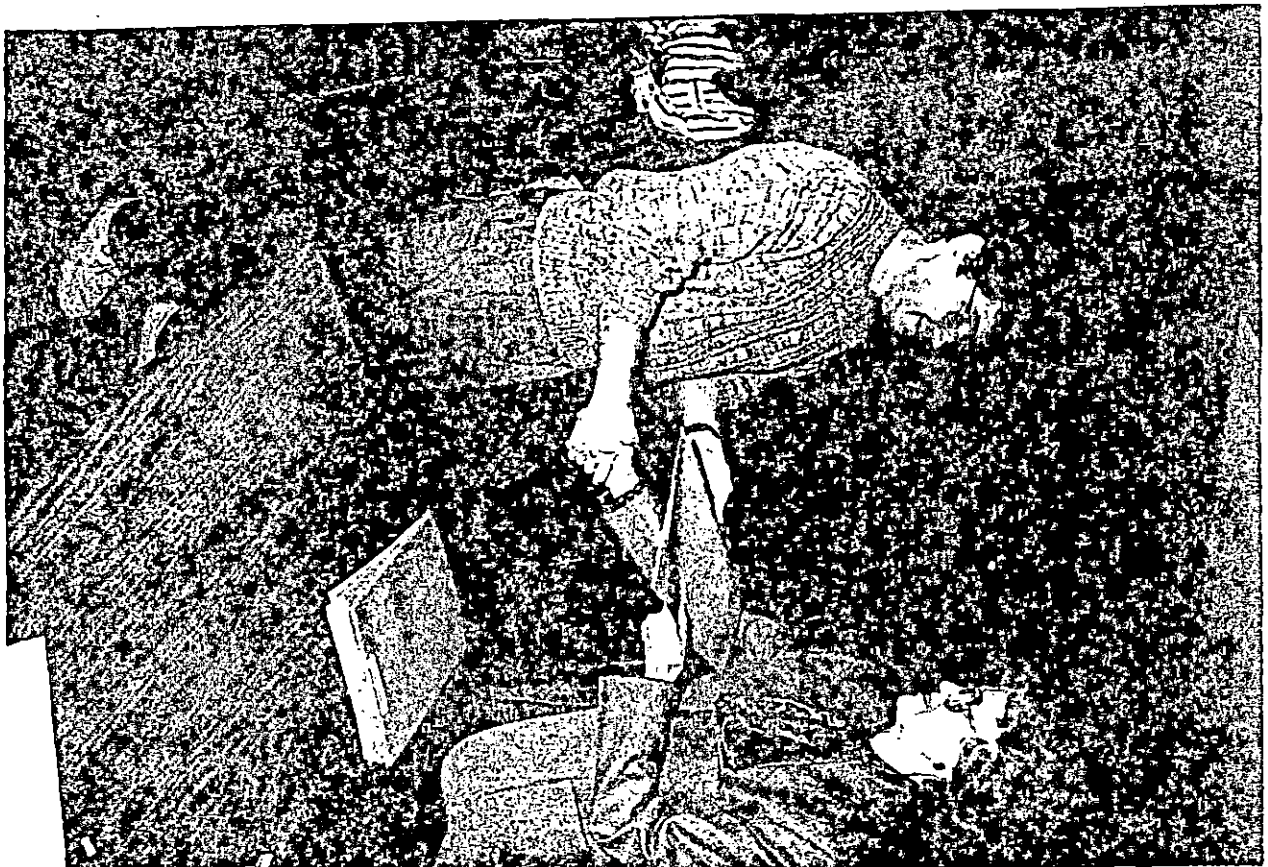

Menifee County News

News

MEDIA RELATIONS

JUDITH YANCY, DIRECTOR

MOREHEAD STATE UNIVERSITY

UPO BOX 1100

MOREHEAD, KY 40351-1689

606-783-2030

Jan. 4, 1990
FOR IMMEDIATE RELEASE

MOREHEAD, Ky.--Morehead State University's Continuing Education Program for nursing and allied health care professionals and the Meadowview Regional Hospital will co-sponsor two nursing workshops in Maysville this month.

The first workshop, "Basic Life Support Instructor Course," will be conducted on Tuesday, Jan. 16, with registration beginning at 7:30 a.m. Included in the discussion will be cardiac arrest, obstructed airway and infant resuscitation under standards set by the American Heart Association.

Gail Wise, MSU assistant professor of nursing and certified AHA basic life support instructor-trainer, will serve as the faculty. The cost is \$50 which includes refreshment breaks and handout materials.

Nursing management in emergency childbirth is the topic to be discussed in the "Obstetrical Emergencies" session to be held Tuesday, Jan. 30. Registration begins at 8:30 a.m., with class to start at 9 a.m.

Mary Murry, assistant patient and clinical service director at St. Claire Medical Center in Morehead, will instruct the course. The cost is \$16 which includes handout materials and refreshment breaks.

Both workshops will be held at the Meadowview Regional Hospital. Nurses attending either session will receive contact hours as approved by the Kentucky Board of Nursing.

Additional information is available from MSU's Department of Nursing and Allied Health Sciences at (606) 783-2632.

####

py

News

MEDIA RELATIONS

JUDITH YANCY, DIRECTOR

MOREHEAD STATE UNIVERSITY

UPO BOX 1100

MOREHEAD, KY 40351-1689

606-783-2030

Jan. 5, 1990
FOR IMMEDIATE RELEASE

MOREHEAD, Ky.--A retired Morehead State University educator has been honored by the Southern Association of Colleges and Schools (SACS) for her work with the Commission on Elementary Schools.

Dr. Mary Northcutt Powell, chair of Morehead State University's Department of Elementary and Early Childhood Education from 1970 until her retirement in 1982, was selected by SACS as a recipient of its Distinguished Educational Achievement Award.

"I can think of no one more deserving of such recognition," MSU President C. Nelson Grote said. "Dr. Powell has dedicated herself to improving the educational foundations for our youth by encouraging high standards and providing guidance to see that these standards were implemented."

Dr. John R. Duncan, vice president of academic affairs during Dr. Powell's tenure at MSU, said that Dr. Powell "has the gift of vision and the ability to lead others toward that vision. Even after retiring from full-time teaching at the University, Dr. Powell has continued to provide an example to young people of a lifelong commitment to education," the MSU professor of education added.

One of the developers of the Commission on Elementary Schools, Dr. Powell represented the state on the commission's predecessor, the Cooperative Program in Elementary Education. She also worked two summers with colleagues from 10 other states to develop standards and procedures for the commission.

(MORE)

Dr. Powell
2-2-2-2-2

The professor emeritus of education chaired the self-study committee for the University Breckinridge School--the first Kentucky elementary school accredited by SACS. Joining MSU's education faculty in 1964, Dr. Powell was supervising second grade teacher at Breckinridge from 1955-60.

A member of the state's first SACS Commission, she served as chairman and/or member of several committees, arranged and conducted workshops to train consultants and team chairmen, and led sessions to explain SACS accreditation procedures and to recruit school systems for membership.

After retiring, Dr. Powell continued to serve on visiting teams and as a self-study consultant. She currently is a consultant to the Kentucky State Elementary Committee.

The 1967 MSU Distinguished Faculty Award recipient, she has been active in numerous professional organizations on the state and national level.

Dr. Powell earned her bachelor's and master's degrees from MSU and the Doctor of Education degree from George Peabody College, where she also participated in the postdoctoral program known as DARCEE.

She and her husband, Dr. James H. Powell, retired dean of MSU's School of Education, make their home in Morehead.

#####

jy

News

MEDIA RELATIONS

JUDITH YANCY, DIRECTOR

MOREHEAD STATE UNIVERSITY

UPO BOX 1100

MOREHEAD, KY 40351-1689

606-783-2030

Jan. 6, 1990
FOR IMMEDIATE RELEASE

MOREHEAD, Ky.---Morehead State University will be closed on Monday, Jan. 15, in observance of Martin Luther King Jr. Day. There will be no classes or office hours.

Offices will reopen and classes will resume at 8 a.m. on Tuesday, Jan. 16.

###

jy

News

MEDIA RELATIONS

JUDITH YANCY, DIRECTOR

MOREHEAD STATE UNIVERSITY

UPO BOX 1100

MOREHEAD, KY 40351-1689

606-783-2030

Jan. 6, 1990
FOR IMMEDIATE RELEASE

MOREHEAD, Ky.--Looking for something special for this Valentine's Day? Morehead State University's Scholarship Benefit Auction may be the place to shop.

Several hundred items will be sold at a live auction on Saturday, Feb. 3, at 7 p.m., in the Crager Room, Adron Doran University Center. Works by local artists and business people, gift certificates, crafts, pottery, antiques and collectibles are among the gift ideas to be available.

The auction, sponsored by MSU's Department of Communications and MSU Foundation, is a fund raiser for the scholarship program with proceeds going to the Julia D. Webb Scholarship Fund. The public is invited to attend.

"If this year's auction holds true to tradition, those attending can look forward to an enjoyable evening while obtaining unique treasures," said Harlen Hamm, MSU associate professor of communications and chairman of the auction's organizational committee. "The original works and hand-made crafts are of exceptional quality."

A cherry, handmade clock by Raymond White of Flemingsburg, valued at \$350, is an example of the donations being made available for this auction.

All items will be displayed prior to the start of bidding and light refreshments will be served. Steve Lewis of Morehead will serve as the auctioneer.

Additional information is available from Hamm at (606) 783-2712.

####

py

MSU TO HOST CHARITY AUCTION

Morehead State University's Department of Communications will host a Scholarship Benefit Auction on Saturday, Feb. 3, at 7 p.m. in the Crager Room, Adron Doran University Center. Among the donations for sale will be this painting by Morehead artist Chris Barker which she presented to Dr. John Philley, dean of MSU's College of Arts and Sciences. Hundreds of items, including handmade crafts, pottery, antiques and collectibles, will be auctioned with proceeds going to the Julia Webb Scholarship Fund.

(MSU photo by Eric Shindelbower)

1-5-90py

Morehead News, Trail Blazer, STATEment,
Daily Independent, Herald-Leader,
Raconteur, Area Weeklies

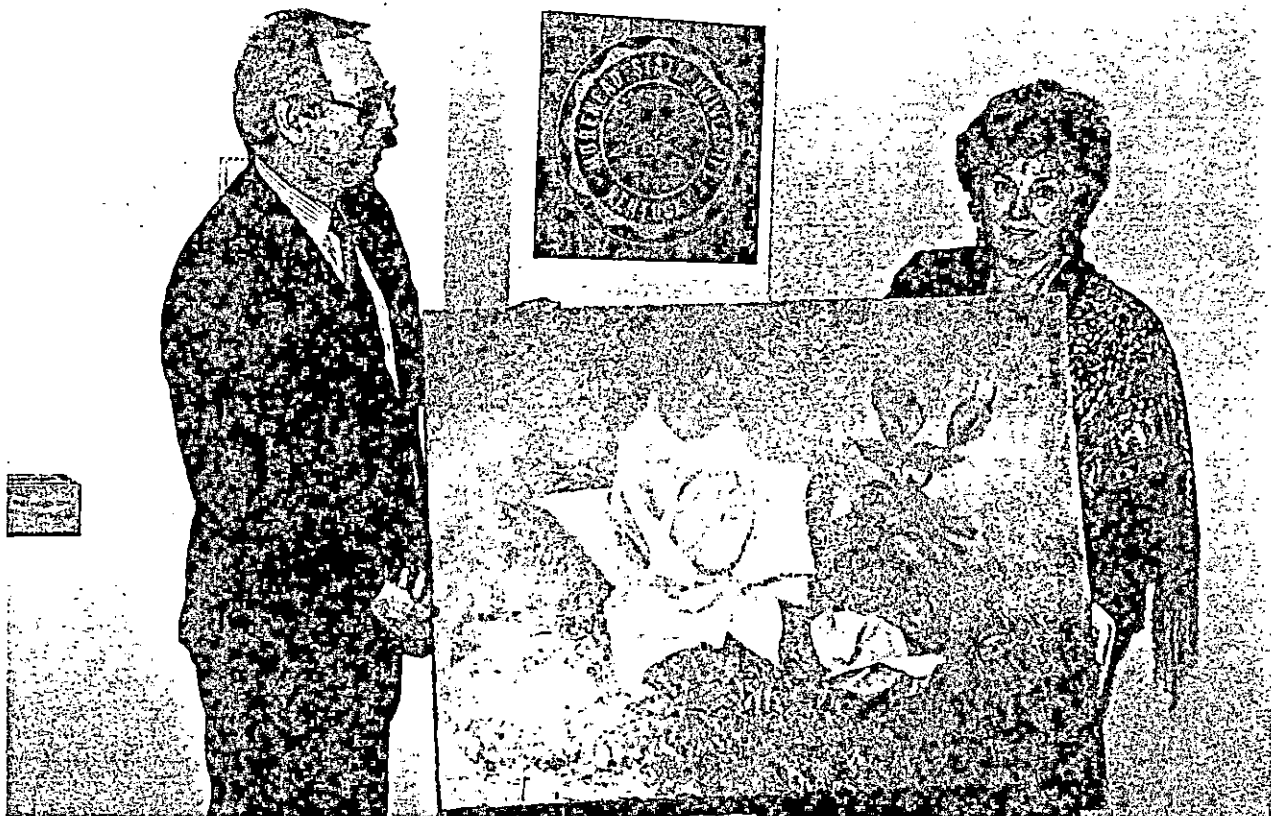

Photo

MEDIA RELATIONS

JUDITH YANCY, DIRECTOR

MOREHEAD STATE UNIVERSITY

UPO BOX 1100

MOREHEAD, KY 40351-1689

606-783-2030

MSU JOURNALISM PROGRAM ONLINE FOR THE 1990S

Morehead State University journalism students returning for the spring semester will find their instructional program has catapulted into the 1990s with the acquisition of more than \$66,000 worth of MacIntosh Plus computers and accompanying software. The new equipment, which includes 19 terminals, a two-page monitor for layout/design, optic scanner and laser printer, will be used for teaching and for production of the campus newspaper and yearbook. At left, Apple representative John Kwiecinski of the Lexington Computer Store discusses the new technology with MSU President C. Nelson Grote. "As a result of Dr. Grote's commitment of funding which provided us this state-of-the-art technology, our journalism lab is second to none in the state," said Dr. Richard Dandeneau, chair of MSU's Department of Communications.

(MSU photo by Tim Conn)

1-8-90jy

Morehead News, Trail Blazer,
STATEment, Raconteur, Regional paper:

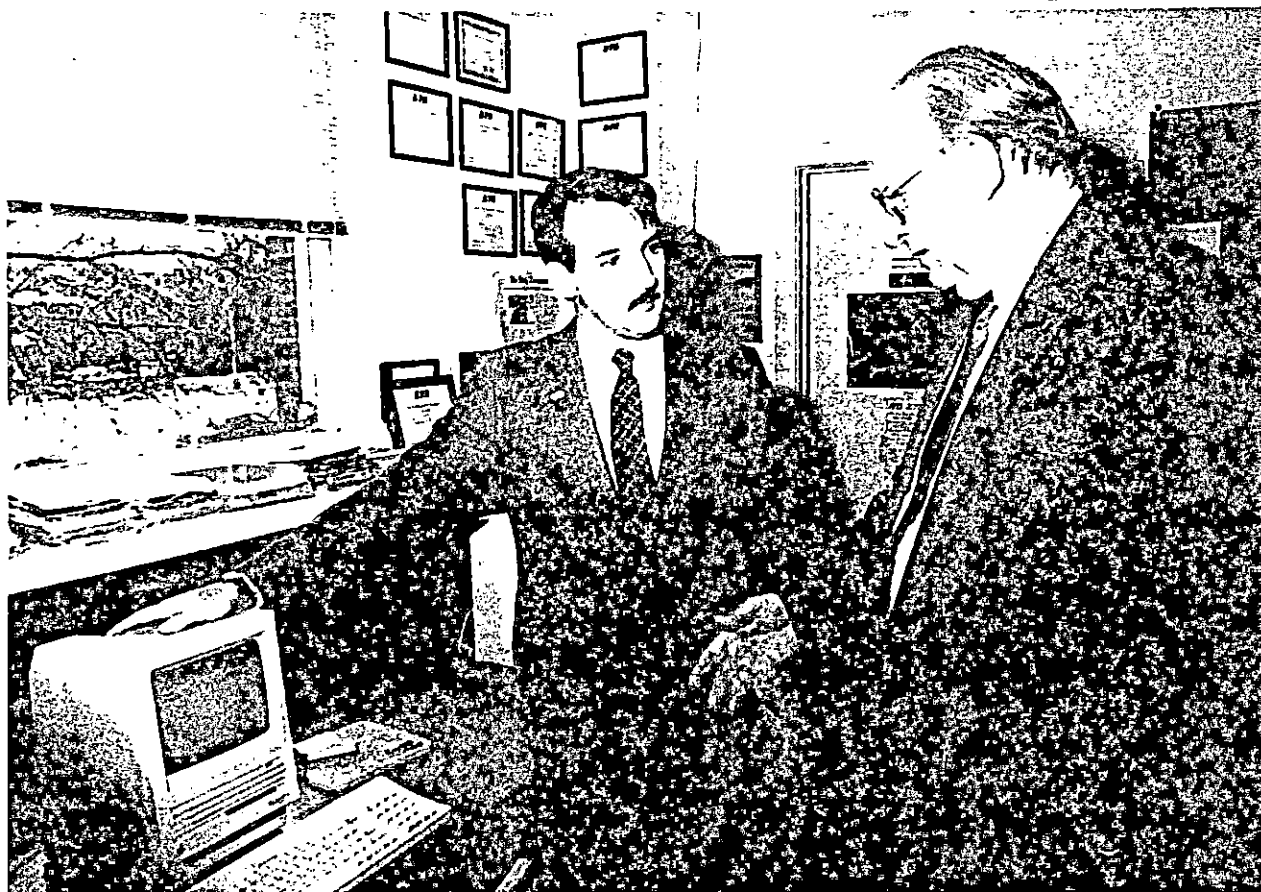

Tips

MEDIA RELATIONS

JUDITH YANCY, DIRECTOR

MOREHEAD STATE UNIVERSITY

UPO BOX 1100

MOREHEAD, KY 40351-1689

606-783-2030

THIS WEEK AT MOREHEAD STATE UNIVERSITY

(Jan. 14 - 20)

Monday, Jan. 15

MARTIN LUTHER KING JR. BIRTHDAY HOLIDAY. No classes or office hours.

Saturday, Jan. 20

8 A.M. SWEET 16 ACADEMIC SHOWCASE, Adron Doran University Center, 8 a.m.
Additional information: (606) 783-2031.

7:30 P.M. BASKETBALL: Lady Eagles vs. Louisville, Academic-Athletic
Center. Additional information: (606) 783-2088.

####

1-8-90py



MEDIA RELATIONS

JUDITH YANCY, DIRECTOR

MOREHEAD STATE UNIVERSITY

UPO BOX 1100

MOREHEAD, KY 40351-1689

606-783-2030

SUBJECT: Scholarship Benefit Auction

RELEASE DATE: Dead after Feb. 3

TIME: :30 sec.

ANNOUNCER:

GOING.....GOING.....GONE!....YOU DON'T WANT TO MISS MOREHEAD
STATE UNIVERSITY'S SCHOLARSHIP BENEFIT AUCTION ON SATURDAY,
FEB. 3, AT 7 P.M. IN THE ADRON DORAN UNIVERSITY CENTER. YOU'LL
HAVE TO SEE IT TO BELIEVE IT.....ORIGINAL WORKS.....POTTERY.....
ANTIQUES AND MORE WILL BE SOLD TO THE HIGHEST BIDDER....COME
EARLY AND BROWSE AND BE READY TO GRAB UP THAT BARGAIN. THAT'S
FEB. 3. GOING ONCE.....TWICE.....BE THERE!

#####

1-8-90py

News

MEDIA RELATIONS

JUDITH YANCY, DIRECTOR

MOREHEAD STATE UNIVERSITY

UPO BOX 1100

MOREHEAD, KY 40351-1689

606-783-2030

Jan. 9, 1990
FOR IMMEDIATE RELEASE

MOREHEAD, Ky.--Morehead State University's Office of Minority Student Affairs will commemorate the birthday of Dr. Martin Luther King Jr. by hosting the annual candlelight memorial march on the national holiday in his honor, Monday, Jan. 15.

The march will begin in front of the Camden-Carrol Library at 5 p.m. and proceed down campus to Breckinridge Hall, according to Jerry Gore, Minority Student Affairs director. Candles will be provided.

"The evening's program will be an Open Forum," Gore noted. "This will allow individuals to speak on Dr. King's life and civil rights in America."

The activities, which are free and open to the public, are sponsored by MSU's Office of Minority Student Affairs and the Black Gospel Ensemble. Additional information is available from Gore at (606) 783-2668.

####

py

News

MEDIA RELATIONS

JUDITH YANCY, DIRECTOR

MOREHEAD STATE UNIVERSITY

UPO BOX 1100

MOREHEAD, KY 40351-1689

606-783-2030

Jan. 10, 1990
FOR IMMEDIATE RELEASE

MOREHEAD, Ky.--Melissa Weaver, Morehead State University graduate student in music, will present her voice recital on Saturday, Jan. 13, in Duncan Recital Hall.

The program, sponsored by MSU's Department of Music, will begin at 8 p.m. It is free and open to the public.

Weaver, a teacher at the Rowan County Middle School, will present a program of works by Brahms, Mozart, Rorem and others. A soprano, she is a student of James Ross Beane, associate professor of music.

She will be accompanied by Rebecca Hopper on piano.

####

py



MEDIA RELATIONS

JUDITH YANCY, DIRECTOR

MOREHEAD STATE UNIVERSITY

UPO BOX 1100

MOREHEAD, KY 40351-1689

606-783-2030

SUBJECT: Rab, The Rhymer

RELEASE DATE: Now thru Jan. 24

TIME: :30 sec.

ANNOUNCER:

ARTS IN MOREHEAD WILL PRESENT 'RAB, THE RHYMER,' A ONE-MAN SHOW BASED ON THE LIFE AND WORKS OF SCOTLAND'S PLOWMAN POET ROBERT BURNS AT 8 P.M. WEDNESDAY, JAN. 24, IN BUTTON AUDITORIUM AT MOREHEAD STATE UNIVERSITY. IT'S HAILED AS AN UNFORGETTABLE EVENING OF THEATRE AS ACTOR JOHN FORREST FERGUSON SHOCKS, AMUSES AND DELIGHTS WITH THE SONGS AND POETRY OF THE PASSIONATE POET. TICKET INFORMATION IS AVAILABLE BY CALLING THE UNIVERSITY'S ACADEMY OF ARTS AT (606) 783-2659.

####

1-11-90jy

LOCAL ARTIST DONATES WORK FOR AUCTION

Morehead artist Doug Adams, left, is one of several hundred artists and craftsmen making donations to Morehead State University's Scholarship Benefit Auction to be held Saturday, Feb. 3, in the Crager Room, Adron Doran University Center. Accepting the work is Bob Howerton, director of development and executive vice president of the MSU Foundation. A variety of items, including pottery, antiques, crafts and gift certificates, will be available at the auction, sponsored by the Department of Communications and the MSU Foundation. Proceeds will benefit the Julia Webb Scholarship Fund.

(MSU photo by Eric Shindelbower)

1-11-90py

Morehead News, STATEment, Trail Blazer,
Area papers



News

MEDIA RELATIONS

JUDITH YANCY, DIRECTOR

MOREHEAD STATE UNIVERSITY

UPO BOX 1100

MOREHEAD, KY 40351-1689

606-783-2030

Jan. 12, 1990
FOR IMMEDIATE RELEASE

MOREHEAD, Ky.---A Morehead State University faculty member in social work has received a Fulbright grant to conduct research in Ethiopia.

John Michael Seelig, coordinator of MSU's social work program, will spend the next six months studying the child welfare systems in the country's capital, Addis Ababa, and Shewa Province.

Seelig, an associate professor, is MSU's first participant in the prestigious Fulbright Program, although other University faculty/administrators have received fellowships under the Fulbright-Hays Program.

"National recognition of this sort not only enhances Mike Seelig's reputation among his colleagues, but also demonstrates the quality of excellence to be found among our faculty," said MSU President C. Nelson Grote. "We as a University community can take pride in his achievement."

Seelig, who left earlier this month, said that he believes that Ethiopia offers a rare opportunity to look at the evolution of a social welfare system in its embryonic stages.

"We all know what the social welfare state is here in the United States and how it developed from colonial times," Seelig said. "What I think I will find is that Ethiopia's welfare system is very similar to ours of the 1700s and early 1800s when certain of our societal conditions paralleled those over there today," he explained.

His selection of Ethiopia for his research comes from a personal and professional interest in human struggle as evidenced by trips in the past to strife-torn locations such as Northern Ireland, Cuba and Sicily.

Ethiopia has limited resources, is torn by civil war and is plagued by ongoing boundary disputes with adjacent nations. "What few resources the country has are channeled into the country's defense and internal security," Seelig said.

Noting that the average lifespan of an Ethiopian is 47 years, Seelig said that he believes the youth are an important commodity, especially as a labor force.

(MORE)

"My interest is in the nonproductive youth--those who are physically disabled or mentally retarded; have emotional problems or chronic illness," he said. "I want to study the strategies Ethiopia has for meeting the needs of this segment of its population. With limited resources available to it and in desperate need of a productive labor force, what does a country do with youth who are a drain on resources but who must be provided for?"

Seelig said there were other questions to be answered, including who are the care-givers. Are they professionally trained? Ethiopians? Missionaries?

"If the Ethiopians are the care-givers, then how are the society's attitudes transferred?" he asked. "I hope to gain access to institutions to see the interaction between clients and care-givers," Seelig added.

An MSU faculty member since 1983, Seelig previously taught at Ohio State University where he received the Distinguished Teacher Award. He earned the B.S. and the M.S.W. degrees as well as the M.A. degree in public administration from OSU. He holds a J.D. degree from Capital University and is a member of the Ohio Bar Association. A former chair of MSU's Faculty Senate, Seelig is a member of the Kentucky Association of Social Work Educators and a contributing editor to the Journal of Independent Social Work.

Established in 1946 under Congressional legislation introduced by former Sen. J. William Fulbright of Arkansas, the Fulbright Program is designed "to increase mutual understanding between the people of the United States and the people of other countries" by the awarding of grants to American students, teachers and scholars to study, teach and conduct research in more than 130 countries around the world and to foreign nationals to undertake similar activities within the United States.

Individuals are selected on the basis of academic and professional qualifications plus their ability and willingness to share ideas and experiences with people of diverse cultures. The program is administered by the U.S. Information Agency.

#####

jy

News

MEDIA RELATIONS

JUDITH YANCY, DIRECTOR

MOREHEAD STATE UNIVERSITY

UPO BOX 1100

MOREHEAD, KY 40351-1689

606-783-2030

Jan. 12, 1990
FOR IMMEDIATE RELEASE

MOREHEAD, Ky.---Jim Peck's "Rab, The Rhymer," featuring John Forrest Ferguson as Scotland's plowman poet Robert Burns, will be presented at 8 p.m. Wednesday, Jan. 24, in Button Auditorium at Morehead State University.

The one-man show based on the works of Robert Burns is part of the Arts in Morehead (AIM) 1989-90 programming. AIM is a cooperative effort of the University and the Morehead-Rowan County Arts Council.

Admission will be by AIM season ticket or by single event tickets which may be purchased at the door for \$5 by adults and \$2.50 by non-MSU students age 18 and younger. MSU students with valid I.D. cards will be admitted free.

"The piece is designed for anyone who enjoys good theatre--you don't have to be a Burns scholar to appreciate Burns the man," said Ferguson. "He was a man of the people, a farmer with a real love for the land. He was also an incurable romantic who packed an incredible amount of living into 37 years," the actor added.

Burns' "rhymes," which have been translated into 18 languages, have made him one of the most popular poets of all times. He is revered by his countrymen as a national treasure.

Written by Atlanta playwright Jim Peck, "Rab, The Rhymer" chronicles the passionate life, loves, literature and music of Burns. Peck and actor Ferguson have woven the songs, poetry and legend of Burns into a dramatic work. The audience can follow the poet's struggle for success and survival as he fights the odds against both.

(MORE)

Described by critics as "a total evening of theatre," Rab includes renditions of "To a Louse," "To a Mouse," and "Tam O'Shanter" as well as other of Burns' works. Also Ferguson accompanies himself on the piano to deliver such Burns' songs as "My Love is Like a Red, Red Rose," "Sweet Afton" and "Auld Lang Syne."

Presented by Atlanta's Theatre Gael, the one-man performance has been presented as a PBS special in January 1986 and was invited to the Edinburgh, Scotland Theatre Festival in 1985.

Additional information on "Rab, The Rhymer" or the 1989-90 AIM Series is available by calling Yvonne Baldwin, AIM program chair and director of MSU's Academy of Arts, at (606) 783-2659.

#####

jy

Photo

MEDIA RELATIONS

JUDITH YANCY, DIRECTOR

MOREHEAD STATE UNIVERSITY

UPO BOX 1100

MOREHEAD, KY 40351-1689

606-783-2030

AIM PRESENTS 'RAB, THE RHYMER'

Actor John Forrest Ferguson takes on the character of Scotland's plowman poet Robert Burns in a one-man production of "Rab, the Rhymer" scheduled for 8 p.m. Wednesday, Jan. 24, in Button Auditorium at Morehead State University as part of the Arts in Morehead (AIM) 1989-90 series. Ticket information is available by calling the University's Academy of Arts at (606) 783-2659.

1-11-90jy



Jan. 12, 1990

SPECIAL TO THE MOREHEAD NEWS

SPRING REGISTRATION AT MSU: A Picture Story

MOREHEAD, Ky.--Some Rowan County students were among those who returned to the Morehead State University campus in early January for the spring semester. Following two days of registration where they scheduled classes and paid their fees, the students "officially" began their studies on Jan. 10. MSU's spring semester will continue until May 11.

Cutlines:

- 1----The Davis family of Morehead were among those to pass through the registration area. Regina, a junior elementary education major, was accompanied by her husband Curtis and son, eight-month-old Jeremy.
- 2----Christopher J. Dailey was happy to make a stop at the refund table where he received money from Delene Riddle, MSU cashier, as James Fluty, MSU controller, looks on.
- 3----After completing the registration process, Kelly O'Connell made her selections at the University Bookstore. O'Connell is a junior advertising major from Morehead.

(MSU photos by Eric Shindelbower and Tim Conn)

1-11-90py



1



2

3



Photo

MEDIA RELATIONS

JUDITH YANCY, DIRECTOR

MOREHEAD STATE UNIVERSITY

UPO BOX 1100

MOREHEAD, KY 40351-1689

606-783-2030

SPRING REGISTRATION AT MSU

Students returned to the Morehead State University campus in early January for the spring semester. Tom Aumack of Hazard was among those students moving into a residence hall. Aumack, a junior journalism major, lives in Butler Hall. MSU's spring semester continues through May 11.

(MSU photo by Eric Shindelbower)

1-12-90py



Herald-Voice

Photo

MEDIA RELATIONS

JUDITH YANCY, DIRECTOR

MOREHEAD STATE UNIVERSITY

UPO BOX 1100

MOREHEAD, KY 40351-1689

606-783-2030

SPRING REGISTRATION AT MSU

Students returned to the Morehead State University campus in early January for the spring semester. Keith Metzker of Greenup County was among those students moving into a residence hall. Metzker, a freshman studying pre-chemical engineering, lives in Waterfield Hall. MSU's spring semester continues through May 11.

(MSU photo by Eric Shindelbower)

1-12-90py

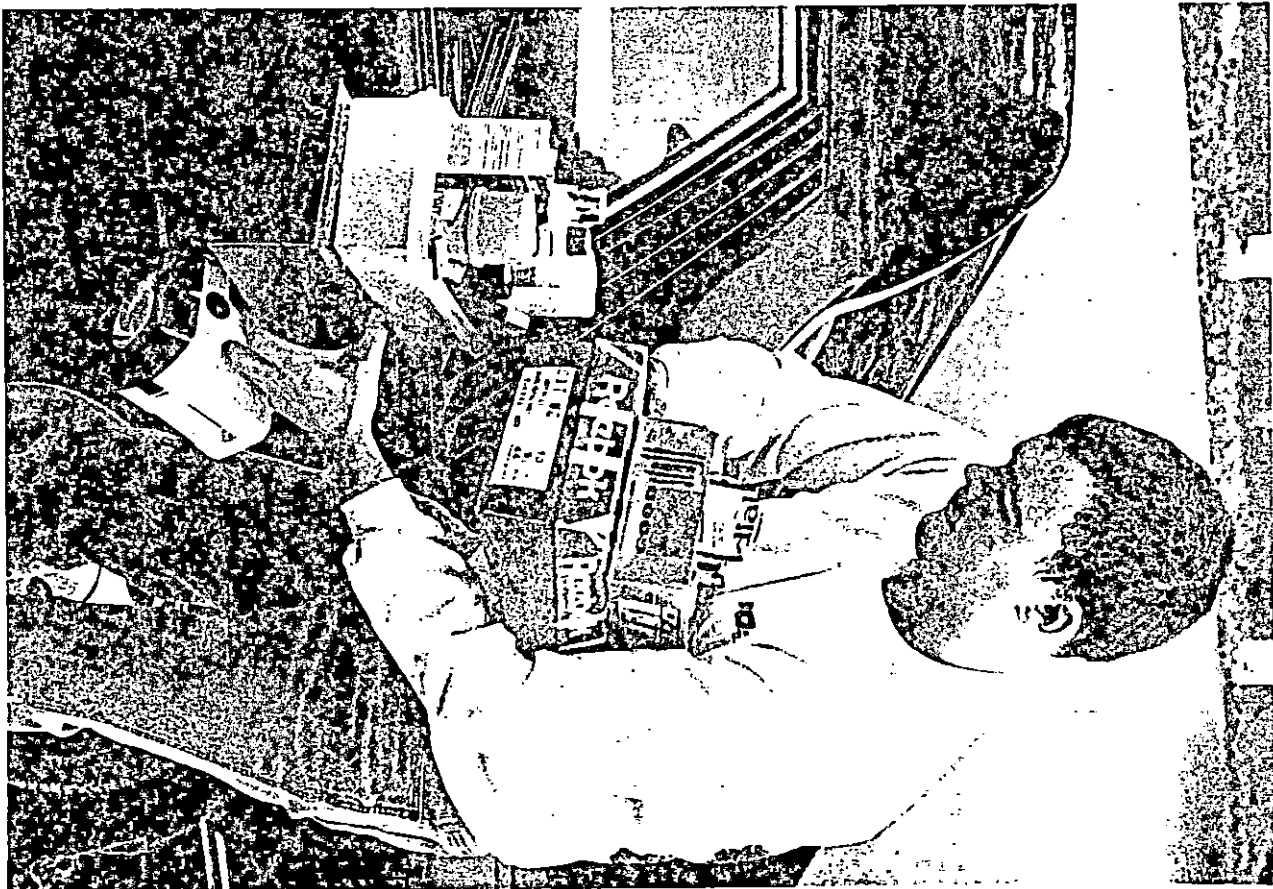

Greenup News

Photo

MEDIA RELATIONS

JUDITH YANCY, DIRECTOR

MOREHEAD STATE UNIVERSITY

UPO BOX 1100

MOREHEAD, KY 40351-1689

606-783-2030

SPRING REGISTRATION AT MSU

Students returned to the Morehead State University campus in early January for the spring semester. Renee Metzger of Corbin, center, was among those students moving into a residence hall. Metzger, a freshman clothing/textiles major, received some help from her parents, Edward and Janice Metzger, as she moved into Nunn Hall. MSU's spring semester continues through May 11.

(MSU photo by Eric Shindelbower)

1-12-90py



*Corbin! This Week
Times-Tribune*

Photo

MEDIA RELATIONS

JUDITH YANCY, DIRECTOR

MOREHEAD STATE UNIVERSITY

UPO BOX 1100

MOREHEAD, KY 40351-1689

606-783-2030

SPRING REGISTRATION AT MSU

Students returned to the Morehead State University campus in early January for the spring semester. Lura Muncy of Martin County, right, was among those students moving into a residence hall. Muncy, a junior elementary education major, received some help from her mother, Betty Muncy, and nephew, Brandon Collins, as she moved into Waterfield Hall. MSU's spring semester continues through May 11.

(MSU photo by Eric Shindelbower)

1-12-90py



*Martin County + Mercer
East Kentucky Sun*

Photo

MEDIA RELATIONS

JUDITH YANCY, DIRECTOR

MOREHEAD STATE UNIVERSITY

UPO BOX 1100

MOREHEAD, KY 40351-1689

606-783-2030

SPRING REGISTRATION AT MSU

Students returned to the Morehead State University campus in early January for the spring semester. Among those students moving into a residence hall were Jason Back, left, and Shirley Fields. Both students are Letcher County freshmen. MSU's spring semester continues through May 11.

(MSU photo by Eric Shindelbower)

1-12-90py



*Mountain Eagle
Community Press*

Photo

MEDIA RELATIONS

JUDITH YANCY, DIRECTOR

MOREHEAD STATE UNIVERSITY

UPO BOX 1100

MOREHEAD, KY 40351-1689

606-783-2030

SPRING REGISTRATION AT MSU

Students returned to the Morehead State University campus in early January for the spring semester. Todd Fuller of Carlisle was among those students moving into a residence hall. Fuller, a freshman majoring in drafting and design, lives in Cartmell Hall. MSU's spring semester continues through May 11.

(MSU photo by Eric Shindelbower)

1-12-90py



Carlisle Mercury

Photo

MEDIA RELATIONS

JUDITH YANCY, DIRECTOR

MOREHEAD STATE UNIVERSITY

UPO BOX 1100

MOREHEAD, KY 40351-1689

606-783-2030

SPRING REGISTRATION AT MSU

Students returned to the Morehead State University campus in early January for the spring semester. Luther and Patricia Sexton of Whitesburg, accompanied by two-year-old Nicholas, purchased books at the University Bookstore. Luther is a junior biology-secondary education major while Patricia is a freshman majoring in secretarial studies. They live in Normal Hall on campus. MSU's spring semester continues through May 11.

(MSU photo by Eric Shindelbower)

1-12-90py

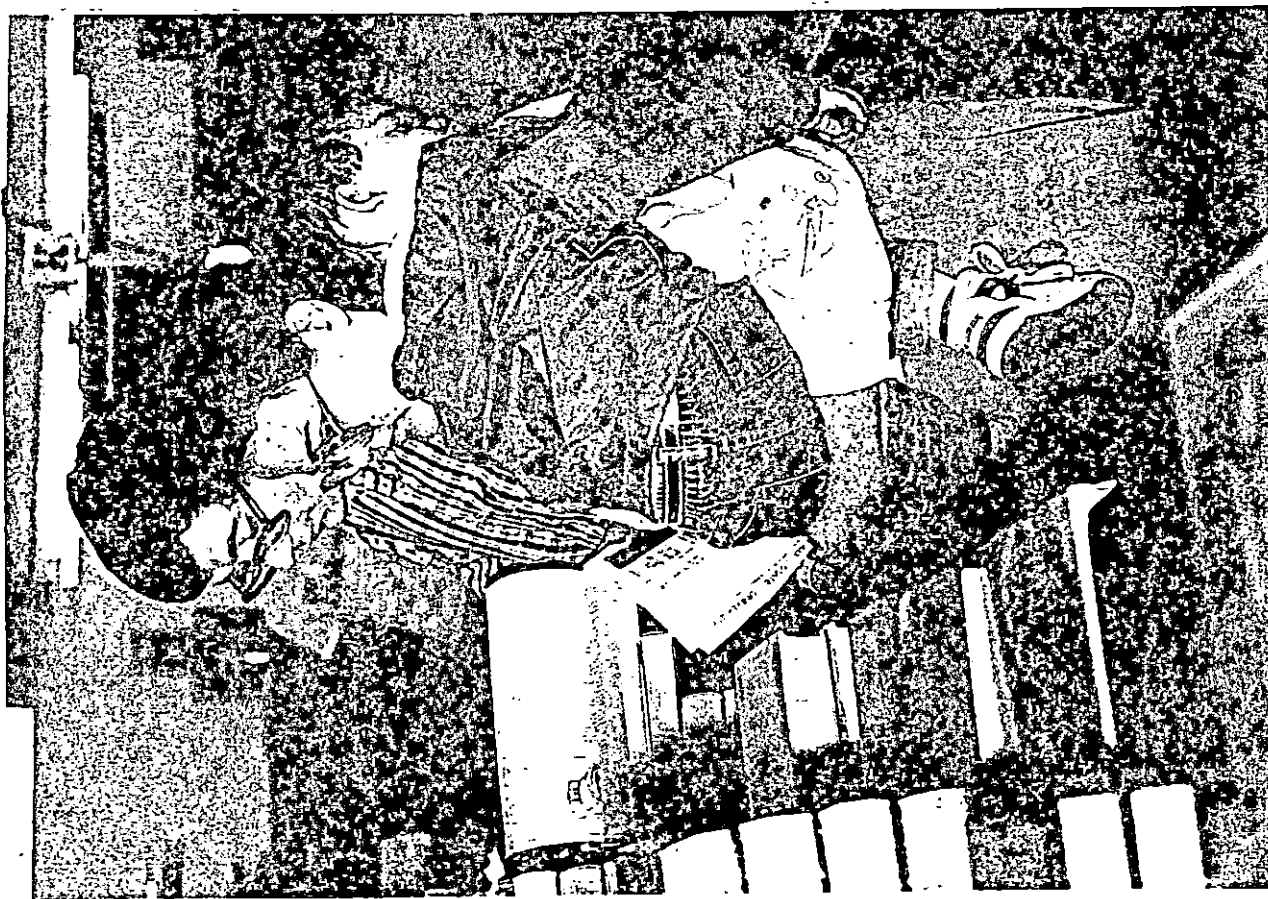

Mountain Eagle

Photo

MEDIA RELATIONS

JUDITH YANCY, DIRECTOR

MOREHEAD STATE UNIVERSITY

UPO BOX 1100

MOREHEAD, KY 40351-1689

606-783-2030

SPRING REGISTRATION AT MSU

Students returned to the Morehead State University campus in early January for the spring semester. Kendall Clay of Owingsville selected her textbooks at the University Bookstore. She is a senior pre-veterinary major. MSU's spring semester continues through May 11.

(MSU photo by Eric Shindelbower)

1-12-90py

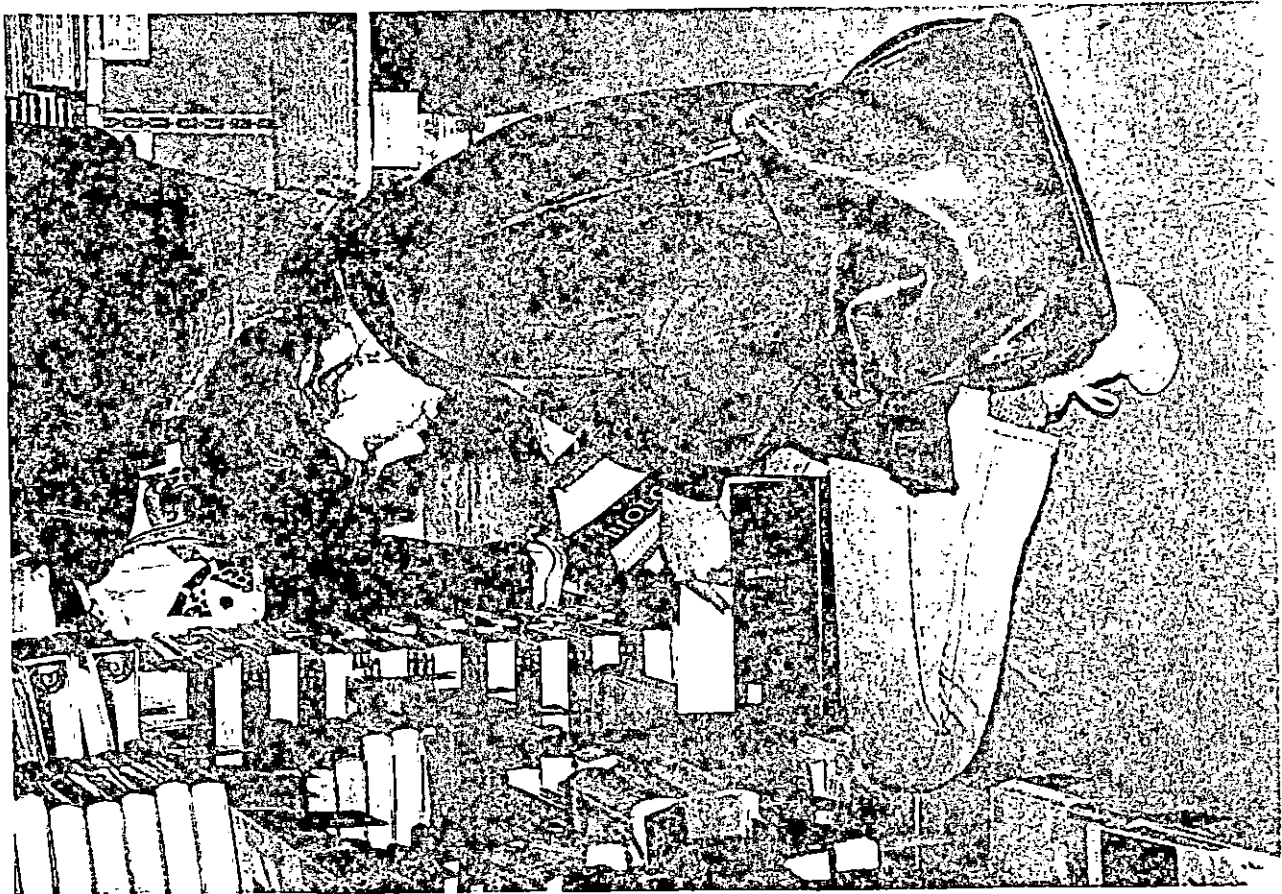

Bath County News-Outlook

Photo

MEDIA RELATIONS

JUDITH YANCY, DIRECTOR

MOREHEAD STATE UNIVERSITY

UPO BOX 1100

MOREHEAD, KY 40351-1689

606-783-2030

SPRING REGISTRATION AT MSU

Students returned to the Morehead State University campus in early January for the spring semester. Joyce Cox of Harrodsburg, left, was among those students moving into a residence hall. Cox, a sophomore chemistry major, received some help from her brother Aaron and mom Sue when she moved into Nunn Hall. MSU's spring semester continues through May 11.

(MSU photo by Eric Shindelbower)

1-12-90py



Harrodsburg Herald

Photo

MEDIA RELATIONS

JUDITH YANCY, DIRECTOR

MOREHEAD STATE UNIVERSITY

UPO BOX 1100

MOREHEAD, KY 40351-1689

606-783-2030

SPRING REGISTRATION AT MSU

Students returned to the Morehead State University campus in early January for the spring semester. Angela Christman of Flemingsburg, a sophomore vocational home economics major, wrote a check to pay tuition fees during the registration process. MSU's spring semester continues through May 11.

(MSU photo by Eric Shindelbower)

1-12-90py



*Flemingsburg Gazette
Fleming Shopper*

Photo

MEDIA RELATIONS

JUDITH YANCY, DIRECTOR

MOREHEAD STATE UNIVERSITY

UPO BOX 1100

MOREHEAD, KY 40351-1689

606-783-2030

SPRING REGISTRATION AT MSU

Students returned to the Morehead State University campus in early January for the spring semester. Tillie Branham, left, and William Hinchman of Floyd County, prepared to pay tuition fees during the registration process. Branham is a junior accounting major and Hinchman is a junior para-legal major. MSU's spring semester continues through May 11.

(MSU photo by Eric Shindelbower)

1-12-90py

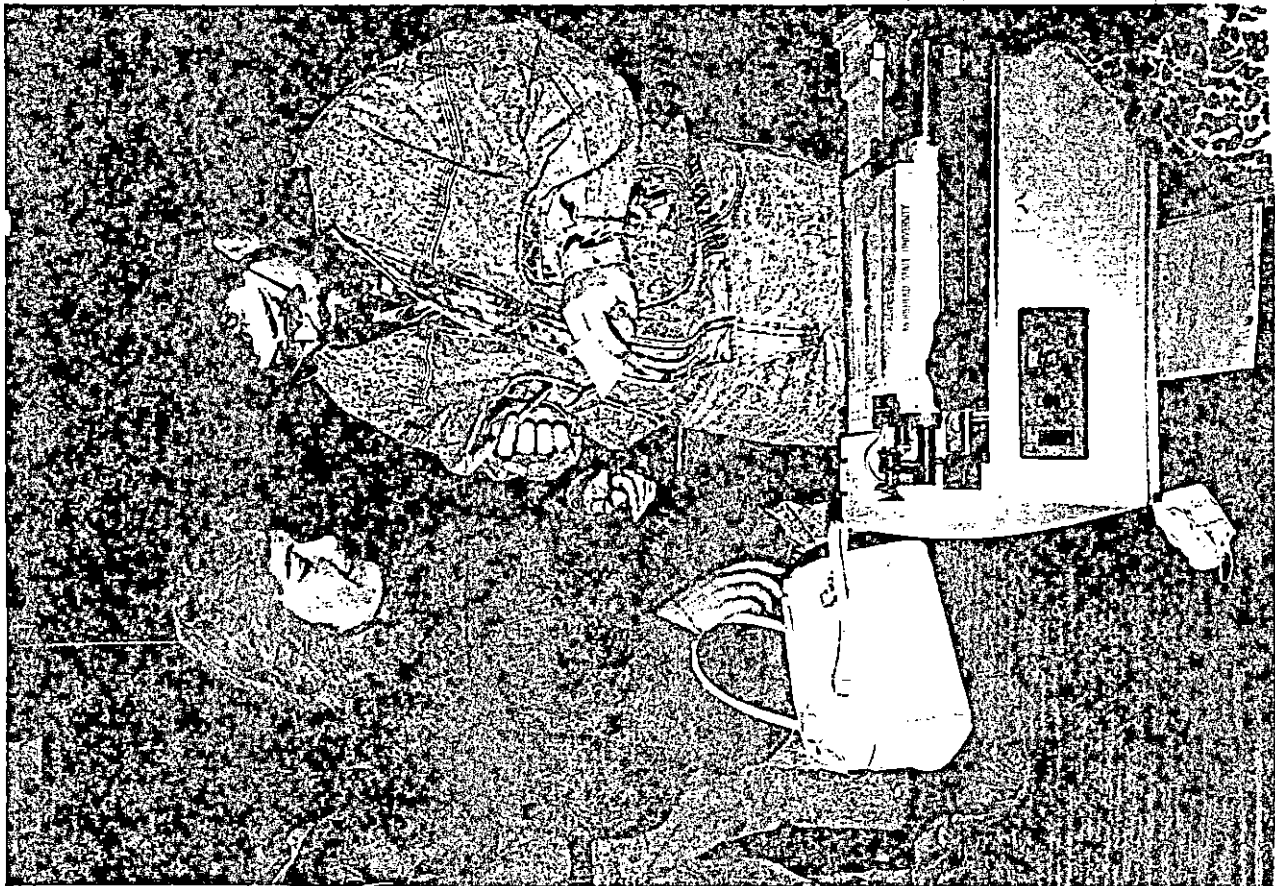

*Floyd County Times
Floyd County Journal*

Photo

MEDIA RELATIONS

JUDITH YANCY, DIRECTOR

MOREHEAD STATE UNIVERSITY

UPO BOX 1100

MOREHEAD, KY 40351-1689

606-783-2030

SPRING REGISTRATION AT MSU

Students returned to the Morehead State University campus in early January for the spring semester. Carol Barker, left, MSU administrative secretary, cashes a refund check for Christina Druin of Shelbyville while 8-month-old Nicole waits patiently for her mom to complete the registration process. MSU's spring semester continues through May 11.

(MSU photo by Eric Shindelbower)

1-12-90py



Sentinel-News

SPRING REGISTRATION AT MSU

Students returned to the Morehead State University campus in early January for the spring semester. Ken Epperson of Prestonsburg, left, received help in preparing his class schedule from Dr. Charles Morgan, MSU professor of psychology, as he completed the registration process. Epperson is a senior psychology major. MSU's spring semester continues through May 11.

(MSU photo by Eric Shindelbower)

1-12-90py



Floyd County Times

Photo

MEDIA RELATIONS

JUDITH YANCY, DIRECTOR

MOREHEAD STATE UNIVERSITY

UPO BOX 1100

MOREHEAD, KY 40351-1689

606-783-2030

SPRING REGISTRATION AT MSU

Students returned to the Morehead State University campus in early January for the spring semester. Kim Brown, right, received help in preparing her class schedule from Donna Totich, general studies adviser, as she completed the registration process. A Frenchburg freshman, Brown is majoring in English. MSU's spring semester continues through May 11.

(MSU photo by Eric Shindelbower)

1-12-90py



Menifee County News

Photo

MEDIA RELATIONS

JUDITH YANCY, DIRECTOR

MOREHEAD STATE UNIVERSITY

UPO BOX 1100

MOREHEAD, KY 40351-1689

606-783-2030

SPRING REGISTRATION AT MSU

Students returned to the Morehead State University campus in early January for the spring semester. Melissa Parsley, left, received help in preparing her class schedule from Sue Wells, MSU assistant professor of education, as she completed the registration process. A Louisa freshman, Parsley is majoring in elementary education. MSU's spring semester continues through May 11.

(MSU photo by Eric Shindelbower)

1-12-90py



Big Sandy News

Photo

MEDIA RELATIONS

JUDITH YANCY, DIRECTOR

MOREHEAD STATE UNIVERSITY

UPO BOX 1100

MOREHEAD, KY 40351-1689

606-783-2030

SPRING REGISTRATION AT MSU

Students returned to the Morehead State University campus in early January for the spring semester. Ramona Porter, left, waited at the computer terminal for her schedule to be validated by Leota Quesinberry, MSU data entry specialist, as she completed the registration process. An Olive Hill sophomore, Porter is majoring in elementary education. MSU's spring semester continues through May 11.

(MSU photo by Tim Conn)

1-12-90py



Olive Hill Series

Photo

MEDIA RELATIONS

JUDITH YANCY, DIRECTOR

MOREHEAD STATE UNIVERSITY

UPO BOX 1100

MOREHEAD, KY 40351-1689

606-783-2030

SPRING REGISTRATION AT MSU

Students returned to the Morehead State University campus in early January for the spring semester. Steve Ervin, right, received help in preparing his class schedule from Don Young, MSU assistant professor of art, as he completed the registration process. A Garrison freshman, Ervin is majoring in art. MSU's spring semester continues through May 11.

(MSU photo by Tim Conn)

1-12-90py



Lewis County Herald

Photo

MEDIA RELATIONS

JUDITH YANCY, DIRECTOR

MOREHEAD STATE UNIVERSITY

UPO BOX 1100

MOREHEAD, KY 40351-1689

606-783-2030

SPRING REGISTRATION AT MSU

Students returned to the Morehead State University campus in early January for the spring semester. Johnnie Gabbard of Noctor prepared to pay tuition fees during the registration process. Gabbard is a junior radio-television major. MSU's spring semester continues through May 11.

(MSU photo by Tim Conn)

1-12-90py



Jackson Times

Photo

MEDIA RELATIONS

JUDITH YANCY, DIRECTOR

MOREHEAD STATE UNIVERSITY

UPO BOX 1100

MOREHEAD, KY. 40351-1689

606-783-2030

SPRING REGISTRATION AT MSU

Students returned to the Morehead State University campus in early January for the spring semester. Tracy Reeves of Grayson was among those students to complete the registration process which included a stop at the table where Jim Morton, MSU financial aid director, was working. Reeves is a sophomore majoring in pre-law. MSU's spring semester continues through May 11.

(MSU photo by Tim Conn)

1-12-90py.



Journal-Enquirer

Photo

MEDIA RELATIONS

JUDITH YANCY, DIRECTOR

MOREHEAD STATE UNIVERSITY

UPO BOX 1100

MOREHEAD, KY 40351-1689

606-783-2030

SPRING REGISTRATION AT MSU

Students returned to the Morehead State University campus in early January for the spring semester. Mary Hamric was among those students to complete the registration process which included having a photo made for her student identification card. Hamric, a sophomore music major lives in Sandy Hook. MSU's spring semester continues through May 11.

(MSU photo by Eric Shindelbower)

1-12-90py



Elliott County News

Photo

MEDIA RELATIONS

JUDITH YANCY, DIRECTOR

MOREHEAD STATE UNIVERSITY

UPO BOX 1100

MOREHEAD, KY 40351-1689

606-783-2030

SPRING REGISTRATION AT MSU

Students returned to the Morehead State University campus in early January for the spring semester. Eddie Helphinstine of Tollesboro, left, and Reggie Ritchie of Hazard checked the "refund check" board while completing the registration process. Helphinstine is a senior history major while Ritchie is a junior radiology major. MSU's spring semester continues through May 11.

(MSU photo by Tim Conn)

1-12-90py

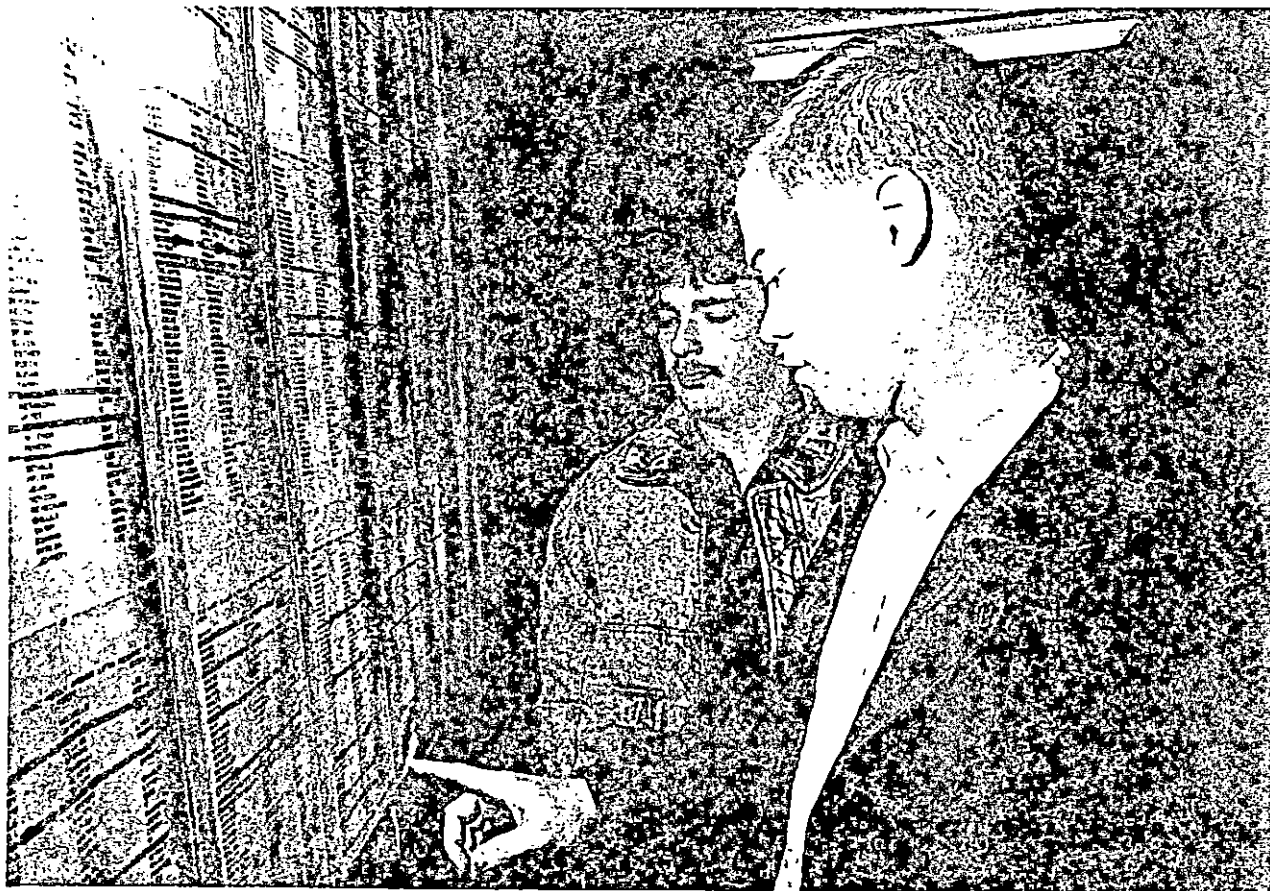

*Lewis County Herald
Herald-Voice*

Photo

MEDIA RELATIONS

JUDITH YANCY, DIRECTOR

MOREHEAD STATE UNIVERSITY

UPO BOX 1100

MOREHEAD, KY 40351-1689

606-783-2030

SPRING REGISTRATION AT MSU

Students returned to the Morehead State University campus in early January for the spring semester. Bryan Begley of Mt. Sterling, a freshman business management major, wrote a check to pay tuition fees during the registration process. MSU's spring semester continues through May 11.

(MSU photo by Eric Shindelbower)

1-12-90py



*Mt. Sterling Advocate
Montgomery Series*

Photo

MEDIA RELATIONS

JUDITH YANCY, DIRECTOR

MOREHEAD STATE UNIVERSITY

UPO BOX 1100

MOREHEAD, KY 40351-1689

606-783-2030

SPRING REGISTRATION AT MSU

Students returned to the Morehead State University campus in early January for the spring semester. Tim Cain of Morehead selected textbooks at the University Bookstore. He is a graduate student in education. MSU's spring semester continues through May 11.

(MSU photo by Eric Shindelbower)

1-12-90py



Morehead News

Photo

MEDIA RELATIONS

JUDITH YANCY, DIRECTOR

MOREHEAD STATE UNIVERSITY

UPO BOX 1100

MOREHEAD, KY 40351-1689

606-783-2030

SPRING REGISTRATION AT MSU

Students returned to the Morehead State University campus in early January for the spring semester. Carol Barker, MSU administrative assistant, gives a refund to Sam Stapleton of Clearfield during the registration process. Stapleton is a senior industrial technology major. MSU's spring semester continues through May 11.

(MSU photo by Tim Conn)

1-12-90py

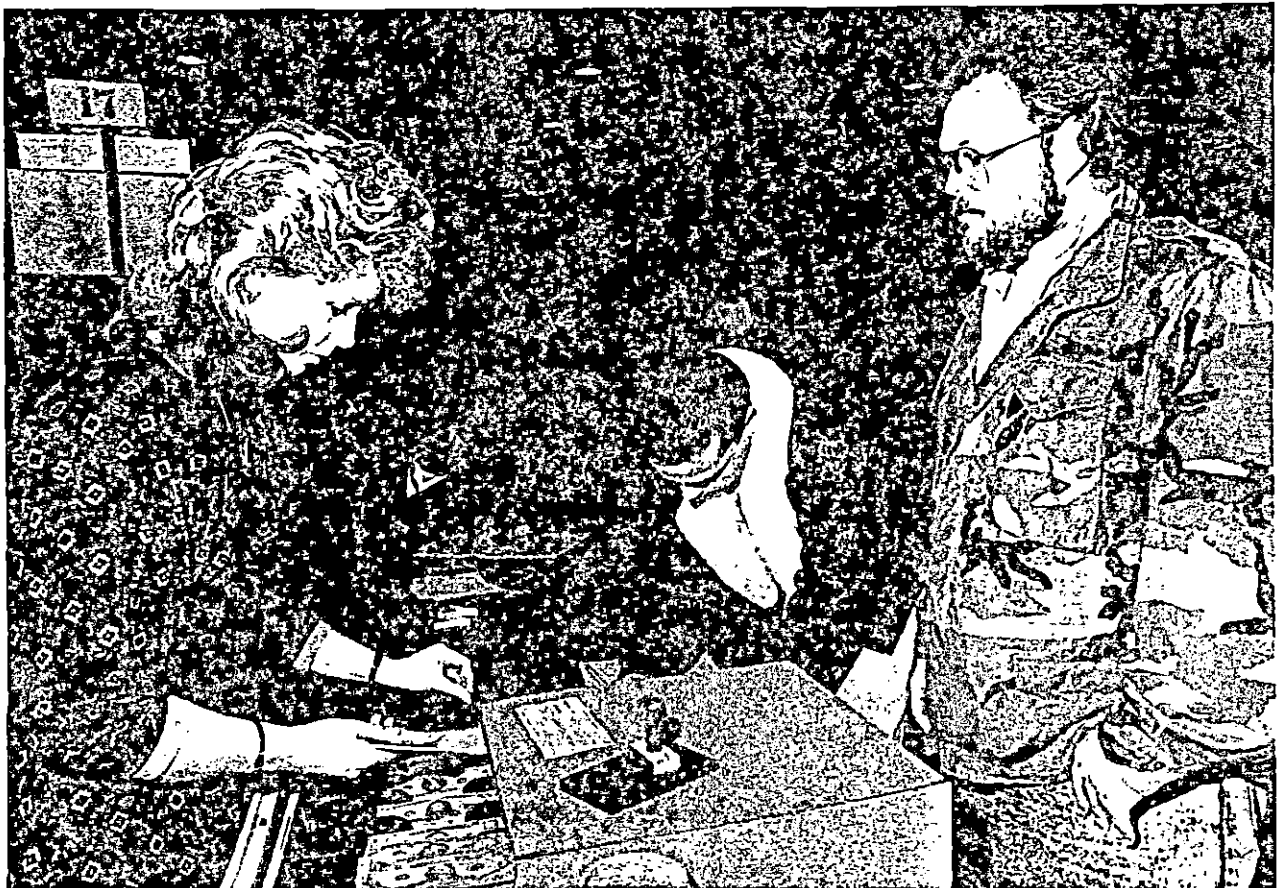

morehead News

Photo

MEDIA RELATIONS

JUDITH YANCY, DIRECTOR

MOREHEAD STATE UNIVERSITY

UPO BOX 1100

MOREHEAD, KY 40351-1689

606-783-2030

SPRING REGISTRATION AT MSU

Students returned to the Morehead State University campus in early January for the spring semester. Dr. Beverly McCormick, left, MSU assistant professor of real estate, advised Doris Duncan of Owingsville, center, and Greta Craig of Mt. Sterling on their class schedules as they completed the registration process. Duncan is a junior home economics major and Craig is a freshman management major. MSU's spring semester continues through May 11.

(MSU photo by Eric Shindelbower)

1-12-90py



*Bath County News-Outlook
Mt. Sterling Advocate*

Photo

MEDIA RELATIONS

JUDITH YANCY, DIRECTOR

MOREHEAD STATE UNIVERSITY

UPO BOX 1100

MOREHEAD, KY 40351-1689

606-783-2030

SPRING REGISTRATION AT MSU

Students returned to the Morehead State University campus in early January for the spring semester. Completing the registration process were Erik Lindstrom, left, a sophomore chemistry major, and Klas Anderson, a freshman engineering major, both of Ronneby, Sweden. Lindstrom's father, William A. Lindstrom, lives in Mt. Sterling.

(MSU photo by Tim Conn)

1-12-90py



*Mt. Sterling Advocate
Montgomery Times*

News

MEDIA RELATIONS

JUDITH YANCY, DIRECTOR

MOREHEAD STATE UNIVERSITY

UPO BOX 1100

MOREHEAD, KY 40351-1689

606-783-2030

Jan. 13, 1990

SPECIAL TO THE APPALACHIAN NEWS-EXPRESS

SPRING REGISTRATION AT MSU: A Picture Story

MOREHEAD, Ky.--Some Pike County students were among those who returned to the Morehead State University campus in early January for the spring semester. Following two days of registration where they scheduled classes and paid their fees, the students "officially" began their studies on Jan. 10. MSU's spring semester will conclude May 11.

Cutlines:

- 1----Junior Connie Brown, left, and freshman Sonya Bowling take great care to get the television into their residence hall. Brown, daughter of Larry Brown of Myra, and Bowling, daughter of Linda Bowling of Jonancy, are roommates in MSU's Cartmell Hall.
- 2----Since the weather was being cooperative, these students enjoyed the move back to the campus for the new term. Darrell Addington, left, and Scottie Mullins live in Wilson Hall. The MSU freshmen are the sons of Haskell Addington of Elkhorn City and Hubert Mullins of Ashcamp, respectively.
- 3----After completing her class schedule, Ingrid Bowling went to the University Bookstore to purchase the books she will need. Bowling, a senior elementary education major, is the daughter of Phillip Johnson of Speight.

(MSU photos by Eric Shindelbower)

1-12-90py

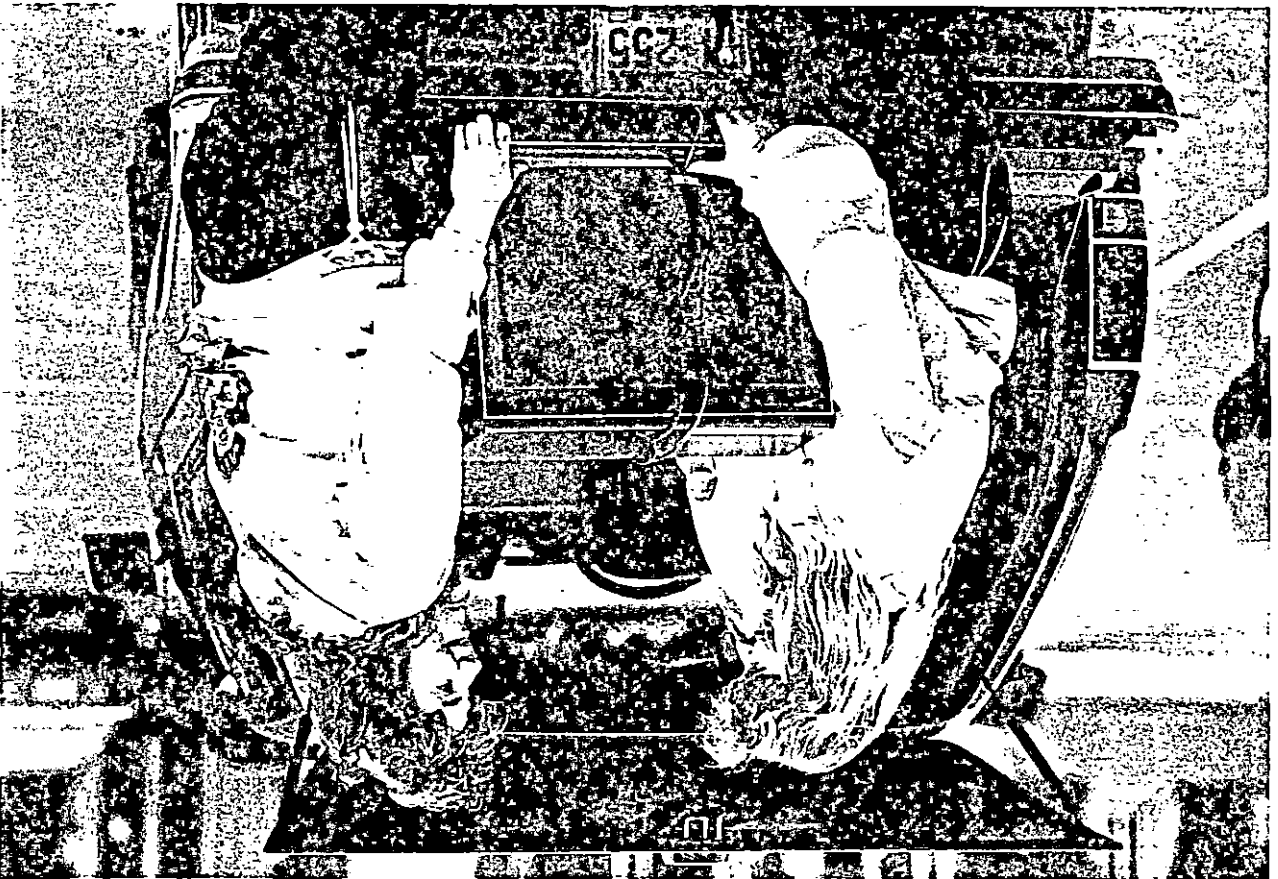
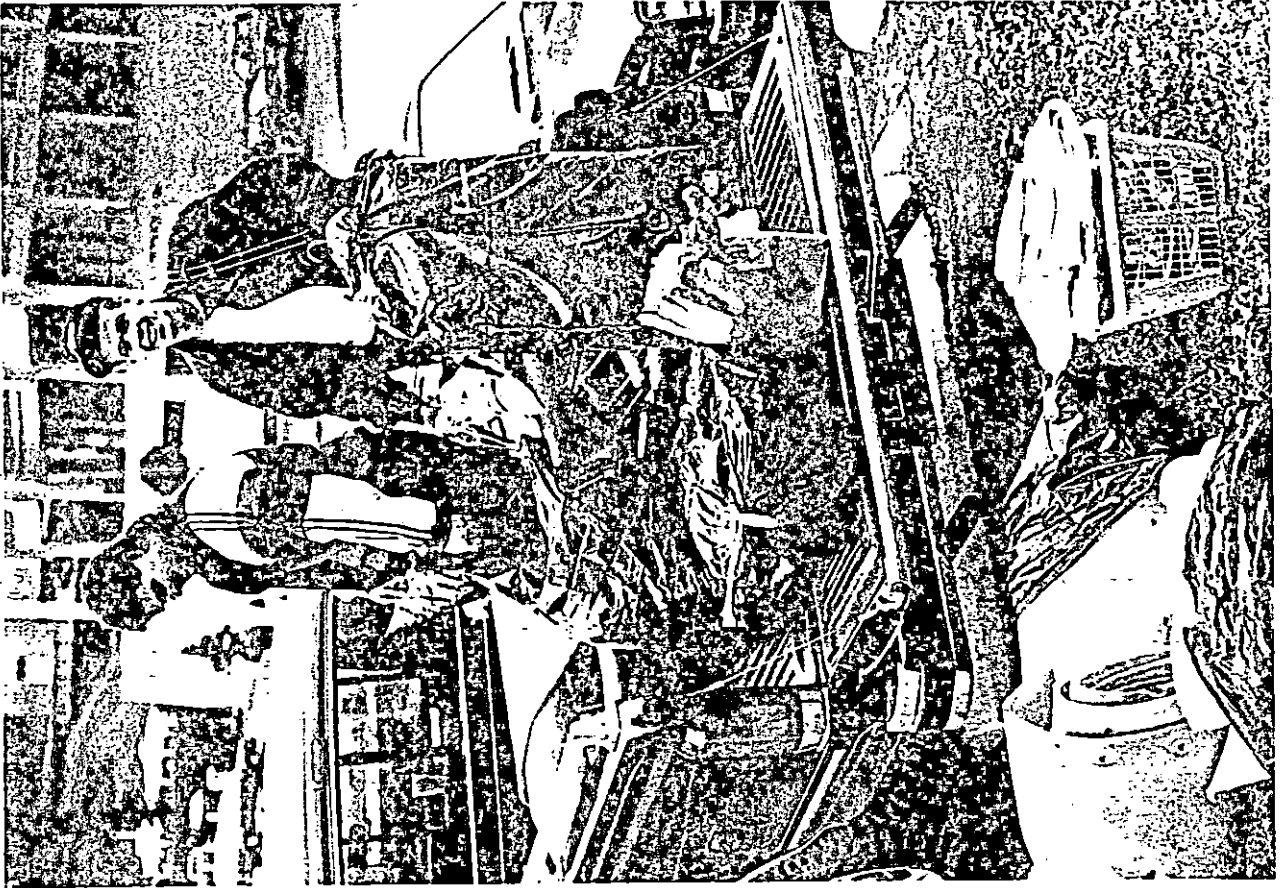

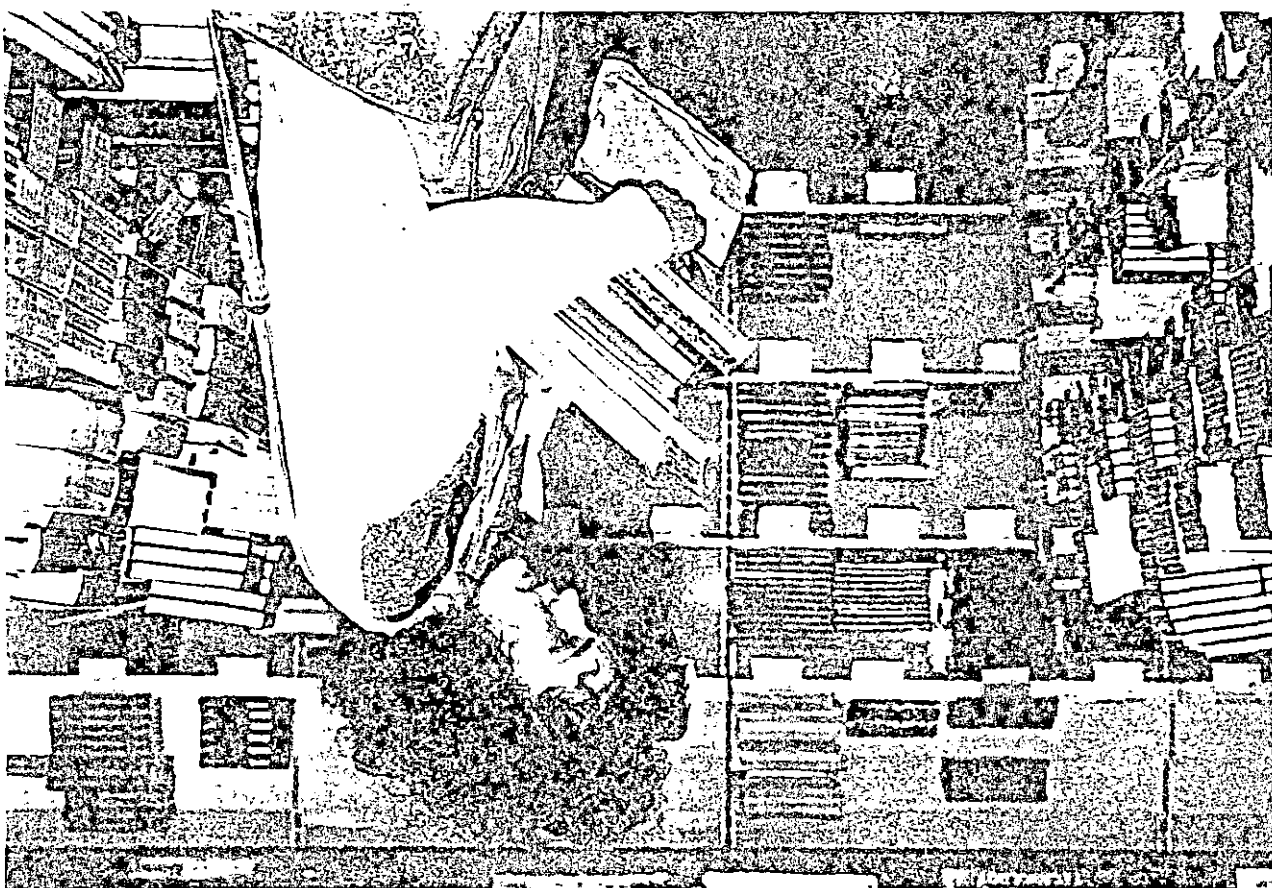

63

News

MEDIA RELATIONS

JUDITH YANCY, DIRECTOR

MOREHEAD STATE UNIVERSITY

UPO BOX 1100

MOREHEAD, KY 40351-1689

606-783-2030

Jan. 13, 1990

SPECIAL TO THE LEDGER-INDEPENDENT

SPRING REGISTRATION AT MSU: A Picture Story

MOREHEAD, Ky.--Some Maysville students were among those who returned to the Morehead State University campus in early January for the spring semester. Following two days of registration where they scheduled classes and paid their fees, the students "officially" began their studies on Jan. 10. MSU's spring semester semester will continue until May 11.

Cutlines:

1----Moving back to the campus after the Christmas break was a family affair for the Malone sisters. From left, Erin, a sophomore at Mason County High School; Meredith, MCHS senior; Myra, MSU freshman elementary education major, and Emily, MSU sophomore physical therapy major, carried belongings into Waterfield Hall. They are the daughters of Thomas Malone.

2----Dr. Mary Ann Gladden, MSU associate professor of education, assisted Penney Brooks, right, in completing her class schedule during the registration process. Brooks, daughter of Frank Brooks, is a special education major.

(MSU photos by Eric Shindelbower)

1-12-90py



1



2

News

MEDIA RELATIONS

JUDITH YANCY, DIRECTOR

MOREHEAD STATE UNIVERSITY

UPO BOX 1100

MOREHEAD, KY 40351-1689

606-783-2030

January 18, 1990
FOR IMMEDIATE RELEASE

MOREHEAD, Ky. --- Eight students from Adams (OH) County were named to the Morehead State University Dean's List for the 1989 Fall Semester.

To be named to the list, a student must be enrolled on a full-time basis and achieve at least a 3.4 grade point average on a 4.0 scale.

The Dean's List includes:

LESIA BRYANT, BLUE CREEK.
LESLIE CAMPBELL, WEST UNION.
TINA DIXON, WEST UNION.
PAMELA EVANS, WEST UNION.
DAVID KNAUFF, PEEBLES.
JEFFREY NEWMAN, OTWAY.
REGINA OSMAN, WINCHESTER.
KENNETH SMITH, WEST UNION.

#####

*Peoples Defender
Manchester Signal
Press Herald*

News

MEDIA RELATIONS

JUDITH YANCY, DIRECTOR

MOREHEAD STATE UNIVERSITY

UPO BOX 1100

MOREHEAD, KY 40351-1689

606-783-2030

Jan. 18, 1990
FOR IMMEDIATE RELEASE

MOREHEAD, Ky.--One student from Allen (OH) County was named to the Morehead State University Dean's List for the 1989 Fall Semester.

To be named to the list, a student must be enrolled on a full-time basis and achieve at least a 3.4 grade point average on a 4.0 scale.

The Dean's List includes:

Jeffrey Kazee, Morehead, son of Lewis Kazee of Lima.

#####

The Enterprise
The Lima News

News

MEDIA RELATIONS

JUDITH YANCY, DIRECTOR

MOREHEAD STATE UNIVERSITY

UPO BOX 1100

MOREHEAD, KY 40351-1689

606-783-2030

January 18, 1990
FOR IMMEDIATE RELEASE

MOREHEAD, Ky. --- Two students from Anderson County were named to the Morehead State University Dean's List for the 1989 Fall Semester.

To be named to the list, a student must be enrolled on a full-time basis and achieve at least a 3.4 grade point average on a 4.0 scale.

The Dean's List includes:

KELLY DEDMAN, LAWRENCEBURG.
LORI F. STINNETT, LAWRENCEBURG.

#####

*Anderson Advertiser
Anderson News*

News

MEDIA RELATIONS

JUDITH YANCY, DIRECTOR

MOREHEAD STATE UNIVERSITY

UPO BOX 1100

MOREHEAD, KY 40351-1689

606-783-2030

Jan. 18, 1990
FOR IMMEDIATE RELEASE

MOREHEAD, Ky.--Twenty-eight students from Bath County were named to the Morehead State University Dean's List for the 1989 Fall Semester.

To be named to the list, a student must be enrolled on a full-time basis and achieve at least a 3.4 grade point average on a 4.0 scale.

The Dean's List includes:

Kimberly R. Blevins, Owingsville.
Michelle Butcher, Owingsville.
Leslie Clemons, Sharpsburg.
Glen T. Conyers, Owingsville.
Marsha Coyle, Owingsville.
Sheila Crouch, Olympia.
Joann Dragoo, Mt. Sterling.
Tamela Goodpaster, Owingsville.
Ms. Twana Hatton, Owingsville.
Larry Highley, Olympia.
Jeni L. Hunt, Salt Lick.
Judy K. Hunt, Salt Lick.
Tracy Ingram, Preston.
James Dale Lyons, Olympia.
Agnes R. Manley, Clearfield.
Paul Moore, Owingsville.
Kristen Moran, Owingsville.
Laura Rice, Owingsville.
Connie Richardson, Olympia.
Linda Sue Sears, Owingsville.
Donna Shields, Owingsville.
Melissa Smathers, Sharpsburg.
Douglas Stephens, Morehead.
Patrick B. Stephens, Owingsville.
Neal Swartz, Olympia.
Chris Swartz, Olympia.
Helen Vance, Owingsville.
Janet Vanlandingham, Owingsville.

#####

*Bath County News - Outlook
Mt. Sterling Advocate
Montgomery Times
Daily Independent
Shopping News*

News

MEDIA RELATIONS

JUDITH YANCY, DIRECTOR

MOREHEAD STATE UNIVERSITY

UPO BOX 1100

MOREHEAD, KY 40351-1689

606-783-2030

January 18, 1990
FOR IMMEDIATE RELEASE

MOREHEAD, Ky. --- Four students from Boone County were named to the Morehead State University Dean's List for the 1989 Fall Semester.

To be named to the list, a student must be enrolled on a full-time basis and achieve at least a 3.4 grade point average on a 4.0 scale.

The Dean's List includes:

DAWN BOLTE, FLORENCE.
JEFFREY JAEHNEN, FLORENCE.
KIMBERLY M. NEWBERRY, INDEPENDENCE.
MICHAEL RIEHEMANN, FLORENCE.

#####

*Boone County Recorder
Missie News
Kentucky Post*

News

MEDIA RELATIONS

JUDITH YANCY, DIRECTOR

MOREHEAD STATE UNIVERSITY

UPO BOX 1100

MOREHEAD, KY 40351-1689

606-783-2030

January 18, 1990
FOR IMMEDIATE RELEASE

MOREHEAD, Ky. --- Eight students from Bourbon County were named to the Morehead State University Dean's List for the 1989 Fall Semester.

To be named to the list, a student must be enrolled on a full-time basis and achieve at least a 3.4 grade point average on a 4.0 scale.

The Dean's List includes:

BLAIR EADS, PARIS.
KERRY L ELLIOTT, PARIS.
PAMELA FRANKLIN, PARIS.
AMY GEORGE, PARIS.
HOLLI HARRILL, PARIS.
MARTINA L HENSON, PARIS.
WILLIAM THOMAS II, PARIS .
MICHAEL WILLIAMS JR., CYNTHIANA.

####

*Bourbon County Citizen
Bourbon Times
Cynthiana Democrat*

News

MEDIA RELATIONS

JUDITH YANCY, DIRECTOR

MOREHEAD STATE UNIVERSITY

UPO BOX 1100

MOREHEAD, KY 40351-1689

606-783-2030

January 18, 1990
FOR IMMEDIATE RELEASE

MOREHEAD, Ky. --- Fifty students from Boyd County were named to the Morehead State University Dean's List for the 1989 Fall Semester.

To be named to the list, a student must be enrolled on a full-time basis and achieve at least a 3.4 grade point average on a 4.0 scale.

The Dean's List includes:

MONICA ADKINS, ASHLAND.
ANGELA BEAM, CATLETTSBURG.
KIMBERLY BEAM, CATLETTSBURG.
JENNIFER L. BELCHER, ASHLAND.
DEAN BLAIR, CATLETTSBURG.
SANDRA L. BLAIR, ASHLAND.
RHONDA BOGGS, ASHLAND.
ROBIN BROWN, ASHLAND.
STEPHANIE BROWN, ASHLAND.
TERENCE T. BRYAN, CATLETTSBURG.
MARK BULLION, MOREHEAD.
KIMBERLY CAINES, ASHLAND.
DIANE CARPER, ASHLAND.
DONALD CASTLE, CATLETTSBURG.
JEFFERY S. CAUDILL, CATLETTSBURG.
JEFFREY S. CAUDILL, ASHLAND.
BONNIE COLLINS, ASHLAND.
LORETTA DIXON, RUSH.
MARIAN R EATON, ASHLAND.
SHILO FERGUSON, RUSH.
CATHERINE GILLUM, ASHLAND.
JAMA GREENSLATE, ASHLAND.
KIMBERLY GRISWOLD, ASHLAND.
HARRY K. GRUBB, CATLETTSBURG.
KIMBERLY HAMILTON, RUSH.

-- MORE --

Daily Independent

Page: 2
Boyd County

ELIZABETH ANN HANEY, ASHLAND.
PAUL A HOWE, ASHLAND.
JULIE A. HUNT, ASHLAND.
MELISSA JACKSON, CATLETTSBURG.
KANDRA L. JOHNSON, CATLETTSBURG.
THOMAS JOHNSON, ASHLAND.
TERRY E. JUSTICE, ASHLAND.
BRENDA MCCOWN, RUSH.
VICKIE MOORE, ASHLAND.
MARY E MUNCY, CATLETTSBURG.
LEIGH ANN PAYNE, ASHLAND.
MARY PAYNE, ASHLAND.
ARTHUR QUADE , ASHLAND.
CHRISTINA L RAKES, CATLETTSBURG.
JASON S. RUCKER, RUSH.
DEREK RUNYON, ASHLAND.
JERRY K. SMITH, ASHLAND.
LYNNETTE SMITH, ASHLAND.
BURLEY B. STEVENS, ASHLAND.
WILLIAM L. WALKER, ASHLAND.
JULIE WALLER, ASHLAND.
RICHARD WALTER, CATLETTSBURG.
DEBORAH WAUGH, ASHLAND.
KEITH J. WHEELER, ASHLAND.
LORI E. WOOTEN, ASHLAND.

#####

News

MEDIA RELATIONS

JUDITH YANCY, DIRECTOR

MOREHEAD STATE UNIVERSITY

UPO BOX 1100

MOREHEAD, KY 40351-1689

606-783-2030

January 18, 1990
FOR IMMEDIATE RELEASE

MOREHEAD, Ky. --- Six students from Bracken County were named to the Morehead State University Dean's List for the 1989 Fall Semester.

To be named to the list, a student must be enrolled on a full-time basis and achieve at least a 3.4 grade point average on a 4.0 scale.

The Dean's List includes:

TINA COOPER, BROOKSVILLE.
TINA JEFFERSON, BROOKSVILLE.
MICHELE MCCLANAHAN, FOSTER.
EDWARD LEE MCDOWELL, GERMANTOWN.
MARIA RANKIN, BROOKSVILLE.
KRISTI SCOLF, BROOKSVILLE.

#####

*Augusta Times
Bracken County News
Ledger-Independent*

News

MEDIA RELATIONS

JUDITH YANCY, DIRECTOR

MOREHEAD STATE UNIVERSITY

UPO BOX 1100

MOREHEAD, KY 40351-1689

606-783-2030

January 18, 1990
FOR IMMEDIATE RELEASE

MOREHEAD, Ky. --- Ten students from Breathitt County were named to the Morehead State University Dean's List for the 1989 Fall Semester.

To be named to the list, a student must be enrolled on a full-time basis and achieve at least a 3.4 grade point average on a 4.0 scale.

The Dean's List includes:

CHARLES T. ALLEN, JACKSON.
DAVID JASON CHANDLER, JACKSON.
LORI E. DETWILER, JACKSON.
PAULA GRIFFITH, MOREHEAD.
DON HAYES JR, JACKSON.
ALAN HOUNSHELL, MOREHEAD.
BEVERLY NEACE, NED.
SONIA ROBERTS, CLAYHOLE.
RHONDA G. THOMPSON, JACKSON.
MELISSA TURNER, JACKSON.

#####

Jackson Times

News

MEDIA RELATIONS

JUDITH YANCY, DIRECTOR

MOREHEAD STATE UNIVERSITY

UPO BOX 1100

MOREHEAD, KY 40351-1689

606-783-2030

January 18, 1990
FOR IMMEDIATE RELEASE

MOREHEAD, Ky. --- Twelve students from Brown (OH) County were named to the Morehead State University Dean's List for the 1989 Fall Semester.

To be named to the list, a student must be enrolled on a full-time basis and achieve at least a 3.4 grade point average on a 4.0 scale.

The Dean's List includes:

MARIA AUBRY, FAYETTEVILLE.
TAMI BAIRD, RIPLEY.
RACHEL L CARTER, GEORGETOWN.
TARA CREIGHTON, SARDINIA.
BARBARA D GAST, MOREHEAD.
LISA JACKSON, GEORGETOWN.
LISA A. LIVELY, ABERDEEN.
TRACY MULLINS, GEORGETOWN.
KRISTI L. PHILLIPS, FAYETTEVILLE.
DANETTE PURSLEY, SARDINIA.
JENNIFER STEWART, GEORGETOWN.
KELLY A. SWEARINGEN, RIPLEY.

####

*Brown County Press
News - Democrat
Ripley Bee
Press - Fayette*

News

MEDIA RELATIONS

JUDITH YANCY, DIRECTOR

MOREHEAD STATE UNIVERSITY

UPO BOX 1100

MOREHEAD, KY 40351-1689

606-783-2030

January 18, 1990
FOR IMMEDIATE RELEASE

MOREHEAD, Ky. --- Two students from Bullitt County were named to the Morehead State University Dean's List for the 1989 Fall Semester.

To be named to the list, a student must be enrolled on a full-time basis and achieve at least a 3.4 grade point average on a 4.0 scale.

The Dean's List includes:

JENNIFER HESTER, SHEPHERDSVILLE.
AMI THORNE, LOUISVILLE.

#####

*Pioneer News
mt. Washington Star*

News

MEDIA RELATIONS

JUDITH YANCY, DIRECTOR

MOREHEAD STATE UNIVERSITY

UPO BOX 1100

MOREHEAD, KY 40351-1689

606-783-2030

January 18, 1990
FOR IMMEDIATE RELEASE

MOREHEAD, Ky. --- Two students from Butler (OH) County were named to the Morehead State University Dean's List for the 1989 Fall Semester.

To be named to the list, a student must be enrolled on a full-time basis and achieve at least a 3.4 grade point average on a 4.0 scale.

The Dean's List includes:

RANDALL GLOVER, HAMILTON.
JENNIFER KATE HUBBARD, CONVERSE.

#####

*The Journal-News
Middletown Journal*

News

MEDIA RELATIONS

JUDITH YANCY, DIRECTOR

MOREHEAD STATE UNIVERSITY

UPO BOX 1100

MOREHEAD, KY 40351-1689

606-783-2030

January 18, 1990
FOR IMMEDIATE RELEASE

MOREHEAD, Ky. --- Eleven students from Campbell County were named to the Morehead State University Dean's List for the 1989 Fall Semester.

To be named to the list, a student must be enrolled on a full-time basis and achieve at least a 3.4 grade point average on a 4.0 scale.

The Dean's List includes:

JAMES APPEL, WILDER.
BARBARA CASE, DAYTON.
SAMANTHA DUNAWAY, BELLEVUE.
CHRISTOPHER GOSHORN, FT. THOMAS.
NANCY GRIESINGER, CALIFORNIA.
JULIA ANN NEISES, SILVER GROVE.
DARRELL SANDFOSS, ALEXANDRIA.
JODI SCHMIDT, MOREHEAD.
CHRISTIE SHEPPARD, BELLEVUE.
GINA THOMES, BELLEVUE.
CAM HUONG THI VU, SOUTHGATE.

#####

*Campbell County Recorder
Kentucky Post*

News

MEDIA RELATIONS

JUDITH YANCY, DIRECTOR

MOREHEAD STATE UNIVERSITY

UPO BOX 1100

MOREHEAD, KY 40351-1689

606-783-2030

January 18, 1990
FOR IMMEDIATE RELEASE

MOREHEAD, Ky. --- One student from Carroll (OH) County was named to the Morehead State University Dean's List for the 1989 Fall Semester.

To be named to the list, a student must be enrolled on a full-time basis and achieve at least a 3.4 grade point average on a 4.0 scale.

The Dean's List includes:

TERESA LAMBERT, KENSINGTON.

#####

*The Free Press Standard
Malvern Community News*

News

MEDIA RELATIONS

JUDITH YANCY, DIRECTOR

MOREHEAD STATE UNIVERSITY

UPO BOX 1100

MOREHEAD, KY 40351-1689

606-783-2030

Jan. 18, 1990
FOR IMMEDIATE RELEASE

MOREHEAD, Ky.--Sixty-five students from Carter County were named to the Morehead State University Dean's List for the 1989 Fall Semester.

To be named to the list, a student must be enrolled on a full-time basis and achieve at least a 3.4 grade point average on a 4.0 scale.

The Dean's List includes:

Shelia Albright, Grayson.
Melissa Anne Alvarado, Grahn.
Nellie Roberta Biggs, Olive Hill.
James Bond, Olive Hill.
Tammy Bowling, Olive Hill.
Rebecca Bradford, Denton.
Barbara Bradley, Grayson.
Michael Burke, Grayson.
Misty Burress, Olive Hill.
Jacquelyn L. Cains, Grayson.
Deborah Callahan, Grayson.
Tammy Carter, Grayson.
Jeanne Caummisar, Grayson.
Edwin Cook IV, Olive Hill.
Valerie Creed, Morehead.
Fred Dunaway, Olive Hill.
Patricia Edington, Grayson.
Brenda English, Olive Hill.
Melissa A. Flaughner, Grayson.
Ginger Griffith, Grayson.
Bryan K. Hammond, Morehead.
Beverly Harris, Olive Hill.
Lisa Ison, Grayson.
Charles Kiser III, Grayson.
Bernard W. Kouns, Grayson.
Julie Anne Lowe, Olive Hill.
John Thortan Maddox, Clearfield.
Janet May, Grayson.
Trina Maynard, Grayson.
Angela McDavid, Grayson.
Ann McGlone, Grayson.
Gwen K. McGlone, Hitchins.

(MORE)

*Journal-Engineer
Olive Hill Times
Daily Independent*

Carter County
2-2-2-2-2

Cynthia McGuire, Grayson.
Cande Messer, Olive Hill.
Terrie Messer, Olive Hill.
Freida Moore, Olive Hill.
Sandra Morgan, Morehead.
Pauletta Murphy, Grayson.
Kimberly L. Patton, Olive Hill.
Ramona Pope, Grayson.
Shelia Porter, Olive Hill.
Debra Salyers, Olive Hill.
Karen E. Salyers, Olive Hill.
Melissa Lynn Scott, Olive Hill.
Robert Scott, Grayson.
Loretta J. Seagraves, Grayson.
Rhonda Seagraves, Morehead.
Judy Sexton, Grayson.
Sue Shanklin, Olive Hill.
Cynthia Shelton, Grayson.
James Shelton, Grayson.
Lacinda A. Smith, Grayson.
Michelle Smith, Grayson.
Lena Synder, Grayson.
Gloria J. Spurlock, Olive Hill.
Terry A. Stamper, Olive Hill.
Ramona A. Stapleton, Grayson.
Teresa L. Stapleton, Olive Hill.
Sheila Stephens, Olive Hill.
John Tierney, Olive Hill.
Michael Tussey, Denton.
Rachael Underwood, Olive Hill.
Hershel Watkins, Olive Hill.
S. Nevada Webb, Olive Hill.
Melanie D. Wilburn, Grayson.

#####

*Journal-Enquirer
olive Hill Times
Miller, the do not do it*

News

MEDIA RELATIONS

JUDITH YANCY, DIRECTOR

MOREHEAD STATE UNIVERSITY

UPO BOX 1100

MOREHEAD, KY 40351-1689

606-783-2030

January 18, 1990
FOR IMMEDIATE RELEASE

MOREHEAD, Ky. --- One student from Casey County was named to the Morehead State University Dean's List for the 1989 Fall Semester.

To be named to the list, a student must be enrolled on a full-time basis and achieve at least a 3.4 grade point average on a 4.0 scale.

The Dean's List includes:

TRUDI LAY, DUNNVILLE.

#####

Casey County News

News

MEDIA RELATIONS

JUDITH YANCY, DIRECTOR

MOREHEAD STATE UNIVERSITY

UPO BOX 1100

MOREHEAD, KY 40351-1689

606-783-2030

January 18, 1990
FOR IMMEDIATE RELEASE

MOREHEAD, Ky. --- One student from Clark County was named to the Morehead State University Dean's List for the 1989 Fall Semester.

To be named to the list, a student must be enrolled on a full-time basis and achieve at least a 3.4 grade point average on a 4.0 scale.

The Dean's List includes:

JUDY COMBS, WINCHESTER.

#####

Winchester Sun

News

MEDIA RELATIONS

JUDITH YANCY, DIRECTOR

MOREHEAD STATE UNIVERSITY

UPO BOX 1100

MOREHEAD, KY 40351-1689

606-783-2030

January 18, 1990
FOR IMMEDIATE RELEASE

MOREHEAD, Ky. --- Two students from Clark (OH) County were named to the Morehead State University Dean's List for the 1989 Fall Semester.

To be named to the list, a student must be enrolled on a full-time basis and achieve at least a 3.4 grade point average on a 4.0 scale.

The Dean's List includes:

LAURA JENKINS, TREMONT.
TANYA PIERCE, SPRINGFIELD.

#####

*Mad. River Weekly
Springfield News-Sun
Tri County Shoppers News*

News

MEDIA RELATIONS

JUDITH YANCY, DIRECTOR

MOREHEAD STATE UNIVERSITY

UPO BOX 1100

MOREHEAD, KY 40351-1689

606-783-2030

January 18, 1990
FOR IMMEDIATE RELEASE

MOREHEAD, Ky. --- Thirteen students from Clermont (OH) County were named to the Morehead State University Dean's List for the 1989 Fall Semester.

To be named to the list, a student must be enrolled on a full-time basis and achieve at least a 3.4 grade point average on a 4.0 scale.

The Dean's List includes:

DANIEL FISHER, FELICITY.
BARBARA GOLDSCHMIDT, BETHEL.
ANGELA LATHERY, CINCINNATI.
CINDY MEYER, FELICITY.
KELLEN MOSBACKER, BATAVIA.
KRISTA PARKS, CINCINNATI.
DEBORAH RATH, CINCINNATI.
ANITA SCALES, AMELIA.
ROBERT STOUT, BETHEL.
TINA TOMAMICHEL, WILLIAMSBURG.
TERESA RANA WHITEMAN, WILLIAMSBURG.
CHERI WOLFE, BATAVIA.
RICKY ZURMEHL, BATAVIA.

#####

*Clermont Sun
Bethel Journal
Clermont County Review
Hess Community Newspapers*

News

MEDIA RELATIONS

JUDITH YANCY, DIRECTOR

MOREHEAD STATE UNIVERSITY

UPO BOX 1100

MOREHEAD, KY 40351-1689

606-783-2030

January 18, 1990
FOR IMMEDIATE RELEASE

MOREHEAD, Ky. --- Two students from Clinton (OH) County were named to the Morehead State University Dean's List for the 1989 Fall Semester.

To be named to the list, a student must be enrolled on a full-time basis and achieve at least a 3.4 grade point average on a 4.0 scale.

The Dean's List includes:

MELODY SANDERS, WILMINGTON.
KATHY SPRENZ, WILMINGTON.

#####

*Star-Republican/
Wilmington News-Journal
Press-Bayette*

News

MEDIA RELATIONS

JUDITH YANCY, DIRECTOR

MOREHEAD STATE UNIVERSITY

UPO BOX 1100

MOREHEAD, KY 40351-1689

606-783-2030

January 18, 1990
FOR IMMEDIATE RELEASE

MOREHEAD, Ky. --- One student from Crawford (OH) County was named to the Morehead State University Dean's List for the 1989 Fall Semester.

To be named to the list, a student must be enrolled on a full-time basis and achieve at least a 3.4 grade point average on a 4.0 scale.

The Dean's List includes:

ANGELA DANNER, BUCYRUS.

#####

Telegraph Forum

News

MEDIA RELATIONS

JUDITH YANCY, DIRECTOR

MOREHEAD STATE UNIVERSITY

UPO BOX 1100

MOREHEAD, KY 40351-1689

606-783-2030

January 18, 1990
FOR IMMEDIATE RELEASE

MOREHEAD, Ky. --- One student from Cuyahoga (OH) County was named to the Morehead State University Dean's List for the 1989 Fall Semester.

To be named to the list, a student must be enrolled on a full-time basis and achieve at least a 3.4 grade point average on a 4.0 scale.

The Dean's List includes:

FRUITT PETTY II, BEACHWOOD.

#####

See Newspapers

News

MEDIA RELATIONS

JUDITH YANCY, DIRECTOR

MOREHEAD STATE UNIVERSITY

UPO BOX 1100

MOREHEAD, KY 40351-1689

606-783-2030

January 18, 1990
FOR IMMEDIATE RELEASE

MOREHEAD, Ky. --- Two students from Daviess County were named to the Morehead State University Dean's List for the 1989 Fall Semester.

To be named to the list, a student must be enrolled on a full-time basis and achieve at least a 3.4 grade point average on a 4.0 scale.

The Dean's List includes:

JOHN BUFORD, OWENSBORO.
SHAWNA HAYDEN, OWENSBORO.

#####

Messenger-Inquirer

News

MEDIA RELATIONS

JUDITH YANCY, DIRECTOR

MOREHEAD STATE UNIVERSITY

UPO BOX 1100

MOREHEAD, KY 40351-1689

606-783-2030

January 18, 1990
FOR IMMEDIATE RELEASE

MOREHEAD, Ky. --- Thirty-five students from Elliott County were named to the Morehead State University Dean's List for the 1989 Fall Semester.

To be named to the list, a student must be enrolled on a full-time basis and achieve at least a 3.4 grade point average on a 4.0 scale.

The Dean's List includes:

CYNTHIA ADKINS, SANDY HOOK.
EDWINA BANKS, SANDY HOOK.
MARTHA BOGGS , SANDY HOOK.
DEBORAH CASSITY, MOREHEAD.
MARTHA DANIELS, WEBBVILLE.
ANDREA L. FANNIN, SANDY HOOK.
DENA FANNIN, SANDY HOOK.
JANET J FANNIN, SANDY HOOK.
JEFFREY FANNIN, SANDY HOOK.
REBECCA FLANNERY, SANDY HOOK.
LINDA GLOVER, OLIVE HILL.
CHAD GOODMAN, SANDY HOOK.
KEVIN GRIFFITH, SANDY HOOK.
SANDRA K. HARRIS, MOREHEAD.
JOHN HOLBROOK, SANDY HOOK.
BRIDGETT HOWARD, SANDY HOOK.
KELLEY B HOWARD, SANDY HOOK.
MILTA DENISE HOWARD, SANDY HOOK.
GLORIA ISON, SANDY HOOK.
KATHERINE ISON, SANDY HOOK.
SALLY R. KIDD, STEPHENS.
TRACY KITCHEN, SANDY HOOK.
JOYCE A. LEWIS, SANDY HOOK.
JULIA LEWIS, MOREHEAD.
BARBARA MOORE, ISONVILLE.

-- MORE --

*Elliott County News
Daily Independent
Shopping News*

Page: 2
Elliott County

CHARLOTTE PENNINGTON, WEBBVILLE.
CATHY A. REYNOLDS, WEST LIBERTY.
LAWRENCE SKAGGS, SANDY HOOK.
MARY SKAGGS, ISONVILLE.
MALCOLM HAROLD SMITH, SANDY HOOK.
DEBRA STEPHENS, SANDY HOOK.
PHILIP W. STINSON, ISONVILLE.
TONYA M. TUSSEY, ISONVILLE.
ANITA WAGGONER, SANDY HOOK.
MARSHA ANN WILDER, WEST LIBERTY.

#####

*Elliott County News
Daily Independent
Shopping News*

News

MEDIA RELATIONS

JUDITH YANCY, DIRECTOR

MOREHEAD STATE UNIVERSITY

UPO BOX 1100

MOREHEAD, KY 40351-1689

606-783-2030

January 18, 1990
FOR IMMEDIATE RELEASE

MOREHEAD, Ky. --- Two students from Fairfield (OH) County were named to the Morehead State University Dean's List for the 1989 Fall Semester.

To be named to the list, a student must be enrolled on a full-time basis and achieve at least a 3.4 grade point average on a 4.0 scale.

The Dean's List includes:

LISA REA, LANCASTER.
TROY ALLAN SCHNEIDER, LANCASTER.

#####

*Eagle-Gazette
Lancaster Fairfield Advertiser*

News

MEDIA RELATIONS

JUDITH YANCY, DIRECTOR

MOREHEAD STATE UNIVERSITY

UPO BOX 1100

MOREHEAD, KY 40351-1689

606-783-2030

January 18, 1990
FOR IMMEDIATE RELEASE

MOREHEAD, Ky. --- Eight students from Fayette County were named to the Morehead State University Dean's List for the 1989 Fall Semester.

To be named to the list, a student must be enrolled on a full-time basis and achieve at least a 3.4 grade point average on a 4.0 scale.

The Dean's List includes:

MARY E. CREIGHTON, LEXINGTON.
JAMES GREG HERRIFORD, LEXINGTON.
TERI HILTON, LEXINGTON.
LINDA MARCUM, LEXINGTON.
ROBERT MITCHELL, LEXINGTON.
LEO DWIGHT PIERSON JR, MOREHEAD.
MARY BETH STEPHENS, LEXINGTON.
KATHERINE THOMPSON, WILMORE.

#####

Herald Leader

News

MEDIA RELATIONS

JUDITH YANCY, DIRECTOR

MOREHEAD STATE UNIVERSITY

UPO BOX 1100

MOREHEAD, KY 40351-1689

606-783-2030

January 18, 1990
FOR IMMEDIATE RELEASE

MOREHEAD, Ky. --- One student from Fayette (OH) County was named to the Morehead State University Dean's List for the 1989 Fall Semester.

To be named to the list, a student must be enrolled on a full-time basis and achieve at least a 3.4 grade point average on a 4.0 scale.

The Dean's List includes:

NELSON JUSTICE III, WASHINGTON C.H..

#####

Record-Herald

News

MEDIA RELATIONS

JUDITH YANCY, DIRECTOR

MOREHEAD STATE UNIVERSITY

UPO BOX 1100

MOREHEAD, KY 40351-1689

606-783-2030

January 18, 1990
FOR IMMEDIATE RELEASE

MOREHEAD, Ky. --- Thirty-three students from Fleming County were named to the Morehead State University Dean's List for the 1989 Fall Semester.

To be named to the list, a student must be enrolled on a full-time basis and achieve at least a 3.4 grade point average on a 4.0 scale.

The Dean's List includes:

LINDA BODE, WALLINGFORD.
ANGELA CHRISTMAN, FLEMINGSBURG.
LAURA DENTON, FLEMINGSBURG.
DARRIN ELDRIDGE, HILLSBORO.
DAVID L FLORA, HILLSBORO.
MICHAEL GLASCOCK, MOREHEAD.
ROBERT GOSSETT, FLEMINGSBURG.
SHERRY E. GRAY, EWING.
EILEEN HAMILTON, HILLSBORO.
MELISSA HICKS, FLEMINGSBURG.
RUTHIE E. HURST, HILLSBORO.
LINDA ISHMAEL, FLEMINGSBURG.
ANGELA JACKSON, FLEMINGSBURG.
JANET JACKSON, WALLINGFORD.
JAMES JETT, FLEMINGSBURG.
SHERRY JUSTICE, FLEMINGSBURG.
KELLEY LEE, EWING.
LAREINA A. MAY, WALLINGFORD.
CHERIE MCCANE, FLEMINGSBURG.
MICHAEL E. MCLAIN, HILLSBORO.
JOY ROARK, FLEMINGSBURG.
KRISTIE RUARK, HILLSBORO.
BRENDA SEXTON, FLEMINGSBURG.
SHARON SHAFFER, FLEMINGSBURG.
PATRICIA SHOEMAKER, MAYSVILLE.

-- MORE --

*Flemingsburg Gazette
Fleming Shopper
Daily Independent
Shopping News*

Page: 2
Fleming County

LISA SLOAS, FLEMINGSBURG.
CHRISTIE STANFIELD , FLEMINGSBURG.
LETHA TACKETT, FLEMINGSBURG.
MARK EDWARD THOMAS, EWING.
CAROL THOMPSON, HILLSBORO.
RANDALL D. WAGONER, HILLSBORO.
RICHARD L WAGONER, HILLSBORO.
RHONDA J. WORKMAN, WALLINGFORD.

#####

*Flemingsburg Gazette
Fleming Shopper
Daily Independent
Hillsboro, Mo.*

News

MEDIA RELATIONS

JUDITH YANCY, DIRECTOR

MOREHEAD STATE UNIVERSITY

UPO BOX 1100

MOREHEAD, KY 40351-1689

606-783-2030

January 18, 1990
FOR IMMEDIATE RELEASE

MOREHEAD, Ky. --- Forty-four students from Floyd County were named to the Morehead State University Dean's List for the 1989 Fall Semester.

To be named to the list, a student must be enrolled on a full-time basis and achieve at least a 3.4 grade point average on a 4.0 scale.

The Dean's List includes:

ALICIA DAWN ALLEN, DRIFT.
LISA ANDERSON, WHEELWRIGHT.
ELIZABETH BISHOP, MARTIN.
ERICH E. BLACKBURN, ALLEN.
BARBIE BOW, BETSY LAYNE.
MELISSA BOWLDS, MOREHEAD.
JACQUELYN BRANHAM, BETSY LAYNE.
DAVID E. BROWN, TEABERRY.
ROBIN L. BURCHETT, PRESTONSBURG.
CLYDE COMBS, MCDOWELL.
JANET CONLEY, ALLEN.
NATHAN DALE, PRESTONSBURG.
AARONDA DEROSSETT, ALLEN.
JANICE DINGUS, PRESTONSBURG.
ELIZABETH A. GIBSON, EASTERN.
KIMBERLY GREER, EAST POINT.
SARA GULLETT, BYPRO.
KRISTI E. HALL, MCDOWELL.
SABRINA HALL, WEEKSBURY.
BRIAN HANDSHOE, HUEYSVILLE.
LISA J. HICKS, HUEYSVILLE.
JENNIFER L. HUNT, BETSY LANE.
DERRICK JOHNSON, PRESTONSBURG.
TRINA JOHNSON, BYPRO.
GAIL LAFERTY, MARTIN.

-- MORE --

*Floyd County Times
Floyd County Journal
Daily Independent*

Page: 2
Floyd County

PAMELA LAWSON, HONAKER.
MELISSA LAYNE, PRESTONSBURG.
FRED KIMBALL LUXMORE, HI HAT.
PATRICIA MEADE, MARTIN.
BYRON NUNNERY, PRESTONSBURG.
KRISTIN A. NUNNERY, PRESTONSBURG.
DWIGHT PARSONS, MOREHEAD.
LADONNA PARSONS, BETSY LAYNE .
MARK RATLIFF, ENDICOTT.
DONETTA RILEY, HAROLD.
FLOYD ANTHONY SKEANS, EAST POINT.
SHARON SPEARS, DRIFT.
STEVE B. SPEARS, DRIFT.
DANNY TACKETT, MCDOWELL.
YOLANDA GAYE TACKETT, HAROLD.
RICHARD A. TURNER, MARTIN.
MICHAEL N. WALLS, PRESTONSBURG.
EUGENE C. WEATHERS, III, PRESTONSBURG.
ROBERT WILLIAMS, PRESTONSBURG.

#####

*Floyd County Times
Floyd County Journal
Daily Independent*

News

MEDIA RELATIONS

JUDITH YANCY, DIRECTOR

MOREHEAD STATE UNIVERSITY

UPO BOX 1100

MOREHEAD, KY 40351-1689

606-783-2030

January 18, 1990
FOR IMMEDIATE RELEASE

MOREHEAD, Ky. --- Six students from Franklin County were named to the Morehead State University Dean's List for the 1989 Fall Semester.

To be named to the list, a student must be enrolled on a full-time basis and achieve at least a 3.4 grade point average on a 4.0 scale.

The Dean's List includes:

KAREN ALLEN, FRANKFORT.
JOHN BLACKBURN, FRANKFORT.
RAE CAROL HARP, FRANKFORT.
NANCY HAYS, MOREHEAD.
RUBY SALLEE, MOREHEAD.
DANIEL G. YEAST, FRANKFORT.

#####

State Journal

News

MEDIA RELATIONS

JUDITH YANCY, DIRECTOR

MOREHEAD STATE UNIVERSITY

UPO BOX 1100

MOREHEAD, KY 40351-1689

606-783-2030

January 18, 1990
FOR IMMEDIATE RELEASE

MOREHEAD, Ky. --- Five students from Franklin (OH) County were named to the Morehead State University Dean's List for the 1989 Fall Semester.

To be named to the list, a student must be enrolled on a full-time basis and achieve at least a 3.4 grade point average on a 4.0 scale.

The Dean's List includes:

ROBIN R. CALLINAN, COLUMBUS.
DONALD GRAY, WESTERVILLE.
ERIC HUBBELL, WESTERVILLE.
JOHN HUNTER JR, MOREHEAD.
WILLIAM R. VALENZANO, COLUMBUS.

#####

*The Public Opinion
Suburban News Publication*

News

MEDIA RELATIONS

JUDITH YANCY, DIRECTOR

MOREHEAD STATE UNIVERSITY

UPO BOX 1100

MOREHEAD, KY 40351-1689

606-783-2030

January 18, 1990
FOR IMMEDIATE RELEASE

MOREHEAD, Ky. --- Five students from Gallia (OH) County were named to the Morehead State University Dean's List for the 1989 Fall Semester.

To be named to the list, a student must be enrolled on a full-time basis and achieve at least a 3.4 grade point average on a 4.0 scale.

The Dean's List includes:

ROBERT ALLEN, GALLIPOLIS.
KAREN CRAIGO , GALLIPOLIS .
ELIZABETH DAVIS, CROWN CITY.
PHILLIP GREENLEE, BIDWELL.
SAMANTHA PHILLIPS , GALLIPOLIS .

#####

Times-Sentinel Tribune

News

MEDIA RELATIONS

JUDITH YANCY, DIRECTOR

MOREHEAD STATE UNIVERSITY

UPO BOX 1100

MOREHEAD, KY 40351-1689

606-783-2030

January 18, 1990
FOR IMMEDIATE RELEASE

MOREHEAD, Ky. --- Three students from Grant County were named to the Morehead State University Dean's List for the 1989 Fall Semester.

To be named to the list, a student must be enrolled on a full-time basis and achieve at least a 3.4 grade point average on a 4.0 scale.

The Dean's List includes:

MARY EBNER, DRY RIDGE.
AMY RUARK, CRITTENDEN.
LANETTE D. WHALEN, MOREHEAD.

#####

Grant County News
Grant County Express

News

MEDIA RELATIONS

JUDITH YANCY, DIRECTOR

MOREHEAD STATE UNIVERSITY

UPO BOX 1100

MOREHEAD, KY 40351-1689

606-783-2030

January 18, 1990
FOR IMMEDIATE RELEASE

MOREHEAD, Ky. --- Fifty-seven students from Greenup County were named to the Morehead State University Dean's List for the 1989 Fall Semester.

To be named to the list, a student must be enrolled on a full-time basis and achieve at least a 3.4 grade point average on a 4.0 scale.

The Dean's List includes:

KAREN ALL, WORTHINGTON.
JOHN ALLEN, ARGILLITE.
GREGORY LEE BLANTON, RUSSELL.
SHAYLA BRADEN, WURLAND.
MARK D. CADE, SOUTH PORTSMOUTH.
JEFFREY CARTER, LLOYD.
DONNA K. CLAIR, GREENUP.
KIMBERLY CLICK, SOUTH SHORE.
ANNIE COLEMAN, ASHLAND.
LORIE COLLIER, SOUTH PORTSMOUTH.
AMY CONLEY, RACELAND.
JENNIFER DALTON, FLATWOODS.
SUZANNE DONAHOE, FLATWOODS.
SEAN DUNAWAY, ASHLAND.
BETHANY ELKINS, RUSSELL.
BILL GIBSON, GREENUP.
RALPH GILLIAM JR., FLATWOODS.
SAMANTHA GRIFFITH, FLATWOODS.
ROBERT A HALL, GREENUP.
JAMIE HATFIELD, GREENUP.
BRIAN HEWLETT, RUSSELL.
JONATHAN G. HIENEMAN, GREENUP.
VON SCOTT HIENEMAN, GREENUP.
LESLIE HIGNITE, FLATWOODS.
ANGELA KAY HOGG, ASHLAND.

-- MORE --

Greenup News
Daily Independent

Page: 2
Greenup County

CARLA RENEE HORSLEY, GARRISON.
GEORGE HORSLEY, SOUTH SHORE.
MICHAEL LEE HUNT, GREENUP.
LESLIE D HUTCHINSON, MOREHEAD.
GREGORY JAMES, SOUTH SHORE.
MINNIE JUSTICE, GREENUP.
RAYMOND LAWSON JR, SOUTH SHORE.
TODD C LILES, GREENUP.
MARK MANIS, GREENUP.
ANNE MEFFORD, RACELAND.
KEITH A. METZKER, WURLAND.
HARLA MIDDLETON, SOUTH SHORE.
EDWARD MILLER, WURLAND.
GRETA MILLER, FLATWOODS.
TRACI L. MILLER, GREENUP.
TIMOTHY MYERS, ARGILLITE.
JOE NOBLE, FLATWOODS.
JOSEPH RATLIFF , SOUTH SHORE.
MICHAEL RATLIFF, RUSSELL.
REGINA GALE ROBINSON, WURLAND.
SHERRY SALLEY, ARGILLITE.
JOHN PAUL STEPHENS, RACELAND.
MELISSA STEPHENS, MALONETON.
SALLY ANN STEVENS, FLATWOODS.
CAROL R THOMPSON, FLATWOODS.
MICHELLE TIMBERLAKE, SOUTH SHORE.
SHERRI TIMBERLAKE, SOUTH SHORE.
DERITHIA VANDERPOOL, OLDTOWN.
STEVE R. WEBB, MOREHEAD.
BAMBI WHITE, WORTHINGTON.
KELLY ZAPH, SOUTH SHORE.
KAREN L ZASTAWNIAC, FLATWOODS.

#####

News

MEDIA RELATIONS

JUDITH YANCY, DIRECTOR

MOREHEAD STATE UNIVERSITY

UPO BOX 1100

MOREHEAD, KY 40351-1689

606-783-2030

Jan. 18, 1990
FOR IMMEDIATE RELEASE

MOREHEAD, Ky.--Eight students from Hamilton (OH) County were named to the Morehead State University Dean's List for the 1989 Fall Semester.

To be named to the list, a student must be enrolled on a full-time basis and achieve at least a 3.4 grade point average on a 4.0 scale.

The Dean's List includes:

Chris Cornelius, Harrison.
Kathleen S. Fisher, Harrison.
Ellie Johnson, 1251 Westminster Drive, Cincinnati 45229
George Donald Kamphaus, 858 Yarger Drive, Cincinnati 45230
Elisabeth Ann Mendell, Harrison.
Jennifer Lynn Staggs, 3512 Debolt Street, Cincinnati 45244
Rita Kay Stamey, 3862 Taft Ave., Cincinnati 45211
Steve James Tomlinson, 2617 Vine Street, Cincinnati 45219

#####

*Harrison Press
Harrison Record
Press Community Newspaper*

News

MEDIA RELATIONS

JUDITH YANCY, DIRECTOR

MOREHEAD STATE UNIVERSITY

UPO BOX 1100

MOREHEAD, KY 40351-1689

606-783-2030

January 18, 1990
FOR IMMEDIATE RELEASE

MOREHEAD, Ky. --- One student from Hardin County was named to the Morehead State University Dean's List for the 1989 Fall Semester.

To be named to the list, a student must be enrolled on a full-time basis and achieve at least a 3.4 grade point average on a 4.0 scale.

The Dean's List includes:

MONICA M. MEREDITH, SONORA.

#####

*News-Enterprise
Elizabethtown Examiner*

News

MEDIA RELATIONS

JUDITH YANCY, DIRECTOR

MOREHEAD STATE UNIVERSITY

UPO BOX 1100

MOREHEAD, KY 40351-1689

606-783-2030

January 18, 1990
FOR IMMEDIATE RELEASE

MOREHEAD, Ky. --- One student from Harlan County was named to the Morehead State University Dean's List for the 1989 Fall Semester.

To be named to the list, a student must be enrolled on a full-time basis and achieve at least a 3.4 grade point average on a 4.0 scale.

The Dean's List includes:

WALTER BURKHART, MOREHEAD.

#####

Harlan Daily Enterprise

News

MEDIA RELATIONS

JUDITH YANCY, DIRECTOR

MOREHEAD STATE UNIVERSITY

UPO BOX 1100

MOREHEAD, KY 40351-1689

606-783-2030

January 18, 1990
FOR IMMEDIATE RELEASE

MOREHEAD, Ky. --- Nine students from Harrison County were named to the Morehead State University Dean's List for the 1989 Fall Semester.

To be named to the list, a student must be enrolled on a full-time basis and achieve at least a 3.4 grade point average on a 4.0 scale.

The Dean's List includes:

GREGORY ADAMS, CYNTHIANA.
ANGELA BRUNKER, CYNTHIANA.
BRENDA CABE, CYNTHIANA.
KELLIE CRUMP, CYNTHIANA.
LINDA FITZGERALD, CYNTHIANA .
DAVID R. FRENCH, CYNTHIANA.
MICHAEL LEE HUFF, CYNTHIANA.
WILLIAM KING, CYNTHIANA.
KIMBERLY SALE, CYNTHIANA.

#####

Cynthiana Democrat

News

MEDIA RELATIONS

JUDITH YANCY, DIRECTOR

MOREHEAD STATE UNIVERSITY

UPO BOX 1100

MOREHEAD, KY 40351-1689

606-783-2030

January 18, 1990
FOR IMMEDIATE RELEASE

MOREHEAD, Ky. --- Eight students from Highland (OH) County were named to the Morehead State University Dean's List for the 1989 Fall Semester.

To be named to the list, a student must be enrolled on a full-time basis and achieve at least a 3.4 grade point average on a 4.0 scale.

The Dean's List includes:

MARK HARP, MOREHEAD.
TAMARA HUBBARD, LYNCHBURG.
KRISTA L. KERR, HILLSBORO.
JAMES PHILLIPS, GREENFIELD.
CARRIE POLLARD, GREENFIELD.
REBECCA L. ROUSH, LYNCHBURG.
JILL VANDENBERG, LYNCHBURG.
WILLIAM C. YOUNG, SARDINIA.

#####

*Press Gazette
Greenfield Daily Times
Lynchburg News*

News

MEDIA RELATIONS

JUDITH YANCY, DIRECTOR

MOREHEAD STATE UNIVERSITY

UPO BOX 1100

MOREHEAD, KY 40351-1689

606-783-2030

January 18, 1990
FOR IMMEDIATE RELEASE

MOREHEAD, Ky. --- One student from Jackson (OH) County was named to the Morehead State University Dean's List for the 1989 Fall Semester.

To be named to the list, a student must be enrolled on a full-time basis and achieve at least a 3.4 grade point average on a 4.0 scale.

The Dean's List includes:

STEPHANIE DILL, OAK HILL.

#####

*Journal-Herald
Jackson/Vinton Advertiser*

News

MEDIA RELATIONS

JUDITH YANCY, DIRECTOR

MOREHEAD STATE UNIVERSITY

UPO BOX 1100

MOREHEAD, KY 40351-1689

606-783-2030

January 18, 1990
FOR IMMEDIATE RELEASE

MOREHEAD, Ky. --- Fifteen students from Jefferson County were named to the Morehead State University Dean's List for the 1989 Fall Semester.

To be named to the list, a student must be enrolled on a full-time basis and achieve at least a 3.4 grade point average on a 4.0 scale.

The Dean's List includes:

MELISSA BLANFORD, LOUISVILLE.
MICHAEL BOISSEAU, LOUISVILLE.
SCOTT FLEMING, LOUISVILLE.
BRENDA FUTRELL, LOUISVILLE.
BRIAN GARDNER, LOUISVILLE.
DAROLD W. GILES, MOREHEAD.
JOY KINNEY, LAGRANGE.
MARY NICOLE LACK, CYNTHIANA.
AUDREY L. LEAR, VALLEY STATION.
JONATHAN C. LEWIS, LOUISVILLE.
DAVID NASH, LOUISVILLE.
MATTHEW OFFUTT, LOUISVILLE.
EDDIE POLK JR., LOUISVILLE.
MELINDA REED, MOREHEAD.
JAMES THORNTON, LOUISVILLE.

#####

*Courier-Journal
Louisville Defender
New Voice
The Newsweek*

News

MEDIA RELATIONS

JUDITH YANCY, DIRECTOR

MOREHEAD STATE UNIVERSITY

UPO BOX 1100

MOREHEAD, KY 40351-1689

606-783-2030

January 18, 1990
FOR IMMEDIATE RELEASE

MOREHEAD, Ky. --- One student from Jessamine County was named to the Morehead State University Dean's List for the 1989 Fall Semester.

To be named to the list, a student must be enrolled on a full-time basis and achieve at least a 3.4 grade point average on a 4.0 scale.

The Dean's List includes:

WAYNE R. WARREN, NICHOLASVILLE.

#####

*Jessamine Journal
Nicholasville Examiner*

News

MEDIA RELATIONS

JUDITH YANCY, DIRECTOR

MOREHEAD STATE UNIVERSITY

UPO BOX 1100

MOREHEAD, KY 40351-1689

606-783-2030

January 18, 1990
FOR IMMEDIATE RELEASE

MOREHEAD, Ky. --- Thirty-three students from Johnson County were named to the Morehead State University Dean's List for the 1989 Fall Semester.

To be named to the list, a student must be enrolled on a full-time basis and achieve at least a 3.4 grade point average on a 4.0 scale.

The Dean's List includes:

DELISA ARROWOOD, THELMA.
WAYNE ARROWOOD, MEALLY.
ELIZABETH BLEVINS, PAINTSVILLE.
GRAYSON RUSSELL BOYD, JR., WILLIAMSPORT.
BRENT BURNS, PAINTSVILLE.
JEFFREY BUTCHER, VAN LEAR.
PAUL E. CANTRELL, OIL SPRINGS.
PAUL CASTLE, STAMBAUGH.
STACY L. CONNELLEY, WITTENSVILLE.
WILLIAM HENRY DITTY, PAINTSVILLE.
BARRY J. ESTEP, THELMA.
GERALD FAIRCHILD, WEST VAN LEAR.
MICHELE FANNIN, VAN LEAR.
DONNY HACKWORTH, RICEVILLE.
STACY HACKWORTH, PAINTSVILLE.
VERNON HALL, VAN LEAR.
FRED MCCARTY, NIPPA.
DOTTIE MCKENZIE, STAFFORDSVILLE.
MALVERIE PERKINS, THELMA .
ANITA PRATER, WEST VAN LEAR.
TERESA PRATER, WEST VAN LEAR.
LYDIA RATLIFF, WITTENSVILLE.
JANIE ROWLAND, VOLGA.
PAMELA BETH SALYER, PAINTSVILLE.
JONATHAN SHAW, PAINTSVILLE.

-- MORE --

*Paintsville Herald
Daily Independent*

Page: 2
Johnson County

ADAM SMITH, PAINTSVILLE.
NICOLE TACKETT, PAINTSVILLE.
BETHANY TURNER, PAINTSVILLE.
LISA WALLEN, WILLIAMSPORT.
DAVID WEBB, OIL SPRINGS.
ELIOT WILLIAMS, MOREHEAD.
MELODY B. WILLIAMS, MOREHEAD.
SANDRA WILLIAMS, OIL SPRINGS.

#####

News

MEDIA RELATIONS

JUDITH YANCY, DIRECTOR

MOREHEAD STATE UNIVERSITY

UPO BOX 1100

MOREHEAD, KY 40351-1689

606-783-2030

January 18, 1990
FOR IMMEDIATE RELEASE

MOREHEAD, Ky. --- Nine students from Kenton County were named to the Morehead State University Dean's List for the 1989 Fall Semester.

To be named to the list, a student must be enrolled on a full-time basis and achieve at least a 3.4 grade point average on a 4.0 scale.

The Dean's List includes:

JEFFREY L. COOK, VILLA HILLS.
MICHAEL K. DEMARSH, CRESTVIEW HILLS.
SHERRY DICKSON, FT WRIGHT.
FORREST RANKIN, INDEPENDENCE.
CHAD ROBINSON, WALTON.
SCOTT SMITH, COVINGTON.
WILLIAM TUTTLE, ERLANGER.
MARC D. WEBB, ERLANGER.
RICHARD WHELAN, VILLA HILLS.

#####

*Kenton County Recorder
News Enterprise
Kentucky Post*

News

MEDIA RELATIONS

JUDITH YANCY, DIRECTOR

MOREHEAD STATE UNIVERSITY

UPO BOX 1100

MOREHEAD, KY 40351-1689

606-783-2030

January 18, 1990
FOR IMMEDIATE RELEASE

MOREHEAD, Ky. --- Nineteen students from Knott County were named to the Morehead State University Dean's List for the 1989 Fall Semester.

To be named to the list, a student must be enrolled on a full-time basis and achieve at least a 3.4 grade point average on a 4.0 scale.

The Dean's List includes:

LORA ARNOLD, PINETOP.
MELISSA ASHLEY, MOUSIE.
JULIE CAUDILL, AMBURGEY.
SHELLY COMBS, RED FOX.
KENNY FUGATE, CARRIE.
LISA HALL, TOPMOST.
SHERMAN HOLLIDAY, CARRIE.
CARLOS HUFF, HINDMAN.
MARK JACOBS, PIPPA PASSES.
CARLA RENEE MARTIN, MOREHEAD.
CLAUDETTA MESSER, BRINKLEY.
ORVILLE MESSER, LEBURN.
THOMAS MOREY, MOUSIE.
FLOYD RITCHIE, HAZARD.
KIMBERLY SEXTON, WAYLAND.
BRUCE SLONE, HINDMAN.
GREGORY D SLONE, HINDMAN.
KAREN K. STAMPER, MALLIE.
DEENA WATTS, MOUSIE.

#####

*Knobbs Creek Times
Herald-Voice
Perry County News*

News

MEDIA RELATIONS

JUDITH YANCY, DIRECTOR

MOREHEAD STATE UNIVERSITY

UPO BOX 1100

MOREHEAD, KY 40351-1689

606-783-2030

January 18, 1990
FOR IMMEDIATE RELEASE

MOREHEAD, Ky. --- One student from Knox County was named to the Morehead State University Dean's List for the 1989 Fall Semester.

To be named to the list, a student must be enrolled on a full-time basis and achieve at least a 3.4 grade point average on a 4.0 scale.

The Dean's List includes:

STEPHANIE MITCHELL, CORBIN.

#####

*Corbin! This Week
Series Tribune*

News

MEDIA RELATIONS

JUDITH YANCY, DIRECTOR

MOREHEAD STATE UNIVERSITY

UPO BOX 1100

MOREHEAD, KY 40351-1689

606-783-2030

January 18, 1990
FOR IMMEDIATE RELEASE

MOREHEAD, Ky. --- One student from Laurel County was named to the Morehead State University Dean's List for the 1989 Fall Semester.

To be named to the list, a student must be enrolled on a full-time basis and achieve at least a 3.4 grade point average on a 4.0 scale.

The Dean's List includes:

ANITA VANDEVENTER, LONDON.

#####

Sentinel-Echo

News

MEDIA RELATIONS

JUDITH YANCY, DIRECTOR

MOREHEAD STATE UNIVERSITY

UPO BOX 1100

MOREHEAD, KY 40351-1689

606-783-2030

January 18, 1990
FOR IMMEDIATE RELEASE

MOREHEAD, Ky. --- Seventeen students from Lawrence County were named to the Morehead State University Dean's List for the 1989 Fall Semester.

To be named to the list, a student must be enrolled on a full-time basis and achieve at least a 3.4 grade point average on a 4.0 scale.

The Dean's List includes:

ANGELA BARTRAM, LOUISA.
CHARLES BISHOP, LOUISA.
JAMES BOGGS, LOUISA.
JOSEPH BOGGS, LOUISA.
KIMBERLY BORDERS, ULYSSES.
KIMBERLY CASTLE, LOUISA.
KARRI COBURN, LOUISA.
JOHN HALL, LOUISA.
BONNIE L HAMMOND, LOUISA.
SHELLEY JOHNSON, LOUISA.
JAMIE LEMASTER, LOUISA.
MARY PERRY, LOUISA.
JANIE RIFFE, WEBBVILLE.
SHARON SALYERS, MOREHEAD.
JOHN N SKAGGS, MARTHA.
KIMBERLY D. THOMPSON, LOUISA.
SANDY VANHOOSE, LOWMANSVILLE.

#####

*Big Sandy News.
Daily Independent*

News

MEDIA RELATIONS

JUDITH YANCY, DIRECTOR

MOREHEAD STATE UNIVERSITY

UPO BOX 1100

MOREHEAD, KY 40351-1689

606-783-2030

January 18, 1990
FOR IMMEDIATE RELEASE

MOREHEAD, Ky. --- Nine students from Lawrence (OH) County were named to the Morehead State University Dean's List for the 1989 Fall Semester.

To be named to the list, a student must be enrolled on a full-time basis and achieve at least a 3.4 grade point average on a 4.0 scale.

The Dean's List includes:

TARA BLUNK, SOUTH POINT.
MICHELLE S. DECOURLEY, IRONTON.
JOHN K. FULKS, IRONTON.
JOHN D JONES, COAL GROVE.
MICHELLE RENEE KRUM, SOUTH POINT.
ANGELA KAY MCCLURE, MOREHEAD.
TRISHA NANCE, COAL GROVE.
SHERRI LYNN NEAL, SOUTH POINT.
CHRISTOPHER SIMMONS, SOUTH POINT.

#####

Ironton Tribune

News

MEDIA RELATIONS

JUDITH YANCY, DIRECTOR

MOREHEAD STATE UNIVERSITY

UPO BOX 1100

MOREHEAD, KY 40351-1689

606-783-2030

January 18, 1990
FOR IMMEDIATE RELEASE

MOREHEAD, Ky. --- One student from Lee County was named to the Morehead State University Dean's List for the 1989 Fall Semester.

To be named to the list, a student must be enrolled on a full-time basis and achieve at least a 3.4 grade point average on a 4.0 scale.

The Dean's List includes:

LISA C. LACY, BEATTYVILLE.

#####

Beattyville Enterprise

News

MEDIA RELATIONS

JUDITH YANCY, DIRECTOR

MOREHEAD STATE UNIVERSITY

UPO BOX 1100

MOREHEAD, KY 40351-1689

606-783-2030

January 18, 1990
FOR IMMEDIATE RELEASE

MOREHEAD, Ky. --- One student from Leslie County was named to the Morehead State University Dean's List for the 1989 Fall Semester.

To be named to the list, a student must be enrolled on a full-time basis and achieve at least a 3.4 grade point average on a 4.0 scale.

The Dean's List includes:

HARGIS R. BAILEY, CONFLUENCE.

#####

*Thousand Sticks News
Leslie County News*

News

MEDIA RELATIONS

JUDITH YANCY, DIRECTOR

MOREHEAD STATE UNIVERSITY

UPO BOX 1100

MOREHEAD, KY 40351-1689

606-783-2030

Jan. 18, 1990
FOR IMMEDIATE RELEASE

MOREHEAD, Ky.--Twenty-eight students from Letcher County were named to the Morehead State University Dean's List for the 1989 Fall Semester.

To be named to the list, a student must be enrolled on a full-time basis and achieve at least a 3.4 grade point average on a 4.0 scale.

The Dean's List includes:

Mona Amburgey, Isom.
Connie Anderson, Burdine.
Adrian Back, Jeremiah.
Larry C. Back, Jeremiah.
Rebecca Baker, Thornton.
Cheryl Banks, Whitesburg.
Whitney L. Craft, Whitesburg.
Monica Duncil, Deane.
Donna Edington, Vanceburg.
John Fairchild, Morehead.
Patricia Fields, Morehead.
Shirley Fields, Hallie.
Melissa J. Halcomb, Jeremiah.
Afsaneh Hamzehpour, Jenkins.
Christopher Johnson, Payne Gap.
Michelle R. Johnson, Whitesburg.
Wendy Madden, Isom.
Amy L. Maggard, Thornton.
Kristi Miller, Isom.
Rachel R. Neace, Premium.
Michael D. Quillen, Neon.
Luther Sexton, Whitesburg.
Phillis A. Smith, Neon.
Craig Spangler, Whitesburg.
Cheryl Stallard, Van.
Jeffery Tolliver, Jackhorn.
Lisa Whitaker, Crown.
Melissa White, Ermine.

#####

*Mountain Eagle
Community Press*

News

MEDIA RELATIONS

JUDITH YANCY, DIRECTOR

MOREHEAD STATE UNIVERSITY

UPO BOX 1100

MOREHEAD, KY 40351-1689

606-783-2030

Jan. 18, 1990
FOR IMMEDIATE RELEASE

MOREHEAD, Ky.--Twenty-six students from Lewis County were named to the Morehead State University Dean's List for the 1989 Fall Semester.

To be named to the list, a student must be enrolled on a full-time basis and achieve at least a 3.4 grade point average on a 4.0 scale.

The Dean's List includes:

Vicki Adkins, Tollesboro.
Susan Boyd Bane, Tollesboro.
Monica Bentley, Garrison.
Beverly Brady, Tollesboro.
Sandra Butler, Vanceburg.
David Neal Canter, Vanceburg.
Michael D. Cole, Morehead.
Kevin W. Duff, Vanceburg.
Lisa K. Evans, Vanceburg.
Michelle Hampton, Morehead.
Stephanie Hampton, Vanceburg.
Jeanne Harris, Vanceburg.
Patricia G. Hilander, Wallingford.
Sharon Kegley, Tollesboro.
Arnold Kimbler, Wallingford.
David Nowell Madden, South Portsmouth.
Roger D. McCane, Vanceburg.
Jacqueline Noble, Garrison.
Jill Nolen, Camp Dix.
Kevin R. Nolen, Camp Dix.
Rita K. Porter, Quincy.
Lana Thornsberry, Vanceburg.
Alisa F. Tolle, Vanceburg.
Sallie A. Traxler, Vanceburg.
Kelly Walsh, Morehead.
Donna M. Wills, Vanceburg.

#####

*Lewis County Herald
Shopping News
Olive Hill Times*

News

MEDIA RELATIONS

JUDITH YANCY, DIRECTOR

MOREHEAD STATE UNIVERSITY

UPO BOX 1100

MOREHEAD, KY 40351-1689

606-783-2030

January 18, 1990
FOR IMMEDIATE RELEASE

MOREHEAD, Ky. --- Three students from Lincoln County were named to the Morehead State University Dean's List for the 1989 Fall Semester.

To be named to the list, a student must be enrolled on a full-time basis and achieve at least a 3.4 grade point average on a 4.0 scale.

The Dean's List includes:

ELECIA MAYE COCHRAN, STANFORD.
TONIA L GOOCH, LANCASTER.
KEVIN MCGUFFEY, WAYNESBURG.

#####

*Interior Journal
Lincoln Ledger
Central Record
Garrard County News
Danville Examiner*

News

MEDIA RELATIONS

JUDITH YANCY, DIRECTOR

MOREHEAD STATE UNIVERSITY

UPO BOX 1100

MOREHEAD, KY 40351-1689

606-783-2030

January 18, 1990
FOR IMMEDIATE RELEASE

MOREHEAD, Ky. --- Three students from Madison County were named to the Morehead State University Dean's List for the 1989 Fall Semester.

To be named to the list, a student must be enrolled on a full-time basis and achieve at least a 3.4 grade point average on a 4.0 scale.

The Dean's List includes:

CARY N. CONLEY, CLEARFIELD.
KIMBERLEY S. CONLEY, CLEARFIELD.
BRIAN HIGGINS, RICHMOND.

#####

*Richmond Register
Beres Citizen*

News

MEDIA RELATIONS

JUDITH YANCY, DIRECTOR

MOREHEAD STATE UNIVERSITY

UPO BOX 1100

MOREHEAD, KY 40351-1689

606-783-2030

January 18, 1990
FOR IMMEDIATE RELEASE

MOREHEAD, Ky. --- Seventeen students from Magoffin County were named to the Morehead State University Dean's List for the 1989 Fall Semester.

To be named to the list, a student must be enrolled on a full-time basis and achieve at least a 3.4 grade point average on a 4.0 scale.

The Dean's List includes:

JANIE A. ALLEN, MOREHEAD.
KIMBERLY ARNETT, FORAKER.
LOWELL ARNETT JR., SALYERSVILLE.
BRIAN CLAY BAILEY, SALYERSVILLE.
TERRI SUE BARNETT, SALYERSVILLE.
AMELIA SHARON COLE, MARSHALLSVILLE.
MELINDA HOLBROOK, SALYERSVILLE.
CHARLENE MAYS, FLAT FORK.
DONALD W. MCFARLAND, SALYERSVILLE.
LORI KAYE PATRICK, SALYERSVILLE.
JAMES RATLIFF, II, SALYERSVILLE.
MARCELLA SALYER, CARVER.
CRAIG SHEPHERD, SALYERSVILLE.
KIMBERLY JO STAPLETON, BELFRY.
MARY VANOVER, GIFFORD.
MARLA K WATSON, SALYERSVILLE.
MELISSA WIREMAN, SALYERSVILLE.

#####

*Salyersville Independent
Daily Independent*

News

MEDIA RELATIONS

JUDITH YANCY, DIRECTOR

MOREHEAD STATE UNIVERSITY

UPO BOX 1100

MOREHEAD, KY 40351-1689

606-783-2030

January 18, 1990
FOR IMMEDIATE RELEASE

MOREHEAD, Ky. --- One student from Marion County was named to the Morehead State University Dean's List for the 1989 Fall Semester.

To be named to the list, a student must be enrolled on a full-time basis and achieve at least a 3.4 grade point average on a 4.0 scale.

The Dean's List includes:

JOHN GUNN, LEBANON.

#####

Lebanon Enterprise

News

MEDIA RELATIONS

JUDITH YANCY, DIRECTOR

MOREHEAD STATE UNIVERSITY

UPO BOX 1100

MOREHEAD, KY 40351-1689

606-783-2030

January 18, 1990
FOR IMMEDIATE RELEASE

MOREHEAD, Ky. --- One student from Marion (OH) County was named to the Morehead State University Dean's List for the 1989 Fall Semester.

To be named to the list, a student must be enrolled on a full-time basis and achieve at least a 3.4 grade point average on a 4.0 scale.

The Dean's List includes:

DENISE CAUDILL, MARION.

#####

*newslife
Star*

News

MEDIA RELATIONS

JUDITH YANCY, DIRECTOR

MOREHEAD STATE UNIVERSITY

UPO BOX 1100

MOREHEAD, KY 40351-1689

606-783-2030

January 18, 1990
FOR IMMEDIATE RELEASE

MOREHEAD, Ky. --- Nine students from Martin County were named to the Morehead State University Dean's List for the 1989 Fall Semester.

To be named to the list, a student must be enrolled on a full-time basis and achieve at least a 3.4 grade point average on a 4.0 scale.

The Dean's List includes:

GREGORY K. CORNETTE, LOVELY.
GOLDIE ENDICOTT, INEZ.
CHRISTINA FITCH, INEZ.
EDWARD E. FITCH, INEZ.
DONNA HORN, INEZ.
CURTIS PETRIE, LOVELY.
DERESA ANN RAY, INEZ.
NORMA SMITH, INEZ.
REBECCA J. WILSON, INEZ.

#####

*Martin Counties and Mercury
East Kentucky Sun
Daily Independent*

News

MEDIA RELATIONS

JUDITH YANCY, DIRECTOR

MOREHEAD STATE UNIVERSITY

UPO BOX 1100

MOREHEAD, KY 40351-1689

606-783-2030

January 18, 1990
FOR IMMEDIATE RELEASE

MOREHEAD, Ky. --- Twenty students from Mason County were named to the Morehead State University Dean's List for the 1989 Fall Semester.

To be named to the list, a student must be enrolled on a full-time basis and achieve at least a 3.4 grade point average on a 4.0 scale.

The Dean's List includes:

MICHELLE CARPENTER, MAYSVILLE.
CHARLES COMER, MAYSVILLE.
TRACEY ELLISON, MAYSVILLE.
DAWN FINN, DOVER.
LORI GALLAGHER, MAYSVILLE.
MARTHA GRIFFIN, MAYSVILLE.
LEIGH A HAER, MAYSVILLE.
JENNIE HAMILTON, EWING.
HANNAH HORCH, MAYSVILLE.
PATRICIA K. KIMBALL, MAYSVILLE.
SCOTTY MARSHALL, MAYSVILLE.
BERNARD MCKAY, MAYSVILLE.
RUSSELL PENDLETON, MAYSVILLE.
ERIC PIGMAN, MAYSVILLE.
KEVIN B. PIGMAN, MAYSVILLE.
ANGELA SANDERS, MAYSVILLE.
DEBORAH SERRER, MAYSVILLE.
SONYA SWARTZ, MAYSVILLE.
STUART THOMAS, MAYSVILLE.
DONNA K WHITE, MAYSVILLE.

#####

*Ledger-Independent
Shopping News*

News

MEDIA RELATIONS

JUDITH YANCY, DIRECTOR

MOREHEAD STATE UNIVERSITY

UPO BOX 1100

MOREHEAD, KY 40351-1689

606-783-2030

January 18, 1990
FOR IMMEDIATE RELEASE

MOREHEAD, Ky. --- One student from Meade County was named to the Morehead State University Dean's List for the 1989 Fall Semester.

To be named to the list, a student must be enrolled on a full-time basis and achieve at least a 3.4 grade point average on a 4.0 scale.

The Dean's List includes:

DEBORAH CLARK, GUSTON.

#####

*Meade County Messenger
The Pioneer*

News

MEDIA RELATIONS

JUDITH YANCY, DIRECTOR

MOREHEAD STATE UNIVERSITY

UPO BOX 1100

MOREHEAD, KY 40351-1689

606-783-2030

January 18, 1990
FOR IMMEDIATE RELEASE

MOREHEAD, Ky. --- One student from Meigs (OH) County was named to the Morehead State University Dean's List for the 1989 Fall Semester.

To be named to the list, a student must be enrolled on a full-time basis and achieve at least a 3.4 grade point average on a 4.0 scale.

The Dean's List includes:

PATRECE CIRCLE, RACINE.

#####

Sentinel

News

MEDIA RELATIONS

JUDITH YANCY, DIRECTOR

MOREHEAD STATE UNIVERSITY

UPO BOX 1100

MOREHEAD, KY 40351-1689

606-783-2030

January 18, 1990
FOR IMMEDIATE RELEASE

MOREHEAD, Ky. --- Thirteen students from Menifee County were named to the Morehead State University Dean's List for the 1989 Fall Semester.

To be named to the list, a student must be enrolled on a full-time basis and achieve at least a 3.4 grade point average on a 4.0 scale.

The Dean's List includes:

TAMIE AMBURGEY, POMEROYTON.
ROBIN M. BREWER, WELLINGTON.
LORI CROUCH, DENNISTON.
BOBBY HENRY, FRENCHBURG.
KIMBERLY HENRY, SUDITH.
LANA INGRAM, FRENCHBURG.
SHEILA PATRICK, DENNISTON.
FAIRIS PECK, FRENCHBURG.
REBECCA ROSE, WELLINGTON.
LISA SMALLWOOD, MARIBA.
VALERIE ANN WELLS, MEANS.
DARLENA WILLIAMS, FRENCHBURG.
GWENDA YOCUM, DENNISTON.

#####

*Menifee County News
Shipping News
Daily Independent*

News

MEDIA RELATIONS

JUDITH YANCY, DIRECTOR

MOREHEAD STATE UNIVERSITY

UPO BOX 1100

MOREHEAD, KY 40351-1689

606-783-2030

January 18, 1990
FOR IMMEDIATE RELEASE

MOREHEAD, Ky. --- One student from Mercer County was named to the Morehead State University Dean's List for the 1989 Fall Semester.

To be named to the list, a student must be enrolled on a full-time basis and achieve at least a 3.4 grade point average on a 4.0 scale.

The Dean's List includes:

JOE HAWKINS, SALVISA.

#####

*Harrodsburg Herald
Danville Examiner*

News

MEDIA RELATIONS

JUDITH YANCY, DIRECTOR

MOREHEAD STATE UNIVERSITY

UPO BOX 1100

MOREHEAD, KY 40351-1689

606-783-2030

January 18, 1990
FOR IMMEDIATE RELEASE

MOREHEAD, Ky. --- Three students from Miami (OH) County were named to the Morehead State University Dean's List for the 1989 Fall Semester.

To be named to the list, a student must be enrolled on a full-time basis and achieve at least a 3.4 grade point average on a 4.0 scale.

The Dean's List includes:

ROBERT E. LONG, TROY.
AMANDA MARTINO, TIPP CITY.
ANGELA MARTINO, TIPP CITY.

#####

*Tipp City Herald
Troy Daily News*

News

MEDIA RELATIONS

JUDITH YANCY, DIRECTOR

MOREHEAD STATE UNIVERSITY

UPO BOX 1100

MOREHEAD, KY 40351-1689

606-783-2030

January 18, 1990
FOR IMMEDIATE RELEASE

MOREHEAD, Ky. --- Thirty-four students from Montgomery County were named to the Morehead State University Dean's List for the 1989 Fall Semester.

To be named to the list, a student must be enrolled on a full-time basis and achieve at least a 3.4 grade point average on a 4.0 scale.

The Dean's List includes:

RYAN BOWMAN, WINCHESTER.
JEFFERSON BROTHER III, MT. STERLING.
SHERRIE COLLIVER, MT. STERLING.
BONNIE CONSOLO, MOREHEAD.
MR. JEFFREY S. CRUMP, MOREHEAD.
TERRY DAVIS, HOPE.
GREGORY DONITHAN, MT STERLING.
MELISSA EVANS, MT. STERLING.
RICKY D. FLETCHER, MT. STERLING.
TRACI M FLETCHER, MT STERLING.
PHYLLIS FRAZIER, MT. STERLING.
S. LYNNE HAYES, MT. STERLING.
IRENE HENDERSON, JEFFERSONVILLE.
MARK HENDERSON, JEFFERSONVILLE.
ALLAN HUTCHINSON, HOPE.
DONNA ISON-ENGELKE, MT. STERLING.
ERIK LINDSTROM, MT. STERLING.
PAUL LINDSTROM, MT. STERLING.
ALICE J. LYKINS, JEFFERSONVILLE.
LISA LYKINS, MT. STERLING.
CAROL R. MANLEY, MT STERLING.
JOHN MANLEY, MT. STERLING.
RHONDA MARTIN, MT. STERLING.
SHANDA MURPHY, MT. STERLING.
DEBORAH NICKELS, MT. STERLING.

-- MORE --

*Mt. Sterling Advocate
Montgomery Times
Shopping News*

Page: 2
Montgomery County

CONNIE OAKS, MT. STERLING.
KENNETH RATLIFF, JEFFERSONVILLE.
LINDA SPRADLING, MT. STERLING.
CRYSTAL STULL, MT. STERLING.
MICHAEL TIPTON, MT. STERLING.
MARY V. TOMES, MT. STERLING.
CAROL TYLER, MT STERLING.
DEBORAH VINSON, MT STERLING.
JENNIFER L. WILLIAMS, MT. STERLING.

####

News

MEDIA RELATIONS

JUDITH YANCY, DIRECTOR

MOREHEAD STATE UNIVERSITY

UPO BOX 1100

MOREHEAD, KY 40351-1689

606-783-2030

January 18, 1990
FOR IMMEDIATE RELEASE

MOREHEAD, Ky. --- Eight students from Montgomery (OH) County were named to the Morehead State University Dean's List for the 1989 Fall Semester.

To be named to the list, a student must be enrolled on a full-time basis and achieve at least a 3.4 grade point average on a 4.0 scale.

The Dean's List includes:

LAURIE BOUFFIOUX, TROTWOOD.
DEBORAH BUTLER, KETTERING.
ANDREW CANN, DAYTON.
DAWN CURTIN, BROOKVILLE.
LINDA DAVES, MOREHEAD.
ROCHELLE EDDINGTON, CENTERVILLE.
COLETTE SARNIGUET, CENTERVILLE.
ROSZEL TERRY, GERMANTOWN.

#####

*Brookville Star
Germantown Press
Times Publications
Dayton Daily News*

News

MEDIA RELATIONS

JUDITH YANCY, DIRECTOR

MOREHEAD STATE UNIVERSITY

UPO BOX 1100

MOREHEAD, KY 40351-1689

606-783-2030

January 18, 1990
FOR IMMEDIATE RELEASE

MOREHEAD, Ky. --- Thirty-two students from Morgan County were named to the Morehead State University Dean's List for the 1989 Fall Semester.

To be named to the list, a student must be enrolled on a full-time basis and achieve at least a 3.4 grade point average on a 4.0 scale.

The Dean's List includes:

GREGORY L ADKINS, WEST LIBERTY.
MARGARET ADKINS, LENOX.
LILLIAN ALLEN, MALONE.
CARLA BLANTON, WEST LIBERTY.
JERRA RAE CAMPBELL, WEST LIBERTY.
MARSHIA DYE, CANEY.
SANDRA EVANS, MALONE.
JANET FERGUSON, WEST LIBERTY.
CHRISTI FLANNERY, WEST LIBERTY.
STEPHANIE FRANCIS, SALYERSVILLE.
BETHANY C GAMBLE, WEST LIBERTY.
OLEN HOYT GAMBLE, WEST LIBERTY.
JENNIFER HELTON, WEST LIBERTY.
DELYNDA HILL, MOREHEAD.
ROBIN D. HOPKINS, WEST LIBERTY.
CONNIE HOWARD, WEST LIBERTY.
BYRON SCOTT JOHNSON, WHITE OAK.
EMILY JOHNSON, WEST LIBERTY.
CHARLES R. KEETON, WEST LIBERTY.
DENISE MARIE LACY, WEST LIBERTY.
PRISCILLA LAWSON, WEST LIBERTY.
CALVIN D. MURPHY, EZEL.
JAMES NICKELL, WEST LIBERTY.
CARMEN PERKINS, EZEL.
GINGER PERRY, WEST LIBERTY.

-- MORE --

*Licking Valley Courier
Daily Independent
Shopping News*

Page: 2
Morgan County

MARGARET E. PRATER, WEST LIBERTY.
JAMES ROSS, EZEL.
LEAH CAROL ROSS, EZEL.
ANNA L. STEWART, WEST LIBERTY.
KATHERINE TAULBEE, EZEL.
CINDY VANCE, WEST LIBERTY.
RANDY WILLIAMS, WHITE OAK.

#####

News

MEDIA RELATIONS

JUDITH YANCY, DIRECTOR

MOREHEAD STATE UNIVERSITY

UPO BOX 1100

MOREHEAD, KY 40351-1689

606-783-2030

January 18, 1990
FOR IMMEDIATE RELEASE

MOREHEAD, Ky. --- One student from Muhlenberg County was named to the Morehead State University Dean's List for the 1989 Fall Semester.

To be named to the list, a student must be enrolled on a full-time basis and achieve at least a 3.4 grade point average on a 4.0 scale.

The Dean's List includes:

KELLY GROSSMAN, BREMEN.

#####

*Times-Argus
Leader News*

News

MEDIA RELATIONS

JUDITH YANCY, DIRECTOR

MOREHEAD STATE UNIVERSITY

UPO BOX 1100

MOREHEAD, KY 40351-1689

606-783-2030

Jan. 18, 1990
FOR IMMEDIATE RELEASE

MOREHEAD, Ky.--Ten students from Nicholas County were named to the Morehead State University Dean's List for the 1989 Fall Semester.

To be named to the list, a student must be enrolled on a full-time basis and achieve at least a 3.4 grade point average on a 4.0 scale.

The Dean's List includes:

Sarah Blount, Carlisle.
Carol R. Bond, Carlisle.
Louise Curran, Carlisle.
Todd Fuller, Carlisle.
Michelle R. Hamilton, Carlisle.
Danny K. Howard, Carlisle.
Jill V. Irvin, Moorefield.
Kimberly Martin, Carlisle.
Gregory Smart, Carlisle.
Karl E. Vermillion, Morehead.

####

Carlisle Mercury

News

MEDIA RELATIONS

JUDITH YANCY, DIRECTOR

MOREHEAD STATE UNIVERSITY

UPO BOX 1100

MOREHEAD, KY 40351-1689

606-783-2030

January 18, 1990
FOR IMMEDIATE RELEASE

MOREHEAD, Ky. --- Two students from Oldham County were named to the Morehead State University Dean's List for the 1989 Fall Semester.

To be named to the list, a student must be enrolled on a full-time basis and achieve at least a 3.4 grade point average on a 4.0 scale.

The Dean's List includes:

HELEN NOEL, LAGRANGE.
TAMMY RANKIN, CRESTWOOD.

#####

Oldham Era

News

MEDIA RELATIONS

JUDITH YANCY, DIRECTOR

MOREHEAD STATE UNIVERSITY

UPO BOX 1100

MOREHEAD, KY 40351-1689

606-783-2030

January 18, 1990
FOR IMMEDIATE RELEASE

MOREHEAD, Ky. --- Two students from Owen County were named to the Morehead State University Dean's List for the 1989 Fall Semester.

To be named to the list, a student must be enrolled on a full-time basis and achieve at least a 3.4 grade point average on a 4.0 scale.

The Dean's List includes:

JONATHAN HOPKINS, OWENTON.
MELISSA JOHNSON, OWENTON.

#####

News Herald

News

MEDIA RELATIONS

JUDITH YANCY, DIRECTOR

MOREHEAD STATE UNIVERSITY

UPO BOX 1100

MOREHEAD, KY 40351-1689

606-783-2030

January 18, 1990
FOR IMMEDIATE RELEASE

MOREHEAD, Ky. --- One student from Owsley County was named to the Morehead State University Dean's List for the 1989 Fall Semester.

To be named to the list, a student must be enrolled on a full-time basis and achieve at least a 3.4 grade point average on a 4.0 scale.

The Dean's List includes:

MARVIN C. TURNER, BOONEVILLE.

#####

Booneville Sentinel

News

MEDIA RELATIONS

JUDITH YANCY, DIRECTOR

MOREHEAD STATE UNIVERSITY

UPO BOX 1100

MOREHEAD, KY 40351-1689

606-783-2030

January 18, 1990
FOR IMMEDIATE RELEASE

MOREHEAD, Ky. --- Four students from Pendleton County were named to the Morehead State University Dean's List for the 1989 Fall Semester.

To be named to the list, a student must be enrolled on a full-time basis and achieve at least a 3.4 grade point average on a 4.0 scale.

The Dean's List includes:

JENNIFER BOWEN, DEMOSSVILLE.
ROBERT CORDRAY, FALMOUTH.
GREGORY GUTTRIDGE, DEMOSSVILLE.
MELISSA SCHULTE , BUTLER.

#####

Falmouth Outlook

News

MEDIA RELATIONS

JUDITH YANCY, DIRECTOR

MOREHEAD STATE UNIVERSITY

UPO BOX 1100

MOREHEAD, KY 40351-1689

606-783-2030

January 18, 1990
FOR IMMEDIATE RELEASE

MOREHEAD, Ky. --- Nineteen students from Perry County were named to the Morehead State University Dean's List for the 1989 Fall Semester.

To be named to the list, a student must be enrolled on a full-time basis and achieve at least a 3.4 grade point average on a 4.0 scale.

The Dean's List includes:

HELENA CARROLL, VIPER.
REGINA COLE, HAZARD.
JENNIFER COLLINS, HAZARD.
KRISTA COLWELL, HAZARD.
KRISTY D. DUFF, HAZARD.
PEGGY DUFF, HAZARD.
PATRICIA EVERSE, HAZARD.
JOSEPH HENSON, ROWDY.
DEBORAH HOSKINS, BONNYMAN.
JONATHAN MULLINS, BULAN.
LANA MULLINS, VIPER.
HEATHER RICHIE, HAZARD.
LORI SAUER, HAZARD.
ELENA SMITH, DWARF.
MIKE SMITH, HAZARD.
DWIGHT TURNER, HAZARD.
JUDITH WALKER, HAZARD.
GRANT WEST, HAZARD.
NANCY L. WHITAKER, BUSY.

#####

*Herald-Voice
Perry County News*

News

MEDIA RELATIONS

JUDITH YANCY, DIRECTOR

MOREHEAD STATE UNIVERSITY

UPO BOX 1100

MOREHEAD, KY 40351-1689

606-783-2030

January 18, 1990
FOR IMMEDIATE RELEASE

MOREHEAD, Ky. --- One student from Pickaway (OH) County was named to the Morehead State University Dean's List for the 1989 Fall Semester.

To be named to the list, a student must be enrolled on a full-time basis and achieve at least a 3.4 grade point average on a 4.0 scale.

The Dean's List includes:

DONETTE LYNN KAZEE, ASHVILLE.

#####

*Circleville Herald
Pickaway County Advertiser*

News

MEDIA RELATIONS

JUDITH YANCY, DIRECTOR

MOREHEAD STATE UNIVERSITY

UPO BOX 1100

MOREHEAD, KY 40351-1689

606-783-2030

Jan. 18, 1990
FOR IMMEDIATE RELEASE

MOREHEAD, Ky.--Sixty-nine students from Pike County were named to the Morehead State University Dean's List for the 1989 Fall Semester.

To be named to the list, a student must be enrolled on a full-time basis and achieve at least a 3.4 grade point average on a 4.0 scale.

The Dean's List includes:

Mary Adkins, Pikeville.
Stephen R. Adkins, South Williamson.
Joseph Anderson, Phyllis.
Rebecca Anderson, Virgie.
Danita Bartley, Pikeville.
Chrystell L. Beaver, Morehead.
Jonathan Belcher, Elkhorn City.
Kathy Belcher, Meta.
Brian Bentley, Jenkins.
Deborah Blackburn, Pikeville.
Jackson W. Blankenship, Morehead.
Kevin L. Blevins, Pikeville.
Tammi R. Bowersock, Shelbyana.
Ingrid Bowling, Speight.
Phillip Burke, Virgie.
Tammy Campbell, Pikeville.
James Casey, Phelps.
Lisa K. Clifton, Pikeville.
Angela C. Coleman, Elkhorn City.
Craig Coleman, Jamboree.
Beverly Compton, Phelps.
Jack A. Copley, Forest Hills.
Debra Dotson, Phelps.
Dwayne B. Francisco, Sidney.
Melissa Goodman, Virgie.
Benny Gooslin, Phelps.
Rebecca Hackney, Mouthcard.
Larry Hampton, Virgie.
Wendy Harris, Pikeville.
Amy Hatfield, Hardy.
Lori M. Hawkins, Ashcamp.
Christopher Hedges, Pikeville.

(MORE)

*Appalachian News - Express
Williamson Daily News
Daily Independent*

Pike County
2-2-2-2-2

Terri Henson, Hardy.
Deborah Huffman, Shelbiana.
Rhonda Jennings, Gulnard.
Amanda Johnson, Morehead.
John Johnson, Jenkins.
William Keene, Mouthcard.
Donna S. Little, Robinson Creek.
Timothy Lowe, Turkey Creek.
Stephanie Matney, Feds Creek.
Stephanie McCoy, Hardy.
Glenn D. Meade, Feds Creek.
Katrina Napier, Pikeville.
Randy Newsome, Pikeville.
Kelli R. Osborne, Robinson Creek.
Melissa L. Osborne, Pikeville.
Ruth-Marie Pauley, Belfry.
Lorenda Pennell, Jenkins.
Douglas G. Ramey, Elkhorn City.
Anthony Brent Ratliff, Belcher.
Richard Schindler, Pikeville.
Teresa Schoolfield, Stopover.
Billy Stapleton, Elkhorn City.
Michael Stratton, Pikeville.
Steven C. Stratton, Pikeville.
Rebecca Mae Sword, Pikeville.
Claudius Tackett II, Virgie.
Pamela D. Tackett, Pikeville.
David Thacker, Meta.
William Thacker, Morehead.
Tammy Thompson, Gulnare.
Rhonda Varney, Raccoon.
Joyce G. Vermillion, Hardy.
Tammy Lynn Vipperman, Ransom.
Deanna R. Ward, Elkhorn City.
Christopher Wright, Dorton.
Melanie Wright, Dorton.
Tammy K. Wright, Pikeville.

#####

News

MEDIA RELATIONS

JUDITH YANCY, DIRECTOR

MOREHEAD STATE UNIVERSITY

UPO BOX 1100

MOREHEAD, KY 40351-1689

606-783-2030

January 18, 1990
FOR IMMEDIATE RELEASE

MOREHEAD, Ky. --- Two students from Pike (OH) County were named to the Morehead State University Dean's List for the 1989 Fall Semester.

To be named to the list, a student must be enrolled on a full-time basis and achieve at least a 3.4 grade point average on a 4.0 scale.

The Dean's List includes:

STEVEN SHEPHERD, PIKETON.
JULIE ANN SMITH, WAVERLY.

#####

*News-Watchman
Pike County Advertiser
The Weekly Review*

News

MEDIA RELATIONS

JUDITH YANCY, DIRECTOR

MOREHEAD STATE UNIVERSITY

UPO BOX 1100

MOREHEAD, KY 40351-1689

606-783-2030

Jan. 18, 1990
FOR IMMEDIATE RELEASE

MOREHEAD, Ky.--One student from Portage (OH) County was named to the Morehead State University Dean's List for the 1989 Fall Semester.

To be named to the list, a student must be enrolled on a full-time basis and achieve at least a 3.4 grade point average on a 4.0 scale.

The Dean's List includes:

Richard Frisa, son of Charles Frisa of Aurora.

#####

*Record-Courier
Gateway Press
Record-News*

News

MEDIA RELATIONS

JUDITH YANCY, DIRECTOR

MOREHEAD STATE UNIVERSITY

UPO BOX 1100

MOREHEAD, KY 40351-1689

606-783-2030

January 18, 1990
FOR IMMEDIATE RELEASE

MOREHEAD, Ky. --- Two students from Powell County were named to the Morehead State University Dean's List for the 1989 Fall Semester.

To be named to the list, a student must be enrolled on a full-time basis and achieve at least a 3.4 grade point average on a 4.0 scale.

The Dean's List includes:

KATHY NEAL, STANTON.
SARAH WASSON, CLAY CITY.

#####

Clay City Times

News

MEDIA RELATIONS

JUDITH YANCY, DIRECTOR

MOREHEAD STATE UNIVERSITY

UPO BOX 1100

MOREHEAD, KY 40351-1689

606-783-2030

January 18, 1990
FOR IMMEDIATE RELEASE

MOREHEAD, Ky. --- One student from Preble (OH) County was named to the Morehead State University Dean's List for the 1989 Fall Semester.

To be named to the list, a student must be enrolled on a full-time basis and achieve at least a 3.4 grade point average on a 4.0 scale.

The Dean's List includes:

JASON LYKINS, SOMERVILLE.

#####

*Twin Valley News
Ohio Graphic
Register-Herald*

News

MEDIA RELATIONS

JUDITH YANCY, DIRECTOR

MOREHEAD STATE UNIVERSITY

UPO BOX 1100

MOREHEAD, KY 40351-1689

606-783-2030

January 18, 1990
FOR IMMEDIATE RELEASE

MOREHEAD, Ky. --- Two students from Pulaski County were named to the Morehead State University Dean's List for the 1989 Fall Semester.

To be named to the list, a student must be enrolled on a full-time basis and achieve at least a 3.4 grade point average on a 4.0 scale.

The Dean's List includes:

KRISTI HISLOPE, SOMERSET.
MELANIE LYNN DEEL, MOREHEAD.

#####

*Commonwealth Journal
Pulaski Weekly
Danville Examiner*

News

MEDIA RELATIONS

JUDITH YANCY, DIRECTOR

MOREHEAD STATE UNIVERSITY

UPO BOX 1100

MOREHEAD, KY 40351-1689

606-783-2030

Jan. 18, 1990
FOR IMMEDIATE RELEASE

MOREHEAD, Ky.--Two students from Richland (OH) County were named to the Morehead State University Dean's List for the 1989 Fall Semester.

To be named to the list, a student must be enrolled on a full-time basis and achieve at least a 3.4 grade point average on a 4.0 scale.

The Dean's List includes:

Kim Crill, Morehead, daughter of Judy Gillespie of Butler.
Kelley Mawhorr, daughter of Ron Mawhorr of Shelby.

####

*Shelby Daily Globe
Bellville Star*

News

MEDIA RELATIONS

JUDITH YANCY, DIRECTOR

MOREHEAD STATE UNIVERSITY

UPO BOX 1100

MOREHEAD, KY 40351-1689

606-783-2030

January 18, 1990
FOR IMMEDIATE RELEASE

MOREHEAD, Ky. --- Three students from Robertson County were named to the Morehead State University Dean's List for the 1989 Fall Semester.

To be named to the list, a student must be enrolled on a full-time basis and achieve at least a 3.4 grade point average on a 4.0 scale.

The Dean's List includes:

TAMMY BRUMAGEN, MT. OLIVET.
JO ANN FOOKS, MT OLIVET.
KENNETH SCOTT GRAVES, MT OLIVET.

#####

Robertson County Review
Robertson Record

News

MEDIA RELATIONS

JUDITH YANCY, DIRECTOR

MOREHEAD STATE UNIVERSITY

UPO BOX 1100

MOREHEAD, KY 40351-1689

606-783-2030

January 18, 1990
FOR IMMEDIATE RELEASE

MOREHEAD, Ky. --- Eight students from Ross (OH) County were named to the Morehead State University Dean's List for the 1989 Fall Semester.

To be named to the list, a student must be enrolled on a full-time basis and achieve at least a 3.4 grade point average on a 4.0 scale.

The Dean's List includes:

STEPHANIE BEELER, CHILLICOTHE.
PHIL CARTER, CHILLICOTHE.
JANE HICKSENHYTZER , CHILLICOTHE.
BRAD MIKELS, CHILLICOTHE.
SCOTT MIKELS, CHILLICOTHE.
KIMBERLY MITTEN, CHILLICOTHE.
COURTNEY A. NEFF, CHILLICOTHE.
DERON NEFF, CHILLICOTHE.

#####

*Chillicothe Gazette
Ross County Advertiser*

News

MEDIA RELATIONS

JUDITH YANCY, DIRECTOR

MOREHEAD STATE UNIVERSITY

UPO BOX 1100

MOREHEAD, KY 40351-1689

606-783-2030

Jan. 18, 1990
FOR IMMEDIATE RELEASE

MOREHEAD, Ky.--One hundred and sixteen students from Rowan County were named to the Morehead State University Dean's List for the 1989 Fall Semester.

To be named to the list, a student must be enrolled on a full-time basis and achieve at least a 3.4 grade point average on a 4.0 scale.

The Dean's List includes:

Michael Alderman, Morehead.
Clifton J. Bailey, Morehead.
April Elizabeth Balog, Morehead.
Brian Binion, Morehead.
Cherie Bishop, Morehead.
Roger Bodine, Morehead.
James Glen Bradley, Morehead.
Kathleen Leslie Bradley, Morehead.
Millard Ray Brown, Morehead.
Elizabeth Burton, Morehead.
Jonathan Busroe, Morehead.
James N. Byron, Morehead.
David Caldwell, Morehead.
Ruth Emma Charlton, Berks.
Melinda Clark, Morehead.
Anita Colder, Morehead.
Karis Cooper, Morehead.
James Kipley Crager, Morehead.
Edwin Daniel Crawford, Morehead.
David Cutts, Morehead.
Stephanie Jean Davis, Morehead.
Trent DeMoss, Morehead.
Andrea Earhart, Morehead.
Kristi Early, Morehead.
Bradley S. Eldridge, Morehead.
Anthony Ferguson, Morehead.
Natalie Lisa Forman, Clearfield.
Mary Anne Forsyth, Floyds Knobs.
Susan Collett Fossett, Morehead.
Tadd Fouch, Morehead.
Thomas Fouch, Morehead.
April Fox, Morehead.

(MORE)

*Morehead News
Shopping News
Daily Independent*

Rowan County
2-2-2-2-2

Rebecca A. Gardner, Morehead.
Robert E. Green, Morehead.
Lawrence Griesinger III, Morehead.
Akiko Hasegawa, Morehead.
Gregory Hignite, Morehead.
Belinda Hitch, Morehead.
Kenneth Hylbert, Morehead.
Toni Jackson, Morehead.
Edwina Jennings, Morehead.
Covan J. Johnson, Morehead.
Heather R. Johnson, Morehead.
Kelli Johnson, Morehead.
Nicky A. Johnson, Morehead.
Wade Kerr, Morehead.
Mary Kidd, Haldeman.
Sabrena Kiser, Morehead.
Joanne Lambertson, Clearfield.
Kathleen Nancy Lamport, Saint Pierre.
Sylvia E. Layne, Morehead.
Suzanne Leitz, Morehead.
Carla Lewis, Morehead.
Eric Brent Life, Morehead.
Karl Lindahl, Morehead.
Anita C. Litton, Morehead.
Melinda J. Lowe, Morehead.
Angela Lytle, Morehead.
Mark Mantooth, Morehead.
Laura A. Martin, Morehead.
Marilyn Mason, Morehead.
Kimberly Mayo, Clearfield.
Clyde D. Mays, Morehead.
Sheila L. McDaniel, Morehead.
Karl A. Moles, Morehead.
Shauna Moore, Morehead.
Sonya L. Moore, Clearfield.
Machiko Morishita, Morehead.
Ikuko Morota, Nara.
Robert Needham, Morehead.
Cheri D. Norden, Morehead.
Christopher North, Morehead.
Jon Nutter, Morehead.
Kelly O'Connell, Morehead.
Marzuki Omar, Morehead.
Elizabeth A. Ousley, Morehead.
Victoria Pennington, Morehead.
Joyce Perkins, Morehead.
Anita Perry, Morehead.
Judy Pinner, Morehead.
Richard G. Pojegy, Morehead.
Rebecca L. Purdy, Morehead.
Clarissa A. Purnell, Morehead.

(MORE)

Morehead News
Shopping News
Daily Independent

Rowan County
3-3-3-3-3

Lynne Quisenberry, Morehead.
Vongia Ramey, Morehead.
Virginia Reeder, Morehead.
Douglas Riggsby, Clearfield.
Julie A. Riley, Morehead.
Sheree Jo Robinson, Morehead.
Bradley C. Ross, Morehead.
Kimberly Royse, Clearfield.
Elizabeth Setser, Morehead.
Susan Sheperson, Morehead.
Denise D. Sparks, Morehead.
Douglas Keith Stacy, Morehead.
Lisa A. Stansbury, Morehead.
Tricia Stewart, Morehead.
Jeri Jackson Taylor, Morehead.
Pamela K. Terrell, Clearfield.
Randell L. Terrell, Clearfield.
Lenora Thompson, Morehead.
James T. Trent, Clearfield.
Travis Trent Jr., Morehead.
Donna Ann Vance, Clearfield.
Kathryn Viton, Morehead.
Angela Wages, Morehead.
Anita M. White, Clearfield.
Earnest F. White Jr., Morehead.
Harold Lee White, Morehead.
Howard T. White, Clearfield.
Michele L. Woford, Morehead.
Jacquelyn G. Wolber, Clearfield.
Dan Wolfe, Morehead.
Makiko Yasunami, Morehead.
Kazuko Yatsushiro, Ibaragi.
Jenny E. Young, Morehead.

#####

News

MEDIA RELATIONS

JUDITH YANCY, DIRECTOR

MOREHEAD STATE UNIVERSITY

UPO BOX 1100

MOREHEAD, KY 40351-1689

606-783-2030

January 18, 1990
FOR IMMEDIATE RELEASE

MOREHEAD, Ky. --- One student from Sandusky (OH) County was named to the Morehead State University Dean's List for the 1989 Fall Semester.

To be named to the list, a student must be enrolled on a full-time basis and achieve at least a 3.4 grade point average on a 4.0 scale.

The Dean's List includes:

RON RITZMAN, JR., CLYDE.

#####

The Clyde Enterprise

News

MEDIA RELATIONS

JUDITH YANCY, DIRECTOR

MOREHEAD STATE UNIVERSITY

UPO BOX 1100

MOREHEAD, KY 40351-1689

606-783-2030

January 18, 1990
FOR IMMEDIATE RELEASE

MOREHEAD, Ky. --- Five students from Scioto (OH) County were named to the Morehead State University Dean's List for the 1989 Fall Semester.

To be named to the list, a student must be enrolled on a full-time basis and achieve at least a 3.4 grade point average on a 4.0 scale.

The Dean's List includes:

TINA MARIE CLINE, PORTSMOUTH.
RUSSELL MURRAY GLEASON JR, STOUT.
HEIDI KNORE, MINFORD.
BRETT J. ROBERTS, SOUTH WEBSTER.
DUSTIN SPRADLIN, WHEELERSBURG.

#####

*Portsmouth Daily Times
Scioto Voice*

News

MEDIA RELATIONS

JUDITH YANCY, DIRECTOR

MOREHEAD STATE UNIVERSITY

UPO BOX 1100

MOREHEAD, KY 40351-1689

606-783-2030

January 18, 1990
FOR IMMEDIATE RELEASE

MOREHEAD, Ky. --- Two students from Scott County were named to the Morehead State University Dean's List for the 1989 Fall Semester.

To be named to the list, a student must be enrolled on a full-time basis and achieve at least a 3.4 grade point average on a 4.0 scale.

The Dean's List includes:

SHANNON HERLIHY, GEORGETOWN.
TIMOTHY R. TOWLES, GEORGETOWN.

#####

Georgetown News + Times
Georgetown Graphic

News

MEDIA RELATIONS

JUDITH YANCY, DIRECTOR

MOREHEAD STATE UNIVERSITY

UPO BOX 1100

MOREHEAD, KY 40351-1689

606-783-2030

January 18, 1990
FOR IMMEDIATE RELEASE

MOREHEAD, Ky. --- One student from Shelby County was named to the Morehead State University Dean's List for the 1989 Fall Semester.

To be named to the list, a student must be enrolled on a full-time basis and achieve at least a 3.4 grade point average on a 4.0 scale.

The Dean's List includes:

JULIE M ELLIOTT, SHELBYVILLE.

#####

Sentinel-News

News

MEDIA RELATIONS

JUDITH YANCY, DIRECTOR

MOREHEAD STATE UNIVERSITY

UPO BOX 1100

MOREHEAD, KY 40351-1689

606-783-2030

January 18, 1990
FOR IMMEDIATE RELEASE

MOREHEAD, Ky. --- One student from Shelby (OH) County was named to the Morehead State University Dean's List for the 1989 Fall Semester.

To be named to the list, a student must be enrolled on a full-time basis and achieve at least a 3.4 grade point average on a 4.0 scale.

The Dean's List includes:

BRENDA VANHORN, SIDNEY.

#####

Sidney Daily News

News

MEDIA RELATIONS

JUDITH YANCY, DIRECTOR

MOREHEAD STATE UNIVERSITY

UPO BOX 1100

MOREHEAD, KY 40351-1689

606-783-2030

January 18, 1990
FOR IMMEDIATE RELEASE

MOREHEAD, Ky. --- One student from Taylor County was named to the Morehead State University Dean's List for the 1989 Fall Semester.

To be named to the list, a student must be enrolled on a full-time basis and achieve at least a 3.4 grade point average on a 4.0 scale.

The Dean's List includes:

TIMOTHY L WISE, CAMPBELLSVILLE.

#####

Central Kentucky News-Journal

News

MEDIA RELATIONS

JUDITH YANCY, DIRECTOR

MOREHEAD STATE UNIVERSITY

UPO BOX 1100

MOREHEAD, KY 40351-1689

606-783-2030

January 18, 1990
FOR IMMEDIATE RELEASE

MOREHEAD, Ky. --- One student from Trigg County was named to the Morehead State University Dean's List for the 1989 Fall Semester.

To be named to the list, a student must be enrolled on a full-time basis and achieve at least a 3.4 grade point average on a 4.0 scale.

The Dean's List includes:

DOTTIE BRASHEARS, CAMPTON.

#####

Wolfe County News

News

MEDIA RELATIONS

JUDITH YANCY, DIRECTOR

MOREHEAD STATE UNIVERSITY

UPO BOX 1100

MOREHEAD, KY 40351-1689

606-783-2030

January 18, 1990
FOR IMMEDIATE RELEASE

MOREHEAD, Ky. --- One student from Union (OH) County was named to the Morehead State University Dean's List for the 1989 Fall Semester.

To be named to the list, a student must be enrolled on a full-time basis and achieve at least a 3.4 grade point average on a 4.0 scale.

The Dean's List includes:

SABRINA WOOD, MARYSVILLE.

#####

Marysville Journal-Tribune

News

MEDIA RELATIONS

JUDITH YANCY, DIRECTOR

MOREHEAD STATE UNIVERSITY

UPO BOX 1100

MOREHEAD, KY 40351-1689

606-783-2030

January 18, 1990
FOR IMMEDIATE RELEASE

MOREHEAD, Ky. --- Five students from Warren (OH) County were named to the Morehead State University Dean's List for the 1989 Fall Semester.

To be named to the list, a student must be enrolled on a full-time basis and achieve at least a 3.4 grade point average on a 4.0 scale.

The Dean's List includes:

TRACY BOWLING, CARLISLE.
HOLLY HAYES, WAYNESVILLE.
MICHELLE LATTIK, MORROW.
SHANE MEARS, FRANKLIN.
MARY BETH STRINGER, MAINEVILLE.

#####

*Franklin Chronicle
Little Miami Express*

News

MEDIA RELATIONS

JUDITH YANCY, DIRECTOR

MOREHEAD STATE UNIVERSITY

UPO BOX 1100

MOREHEAD, KY 40351-1689

606-783-2030

January 18, 1990
FOR IMMEDIATE RELEASE

MOREHEAD, Ky. --- One student from Washington (OH) County was named to the Morehead State University Dean's List for the 1989 Fall Semester.

To be named to the list, a student must be enrolled on a full-time basis and achieve at least a 3.4 grade point average on a 4.0 scale.

The Dean's List includes:

BETH M EVANS, LITTLE HOCKING.

#####

Marquette Jones

News

MEDIA RELATIONS

JUDITH YANCY, DIRECTOR

MOREHEAD STATE UNIVERSITY

UPO BOX 1100

MOREHEAD, KY 40351-1689

606-783-2030

January 18, 1990
FOR IMMEDIATE RELEASE

MOREHEAD, Ky. --- One student from Whitley County was named to the Morehead State University Dean's List for the 1989 Fall Semester.

To be named to the list, a student must be enrolled on a full-time basis and achieve at least a 3.4 grade point average on a 4.0 scale.

The Dean's List includes:

DAVID LOCKHART, CORBIN.

#####

*Times-Tribune
Corbin! This Week*

News

MEDIA RELATIONS

JUDITH YANCY, DIRECTOR

MOREHEAD STATE UNIVERSITY

UPO BOX 1100

MOREHEAD, KY 40351-1689

606-783-2030

January 18, 1990
FOR IMMEDIATE RELEASE

MOREHEAD, Ky. --- Nine students from Wolfe County were named to the Morehead State University Dean's List for the 1989 Fall Semester.

To be named to the list, a student must be enrolled on a full-time basis and achieve at least a 3.4 grade point average on a 4.0 scale.

The Dean's List includes:

KENNITH CABLE, CAMPTON.
JOEY E. CASTLE, HAZEL GREEN.
LESLIE B COLLINSWORTH, HAZEL GREEN.
BOBBIE EVANS, HAZEL GREEN.
BECKY LAWSON, CAMPTON.
KAYE LONG, CAMPTON.
DEBORAH NOBLE, CAMPTON.
LINDA ROSE, CAMPTON.
TIMOTHY SPENCER, CAMPTON.

#####

*Wolfe County News
Shipping News*

News

MEDIA RELATIONS

JUDITH YANCY, DIRECTOR

MOREHEAD STATE UNIVERSITY

UPO BOX 1100

MOREHEAD, KY 40351-1689

606-783-2030

January 18, 1990
FOR IMMEDIATE RELEASE

MOREHEAD, Ky. --- Three students from Woodford County were named to the Morehead State University Dean's List for the 1989 Fall Semester.

To be named to the list, a student must be enrolled on a full-time basis and achieve at least a 3.4 grade point average on a 4.0 scale.

The Dean's List includes:

AMANDA BRADLEY, VERSAILLES.
SEAN L. FRANKLIN, VERSAILLES.
JANET GAUNCE, VERSAILLES.

#####

Woodford Sun

News

MEDIA RELATIONS

JUDITH YANCY, DIRECTOR

MOREHEAD STATE UNIVERSITY

UPO BOX 1100

MOREHEAD, KY 40351-1689

606-783-2030

Jan. 18, 1990
FOR IMMEDIATE RELEASE

MOREHEAD, Ky.--A student from Bartholomew County, Ind., was named to the Morehead State University Dean's List for the 1989 Fall Semester.

To be named to the list, a student must be enrolled on a full-time basis and achieve at least a 3.4 grade point average on a 4.0 scale.

The Dean's List includes:

Brent Allen Ables, Columbus

#####

*The Daily Reporter
The Herald
The Republic*

News

MEDIA RELATIONS

JUDITH YANCY, DIRECTOR

MOREHEAD STATE UNIVERSITY

UPO BOX 1100

MOREHEAD, KY 40351-1689

606-783-2030

Jan. 18, 1990
FOR IMMEDIATE RELEASE

MOREHEAD, Ky.--A student from Dubois County, Ind., was named to the Morehead State University Dean's List for the 1989 Fall Semester.

To be named to the list, a student must be enrolled on a full-time basis and achieve at least a 3.4 grade point average on a 4.0 scale.

The Dean's List includes:

Joan Marie Altman, Jasper.

#####

The Herald

News

MEDIA RELATIONS

JUDITH YANCY, DIRECTOR

MOREHEAD STATE UNIVERSITY

UPO BOX 1100

MOREHEAD, KY 40351-1689

606-783-2030

Jan. 18, 1990
FOR IMMEDIATE RELEASE

MOREHEAD, Ky.--A student from Tippecanoe County, Ind., was named to the Morehead State University Dean's List for the 1989 Fall Semester.

To be named to the list, a student must be enrolled on a full-time basis and achieve at least a 3.4 grade point average on a 4.0 scale.

The Dean's List includes:

· Karen Charlene Armstrong, Lafayette.

#####

*Journal and Courier
Lafayette Leader*

News

MEDIA RELATIONS

JUDITH YANCY, DIRECTOR

MOREHEAD STATE UNIVERSITY

UPO BOX 1100

MOREHEAD, KY 40351-1689

606-783-2030

Jan. 18, 1990
FOR IMMEDIATE RELEASE

MOREHEAD, Ky.--Three students from Hamilton County, Ind., were named to the Morehead State University Dean's List for the 1989 Fall Semester.

To be named to the list, a student must be enrolled on a full-time basis and achieve at least a 3.4 grade point average on a 4.0 scale.

The Dean's List includes:

Nicholas J. Christy, Sheridan.

Steve Alan Innskeep, Carmel.

Lucinda Ann Price, Carmel.

#####

Sheridan News
Carmel News Tribune

News

MEDIA RELATIONS

JUDITH YANCY, DIRECTOR

MOREHEAD STATE UNIVERSITY

UPO BOX 1100

MOREHEAD, KY 40351-1689

606-783-2030

Jan. 18, 1990
FOR IMMEDIATE RELEASE

MOREHEAD, Ky.--A student from Madison County, Ind., was named to the Morehead State University Dean's List for the 1989 Fall Semester.

To be named to the list, a student must be enrolled on a full-time basis and achieve at least a 3.4 grade point average on a 4.0 scale.

The Dean's List includes:

· Karla Lee Clifton, Pendleton

#####

Pendleton Times

News

MEDIA RELATIONS

JUDITH YANCY, DIRECTOR

MOREHEAD STATE UNIVERSITY

UPO BOX 1100

MOREHEAD, KY 40351-1689

606-783-2030

Jan. 18, 1990
FOR IMMEDIATE RELEASE

MOREHEAD, Ky.--A student from Morgan County, Ind., was named to the Morehead State University Dean's List for the 1989 Fall Semester.

To be named to the list, a student must be enrolled on a full-time basis and achieve at least a 3.4 grade point average on a 4.0 scale.

The Dean's List includes:

· Drew Alan Crafton, Mooresville.

#####

The Series

News

MEDIA RELATIONS

JUDITH YANCY, DIRECTOR

MOREHEAD STATE UNIVERSITY

UPO BOX 1100

MOREHEAD, KY 40351-1689

606-783-2030

Jan. 18, 1990
FOR IMMEDIATE RELEASE

MOREHEAD, Ky.--Two students from Fayette County, Ind., were named to the Morehead State University Dean's List for the 1989 Fall Semester.

To be named to the list, a student must be enrolled on a full-time basis and achieve at least a 3.4 grade point average on a 4.0 scale.

The Dean's List includes:

Daniel Ray Doulen, Connersville.

Kevin Thomas Scripture, Connersville.

#####

Connersville News-Examiner

News

MEDIA RELATIONS

JUDITH YANCY, DIRECTOR

MOREHEAD STATE UNIVERSITY

UPO BOX 1100

MOREHEAD, KY 40351-1689

606-783-2030

Jan. 18, 1990
FOR IMMEDIATE RELEASE

MOREHEAD, Ky.--A student from Montgomery County, Ind., was named to the Morehead State University Dean's List for the 1989 Fall Semester.

To be named to the list, a student must be enrolled on a full-time basis and achieve at least a 3.4 grade point average on a 4.0 scale.

The Dean's List includes:

· Sondra Lynn Eden, Crawfordsville.

#####

Journal-Review

News

MEDIA RELATIONS

JUDITH YANCY, DIRECTOR

MOREHEAD STATE UNIVERSITY

UPO BOX 1100

MOREHEAD, KY 40351-1689

606-783-2030

Jan. 18, 1990
FOR IMMEDIATE RELEASE

MOREHEAD, Ky.--A student from Lawrence County, Ind., was named to the Morehead State University Dean's List for the 1989 Fall Semester.

To be named to the list, a student must be enrolled on a full-time basis and achieve at least a 3.4 grade point average on a 4.0 scale.

The Dean's List includes:

· Gary Wayne Hardesty, Bedford.

#####

The Times-Mail

News

MEDIA RELATIONS

JUDITH YANCY, DIRECTOR

MOREHEAD STATE UNIVERSITY

UPO BOX 1100

MOREHEAD, KY 40351-1689

606-783-2030

Jan. 18, 1990
FOR IMMEDIATE RELEASE

MOREHEAD, Ky.--A student from Jennings County, Ind., was named to the Morehead State University Dean's List for the 1989 Fall Semester.

To be named to the list, a student must be enrolled on a full-time basis and achieve at least a 3.4 grade point average on a 4.0 scale.

The Dean's List includes:

Jeffery Lynn Jaeson, North Vernon.

#####

*North Vernon Plain Dealer
North Vernon Sun*

News

MEDIA RELATIONS

JUDITH YANCY, DIRECTOR

MOREHEAD STATE UNIVERSITY

UPO BOX 1100

MOREHEAD, KY 40351-1689

606-783-2030

Jan. 18, 1990
FOR IMMEDIATE RELEASE

MOREHEAD, Ky.--A student from Lake County, Ind., was named to the Morehead State University Dean's List for the 1989 Fall Semester.

To be named to the list, a student must be enrolled on a full-time basis and achieve at least a 3.4 grade point average on a 4.0 scale.

The Dean's List includes:

· Shannon Marie Joyce, Lowell.

#####

*Cedar Lake Journal
Lowell Tribune
South Lake Adventure*

News

MEDIA RELATIONS

JUDITH YANCY, DIRECTOR

MOREHEAD STATE UNIVERSITY

UPO BOX 1100

MOREHEAD, KY 40351-1689

606-783-2030

Jan. 18, 1990
FOR IMMEDIATE RELEASE

MOREHEAD, Ky.--A student from Delaware County, Ind., was named to the Morehead State University Dean's List for the 1989 Fall Semester.

To be named to the list, a student must be enrolled on a full-time basis and achieve at least a 3.4 grade point average on a 4.0 scale.

The Dean's List includes:

Patricia Janine Kierein, Muncie.

#####

The Muncie Star
Muncie Evening Press

News

MEDIA RELATIONS

JUDITH YANCY, DIRECTOR

MOREHEAD STATE UNIVERSITY

UPO BOX 1100

MOREHEAD, KY 40351-1689

606-783-2030

Jan. 18, 1990
FOR IMMEDIATE RELEASE

MOREHEAD, Ky.--A student from Ripley County, Ind., was named to the Morehead State University Dean's List for the 1989 Fall Semester.

To be named to the list, a student must be enrolled on a full-time basis and achieve at least a 3.4 grade point average on a 4.0 scale.

The Dean's List includes:

Paige Anne Meyer, Milan.

#####

*As good Journal
Versailles Republican*

News

MEDIA RELATIONS

JUDITH YANCY, DIRECTOR

MOREHEAD STATE UNIVERSITY

UPO BOX 1100

MOREHEAD, KY 40351-1689

606-783-2030

Jan. 18, 1990
FOR IMMEDIATE RELEASE

MOREHEAD, Ky.--A student from Jefferson County, Ind., was named to the Morehead State University Dean's List for the 1989 Fall Semester.

To be named to the list, a student must be enrolled on a full-time basis and achieve at least a 3.4 grade point average on a 4.0 scale.

The Dean's List includes:

Todd Raymond O'Neal, Madison.

#####

*Herald
The Madison Courier*

News

MEDIA RELATIONS

JUDITH YANCY, DIRECTOR

MOREHEAD STATE UNIVERSITY

UPO BOX 1100

MOREHEAD, KY 40351-1689

606-783-2030

Jan. 18, 1990
FOR IMMEDIATE RELEASE

MOREHEAD, Ky.--A student from Dearborn County, Ind., was named to the Morehead State University Dean's List for the 1989 Fall Semester.

To be named to the list, a student must be enrolled on a full-time basis and achieve at least a 3.4 grade point average on a 4.0 scale.

The Dean's List includes:

Jennifer L. Ruble, Aurora.

#####

*Dearborn County Register
Journal-Press*

News

MEDIA RELATIONS

JUDITH YANCY, DIRECTOR

MOREHEAD STATE UNIVERSITY

UPO BOX 1100

MOREHEAD, KY 40351-1689

606-783-2030

Jan. 18, 1990
FOR IMMEDIATE RELEASE

MOREHEAD, Ky.--A student from Marion County, Ind., was named to the Morehead State University Dean's List for the 1989 Fall Semester.

To be named to the list, a student must be enrolled on a full-time basis and achieve at least a 3.4 grade point average on a 4.0 scale.

The Dean's List includes:

Rachel A. Wann, 6343 Evanston Ave., Indianapolis 46220

#####

Topics Suburban Newspapers

News

MEDIA RELATIONS

JUDITH YANCY, DIRECTOR

MOREHEAD STATE UNIVERSITY

UPO BOX 1100

MOREHEAD, KY 40351-1689

606-783-2030

Jan. 18, 1990
FOR IMMEDIATE RELEASE

MOREHEAD, Ky.--A student from Elkhart County, Ind., was named to the Morehead State University Dean's List for the 1989 Fall Semester.

To be named to the list, a student must be enrolled on a full-time basis and achieve at least a 3.4 grade point average on a 4.0 scale.

The Dean's List includes:

Michael Shane Wittrig, Goshen.

#####

News

News

MEDIA RELATIONS

JUDITH YANCY, DIRECTOR

MOREHEAD STATE UNIVERSITY

UPO BOX 1100

MOREHEAD, KY 40351-1689

606-783-2030

Jan. 18, 1990
FOR IMMEDIATE RELEASE

MOREHEAD, Ky.--A student from La Porte, Ind., was named to the Morehead State University Dean's List for the 1989 Fall Semester.

To be named to the list, a student must be enrolled on a full-time basis and achieve at least a 3.4 grade point average on a 4.0 scale.

The Dean's List includes:

· Melissa Ann Papai.

####

Westville Indicator

News

MEDIA RELATIONS

JUDITH YANCY, DIRECTOR

MOREHEAD STATE UNIVERSITY

UPO BOX 1100

MOREHEAD, KY 40351-1689

606-783-2030

Jan. 18, 1990
FOR IMMEDIATE RELEASE

MOREHEAD, Ky.--A student from Cabell County (W.Va.) was named to the Morehead State University Dean's List for the 1989 Fall Semester.

To be named to the list, a student must be enrolled on a full-time basis and achieve at least a 3.4 grade point average on a 4.0 scale.

The Dean's List includes:

Cathryn Noelle Watson, Barboursville.

#####

Herald-Dispatch

News

MEDIA RELATIONS

JUDITH YANCY, DIRECTOR

MOREHEAD STATE UNIVERSITY

UPO BOX 1100

MOREHEAD, KY 40351-1689

606-783-2030

Jan. 18, 1990
FOR IMMEDIATE RELEASE

MOREHEAD, Ky.--A student from Greenbrier County (W.Va.) was named to the Morehead State University Dean's List for the 1989 Fall Semester.

To be named to the list, a student must be enrolled on a full-time basis and achieve at least a 3.4 grade point average on a 4.0 scale.

The Dean's List includes:

· Carla Renee Workman, Renick.

#####

Meadow River Post

News

MEDIA RELATIONS

JUDITH YANCY, DIRECTOR

MOREHEAD STATE UNIVERSITY

UPO BOX 1100

MOREHEAD, KY 40351-1689

606-783-2030

Jan. 18, 1990
FOR IMMEDIATE RELEASE

MOREHEAD, Ky.--A student from Tucker County (W.Va.) was named to the Morehead State University Dean's List for the 1989 Fall Semester.

To be named to the list, a student must be enrolled on a full-time basis and achieve at least a 3.4 grade point average on a 4.0 scale.

The Dean's List includes:

· Vikki Michelle Pittman, Parsons.

#####

The Parsons Advocate

News

MEDIA RELATIONS

JUDITH YANCY, DIRECTOR

MOREHEAD STATE UNIVERSITY

UPO BOX 1100

MOREHEAD, KY 40351-1689

606-783-2030

Jan. 18, 1990
FOR IMMEDIATE RELEASE

MOREHEAD, Ky.--Four students from Kanawha County (W.Va.) were named to the Morehead State University Dean's List for the 1989 Fall Semester.

To be named to the list, a student must be enrolled on a full-time basis and achieve at least a 3.4 grade point average on a 4.0 scale.

The Dean's List includes:

Vanessa Jane Bowen, Charleston.

Whitney Frances Brewer, South Charleston.

Madonna Ann Cook, Dunbar.

John Alexander Morrelles, South Charleston.

#####

*Charleston Daily Mail
Charleston Gazette*

News

MEDIA RELATIONS

JUDITH YANCY, DIRECTOR

MOREHEAD STATE UNIVERSITY

UPO BOX 1100

MOREHEAD, KY 40351-1689

606-783-2030

Jan. 18, 1990
FOR IMMEDIATE RELEASE

MOREHEAD, Ky.--A student from Milledgeville, Ga., was named to the Morehead State University Dean's List for the 1989 Fall Semester.

To be named to the list, a student must be enrolled on a full-time basis and achieve at least a 3.4 grade point average on a 4.0 scale.

The Dean's List includes:

· Victoria Sue Bedford.

#####

The Union-Recorder

News

MEDIA RELATIONS

JUDITH YANCY, DIRECTOR

MOREHEAD STATE UNIVERSITY

UPO BOX 1100

MOREHEAD, KY 40351-1689

606-783-2030

Jan. 18, 1990
FOR IMMEDIATE RELEASE

MOREHEAD, Ky.--A student from Norton, Va., was named to the Morehead State University Dean's List for the 1989 Fall Semester.

To be named to the list, a student must be enrolled on a full-time basis and achieve at least a 3.4 grade point average on a 4.0 scale.

The Dean's List includes:

· Laura Kathryn Bevins.

#####

Coalfield Progress

News

MEDIA RELATIONS

JUDITH YANCY, DIRECTOR

MOREHEAD STATE UNIVERSITY

UPO BOX 1100

MOREHEAD, KY 40351-1689

606-783-2030

Jan. 18, 1990
FOR IMMEDIATE RELEASE

MOREHEAD, Ky.--A student from Ewing, Va., was named to the Morehead State University Dean's List for the 1989 Fall Semester.

To be named to the list, a student must be enrolled on a full-time basis and achieve at least a 3.4 grade point average on a 4.0 scale.

The Dean's List includes:

Timothy Douglas Pillion.

#####

Lowell Valley News

News

MEDIA RELATIONS

JUDITH YANCY, DIRECTOR

MOREHEAD STATE UNIVERSITY

UPO BOX 1100

MOREHEAD, KY 40351-1689

606-783-2030

Jan. 18, 1990
FOR IMMEDIATE RELEASE

MOREHEAD, Ky.--A student from Fairfax Station, Va., was named to the Morehead State University Dean's List for the 1989 Fall Semester.

To be named to the list, a student must be enrolled on a full-time basis and achieve at least a 3.4 grade point average on a 4.0 scale.

The Dean's List includes:

Lynne Cathrene Merritt.

#####

*Fairfax Connection
Fairfax Journal*

News

MEDIA RELATIONS

JUDITH YANCY, DIRECTOR

MOREHEAD STATE UNIVERSITY

UPO BOX 1100

MOREHEAD, KY 40351-1689

606-783-2030

Jan. 18, 1990
FOR IMMEDIATE RELEASE

MOREHEAD, Ky.--A student from Woodstock, Ill., was named to the Morehead State University Dean's List for the 1989 Fall Semester.

To be named to the list, a student must be enrolled on a full-time basis and achieve at least a 3.4 grade point average on a 4.0 scale.

The Dean's List includes:

· Daniel Howard Widmayer.

#####

Northwest Herald

News

MEDIA RELATIONS

JUDITH YANCY, DIRECTOR

MOREHEAD STATE UNIVERSITY

UPO BOX 1100

MOREHEAD, KY 40351-1689

606-783-2030

Jan. 18, 1990
FOR IMMEDIATE RELEASE

MOREHEAD, Ky.--A student from Knoxville, Tenn., was named to the Morehead State University Dean's List for the 1989 Fall Semester.

To be named to the list, a student must be enrolled on a full-time basis and achieve at least a 3.4 grade point average on a 4.0 scale.

The Dean's List includes:

· Richelle Lene Wallingford, 920 View Harbour Road, 37922

#####

*Union County Neighbor
Knoxville News-Sentinel*

News

MEDIA RELATIONS

JUDITH YANCY, DIRECTOR

MOREHEAD STATE UNIVERSITY

UPO BOX 1100

MOREHEAD, KY 40351-1689

606-783-2030

Jan. 18, 1990
FOR IMMEDIATE RELEASE

MOREHEAD, Ky.--A student from El Paso, Texas, was named to the Morehead State University Dean's List for the 1989 Fall Semester.

To be named to the list, a student must be enrolled on a full-time basis and achieve at least a 3.4 grade point average on a 4.0 scale.

The Dean's List includes:

Kristi D. Charles, 7227 N MESA, 79912

#####

*Herald-Post
Times*

News

MEDIA RELATIONS

JUDITH YANCY, DIRECTOR

MOREHEAD STATE UNIVERSITY

UPO BOX 1100

MOREHEAD, KY 40351-1689

606-783-2030

Jan. 18, 1990
FOR IMMEDIATE RELEASE

MOREHEAD, Ky.--A student from San Diego, Calif., was named to the Morehead State University Dean's List for the 1989 Fall Semester.

To be named to the list, a student must be enrolled on a full-time basis and achieve at least a 3.4 grade point average on a 4.0 scale.

The Dean's List includes:

Christopher James Rodgers, 1490 Burton, 92111

#####

*San Diego Union
The Tribune*

News

MEDIA RELATIONS

JUDITH YANCY, DIRECTOR

MOREHEAD STATE UNIVERSITY

UPO BOX 1100

MOREHEAD, KY 40351-1689

606-783-2030

Jan. 18, 1990
FOR IMMEDIATE RELEASE

MOREHEAD, Ky.--A student from Marietta, Ga., was named to the Morehead State University Dean's List for the 1989 Fall Semester.

To be named to the list, a student must be enrolled on a full-time basis and achieve at least a 3.4 grade point average on a 4.0 scale.

The Dean's List includes:

· Matthew Paul Dammes.

#####

Neighbor Newspaper

News

MEDIA RELATIONS

JUDITH YANCY, DIRECTOR

MOREHEAD STATE UNIVERSITY

UPO BOX 1100

MOREHEAD, KY 40351-1689

606-783-2030

Jan. 18, 1990
FOR IMMEDIATE RELEASE

MOREHEAD, Ky.--A student from Maumelle, Ark., was named to the Morehead State University Dean's List for the 1989 Fall Semester.

To be named to the list, a student must be enrolled on a full-time basis and achieve at least a 3.4 grade point average on a 4.0 scale.

The Dean's List includes:

Deborah Ann Markwald.

#####

The Series

News

MEDIA RELATIONS

JUDITH YANCY, DIRECTOR

MOREHEAD STATE UNIVERSITY

UPO BOX 1100

MOREHEAD, KY 40351-1689

606-783-2030

Jan. 18, 1990
FOR IMMEDIATE RELEASE

MOREHEAD, Ky.--A student from Sparta, N.J., was named to the Morehead State University Dean's List for the 1989 Fall Semester.

To be named to the list, a student must be enrolled on a full-time basis and achieve at least a 3.4 grade point average on a 4.0 scale.

The Dean's List includes:

· Lynne Elizabeth Rutsch.

#####

New Jersey Herald

News

MEDIA RELATIONS

JUDITH YANCY, DIRECTOR

MOREHEAD STATE UNIVERSITY

UPO BOX 1100

MOREHEAD, KY 40351-1689

606-783-2030

Jan. 18, 1990
FOR IMMEDIATE RELEASE

MOREHEAD, Ky.--A student from Washington, D.C., was named to the Morehead State University Dean's List for the 1989 Fall Semester.

To be named to the list, a student must be enrolled on a full-time basis and achieve at least a 3.4 grade point average on a 4.0 scale.

The Dean's List includes:

Paula Jane Helm, 1818 4th St. NW, 20001

#####

*Uptown Citizen
Washington Series*

News

MEDIA RELATIONS

JUDITH YANCY, DIRECTOR

MOREHEAD STATE UNIVERSITY

UPD BOX 1100

MOREHEAD, KY 40351-1689

606-783-2030

Jan. 18, 1990
FOR IMMEDIATE RELEASE

MOREHEAD, Ky.--A student from Transylvania County, N.C., was named to the Morehead State University Dean's List for the 1989 Fall Semester.

To be named to the list, a student must be enrolled on a full-time basis and achieve at least a 3.4 grade point average on a 4.0 scale.

The Dean's List includes:

Elizabeth Ann Reedy, Brevard.

#####

The Transylvania Times

News

MEDIA RELATIONS

JUDITH YANCY, DIRECTOR

MOREHEAD STATE UNIVERSITY

UPO BOX 1100

MOREHEAD, KY 40351-1689

606-783-2030

Jan. 18, 1990
FOR IMMEDIATE RELEASE

MOREHEAD, Ky.--A student from Cumberland County, N.C., was named to the Morehead State University Dean's List for the 1989 Fall Semester.

To be named to the list, a student must be enrolled on a full-time basis and achieve at least a 3.4 grade point average on a 4.0 scale.

The Dean's List includes:

· Brian Wayne Register, Fayetteville.

#####

Fayetteville Observer-Times

News

MEDIA RELATIONS

JUDITH YANCY, DIRECTOR

MOREHEAD STATE UNIVERSITY

UPO BOX 1100

MOREHEAD, KY 40351-1689

606-783-2030

Jan. 18, 1990
FOR IMMEDIATE RELEASE

MOREHEAD, Ky.--Four students from Allegheny County, Penn., were named to the Morehead State University Dean's List for the 1989 Fall Semester.

To be named to the list, a student must be enrolled on a full-time basis and achieve at least a 3.4 grade point average on a 4.0 scale.

The Dean's List includes:

Susan Marie Jones, 169 Parkedge Road, Pittsburgh 15220

John Michael McCurdy, 20 Contestoga Drive, Bethel Park 15102

Kimberly Ann McHarg, Tarentum

Eileen Dorothy Miller, 1420 Methyll Street, Pittsburgh 15216

#####

*Tarentum Valley News-Dispatch
Gateway Publications
Post-Gazette*

News

MEDIA RELATIONS

JUDITH YANCY, DIRECTOR

MOREHEAD STATE UNIVERSITY

UPO BOX 1100

MOREHEAD, KY 40351-1689

606-783-2030

Jan. 18, 1990
FOR IMMEDIATE RELEASE

MOREHEAD, Ky.--A student from Washington County, Penn., was named to the Morehead State University Dean's List for the 1989 Fall Semester.

To be named to the list, a student must be enrolled on a full-time basis and achieve at least a 3.4 grade point average on a 4.0 scale.

The Dean's List includes:

Barbara Noelle Vibonese, Venetia.

#####

Observer-Reporter

News

MEDIA RELATIONS

JUDITH YANCY, DIRECTOR

MOREHEAD STATE UNIVERSITY

UPO BOX 1100

MOREHEAD, KY 40351-1689

606-783-2030

Jan. 18, 1990
FOR IMMEDIATE RELEASE

MOREHEAD, Ky.--A student from Centre County, Penn., was named to the Morehead State University Dean's List for the 1989 Fall Semester.

To be named to the list, a student must be enrolled on a full-time basis and achieve at least a 3.4 grade point average on a 4.0 scale.

The Dean's List includes:

Joseph A. Knapka, Julian.

#####

*Centre Democrat
Centre Daily Times*

News

MEDIA RELATIONS

JUDITH YANCY, DIRECTOR

MOREHEAD STATE UNIVERSITY

UPO BOX 1100

MOREHEAD, KY 40351-1689

606-783-2030

Jan. 18, 1990
FOR IMMEDIATE RELEASE

MOREHEAD, Ky.--A student from Miami, Fla., was named to the Morehead State University Dean's List for the 1989 Fall Semester.

To be named to the list, a student must be enrolled on a full-time basis and achieve at least a 3.4 grade point average on a 4.0 scale.

The Dean's List includes:

Kevin Lamont Gatlin, 17886 SW 107th Ave., 33157

#####

The Miami Times

News

MEDIA RELATIONS

JUDITH YANCY, DIRECTOR

MOREHEAD STATE UNIVERSITY

UPO BOX 1100

MOREHEAD, KY 40351-1689

606-783-2030

Jan. 18, 1990
FOR IMMEDIATE RELEASE

MOREHEAD, Ky.--A student from Lake Wales, Fla., was named to the Morehead State University Dean's List for the 1989 Fall Semester.

To be named to the list, a student must be enrolled on a full-time basis and achieve at least a 3.4 grade point average on a 4.0 scale.

The Dean's List includes:

· Bradon Patrick Cain, 224 Ridge Manor Drive, 33853

#####

*Lake Wales Highlander
Lake Wales News*

News

MEDIA RELATIONS

JUDITH YANCY, DIRECTOR

MOREHEAD STATE UNIVERSITY

UPO BOX 1100

MOREHEAD, KY 40351-1689

606-783-2030

Jan. 18, 1990
FOR IMMEDIATE RELEASE

MOREHEAD, Ky.--A student from Fort Myers, Fla., was named to the Morehead State University Dean's List for the 1989 Fall Semester.

To be named to the list, a student must be enrolled on a full-time basis and achieve at least a 3.4 grade point average on a 4.0 scale.

The Dean's List includes:

Rick John Swita, 1246 Sabal Drive North, 33903.

#####

News-Press

News

MEDIA RELATIONS

JUDITH YANCY, DIRECTOR

MOREHEAD STATE UNIVERSITY

UPO BOX 1100

MOREHEAD, KY 40351-1689

606-783-2030

Jan. 18, 1990
FOR IMMEDIATE RELEASE

MOREHEAD, Ky.--A student from St. Louis, Mo., was named to the Morehead State University Dean's List for the 1989 Fall Semester.

To be named to the list, a student must be enrolled on a full-time basis and achieve at least a 3.4 grade point average on a 4.0 scale.

The Dean's List includes:

Sherri Lynn Jackson, 5864 Maple Avenue, 63112

#####

Suburban newspapers

News

MEDIA RELATIONS

JUDITH YANCY, DIRECTOR

MOREHEAD STATE UNIVERSITY

UPO BOX 1100

MOREHEAD, KY 40351-1689

606-783-2030

Jan. 18, 1990
FOR IMMEDIATE RELEASE

MOREHEAD, Ky.--Two students from Prince Georges County, Md., were named to the Morehead State University Dean's List for the 1989 Fall Semester.

To be named to the list, a student must be enrolled on a full-time basis and achieve at least a 3.4 grade point average on a 4.0 scale.

The Dean's List includes:

Lori B. Crawford, Mt. Rainier.

Jalannia D. Sutton, Hyattsville.

#####

Prince Georges Journal

News

MEDIA RELATIONS

JUDITH YANCY, DIRECTOR

MOREHEAD STATE UNIVERSITY

UPO BOX 1100

MOREHEAD, KY 40351-1689

606-783-2030

Jan. 18, 1990
FOR IMMEDIATE RELEASE

MOREHEAD, Ky.--A student from Oakland County, Mich., was named to the Morehead State University Dean's List for the 1989 Fall Semester.

To be named to the list, a student must be enrolled on a full-time basis and achieve at least a 3.4 grade point average on a 4.0 scale.

The Dean's List includes:

· Melanie Susanne Fisher, Rochester Hill.

#####

*Oakland Press
Clarion*

News

MEDIA RELATIONS

JUDITH YANCY, DIRECTOR

MOREHEAD STATE UNIVERSITY

UPO BOX 1100

MOREHEAD, KY 40351-1689

606-783-2030

Jan. 18, 1990
FOR IMMEDIATE RELEASE

MOREHEAD, Ky.--A student from Genesee County, Mich., was named to the Morehead State University Dean's List for the 1989 Fall Semester.

To be named to the list, a student must be enrolled on a full-time basis and achieve at least a 3.4 grade point average on a 4.0 scale.

The Dean's List includes:

· Rashawnda Neishell Blake, Flint.

#####

The Flint Journal

Tips

MEDIA RELATIONS

JUDITH YANCY, DIRECTOR

MOREHEAD STATE UNIVERSITY

UPO BOX 1100

MOREHEAD, KY 40351-1689

606-783-2030

THIS WEEK AT MOREHEAD STATE UNIVERSITY

(Jan. 21 - 27)

Monday, Jan. 22

5:15 P.M. BASKETBALL: Lady Eagles vs. Tennessee State University, Academic-Athletic Center; ticket required. Additional information: (606) 783-2088.

7:30 P.M. BASKETBALL: Eagles vs. Tennessee State University, Academic-Athletic Center; ticket required. Additional information: (606) 783-2088.

Wednesday, Jan. 24

8 P.M. ARTS IN MOREHEAD: Jim Peck's "Rab, The Rhymer: An Evening with Robert Burns," Button Auditorium; ticket required. Additional information: (606) 783-2659.

Friday, Jan. 26

ALL DAY 15th ANNUAL EAGLE CHAMPIONSHIP SPEECH TOURNAMENT, Breckinridge Hall; also Jan. 27. Additional information: (606) 783-2713.

11:59 P.M. BASKETBALL: Eagles vs. Middle Tennessee State University, Academic-Athletic Center; ticket required. Broadcast live on ESPN. Additional information: (606) 783-2088.

Saturday, Jan. 27

9 A.M. GOVERNOR'S SCHOOL OF THE ARTS AUDITIONS, Claypool-Young Art Building. Additional information: (606) 783-2659.

1 P.M. FAMILY MOVIE: "Fun and Fancy Free," Breckinridge Auditorium; \$1 charge. Additional information: (606) 783-2071.

7:30 P.M. BASKETBALL: Lady Eagles vs. Middle Tennessee State University, Academic-Athletic Center. Additional information: (606) 783-2088.

####

1-18-90py

News

MEDIA RELATIONS

JUDITH YANCY, DIRECTOR

MOREHEAD STATE UNIVERSITY

UPO BOX 1100

MOREHEAD, KY 40351-1689

606-783-2030

Jan. 19, 1990
FOR IMMEDIATE RELEASE

MOREHEAD, Ky.--A "Youth Entrepreneur Seminar" will be held on Feb. 1 in the Adron Doran University Center on the Morehead State University campus.

Sponsored by Morehead State University's School of Business and Economics Small Business Development Center, the one-day session will cover topics of interest to those interested in a business venture, according to Ernest Begley, general management consultant and director of the Morehead area center.

"The program is geared to high school seniors," Begley said. "It will be of special interest to those who are planning on opening a business in the near future, whether or not they plan on attending college."

The day's activities begin with registration at 8:30 a.m., followed by welcoming remarks from MSU President C. Nelson Grote and Dr. Bernard Davis, School of Business and Economics interim associate dean.

Program sessions, each approximately 45 minutes in length, will follow as part of the day's activities. These include: "Determining Your Potential" with Pete McNeill, coordinator of special projects in the Office of Regional Development Services; "Developing the Business Plan" with Dr. Michael Harford, Department of Management and Marketing interim chair and professor of management; "Planning the Marketing Strategy" with Dr. Bill B. Pierce, professor of management; "Managing the Finances" with Dr. Rosemary Peavler, associate professor of finance, and "Keeping the Business Records" with L.K. Williams, associate professor of accounting.

Deadline for registration is Jan. 29. A \$10 registration fee is required. Additional information is available by calling (606) 783-2077.

The Kentucky Small Business Development Center is partially funded by the U.S. Small Business Administration (SBA). Special arrangements for the handicapped will be made if requested in advance.

####

py

News

MEDIA RELATIONS

JUDITH YANCY, DIRECTOR

MOREHEAD STATE UNIVERSITY

UPO BOX 1100

MOREHEAD, KY 40351-1689

606-783-2030

Jan. 19, 1990
FOR IMMEDIATE RELEASE

MOREHEAD, Ky.---Richard F. Green, a 21-year veteran of military corrections work, has been named manager of Public Safety at Morehead State University.

Green, a retired U.S. Air Force lieutenant colonel, assumed the post Jan. 16, according to Porter Dailey, MSU vice president for administrative and fiscal services.

"Richard Green not only has an extensive background in law enforcement but also has worked with youth organizations, including the Boy Scouts, coached and been a volunteer with family advocacy committees," Dailey said. "We believe he offers the campus a unique combination of people skills and leadership qualities necessary in this critical post," he added.

"We owe a debt of gratitude to Bill Rosenberg, our director of General Services, and Roger Holbrook, coordinator of investigations and special programs, who directed the Office of Public Safety during the search for a permanent manager," Dailey said.

After retiring from the USAF in 1988, Green worked in the private sector in Georgia. He holds the B.B.A. degree from Kent State University, an M.A. degree in psychology from Ball State University and has done additional graduate work in the law enforcement field at the University of Georgia, University of Southern California and Northwestern University.

During the years from 1981 to 1988 he served as chief of security police at USAF bases in Florida, Arizona and Georgia. He also has seen military security work in England and Thailand as well as California, Virginia and Texas. One of his early assignments at Bergstrom AFB in Texas involved serving on a security support team for President Lyndon B. Johnson.

(MORE)

Richard F. Green
2-2-2-2-2

Green, who said he considers himself a "people-oriented manager," has worked with spouse and child abuse issues. He assisted in establishing the first "safe house" for abused spouses in a community near one USAF base. "A successful public safety officer must care and must be involved with his community," Green said.

In his last three years of service, Green served on the USAF Security Police Executive Council and the USAF Security Police Academy Board of Regents. He is a licensed US Soccer Federation youth coach and certified USSF and high school referee.

Green and his wife Cheryll are the parents of two children: Jennifer, 17, and Michael, 14.

####

jy

News

MEDIA RELATIONS

JUDITH YANCY, DIRECTOR

MOREHEAD STATE UNIVERSITY

UPO BOX 1100

MOREHEAD, KY 40351-1689

606-783-2030

Jan. 19, 1990
FOR IMMEDIATE RELEASE

MOREHEAD, Ky.--Hundreds of items, ranging from original paintings, pottery and other art to antiques, crafts and new merchandise will be auctioned at Morehead State University's Scholarship Benefit Auction, Saturday, Feb. 3.

The auction, sponsored by the Department of Communications and the MSU Foundation, will be held in the Crager Room, Adron Doran University Center, beginning at 7 p.m. Proceeds will go to the Julia D. Webb Scholarship Fund.

"This will be a perfect opportunity to shop for a Valentine gift for that special someone," said Harlen Hamm, MSU associate professor of communications and chairman of the auction's organizational committee. "At the same time, you will be helping college students further their education," he added.

The scholarships will be awarded to students who are members of the speech team. The fund is named in honor of the late MSU faculty member and speech team coach who brought state, regional and national honors to the university during her tenure.

All items will be displayed prior to the start of bidding and light refreshments will be served, according to Hamm. Steve Lewis of Morehead will serve as the auctioneer.

"Those attending can look forward to an entertaining evening and may purchase a special gift as well," Hamm noted. Items to be auctioned include works by local artists and business people, gift certificates, crafts, pottery, antiques and collectibles.

A partial list of artists and craftsmen donating their works include Doug Adams, Yvonne Baldwin, Chris Barker, Linda Brewer, Kozy Hamilton, Wilma Howard, Sandra Hunt, Charlie Moore, Ellie Reser, Helen Price Stacy, Mildred Stanley, Adrian Swain, Raymond White and Don Young.

Additional information is available from Hamm at (606) 783-2712.

####

py

Photo

MEDIA RELATIONS

JUDITH YANCY, DIRECTOR

MOREHEAD STATE UNIVERSITY

UPO BOX 1100

MOREHEAD, KY 40351-1689

606-783-2030

ON THE AUCTION BLOCK

Dr. Richard Dandeneau, Morehead State University Department of Communications chair, received an original oil painting from West Liberty artist-writer Helen Price Stacy to be auctioned at the Scholarship Benefit Auction. The painting, entitled "In the Garden," will be sold to the highest bidder on Saturday, Feb. 3, at 7 p.m. in the Crager Room, Adron Doran University Center. Stacy describes this work "as symbolizing our Eastern Kentucky heritage. There is a spiritual link with earth and heaven and when combined with a garden, trees, or beautiful hills and down-to earth people; it is richness beyond measure in things that count." Also on the auction block will be crafts, antiques, pottery, and collectibles. Proceeds from the auction, sponsored by the Department of Communications and the MSU Foundation, will benefit the Julia Webb Scholarship Fund. Additional information is available from the auction chairman at (606) 783-2712.

(MSU photo by Eric Shindelbower)

1-18-90py

Flemingsburg Gazette, Fleming Shopper, Morehead News Trail Blazer, STATEment, Daily Independent, Herald-Leader, Ledger-Independent, Appalachian News-Express, Regional Weeklies



News

MEDIA RELATIONS

JUDITH YANCY, DIRECTOR

MOREHEAD STATE UNIVERSITY

UPO BOX 1100

MOREHEAD, KY 40351-1689

606-783-2030

Jan. 19, 1990
FOR IMMEDIATE RELEASE

MOREHEAD, Ky.---A Morehead State University economist has been appointed to the Kentucky Economic Roundtable by Gov. Wallace G. Wilkinson.

Dr. Bernard Davis, interim associate dean for the School of Business and Economics, was one of five new gubernatorial appointees to the newly-expanded advisory group.

Composed of nine economists from the public and private sectors, the roundtable advises state officials on economic conditions and trends. A need for a broader scope of economic expertise resulted in enlarging the roundtable, according to state Finance Secretary L. Rogers Wells Jr.

"National and state economic trends require continuous monitoring and evolution," Wells said. "The information gathered and assessments made by the roundtable make it one of the most important advisory panels in state government."

Dr. Davis, who joined MSU's faculty in 1978, has held various administrative posts in addition to his teaching responsibilities. A professor of finance, he earned his doctorate in finance and economic theory from the University of Kentucky.

A former teacher/administrator at Berea College, the Oneida native is active in several professional organizations and has written or co-authored numerous articles for publications in his field.

Other new appointees include Dr. Lawrence Lynch, a Transylvania University economics educator; Dr. James O'Conner, chair of Eastern Kentucky University's Department of Economics; Robert M. Hewitt, vice president of Kentucky Utilities Co., and Dr. Thomas O. Wisely, a Western Kentucky University economist.

They join John Dansby, Ashland Oil Inc. vice president; Dr. James McCabe, chairman of the University of Louisville's Department of Economics; Dave Stevenson of the General Electric Co. at Louisville, and Dr. Merl Hackbart, a University of Kentucky finance and administration faculty member and senior associate dean.

Ex-officio members are Wells and Dr. James R. Ramsey, the state's chief economist.

#####

News

MEDIA RELATIONS

JUDITH YANCY, DIRECTOR

MOREHEAD STATE UNIVERSITY

UPO BOX 1100

MOREHEAD, KY 40351-1689

606-783-2030

Jan. 19, 1990
FOR IMMEDIATE RELEASE

MOREHEAD, Ky.--The care of the pediatric patient is the topic of a workshop to be held at the Breathitt County Library in Jackson on Friday, Feb. 2.

The one-day session, co-sponsored by Morehead State University's Continuing Education Program for nursing and allied health professionals and the Middle Kentucky River Medical Center, will cover the effects of hospitalization on the child and the family. Common childhood illnesses and treatments, and identifying basic nursing assessment techniques also will be discussed.

Serving as the faculty will be Barbara Blake, a member of the nursing faculty at Hazard Community College.

Registration will begin at 8:30 a.m. and class will start at 9 a.m. The cost of the workshop is \$42 which includes handout materials and refreshments.

Nurses attending the session will receive contact hours as approved by the Kentucky Board of Nursing.

Additional information is available from MSU's Department of Nursing and Allied Health Sciences at (606) 783-2632.

####

py

News

MEDIA RELATIONS

JUDITH YANCY, DIRECTOR

MOREHEAD STATE UNIVERSITY

UPO BOX 1100

MOREHEAD, KY 40351-1689

606-783-2030

Jan. 19, 1990
FOR IMMEDIATE RELEASE

MOREHEAD, Ky.--A team from Verity Middle School of Ashland won the Morehead Regional of the 13th annual Junior High Math Bowl held at Morehead State University recently.

To win the event, sponsored by the Kentucky Council of Teachers of Mathematics, Verity defeated teams from Morgan County Middle School of West Liberty, Simons Middle School of Flemingsburg, and Rowan County Middle School of Morehead.

The Verity team, which earned the title of regional winner from among seven competing teams, and runner-up, Rowan County Middle School, will compete for the state title of 1990 Junior High Math Bowl Champion on Jan. 27. Regional winners and runner-ups across the state will gather in Frankfort to vie for the crown on that date.

Also competing in the Morehead Regional, with team members from grades 6, 7 and 8, were Model Laboratory School of Richmond, Menifee County Elementary of Frenchburg, and Mason County Middle School of Maysville.

Dr. Ben Flora, MSU professor of mathematics, was the regional bowl director. Dr. Flora was assisted in managing the contest by all faculty members of the MSU Department of Mathematics.

#####

News

MEDIA RELATIONS

JUDITH YANCY, DIRECTOR

MOREHEAD STATE UNIVERSITY

UPO BOX 1100

MOREHEAD, KY 40351-1689

606-783-2030

Jan. 20, 1990
FOR IMMEDIATE RELEASE

MOREHEAD, Ky.--Morehead State University's Chapter of the Kentucky Education Association-Student Program will honor Ashland Oil, Inc., for its continued commitment to education on Tuesday, Jan. 23, at the Adron Doran University Center.

Dan Lacy, AOI vice president for corporate communications, will accept the award on behalf of the firm. Making the presentation for the University and the campus student KEA group will be MSU President C. Nelson Grote.

"As future educators, our members believe it is important to recognize Ashland Oil for what it has done to increase public awareness of education's importance to our lives," said Dena Fannin of Sandy Hook, the organization's vice president for public relations.

"The company's recognition of the efforts of dedicated classroom teachers means a great deal to those of us who have selected teaching as our profession," she added.

In addition to Dr. Grote and Lacy, speakers for the brief program will include Dr. Stephen S. Taylor, MSU vice president for academic affairs, and other special guests.

The KEA-SP is a student organization composed of education majors in all fields. The MSU Chapter has more than 150 members, according to Fannin.

#####

jy

News

MEDIA RELATIONS

JUDITH YANCY, DIRECTOR

MOREHEAD STATE UNIVERSITY

UPO BOX 1100

MOREHEAD, KY 40351-1689

606-783-2030

Jan. 19, 1990
FOR IMMEDIATE RELEASE

MOREHEAD, Ky.--This month marks a quarter-century since the legislation that created Volunteers In Service To America (VISTA) was enacted. Governor Wallace Wilkinson issued a proclamation to recognize the volunteers' great service throughout Kentucky.

Morehead State University observed the 25th anniversary of VISTA Volunteers by honoring VISTA Volunteers it sponsors, noting VISTA's contributions to the community and looking to its future role in society.

Morehead State University's VISTA Literacy Project Volunteers received a pin and a handmade mug for their dedication in providing Eastern Kentucky citizens an opportunity to upgrade their educational skills.

Bonnie Burrell, coordinator of Morehead State University's Adult Learning Center, made the presentation to the VISTA Volunteers. "I am pleased to work with VISTA Volunteers in serving adults in several Eastern Kentucky counties to help further their educational goals," Burrell said.

Volunteers In Service To America have served in American counties for 25 years and 75 VISTA Volunteers in Kentucky are currently continuing the tradition of a quarter-century of achievement, helping people gain skills and knowledge to become self-sufficient.

"Our theme for the anniversary year is 'Building a Community, One Block At A Time,' a message that reflects the diverse ways in which VISTA Volunteers help to build strong communities," said Shirley Hamilton, co-director of the MSU VISTA Literacy Project.

(MORE)

Patricia Rodgers, director of VISTA, noted that when President Bush speaks of a "thousand points of light," he is talking about the work that VISTA's do every day to illuminate the path of community progress. "Under his leadership, we launch VISTA's second 25 years. Once again VISTA Volunteers will take the lead in demonstrating, as the President has said, that 'any definition of a successful life must include service to one's neighbor'," Rodgers said.

Rodgers in her message to all VISTA Volunteers said:

"You give your community and country a priceless gift - a full year of your skills and caring. You uphold the tradition of service to one's neighbor that has nourished our system of free government and helped to secure our democracy since colonial times. I thank you for giving so much as a VISTA Volunteer. I know that the only reward you seek is to see the community around you strengthened by your service, but I also want you to know that a grateful nation honors your VISTA spirit."

MSU's VISTA Volunteers, their service counties and phone numbers where they may be contacted are: Morgan County, Violet Mays, Nannie Hutchinson and Shirley Gilliam, 743-1500; Bath County, Doris Kincaid, Janie Jones and Rita Manley, 674-2664; Elliott County, Dneice Adkins and Mary Owens, 738-6311, and Rowan County, Peggy Lindell and Mary Margaret Evans, 783-2871.

#####

gm

Photo

MEDIA RELATIONS

JUDITH YANCY, DIRECTOR

MOREHEAD STATE UNIVERSITY

UPO BOX 1100

MOREHEAD, KY 40351-1689

606-783-2030

MSU VISTA VOLUNTEERS RECOGNIZED

The Volunteers in Service to America (VISTA) program is celebrating its 25th anniversary. Observances have been held nationwide this month to commemorate the date on which the first VISTA volunteers began their work. Morehead State University took the opportunity to recognize its current VISTA Literacy Project Volunteers, who are assisting Eastern Kentucky adults upgrade their educational skills. Co-directors of MSU's VISTA Literacy Project are Shirley Hamilton and Bonnie Burrell. During a recent recognition program, Burrell, left, presented handmade mugs and a pin to Bath County volunteers Janie Jones, Doris Kincaid and Rita Manley.

(MSU photo by Eric Shindelbower)

1-18-90jy

Bath County News-Outlook



MSU VISTA VOLUNTEERS RECOGNIZED

The Volunteers in Service to America (VISTA) program is celebrating its 25th anniversary. Observances have been held nationwide this month to commemorate the date on which the first VISTA volunteers began their work. Morehead State University took the opportunity to recognize its current VISTA Literacy Project Volunteers, who are assisting Eastern Kentucky adults upgrade their educational skills. Co-directors of MSU's VISTA Literacy Project are Shirley Hamilton and Bonnie Burrell. During a recent recognition program, Burrell, left, presented handmade mugs and a pin to Morgan County volunteers Violet Mays, Shirley Gilliam and Nannie Hutchinson.

(MSU photo by Eric Shindelbower)

1-18-90jy

Licking Valley Courier



Photo

MEDIA RELATIONS

JUDITH YANCY, DIRECTOR

MOREHEAD STATE UNIVERSITY

UPO BOX 1100

MOREHEAD, KY 40351-1689

606-783-2030

MSU VISTA VOLUNTEERS RECOGNIZED

The Volunteers in Service to America (VISTA) program is celebrating its 25th anniversary. Observances have been held nationwide this month to commemorate the date on which the first VISTA volunteers began their work. Morehead State University took the opportunity to recognize its current VISTA Literacy Project Volunteers, who are assisting Eastern Kentucky adults upgrade their educational skills. Co-directors of MSU's VISTA Literacy Project are Shirley Hamilton and Bonnie Burrell. During a recent recognition program, Burrell, left, presented handmade mugs and a pin to Rowan County volunteers Peggy Lindell and Margaret Evans.

(MSU photo by Eric Shindelbower)

1-18-90jy

Morehead News



MSU VISTA VOLUNTEERS RECOGNIZED

The Volunteers in Service to America (VISTA) program is celebrating its 25th anniversary. Observances have been held nationwide this month to commemorate the date on which the first VISTA volunteers began their work. Morehead State University took the opportunity to recognize its current VISTA Literacy Project Volunteers, who are assisting Eastern Kentucky adults upgrade their educational skills. Co-directors of MSU's VISTA Literacy Project are Shirley Hamilton and Bonnie Burrell. During a recent recognition program, Burrell, left, presented handmade mugs and a pin to Elliott County volunteers Dneice Adkins and Mary Owens.

(MSU photo by Eric Shindelbower)

1-18-90jy

Elliott County News



News

MEDIA RELATIONS

JUDITH YANCY, DIRECTOR

MOREHEAD STATE UNIVERSITY

UPO BOX 1100

MOREHEAD, KY 40351-1689

606-783-2030

January 22, 1990
FOR IMMEDIATE RELEASE

MOREHEAD, Ky. --- Morehead State University's December graduates included three Adams (OH) County residents who completed degree requirements during the 1989 Fall Semester.

Graduating were:

DAVID KNAUFF, PEEBLES, AB.
TINA MEFFORD, SEAMAN, AB.
SHANE PAUL ROGERS, MANCHESTER, BS.

#####

*Profiles Defender
Manchester Signal
Press Gazette*

News

MEDIA RELATIONS

JUDITH YANCY, DIRECTOR

MOREHEAD STATE UNIVERSITY

UPO BOX 1100

MOREHEAD, KY 40351-1689

606-783-2030

January 22, 1990
FOR IMMEDIATE RELEASE

MOREHEAD, Ky. --- Morehead State University's December graduates included an Allen (OH) County resident who completed degree requirements during the 1989 Fall Semester.

Graduating was:

JEFFREY KAZEE, MOREHEAD, BM.

#####

*The Enterprise
The Lima News*

News

MEDIA RELATIONS

JUDITH YANCY, DIRECTOR

MOREHEAD STATE UNIVERSITY

UPO BOX 1100

MOREHEAD, KY 40351-1689

606-783-2030

January 22, 1990
FOR IMMEDIATE RELEASE

MOREHEAD, Ky. --- Morehead State University's December graduates included nine Bath County residents who completed degree requirements during the 1989 Fall Semester.

Graduating were:

TONY BOYD, SHARPSBURG, MA.
ANNA M GRIMES, OWINGSVILLE, BBA.
TINA HICKS, MOREHEAD, AB.
MELISSA L. MANLEY, OWINGSVILLE, AAA.
THELMA J. RAY, OWINGSVILLE, AB.
LAURA RICE, OWINGSVILLE, AB.
LINDA SUE SEARS, OWINGSVILLE, BBA.
DOUGLAS STEPHENS, MOREHEAD, BS.
PATRICK B. STEPHENS, OWINGSVILLE, BBA.

#####

*Bath County News-Outline
Mt. Sterling Advocate
Montgomery Times
Daily Independent
Shopton News*

News

MEDIA RELATIONS

JUDITH YANCY, DIRECTOR

MOREHEAD STATE UNIVERSITY

UPO BOX 1100

MOREHEAD, KY 40351-1689

606-783-2030

January 22, 1990
FOR IMMEDIATE RELEASE

MOREHEAD, Ky. --- Morehead State University's December graduates included a Boone County resident who completed degree requirements during the 1989 Fall Semester.

Graduating was:

DAN BOLTE, FLORENCE, AAS.

#####

*Boone County Recorder
Dixie News
Kentucky Post*

News

MEDIA RELATIONS

JUDITH YANCY, DIRECTOR

MOREHEAD STATE UNIVERSITY

UPO BOX 1100

MOREHEAD, KY 40351-1689

606-783-2030

January 22, 1990
FOR IMMEDIATE RELEASE

MOREHEAD, Ky. --- Morehead State University's December graduates included two Bourbon County residents who completed degree requirements during the 1989 Fall Semester.

Graduating were:

DONALD CONWAY CAMERON, PARIS, BS.
WILLIAM THOMAS COOK II, PARIS, BUS.

#####

*Bourbon County Citizen
Bourbon Times*

News

MEDIA RELATIONS

JUDITH YANCY, DIRECTOR

MOREHEAD STATE UNIVERSITY

UPO BOX 1100

MOREHEAD, KY 40351-1689

606-783-2030

January 22, 1990
FOR IMMEDIATE RELEASE

MOREHEAD, Ky. --- Morehead State University's December graduates included 20 Boyd County residents who completed degree requirements during the 1989 Fall Semester.

Graduating were:

JOSEPH H. CHILDERS, RUSH, BS.
DAVID ROGER COOK, ASHLAND, BBA.
VIVENNA CRUM, ASHLAND, BBA.
PATRICIA DILEGO, ASHLAND, AB.
MARIAN R EATON, ASHLAND, AB.
KAREN EVANS, ASHLAND, AB.
CALLIS ELBERT FERGUSON, CATLETTSBURG, BS.
HARRY K. GRUBB, CATLETTSBURG, AB.
KIMBERLY HAMILTON, RUSH, BBA.
DAVID A. LAMBERT, IRONTON, MBA.
HEATH MADDOX, ASHLAND, BS.
JAY B. MOORE, RUSSELL, MBA.
DELORIS NELSON, CATLETTSBURG, BBA.
JOHN R. POWERS, CATLETTSBURG, BS.
HOWARD D. RUTHERFORD, MOREHEAD, BS.
JACK VANCE, CATLETTSBURG, AB.
WILLIAM L. WALKER, ASHLAND, BBA.
DEBORAH WAUGH, ASHLAND, BS.
MARY TANDY WELLMAN, ASHLAND, AME.
MATTHEW C. WITTICH, ASHLAND, MBA.

#####

Daily Independent

News

MEDIA RELATIONS

JUDITH YANCY, DIRECTOR

MOREHEAD STATE UNIVERSITY

UPO BOX 1100

MOREHEAD, KY 40351-1689

606-783-2030

January 22, 1990
FOR IMMEDIATE RELEASE

MOREHEAD, Ky. --- Morehead State University's December graduates included a Boyle County resident who completed degree requirements during the 1989 Fall Semester.

Graduating was:

STACY LYNN ROBINSON, DANVILLE, AB.

#####

*Advocate-Messenger
Danville Examiner*

News

MEDIA RELATIONS

JUDITH YANCY, DIRECTOR

MOREHEAD STATE UNIVERSITY

UPO BOX 1100

MOREHEAD, KY 40351-1689

606-783-2030

January 22, 1990
FOR IMMEDIATE RELEASE

MOREHEAD, Ky. --- Morehead State University's December graduates included a Bracken County resident who completed degree requirements during the 1989 Fall Semester.

Graduating was:

MARY J. GILLESPIE, BROOKSVILLE, AME.

#####

*Augusta Times
Bracken County News
Ledger-Independent*

News

MEDIA RELATIONS

JUDITH YANCY, DIRECTOR

MOREHEAD STATE UNIVERSITY

UPO BOX 1100

MOREHEAD, KY 40351-1689

606-783-2030

January 22, 1990
FOR IMMEDIATE RELEASE

MOREHEAD, Ky. --- Morehead State University's December graduates included six Breathitt County residents who completed degree requirements during the 1989 Fall Semester.

Graduating were:

JACKIE C. BELCHER, JACKSON, AB.
DELLA CARPENTER, MOREHEAD, BSW.
AUDRY COMBS, JACKSON, MA.
MARY R. EDINGTON, MOREHEAD, AB.
DAVID NIECE, QUICKSAND, BBA.
PAMELA S. RALEIGH, JACKSON, AME.

#####

Jackson Times

News

MEDIA RELATIONS

JUDITH YANCY, DIRECTOR

MOREHEAD STATE UNIVERSITY

UPO BOX 1100

MOREHEAD, KY 40351-1689

606-783-2030

Jan. 22, 1990
FOR IMMEDIATE RELEASE

MOREHEAD, Ky.--Morehead State University's December graduates included four Brown (OH) county residents who completed degree requirements during the 1989 Fall Semester.

Graduating were:

Anthony Bohrer, Morehead, A.M.E.
Tracy Mullins, Georgetown, B.S.
Harold Alford Thomas, Aberdeen, B.B.A.
Jennifer J. West, Bellevue, A.B.

####

*Brown County Press
news-Democrat
Ripley Bee
Press-Gazette*

News

MEDIA RELATIONS

JUDITH YANCY, DIRECTOR

MOREHEAD STATE UNIVERSITY

UPO BOX 1100

MOREHEAD, KY 40351-1689

606-783-2030

January 22, 1990
FOR IMMEDIATE RELEASE

MOREHEAD, Ky. --- Morehead State University's December graduates included a Butler (OH) County resident who completed degree requirements during the 1989 Fall Semester.

Graduating was:

DEAN LAPE, WESTERVILLE, MBA.

#####

The Public Opinion

News

MEDIA RELATIONS

JUDITH YANCY, DIRECTOR

MOREHEAD STATE UNIVERSITY

UPO BOX 1100

MOREHEAD, KY 40351-1689

606-783-2030

January 22, 1990
FOR IMMEDIATE RELEASE

MOREHEAD, Ky. --- Morehead State University's December graduates included six Campbell County residents who completed degree requirements during the 1989 Fall Semester.

Graduating were:

JEFFREY LEE DEATON, NEWPORT, BS.
SHELBY R KNEPSHIELD, NEWPORT, AB.
JODI SCHMIDT, MOREHEAD, AB.
MATTHEW SHEARER, ALEXANDRIA, AB.
KIMBERLI KAY SINNING, ALEXANDRIA, AB.
GINA THOMES, BELLEVUE, AB.

#####

*Campbell County Recorder
Kentucky Post*

News

MEDIA RELATIONS

JUDITH YANCY, DIRECTOR

MOREHEAD STATE UNIVERSITY

UPO BOX 1100

MOREHEAD, KY 40351-1689

606-783-2030

January 22, 1990
FOR IMMEDIATE RELEASE

MOREHEAD, Ky. --- Morehead State University's December graduates included 16 Carter County residents who completed degree requirements during the 1989 Fall Semester.

Graduating were:

NELLIE ROBERTA BIGGS, OLIVE HILL, AAB.
WANDA S. BURCHETT, OLIVE HILL, BBA.
DONALD REED CHAMBERS, OLIVE HILL, AB.
MARY T CLINE, SOLDIER, AB.
GINGER GRIFFITH, GRAYSON, AB.
JENNIFER ARLENE HALL, OLIVE HILL, AB.
LORRIE A. HICKS, MOREHEAD, AA.
MS. REBECCA MCCOY, GRAYSON, BS.
RONALD JOE MCDAVID, MOREHEAD, BS.
KIMBERLY L. PATTON, OLIVE HILL, BUS.
ANITA V. SHAW, OLIVE HILL, AME.
CYNTHIA SHELTON, GRAYSON, BS.
LACINDA A. SMITH, GRAYSON, AB.
BEVERLY J. STEWART, HITCHINS, BS.
GLORIA D. TOLLIVER, HITCHINS, MBA.
SHANNON D. SAWYER, GRAYSON, AME.

#####

*Journal-Enquirer
Olive Hill Times
Daily Independent*

News

MEDIA RELATIONS

JUDITH YANCY, DIRECTOR

MOREHEAD STATE UNIVERSITY

UPO BOX 1100

MOREHEAD, KY 40351-1689

606-783-2030

January 22, 1990
FOR IMMEDIATE RELEASE

MOREHEAD, Ky. --- Morehead State University's December graduates included a Casey County resident who completed degree requirements during the 1989 Fall Semester.

Graduating was:

MALENA WARE, LIBERTY, AAB.

#####

Casey County News

News

MEDIA RELATIONS

JUDITH YANCY, DIRECTOR

MOREHEAD STATE UNIVERSITY

UPO BOX 1100

MOREHEAD, KY 40351-1689

606-783-2030

January 22, 1990
FOR IMMEDIATE RELEASE

MOREHEAD, Ky. --- Morehead State University's December graduates included four Clark County residents who completed degree requirements during the 1989 Fall Semester.

Graduating were:

RALPH W. BAILEY, WINCHESTER, BS.
JUDY COMBS, WINCHESTER, AB.
TODD MUNCIE, MOREHEAD, BBA.
COLLEEN V. MURRAY, WINCHESTER, BBA.

#####

Winchester Sun

News

MEDIA RELATIONS

JUDITH YANCY, DIRECTOR

MOREHEAD STATE UNIVERSITY

UPO BOX 1100

MOREHEAD, KY 40351-1689

606-783-2030

January 22, 1990
FOR IMMEDIATE RELEASE

MOREHEAD, Ky. --- Morehead State University's December graduates included five Clermont (OH) County residents who completed degree requirements during the 1989 Fall Semester.

Graduating were:

BRIAN S. BENZINGER, CINCINNATI, BBA.
KENNETH DALRYMPLE II, CHARLESTON, BS.
RICHARD DORTON, CINCINNATI, BS.
MATTHEW KEMSUZIAN, WILLIAMSBURG, BBA.
STEVEN JOHN YATES, MOREHEAD, BS.

#####

*Clermont Sun
Clermont County Review
Press Community Newspaper*

News

MEDIA RELATIONS

JUDITH YANCY, DIRECTOR

MOREHEAD STATE UNIVERSITY

UPO BOX 1100

MOREHEAD, KY 40351-1689

606-783-2030

January 22, 1990
FOR IMMEDIATE RELEASE

MOREHEAD, Ky. --- Morehead State University's December graduates included two Elliott County residents who completed degree requirements during the 1989 Fall Semester.

Graduating were:

KRISTEN N. FLANERY, SANDY HOOK, BSW.
MILTA DENISE HOWARD, SANDY HOOK, AB.

#####

Elliott County News
Daily Independent
Shopping News

News

MEDIA RELATIONS

JUDITH YANCY, DIRECTOR

MOREHEAD STATE UNIVERSITY

UPO BOX 1100

MOREHEAD, KY 40351-1689

606-783-2030

Jan. 22, 1990
FOR IMMEDIATE RELEASE

MOREHEAD, Ky.--Morehead State University's December graduates included six Fayette County residents who completed degree requirements during the 1989 Fall Semester.

Graduating were:

Anthony W. Grimsley, Goose Creek, A.B.
Charlotte M. Hebert, Lexington, B.S.
George N. Johnson, Lexington, B.U.S.
Shaleen C. Quinn, Lexington, B.S.
Kawal Preet Singh Sahni, Lexington, B.B.A.
Gary Toy, Jackson, B.B.A.

#####

Heald-Reader

News

MEDIA RELATIONS

JUDITH YANCY, DIRECTOR

MOREHEAD STATE UNIVERSITY

UPO BOX 1100

MOREHEAD, KY 40351-1689

606-783-2030

January 22, 1990
FOR IMMEDIATE RELEASE

MOREHEAD, Ky. --- Morehead State University's December graduates included nine Fleming County residents who completed degree requirements during the 1989 Fall Semester.

Graduating were:

LAURA DENTON, FLEMINGSBURG, BBA.
GAIL E. FLORA, EWING, BSW.
CHRIS C. GLASCOCK, FLEMINGSBURG, BS.
DAVID W GRAY, FLEMINGSBURG, AAS.
SHERRY E. GRAY, EWING, BS.
JACKIE D. HINTON, HILLSBORO, AB.
CAROL THOMPSON, HILLSBORO, AB.
VICKIE A. VANCE, FLEMINGSBURG, BBA.
RICHARD L WAGONER, HILLSBORO, BBA.

#####

*Flemingsburg Gazette
Fleming Shopper
Daily Independent
Shopping News*

News

MEDIA RELATIONS

JUDITH YANCY, DIRECTOR

MOREHEAD STATE UNIVERSITY

UPO BOX 1100

MOREHEAD, KY 40351-1689

606-783-2030

January 22, 1990
FOR IMMEDIATE RELEASE

MOREHEAD, Ky. --- Morehead State University's December graduates included nine Floyd County residents who completed degree requirements during the 1989 Fall Semester.

Graduating were:

SUSAN K. CHAFIN, PRESTONSBURG, MBE.
DAVID DEROSSETT II, PRESTONSBURG, AB.
BRADFORD HALL, MCDOWELL, BBA.
DOUGLAS R HALL, MCDOWELL, BBA.
MARY L. HOLBROOK, PRESTONSBURG, BSW.
CINDI B. HUGHES, LANGLEY, AME.
CLAUDE R. ROBINSON, EAST POINT, BS.
KELLI STUMBO, MCDOWELL, BBA.
CLARENCE WOODS, JR., HIPPO, MBA.

#####

*Floyd County Times
Floyd County Journal
Daily Independent*

News

MEDIA RELATIONS

JUDITH YANCY, DIRECTOR

MOREHEAD STATE UNIVERSITY

UPO BOX 1100

MOREHEAD, KY 40351-1689

606-783-2030

January 22, 1990
FOR IMMEDIATE RELEASE

MOREHEAD, Ky. --- Morehead State University's December graduates included three Franklin County residents who completed degree requirements during the 1989 Fall Semester.

Graduating were:

ROBIN R CAMPBELL, FRANKFORT, BBA.
NANCY HAYS, MOREHEAD, AB.
MARCY E WALPERT, MOREHEAD, MA.

#####

State Journal

News

MEDIA RELATIONS

JUDITH YANCY, DIRECTOR

MOREHEAD STATE UNIVERSITY

UPO BOX 1100

MOREHEAD, KY 40351-1689

606-783-2030

January 22, 1990
FOR IMMEDIATE RELEASE

MOREHEAD, Ky. --- Morehead State University's December graduates included two Franklin (OH) County residents who completed degree requirements during the 1989 Fall Semester.

Graduating were:

JENNIFER KOKORCHEN, COLUMBUS, AB.
WILLIAM R. VALENZANO, COLUMBUS, AB.

####

Suburban News Publication

News

MEDIA RELATIONS

JUDITH YANCY, DIRECTOR

MOREHEAD STATE UNIVERSITY

UPO BOX 1100

MOREHEAD, KY 40351-1689

606-783-2030

January 22, 1990
FOR IMMEDIATE RELEASE

MOREHEAD, Ky. --- Morehead State University's December graduates included a Grant County resident who completed degree requirements during the 1989 Fall Semester.

Graduating was:

LANETTE D. WHALEN, MOREHEAD, AB.

#####

*Grant County News
Grant County Express*

News

MEDIA RELATIONS

JUDITH YANCY, DIRECTOR

MOREHEAD STATE UNIVERSITY

UPO BOX 1100

MOREHEAD, KY 40351-1689

606-783-2030

January 22, 1990
FOR IMMEDIATE RELEASE

MOREHEAD, Ky. --- Morehead State University's December graduates included 10 Greenup County residents who completed degree requirements during the 1989 Fall Semester.

Graduating were:

SHIRLEY C. CAUDILL, FLATWOODS, AME.
LORIE COLLIER, SOUTH PORTSMOUTH, AB.
TERESA LYNN CREECH, WURLAND, BS.
RONALD FOSSON, FLATWOODS, AAS.
RALPH GILLIAM JR., FLATWOODS, BBA.
CHRISTOPHER MULLINS, RUSSELL, BBA.
TIMOTHY MYERS, ARGILLITE, BBA.
JOHN P. RAY, ASHLAND, BBA.
SALLY ANN STEVENS, FLATWOODS, AB.
SHERRY WITHROW, RACELAND, BBA.

#####

*Greenup News
Daily Independent*

News

MEDIA RELATIONS

JUDITH YANCY, DIRECTOR

MOREHEAD STATE UNIVERSITY

UPO BOX 1100

MOREHEAD, KY 40351-1689

606-783-2030

January 22, 1990
FOR IMMEDIATE RELEASE

MOREHEAD, Ky. --- Morehead State University's December graduates included two Hamilton (OH) County residents who completed degree requirements during the 1989 Fall Semester.

Graduating were:

TRACY LEE ALLINDER, CINCINNATI, AB.
ELISABETH ANN MENDELL, HARRISON, BME.

#####

*Harrison Press
Harrison Record
Press Community Newspapers*

News

MEDIA RELATIONS

JUDITH YANCY, DIRECTOR

MOREHEAD STATE UNIVERSITY

UPO BOX 1100

MOREHEAD, KY 40351-1689

606-783-2030

January 22, 1990
FOR IMMEDIATE RELEASE

MOREHEAD, Ky. --- Morehead State University's December graduates included two Hardin County residents who completed degree requirements during the 1989 Fall Semester.

Graduating were:

NANCY L. PRATHER, MOREHEAD, BBA.
PATRICK TEDESCUCCI, MOREHEAD, AB.

#####

*News-Enterprise
Elizabethtown Examiner*

News

MEDIA RELATIONS

JUDITH YANCY, DIRECTOR

MOREHEAD STATE UNIVERSITY

UPO BOX 1100

MOREHEAD, KY 40351-1689

606-783-2030

January 22, 1990
FOR IMMEDIATE RELEASE

MOREHEAD, Ky. --- Morehead State University's December graduates included a Harlan County resident who completed degree requirements during the 1989 Fall Semester.

Graduating was:

WALTER BURKHART, MOREHEAD, BBA.

#####

Harlan Daily Enterprise

News

MEDIA RELATIONS

JUDITH YANCY, DIRECTOR

MOREHEAD STATE UNIVERSITY

UPO BOX 1100

MOREHEAD, KY 40351-1689

606-783-2030

January 22, 1990
FOR IMMEDIATE RELEASE

MOREHEAD, Ky. --- Morehead State University's December graduates included a Henry (OH) County resident who completed degree requirements during the 1989 Fall Semester.

Graduating was:

BRENT MEIENBURG, NAPOLEON, BS.

#####

*Northwest-Signal
Spotlite*

News

MEDIA RELATIONS

JUDITH YANCY, DIRECTOR

MOREHEAD STATE UNIVERSITY

UPO BOX 1100

MOREHEAD, KY 40351-1689

606-783-2030

January 22, 1990
FOR IMMEDIATE RELEASE

MOREHEAD, Ky. --- Morehead State University's December graduates included three Highland (OH) County residents who completed degree requirements during the 1989 Fall Semester.

Graduating were:

KRISTA L. KERR, HILLSBORO, AB.
CARRIE POLLARD, GREENFIELD, AAA.
JILL VANDENBERG, LYNCHBURG, BSW.

#####

*Press Gazette
Greenfield Daily Times
Lynchburg News*

News

MEDIA RELATIONS

JUDITH YANCY, DIRECTOR

MOREHEAD STATE UNIVERSITY

UPO BOX 1100

MOREHEAD, KY 40351-1689

606-783-2030

January 22, 1990
FOR IMMEDIATE RELEASE

MOREHEAD, Ky. --- Morehead State University's December graduates included three Jefferson County residents who completed degree requirements during the 1989 Fall Semester.

Graduating were:

KAREN BLAKENEY, VALLEY STATION, AA.
DAROLD W. GILES, MOREHEAD, AB.
DAVID NASH, LOUISVILLE, BBA.

#####

*Courier-Journal
New Voice
The Newsweek*

News

MEDIA RELATIONS

JUDITH YANCY, DIRECTOR

MOREHEAD STATE UNIVERSITY

UPO BOX 1100

MOREHEAD, KY 40351-1689

606-783-2030

January 22, 1990
FOR IMMEDIATE RELEASE

MOREHEAD, Ky. --- Morehead State University's December graduates included five Johnson County residents who completed degree requirements during the 1989 Fall Semester.

Graduating were:

REBECCA ESTEP, FLAT GAP, BS.
DEIDRE L. MEEK, BOONESCAMP, BS.
MALVERIE PERKINS, THELMA , BSW.
RHONDA L. ROE, PAINTSVILLE, AB.
PAMELA BETH SALYER, PAINTSVILLE, AB.

#####

*Paintsville Herald
Daily Independent*

News

MEDIA RELATIONS

JUDITH YANCY, DIRECTOR

MOREHEAD STATE UNIVERSITY

UPO BOX 1100

MOREHEAD, KY 40351-1689

606-783-2030

January 22, 1990
FOR IMMEDIATE RELEASE

MOREHEAD, Ky. --- Morehead State University's December graduates included six Knott County residents who completed degree requirements during the 1989 Fall Semester.

Graduating were:

JAMES MESSER, BRINKLEY, BS.
MARY MOSLEY, EMMALENA, AME.
DAVID SMITH, MOREHEAD, BUS.
SONNY SMITH, HINDMAN, MS.
TAMMY SMITH, MOREHEAD, AA.
SHEILA STAMPER, HINDMAN, AME.

#####

Knott County Times

News

MEDIA RELATIONS

JUDITH YANCY, DIRECTOR

MOREHEAD STATE UNIVERSITY

UPO BOX 1100

MOREHEAD, KY 40351-1689

606-783-2030

January 22, 1990
FOR IMMEDIATE RELEASE

MOREHEAD, Ky. --- Morehead State University's December graduates included a Laurel County resident who completed degree requirements during the 1989 Fall Semester.

Graduating was:

MICHAEL STEPHEN VANDEVENTER, LONDON, BS.

#####

Sentinel-Echo

News

MEDIA RELATIONS

JUDITH YANCY, DIRECTOR

MOREHEAD STATE UNIVERSITY

UPO BOX 1100

MOREHEAD, KY 40351-1689

606-783-2030

January 22, 1990
FOR IMMEDIATE RELEASE

MOREHEAD, Ky. --- Morehead State University's December graduates included two Lawrence County residents who completed degree requirements during the 1989 Fall Semester.

Graduating were:

JOHN HALL, LOUISA, BS.
SHELLEY JOHNSON, LOUISA, BUS.

#####

*Big Sandy News
Daily Independent*

News

MEDIA RELATIONS

JUDITH YANCY, DIRECTOR

MOREHEAD STATE UNIVERSITY

UPO BOX 1100

MOREHEAD, KY 40351-1689

606-783-2030

January 22, 1990
FOR IMMEDIATE RELEASE

MOREHEAD, Ky. --- Morehead State University's December graduates included three Lawrence (OH) County residents who completed degree requirements during the 1989 Fall Semester.

Graduating were:

ELIZABETH A. CORDER, MOREHEAD, AB.
JOHN K. FULKS, IRONTON, BS.
ANGELA KAY MCCLURE, MOREHEAD, AB.

#####

Ironton Tribune

News

MEDIA RELATIONS

JUDITH YANCY, DIRECTOR

MOREHEAD STATE UNIVERSITY

UPO BOX 1100

MOREHEAD, KY 40351-1689

606-783-2030

January 22, 1990
FOR IMMEDIATE RELEASE

MOREHEAD, Ky. --- Morehead State University's December graduates included six Letcher County residents who completed degree requirements during the 1989 Fall Semester.

Graduating were:

MICHAEL A. ADAMS, LETCHER, BBA.
CONNIE ANDERSON, BURDINE, BSW.
ADRIAN BACK, JEREMIAH, BBA.
MELISSA J HALCOMB, JEREMIAH, BS.
PAUL GREGORY SPARKMAN, HALLIE, BS.
CHARLOTTE J. TRENT, CLEARFIELD, BSW.

#####

*Mountain Eagle
Community Press*

News

MEDIA RELATIONS

JUDITH YANCY, DIRECTOR

MOREHEAD STATE UNIVERSITY

UPO BOX 1100

MOREHEAD, KY 40351-1689

606-783-2030

Jan. 22, 1990
FOR IMMEDIATE RELEASE

MOREHEAD, Ky.--Morehead State University's December graduates included nine Lewis County residents who completed degree requirements during the 1989 Fall Semester.

Graduating were:

Susan Boyd Bane, Tollesboro, A.B.
Elwood E. Crawford, Vanceburg, B.S.
Charles Eldridge, Firebrick, B.S.
Daniel E. Golden, Tollesboro, B.S.
Patricia G. Hilander, Wallingford, B.B.A.
Kevin R. Nolen, Camp Dix, A.B.
Joselyn Gail Reeder, Vanceburg, A.M.E.
Ray A. Stamper, Lexington, B.S.
Donna M. Wills, Vanceburg, A.B.

####

*Lewis County Herald
Shopping News*

News

MEDIA RELATIONS

JUDITH YANCY, DIRECTOR

MOREHEAD STATE UNIVERSITY

UPO BOX 1100

MOREHEAD, KY 40351-1689

606-783-2030

January 22, 1990
FOR IMMEDIATE RELEASE

MOREHEAD, Ky. --- Morehead State University's December graduates included four Magoffin County residents who completed degree requirements during the 1989 Fall Semester.

Graduating were:

JANIE A. ALLEN, MOREHEAD, AB.
RUTH L. ALLEN, SALYERSVILLE, BBA.
JILL HOWARD, SALYERSVILLE, AME.
MS. KIMBERLY J. PATRICK, SALYERSVILLE, AME.

#####

*Salyersville Independent
Daily Independent*

News

MEDIA RELATIONS

JUDITH YANCY, DIRECTOR

MOREHEAD STATE UNIVERSITY

UPO BOX 1100

MOREHEAD, KY 40351-1689

606-783-2030

January 22, 1990
FOR IMMEDIATE RELEASE

MOREHEAD, Ky. --- Morehead State University's December graduates included three Martin County residents who completed degree requirements during the 1989 Fall Semester.

Graduating were:

GREGORY K. CORNETTE, LOVELY, AB.
DONNA HORN, INEZ, AB.
NORMA SMITH , INEZ, AB.

#####

*Martin County and Mercury
East Kentucky Sun
Daily Independent*

News

MEDIA RELATIONS

JUDITH YANCY, DIRECTOR

MOREHEAD STATE UNIVERSITY

UPO BOX 1100

MOREHEAD, KY 40351-1689

606-783-2030

January 22, 1990
FOR IMMEDIATE RELEASE

MOREHEAD, Ky. --- Morehead State University's December graduates included three Mason County residents who completed degree requirements during the 1989 Fall Semester.

Graduating were:

MICHELLE CARPENTER, MAYSVILLE, BBA.
JOSEPH C FELICE, MAYSVILLE, AB.
JOHN M. TOMLIN, MAYSVILLE, AME.

####

*Ledger-Independent
Shopping News*

News

MEDIA RELATIONS

JUDITH YANCY, DIRECTOR

MOREHEAD STATE UNIVERSITY

UPO BOX 1100

MOREHEAD, KY 40351-1689

606-783-2030

January 22, 1990
FOR IMMEDIATE RELEASE

MOREHEAD, Ky. --- Morehead State University's December graduates included a McCreary County resident who completed degree requirements during the 1989 Fall Semester.

Graduating was:

HENRIETTA W. DEYTON, SALYERSVILLE, AME.

####

McCreary County Record

News

MEDIA RELATIONS

JUDITH YANCY, DIRECTOR

MOREHEAD STATE UNIVERSITY

UPO BOX 1100

MOREHEAD, KY 40351-1689

606-783-2030

January 22, 1990
FOR IMMEDIATE RELEASE

MOREHEAD, Ky. --- Morehead State University's December graduates included a Menifee County resident who completed degree requirements during the 1989 Fall Semester.

Graduating was:

JOHN D POWELL, MARIBA, AAS.

#####

*Menifee County News
Daily Independent
Shopping News*

News

MEDIA RELATIONS

JUDITH YANCY, DIRECTOR

MOREHEAD STATE UNIVERSITY

UPO BOX 1100

MOREHEAD, KY 40351-1689

606-783-2030

January 22, 1990
FOR IMMEDIATE RELEASE

MOREHEAD, Ky. --- Morehead State University's December graduates included five Montgomery County residents who completed degree requirements during the 1989 Fall Semester.

Graduating were:

EARL KENT BERRYMAN, MT. STERLING, AB.
ANDERSON BLAIR, MT STERLING, AB.
MELISSA EVANS, MT. STERLING, AB.
RICKY D. FLETCHER, MT. STERLING, BS.
WILLIAM T. SMATHERS, JR., MT. STERLING, AME.

#####

*Mt. Sterling Advocate
Montgomery Times
Shopping News*

News

MEDIA RELATIONS

JUDITH YANCY, DIRECTOR

MOREHEAD STATE UNIVERSITY

UPO BOX 1100

MOREHEAD, KY 40351-1689

606-783-2030

January 22, 1990
FOR IMMEDIATE RELEASE

MOREHEAD, Ky. --- Morehead State University's December graduates included a Montgomery (OH) County resident who completed degree requirements during the 1989 Fall Semester.

Graduating was:

HOLLY DENISE STACY, DAYTON, BS.

#####

Dayton Daily News

News

MEDIA RELATIONS

JUDITH YANCY, DIRECTOR

MOREHEAD STATE UNIVERSITY

UPO BOX 1100

MOREHEAD, KY 40351-1689

606-783-2030

January 22, 1990
FOR IMMEDIATE RELEASE

MOREHEAD, Ky. --- Morehead State University's December graduates included seven Morgan County residents who completed degree requirements during the 1989 Fall Semester.

Graduating were:

RONNIE D. ALLEN, WEST LIBERTY, MS.
JERRA RAE CAMPBELL, WEST LIBERTY, BSW.
DONALD FANNIN JR., WEST LIBERTY, BS.
BRENDA PERRY, WRIGLEY, BSW.
MARGARET E. PRATER, WEST LIBERTY, BSW.
ROBIN L. STEGALL, INSKO, AME.
CAROL WRIGHT, HAZEL GREEN, AAS.

#####

*Licking Valley Courier
Daily Independent
Shopping News*

News

MEDIA RELATIONS

JUDITH YANCY, DIRECTOR

MOREHEAD STATE UNIVERSITY

UPO BOX 1100

MOREHEAD, KY 40351-1689

606-783-2030

Jan. 22, 1990
FOR IMMEDIATE RELEASE

MOREHEAD, Ky.--Morehead State University's December graduates included a Muskingum (OH) County resident who completed degree requirements during the 1989 Fall Semester.

Graduating was:

James Lee Still-Pepper, Zanesville, M.A.

#####

*Times Recorder (Midweek)
Zanesville Muskingum Advertiser*

News

MEDIA RELATIONS

JUDITH YANCY, DIRECTOR

MOREHEAD STATE UNIVERSITY

UPO BOX 1100

MOREHEAD, KY 40351-1689

606-783-2030

January 22, 1990
FOR IMMEDIATE RELEASE

MOREHEAD, Ky. --- Morehead State University's December graduates included two Nicholas County residents who completed degree requirements during the 1989 Fall Semester.

Graduating were:

DONNA J. HATTON, CLEARFIELD, AB.
JILL V IRVIN, MOOREFIELD, AB.

#####

Carlisle Mercury

News

MEDIA RELATIONS

JUDITH YANCY, DIRECTOR

MOREHEAD STATE UNIVERSITY

UPO BOX 1100

MOREHEAD, KY 40351-1689

606-783-2030

January 22, 1990
FOR IMMEDIATE RELEASE

MOREHEAD, Ky. --- Morehead State University's December graduates included eight Perry County residents who completed degree requirements during the 1989 Fall Semester.

Graduating were:

PATRICIA EVERSOLE, HAZARD, BSW.
MICHAEL D. HUGHES, NED, AME.
ANGELA S. JENT, HAZARD, AME.
ANGELA JONES, HAZARD, BBA.
DWIGHT TURNER, HAZARD, AB.
MATTHEW EDGAR TUTTLE, HAZARD, AB.
GRANT WEST, HAZARD, BS.
MS. REBECCA WHITAKER, HAZARD, AME.

#####

*Herald-Voice
Perry County News*

News

MEDIA RELATIONS

JUDITH YANCY, DIRECTOR

MOREHEAD STATE UNIVERSITY

UPO BOX 1100

MOREHEAD, KY 40351-1689

606-783-2030

January 22, 1990
FOR IMMEDIATE RELEASE

MOREHEAD, Ky. --- Morehead State University's December graduates included 15 Pike County residents who completed degree requirements during the 1989 Fall Semester.

Graduating were:

CHRYSTELL L BEAVER, MOREHEAD, AB.
MARSHA K. BILITER, MAJESTIC, AME.
RHONDA H. BROOKS, S WILLIAMSON, BBA.
TIMOTHY ALAN BURKE, VIRGIE, BBA.
LARRY K. DANIELS, PIKEVILLE, MBA.
DAVID R. HALL, ROBINSON CREEK, MBA.
TERRY LEE MAY, KIMPER, AB.
JERRY MILLER, MOREHEAD, MA.
KRISANNE M MULLINS, PIKEVILLE, AB.
BRENDA BELCHER OWENS, ELKHORN CITY, AME.
MR. WENDELL K. PINSON, PIKEVILLE, MA.
MICHAEL W POTTER, ELKHORN CITY, BS.
KATHY N. THACKER, MOREHEAD, BBA.
MARK THOMPSON, FEDS CREEK, BS.
DANNI L. TOY, MOREHEAD, AB.

#####

*Appalachian News-Express
Williamson Daily News
Daily Independent*

News

MEDIA RELATIONS

JUDITH YANCY, DIRECTOR

MOREHEAD STATE UNIVERSITY

UPO BOX 1100

MOREHEAD, KY 40351-1689

606-783-2030

January 22, 1990
FOR IMMEDIATE RELEASE

MOREHEAD, Ky. --- Morehead State University's December graduates included a Pike (OH) County resident who completed degree requirements during the 1989 Fall Semester.

Graduating was:

JULIE ANN SMITH, WAVERLY, BS.

#####

*News-Watchman
Pike County Advertiser
The Weekly Review*

News

MEDIA RELATIONS

JUDITH YANCY, DIRECTOR

MOREHEAD STATE UNIVERSITY

UPO BOX 1100

MOREHEAD, KY 40351-1689

606-783-2030

January 22, 1990
FOR IMMEDIATE RELEASE

MOREHEAD, Ky. --- Morehead State University's December graduates included two Richland (OH) County residents who completed degree requirements during the 1989 Fall Semester.

Graduating were:

KELLEY MAWHORR, SHELBY, AB.
JEROME EDWARD SMART, BELLVILLE, MA.

####

*Bellville Star
Shelby Daily Globe*

News

MEDIA RELATIONS

JUDITH YANCY, DIRECTOR

MOREHEAD STATE UNIVERSITY

UPO BOX 1100

MOREHEAD, KY 40351-1689

606-783-2030

Jan. 22, 1990
FOR IMMEDIATE RELEASE

MOREHEAD, Ky.--Morehead State University's December graduates included 38 Rowan County residents who completed degree requirements during the 1989 Fall Semester.

Graduating were:

Evelyn K. Blevins, Morehead, A.M.E.
Patricia J. Bowling, Morehead, A.B.
Michael Edwin Calvert, Morehead, B.B.A.
Eric W. Cash, Morehead, M.A.
Laura M. Cash, Morehead, M.A.
Anita Colder, Morehead, A.B.
Joseph A. Donaldson, Ft. Knox, A.B.
L. Chancellor Dugan, Louisville, M.A.
Kimberly Leigh Hamilton, Morehead, A.A.B.
Alan Hounshell, Morehead, A.B.
Tammy Jenkins, Morehead, B.U.S.
Nicky A. Johnson, Morehead, A.B.
Brent Newton Jones, Morehead, M.S.
Katleen Nancy Lamport, Saint Pierre, A.B.
Anita C. Litton, Morehead, B.S.
Melinda J. Lowe, Morehead, B.B.A.
Ludo Makhwade, Morehead, B.B.A.
Yunus Bin Masri, Morehead, M.B.A.
Myra J. Mayse, Morehead, B.U.S.
Alene E. McGuire, Morehead, B.U.S.
Karl A. Moles, Morehead, A.B.
Jerald Mullins, Morehead, A.B.
Mary J. Offutt, Haldeman, A.B.
Bee Lan Ong, Morehead, E.D.S.
Steven W. Pollock, Morehead, B.S.
Rebecca L. Prather, Morehead, M.A.
Vongia Ramey, Morehead, B.B.A.
Timothy T. Reding, Morehead, M.A.
William J. Riley, Morehead, M.A.
Kimberly Royse, Clearfield, B.S.W.
Susan Shepherson, Morehead, A.B.
Rhonda J. Spicer, Morehead, A.M.E.
Margaret Suplee Stokely, Morehead, A.A.B.

(MORE)

*morehead News
Daily Independent
Shopping News*

Rowan County
2-2-2-2-2

Donna Ann Vance, Clearfield, A.B.
Rebecca Belinda Vandecker, Morehead, B.B.A.
Anita M. White, Clearfield, B.B.A.
Sally Williamson, Morehead, B.S.
Edward Zahler, Morehead, A.B.

####

News

MEDIA RELATIONS

JUDITH YANCY, DIRECTOR

MOREHEAD STATE UNIVERSITY

UPO BOX 1100

MOREHEAD, KY 40351-1689

606-783-2030

Jan. 22, 1990
FOR IMMEDIATE RELEASE

MOREHEAD, Ky.--Morehead State University's December graduates included two Scioto (OH) County residents who completed degree requirements during the 1989 Fall Semester.

Graduating were:

Jean Franklin Tate, Wheelersburg, M.B.A.
Charles William Zuhars, Wheelersburg, A.A.

####

*The Scioto Voice
Portsmouth Daily Times*

News

MEDIA RELATIONS

JUDITH YANCY, DIRECTOR

MOREHEAD STATE UNIVERSITY

UPO BOX 1100

MOREHEAD, KY 40351-1689

606-783-2030

January 22, 1990
FOR IMMEDIATE RELEASE

MOREHEAD, Ky. --- Morehead State University's December graduates included a Scott County resident who completed degree requirements during the 1989 Fall Semester.

Graduating was:

DAVID DAMPIER, GEORGETOWN, AB.

#####

Georgetown News & Times
Georgetown Graphic

News

MEDIA RELATIONS

JUDITH YANCY, DIRECTOR

MOREHEAD STATE UNIVERSITY

UPO BOX 1100

MOREHEAD, KY 40351-1689

606-783-2030

January 22, 1990
FOR IMMEDIATE RELEASE

MOREHEAD, Ky. --- Morehead State University's December graduates included a Simpson County resident who completed degree requirements during the 1989 Fall Semester.

Graduating was:

DANIEL E. GOLDEN, TOLLESBORO, BS.

#####

Franklin Favorite

News

MEDIA RELATIONS

JUDITH YANCY, DIRECTOR

MOREHEAD STATE UNIVERSITY

UPO BOX 1100

MOREHEAD, KY 40351-1689

606-783-2030

January 22, 1990
FOR IMMEDIATE RELEASE

MOREHEAD, Ky. --- Morehead State University's December graduates included a Woodford County resident who completed degree requirements during the 1989 Fall Semester.

Graduating was:

DEWEY D. GIBBS, HAZEL GREEN, MA.

#####

*Woodford Sun
Wolfe County News*

News

MEDIA RELATIONS

JUDITH YANCY, DIRECTOR

MOREHEAD STATE UNIVERSITY

UPO BOX 1100

MOREHEAD, KY 40351-1689

606-783-2030

Jan. 22, 1990
FOR IMMEDIATE RELEASE

MOREHEAD, Ky.--Morehead State University's December graduates included a Dearborn County, Ind., resident who completed degree requirements during the 1989 Fall Semester.

Graduating was:

Anthony James Ferris, West Harrison, A.B.

####

*Dearborn County Register
Journal-Press*

News

MEDIA RELATIONS

JUDITH YANCY, DIRECTOR

MOREHEAD STATE UNIVERSITY

UPO BOX 1100

MOREHEAD, KY 40351-1689

606-783-2030

Jan. 22, 1990
FOR IMMEDIATE RELEASE

MOREHEAD, Ky.--Morehead State University's December graduates included a Warrick County, Ind., resident who completed degree requirements during the 1989 Fall Semester.

Graduating was:

Andrew Allen Keller, Newburgh, B.B.A.

####

*Boonville Standard
Warrick Engineer*

News

MEDIA RELATIONS

JUDITH YANCY, DIRECTOR

MOREHEAD STATE UNIVERSITY

UPO BOX 1100

MOREHEAD, KY 40351-1689

606-783-2030

Jan. 22, 1990
FOR IMMEDIATE RELEASE

MOREHEAD, Ky.--Morehead State University's December graduates included a Sarasota, Fla., resident who completed degree requirements during the 1989 Fall Semester.

Graduating was:

James Russell Williamson, A.B.

####

*Pelican Press,
Sarasota Times
Weekender*

News

MEDIA RELATIONS

JUDITH YANCY, DIRECTOR

MOREHEAD STATE UNIVERSITY

UPO BOX 1100

MOREHEAD, KY 40351-1689

606-783-2030

Jan. 22, 1990
FOR IMMEDIATE RELEASE

MOREHEAD, Ky.--Morehead State University's December graduates included a Palm Beach County, Fla., resident who completed degree requirements during the 1989 Fall Semester.

Graduating was:

David Anthony Banks, Pahokee, B.U.S.

#####

Belle Glade Pahokee Sun

News

MEDIA RELATIONS

JUDITH YANCY, DIRECTOR

MOREHEAD STATE UNIVERSITY

UPO BOX 1100

MOREHEAD, KY 40351-1689

606-783-2030

Jan. 22, 1990
FOR IMMEDIATE RELEASE

MOREHEAD, Ky.--Morehead State University's December graduates included a Lexington Park, Md., resident who completed degree requirements during the 1989 Fall Semester.

Graduating was:

Stuart Wade Ryan, M.A.

#####

*The Enterprise
Saint Mary's Beacon*

News

MEDIA RELATIONS

JUDITH YANCY, DIRECTOR

MOREHEAD STATE UNIVERSITY

UPO BOX 1100

MOREHEAD, KY 40351-1689

606-783-2030

Jan. 22, 1990
FOR IMMEDIATE RELEASE

MOREHEAD, Ky.--Morehead State University's December graduates included two Oakland County, Mich., residents who completed degree requirements during the 1989 Fall Semester.

Graduating were:

Debborah Marie Bryant, Oxford, A.B.

Michael Ernest Kohler, Troy, B.B.A.

#####

*The Oxford Leader
Troy-Somerset Gazette*

News

MEDIA RELATIONS

JUDITH YANCY, DIRECTOR

MOREHEAD STATE UNIVERSITY

UPO BOX 1100

MOREHEAD, KY 40351-1689

606-783-2030

Jan. 22, 1990
FOR IMMEDIATE RELEASE

MOREHEAD, Ky.--Morehead State University's December graduates included a Doylestown, Penn., resident who completed degree requirements during the 1989 Fall Semester.

Graduating was:

Susan Carol Trunzo, B.B.A.

#####

*Bucks County Telegraph
The Daily Intelligencer*

News

MEDIA RELATIONS

JUDITH YANCY, DIRECTOR

MOREHEAD STATE UNIVERSITY

UPO BOX 1100

MOREHEAD, KY 40351-1689

606-783-2030

Jan. 22, 1990
FOR IMMEDIATE RELEASE

MOREHEAD, Ky.--Morehead State University's December graduates included a Middleton, Penn., resident who completed degree requirements during the 1989 Fall Semester.

Graduating was:

Jennifer Bitner, A.B.

#####

Press and Journal

News

MEDIA RELATIONS

JUDITH YANCY, DIRECTOR

MOREHEAD STATE UNIVERSITY

UPO BOX 1100

MOREHEAD, KY 40351-1689

606-783-2030

Jan. 22, 1990
FOR IMMEDIATE RELEASE

MOREHEAD, Ky.--Morehead State University's December graduates included an Orangeburg, S.C., resident who completed degree requirements during the 1989 Fall Semester.

Graduating was:

Beth Anne Honeycutt, A.B.

#####

Times & Democrat

News

MEDIA RELATIONS

JUDITH YANCY, DIRECTOR

MOREHEAD STATE UNIVERSITY

UPO BOX 1100

MOREHEAD, KY 40351-1689

606-783-2030

Jan. 22, 1990
FOR IMMEDIATE RELEASE

MOREHEAD, Ky.--Morehead State University's December graduates included a Wheeling, W.Va., resident who completed degree requirements during the 1989 Fall Semester.

Graduating was:

Sara Stephens Hupp, M.A.

####

*Intelligencer
News-Register*

News

MEDIA RELATIONS

JUDITH YANCY, DIRECTOR

MOREHEAD STATE UNIVERSITY

UPO BOX 1100

MOREHEAD, KY 40351-1689

606-783-2030

Jan. 22, 1990
FOR IMMEDIATE RELEASE

MOREHEAD, Ky.--Morehead State University's December graduates included a Waukesha, Wis., resident who completed degree requirements during the 1989 Fall Semester.

Graduating was:

Marc G. Murphy, M.A.

####

Waukesha County Freeman

News

MEDIA RELATIONS

JUDITH YANCY, DIRECTOR

MOREHEAD STATE UNIVERSITY

UPO BOX 1100

MOREHEAD, KY 40351-1689

606-783-2030

Jan. 22, 1990
FOR IMMEDIATE RELEASE

MOREHEAD, Ky.--Four Bath County students graduated with honors from Morehead State University during its 1989 Winter Commencement.

Graduating Magna Cum Laude were:

Thelma Jeanette Ray of Owingsville, who earned an A.B. degree.

Laura Lee Rice of Owingsville, who earned an A.B. degree.

Douglas Ryan Stephens who earned a B.S. degree.

Graduating Cum Laude was:

Linda Sue Sears of Owingsville, who earned a B.B.A. degree.

To graduate Magna Cum Laude, a student must earn a cumulative grade point average of 3.60 to 3.89 on a 4.0 scale. To graduate Cum Laude, a student must earn a cumulative grade point average of 3.40 to 3.59 on a 4.0 scale.

#####

par

*Bath County News-Bulletin
Mt. Sterling Advocate
Montgomery Times
Daily Independent
Shopping News*

News

MEDIA RELATIONS

JUDITH YANCY, DIRECTOR

MOREHEAD STATE UNIVERSITY

UPO BOX 1100

MOREHEAD, KY 40351-1689

606-783-2030

Jan. 22, 1990
FOR IMMEDIATE RELEASE

MOREHEAD, Ky.--A Bourbon County student graduated with honors from Morehead State University during its 1989 Winter Commencement.

Graduating Cum Laude was:

Donald Conway Cameron of Paris, who earned a B.S. degree.

To graduate Cum Laude, a student must earn a cumulative grade point average of 3.40 to 3.59 on a 4.0 scale.

####

par

Bourbon County Citizen
Bourbon Times

News

MEDIA RELATIONS

JUDITH YANCY, DIRECTOR

MOREHEAD STATE UNIVERSITY

UPO BOX 1100

MOREHEAD, KY 40351-1689

606-783-2030

Jan. 22, 1990
FOR IMMEDIATE RELEASE

MOREHEAD, Ky.--Two Boyd County students graduated with honors from Morehead State University during its 1989 Winter Commencement.

Graduating Magna Cum Laude was:

Deborah Ann Waugh of Ashland, who earned a B.S. degree.

Graduating Cum Laude was:

Marion Rose Eaton of Ashland, who earned an A.B. degree.

To graduate Magna Cum Laude, a student must earn a cumulative grade point average of 3.60 to 3.89 on a 4.0 scale. To graduate Cum Laude, a student must earn a cumulative grade point average of 3.40 to 3.59 on a 4.0 scale.

#####

par

Daily Independent

News

MEDIA RELATIONS

JUDITH YANCY, DIRECTOR

MOREHEAD STATE UNIVERSITY

UPO BOX 1100

MOREHEAD, KY 40351-1689

606-783-2030

Jan. 22, 1990
FOR IMMEDIATE RELEASE

MOREHEAD, Ky.--A Breathitt County student graduated with honors from Morehead State University during its 1989 Winter Commencement.

Graduating Magna Cum Laude was:

Alan Wade Hounshell who earned an A.B. degree.

To graduate Magna Cum Laude, a student must earn a cumulative grade point average of 3.60 to 3.89 on a 4.0 scale.

#####

par

Jackson Jones

News

MEDIA RELATIONS

JUDITH YANCY, DIRECTOR

MOREHEAD STATE UNIVERSITY

UPO BOX 1100

MOREHEAD, KY 40351-1689

606-783-2030

Jan. 22, 1990
FOR IMMEDIATE RELEASE

MOREHEAD, Ky.--Two Carter County students graduated with honors from Morehead State University during its 1989 Winter Commencement.

Graduating Magna Cum Laude was:

Cynthia Maudine Shelton of Grayson, who earned a B.S. degree.

Graduating with Distinction was:

Nellie Roberta Biggs of Olive Hill, who earned an A.A.B. degree.

To graduate Magna Cum Laude, a student must earn a cumulative grade point average of 3.60 to 3.89 on a 4.0 scale. Associate degree recipients who complete a minimum of 32 semester hours at MSU and earn a cumulative grade point average of 3.60 or better graduate with distinction.

#####

par

*Journal-Engineer
Olive Hill Times
Daily Independent*

News

MEDIA RELATIONS

JUDITH YANCY, DIRECTOR

MOREHEAD STATE UNIVERSITY

UPO BOX 1100

MOREHEAD, KY 40351-1689

606-783-2030

Jan. 22, 1990
FOR IMMEDIATE RELEASE

MOREHEAD, Ky.--A Clark County student graduated with honors from Morehead State University during its 1989 Winter Commencement.

Graduating Magna Cum Laude was:

Ralph Wayne Bailey of Winchester, who earned a B.S. degree.

To graduate Magna Cum Laude, a student must earn a cumulative grade point average of 3.60 to 3.89 on a 4.0 scale.

####

par

Winchester Sun

News

MEDIA RELATIONS

JUDITH YANCY, DIRECTOR

MOREHEAD STATE UNIVERSITY

UPO BOX 1100

MOREHEAD, KY 40351-1689

606-783-2030

Jan. 22, 1990
FOR IMMEDIATE RELEASE

MOREHEAD, Ky.--An Elliott County student graduated with honors from Morehead State University during its 1989 Winter Commencement.

Graduating Magna Cum Laude was:

Milta Denise Howard of Sandy Hook, who earned an A.B. degree.

To graduate Magna Cum Laude, a student must earn a cumulative grade point average of 3.60 to 3.89 on a 4.0 scale.

#####

par

*Elliott County News
Daily Independent
Shopping News*

News

MEDIA RELATIONS

JUDITH YANCY, DIRECTOR

MOREHEAD STATE UNIVERSITY

UPO BOX 1100

MOREHEAD, KY 40351-1689

606-783-2030

Jan. 22, 1990
FOR IMMEDIATE RELEASE

MOREHEAD, Ky.--A Fayette County student graduated with honors from Morehead State University during its 1989 Winter Commencement.

Graduating Cum Laude was:

Kawal Preet Singh Sahni of Lexington, who earned a B.B.A. degree.

To graduate Cum Laude, a student must earn a cumulative grade point average of 3.40 to 3.59 on a 4.0 scale.

#####

par

Herald-Leader

News

MEDIA RELATIONS

JUDITH YANCY, DIRECTOR

MOREHEAD STATE UNIVERSITY

UPO BOX 1100

MOREHEAD, KY 40351-1689

606-783-2030

Jan. 22, 1990
FOR IMMEDIATE RELEASE

MOREHEAD, Ky.--Two Fleming County students graduated with honors from Morehead State University during its 1989 Winter Commencement.

Graduating Magna Cum Laude was:

Laura Faye Denton of Flemingsburg, who earned a B.B.A. degree.

Graduating Cum Laude was:

Richard L. Wagoner of Hillsboro, who earned a B.B.A. degree.

To graduate Magna Cum Laude, a student must earn a cumulative grade point average of 3.60 to 3.89 on a 4.0 scale. To graduate Cum Laude, a student must earn a cumulative grade point average of 3.40 to 3.59 on a 4.0 scale.

#####

par

*Flemingsburg Gazette
Fleming Shopper
Daily Independent
Shopping News*

News

MEDIA RELATIONS

JUDITH YANCY, DIRECTOR

MOREHEAD STATE UNIVERSITY

UPO BOX 1100

MOREHEAD, KY 40351-1689

606-783-2030

Jan. 22, 1990
FOR IMMEDIATE RELEASE

MOREHEAD, Ky.--A Franklin County student graduated with honors from Morehead State University during its 1989 Winter Commencement.

Graduating Cum Laude was:

Nancy Dale Hays who earned an A.B. degree.

To graduate Cum Laude, a student must earn a cumulative grade point average of 3.40 to 3.59 on a 4.0 scale.

#####

par

State Journal

News

MEDIA RELATIONS

JUDITH YANCY, DIRECTOR

MOREHEAD STATE UNIVERSITY

UPO BOX 1100

MOREHEAD, KY 40351-1689

606-783-2030

Jan. 22, 1990
FOR IMMEDIATE RELEASE

MOREHEAD, Ky.--A Grant County student graduated with honors from Morehead State University during its 1989 Winter Commencement.

Graduating Cum Laude was:

Lanette Dean Whalen who earned an A.B. degree.

To graduate Cum Laude, a student must earn a cumulative grade point average of 3.40 to 3.59 on a 4.0 scale.

####

par

*Grant County News
Grant County Express*

News

MEDIA RELATIONS

JUDITH YANCY, DIRECTOR

MOREHEAD STATE UNIVERSITY

UPO BOX 1100

MOREHEAD, KY 40351-1689

606-783-2030

Jan. 22, 1990
FOR IMMEDIATE RELEASE

MOREHEAD, Ky.--A Harlan County student graduated with honors from Morehead State University during its 1989 Winter Commencement.

Graduating Cum Laude was:

Walter David Burkhart, who earned a B.B.A. degree.

To graduate Cum Laude, a student must earn a cumulative grade point average of 3.40 to 3.59 on a 4.0 scale.

####

par

Harlan Daily Enterprise

News

MEDIA RELATIONS

JUDITH YANCY, DIRECTOR

MOREHEAD STATE UNIVERSITY

UPO BOX 1100

MOREHEAD, KY 40351-1689

606-783-2030

Jan. 22, 1990
FOR IMMEDIATE RELEASE

MOREHEAD, Ky.--A Jefferson County student graduated with honors from Morehead State University during its 1989 Winter Commencement.

Graduating Cum Laude was:

Darold Wayne Giles who earned an A.B. degree.

To graduate Cum Laude, a student must earn a cumulative grade point average of 3.40 to 3.59 on a 4.0 scale.

####

par

*Courier-Journal
New Voice
The Newsweek*

News

MEDIA RELATIONS

JUDITH YANCY, DIRECTOR

MOREHEAD STATE UNIVERSITY

UPO BOX 1100

MOREHEAD, KY 40351-1689

606-783-2030

Jan. 22, 1990
FOR IMMEDIATE RELEASE

MOREHEAD, Ky.--A Johnson County student graduated with honors from Morehead State University during its 1989 Winter Commencement.

Graduating Magna Cum Laude was:

Pamela Beth Salyer of Paintsville, who earned an A.B. degree.

To graduate Magna Cum Laude, a student must earn a cumulative grade point average of 3.60 to 3.89 on a 4.0 scale.

####

par

*Paintsville Herald
Daily Independent*

News

MEDIA RELATIONS

JUDITH YANCY, DIRECTOR

MOREHEAD STATE UNIVERSITY

UPO BOX 1100

MOREHEAD, KY 40351-1689

606-783-2030

Jan. 22, 1990
FOR IMMEDIATE RELEASE

MOREHEAD, Ky.--A Lawrence County student graduated with honors from Morehead State University during its 1989 Winter Commencement.

Graduating Magna Cum Laude was:

John Christopher Hall of Louisa, who earned a B.S. degree.

To graduate Magna Cum Laude, a student must earn a cumulative grade point average of 3.60 to 3.89 on a 4.0 scale.

####

par

*Big Sandy News
Daily Independent*

News

MEDIA RELATIONS

JUDITH YANCY, DIRECTOR

MOREHEAD STATE UNIVERSITY

UPO BOX 1100

MOREHEAD, KY 40351-1689

606-783-2030

Jan. 22, 1990
FOR IMMEDIATE RELEASE

MOREHEAD, Ky.--A Letcher County student graduated with honors from Morehead State University during its 1989 Winter Commencement.

Graduating Magna Cum Laude was:

Adrian Back of Jeremiah, who earned a B.B.A. degree.

To graduate Magna Cum Laude, a student must earn a cumulative grade point average of 3.60 to 3.89 on a 4.0 scale.

####

par

*Mountain Eagle
Community Press*

News

MEDIA RELATIONS

JUDITH YANCY, DIRECTOR

MOREHEAD STATE UNIVERSITY

UPO BOX 1100

MOREHEAD, KY 40351-1689

606-783-2030

Jan. 22, 1990
FOR IMMEDIATE RELEASE

MOREHEAD, Ky.--Four Lewis County students graduated with honors from Morehead State University during its 1989 Winter Commencement.

Graduating Magna Cum Laude were:

Daniel E. Golden of Tollesboro, who earned a B.S. degree.

Donna M. Wills of Vanceburg, who earned an A.B. degree.

Graduating Cum Laude were:

Patricia Gail Hilander of Wallingford, who earned a B.B.A. degree.

Kevin R. Nolen of Camp Dix, who earned an A.B. degree.

To graduate Magna Cum Laude, a student must earn a cumulative grade point average of 3.60 to 3.89 on a 4.0 scale. To graduate Cum Laude, a student must earn a cumulative grade point average of 3.40 to 3.59 on a 4.0 scale.

#####

par

*Lewis County Herald
Shopping News*

News

MEDIA RELATIONS

JUDITH YANCY, DIRECTOR

MOREHEAD STATE UNIVERSITY

UPO BOX 1100

MOREHEAD, KY 40351-1689

606-783-2030

Jan. 22, 1990
FOR IMMEDIATE RELEASE

MOREHEAD, Ky.--A Montgomery County student graduated with honors from Morehead State University during its 1989 Winter Commencement.

Graduating Magna Cum Laude was:

Earl Kent Berryman of Mt. Sterling, who earned an A.B. degree.

To graduate Magna Cum Laude, a student must earn a cumulative grade point average of 3.60 to 3.89 on a 4.0 scale.

####

par

*Mt. Sterling Advocate
Montgomery Times
Shopping News*

News

MEDIA RELATIONS

JUDITH YANCY, DIRECTOR

MOREHEAD STATE UNIVERSITY

UPO BOX 1100

MOREHEAD, KY 40351-1689

606-783-2030

Jan. 22, 1990
FOR IMMEDIATE RELEASE

MOREHEAD, Ky.--Two Pike County students graduated with honors from Morehead State University during its 1989 Winter Commencement.

Graduating Magna Cum Laude was:

Rhonda H. Brooks of South Williamson, who earned a B.B.A. degree.

Graduating Cum Laude was:

Terry Lee May of Kimper, who earned an A.B. degree.

To graduate Magna Cum Laude, a student must earn a cumulative grade point average of 3.60 to 3.89 on a 4.0 scale. To graduate Cum Laude, a student must earn a cumulative grade point average of 3.40 to 3.59 on a 4.0 scale.

#####

par

*Appalachian News Express
Williamson Daily News
Daily Independent*

News

MEDIA RELATIONS

JUDITH YANCY, DIRECTOR

MOREHEAD STATE UNIVERSITY

UPO BOX 1100

MOREHEAD, KY 40351-1689

606-783-2030

Jan. 22, 1990
FOR IMMEDIATE RELEASE

MOREHEAD, Ky.--A Pike (OH) County student graduated with honors from Morehead State University during its 1989 Winter Commencement.

Graduating Cum Laude was:

Julie Ann Smith of Waverly, who earned a B.S. degree.

To graduate Cum Laude, a student must earn a cumulative grade point average of 3.40 to 3.59 on a 4.0 scale.

#####

par

*News-Watchman
Pike County Advertiser
The Weekly Review*

News

MEDIA RELATIONS

JUDITH YANCY, DIRECTOR

MOREHEAD STATE UNIVERSITY

UPO BOX 1100

MOREHEAD, KY 40351-1689

606-783-2030

Jan. 22, 1990
FOR IMMEDIATE RELEASE

MOREHEAD, Ky.--Four Rowan County students graduated with honors from Morehead State University during its 1989 Winter Commencement.

Graduating Magna Cum Laude was:

Mary Joe Offutt of Haldeman, who earned an A.B. degree.

Graduating Cum Laude were:

Anita Carol Litton of Morehead, who earned a B.S. degree.

Alene E. McGuire of Morehead, who earned a B.U.S. degree.

Sally Williamson of Morehead, who earned a B.S. degree.

To graduate Magna Cum Laude, a student must earn a cumulative grade point average of 3.60 to 3.89 on a 4.0 scale. To graduate Cum Laude, a student must earn a cumulative grade point average of 3.40 to 3.59 on a 4.0 scale.

#####

par

*Morehead News
Daily Independent
Shopping News*

News

MEDIA RELATIONS

JUDITH YANCY, DIRECTOR

MOREHEAD STATE UNIVERSITY

UPO BOX 1100

MOREHEAD, KY 40351-1689

606-783-2030

Jan. 22, 1990
FOR IMMEDIATE RELEASE

MOREHEAD, Ky.--A Simpson County student graduated with honors from Morehead State University during its 1989 Winter Commencement.

Graduating Magna Cum Laude was:

Daniel E. Golden who earned a B.S. degree.

To graduate Magna Cum Laude, a student must earn a cumulative grade point average of 3.60 to 3.89 on a 4.0 scale.

####

par

Franklin Favorite

News

MEDIA RELATIONS

JUDITH YANCY, DIRECTOR

MOREHEAD STATE UNIVERSITY

UPO BOX 1100

MOREHEAD, KY 40351-1689

606-783-2030

Jan. 22, 1990
FOR IMMEDIATE RELEASE

MOREHEAD, Ky.--A Middleton, Penn., student graduated with honors from Morehead State University during its 1989 Winter Commencement.

Graduating Magna Cum Laude was:

Jennifer Bitner of 635 Adelia St., who earned an A.B. degree.

To graduate Magna Cum Laude, a student must earn a cumulative grade point average of 3.60 to 3.89 on a 4.0 scale.

####

par

Press and Journal

Photo

MEDIA RELATIONS

JUDITH YANCY, DIRECTOR

MOREHEAD STATE UNIVERSITY

UPO BOX 1100

MOREHEAD, KY 40351-1689

606-783-2030

SWAMP STUDY

Morehead State University's new outdoor classroom, the Rowan County Sphagnum Swamp, offers students an abundance of opportunities for hands-on lessons in plant morphology. Dr. Jerry F. Howell, center, MSU professor of biological and environmental sciences, discusses one of the many plants found in the swamp with Granger, Ind., junior Karen Davis, left, and Rita Stamey, a Cincinnati, Ohio, senior. The nearly 30 acres of restored wetlands was donated to MSU by the Glimcher Company of Columbus, Ohio.

(MSU photo by Eric Shindelbower)

1-22-90jy



STATEment
Tribune (South Bend, IN)
Community Press (Cincinnati)

Photo

MEDIA RELATIONS

JUDITH YANCY, DIRECTOR

MOREHEAD STATE UNIVERSITY

UPO BOX 1100

MOREHEAD, KY 40351-1689

606-783-2030

SWAMP STUDY

Morehead State University's new outdoor classroom, the Rowan County Sphagnum Swamp, offers students an abundance of opportunities for hands-on lessons in wetland life. Dr. Jerry F. Howell, left, professor of biological and environmental sciences, discusses the importance of the 30-acres restored wetlands with MSU senior Ruth Stamey of Cincinnati, Ohio, center, and junior Karen Davis of Granger, Ind. The University's latest teaching/research resource was donated to MSU by the Glimcher Company of Columbus, Ohio.

(MSU photo by Eric Shindelbower)

1-22-90jy



STATEment

News

MEDIA RELATIONS

JUDITH YANCY, DIRECTOR

MOREHEAD STATE UNIVERSITY

UPO BOX 1100

MOREHEAD, KY 40351-1689

606-783-2030

Jan. 23, 1990

SPECIAL TO THE IRONTON TRIBUNE

SPHS STUDENTS GET 'POINTERS' ON MSU: A Picture Story

Accompanied by their counselor Paul Adams, 38 South Point High School juniors and seniors recently visited Morehead State University's campus and met with University officials who provided them with information on the school's academic programs and student services.

Cutlines:

- 1---MSU Admissions Counselor Sandra McIntosh, far right, fields questions from South Point seniors Lisa Scott, left, Missy Maynard and Peter Kim as their counselor Paul Adams listens.
- 2---Joining their classmates in filling out information cards during the visit were seniors Catherine Forbush of South Point, left, and Brian Sexton of Chesapeake.
- 3---David Diamond, left, senior from South Point, had an opportunity to pick up some tips from MSU's Larry Wilson on a stop at the campus bowling lanes. Wilson, an assistant director of intramural sports and bowling lanes manager, also coaches the University's bowling team.
- 4---Concentrating intensely as they try to assimilate the information being shared are seniors Pam Randolph and Michael Boynton, both of South Point.

(MSU photos by Eric Shindelbower

1-22-90jy



1



2



4

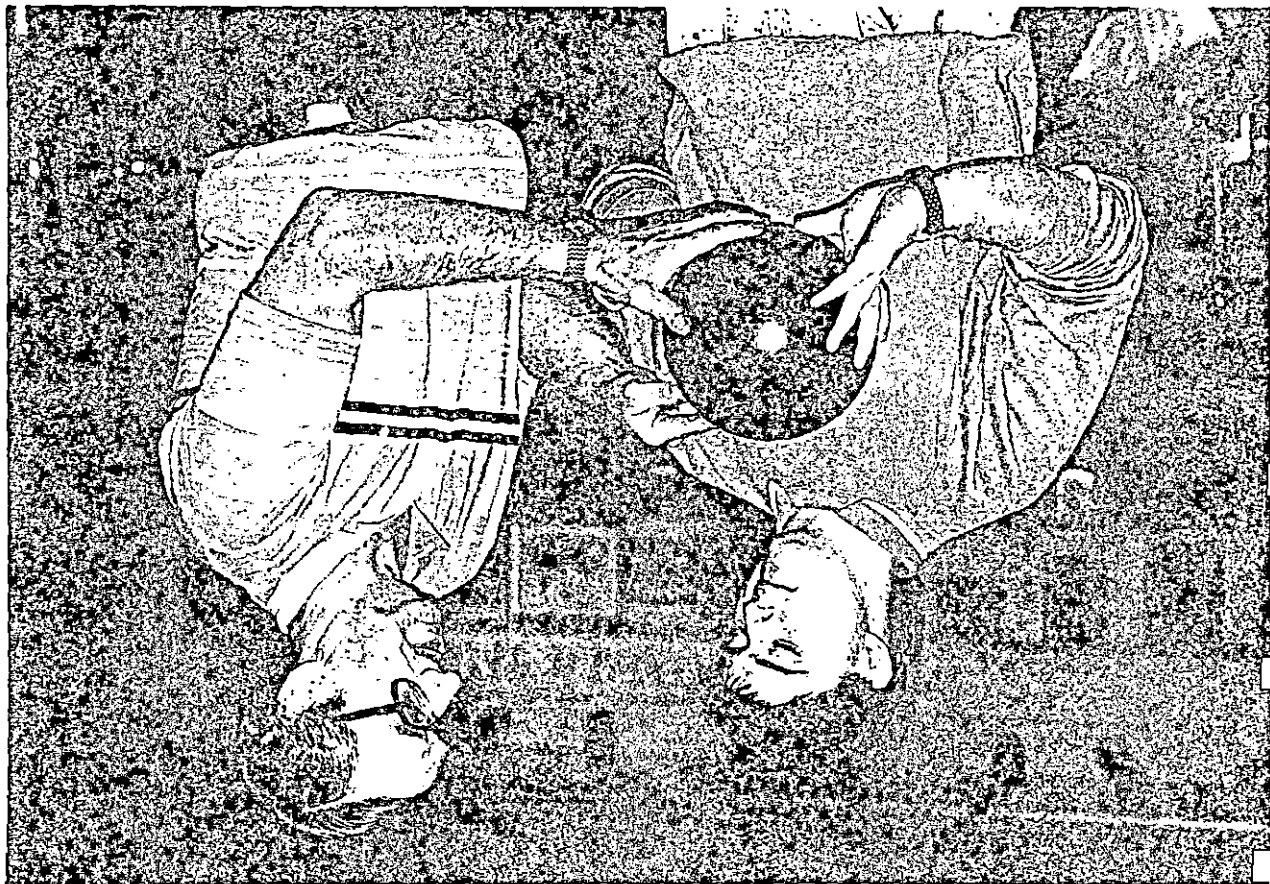

3

News

MEDIA RELATIONS

JUDITH YANCY, DIRECTOR

MOREHEAD STATE UNIVERSITY

UPO BOX 1100

MOREHEAD, KY 40351-1689

606-783-2030

Jan. 23, 1990
FOR IMMEDIATE RELEASE

MOREHEAD, Ky.--Twenty-one area students graduated recently from Morehead State University's Job Training Partnership Act program at ceremonies held in Reed Hall Auditorium.

Programs included in the JTPA training are: Pharmacy Technician, Computerized Office Procedures, Clinical Lab Assistant, Medical Billing and Unit Secretary.

Graduates from the Pharmacy Technician program included Patricia Boneta, **Ashland**; Conchita Bryant, **Morehead**; Lillian Lawson, **Mt. Sterling**, employed currently at the University of Kentucky A.B. Chandler Medical Center Pharmacy in Lexington; Deana McKenzie, **Owingsville**, and Linda Porter, **Mt. Sterling**, employed currently at the University of Kentucky A.B. Chandler Medical Center Pharmacy.

Students completing the Computerized Office Procedures program included Robin Warner, **Mt. Sterling**, employed at the Gateway Window and Cleaning Service in Mt. Sterling as bookkeeper; Tracye Clemons, **Owingsville**; Jennifer Conkright, **Mt. Sterling**, employed by the MSU Office of Admissions, and Lisa Duncan, **Morehead**.

Clinical Lab Assistant program graduates were Nancy Crump, **Salt Lick**; Rebecca Dailey, **Morehead**, employed at St. Joseph Hospital in Lexington; Debbie Toy, **Mt. Sterling**, employed at Mary Chiles Hospital in Mt. Sterling; April Ware, **Mayslick**, and Vicki France, **Morehead**, employed at University of Kentucky A.B. Chandler Medical Center.

Students graduating from the Medical Billing program included Avonelle Carter, **Mt. Sterling**, employed by Dr. Susan Spires, Mt. Sterling pathologist; Norma Tipton, **Mt. Sterling**, and Wilma Williams, **Farmers**.

Completing the Unit Secretary program were Sandra Hon, **Mt. Sterling**, employed at St. Claire Medical Center in Morehead; Gwen Martin, **Mt. Sterling**; Edith Littleton, **Morehead**, and Ella Mabry, **Morehead**, employed at St. Claire Medical Center.

#####

gm

Media Advisory

MEDIA RELATIONS

JUDITH YANCY, DIRECTOR

MOREHEAD STATE UNIVERSITY

UPO BOX 1100

MOREHEAD, KY 40351-1689

606-783-2030

EVENT: IBM to announce major grant to MSU

DATE: Monday, Jan. 29, 1990

TIME: 10 a.m.

SITE: Lappin Hall 226
Morehead State University

NOTE: Judi Johnson of Lexington, IBM account executive for the Commonwealth of Kentucky, will make the announcement with MSU President C. Nelson Grote accepting on behalf of the University. Also on hand will be the deans of the University's three colleges.

#####

1-25-90jy

Tips

MEDIA RELATIONS

JUDITH YANCY, DIRECTOR

MOREHEAD STATE UNIVERSITY

UPO BOX 1100

MOREHEAD, KY 40351-1689

606-783-2030

THIS WEEK AT ~~MOREHEAD~~ STATE UNIVERSITY

(Jan. 28 - Feb. 3)

Monday, Jan. 29

8 A.M. - 5 P.M. BLOODMOBILE, Button Drill Room; also Jan. 30.

4 - 6 P.M. OFFICES OF STUDENT SUPPORT SERVICES AND COUNSELING AND HEALTH SERVICES "Diabetes Survival Skills," Red Room, Adron Doran University Center. Additional information: (606) 783-2024.

5:15 P.M. BASKETBALL: Lady Eagles vs. Tennessee Tech University, Academic-Athletic Center; ticket required. Additional information: (606) 783-2088.

7:30 P.M. BASKETBALL: Eagles vs. Tennessee Tech University, Academic-Athletic Center; ticket required. Additional information: (606) 783-2088.

Thursday, Feb. 1

8:30 A.M. SMALL BUSINESS DEVELOPMENT CENTER "Youth Entrepreneur Seminar," Adron Doran University Center; \$10 charge. Additional information: (606) 783-2077.

1 P.M. OFFICE OF MINORITY STUDENT AFFAIRS TELECONFERENCE "Beyond the Dream II," Breckinridge Auditorium. Additional information: (606) 783-2668.

Friday, Feb. 2

1 P.M. HEALTH CAREER DAY, Button Auditorium. Additional information: (606) 783-2632.

7:30 P.M. WMKY BLUEGRASS FESTIVAL, Button Auditorium; \$6 for adults, \$4 for students and senior citizens. Additional information: (606) 783-2001.

Saturday, Feb. 3

7 P.M. SCHOLARSHIP BENEFIT AUCTION, Crager Room, Adron Doran University Center. Additional information: (606) 783-2712.

####

1-25-90py

News

MEDIA RELATIONS

JUDITH YANCY, DIRECTOR

MOREHEAD STATE UNIVERSITY

UPO BOX 1100

MOREHEAD, KY 40351-1689

606-783-2030

Jan. 26, 1990 -
FOR IMMEDIATE RELEASE

MOREHEAD, Ky.--There's a body! Someone may be lurking in the swamp. The power went out in the storm.

A comic murder mystery in a typical "who done it" style is the latest production by Morehead State University theatre students.

"The Real Inspector Hound" will be performed in the Kibbey Theatre, Feb. 6-10, at 8 p.m. nightly. A Sunday matinee is set for Feb. 11 at 2 p.m.

Reservations are required and may be made by calling the Theatre Box Office at (606) 783-2170. Tickets are \$5 for adults, \$2 for high school students and senior citizens, and free to MSU students with a valid I.D. card.

Appearing in the play will be L. Michael Breeze, MSU graduate from **Morehead**; John Burchett, **Morehead** senior; Rick Carlson, **Bartlett, Ill.**, sophomore; Brian Delaney, **West Chester, Ohio**, sophomore; Stacey Dixon, **Ashland** senior; Sylvia E. Layne, **Morehead** sophomore; Jamie Phillips, **Greenfield, Ohio**, freshman; Ramona Reffitt, **Ashland** junior; Danny Stockton, **Davie, Fla.**, freshman, and an unknown voice.

Directing the production will be Dr. Thomas Van Brunt, part-time theatre instructor. Karen O'Baker, MSU graduate from **Geneva, Ohio**, is scenic designer and publicity director. Dr. William J. Layne, associate professor of theatre, is the technical director. Anita Bigelow, **Magnolia** junior, is the properties designer, and Richard Blanton, **Boston** senior, is the production stage manager. Trishia L. White, **Kettering, Ohio**, sophomore, is the box office manager.

####

py

Photo

MEDIA RELATIONS

JUDITH YANCY, DIRECTOR

MOREHEAD STATE UNIVERSITY

UPO BOX 1100

MOREHEAD, KY 40351-1689

606-783-2030

MSU THEATRE STUDENTS PRESENT MYSTERY

Morehead State University theatre students will present "The Real Inspector Hound," a comic murder mystery complete with a body, swamp, an electrical power outage and intrigue. Here Felicity Cunningham, (Ramona Reffitt of Ashland), discusses the matter with Inspector Hound, (Jamie Phillips of Greenfield, Ohio) as Mrs. Drudge (Sylvia Layne of Morehead) continues her housecleaning chores. The play will be performed in Kibbey Theatre, Feb. 6-10, at 8 p.m. with a 2 p.m. matinee set for Feb. 11. Reservations are required and can be made by calling MSU's Theatre Box Office at (606) 783-2170.

(MSU photo by Eric Shindelbower)

1-25-90py

Morehead News, Trail Blazer, Raconteur,
Greenfield Daily Times, Arts Editors,
Area weeklies



News

MEDIA RELATIONS

JUDITH YANCY, DIRECTOR

MOREHEAD STATE UNIVERSITY

UPO BOX 1100

MOREHEAD, KY 40351-1689

606-783-2030

Jan. 26, 1990
FOR IMMEDIATE RELEASE

MOREHEAD, Ky.--There's a body! Someone may be lurking in the swamp. The power went out in the storm.

A comic murder mystery in a typical "who done it" style is the latest production by Morehead State University theatre students.

"The Real Inspector Hound" will be performed in the Kibbey Theatre, Feb. 6-10, at 8 p.m. nightly. A Sunday matinee is set for Feb. 11 at 2 p.m.

Reservations are required and may be made by calling the Theatre Box Office at (606) 783-2170. Tickets are \$5 for adults, \$2 for high school students and senior citizens, and free to MSU students with a valid I.D. card.

Morehead residents appearing in the play are:

L. Michael Breeze, MSU graduate from Morehead, is "the body." He is the son of Larry and Peggy Breeze.

John Burchett, senior speech and theatre major, is Simon Gascoyne. The son of John Paul and Bonnie Burchett, he is a member of the MSU Players.

Sylvia E. Layne, sophomore theatre major, is Mrs. Drudge. The daughter of William J. Layne, she is a member of the Concert Choir and Theta Alpha Phi national honor theatre fraternity.

####

py

Morehead News

News

MEDIA RELATIONS

JUDITH YANCY, DIRECTOR

MOREHEAD STATE UNIVERSITY

UPO BOX 1100

MOREHEAD, KY 40351-1689

606-783-2030

Jan. 26, 1990
FOR IMMEDIATE RELEASE

MOREHEAD, Ky.--There's a body! Someone may be lurking in the swamp. The power went out in the storm.

A comic murder mystery in a typical "who done it" style is the latest production by Morehead State University theatre students.

"The Real Inspector Hound" will be performed in the Kibbey Theatre, Feb. 6-10, at 8 p.m. nightly. A Sunday matinee is set for Feb. 11 at 2 p.m.

Reservations are required and may be made by calling the Theatre Box Office at (606) 783-2170. Tickets are \$5 for adults, \$2 for high school students and senior citizens, and free to MSU students with a valid I.D. card.

Ashland residents appearing in the play are:

Stacey Dixon, senior speech and theatre major, is Lady Cynthia Muldoon. Daughter of Ron and Linda Dixon, she is a member of the speech team and a resident adviser for Mignon Tower.

Ramona Reffitt, junior radio-television major, is Felicity Cunningham. Daughter of Raymond and Patricia Reffitt, she is a member of the Delta Zeta sorority.

Both students are members of the MSU Players and Alpha Phi Alpha national honor theatre fraternity.

####

py

Daily Independent

News

MEDIA RELATIONS

JUDITH YANCY, DIRECTOR

MOREHEAD STATE UNIVERSITY

UPO BOX 1100

MOREHEAD, KY 40351-1689

606-783-2030

Jan. 26, 1990
FOR IMMEDIATE RELEASE

MOREHEAD, Ky.--There's a body! Someone may be lurking in the swamp. The power went out in the storm.

A comic murder mystery in a typical "who done it" style is the latest production by Morehead State University theatre students.

"The Real Inspector Hound" will be performed in the Kibbey Theatre, Feb. 6-10, at 8 p.m. nightly. A Sunday matinee is set for Feb. 11 at 2 p.m.

Reservations are required and may be made by calling the Theatre Box Office at (606) 783-2170. Tickets are \$5 for adults, \$2 for high school students and senior citizens, and free to MSU students with a valid I.D. card.

Danny Stockton, Davie, Fla., freshman and son of Winnie Williams, will appear in the play as Moon. A speech and theatre major, he is a member of the MSU Players.

####

py

Broward Tribune

News

MEDIA RELATIONS

JUDITH YANCY, DIRECTOR

MOREHEAD STATE UNIVERSITY

UPO BOX 1100

MOREHEAD, KY 40351-1689

606-783-2030

Jan. 26, 1990
FOR IMMEDIATE RELEASE

MOREHEAD, Ky.--There's a body! Someone may be lurking in the swamp. The power went out in the storm.

A comic murder mystery in a typical "who done it" style is the latest production by Morehead State University theatre students.

"The Real Inspector Hound" will be performed in the Kibbey Theatre, Feb. 6-10, at 8 p.m. nightly. A Sunday matinee is set for Feb. 11 at 2 p.m.

Reservations are required and may be made by calling the Theatre Box Office at (606) 783-2170. Tickets are \$5 for adults, \$2 for high school students and senior citizens, and free to MSU students with a valid I.D. card.

Rick Carlson, Bartlett, Ill., sophomore and son of Sharon Fish, will appear in the play as Birdboot. A commercial art major, he is a member of Theta Alpha Phi national honor theatre fraternity.

####

py

Elgin Daily Courier

News

MEDIA RELATIONS

JUDITH YANCY, DIRECTOR

MOREHEAD STATE UNIVERSITY

UPO BOX 1100

MOREHEAD, KY 40351-1689

606-783-2030

Jan. 26, 1990
FOR IMMEDIATE RELEASE

MOREHEAD, Ky.--There's a body! Someone may be lurking in the swamp. The power went out in the storm.

A comic murder mystery in a typical "who done it" style is the latest production by Morehead State University theatre students.

"The Real Inspector Hound" will be performed in the Kibbey Theatre, Feb. 6-10, at 8 p.m. nightly. A Sunday matinee is set for Feb. 11 at 2 p.m.

Reservations are required and may be made by calling the Theatre Box Office at (606) 783-2170. Tickets are \$5 for adults, \$2 for high school students and senior citizens, and free to MSU students with a valid I.D. card.

Richard Blanton, Boston senior and the son of Mr. and Mrs. Ken Blanton, will serve as stage manager for the production. A music and theatre major, he is a member of Phi Mu Alpha Sinfonia music fraternity, MSU Players and Theta Alpha Phi honor theatre fraternity.

####

py

Kentucky Standard

News

MEDIA RELATIONS

JUDITH YANCY, DIRECTOR

MOREHEAD STATE UNIVERSITY

UPO BOX 1100

MOREHEAD, KY 40351-1689

606-783-2030

Jan. 26, 1990
FOR IMMEDIATE RELEASE

MOREHEAD, Ky.--There's a body! Someone may be lurking in the swamp. The power went out in the storm.

A comic murder mystery in a typical "who done it" style is the latest production by Morehead State University theatre students.

"The Real Inspector Hound" will be performed in the Kibbey Theatre, Feb. 6-10, at 8 p.m. nightly. A Sunday matinee is set for Feb. 11 at 2 p.m.

Reservations are required and may be made by calling the Theatre Box Office at (606) 783-2170. Tickets are \$5 for adults, \$2 for high school students and senior citizens, and free to MSU students with a valid I.D. card.

Karen J. O'Baker, MSU graduate from Geneva, Ohio and the daughter of Mr. and Mrs. C. Robert O'Baker, will serve as the publicity director and scenic designer. She is a member of MSU Players, Theta Alpha Phi national honor theatre fraternity and Phi Kappa Phi honor society.

####

py

Star-Beacon

News

MEDIA RELATIONS

JUDITH YANCY, DIRECTOR

MOREHEAD STATE UNIVERSITY

UPO BOX 1100

MOREHEAD, KY 40351-1689

606-783-2030

Jan. 26, 1990
FOR IMMEDIATE RELEASE

MOREHEAD, Ky.--There's a body! Someone may be lurking in the swamp. The power went out in the storm.

A comic murder mystery in a typical "who done it" style is the latest production by Morehead State University theatre students.

"The Real Inspector Hound" will be performed in the Kibbey Theatre, Feb. 6-10, at 8 p.m. nightly. A Sunday matinee is set for Feb. 11 at 2 p.m.

Reservations are required and may be made by calling the Theatre Box Office at (606) 783-2170. Tickets are \$5 for adults, \$2 for high school students and senior citizens, and free to MSU students with a valid I.D. card.

Jamie Phillips, Greenfield, Ohio, freshman and son of Mr. and Mrs. Ralph Phillips, will appear as Inspector Hound in the production.

####

py

Greenfield Daily Times

News

MEDIA RELATIONS

JUDITH YANCY, DIRECTOR

MOREHEAD STATE UNIVERSITY

UPO BOX 1100

MOREHEAD, KY 40351-1689

606-783-2030

Jan. 26, 1990
FOR IMMEDIATE RELEASE

MOREHEAD, Ky.--There's a body! Someone may be lurking in the swamp. The power went out in the storm.

A comic murder mystery in a typical "who done it" style is the latest production by Morehead State University theatre students.

"The Real Inspector Hound" will be performed in the Kibbey Theatre, Feb. 6-10, at 8 p.m. nightly. A Sunday matinee is set for Feb. 11 at 2 p.m.

Reservations are required and may be made by calling the Theatre Box Office at (606) 783-2170. Tickets are \$5 for adults, \$2 for high school students and senior citizens, and free to MSU students with a valid I.D. card.

Brian Delaney, West Chester, Ohio, sophomore and the son of Carol McCray, will appear as Mayor Maynus Muldoon in the production. A theatre major, he is a member of the swim team.

####

py

*Suburban Press (Charlottesville)
Pulse-Journal*

News

MEDIA RELATIONS

JUDITH YANCY, DIRECTOR

MOREHEAD STATE UNIVERSITY

UPO BOX 1100

MOREHEAD, KY 40351-1689

606-783-2030

Jan. 26, 1990
FOR IMMEDIATE RELEASE

MOREHEAD, Ky.--There's a body! Someone may be lurking in the swamp. The power went out in the storm.

A comic murder mystery in a typical "who done it" style is the latest production by Morehead State University theatre students.

"The Real Inspector Hound" will be performed in the Kibbey Theatre, Feb. 6-10, at 8 p.m. nightly. A Sunday matinee is set for Feb. 11 at 2 p.m.

Reservations are required and may be made by calling the Theatre Box Office at (606) 783-2170. Tickets are \$5 for adults, \$2 for high school students and senior citizens, and free to MSU students with a valid I.D. card.

Trishia L. White, Kettering, Ohio, sophomore and the daughter of Mr. and Mrs. John Meyers, is the box office manager for the production. She is a member of the MSU Players and Theta Alpha Phi theatre honor fraternity.

####

py

Kettering - Oakwood Jim

Photo

MEDIA RELATIONS

JUDITH YANCY, DIRECTOR

MOREHEAD STATE UNIVERSITY

UPO BOX 1100

MOREHEAD, KY 40351-1689

606-783-2030

TOMORROW'S TEACHERS SALUTE AOI

Morehead State University's Chapter of the Kentucky Education Association-Student Program recently honored Ashland Oil, Inc., for its continued efforts to increase public awareness of the importance of education and the role of teachers. Dan Lacy, right, vice president for corporate communications, accepted the award on behalf of the firm from MSU President C. Nelson Grote. Assisting with the presentation was Dena Fannin of Sandy Hook, the student organization's vice president for public relations. Dr. Grote commended Ashland Oil for its visionary decision in launching its pro-education campaign and for its continued commitment "to selling education."

(MSU photo by Eric Shindelbower

1-26-90jy

Morehead News, Trail Blazer, STATEment, Daily Independent, Herald-Dispatch, Raconteur, Ashland Oil, Regional Weeklies



News

MEDIA RELATIONS

JUDITH YANCY, DIRECTOR

MOREHEAD STATE UNIVERSITY

UPO BOX 1100

MOREHEAD, KY 40351-1689

606-783-2030

Jan. 26, 1990
FOR IMMEDIATE RELEASE

MOREHEAD, Ky.--Morehead State University's Scholarship Benefit Auction, featuring the works of several hundred local artists and craftsmen, is only days away.

The Auction will be held on Saturday, Feb. 3, in the Crager Room, Adron Doran University Center, beginning at 7 p.m. The public is invited to attend.

The response from those making donations has been tremendous, according to Harlen Hamm, MSU associate professor of communications and chairman of the auction's organizational committee. "The quality of the merchandise to be sold only exemplifies the talent and generosity of the people in the region," he said.

The family of the late Betty Gregory, a well-known Rowan County elementary teacher, has provided us with a painting by the artist, Hamm said. "Ms. Gregory was always very supportive and the family has continued the tradition in her memory. It's this type of commitment which has made the auction so successful in the past," he said.

Another highlight of the auction will be a handmade clock by MSU alumnus Raymond White of Hillsboro, a former teacher and principal in the Rowan and Fleming County school systems. The clock is made of wild cherry and utilizes the Bavarian Regulator mechanism. It is valued at \$350.

All items--including original paintings, pottery, antiques, crafts, new merchandise and collectibles--will be displayed prior to the start of bidding. Light refreshments will be served.

(MORE)

Charity Auction
2-2-2-2-2

The auction, sponsored by the Department of Communications and the MSU Foundation, is a fund raiser for the scholarship program. Proceeds will go into the Julia D. Webb Scholarship Fund to be awarded to students who are members of the speech team.

"The fund is named in honor of the late MSU faculty member and debate team coach who brought state, regional and national honors to the University," said Dr. James E. Quisenberry, professor of speech and chair of the Scholarship Fund. "Many of her former students have achieved successful careers as lawyers, judges, and in other legal and professional capacities."

Members of the auction committee include Dr. Quisenberry; Kathy Mincey, assistant professor of English; Jan Caldwell, assistant professor of speech and coach of the University's speech team, and Hamm.

Additional information on the auction is available by calling (606) 783-2712.

####

py

Photo

MEDIA RELATIONS

JUDITH YANCY, DIRECTOR

MOREHEAD STATE UNIVERSITY

UPO BOX 1100

MOREHEAD, KY 40351-1689

606-783-2030

TIME FOR THE CHARITY AUCTION

Tick-tock..tick-tock..Time is passing as the hands on the clock. This wall clock will belong to the highest bidder at the Morehead State University Scholarship Benefit Auction on Saturday, Feb. 3, at 7 p.m. in the Crager Room, Adron Doran University Center. Making a final check of his contribution is Raymond E. White of Hillsboro, one of several hundred artists and craftsmen donating their works to provide scholarships for members of the speech team. White, a former teacher and principal in Rowan and Fleming Counties, worked approximately one month to make the clock from wild cherry lumber which utilizes the Bavarian Regulator mechanism. A 1951 alumnus of MSU, he has established a scholarship in Fleming County for a high school graduating senior who wants to continue their education at his alma mater. Items to be sold at the auction, sponsored by the Department of Communications and the MSU Foundation, include paintings, crafts, antiques, pottery, collectibles, gift certificates, and more.

(MSU photo by Eric Shindelbower)

1-25-90py

Flemingsburg Gazette, Fleming Shopper, Morehead News Trail Blazer, STATEment, Daily Independent, Herald-Leader, Ledger-Independent, Appalachian News-Express, Regional Weeklies



News

MEDIA RELATIONS

JUDITH YANCY, DIRECTOR

MOREHEAD STATE UNIVERSITY

UPO BOX 1100

MOREHEAD, KY 40351-1689

606-783-2030

Jan. 26, 1990
FOR IMMEDIATE RELEASE

MOREHEAD, Ky.--Music.....Music.....Music.

Faculty members in Morehead State University's Department of Music will use their musical talents for student scholarships at the first Faculty Showcase Recital on Tuesday, Feb. 6, at 8 p.m. in Duncan Recital Hall.

"We are displaying our performing skills to benefit the scholarship fund for students who wish to pursue a career in music," said Dr. Christopher Gallaher, chair of the department. "The dollars generated will go into the Music Faculty Scholarship Fund which we hope will become an endowed fund eventually."

This recital is the first in what Dr. Gallaher hopes to become a semi-annual event known as the Department of Music Faculty Scholarship Concert Series. A fall event is already in the planning stages.

A variety of works are scheduled for the evening--from the standard concert repertoire to jazz, Dr. Gallaher noted. "We want those who attend to see a broad spectrum of quality performances."

Musicians for the evening will be: assistant professors Michael Acord on clarinet, David Anderson on saxophone, Jon Burgess on trumpet, and John Viton on oboe; associate professor Jay Flippin on keyboards; professors Larry Keenan on keyboards and Dr. Earle Louder on euphonium, and Dr. Gallaher on drums.

Donations will be accepted at the door at \$2 for students and \$5 for adults.

Additional information is available from the Department of Music at (606) 783-2473.

####

py

News

MEDIA RELATIONS

JUDITH YANCY, DIRECTOR

MOREHEAD STATE UNIVERSITY

UPO BOX 1100

MOREHEAD, KY 40351-1689

606-783-2030

NOTE: Complimentary tickets will be provided media representatives who may be interested in interviews with the performers, reviewing the concert or photographing the event. Direct inquiries to Ron Mace at WMKY: 606-783-2001.

Jan. 26, 1990
FOR IMMEDIATE RELEASE

MOREHEAD, Ky.---WMKY 90.3 FM, public radio from Morehead State University, will sponsor the WMKY Bluegrass Festival at 7:30 p.m. Friday, Feb. 2, in Button Auditorium.

Tickets will be available at the door beginning at 6:30 p.m. Admission cost will be \$6 for adults and \$4 for students and senior citizens.

Opening the show will be Charlie Sizemore, a Lexington-based bluegrass musician followed by one of the best-known bluegrass acts in the world, Ralph Stanley and the Clinch Mountain Boys.

"WMKY is presenting this special concert to provide audience members in our service region with an affordable evening of top quality bluegrass entertainment," said Ron Mace, WMKY promotion and development director.

###

News

MEDIA RELATIONS

JUDITH YANCY, DIRECTOR

MOREHEAD STATE UNIVERSITY

UPO BOX 1100

MOREHEAD, KY 40351-1689

606-783-2030

Jan. 27, 1990
FOR IMMEDIATE RELEASE

MOREHEAD, Ky.--Morehead State University's Continuing Education Program for nursing and allied health care professionals, the Louisa Humana Hospital in Louisa and the Kentucky Cancer Program will co-sponsor a nursing workshop on smoking on Wednesday, Feb. 7.

The workshop, "Helping Others Quit," will be conducted at the Louisa Humana Hospital. Topics to be discussed include factors that influence smoking behavior, dangers and costs of smoking and the importance of quitting.

The faculty for the program will be Dr. Kenneth Hauswald, practicing physician with Kings Daughters Hospital in Ashland and Our Lady of Bellefonte Hospital in Russell, and Linda Linville, program coordinator for central and eastern Kentucky Area Development Districts of the Kentucky Cancer Program.

The cost is \$15 which includes refreshment breaks and handout materials. Registration will begin at 10 a.m. with class to start at 10:30. Nurses attending the session will receive contact hours as approved by the Kentucky Board of Nursing.

Additional information is available from MSU's Department of Nursing and Allied Health Sciences at (606) 783-2632.

####

py 3

News

MEDIA RELATIONS

JUDITH YANCY, DIRECTOR

MOREHEAD STATE UNIVERSITY

UPO BOX 1100

MOREHEAD, KY 40351-1689

606-783-2030

Jan. 27, 1990
FOR IMMEDIATE RELEASE

MOREHEAD, Ky.--Morehead State University's Office of Physical Plant is implementing a program in early February which will give MSU faculty, staff and students an opportunity to rate work-order performance levels.

According to Joe Planck, MSU's director of Physical Plant, a response card will be left at each work-order site to be filled out by the individual who requested the work.

"We would encourage all persons receiving a comment card to fill out and return them to us," stated Planck. "Obviously, the better the response, the more we'll know about how we're doing in serving the University.

"Very often, all we hear are negative comments. We feel there are a lot of positives in our service, and we hope people will let us know both sides," he added.

In addition to the comment card, a pen with Physical Plant's Work Control Center telephone number will be left to help make responding as convenient as possible.

When completed, cards may be returned through the campus mail.

#####

NOTE: Physical plant will be glad to provide media outlets with a copy of the response card to illustrate the story. Contact: Jim Wells, physical facilities coordinator, extension 2866.

News

MEDIA RELATIONS

JUDITH YANCY, DIRECTOR

MOREHEAD STATE UNIVERSITY

UPO BOX 1100

MOREHEAD, KY 40351-1689

606-783-2030

Jan. 27, 1990
FOR IMMEDIATE RELEASE

MOREHEAD, Ky.--The care of the pediatric patient is the topic of two workshops to be held at the Highlands Regional Medical Center in Prestonsburg in February.

The two one-day sessions, co-sponsored by Morehead State University's Continuing Education Program for nursing and allied health professionals and the Highlands Regional Medical Center, will be held on Friday, Feb. 9, and Friday, Feb. 16.

The programs are specifically designed for pediatric nurses, according to Gail Wise, coordinator of MSU's Continuing Education Program. "While the second session could be considered a continuation of the first, a participant does not have to attend both days."

Topics to be discussed include the normal growth and development of children, and identifying methods of nursing assessment and treatment of common childhood diseases.

Serving as the faculty for both sessions will be Nancy Holler, a member of the nursing faculty at Prestonsburg Community College.

Registration will begin at 8:30 a.m. and class will start at 9 a.m. The cost of each workshop is \$42, which includes handout materials and refreshments.

Nurses attending either session will receive contact hours as approved by the Kentucky Board of Nursing.

Additional information is available from MSU's Department of Nursing and Allied Health Sciences at (606) 783-2632.

####

py

News

MEDIA RELATIONS

JUDITH YANCY, DIRECTOR

MOREHEAD STATE UNIVERSITY

UPO BOX 1100

MOREHEAD, KY 40351-1689

606-783-2030

Jan. 29, 1990
FOR IMMEDIATE RELEASE

MOREHEAD, Ky.--IBM today announced that Morehead State University has been awarded a \$150,000 grant to train new and practicing teachers in the expanded use of technology in the classroom.

In presenting the award at a campus news conference, Judi Johnson, IBM account executive for the Commonwealth of Kentucky said, "IBM is committed to helping Kentucky teachers teach and children learn with integrated solutions for the improvement of literacy and basic skills.

"This grant, presented today to Morehead State University, helps assure that future Kentuckians will be competitive in tomorrow's marketplace," Johnson added.

"IBM has a long standing tradition of supporting educational endeavors," MSU President C. Nelson Grote said. "The computer has virtually revolutionized what we do and how we do it. Its applications to the world of teaching are endless.

"IBM's generosity will enable MSU to bring the region's teachers of today and tomorrow into the 21st Century. All of this will translate into a better education for our youth," the president added.

The grant is a result of a joint effort among the University's three colleges. While professional teacher education courses are taught within the School of Education in the College of Professional Studies, nearly 65 percent of the disciplines in which teachers gain certification are offered through the College of Arts and Sciences and the College of Applied Sciences.

The grant includes a laboratory of networked IBM Personal System/2* workstations, IBM K-12 educational software and training/technical support. The materials will be used for undergraduate and continuing education courses for kindergarten through 12th grade teachers.

(MORE)

IBM Grant
2-2-2-2-2

Included in the award is the ability to participate in a conferencing network based on IBM's PSInet software, which will allow the University to communicate with other grant recipients as well as other users of IBM educational software.

In May 1989, IBM announced a five-year, \$25 million, two-part grant program to improve U.S. elementary and secondary education through more effective use of technology. Morehead State University is one of about 80 to be awarded a grant in the teacher preparation portion of the program.

The second part of this program provides grants to develop innovative uses of information technology in the K-12 classroom.

Grants are awarded on the basis of competitive proposals and published guidelines.

###

jy

NOTE: Personal System/2* is a registered trademark of the International Business Machines Corporation.

Photo

MEDIA RELATIONS

JUDITH YANCY, DIRECTOR

MOREHEAD STATE UNIVERSITY

UPO BOX 1100

MOREHEAD, KY 40351-1689

606-783-2030

IBM AWARDS MSU \$150,000 GRANT

IBM has awarded Morehead State University a \$150,000 grant to train new and practicing teachers in the expanded use of technology in the classroom. Included in the grant is a laboratory of networked IBM Personal System/2* workstations and several educational software packages as well as technical training support. MSU President C. Nelson Grote, seated, tests one of the new teaching programs while coaching him are, from left, Judi Johnson, IBM account executive for the Commonwealth of Kentucky; MSU alumnus Bud Stidom, a Rowan County High School teacher who has participated in previous IBM training workshops, and Vic Ramey, MSU associate director of research, grants and contracts.

(MSU photo by Eric Shindelbower)

1-29-90jy

Morehead News, Trail Blazer, STATEment,
Raconteur, Berea, Richmond, area newspapers

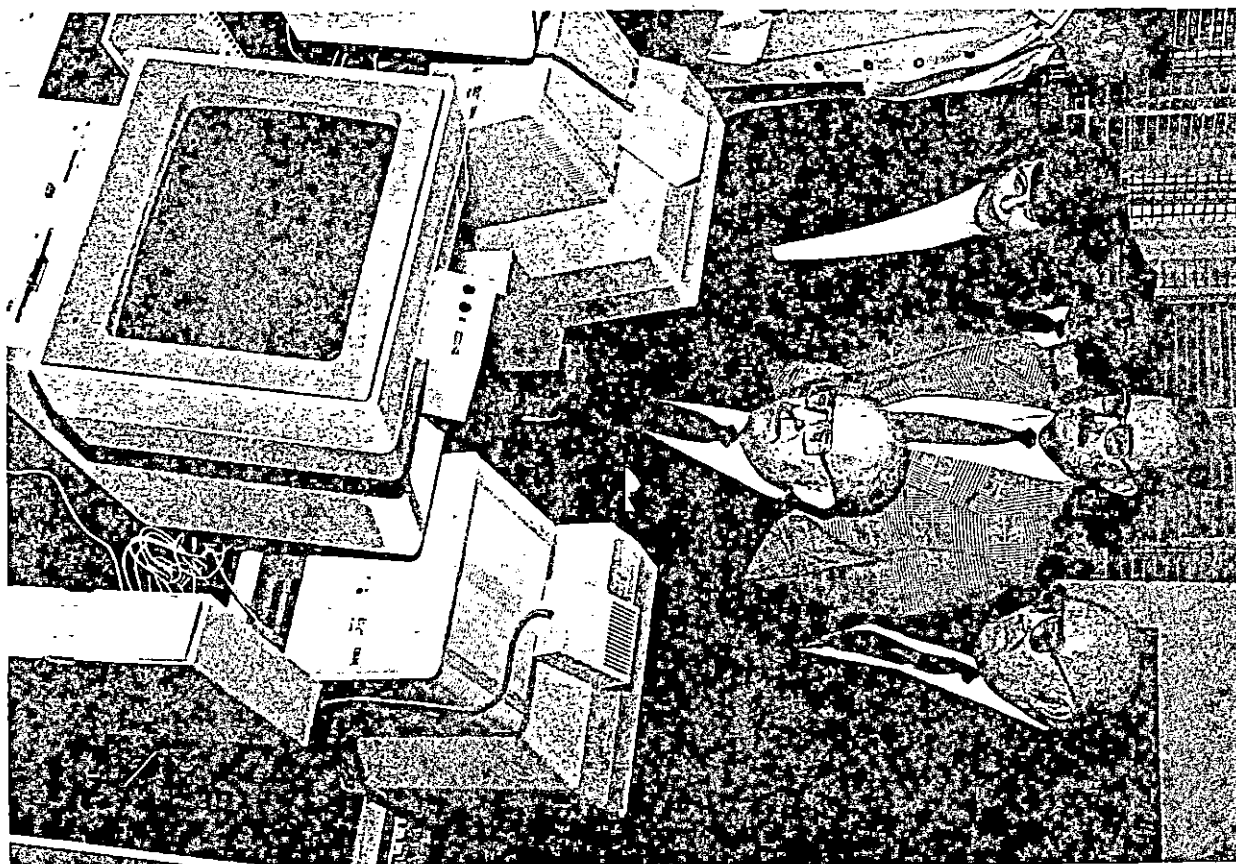

News

MEDIA RELATIONS

JUDITH YANCY, DIRECTOR

MOREHEAD STATE UNIVERSITY

UPO BOX 1100

MOREHEAD, KY 40351-1689

606-783-2030

Jan. 30, 1990
FOR IMMEDIATE RELEASE

MOREHEAD, Ky.--Morehead State University's Continuing Education Program for nursing and allied health professionals will sponsor a "Pediatric Respiratory Problems" workshop on Wednesday, Feb. 14, on the MSU campus.

The workshop is designed to help nurses identify both subtle and obvious effects of simple and life threatening pediatric respiratory problems. Nursing care of both child and family will be emphasized.

Serving as the faculty will be Jo Ann Maurer-Wever, an associate professor in the University of Kentucky's College of Nursing where she teaches parent/child concepts.

The workshop will be held in the Eagle Dining Room of the Adron Doran University Center. Registration will begin at 8:30 a.m. and class will start at 9 a.m. The cost of the day-long session is \$36 which includes handout materials and refreshments.

Nurses attending the session will receive contact hours as approved by the Kentucky Board of Nursing.

Additional information is available from MSU's Department of Nursing and Allied Health Sciences at (606) 783-2632.

####

py

News

MEDIA RELATIONS

JUDITH YANCY, DIRECTOR

MOREHEAD STATE UNIVERSITY

UPO BOX 1100

MOREHEAD, KY 40351-1689

606-783-2030

Jan. 30, 1990
FOR IMMEDIATE RELEASE

MOREHEAD, Ky.--Morehead State University's Camden-Carroll Library will honor James Still, the distinguished Appalachian author, on the 50th anniversary of the publication of his first novel, "River of Earth."

Still will be guest of honor at a reception Monday, Feb. 5, from 2 to 4 p.m. in the library's James Still Room, located on the fifth floor of the CCL Tower. The reception is open to the public.

The writer, a former MSU English faculty member, will sign copies of his work during the reception. Still has been called the "psalmist of the mountains" and stories and poems have received praise for their "regional freshness and the lyric beauty of their style."

A native of Alabama, Still came to Hindman in 1932 to work as a librarian at the Hindman Settlement School, gaining the nickname the "foot mobile" because he traveled on foot throughout Knott County delivering books to people.

In 1939, he moved into a log house on Little Carr Creek, where, as he said once, "I had expected to stay for a single summer." He still resides there, having left only for periods of teaching, travel abroad and overseas duty in Africa with the U.S. Army during World War II.

In 1988, Still became the first recipient of MSU's Appalachian Treasure Award given in recognition of his talent and dedication to promoting and preserving the Appalachian culture.

Critic James Dickey, writing in the Los Angeles Times Book Review, called Still "the truest and most remarkable poet that the mountain culture has produced." First published in February 1940 and reprinted in 1977, Still's novel, "River of Earth," is the story of a mountain family and their life in and out of the coal camps, as seen through the eyes of a young son.

(MORE)

James Still Reception
2-2-2-2-2

Stephen Vincent Benet, himself a noted writer, reviewed the work in 1940 and said.:

"Though this is not a long novel, as novels go, Mr. Still has been able to pack a great deal of life into it. It is rich with sights, sounds and smells, with the feel and taste of things. And it is rich, as well, with salty and earthy speech, the soil of ballad and legend and tall story. Yet...this is a contemporary book, not merely a string of boyhood memories. You can call it regional writing if you like--but to say so is to say that all America is not cut off the same piece."

####

Photo

MEDIA RELATIONS

JUDITH YANCY, DIRECTOR

MOREHEAD STATE UNIVERSITY

UPO BOX 1100

MOREHEAD, KY 40351-1689

606-783-2030

MOREHEAD STATE IE TEAM

Holders of the 1989 state championship title and ranked 12th nationally last year, Morehead State University's Individual Events (IE) Speech Team is looking forward to competing again for state and national honors this year. Members of the 1989-90 IE Team include, front row from left, Robin Dungan of **New Paris, Ohio**; Greg Adams of **Cynthiana**; Lesia Bryant of **Peebles, Ohio**; Kelly O'Connell of **Morehead**; Krystal Lynam of **Nicholasville**, and Wendy Harris of **Pikeville**. Second row, from left, Stacy Dixon of **Ashland**; Chance Pennington of **Morehead**; Kellie Crump of **Cynthiana**; Lori Hawkins of **Elkhorn City**, and Carol Tyler of **Mt. Sterling**. In back, from left, Cheryl Spaniol, assistant coach; Jan Caldwell, team coach, and Mike Breeze, graduate assistant. MSU's IE teams have held the state title for 13 consecutive years.

(MSU photo by Eric Shindelbower)

1-30-90jy

Trail Blazer, Raconteur, Morehead News, Peoples Defender, Ohio Graphic The Register-Herald, Jessamine Journal, Cynthiana Democrat, Daily Independent, Appalachian News-Express, Mt. Sterling Advocate, Montgomery Times



Photo

MEDIA RELATIONS

JUDITH YANCY, DIRECTOR

MOREHEAD STATE UNIVERSITY

UPO BOX 1100

MOREHEAD, KY 40351-1689

606-783-2030

'GENTLY LIFT ... NOW HOLD'

While visiting Morehead State University's campus to conduct auditions for the Governor's School for the Arts, school director David Thurmond held several master classes in dance for students in MSU's Academy of arts, for elementary education majors and students at the Rowan County Middle School. Here Thurmond, center, assists Devon Ensor in positioning while Rebecca Olson left, and Allison Pritchard await their turn. The three Morehead residents are students of the Academy.

(MSU photo by Eric Shindelbower)

1-30-90jy

Morehead News, Trail Blazer, STATEment,
Olive Hill Times, Licking Valley Courier



Photo

MEDIA RELATIONS

JUDITH YANCY, DIRECTOR

MOREHEAD STATE UNIVERSITY

UPO BOX 1100

MOREHEAD, KY 40351-1689

606-783-2030

FIVCO ADD VISITS MSU

Members of the Fivco Area Development District recently visited Morehead State University for a campus tour and to learn more about the various resources available to them through the University. Enjoying a moment of conversation are, from left, George Eyster, director of MSU's Office of Regional Development Services; MSU President C. Nelson Grote; Ed Stephens, Fivco ADD associate administrator; Ann Young, Fivco administrative assistant, and James Conn, Fivco associate administrator.

(MSU photo by Eric Shindelbower)

1-30-90jy

Morehead News, Trail Blazer, STATEment,
Daily Independent, Greenup News



News

MEDIA RELATIONS

JUDITH YANCY, DIRECTOR

MOREHEAD STATE UNIVERSITY

UPO BOX 1100

MOREHEAD, KY 40351-1689

606-783-2030

Jan. 31, 1990
FOR IMMEDIATE RELEASE

MOREHEAD, Ky.--A student from Sardinia, Ohio, was named to the Morehead State University Dean's List for the 1989 Fall Semester.

To be named to the list, a student must be enrolled on a full-time basis and achieve at least a 3.4 grade point average on a 4.0 scale.

The Dean's List included:

William Christopher Young, son of William H. and Marina Young of 2296 S.R.
134.

####

Brown County Press

Photo

MEDIA RELATIONS

JUDITH YANCY, DIRECTOR

MOREHEAD STATE UNIVERSITY

UPO BOX 1100

MOREHEAD, KY 40351-1689

606-783-2030

NEW MSU ROTC CADETS

Sophomores Ellie O. Johnson of Cincinnati, left, and Travis J. Burchett of Maysville were sworn in as Army ROTC cadets at Morehead State University recently by Lt. Col. Gary Seibert, Department of Military Science chair. Both young men have been awarded two and a half year ROTC scholarships for tuition, fees, textbooks as well as a \$100 a month stipend during the school year. The scholarships are valued in excess of \$2,800 a year for residents of Kentucky and in excess of \$4,900 for nonresidents. Six of the seven MSU students applying for ROTC scholarships this year received awards. Upon graduation from the University, they will be commissioned as second lieutenants in the Army and serve either on active duty or in the National Guard or Army Reserve.

(MSU photo by Eric Shindelbower)

1-31-90jy

Trail Blazer, Morehead News, Ledger-Independent,
Press Community Newspapers (Cincinnati)

