

# Media Advisory

MEDIA RELATIONS

JUDITH YANCY, DIRECTOR

MOREHEAD STATE UNIVERSITY

UPO BOX 1100

MOREHEAD, KY 40351-1689

606-783-2030

**EVENT:** Kentucky Boys' State  
**DATE:** June 4-9, 1989  
**SITE:** Morehead State University  
**SPONSOR:** Kentucky American Legion  
**NOTE:** More than 300 young men from across Kentucky will take part

## Special Highlights:

Throughout the week, high school seniors will take part in mock government sessions designed to provide practical lessons in city and state government.

The keynote speaker will be Col. James R. Daniel, deputy adjutant general of Kentucky. He will speak at 7 p.m. on Sunday, June 4, in the Fulbright Auditorium, Baird Music Hall.

On Wednesday morning, June 7, election results for state officials, including governor and lt. governor, will be announced.

On Thursday, June 8, the youths elected to state offices will go to Frankfort to meet with several of their real life counterparts.

Additional information is available by calling MSU's Office of Media Relations, (606) 783-2030.

####

6-1-89jy

# News

MEDIA RELATIONS

JUDITH YANCY, DIRECTOR

MOREHEAD STATE UNIVERSITY

UPO BOX 1100

MOREHEAD, KY 40351-1689

606-783-2030

June 2, 1989  
FOR IMMEDIATE RELEASE

MOREHEAD, Ky.--More than 300 high school juniors from around the state will learn the working of state government at the 43rd annual Kentucky Girls State convention on the Morehead State University campus, June 11-16.

Sponsored by the Auxiliary of the American Legion, Girls State allows its participants to learn the governmental and political processes through practical applications. Highlights of the weeklong program will include holding caucuses, organizing a two party system and writing bills to be presented at mock legislative sessions.

The participants will campaign for offices on the city and state level with the state officers traveling to Frankfort to visit their counterparts late in the week.

Various state, local and county officials are scheduled to address the group sessions.

Kentucky Boys State, sponsored by the American Legion, will hold its annual convention on the MSU campus June 4-9.

#####

py

# News

MEDIA RELATIONS

JUDITH YANCY, DIRECTOR

MOREHEAD STATE UNIVERSITY

UPO BOX 1100

MOREHEAD, KY 40351-1689

606-783-2030

June 2, 1989  
FOR IMMEDIATE RELEASE

MOREHEAD, Ky.--Registration for Morehead State University's first summer term will be conducted Monday, June 12, from 8 a.m. to 4 p.m. in the Crager Room, Adron Doran University Center.

Schedule adjustments for students who pre-registered for Summer I will be processed at this time as well.

Students planning to register will need to meet with their advisers to prepare a trial schedule before entering the registration area. Academic advisers will be in ADUC during registration. Admission into the registration area will be by an alphabetical system based on last names.

All fees should be paid at time of registration.

Summer I classes begin at 8 a.m. Tuesday, June 13, and continue through Friday, July 7. Summer II will run from July 10 to Aug. 4, with registration on Monday, July 10.

Summer session tuition is \$47 per credit hour for undergraduates and \$68 for graduate students who are Kentucky residents. The tuition rate for out-of-state students is \$134 per undergraduate credit hour and \$195 per graduate credit hour.

Course directories with a complete listing of classes and registration details will be available at registration. Additional information may be obtained from the Office of the Registrar, Ginger Hall 201, Morehead State University, Morehead, KY 40351-1689. Telephone: (606) 783-2008.

####

.jy

# News

MEDIA RELATIONS

JUDITH YANCY, DIRECTOR

MOREHEAD STATE UNIVERSITY

UPO BOX 1100

MOREHEAD, KY 40351-1689

606-783-2030

June 2, 1989  
FOR IMMEDIATE RELEASE

MOREHEAD, Ky.--The Louisville Youth Orchestra will present a free public concert at 8 p.m. Thursday, June 15, in Duncan Recital Hall, Baird Music Building, with a reception to follow.

Highlighting the program will be an original composition, "Song of Kentucky," which incorporates Appalachian folk melodies collected by Josephine McGill in Knott County in 1915.

Guest soloists for the work, which was commissioned by a grant from the Mary and Barry Bingham Sr. Fund, include folk singer Jean Ritchie and tenor Darrell Adams. Narrator and harpist will be former LYO member Carol McClure Hahn, who composed the piece.

The composition also calls for orchestra members to play dulcimers and other traditional Appalachian instruments.

Making its first tour of Eastern Kentucky, the LYO will perform in Berea, Hindman, Hazard, Buckhorn and Harrodsburg as well as Morehead through a \$10,000 grant from The Greater Louisville Fund for the Arts.

The LYO's MSU concert is sponsored by the College of Arts and Sciences, the Department of Music, the Academy of Arts and the Office of Regional Development Services.

"While we have had previous tours, the LYO has never visited Eastern Kentucky," said Daniel Spurlock, LYO conductor and music director. "Our 60 young musicians are eager to visit the actual places where these captivating songs were once a part of daily life," he added.

The LYO is comprised of youths, ranging in age from 13 to 18, from Louisville and counties nearby.

"Morehead State is delighted to be a host site for this special Appalachian concert which will be a prelude to the upcoming weeklong Appalachian Celebration," said Dr. Christopher Gallaher, MSU Department of Music chair.

MSU's 13th annual Appalachian Celebration opens Sunday, June 18, and continues through Saturday, June 24.

#####

jy



# Photo

MEDIA RELATIONS

JUDITH YANCY, DIRECTOR

MOREHEAD STATE UNIVERSITY

UPO BOX 1100

MOREHEAD, KY 40351-1689

606-783-2030

## LYO TO PERFORM AT MSU

The Louisville Youth Orchestra will present a free community concert at Morehead State University on Thursday, June 15, at 8 p.m. in Duncan Recital Hall. A reception will follow. The program will feature an original work, "Song of Kentucky," which includes several Appalachian folk melodies. Among the guest artists to be featured will be folk singer Jean Ritchie.

6-2-89jy

Morehead News  
Ledger Independent  
Olive Hill Times  
Daily Independent



# Photo

MEDIA RELATIONS

JUDITH YANCY, DIRECTOR

MOREHEAD STATE UNIVERSITY

UPO BOX 1100

MOREHEAD, KY 40351-1689

606-783-2030

## RETIREES RECOGNIZED

Several members of Morehead State University's College of Arts and Sciences who are retiring this year were recognized at a reception recently. Dr. John C. Philley, right, dean of the college, presented the retirees with certificates of appreciation for their dedicated service. Among those honored were, from left, Dr. William R. "Randy" Falls, Department of Physical Sciences chair; Beatrice B. Falls, administrative secretary to the dean; Dr. Lamar B. Payne, professor of chemistry, and Dr. William H. Bigham Jr., professor of music.

(MSU photo by Ray Bradley)

6-2-89jy



*Morehead News*

# Photo

MEDIA RELATIONS

JUDITH YANCY, DIRECTOR

MOREHEAD STATE UNIVERSITY

UPO BOX 1100

MOREHEAD, KY 40351-1689

606-783-2030

## TWO MSU LIBRARIANS HONORED

Mrs. LeMerle B. Bentley, left, head reference librarian for Morehead State University's Camden-Carroll Library, and Mrs. Carrie C. Back, special collections head, are retiring this year. At a recent reception honoring the pair, MSU President C. Nelson Grote presented a reprint edition of the Jesse Stuart children's classic "A Ride With Huey the Engineer" to the library in their names. Shown at right is Larry X. Besant, MSU director of libraries.

(MSU photo by Ray Bradley)

6-2-89jy



*Morehead News*



MEDIA RELATIONS

UPO BOX 1100  
MOREHEAD, KENTUCKY 40351-1689  
TELEPHONE: 606-783-2030

June 2, 1989

Gary Luhr, Editor  
Kentucky Living  
4515 Bishop Lane  
P. O. Box 32170  
Louisville, KY 40232

Dear Gary,

Attached is the long-awaited piece on Morehead State University's MSU-Morgan Center along with several photographs.

We are sending a number of photographs so that you may make your own selection.

I hope the article meets your needs. Please do not hesitate to call me if you have any questions.

Yours truly,

Judith Yancy  
Director

par

Enclosures

# News

MEDIA RELATIONS

JUDITH YANCY, DIRECTOR

MOREHEAD STATE UNIVERSITY

UPO BOX 1100

MOREHEAD, KY 40351-1689

606-783-2030

June 1, 1989

## SPECIAL TO KENTUCKY LIVING

The advent of a state prison near West Liberty not only heralded an economic rebirth for the region, but it also meant a new dawn in educational opportunity to the residents of Morgan and surrounding counties.

Shortly after construction began on the Eastern Kentucky Correctional Complex, Morehead State University opened the doors to a regional center designed specifically to prepare the region's undereducated populace for employment at the prison and the resulting spinoff opportunities.

The MSU-Morgan Center, located just outside West Liberty on KY 7, began offering adult education services and college courses in September 1987.

Helping support the Center's initial efforts were grants from the Kentucky Literacy Commission, the Department of Education and the Eastern Kentucky Concentrated Employment Program (EKCEP). "These agencies have continued to support us," said Jonell Tobin, Center coordinator.

The adult learning center has served more than 500 people since it opened, according to Tobin. That figure not only reflects those people preparing for the GED test, but many others who are brushing up on their basic skills. Seventy-five people have earned GED certificates through the Center over the past two years.

The first semester the Center opened, five college level courses were offered and this fall the schedule includes 12. The college component has drawn approximately 160 students a semester in the past, Tobin said. This fall more than 230 students are expected to enroll.

In January, the Center offered the first of what Tobin hopes will be many JTPA programs, a Correctional Officer Pre-Employment/Work Maturity Training Program to prepare participants to be competitive for employment at the correctional facility.

The Center also includes a literacy component, offering help to residents of the region who lack reading skills.

"We think the MSU-Morgan Center has been very successful in terms of meeting needs," Tobin said, noting that the Center had processed nearly 2,000 calls for information from August 1988 through May 1989.

(MORE)

Statistics don't tell the whole story, for the MSU-Morgan Center is really a success story of people; people just like your next door neighbor. Here are just a few examples of how the Center has changed lives.

Today 45-year-old Roberta Brown is a sophomore honor student at Morehead State University. For the last 17 years though, she worked as a cashier in a grocery store.

Dropping out of high school in the ninth grade, she married and began a family only later to find herself a single parent with four children to raise.

After seeing the Center's ad in the local paper, she decided to begin work on her GED which she earned in the Spring of 1988. She enrolled in summer school at MSU and then began taking courses both at the main campus and at the Morgan Center. A dean's list student, she was invited to join MSU's Honors Program.

This spring she was one of 82 students statewide to receive a Robert C. Byrd Honors Scholarship, valued at \$1,500. Not only was she not a high school senior like the other award winners, but she was the only one whose academic credentials included a GED certificate.

Majoring in social work, Brown said, "I've been through rugged times myself and I hope that I can make a difference for someone else."

Obtaining the GED was something she always wanted to do. "Without the Center being here, I would not have done it," she said. "The GED for me was the beginning. Just completing that step gives you the courage to go on."

Accessibility--having the Center right in their backyard--has been a motivating factor in many cases.

For Liz Smith it means "I can work all day and still take college courses. It's so convenient for me because I can stop by the Center on my way home."

The Morgan County native graduated from high school, enrolled in college but missed her friends and returned home. Currently an associate with Lawson Real Estate, she wanted to be better prepared for the business world, but did not want to stop working. "I wanted to learn things that would help me in business," Smith said.

Now she's taking classes at night with the goal of earning an associate degree in business. "The MSU-Morgan Center is our community's best asset," she said. "It makes it possible for you to make a dream come true."

Wanda Cantrell had an eighth grade education, but had always wanted that high school diploma. Encouraged by her husband, their children and stepchildren, she earned her GED certificate through the Morgan Center. Joining her for that accomplishment was her sister Carolyn Hager. "We buddied each other through the program," Cantrell said.

(MORE)

She is so proud of her achievement that she bought a GED class ring to wear. She hopes to continue her quest for knowledge this fall by taking college courses at the Center.

"I love learning," she said, adding that she'd like to be a librarian because she loves books. An insatiable reader, she reads dictionaries and medical encyclopedias for fun. Besides her family's encouragement, Cantrell also found special support from the night teacher in the adult education program who was also her eighth grade teacher.

Furthering her education, according to Cantrell, is also an insurance policy because her husband is in poor health. "My stepchildren encouraged me to complete my education so I would be able to work," she explained.

But Cantrell has another more personal reason for encouraging others to obtain as much education as they can. Until she was 14, she had gone by the name Vonda only to learn that her grandfather had misspelled her name on the birth certificate. Twenty-two years later it still hurts her to think about it. "I hate my name. You don't want to spell your kids name wrong," she tells others.

Twenty-one-year-old Anthony Johns had to leave his home to find employment. But factory jobs were sparse for the Morgan County High School graduate and not only was it difficult to make ends meet, but he missed the hills of Eastern Kentucky.

For Johns and others like him, the correctional complex offers a future close to home. "It means jobs and a renewal of our community," he said. "Once we had about 32 operating coal mines in the county and now maybe there is one," he said.

After completing a 14-week Correctional Officer Pre-Employment/Work Maturity Skills Program offered at the Center, he was hired as a corrections officer at the Kentucky State Reformatory at LaGrange, a medium security prison. Once he has completed his six months as a probationary employee, he hopes to be transferred back home to the Eastern Kentucky Correctional Complex.

His father, Billy Joe Johns, also took part in the program and last May was scheduled to be interviewed for jobs at Eddyville, LaGrange and Danville prisons.

State corrections officials have pledged to give Morgan County area residents first consideration for jobs at the new complex, but until it opens those hired will need to do the six month work probationary period at other facilities.

The training program, according to young Johns, "was a real boost. It helped me learn that I had talents I didn't know I had. It's given me a sense of 'I can do it, I can make it happen.'"

Enthusiastic about the possibility of a corrections career, Johns said, "I want to make a difference in someone's life. I believe that prisoners are people also."

(MORE)

All four of the Center students had extremely high praise for the encouragement received from Tobin, Barbara Motley, the adult education teacher; her assistant Deborah Maloney, and Brenda Brown, the secretary. Added to the staff last spring was a part-time literacy coordinator, Sandra McKenzie.

According to Tobin, the cooperation received from the local business community has been most helpful in spreading the word about the Center's services. Inserts in the Licking Valley edition of the RECC's Kentucky Living magazine reach about 13,000 residents, while flyers in Mountain Rural Telephone Company bills go to 10,000 homes.

The Licking Valley RECC was one of the first businesses to offer financial support and its general manager Bill Duncan is one of the Morgan Center's most enthusiastic champions.

"The MSU-Morgan Center is very important to this community and the surrounding region," Duncan said. "By its presence here it keeps the importance of education in everyone's mind, but more than that it makes educational opportunities available right here.

"We as business people can use it as a tool to help us by encouraging employees to further their education," Duncan said. The RECC expects potential employees to have either a high school diploma or GED certificate, but that's just the minimum requirement, Duncan said.

Earlier this summer the Center launched a fund raising campaign locally to purchase computers and other equipment as well as to furnish a student lounge.

Located in the old West Liberty bowling alley, the Center was remodeled to provide nearly 5,000 square feet of space for classrooms, a testing center, a computer room, reception area and office for the coordinator and a student lounge.

According to Tobin, once the correctional complex is open and staffed, the Center hopes to provide professional development training for the staff. Currently discussions are under way with corrections personnel to see if it would be feasible for the Center to conduct training programs as the staff is hired. And further down the road there is the possibility of providing educational opportunities for the prison inmates.

Morehead State officials are extremely pleased with the success of the Center. "Obviously we knew the need was there," said MSU President C. Nelson Grote. "We viewed it as a tremendous opportunity for the University to provide a service to Eastern Kentucky. But when you see and hear about what the Center has actually meant to individuals, it is incredibly satisfying," he said.

#####



# Photo

MEDIA RELATIONS

JUDITH YANCY, DIRECTOR

MOREHEAD STATE UNIVERSITY

UPO BOX 1100

MOREHEAD, KY 40351-1689

606-783-2030

The MSU-Morgan Center, located on KY 7 on the outskirts of West Liberty, opened its doors in September 1987 offering a variety of educational opportunities to area residents. The Morehead State University regional center is changing the lives of hundreds of Eastern Kentuckians.

(MSU photo by Ray Bradley)

6-1-89jy



*Kentucky Living*

# Photo

MEDIA RELATIONS

JUDITH YANCY, DIRECTOR

MOREHEAD STATE UNIVERSITY

UPO BOX 1100

MOREHEAD, KY 40351-1689

606-783-2030

Area residents concentrate as they take the GED examination.

(MSU photo by Ray Bradley)

6-1-89jy



*Kentucky Living*

# Photo

MEDIA RELATIONS

JUDITH YANCY, DIRECTOR

MOREHEAD STATE UNIVERSITY

UPO BOX 1100

MOREHEAD, KY 40351-1689

606-783-2030

Wanda Cantrell, left, a recent graduate of the Center's GED program, receives encouragement from Barbara Motley, the adult education teacher. Cantrell plans to enroll in one of the college level courses offered at the Center by Morehead State.

(MSU photo by Ray Bradley)

6-1-89jy



*Kentucky Living*

# Photo

MEDIA RELATIONS

JUDITH YANCY, DIRECTOR

MOREHEAD STATE UNIVERSITY

UPO BOX 1100

MOREHEAD, KY 40351-1689

606-783-2030

Anthony Johns talks with Center Coordinator Jonell Tobin about his future as a state corrections officer. Johns was hired by the state following completion of a 14-week Correctional Officer Pre-Employment/Work Maturity Skills program at the Center.

(MSU photo by Ray Bradley)

6-1-89jy



*Kentucky Living*

# Photo

MEDIA RELATIONS

JUDITH YANCY, DIRECTOR

MOREHEAD STATE UNIVERSITY

UPO BOX 1100

MOREHEAD, KY 40351-1689

606-783-2030

Center Coordinator Jonell Tobin, left, catches up on the latest achievements of Roberta Anderson, right. After dropping out of school in the ninth grade, Anderson earned the GED certificate through the Center and is now an honors student majoring in social work at Morehead State.

(MSU photo by Ray Bradley)

6-1-89jy



*Kentucky Living*

# Photo

MEDIA RELATIONS

JUDITH YANCY, DIRECTOR

MOREHEAD STATE UNIVERSITY

UPO BOX 1100

MOREHEAD, KY 40351-1689

606-783-2030

Liz Smith, right, an associate with Lawson Real Estate in West Liberty, considers the MSU-Morgan Center "our community's best asset." Smith talks with Center Coordinator Jonell Tobin about the Center's fall schedule of classes.

(MSU photo by Ray Bradley)

6-1-89jy



*Kentucky Living*

# PSA

MEDIA RELATIONS

JUDITH YANCY, DIRECTOR

MOREHEAD STATE UNIVERSITY

UPO BOX 1100

MOREHEAD, KY 40351-1689

606-783-2030

SUBJECT: Appalachian Celebration

RELEASE DATE: Now thru June 12

TIME: :30 sec.

ANNOUNCER:

TAKE THE OPPORTUNITY TO ENJOY MOREHEAD STATE UNIVERSITY'S 13TH ANNUAL APPALACHIAN CELEBRATION, JUNE 18-24 ON THE CAMPUS OF MOREHEAD STATE UNIVERSITY. INCLUDED THIS YEAR IS THE JESSE STUART SYMPOSIUM; SCHOLARS-IN-RESIDENCE; EXHIBITS AND DEMONSTRATIONS; WORKSHOPS, AND ON SATURDAY AN ARTS AND CRAFTS MARKET AND SHOW. FOR MORE INFORMATION CALL MSU'S OFFICE OF REGIONAL DEVELOPMENT SERVICES AT (606) 783-2077.

#####

6-2-89ords

# News

MEDIA RELATIONS

JUDITH YANCY, DIRECTOR

MOREHEAD STATE UNIVERSITY

UPO BOX 1100

MOREHEAD, KY 40351-1689

606-783-2030

June 3, 1989  
FOR IMMEDIATE RELEASE

MOREHEAD, Ky.--Morehead State University has announced that Vanessa Lynn Sikora of Martins Ferry, Ohio, is among those students receiving a Morehead State University Award for the fall semester.

Sikora, daughter of Mr. and Mrs. Thomas A. Sikora, is a graduate of Martins Ferry High School. She is a member of the National Honor Society.

To be considered for a Morehead State University Award, applicants must be admitted to MSU as a freshman or transfer student, have a 2.75 grade point average (based on a 4.00 scale) or 20 composite ACT score and have submitted an MSU scholarship application.

The award, valued at \$1,400 per year, is renewable for up to four years if a minimum 2.50 g.p.a. is maintained.

Applications and information on scholarships and grant programs at MSU are available from the Office of Admissions, MSU, Morehead, KY 40351-1689. The toll free number is 1-800-262-7474 (in Kentucky) or 1-800-354-2090 (from other states).

#####

py

*James Leader  
Intelligence (Wheeling, WV)*



# News

MEDIA RELATIONS

JUDITH YANCY, DIRECTOR

MOREHEAD STATE UNIVERSITY

UPO BOX 1100

MOREHEAD, KY 40351-1689

606-783-2030

June 3, 1989  
FOR IMMEDIATE RELEASE

MOREHEAD, Ky.--Morehead State University has announced that Carina Mich Curtis of Pineville, W.Va., is among those students receiving a Morehead State University Award for the fall semester.

Curtis, daughter of the Rev. Michael and Sydelle Curtis, is a graduate of Pineville High School. The 1988 Homecoming Queen, she was Academic Letterman and Honor Society member and was a three-year tennis letterman with two state tournament appearances.

To be considered for a Morehead State University Award, applicants must be admitted to MSU as a freshman or transfer student, have a 2.75 grade point average (based on a 4.00 scale) or 20 composite ACT score and have submitted an MSU scholarship application.

The award, valued at \$1,400 per year, is renewable for up to four years if a minimum 2.50 g.p.a. is maintained.

Applications and information on scholarships and grant programs at MSU are available from the Office of Admissions, MSU, Morehead, KY 40351-1689. The toll free number is 1-800-262-7474 (in Kentucky) or 1-800-354-2090 (from other states).

#####

py

*Independent Herald  
Register - Herald (Beckley)*

# News

MEDIA RELATIONS

JUDITH YANCY, DIRECTOR

MOREHEAD STATE UNIVERSITY

UPO BOX 1100

MOREHEAD, KY 40351-1689

606-783-2030

June 3, 1989  
FOR IMMEDIATE RELEASE

MOREHEAD, Ky.--Morehead State University has announced that Laura J. Wuerstl of Dayton, Ohio, is among those students receiving a Morehead State University Award for the fall semester.

Wuerstl, daughter of Don Wuerstl, is a graduate of Bellbrook High School. A member of the National Honor Society, she is listed in "Who's Who Among American High School Students" and "Society of Distinguished American High School Students."

To be considered for a Morehead State University Award, applicants must be admitted to MSU as a freshman or transfer student, have a 2.75 grade point average (based on a 4.00 scale) or 20 composite ACT score and have submitted an MSU scholarship application.

The award, valued at \$1,400 per year, is renewable for up to four years if a minimum 2.50 g.p.a. is maintained.

Applications and information on scholarships and grant programs at MSU are available from the Office of Admissions, MSU, Morehead, KY 40351-1689. The toll free number is 1-800-262-7474 (in Kentucky) or 1-800-354-2090 (from other states).

#####

py

*Dayton Daily News  
Centerville-Bellbrook Times*

# News

MEDIA RELATIONS

JUDITH YANCY, DIRECTOR

MOREHEAD STATE UNIVERSITY

UPO BOX 1100

MOREHEAD, KY 40351-1689

606-783-2030

June 3, 1989  
FOR IMMEDIATE RELEASE

MOREHEAD, Ky.--Morehead State University has announced that Jennifer Faye Lange of South Point, Ohio, is among those students receiving a Morehead State University Award for the fall semester.

Lang, daughter of David D. and Sharon Lang, is a graduate of Chesapeake High School. She is a member of the National Honor Society, Beta Club and an Honor Roll Student for four years.

To be considered for a Morehead State University Award, applicants must be admitted to MSU as a freshman or transfer student, have a 2.75 grade point average (based on a 4.00 scale) or 20 composite ACT score and have submitted an MSU scholarship application.

The award, valued at \$1,400 per year, is renewable for up to four years if a minimum 2.50 g.p.a. is maintained.

Applications and information on scholarships and grant programs at MSU are available from the Office of Admissions, MSU, Morehead, KY 40351-1689. The toll free number is 1-800-262-7474 (in Kentucky) or 1-800-354-2090 (from other states).

#####

py

*Proctor Tribune  
Herald-Dispatch*

# News

MEDIA RELATIONS

JUDITH YANCY, DIRECTOR

MOREHEAD STATE UNIVERSITY

UFO BOX 1100

MOREHEAD, KY 40351-1689

606-783-2030

June 3, 1989  
FOR IMMEDIATE RELEASE

MOREHEAD, Ky.--Morehead State University has announced that Bill Brady Bates of Blackey is among those students receiving a Leadership Award for the fall semester.

Bates, son of Danny Bates, is a graduate of Letcher County High School. An honor student, he was a member of the National Honor Society, annual and newspaper staffs and president of VICA.

To be eligible for the Leadership Award, applicants must be admitted to MSU as an entering freshman; have exhibited strong leadership and achievement capabilities through school and community activities, and submit a completed scholarship application to MSU.

The award, valued at \$500 per year, is renewable for four years if the applicant maintains a minimum 2.25 g.p.a. during the freshman year and a 2.50 g.p.a. thereafter.

Applications and information on scholarships and grant programs at MSU are available from the Office of Admissions, MSU, Morehead, KY 40351-1689. The toll free number is 1-800-262-7474 (in Kentucky) or 1-800-354-2090 (from other states).

#####

PY

*Mountain Eagle  
Community Press*

# News

MEDIA RELATIONS

JUDITH YANCY, DIRECTOR

MOREHEAD STATE UNIVERSITY

UPO BOX 1100

MOREHEAD, KY 40351-1689

606-783-2030

June 3, 1989  
FOR IMMEDIATE RELEASE

MOREHEAD, Ky.--Morehead State University has announced that Stacy Lynn Crouch of Owingsville is among those students receiving a Leadership Award for the fall semester.

Crouch is a graduate of Bath County High School where she received the Typing I Award. She is the daughter of Nancy and Nicky Crouch.

To be eligible for the Leadership Award, applicants must be admitted to MSU as an entering freshman; have exhibited strong leadership and achievement capabilities through school and community activities, and submit a completed scholarship application to MSU.

The award, valued at \$500 per year, is renewable for four years if the applicant maintains a minimum 2.25 g.p.a. during the freshman year and a 2.50 g.p.a. thereafter.

Applications and information on scholarships and grant programs at MSU are available from the Office of Admissions, MSU, Morehead, KY 40351-1689. The toll free number is 1-800-262-7474 (in Kentucky) or 1-800-354-2090 (from other states).

####

py

*Bath County News-Outlook*

# News

MEDIA RELATIONS

JUDITH YANCY, DIRECTOR

MOREHEAD STATE UNIVERSITY

UPO BOX 1100

MOREHEAD, KY 40351-1689

606-783-2030

June 3, 1989  
FOR IMMEDIATE RELEASE

MOREHEAD, Ky.--Morehead State University has announced that Angela Artie Jo Dennis of Louisville is among those students receiving a Leadership Award for the fall semester.

Dennis, daughter of Richard and Virginia Dennis, is a graduate of Shawnee High School. She was a member of the Future Business Leaders of America, Student Council, Students Against Driving Drunk, and Honors Program. She participated in the Governor's Cup Competition and Kentucky Youth Seminar.

To be eligible for the Leadership Award, applicants must be admitted to MSU as an entering freshman; have exhibited strong leadership and achievement capabilities through school and community activities, and submit a completed scholarship application to MSU.

The award, valued at \$500 per year, is renewable for four years if the applicant maintains a minimum 2.25 g.p.a. during the freshman year and a 2.50 g.p.a. thereafter.

Applications and information on scholarships and grant programs at MSU are available from the Office of Admissions, MSU, Morehead, KY 40351-1689. The toll free number is 1-800-262-7474 (in Kentucky) or 1-800-354-2090 (from other states).

#####

py

*Courier Journal*

# News

MEDIA RELATIONS

JUDITH YANCY, DIRECTOR

MOREHEAD STATE UNIVERSITY

UPO BOX 1100

MOREHEAD, KY 40351-1689

606-783-2030

June 3, 1989  
FOR IMMEDIATE RELEASE

MOREHEAD, Ky.--Morehead State University has announced that Stephanie Rae Estep of Louisa is among those students receiving a Leadership Award for the fall semester.

Estep, daughter of Danny and Pat Estep, is a graduate of Lawrence County High School. An Academic All-American, she is a Congressional Youth Leadership Scholar and listed in "Who's Who Among American High School Students."

To be eligible for the Leadership Award, applicants must be admitted to MSU as an entering freshman; have exhibited strong leadership and achievement capabilities through school and community activities, and submit a completed scholarship application to MSU.

The award, valued at \$500 per year, is renewable for four years if the applicant maintains a minimum 2.25 g.p.a. during the freshman year and a 2.50 g.p.a. thereafter.

Applications and information on scholarships and grant programs at MSU are available from the Office of Admissions, MSU, Morehead, KY 40351-1689. The toll free number is 1-800-262-7474 (in Kentucky) or 1-800-354-2090 (from other states).

#####

py

*Big Sandy News*

# News

MEDIA RELATIONS

JUDITH YANCY, DIRECTOR

MOREHEAD STATE UNIVERSITY

UPO BOX 1100

MOREHEAD, KY 40351-1689

606-783-2030

June 3, 1989  
FOR IMMEDIATE RELEASE

MOREHEAD, Ky.--Morehead State University has announced that Samantha Dawn Griffith of Flatwoods is among those students receiving a Leadership Award for the fall semester.

Griffith, daughter of James and Romantha Griffith, is a graduate of Greenup County High School. She was secretary of the senior class and Scholastic Enrichment and a member of Senior Salute.

To be eligible for the Leadership Award, applicants must be admitted to MSU as an entering freshman; have exhibited strong leadership and achievement capabilities through school and community activities, and submit a completed scholarship application to MSU.

The award, valued at \$500 per year, is renewable for four years if the applicant maintains a minimum 2.25 g.p.a. during the freshman year and a 2.50 g.p.a. thereafter.

Applications and information on scholarships and grant programs at MSU are available from the Office of Admissions, MSU, Morehead, KY 40351-1689. The toll free number is 1-800-262-7474 (in Kentucky) or 1-800-354-2090 (from other states).

#####

py

*Greenup News  
Daily Independent*



# News

MEDIA RELATIONS

JUDITH YANCY, DIRECTOR

MOREHEAD STATE UNIVERSITY

UPO BOX 1100

MOREHEAD, KY 40351-1689

606-783-2030

June 3, 1989  
FOR IMMEDIATE RELEASE

MOREHEAD, Ky.--Morehead State University has announced that Michelle Renae Hampton of Robinson Creek is among those students receiving a Leadership Award for the fall semester.

Hampton is the daughter of Michael and Vinetta Hampton. She is a graduate of Virgie High School.

To be eligible for the Leadership Award, applicants must be admitted to MSU as an entering freshman; have exhibited strong leadership and achievement capabilities through school and community activities, and submit a completed scholarship application to MSU.

The award, valued at \$500 per year, is renewable for four years if the applicant maintains a minimum 2.25 g.p.a. during the freshman year and a 2.50 g.p.a. thereafter.

Applications and information on scholarships and grant programs at MSU are available from the Office of Admissions, MSU, Morehead, KY 40351-1689. The toll free number is 1-800-262-7474 (in Kentucky) or 1-800-354-2090 (from other states).

####

py

*Appalachian News-Express*

# News

MEDIA RELATIONS

JUDITH YANCY, DIRECTOR

MOREHEAD STATE UNIVERSITY

UPO BOX 1100

MOREHEAD, KY 40351-1689

606-783-2030

June 3, 1989  
FOR IMMEDIATE RELEASE

MOREHEAD, Ky.--Morehead State University has announced that David Alan McClain of Eminence is among those students receiving a Leadership Award for the fall semester.

McClain, son of Mr. and Mrs. Thomas McClain, is a graduate of Henry County High School. A member of the Art Club, he also received superior rating in impromptu speaking in FFA.

To be eligible for the Leadership Award, applicants must be admitted to MSU as an entering freshman; have exhibited strong leadership and achievement capabilities through school and community activities, and submit a completed scholarship application to MSU.

The award, valued at \$500 per year, is renewable for four years if the applicant maintains a minimum 2.25 g.p.a. during the freshman year and a 2.50 g.p.a. thereafter.

Applications and information on scholarships and grant programs at MSU are available from the Office of Admissions, MSU, Morehead, KY 40351-1689. The toll free number is 1-800-262-7474 (in Kentucky) or 1-800-354-2090 (from other states).

#####

py

*Henry County Local*

# News

MEDIA RELATIONS

JUDITH YANCY, DIRECTOR

MOREHEAD STATE UNIVERSITY

UPO BOX 1100

MOREHEAD, KY 40351-1689

606-783-2030

June 3, 1989  
FOR IMMEDIATE RELEASE

MOREHEAD, Ky.--Morehead State University has announced that Lori Ann Milligan of Butler is among those students receiving a Leadership Award for the fall semester.

Milligan, daughter of Kathy Vanlandingham and Michael Milligan, is a graduate of Pendleton County High School. She is a 1988 Student of the Governor's School for Fine Arts, member of the National Honor Society and listed in "Who's Who Among American High School Students."

To be eligible for the Leadership Award, applicants must be admitted to MSU as an entering freshman; have exhibited strong leadership and achievement capabilities through school and community activities, and submit a completed scholarship application to MSU.

The award, valued at \$500 per year, is renewable for four years if the applicant maintains a minimum 2.25 g.p.a. during the freshman year and a 2.50 g.p.a. thereafter.

Applications and information on scholarships and grant programs at MSU are available from the Office of Admissions, MSU, Morehead, KY 40351-1689. The toll free number is 1-800-262-7474 (in Kentucky) or 1-800-354-2090 (from other states).

####

py

*Falmouth Outlook  
Kentucky Post*

# News

MEDIA RELATIONS

JUDITH YANCY, DIRECTOR

MOREHEAD STATE UNIVERSITY

UPO BOX 1100

MOREHEAD, KY 40351-1689

606-783-2030

June 3, 1989  
FOR IMMEDIATE RELEASE

MOREHEAD, Ky.--Morehead State University has announced that James Donith Sanders of Regina is among those students receiving a Leadership Award for the fall semester.

Sanders, son of John and Lois Sanders, is a graduate of Elkhorn City High School. A member of the ECHS marching band, he is listed in "Who's Who in Music." He played on the high school baseball team for two years.

To be eligible for the Leadership Award, applicants must be admitted to MSU as an entering freshman; have exhibited strong leadership and achievement capabilities through school and community activities, and submit a completed scholarship application to MSU.

The award, valued at \$500 per year, is renewable for four years if the applicant maintains a minimum 2.25 g.p.a. during the freshman year and a 2.50 g.p.a. thereafter.

Applications and information on scholarships and grant programs at MSU are available from the Office of Admissions, MSU, Morehead, KY 40351-1689. The toll free number is 1-800-262-7474 (in Kentucky) or 1-800-354-2090 (from other states).

#####

PY

*Appalachian News-Express*

# News

MEDIA RELATIONS

JUDITH YANCY, DIRECTOR

MOREHEAD STATE UNIVERSITY

UPO BOX 1100

MOREHEAD, KY 40351-1689

606-783-2030

June 3, 1989  
FOR IMMEDIATE RELEASE

MOREHEAD, Ky.--Morehead State University has announced that Lori Kathryn Bevins of Ewing is among those students receiving a Regional Honors II Scholarship for the fall semester.

Bevins, daughter of James and Clarine Bevins, is a graduate of Fleming County High School. Listed in "Who's Who Among American High School Students," she received the Physical Science Class and Biology Class Awards.

To be eligible for a Regional Honors II Scholarship, the applicant must be admitted to MSU as an incoming freshman or transfer student; be a graduate of a high school in MSU's service region or have completed at least one year at a community college within MSU's service region; be recommended by high school or community college; be the second ranking academic achiever coming to MSU from that high school or community college; have at least a cumulative 3.50 high school g.p.a. (on a 4.00 scale) based on seven semesters of work; transfer students must have a cumulative 3.25 g.p.a. (on a 4.00 scale), and submit a completed scholarship application to MSU.

The scholarship, valued at \$1,800 per year, is renewable for a total of four years if the student maintains a minimum cumulative 3.00 g.p.a. during the freshman year and a minimum cumulative 3.25 g.p.a. thereafter.

Applications and information on scholarships and grant programs at MSU are available from the Office of Admissions, MSU, Morehead, KY 40351-1689. The toll free number is 1-800-262-7474 (in Kentucky) or 1-800-354-2090 (from other states).

#####

py

*Flemingsburg Gazette  
Fleming Shopper*

# News

MEDIA RELATIONS

JUDITH YANCY, DIRECTOR

MOREHEAD STATE UNIVERSITY

UPO BOX 1100

MOREHEAD, KY 40351-1689

606-783-2030

June 3, 1989  
FOR IMMEDIATE RELEASE

MOREHEAD, Ky.--Morehead State University has announced that Julie Carol Caudill of Amburgey is among those students receiving a Regional Honors II Scholarship for the fall semester.

Caudill, daughter of J.W. and Billie Jean Caudill, is a graduate of Knott Central High School. A member of the National Honor Society, she received a Commonwealth Diploma.

To be eligible for a Regional Honors II Scholarship, the applicant must be admitted to MSU as an incoming freshman or transfer student; be a graduate of a high school in MSU's service region or have completed at least one year at a community college within MSU's service region; be recommended by high school or community college; be the second ranking academic achiever coming to MSU from that high school or community college; have at least a cumulative 3.50 high school g.p.a. (on a 4.00 scale) based on seven semesters of work; transfer students must have a cumulative 3.25 g.p.a. (on a 4.00 scale), and submit a completed scholarship application to MSU.

The scholarship, valued at \$1,800 per year, is renewable for a total of four years if the student maintains a minimum cumulative 3.00 g.p.a. during the freshman year and a minimum cumulative 3.25 g.p.a. thereafter.

Applications and information on scholarships and grant programs at MSU are available from the Office of Admissions, MSU, Morehead, KY 40351-1689. The toll free number is 1-800-262-7474 (in Kentucky) or 1-800-354-2090 (from other states).

#####

py

*Houbbsome Creek Times*

# News

MEDIA RELATIONS

JUDITH YANCY, DIRECTOR

MOREHEAD STATE UNIVERSITY

UPO BOX 1100

MOREHEAD, KY 40351-1689

606-783-2030

June 3, 1989  
FOR IMMEDIATE RELEASE

MOREHEAD, Ky.--Morehead State University has announced that Rodney Earle Johnstone Jr., of Ashland is among those students receiving a Regional Honors II Scholarship for the fall semester.

Johnstone, son of Rodney and Janice Johnstone, is a graduate of Fairview High School. A four-year captain of the Quick Recall Team, he participated in the Governor's Cup Competition in science. A Boys State delegate, he was vice president of the National Honor Society.

To be eligible for a Regional Honors II Scholarship, the applicant must be admitted to MSU as an incoming freshman or transfer student; be a graduate of a high school in MSU's service region or have completed at least one year at a community college within MSU's service region; be recommended by high school or community college; be the second ranking academic achiever coming to MSU from that high school or community college; have at least a cumulative 3.50 high school g.p.a. (on a 4.00 scale) based on seven semesters of work; transfer students must have a cumulative 3.25 g.p.a. (on a 4.00 scale), and submit a completed scholarship application to MSU.

The scholarship, valued at \$1,800 per year, is renewable for a total of four years if the student maintains a minimum cumulative 3.00 g.p.a. during the freshman year and a minimum cumulative 3.25 g.p.a. thereafter.

Applications and information on scholarships and grant programs at MSU are available from the Office of Admissions, MSU, Morehead, KY 40351-1689. The toll free number is 1-800-262-7474 (in Kentucky) or 1-800-354-2090 (from other states).

#####

py

*Daily Independent  
Herald-Dispatch*

# News

MEDIA RELATIONS

JUDITH YANCY, DIRECTOR

MOREHEAD STATE UNIVERSITY

UPO BOX 1100

MOREHEAD, KY 40351-1689

606-783-2030

June 3, 1989  
FOR IMMEDIATE RELEASE

MOREHEAD, Ky.--Morehead State University has announced that Sabrina Lavonne Justice of Pikeville is among those students receiving a Regional Honors II Scholarship for the fall semester.

Justice, daughter of Elster Justice and Peggy Elkins, is a graduate of Mullins High School. Ranked in the top 10 percent of her class, she is listed in "Who's Who Among American High School Students."

To be eligible for a Regional Honors II Scholarship, the applicant must be admitted to MSU as an incoming freshman or transfer student; be a graduate of a high school in MSU's service region or have completed at least one year at a community college within MSU's service region; be recommended by high school or community college; be the second ranking academic achiever coming to MSU from that high school or community college; have at least a cumulative 3.50 high school g.p.a. (on a 4.00 scale) based on seven semesters of work; transfer students must have a cumulative 3.25 g.p.a. (on a 4.00 scale), and submit a completed scholarship application to MSU.

The scholarship, valued at \$1,800 per year, is renewable for a total of four years if the student maintains a minimum cumulative 3.00 g.p.a. during the freshman year and a minimum cumulative 3.25 g.p.a. thereafter.

Applications and information on scholarships and grant programs at MSU are available from the Office of Admissions, MSU, Morehead, KY 40351-1689. The toll free number is 1-800-262-7474 (in Kentucky) or 1-800-354-2090 (from other states).

#####

py

*Appalachian News-Express*



# News

MEDIA RELATIONS

JUDITH YANCY, DIRECTOR

MOREHEAD STATE UNIVERSITY

UPO BOX 1100

MOREHEAD, KY 40351-1689

606-783-2030

June 3, 1989  
FOR IMMEDIATE RELEASE

MOREHEAD, Ky.--Morehead State University has announced that Shellie Kay Moore of Louisa is among those students receiving a Regional Honors II Scholarship for the fall semester.

Moore, daughter of Joe and Carolyn D. Moore, is a graduate of Lawrence County High School. A member of the National Honor Society, she is listed in "Who's Who Among American High School Students."

To be eligible for a Regional Honors II Scholarship, the applicant must be admitted to MSU as an incoming freshman or transfer student; be a graduate of a high school in MSU's service region or have completed at least one year at a community college within MSU's service region; be recommended by high school or community college; be the second ranking academic achiever coming to MSU from that high school or community college; have at least a cumulative 3.50 high school g.p.a. (on a 4.00 scale) based on seven semesters of work; transfer students must have a cumulative 3.25 g.p.a. (on a 4.00 scale), and submit a completed scholarship application to MSU.

The scholarship, valued at \$1,800 per year, is renewable for a total of four years if the student maintains a minimum cumulative 3.00 g.p.a. during the freshman year and a minimum cumulative 3.25 g.p.a. thereafter.

Applications and information on scholarships and grant programs at MSU are available from the Office of Admissions, MSU, Morehead, KY 40351-1689. The toll free number is 1-800-262-7474 (in Kentucky) or 1-800-354-2090 (from other states).

#####

py

*Big Sandy News*

# News

MEDIA RELATIONS

JUDITH YANCY, DIRECTOR

MOREHEAD STATE UNIVERSITY

UPO BOX 1100

MOREHEAD, KY 40351-1689

606-783-2030

June 3, 1989  
FOR IMMEDIATE RELEASE

MOREHEAD, Ky.--Morehead State University has announced that JoEtta Sue Newman of Ashland is among those students receiving a Regional Honors II Scholarship for the fall semester.

Newman, daughter of Samuel and Darlene Newman, is a graduate of Paul G. Blazer High School. She is a member of the National Honor Society, National Spanish Society and placed second in Spanish competition at the Regional Foreign Language Festival earlier this year.

To be eligible for a Regional Honors II Scholarship, the applicant must be admitted to MSU as an incoming freshman or transfer student; be a graduate of a high school in MSU's service region or have completed at least one year at a community college within MSU's service region; be recommended by high school or community college; be the second ranking academic achiever coming to MSU from that high school or community college; have at least a cumulative 3.50 high school g.p.a. (on a 4.00 scale) based on seven semesters of work; transfer students must have a cumulative 3.25 g.p.a. (on a 4.00 scale), and submit a completed scholarship application to MSU.

The scholarship, valued at \$1,800 per year, is renewable for a total of four years if the student maintains a minimum cumulative 3.00 g.p.a. during the freshman year and a minimum cumulative 3.25 g.p.a. thereafter.

Applications and information on scholarships and grant programs at MSU are available from the Office of Admissions, MSU, Morehead, KY 40351-1689. The toll free number is 1-800-262-7474 (in Kentucky) or 1-800-354-2090 (from other states).

#####

py

*Daily Independent*

# News

MEDIA RELATIONS

JUDITH YANCY, DIRECTOR

MOREHEAD STATE UNIVERSITY

UPO BOX 1100

MOREHEAD, KY 40351-1689

606-783-2030

June 3, 1989  
FOR IMMEDIATE RELEASE

MOREHEAD, Ky.--Morehead State University has announced that Kristin Allyn Nunnery of Prestonsburg is among those students receiving a Regional Honors II Scholarship for the fall semester.

Nunnery, daughter of Dixon and Sonia Nunnery, is a graduate of Prestonsburg High School. Voted Outstanding Senior by the PHS faculty, she is a member of the National Honor Society and Beta Club.

To be eligible for a Regional Honors II Scholarship, the applicant must be admitted to MSU as an incoming freshman or transfer student; be a graduate of a high school in MSU's service region or have completed at least one year at a community college within MSU's service region; be recommended by high school or community college; be the second ranking academic achiever coming to MSU from that high school or community college; have at least a cumulative 3.50 high school g.p.a. (on a 4.00 scale) based on seven semesters of work; transfer students must have a cumulative 3.25 g.p.a. (on a 4.00 scale), and submit a completed scholarship application to MSU.

The scholarship, valued at \$1,800 per year, is renewable for a total of four years if the student maintains a minimum cumulative 3.00 g.p.a. during the freshman year and a minimum cumulative 3.25 g.p.a. thereafter.

Applications and information on scholarships and grant programs at MSU are available from the Office of Admissions, MSU, Morehead, KY 40351-1689. The toll free number is 1-800-262-7474 (in Kentucky) or 1-800-354-2090 (from other states).

#####

py

*Floyd County Times*

# News

MEDIA RELATIONS

JUDITH YANCY, DIRECTOR

MOREHEAD STATE UNIVERSITY

UPO BOX 1100

MOREHEAD, KY 40351-1689

606-783-2030

June 3, 1989  
FOR IMMEDIATE RELEASE

MOREHEAD, Ky.--Morehead State University has announced that Arthur Timothy Quade of Ashland is among those students receiving a Regional Honors II Scholarship for the fall semester.

Quade, son of James and Thelma Quade, is a graduate of Paul G. Blazer High School. He has taken classes at Ashland Community College where he received an Associate of Arts degree with high distinction. Named to the National Dean's List, he was the ACC Honors Program Student of the Year, 1988-89.

To be eligible for a Regional Honors II Scholarship, the applicant must be admitted to MSU as an incoming freshman or transfer student; be a graduate of a high school in MSU's service region or have completed at least one year at a community college within MSU's service region; be recommended by high school or community college; be the second ranking academic achiever coming to MSU from that high school or community college; have at least a cumulative 3.50 high school g.p.a. (on a 4.00 scale) based on seven semesters of work; transfer students must have a cumulative 3.25 g.p.a. (on a 4.00 scale), and submit a completed scholarship application to MSU.

The scholarship, valued at \$1,800 per year, is renewable for a total of four years if the student maintains a minimum cumulative 3.00 g.p.a. during the freshman year and a minimum cumulative 3.25 g.p.a. thereafter.

Applications and information on scholarships and grant programs at MSU are available from the Office of Admissions, MSU, Morehead, KY 40351-1689. The toll free number is 1-800-262-7474 (in Kentucky) or 1-800-354-2090 (from other states).

#####

py

*Daily Independent*

# News

MEDIA RELATIONS

JUDITH YANCY, DIRECTOR

MOREHEAD STATE UNIVERSITY

UPO BOX 1100

MOREHEAD, KY 40351-1689

606-783-2030

June 3, 1989  
FOR IMMEDIATE RELEASE

MOREHEAD, Ky.--Morehead State University has announced that Harold Raymond Veach Jr., of Wurtland is among those students receiving a Regional Honors II Scholarship for the fall semester.

Veach, son of Harold and Molly Veach, is a graduate of Greenup County High School. He was a member of the Beta and Latin Clubs and received the Typing I Award.

To be eligible for a Regional Honors II Scholarship, the applicant must be admitted to MSU as an incoming freshman or transfer student; be a graduate of a high school in MSU's service region or have completed at least one year at a community college within MSU's service region; be recommended by high school or community college; be the second ranking academic achiever coming to MSU from that high school or community college; have at least a cumulative 3.50 high school g.p.a. (on a 4.00 scale) based on seven semesters of work; transfer students must have a cumulative 3.25 g.p.a. (on a 4.00 scale), and submit a completed scholarship application to MSU.

The scholarship, valued at \$1,800 per year, is renewable for a total of four years if the student maintains a minimum cumulative 3.00 g.p.a. during the freshman year and a minimum cumulative 3.25 g.p.a. thereafter.

Applications and information on scholarships and grant programs at MSU are available from the Office of Admissions, MSU, Morehead, KY 40351-1689. The toll free number is 1-800-262-7474 (in Kentucky) or 1-800-354-2090 (from other states).

#####

py

*Greenup News  
Daily Independent*

# Photo

MEDIA RELATIONS

JUDITH YANCY, DIRECTOR

MOREHEAD STATE UNIVERSITY

UPO BOX 1100

MOREHEAD, KY 40351-1689

606-783-2030

## LIBRARIANS ATTEND WORKSHOP

Librarians from all over Kentucky recently participated in a 10-day workshop at Morehead State University. The workshop covered trends in computer technology for libraries and offered hands-on experiences. Offered in cooperation with the Kentucky Department of Libraries and Archives, the workshop is part of a library education program for public librarians. Participants included Beverly Green, left, and Rona L. Stapleton of the Bell County Public Library who are shown with Faye Belcher, right, MSU library consultant and workshop director.

(MSU photo by Ray Bradley)

6-5-89jy



*See Cumberland Courier*

# Photo

MEDIA RELATIONS

JUDITH YANCY, DIRECTOR

MOREHEAD STATE UNIVERSITY

UPO BOX 1100

MOREHEAD, KY 40351-1689

606-783-2030

## LIBRARIANS ATTEND WORKSHOP

Librarians from all over Kentucky recently participated in a 10-day workshop at Morehead State University. The workshop covered trends in computer technology for libraries and offered hands-on experiences. Offered in cooperation with the Kentucky Department of Libraries and Archives, the workshop is part of a library education program for public librarians. Participants included, from left, Thomas Webb of the Floyd County Public Library; Connie Hall and Charlene Minix, MSU seniors from Salyersville; Hildreth Lyman, Montgomery County bookmobile librarian, and Susan Stephens, librarian with the Montgomery County Public Library.

(MSU photo by Ray Bradley)

6-5-89jy

*Floyd County Times  
Salyersville Independent  
Magoffin County Times  
Mt. Sterling Advocate  
Montgomery Times*



# Photo

MEDIA RELATIONS

JUDITH YANCY, DIRECTOR

MOREHEAD STATE UNIVERSITY

UPO BOX 1100

MOREHEAD, KY 40351-1689

606-783-2030

## LIBRARIANS ATTEND WORKSHOP

Librarians from all over Kentucky recently participated in a 10-day workshop at Morehead State University. The workshop covered trends in computer technology for libraries and offered hands-on experiences. Offered in cooperation with the Kentucky Department of Libraries and Archives, the workshop is part of a library education program for public librarians. Participants included, from left, Ann Marple, public service librarian, Oldham County Public Library; Sharon Aynes, library technician, Henry County Public Library; Linda T. Moore, bookmobile librarian, Henry County Public Library; Libby Thurman, Oldham County Library director, and Tym Ricketts, Henry County Library director.

(MSU photo by Ray Bradley)

6-5-89jy



*Oldham Era  
Henry County Local*



# Photo

MEDIA RELATIONS

JUDITH YANCY, DIRECTOR

MOREHEAD STATE UNIVERSITY

UPO BOX 1100

MOREHEAD, KY 40351-1689

606-783-2030

## LIBRARIANS ATTEND WORKSHOP

Librarians from all over Kentucky recently participated in a 10-day workshop at Morehead State University. The workshop covered trends in computer technology for libraries and offered hands-on experiences. Offered in cooperation with the Kentucky Department of Libraries and Archives, the workshop is part of a library education program for public librarians. Participants included Asa A. Noblett of Leitchfield, bookkeeper/library technician, Grayson County Public Library. With him is MSU library consultant Faye Belcher, who conducted the workshop.

(MSU photo by Ray Bradley)

6-5-89jy



*Grayson County News-Bulletin*

# Photo

MEDIA RELATIONS

JUDITH YANCY, DIRECTOR

MOREHEAD STATE UNIVERSITY

UPO BOX 1100

MOREHEAD, KY 40351-1689

606-783-2030

## LIBRARIANS ATTEND WORKSHOP

Librarians from all over Kentucky recently participated in a 10-day workshop at Morehead State University. The workshop covered trends in computer technology for libraries and offered hands-on experiences. Offered in cooperation with the Kentucky Department of Libraries and Archives, the workshop is part of a library education program for public librarians. Participants from the Pendleton County Public Library included, from left, Janie Harter, assistant librarian and bookmobile librarian, and Joyce Tolliver, library literacy coordinator. With them is MSU library consultant Faye Belcher, who conducted the workshop.

(MSU photo by Ray Bradley)

6-5-89jy



# Photo

MEDIA RELATIONS

JUDITH YANCY, DIRECTOR

MOREHEAD STATE UNIVERSITY

UPO BOX 1100

MOREHEAD, KY 40351-1689

606-783-2030

## NEW JTP GRADUATES

Nine Rowan County residents graduated this spring from JTPA programs offered through Morehead State University's Job Training Center. They included, front from left, Terri Cartwright, clinical laboratory assistant; Tracy Compton, computerized office procedures; Terre Fielding, computerized office procedures; Thelma Moore, pharmacy technician, and Rhonda Fouch, computerized office procedures. Back row, from left, Kim Becknell, computerized office procedures; Patricia Nickell, pharmacy technician; Sandra Mynhier, computerized office procedures, and Linda Wilson, clinical laboratory assistant. The program was funded by the TENCO Private Industry Council, state Cabinet for Human Resources and the Department for Employment Services.

(MSU photo by Ray Bradley)

6-5-89jy



*Morehead News*

# Photo

MEDIA RELATIONS

JUDITH YANCY, DIRECTOR

MOREHEAD STATE UNIVERSITY

UPO BOX 1100

MOREHEAD, KY 40351-1689

606-783-2030

## NEW JTP GRADUATES

Two Bath County residents graduated this spring from JTPA programs offered through Morehead State University's Job Training Center. They were Tena Hart, left, clinical laboratory assistant, and Kyla Wilson, unit secretary/telemetry aide. The program was funded by the TENCO Private Industry Council, state Cabinet for Human Resources and the Department for Employment Services.

(MSU photo by Ray Bradley)

6-5-89jy



*Bath County News-Outlook*

# Photo

MEDIA RELATIONS

JUDITH YANCY, DIRECTOR

MOREHEAD STATE UNIVERSITY

UPO BOX 1100

MOREHEAD, KY 40351-1689

606-783-2030

## NEW JTP GRADUATES

Four Montgomery County residents graduated this spring from JTPA programs offered through Morehead State University's Job Training Center. They were, from left, Augusta Prater and Charlene Curtis, unit secretary/telemetry aide program, and Judy Criswell and Tammy Conlee, pharmacy technician program. The program was funded by the TENCO Private Industry Council, state Cabinet for Human Resources and the Department for Employment Services.

(MSU photo by Ray Bradley)

6-5-89jy



*Mt. Sterling Advocate  
Montgomery Times*

# Photo

MEDIA RELATIONS

JUDITH YANCY, DIRECTOR

MOREHEAD STATE UNIVERSITY

UPO BOX 1100

MOREHEAD, KY 40351-1689

606-783-2030

## NEW JTP GRADUATES

Two Fleming County residents graduated this spring from JTPA programs offered through Morehead State University's Job Training Center. They were, from left, Nancy Conn, medical billing, and Phyllis Diskey, clinical laboratory assistant. The program was funded by the TENCO Private Industry Council, state Cabinet for Human Resources and the Department for Employment Services.

(MSU photo by Ray Bradley)

6-5-89jy



*Fleming Shypper*

# Photo

MEDIA RELATIONS

JUDITH YANCY, DIRECTOR

MOREHEAD STATE UNIVERSITY

UPO BOX 1100

MOREHEAD, KY 40351-1689

606-783-2030

## NEW JTP GRADUATE

Sandra Lawhorn of Lewis County is a recent pharmacy technician graduate from Morehead State University's Job Training Center. The 20-week program was one of several offered last spring under funding from the TENCO Private Industry Council, state Cabinet for Human Resources, and the Department for Employment Services.

(MSU photo by Ray Bradley)

6-5-89jy

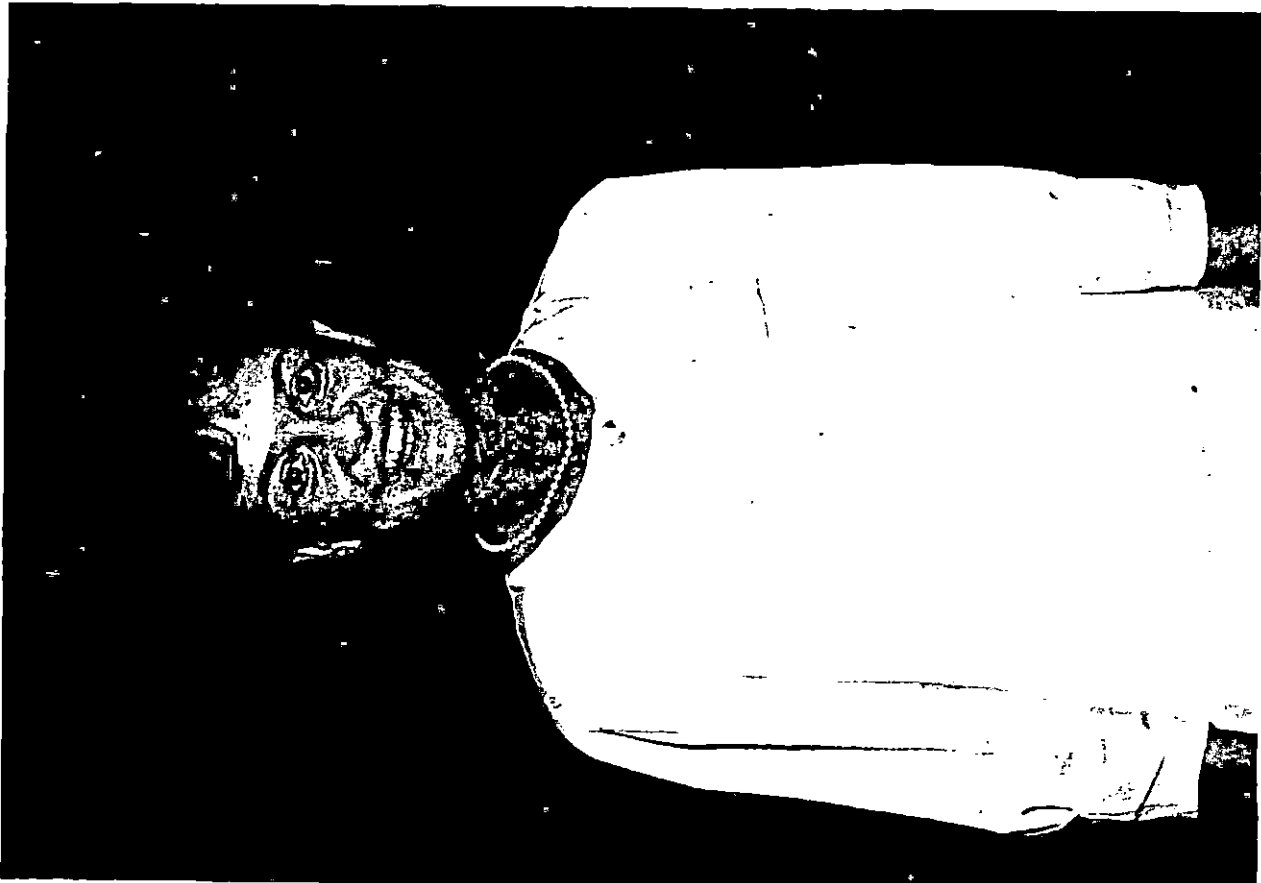

*Lewis County Herald*

# News

MEDIA RELATIONS

JUDITH YANCY, DIRECTOR

MOREHEAD STATE UNIVERSITY

UPO BOX 1100

MOREHEAD, KY 40351-1689

606-783-2030

June 5, 1989  
FOR IMMEDIATE RELEASE

MOREHEAD, Ky.--"You'll never again live in a world where the United States is Number One," Kentucky's deputy adjutant general told more than 320 delegates attending Kentucky Boys' State this week at Morehead State University.

"Change is going on around us constantly," Brig. Gen. James R. Daniel told the young men Sunday, speaking at the first general meeting of the 50th session of the Kentucky American Legion-sponsored program, which offers practical lessons in state and local government.

"The world right now is on the verge of a great awakening, a renaissance, and 15 years from now you won't recognize it," he said.

While the U.S. may no longer be Number One, it will be one of tomorrow's four or five great nations, he said.

Urging the youth to become visionary leaders, he told them that they will be entering a high tech world where "if you don't prepare for it, you will be an also ran, not one of those running it."

Although some define vision as an acute sense of the possible, Daniel said his definition of vision is "a hunch in your gut, your heart and your mind. If you really see it, it captures your heart and soul."

Warning that it takes "radical commitment" to follow a vision and make it a reality, he also said that "you never get captured by a vision unless you have the power inside you, in your genes, to achieve it."

(MORE)



In addition to his duties as deputy adjutant general, Daniel has commanded the National Guard Professional Education Center, where all full-time national guard personnel are trained. He also has served on the faculty of the U.S. Army War College.

A graduate of Clemson University, Daniel earned two master's degrees, one in education and the other in theology, from Southern Seminary and a doctorate in theology from the Louisville Seminary.

Earlier in the day, MSU President C. Nelson Grote welcomed the group to campus. Just recently back from a two-week visit to mainland China where he saw the student-led political protests in the cause of democracy, Dr. Grote said that his experience had reminded him of how blessed the United States was despite imperfections within the democratic system.

During his briefing to the delegates, Boys' State Dean of Counselors Jack Lancaster told the young men that politics should not be considered a "dirty word," but that politics "is the science of government."

During the upcoming days, the delegates will participate in mock government sessions, learning about the two-party system and electing their own state and local officials. A General Assembly will be convened with delegates introducing, debating and acting on legislation.

Among the political officials expected to address the delegates is Lt. Gov. Brereton Jones, who is scheduled to speak at 1 p.m. Tuesday. On Thursday, the elected state officials will go to Frankfort to meet with their real-life counterparts.

#####

jy

# Photo

MEDIA RELATIONS

JUDITH YANCY, DIRECTOR

MOREHEAD STATE UNIVERSITY

UPO BOX 1100

MOREHEAD, KY 40351-1689

606-783-2030

## BRIG. GEN ADDRESSES BOYS' STATE

Brig. Gen. James R. Daniel, center, deputy adjutant general of Kentucky, shares a moment of conversation with two Kentucky Boys's State officials, Emerson O. Mann, left, administrative assistant, and Silas Noel, executive director of Kentucky Boys' State. Daniel, the guest speaker for the opening general assembly, urged the more than 320 delegates to the 50th session of Kentucky Boys' State to be "visionary leaders" and prepare themselves to compete in tomorrow's high tech world. Sponsored by the Kentucky American Legion, Boys' State will continue through Friday on Morehead State University's campus.

(MSU photo by Ray Bradley)

6-5-89jy

Morehead News  
Ledger-Independent  
Frankfort State Journal



# News

MEDIA RELATIONS

JUDITH YANCY, DIRECTOR

MOREHEAD STATE UNIVERSITY

UPO BOX 1100

MOREHEAD, KY 40351-1689

606-783-2030

June 6, 1989  
FOR IMMEDIATE RELEASE

MOREHEAD, Ky.--"STICKS," a special art exhibit will be featured during the 13th annual Appalachian Celebration to be held June 18-24 at Morehead State University.

The exhibit, located in the Claypool-Young Art Building, will include historical and contemporary Kentucky canes and features the works of 67 individuals. The exhibit expresses a definitive documentation of the artists and their canes from the past to the present.

The walking stick is probably one of the oldest utilitarian objects in man's history. It has served as an aid to walking, an offensive and defensive weapon, a status symbol, a commemorative item, an advertising gimmick, a means to express an idea and, for the whittler, a way to pass the time.

Included in the show will be Ben Miller's elaborate snake/fish canes made from dogwood tree trunks with roots and Denzil Goodpaster's tribute to Dolly Parton. Elvis is commemorated with a work by Elisha Baker.

The display examines the social aspects of "sticks" and the people who use them, as well as the role they play as an outlet of expression for the people who create them.

The exhibit is sponsored by the Humana Foundation, Inc., with support in part by a grant from the Kentucky Arts Council with funds from the National Endowment for the Arts and the Office of Regional Development Services.

The '89 Appalachian Celebration focuses on the Appalachian Woman and the demonstrations and exhibits located in the Button Drill Room will reflect this theme.

(MORE)

Celebration '89  
2-2-2-2-2

Weekday demonstrations (morning and afternoon) include: dulcimer construction; spinning and weaving; soapmaking, tole painting; whittling; cornshuck doll and flowermaking; basketmaking; herbs and folk medicine.

Traditional mountain skills will be demonstrated and Appalachian exhibits will be available for viewing, Monday-Friday, June 19-23, 10 a.m.-7 p.m.

Celebration goers also may discover Appalachia through the Special Collection on the fifth floor of the Julian Carroll Tower with visits to the Appalachian/Kentucky Collection, or the Jesse Stuart, James Still, and Roger Barbour rooms. Visiting hours will be Monday-Friday, June 19-23, 8 a.m.-4:30 p.m.

More information on the exhibits or demonstrations in Claypool-Young Art Building, Button Drill Room or the Julian Carroll Tower or any other Appalachian Celebration activity is available from the Office of Regional Development Services, Morehead State University, Morehead, KY 40351-1689. Telephone, (606) 783-2077.

#####

ords/gm

# News

MEDIA RELATIONS

JUDITH YANCY, DIRECTOR

MOREHEAD STATE UNIVERSITY

UPO BOX 1100

MOREHEAD, KY 40351-1689

606-783-2030

June 6, 1989  
FOR IMMEDIATE RELEASE

MOREHEAD, Ky.--The rich folk art and craft heritage of Appalachia will be an important part of the 13th annual Appalachian Celebration, set for June 18-24, at Morehead State University.

The Appalachian Celebration offers a unique learning experience for many of its participants. Visitors come for fun and leave with a deeper understanding of the skills and traditions of the mountains by participating in the workshops designed for all ages.

A Children's Workshop will be held Monday-Friday, June 19-23, from 9:30 a.m. to 3:30 p.m. in the Lloyd Cassity Building, Room 102. Children ages six through 12 may participate in the workshops featuring activities that are Appalachian in nature including: storytelling games, songs, and arts and crafts. Special activities are planned, including quilt design with Rebekka Seigle, June 19-20 and a tour of Cascade Cave, Carter Caves State Park, June 22.

The cost of the Children's Workshop is \$25 per day or \$100 for the week. Registration is scheduled Monday, June 12. Children should bring their lunch and a beverage.

Other family workshops scheduled include:

Basketmaking, June 21-22, 1-3:30 p.m., Claypool Young Building, fee \$10

Oil Painting on location, June 20, 9 a.m.-4:30 p.m., transportation, supplies and lunch included in fee of \$20

Quilting, June 21-22, 1-5 p.m., Lloyd Cassity Building, Room 201, fee \$15/day

Photography on location, June 19, 9 a.m.-4:30 p.m., lunch and transportation included in fee of \$20

Knitting, June 19, 21, 23, 11 a.m.-noon, Claypool-Young Art Building, fee \$15

#####

ords/gm

# News

MEDIA RELATIONS

JUDITH YANCY, DIRECTOR

MOREHEAD STATE UNIVERSITY

UPO BOX 1100

MOREHEAD, KY 40351-1689

606-783-2030

June 6, 1989  
FOR IMMEDIATE RELEASE

MOREHEAD, Ky.--"There is no limit to what you can accomplish if you decide you're going to do it."

This was the message given today by Kentucky Lt. Gov. Brereton Jones to the more than 300 delegates attending the Kentucky Boys' State convention being held on the Morehead State University campus this week.

Urging the young men to see themselves as doctors, lawyers, politicians, or in other career fields, Jones said these were all possible accomplishments because "you have that opportunity. You can do it if you are willing to roll up your sleeves and dedicate yourself to that."

Praising the youth for the academic accomplishments which brought them to Boys' State, he encouraged them to continue their formal education.

"Education never stops. It doesn't make any difference if you drop out of school tomorrow. Heaven forbid that you should--don't even think about it--your education would only take on a different form. Instead of the education of the classroom, it becomes the education of the workplace. If anyone stops being concerned about education, stops reading and stops learning, then one stops accomplishing anything."

Jones told the group that the true test of success was to look in the mirror and if the one looking back was someone you liked that was the single most important thing. He said that the energetic person they would see today would be replaced in the future by a 20-year-old face, then a 30-year-old face. Eventually, the physical characteristics would not be the same, but that didn't make a difference if the person who looked back was a good person, an honest person.

"Be yourself at all times and have the courage to stand up for what you believe in," the lieutenant governor urged. "You have to have the courage to say what you feel. Don't be afraid of change, it is not a sign of weakness."

Describing the pitfalls that come with success, Jones warned that there would be those who would criticize along the way, but encouraged the group to follow the traditional values.

(MORE)

"Be concerned with honesty, truthfulness, and integrity, and really concerned with virtue of courage to stand up for what you believe in. If your heart tells you it's wrong, the price is too high," Jones said.

Cautioning that education alone would not solve all problems, he related the story of one street person who had a college education, a \$50,000 a year job, wife and two children and lost it all because "he didn't have the courage to say no to drugs."

Saying that communication could not be accomplished if he was the only one talking, he fielded questions from the delegates and received two bursts of applause for his remarks on the overcrowding of the state's prison system:

"The pendulum has swung too far," Jones said. "We are treating those who have committed a crime better than our own law abiding citizens," he said. Jones' recommendation to eliminate the situation would be two persons sharing a cell, but alternate times. One might be working, while the other would be confined to the cell.

Stating that the future of the state was dependent upon the leadership in Frankfort, Jones told the group, "Money won't solve problems, but good investments would allow us to get more for our money."

A long range plan needs to be developed for education, the lieutenant governor said. "The average Kentuckian is a whole lot smarter than the average politician thinks," he said. "The citizens are willing to pay their fair share to see these plans carried out. Education provides better jobs; better jobs provide better opportunities for all of us.

"We can accomplish all the things we need to accomplish to make us competitive in Kentucky and the rest of the world if we will only work together," Jones said.

During the remainder of the week, Boys' State delegates will participate in mock government sessions and elect state and local government officials.

#####

py

# News

MEDIA RELATIONS

JUDITH YANCY, DIRECTOR

MOREHEAD STATE UNIVERSITY

UPO BOX 1100

MOREHEAD, KY 40351-1689

606-783-2030

June 7, 1989  
FOR IMMEDIATE RELEASE

MOREHEAD, Ky.--Physical examinations for youngsters who wish to attend the 1989 NCAA Youth Sports Camp at Morehead State University are scheduled June 10 and June 17 beginning at 9 a.m. in Laughlin Health Building.

Buses will run regular camp routes on June 10 and 17 at the farthest point from Morehead at 8:30 a.m.

The five-week day camp, sponsored by the federal government, MSU and the Rowan County School System, will open June 26 and continue through July 28, according to Dr. Earl Bentley, MSU's Department of Health, Physical Education and Recreation chair.

The camp is open to young people ages 10 through 16, without regard to race, color, sex, handicap or national origin. The program includes instruction and competition in a variety of sports activities, including tennis, basketball, swimming, soccer, canoeing, golf and racquetball. It also features special enrichment programs on health issues and job opportunities.

All 10 and 11-year-old participants will need to file a copy of their birth certificate with their camp application.

The camp is free to selected participants.

Additional information may be obtained by calling Dr. Bentley, (606) 783-2180.

#####



# Photo

MEDIA RELATIONS

JUDITH YANCY, DIRECTOR

MOREHEAD STATE UNIVERSITY

UPO BOX 1100

MOREHEAD, KY 40351-1689

606-783-2030

## 'ROWAN COUNTIAN ATTENDS BOYS' STATE

Kolby Kappes of Morehead registers for Kentucky Boys' State being held June 4-9 at Morehead State University. Kappes, along with some 300 other high school seniors from across the state will spend the week learning about Kentucky's political system by participating in mock government sessions. The 49th session of Boys' State is sponsored by the Kentucky American Legion.

(MSU photo by Ray Bradley)

6-7-89py

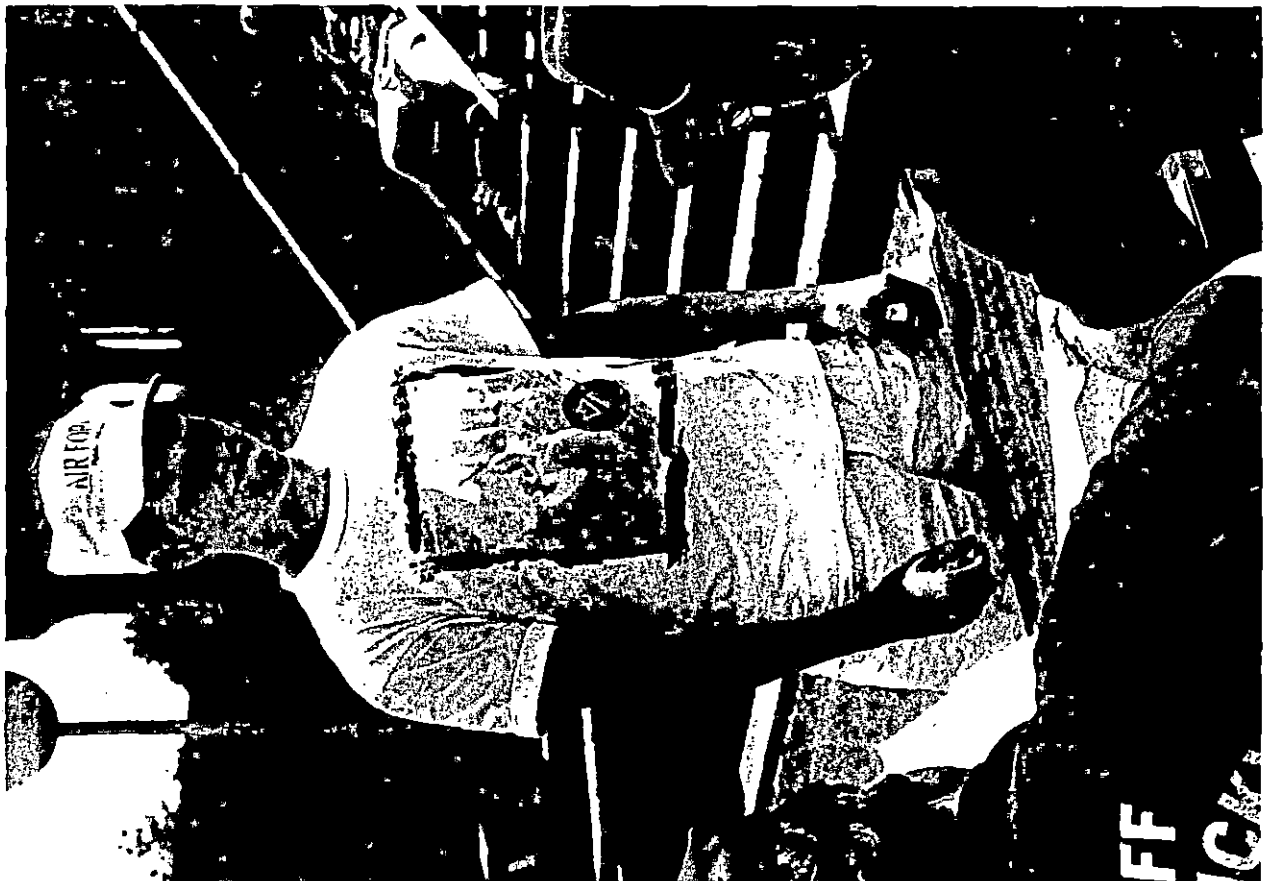

*Morehead News*

# Photo

MEDIA RELATIONS

JUDITH YANCY, DIRECTOR

MOREHEAD STATE UNIVERSITY

UPO BOX 1100

MOREHEAD, KY 40351-1689

606-783-2030

## KENTUCKY BOYS' STATE

More than 300 high school seniors from across the state attended the 49th annual Kentucky Boys' State convention on the Morehead State University campus, June 4-9. Among those attending from Rowan County were these delegates, from left, Jason Bradt, Michael Trent, Chris Wright, Anthony Donovan, Stephen Thomas, and David Henson. Boys' State, sponsored by the American Legion, is a practical learning experience in state and local government.

(MSU photo by Ray Bradley)

6-7-89py



*Morehead News*

# Photo

MEDIA RELATIONS

JUDITH YANCY, DIRECTOR

MOREHEAD STATE UNIVERSITY

UPO BOX 1100

MOREHEAD, KY 40351-1689

606-783-2030

## LEXINGTON DELEGATE TO BOYS' STATE

Archie Fullwood of Lexington was one of the more than 300 high school seniors attending the 49th annual Kentucky Boys' State convention held June 4-9 on the Morehead State University campus. Boys' State, sponsored by the American Legion, is a practical learning experience in state and local government.

(MSU photo by Ray Bradley)

6-8-89py



*Herald Leader*

# Photo

MEDIA RELATIONS

JUDITH YANCY, DIRECTOR

MOREHEAD STATE UNIVERSITY

UPO BOX 1100

MOREHEAD, KY 40351-1689

606-783-2030

## BOYS' STATE DELEGATES

More than 300 high school seniors learned about Kentucky's political system at the 49th annual Kentucky Boys' State convention held June 4-9 on the Morehead State University campus. Receiving room assignments were Shane Carlin of Union, left, and Aaron Hummeldorf of Burlington from Bill Krebs of the American Legion, who sponsors the annual event.

(MSU photo by Ray Bradley)

6-8-89py



*Bone County Recorder*

# Photo

MEDIA RELATIONS

JUDITH YANCY, DIRECTOR

MOREHEAD STATE UNIVERSITY

UPO BOX 1100

MOREHEAD, KY 40351-1689

606-783-2030

## MT. STERLING YOUTH ATTENDS BOYS' STATE

Arriving for a week-long session at the 49th annual Kentucky Boys' State convention was Jim P. Webb of Mt. Sterling. During his stay on the Morehead State University campus, Webb learned the workings of state and local government through practical application along with more than 300 other high school seniors. Boys' State is sponsored by the American Legion.

(MSU photo by Ray Bradley)

6-8-89py

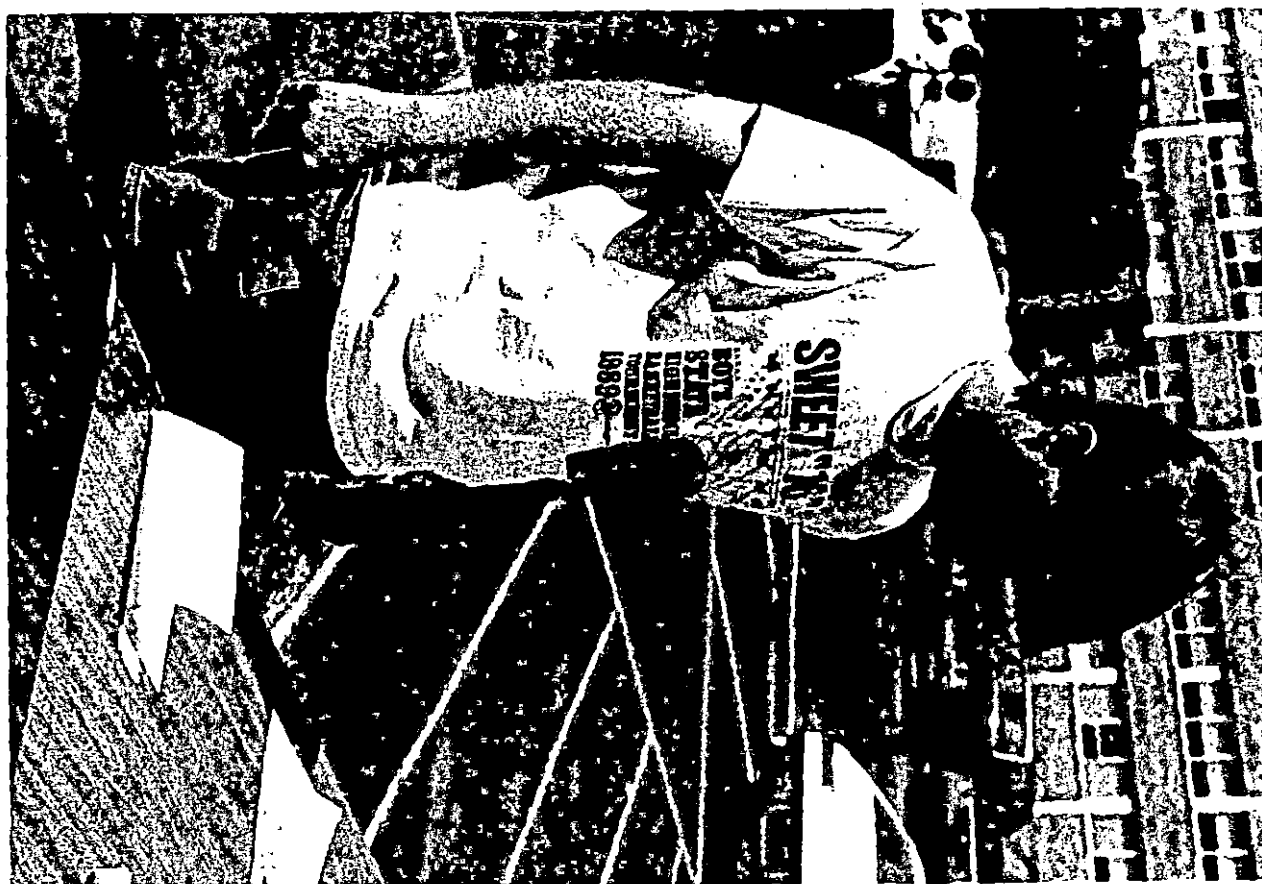

*Mt. Sterling Advocate  
Montgomery Series*

# Photo

MEDIA RELATIONS

JUDITH YANCY, DIRECTOR

MOREHEAD STATE UNIVERSITY

UPO BOX 1100

MOREHEAD, KY 40351-1689

606-783-2030

## BRUMLEY IS BOYS' STATE DELEGATE

Jamie Brumley of Mt. Sterling arrived with his belongings for his stay at Kentucky Boys' State held June 4-9 at Morehead State University. Brumley, along with more than 300 other high school seniors from across the state, spent the week learning about Kentucky's political system by participating in mock government sessions. The 49th session of Boys' State is sponsored by the Kentucky American Legion.

(MSU photo by Ray Bradley)

6-8-89py



*Mt. Sterling Advocate  
Montgomery Times*

# Photo

MEDIA RELATIONS

JUDITH YANCY, DIRECTOR

MOREHEAD STATE UNIVERSITY

UPO BOX 1100

MOREHEAD, KY 40351-1689

606-783-2030

## MADISON CENTRAL SENIOR ATTENDS BOYS' STATE

Arriving for a week-long session at the 49th annual Kentucky Boys's State convention was Brad Webb of Waco. During his stay on the Morehead State University campus, Webb, along with more than 300 other high school seniors learned the workings of state and local government through practical application. Boys' State is sponsored by the American Legion.

(MSU photo by Ray Bradley)

6-8-89py



*Richmond Register*

# Photo

MEDIA RELATIONS

JUDITH YANCY, DIRECTOR

MOREHEAD STATE UNIVERSITY

UPO BOX 1100

MOREHEAD, KY 40351-1689

606-783-2030

## VERSAILLES DELEGATES TO BOYS' STATE

Arriving for a week-long session at the 49th annual Kentucky Boys' State convention were Scott Blair, left, and Dean Bureau of Versailles. During their stay on the Morehead State University campus, June 4-9, the more than 300 high school seniors received an introduction to Kentucky's political system by participating in mock government sessions. Boys' State is sponsored by the American Legion.

(MSU photo by Ray Bradley)

6-8-89py



*Woodford Sun*



# Photo

MEDIA RELATIONS

JUDITH YANCY, DIRECTOR

MOREHEAD STATE UNIVERSITY

UPO BOX 1100

MOREHEAD, KY 40351-1689

606-783-2030

## HARRODSBURG DELEGATES TO BOYS' STATE

Arriving for a week-long session at the 49th annual Kentucky Boys' State convention were these delegates from Harrodsburg, from left, Lee Montgomery, Earl Guthrie and Jason Lopp. During their stay on the Morehead State University campus, June 4-9, the more than 300 high school seniors received an introduction to Kentucky's political system by participating in mock government sessions. Boys' State is sponsored by the American Legion.

(MSU photo by Ray Bradley)

6-8-89py



*Harrodsburg Herald*

# Photo

MEDIA RELATIONS

JUDITH YANCY, DIRECTOR

MOREHEAD STATE UNIVERSITY

UPO BOX 1100

MOREHEAD, KY 40351-1689

606-783-2030

## DELEGATES TO BOYS' STATE

Arriving for a week-long session at the 49th annual Kentucky Boys' State convention were these delegates from Simon Kenton High School in Kenton County, from left, John Knock, Mike Nicodemus, and Kenny Meade. During their stay on the Morehead State University campus, June 4-9, the more than 300 high school seniors received an introduction to Kentucky's political system by participating in mock government sessions. Boys' State is sponsored by the American Legion.

(MSU photo by Ray Bradley)

6-8-89py



*Kenton County Recorder*

# Photo

MEDIA RELATIONS

JUDITH YANCY, DIRECTOR

MOREHEAD STATE UNIVERSITY

UPO BOX 1100

MOREHEAD, KY 40351-1689

606-783-2030

## RICHMOND DELEGATE TO BOYS' STATE,

Joann Weaver of Richmond assists her son Jamie with his luggage after escorting him to Morehead State University for the 49th annual Kentucky Boys' State convention. Weaver joined the more than 300 other high school seniors from across the state attending the week-long program to learn about Kentucky's political system by participating in mock government sessions. Boys' State is sponsored by the American Legion.

(MSU photo by Ray Bradley)



*Richmond Register*

# Photo

MEDIA RELATIONS

JUDITH YANCY, DIRECTOR

MOREHEAD STATE UNIVERSITY

UPO BOX 1100

MOREHEAD, KY 40351-1689

606-783-2030

## DELEGATES TO BOYS' STATE

These Georgetown delegates, James Campbell, Richard Carlín and Aaron Wilson, were among the more than 300 high school seniors from across the state to attend the 49th annual Kentucky Boys' State convention at Morehead State University, June 4-9. Boys' State, sponsored by the American Legion, is a practical learning experience in state and local government.

(MSU photo by Ray Bradley)

6-8-89py



*Georgetown News & Times*

# Photo

MEDIA RELATIONS

JUDITH YANCY, DIRECTOR

MOREHEAD STATE UNIVERSITY

UPO BOX 1100

MOREHEAD, KY 40351-1689

606-783-2030

## LEXINGTON DELEGATES TO BOYS' STATE.

Craig Fritz, left, and Seth Halvaksz of Lexington were among the more than 300 high school seniors from across the state to attend the 49th annual Kentucky Boys' State convention at Morehead State University, June 4-9. Boys' State, sponsored by the American Legion, is a practical learning experience in state and local government.

(MSU photo by Ray Bradley)

6-8-89py



*David Leader*

# Photo

MEDIA RELATIONS

JUDITH YANCY, DIRECTOR

MOREHEAD STATE UNIVERSITY

UPO BOX 1100

MOREHEAD, KY 40351-1689

606-783-2030

## FRANKFORT DELEGATES TO BOYS' STATE

Greg Miklavic, left, and Brian Padgett of Frankfort were among the more than 300 high school seniors from across the state to attend the 49th annual Kentucky Boys' State convention at Morehead State University, June 4-9. Boys' State, sponsored by the American Legion, is a practical learning experience in state and local government.

(MSU photo by Ray Bradley)

6-8-89py



*State Journal*

# Photo

MEDIA RELATIONS

JUDITH YANCY, DIRECTOR

MOREHEAD STATE UNIVERSITY

UPO BOX 1100

MOREHEAD, KY 40351-1689

606-783-2030

## NEWPORT DELEGATES TO BOYS' STATE

Tom Seiter, left, and Chris Cummins of Newport were among the more than 300 high school seniors from across the state to attend the 49th annual Kentucky Boys' State convention at Morehead State University, June 4-9. Boys' State, sponsored by the American Legion, is a practical learning experience in state and local government.

(MSU photo by Ray Bradley)

6-8-89py



*Kentucky Post*

# Photo

MEDIA RELATIONS

JUDITH YANCY, DIRECTOR

MOREHEAD STATE UNIVERSITY

UPO BOX 1100

MOREHEAD, KY 40351-1689

606-783-2030

## DELEGATES TO BOYS' STATE

These students from Millersburg Military Institute in Bourbon County, Bryan Lamb, left, and Sam A. Greene, were among the more than 300 high school seniors from across the state to attend the 49th annual Kentucky Boys' State convention at Morehead State University, June 4-9. Boys' State, sponsored by the American Legion, is a practical learning experience in state and local government.

(MSU photo by Ray Bradley)

6-8-89py



*Bourbon Times*



# Fact Sheet



MEDIA RELATIONS • MOREHEAD STATE UNIVERSITY • UPO BOX 1100 • MOREHEAD, KY 40351-1689 • 606-783-2030

## 1989 KENTUCKY BOYS' STATE OFFICIALS

### GOVERNOR:

Scott B. Logan. Son of Thomas and Jo Logan of Henderson. Senior at Henderson County High School. — Plans to attend college and major in economics or political science. Member of Golden 100, Governor's Scholar Program, All Conference Swim Team, Student Council and Junior Expo, and listed in "Who's Who Among American High School Students."

### LT. GOVERNOR:

Sean Walker. Son of Hazel Walker of Louisville. Senior at Waggoner High School. Plans to attend college--Murray State or Berea--and study business administration and hotel management. Plans to own his own restaurant in the future. Member of German Club, Introspect Literary Club, and S.A.D.D.

### SECRETARY OF STATE:

W. Barry Lee, son of William Lee of Elizabethtown. Senior at Elizabethtown High School.

### AUDITOR:

Timothy S. Allen, son of Ronald L. Allen of Louisville. Senior at Eastern High School.

### SUPERINTENDENT OF PUBLIC INSTRUCTION:

Robert A. Shearer, son of Bob Shearer of Elizabethtown. Senior at Elizabethtown High School.

### COMMISSIONER OF AGRICULTURE:

Tyrone W. Gentry, son of Mr. and Mrs. Gerthie Gentry of Greensburg. Senior at Green County High School.

### ATTORNEY GENERAL:

Scott M. Howie, son of Brenda H. Thomas of Radcliff. Senior at North Hardin High School.

### TREASURER:

Michael A. McDonald, son of Glenn McDonald of Lancaster. Senior at Garrard County High School.

### RAILROAD COMMISSIONER:

Travis Clay Sewalls, son of Robert C. Sewalls of Winchester. Senior at George Rogers Clark High School.

#####

# Media Advisory

**MEDIA RELATIONS**

**JUDITH YANCY, DIRECTOR**

**MOREHEAD STATE UNIVERSITY**

**UPO BOX 1100**

**MOREHEAD, KY 40351-1689**

**606-783-2030**

**EVENT:** Kentucky Girls' State

**DATE:** June 11-16, 1989

**SITE:** Morehead State University

**SPONSOR:** Kentucky American Legion Auxiliary

**NOTE:** More than 300 young women from across the state of Kentucky will take part

Throughout the week, the high school juniors will take part in mock government sessions. designed to provide practical lessons in state and local government.

## **SPECIAL HIGHLIGHTS:**

On Monday, June 12, city officials will be sworn in to office by Morehead's mayor, Jack Roe, in Baird Music Hall at 9 a.m.

On Tuesday, June 13, state election results are announced at 2 p.m. in Baird Music Hall.

On Tuesday, June 13, Vic Hellard, Jr., director of the Legislative Research Commission, will provide assistance in organizing the House and Senate. He also will lead a seminar in parliamentary procedure.

On Thursday, June 15, Girls' State elected officials will travel to Frankfort to meet their counterparts.

On Thursday, June 15, Kentucky's First Lady Martha Wilkinson will present the keynote address at the Inaugural Banquet, Crager Room, Adron Doran University Center, at 6:30 p.m.

Additional information is available from MSU's Office of Media Relations, (606) 783-2030.

#####

6-8-89py

# News

MEDIA RELATIONS

JUDITH YANCY, DIRECTOR

MOREHEAD STATE UNIVERSITY

UPO BOX 1100

MOREHEAD, KY 40351-1689

606-783-2030

June 8, 1989  
FOR IMMEDIATE RELEASE

MOREHEAD, Ky.--New recipients of the Jane E. Caudill Shcolarships, established last year by the Peoples Bank of Sandy Hook for Elliott County students attending Morehead State University, have been selected.

Awards went to three incoming freshman, all of whom are graduates of Elliott County High School. They are:

Tabatha Gray, daughter of Mr. and Mrs. Eldon Gray;

Penelope Jo Howard, daughter of Mr. and Mrs. Gary Howard;

Barbara Moore, daughter of Rosemary Moore.

Scholarships were renewed for seven other students, who were among last year's recipients. They are:

Sandra Michelle Johnson, sophomore and daughter of Terry Johnson;

Terry Columbus Lewis, sophomore and son of William Lewis;

Anita Lynn Waggoner, sophomore and daughter of Glenda Waggoner;

Crystal Whitley, sophomore and daughter of Rebekah Johnson;

Sharon Louise Duvall, junior and daughter of Dale Duvall;

Sharon Kaye Salyers, junior and daughter of Mae Edwards;

Kenneth Wayne Skaggs Jr., senior and son of Kenneth W. Skaggs.

#####

jy

# Photo

MEDIA RELATIONS

JUDITH YANCY, DIRECTOR

MOREHEAD STATE UNIVERSITY

UPO BOX 1100

MOREHEAD, KY 40351-1689

606-783-2030

## 'ALL IN THE FAMILY'

Boys' State, a weeklong program designed to teach high school seniors about the workings of state and local government, has become a family tradition for some Rowan Countians. Jim Tom Trent, left, a former delegate to Boys' State who has served the past two years as a junior counselor, welcomes his brother Mark to this year's session. They are the sons of Mr. and Mrs. Ted Trent of Clearfield. More than 300 delegates from across the state attended the 49th session of Kentucky Boys' State held June 4-9 on the Morehead State University campus.

(MSU photo by Stephanie Davis)

6-9-89py

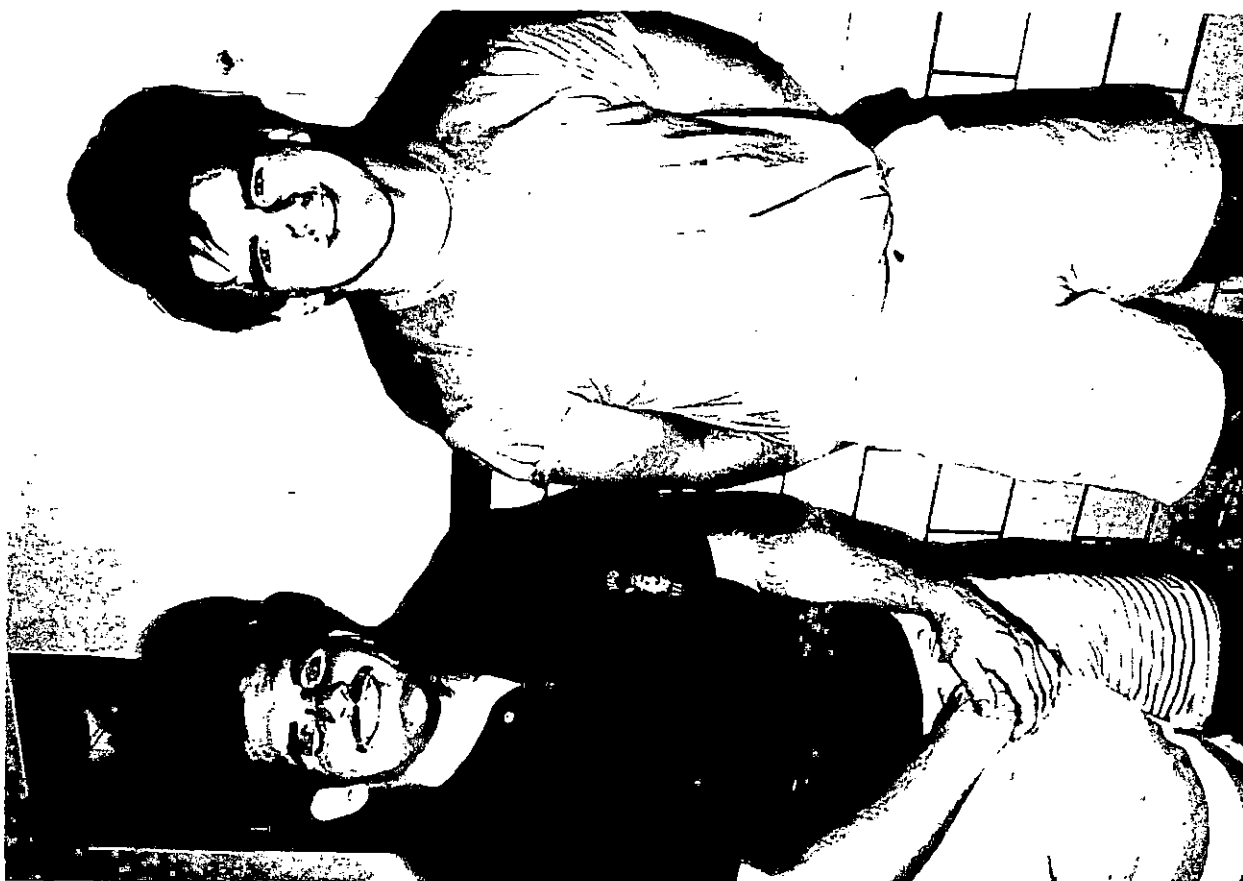

*Morehead News*

# Tips

MEDIA RELATIONS

JUDITH YANCY, DIRECTOR

MOREHEAD STATE UNIVERSITY

UPO BOX 1100

MOREHEAD, KY 40351-1689

606-783-2030

## AUGUST HIGHLIGHTS AT MOREHEAD STATE UNIVERSITY

Aug. 5, Pinning Ceremony for Radiologic Technology Program, 419 Reed Hall, 10 a.m.  
Additional information: (606) 783-2647.

Aug. 5, Summer Commencement, Button Auditorium, 1:30 p.m. Additional information:  
(606) 783-2008.

Aug. 21-23, Registration for Fall Semester, Laughlin Building and Wetherby  
Gymnasium, 8 a.m.-5 p.m. Additional information: (606) 783-2008.

Aug. 23, Fall 1989 classes begin.

Due to early press deadline, some listings may be subject to change.

#####

6-9-89py

# Tips

MEDIA RELATIONS

JUDITH YANCY, DIRECTOR

MOREHEAD STATE UNIVERSITY

UPO BOX 1100

MOREHEAD, KY 40351-1689

606-783-2030

## JULY HIGHLIGHTS AT MOREHEAD STATE UNIVERSITY

- July 3-28, NCAA Sports Camp, campus. Additional information: (606) 783-2180.
- July 4, Independence Day holiday observed.
- July 9-14, Chamber Music Celebration, Baird. Additional information: (606) 783-2659.
- July 9-15, Elderhostel Conference, Adron Doran University Center. Additional information: (606) 783-2542.
- July 10, Registration for Summer II, Adron Doran University Center, 8 a.m.-4 p.m. Classes begin July 11; term closes Aug. 4. Additional information: (606) 783-2008.
- July 11-15, Kentucky DeMolay Conclave, Breckinridge Hall. Additional information: (606) 783-2031.
- July 16-20, Boys Basketball Camp III, Academic-Athletic Center, Laughlin Building and Wetherby. Additional information: (606) 783-2400.
- July 16-22, Band Camp I, Baird. Additional information: (606) 783-2485.
- July 21, 22, Summer Orientation, Advising, and Registration (SOAR), Button and Adron Doran University Center. Additional information: (606) 783-2000.
- July 23-29, Band Camp II, Baird. Additional information: (606) 783-2485.
- July 24-28, Summer Arts Day Camp, campus. Additional information: (606) 783-2659.
- July 25-28, Universal Cheerleaders Association II, Laughlin Building and Wetherby. Additional information: 800-238-0286.
- July 25-28, Cooperative School of Christian Mission, Breck. Additional information: (606) 272-1512.
- July 30-Aug. 5, Intermediate Horsemanship Camp, Derrickson Agricultural Complex. Additional information: (606) 783-2800.
- July 30-Aug. 5, Speech Institute, Breckinridge Hall. Additional information: (606) 783-2713.
- July 30-Aug. 5, Band Camp III, Baird. Additional information: (606) 783-2485.
- July 30-Aug. 5, Kentucky Dance Institute, Adron Doran University Center and Button Drill Room. Additional information: (502) 422-2421.
- July 31-Aug. 3, Universal Cheerleaders Association III, Laughlin Building and Wetherby. Additional information: 800-238-0286.

Due to early press deadline, some listings may be subject to change.

#####

6-9-89py

# Tips

MEDIA RELATIONS

JUDITH YANCY, DIRECTOR

MOREHEAD STATE UNIVERSITY

UPO BOX 1100

MOREHEAD, KY 40351-1689

606-783-2030

## THIS WEEK AT MOREHEAD STATE UNIVERSITY

(June 11-17)

### Sunday, June 11

9 A.M. KENTUCKY GIRLS' STATE, Campus, through June 16. Additional information: (606) 783-2030.

GIRLS BASKETBALL CAMP, Academic-Athletic Center and Laughlin Building, through June 16. Additional information: (606) 783-2126.

BASEBALL CAMP, Allen Field, through June 16. Additional information: (606) 783-2881.

ELDERHOSTEL, Adron Doran University Center, through June 16. Additional information: (606) 783-2542.

### Monday, June 12

8 A.M.-4 P.M. REGISTRATION FOR SUMMER I, Adron Doran University Center; Classes begin June 13. Additional information: (606) 783-2008.

### Thursday, June 15

8 P.M. RECITAL: Louisville Youth Orchestra, Duncan Recital Hall, no charge. Additional information: (606) 783-2473.

8 P.M. ART PRODUCTION: Morehead native Laura Lee Duncan will present "From Sea to Shining Sea," with music, set, lighting and props, Kibbey Theatre; \$2 donation accepted; also June 16. Additional information: (606) 783-2711.

### Friday, June 16

BOYS BASKETBALL CAMP, Academic-Athletic Center and Laughlin Building; through June 20. Additional information: (606) 783-2400.

### Saturday, June 17

10 A.M. SUMMER ORIENTATION, ADVISING AND REGISTRATION, Button Auditorium and Adron Doran University Center. Additional information: (606) 783-2000.

#####

6-9-89py

# News

MEDIA RELATIONS

JUDITH YANCY, DIRECTOR

MOREHEAD STATE UNIVERSITY

UPO BOX 1100

MOREHEAD, KY 40351-1689

606-783-2030

June 9, 1989  
FOR IMMEDIATE RELEASE

MOREHEAD, Ky.--Six Morehead State University students in the Department of Home Economics participated in a 10-day study tour of New York restaurants and hotels.

Restaurants visited included the Quilted Giraffe, Window on the World, An American Place and Four Seasons. Hotels offering insights into their hospitality services management programs were Vista International Hotel, Waldorf Astoria and the Marriott Marquis.

In addition the students toured and dined at the Culinary Institute of America, Hyde Park, N.Y.

Students on the tour were:

Johanna Arnett of Findlay, Ohio, a hotel, restaurant and institutional management major;

Janet Fannin of Sandy Hook, dietetics major;

Peggy Shrewsbury of Ashland, dietetics major;

Rebecca McCoy of Grayson, dietetics major;

Beverly Stewart of Hitchins, dietetics major;

Karen Morford of Mt. Olivet, hotel, restaurant and institutional management major.

Faculty members accompanying the students were Dr. Marilyn Sampley, department chair; Nancy Graham, director of the institutional foods laboratory who coordinated arrangements for the study tour, and Jane Ellington, assistant professor.

#####

jy



# News

MEDIA RELATIONS

JUDITH YANCY, DIRECTOR

MOREHEAD STATE UNIVERSITY

UPO BOX 1100

MOREHEAD, KY 40351-1689

606-783-2030

June 9, 1989  
FOR IMMEDIATE RELEASE

MOREHEAD, Ky.--From bluegrass to gospel music, Morehead State University's 13th annual Appalachian Celebration will offer a wide variety of entertainment.

Highlighting the entertainment line-up will be bluegrass and traditional music by the McLain Family Band who will perform in concert Thursday, June 22, 7:30 p.m., in Button Auditorium.

Composed entirely of family members, the group has become internationally known as one of the most spontaneous creative and spirited groups performing original and traditional bluegrass music. Over two decades, the McLains have appeared in 62 foreign countries as musical ambassadors of the U.S. State Department, and in 49 of the 50 states.

They have appeared at Carnegie Hall, the Metropolitan Museum, the Kennedy Center, Chicago's Orchestra Hall, the Grand Ole Opry and at the 1982 World's Fair. Each season takes the McLain Family Band to numerous festivals, colleges, and universities throughout the country.

Throughout the week noon concerts will be held on the lawn of the Old Rowan County Courthouse. The scheduled performers include: Monday, June 19, balladeers Pat Cleary and Judy Muse; Tuesday, June 20, dulcimer music by Gerry Gray; Wednesday, June 21, stories and tales with Loyal Jones and Dr. Ron Dobler; Thursday, June 22, Rodi Jackson and Tildon Hogge students on dulcimers, and Friday, June 23, music with Bill Lowe and Cripple Creek and Rocky River Express.

An "Old Tyme Gospel Festival" will be held Wednesday, June 21, at 7:30 p.m. in Button Auditorium.

The Gathering of Traditional Musicians is scheduled Friday evening at 7:30 p.m. in Duncan Recital Hall, Baird Music Building, hosted by Eugene Young.

Saturday, June 23, will bring a variety of regional musicians to the Outdoor Stage on the Laughlin Health Building lawn.

The Appalachian Celebration is Morehead State University's annual summer festival which features traditional music, poetry, storytelling, arts and crafts that focus on the rich cultural heritage of the region.

Additional information on entertainment is available from Joan Gray, Office of Regional Development Services, Morehead State University, Morehead, KY 40351-1689, (606) 783-2077.

#####

ords/gm

# News

MEDIA RELATIONS

JUDITH YANCY, DIRECTOR

MOREHEAD STATE UNIVERSITY

UPO BOX 1100

MOREHEAD, KY 40351-1689

606-783-2030

June 9, 1989  
FOR IMMEDIATE RELEASE

MOREHEAD, Ky.--Singer, songwriter, novelist, Jean Ritchie will receive Morehead State University's second Appalachian Treasure Award at the opening reception of the 13th annual Appalachian Celebration.

The reception will be held in the gallery of the Claypool-Young Art Building on campus on June 18 from 6:30-8:30 p.m.

The purpose of the Appalachian Treasure Award is to recognize an individual of unusual talent who is dedicated to promoting and preserving Appalachian culture.

Ritchie has been a major figure in American folk music for more than 30 years. She has become a legend by writing and singing the songs of Appalachia.

A native of Viper, Ritchie is keeping the tradition of folk music of the mountains alive. In her concerts, she usually accompanies herself on the hammered dulcimer, and is regarded as one of the country's finest authentic folk artists.

Ritchie graduated from Viper High School, from Cumberland College, then from the University of Kentucky with highest honors and a Phi Beta Kappa Key, receiving a bachelor's degree in social work. Her first social work position was with Henry Street Settlement on New York's Lower East side where she taught Kentucky songs and games to the children. Friends and Settlement visitors soon began inviting her to bring her mountain dulcimer to parties and schoolrooms, then Alan Lomax recorded her songs for the Library of Congress Folksongs Archives, and introduced her at Oxford Press.

Ritchie has many albums to her credit, and her recent recording, "One but One," received the Rolling Stones Critics' Award as Best Folk Album. She is also the author of numerous books.

(MORE)

Her first book, "Singing Family of the Cumberlands," published in 1955, was widely reviewed as an American classic, and is still in print today. Other books followed, concerts, festival appearances, television and radio shows, and recording contracts have been natural outgrowths of those early beginnings, and have taken her around the world.

Ritchie has enjoyed a multi-faceted career. In addition to her performing and writing, she has been a visiting professor at many major universities, and is currently president of Geordie Music Publishing Company, vice president of Greenhays Recordings, and a partner in Folklife Productions in New York.

The Appalachian Treasure Award will be presented by MSU President C. Nelson Grote as part of the Appalachian Celebration, a week-long summer festival which features traditional music, dance, storytelling, poetry, arts and crafts highlighting the cultural heritage of Appalachia.

More information regarding the Appalachian Treasure Award or the Appalachian Celebration is available from Donna Reynolds Spangler, Office of Regional Development Services, Morehead State University, Morehead, KY 40351-1689, (606) 783-2077.

#####

ords/gm

# News

MEDIA RELATIONS

JUDITH YANCY, DIRECTOR

MOREHEAD STATE UNIVERSITY

UPO BOX 1100

MOREHEAD, KY 40351-1689

606-783-2030

June 9, 1989  
FOR IMMEDIATE RELEASE

MOREHEAD, Ky.--Awards were presented at the recent Theta Alpha Phi banquet to several Morehead State University theatre students for their work during the 1988-89 season.

Among those honored were:

Van Edward Wilburn of **Grahn**, a May 1989 graduate, Best Actor in a Major Role for "A Flea in Her Ear," Best Actor in a Minor Role for "Gigi," Outstanding Student Director for "The Diviners," and the Covington Key Award given to graduating students for overall excellence.

Mike Breeze, **Morehead** senior, Best Actor in a Supporting Role for "Gigi."

Se Layne, **Morehead** sophomore, Best Actress in a Major Role for "Gigi."

Lori Hawkins, **Elkhorn City** senior, Best Actress in a Supporting Role for "The Diviners."

Maria Rosen of **Harrison, Ohio**, a May 1989 graduate, Best Actress in a Minor Role for "First Shots of Rage."

William Ditty, **Paintsville** sophomore, and Ladonna Hammond, **Catlettsburg** senior, Golden Needle Awards for Costume Construction.

Russell Dickson, **Maysville** sophomore, Golden Hammer Award for Set Construction.

Nancye Van Brunt, **Morehead** graduate student, Outstanding Costume Design for "A Flea in Her Ear."

Edward Figgins of **Brooksville**, a December 1988 graduate degree recipient, Outstanding Costume Design for "Gigi" and Outstanding Promotion Campaign for "As Is."

J. W. Layne, **Morehead** senior, Outstanding Lighting Design for "The Diviners" and Outstanding Scene Design for "As Is."

Kelvin Amburgey of **Litt Carr**, a December 1988 graduate, Outstanding Sound Design for "As Is" and a Special Award for Choreography.

Dennis Walls Jr., **Harrison, Ohio**, junior, Outstanding Technician and Outstanding Production Stage Manager for "Gigi."

Bruce Brooks, **Morehead** senior, Outstanding Stage Manager for "The Diviners."

Richard Carlson, **Bartlett, Ill.**, freshman, Outstanding Poster Design for "The Diviners."

Karen J. O'Baker, **Geneva, Ohio**, graduate student, Covington Key Award for overall excellence.

#####

jy

# News

MEDIA RELATIONS

JUDITH YANCY, DIRECTOR

MOREHEAD STATE UNIVERSITY

UPO BOX 1100

MOREHEAD, KY 40351-1689

606-783-2030

June 9, 1989  
FOR IMMEDIATE RELEASE

MOREHEAD, Ky.--Morehead State University's Department of Communications has awarded nine scholarships for the 1989-90 academic year to students in the theatre program.

Recipients of departmental theatre scholarships were:

Donna J. Ison, **Mt. Sterling** senior; Darin Blackburn, **Elkhorn City** junior; Cheryl Nunley, incoming **Ashland** freshman, and Se Layne, **Morehead** sophomore.

The Noel F. Oney Memorial Scholarship was awarded to Richard Carlson, **Bartlett, Ill.**, freshman.

MSU Players Scholarships went to Chance Pennington, **Morehead** junior, and Frank Santorelli, **Cincinnati, Ohio**, sophomore.

Receiving MSU Awards as theatre scholarships were Brian Delaney, **Cincinnati, Ohio**, freshman, and James Phillips, **Greenfield, Ohio**, incoming freshman.

#####

jy

# News

MEDIA RELATIONS

JUDITH YANCY, DIRECTOR

MOREHEAD STATE UNIVERSITY

UPO BOX 1100

MOREHEAD, KY 40351-1689

606-783-2030

June 9, 1989  
FOR IMMEDIATE RELEASE

MOREHEAD, Ky.--"There is no limit to what you can accomplish if you decide you're going to do it."

This was the message given by Kentucky Lt. Gov. Brereton Jones to the more than 300 delegates attending the Kentucky Boys' State convention on the Morehead State University campus June 4-9.

Urging the young men to see themselves as doctors, lawyers, politicians, or in other career fields, Jones said these were all possible accomplishments because "you have that opportunity. You can do it if you are willing to roll up your sleeves and dedicate yourself to that."

Praising the youth for the academic accomplishments which brought them to Boys' State, he encouraged them to continue their formal education.

"Education never stops. It doesn't make any difference if you drop out of school tomorrow. Heaven forbid that you should--don't even think about it--your education would only take on a different form. Instead of the education of the classroom, it becomes the education of the workplace. If anyone stops being concerned about education, stops reading and stops learning, then one stops accomplishing anything."

Jones told the group that the true test of success was to look in the mirror and if the one looking back was someone you liked that was the single most important thing. He said that the energetic person they would see today would be replaced in the future by a 20-year-old face, then a 30-year-old face. Eventually, the physical characteristics would not be the same, but that didn't make a difference if the person who looked back was a good person, an honest person.

"Be yourself at all times and have the courage to stand up for what you believe in," the lieutenant governor urged. "You have to have the courage to say what you feel. Don't be afraid of change, it is not a sign of weakness."

Describing the pitfalls that come with success, Jones warned that there would be those who would criticize along the way, but encouraged the group to follow the traditional values.

(MORE)

"Be concerned with honesty, truthfulness, and integrity, and really concerned with virtue of courage to stand up for what you believe in. If your heart tells you it's wrong, the price is too high," Jones said.

Cautioning that education alone would not solve all problems, he related the story of one street person who had a college education, a \$50,000 a year job, wife and two children and lost it all because "he didn't have the courage to say no to drugs."

Saying that communication could not be accomplished if he was the only one talking, he fielded questions from the delegates and received two bursts of applause for his remarks on the overcrowding of the state's prison system.

"The pendulum has swung too far," Jones said. "We are treating those who have committed a crime better than our own law abiding citizens," he said. Jones' recommendation to eliminate the situation would be two persons sharing a cell, but alternate times. One might be working, while the other would be confined to the cell.

Stating that the future of the state was dependent upon the leadership in Frankfort, Jones told the group, "Money won't solve problems, but good investments would allow us to get more for our money."

A long range plan needs to be developed for education, the lieutenant governor said. "The average Kentuckian is a whole lot smarter than the average politician thinks," he said. "The citizens are willing to pay their fair share to see these plans carried out. Education provides better jobs; better jobs provide better opportunities for all of us."

"We can accomplish all the things we need to accomplish to make us competitive in Kentucky and the rest of the world if we will only work together," Jones said.

During the remainder of the week, Boys' State delegates will participate in mock government sessions and elect state and local government officials.

#####

py

# Photo

MEDIA RELATIONS

JUDITH YANCY, DIRECTOR

MOREHEAD STATE UNIVERSITY

UPO BOX 1100

MOREHEAD, KY 40351-1689

606-783-2030

## LT. GOV. MEETS THE CANDIDATES

Kentucky Boys's State provides a working knowledge of state government to more than 300 high school seniors from across the state. Lt. Gov. Brereton Jones was one of several guest speakers to tell the youths of first-hand experiences in the political system. Following his comments, he offered a "supporting hand" to the two delegates, Tony Greenwell of Jeffersontown, left, and Sean Walker of Louisville, who are candidates for the state office of lieutenant governor of Boys' State. Sponsored by the American Legion, the 49th session of Boys' State will continue through June 9 on the Morehead State University campus.

(MSU photo by Ray Bradley)

6-7-89py

Louisville Defender, Morehead News, Daily  
Independent, Floyd County Times, Carlisle  
Mercury, Bourbon Times





# News

MEDIA RELATIONS

JUDITH YANCY, DIRECTOR

MOREHEAD STATE UNIVERSITY

UPO BOX 1100

MOREHEAD, KY 40351-1689

606-783-2030

June 10, 1989  
FOR IMMEDIATE RELEASE

MOREHEAD, Ky.--Mayors and city councilmen for eight mythical cities were elected at the 49th session of Kentucky Boys' State, sponsored by the American Legion and held at Morehead State University, June 4-9.

Jeffrey T. White of Versailles was elected mayor of Hudson City.. Son of Anthony W. White, he is a senior at Woodford County High School.

Elected to Hudson City Council were:

Samuel A. Green of Louisville, son of Jack E. Green Jr., and a senior at Millersburg Military Academy.

Chad B. Hawes of Paducah, son of William Boyce Hawes and a senior at Lone Oak High School.

Jon H. Kimberlain of Elizabethtown, son of Larry E. Kimberlain and a senior at East Hardin High School.

Brett M. Ridoux of Louisville, son of John F. Ridoux and a senior at Eastern High School.

Eric L. Underwood of Junction City, son of James F. Underwood and a senior at Boyle County High School.

Wylmer D. Vittitoe of Bardstown, son of Alfie J. Vittitoe and a senior at Bardstown High School.

Hudson City is named for Stanley Hudson II who a first department of service director.

Kentucky Boys' State provides a practical learning experience in state and local government. During the weeklong session, delegates introduced, debated and passed legislation at the state level and developed an operating budget at the city level.

#####

py

# Photo

MEDIA RELATIONS

JUDITH YANCY, DIRECTOR

MOREHEAD STATE UNIVERSITY

UPO BOX 1100

MOREHEAD, KY 40351-1689

606-783-2030

## VERSAILLES STUDENT IS BOYS' STATE MAYOR

Jeffrey T. White of Versailles was elected mayor of Hudson City, one of eight mythical cities, at the 49th session of Kentucky Boys' State. A senior at Woodford County High School, he is the son of Anthony W. White. With him is Silas Noel, left, executive director of Boys' State. White was one of more than 300 delegates to attend the week-long program designed to provide insight about government and the political process, and held on the Morehead State University campus, June 4-9.

(MSU photo by Stephanie Davis)

6-9-89py



*Woodford Sun*

# News

MEDIA RELATIONS

JUDITH YANCY, DIRECTOR

MOREHEAD STATE UNIVERSITY

UPO BOX 1100

MOREHEAD, KY 40351-1689

606-783-2030

June 10, 1989  
FOR IMMEDIATE RELEASE

MOREHEAD, Ky.--Mayors and city councilmen for eight mythical cities were elected at the 49th session of Kentucky Boys' State, sponsored by the American Legion and held at Morehead State University, June 4-9.

Ryan A. Massey of Paducah was elected mayor of Weisman City. Son of Darrell Massey, he is a senior at Heath High School.

Elected to Weisman City Council were:

Lawrence W. Allen of Lancaster, son of Joseph and Judy Durham and a senior at Garrard County High School.

Scott A. Blair of Versailles, son of John R. Blair and a senior at Woodford County High School.

Benjamin F. Davis of Campbellsville, son of Dennis G. Davis and a senior at Campbellsville High School.

Ray H. Hardy III of Irvine, son of Ray H. Hardy Jr., and a senior at Estill County High School.

Mark T. Horton of Lebanon, son of David Horton and a senior at Marion County High School.

Brad Martin of Owensboro, son of Larry Martin and a senior at Daviess County High School.

Weisman City was named for Oscar Weisman, past executive board member of Kentucky Boys' State.

Kentucky Boys' State provides a practical learning experience in state and local government. During the weeklong session, delegates introduced, debated and passed legislation at the state level and developed an operating budget at the city level.

#####

py

# Photo

MEDIA RELATIONS

JUDITH YANCY, DIRECTOR

MOREHEAD STATE UNIVERSITY

UPO BOX 1100

MOREHEAD, KY 40351-1689

606-783-2030

## PADUCAH STUDENT IS BOYS' STATE MAYOR

Ryan A. Massey of Paducah was elected mayor of Weisman City, one of eight mythical cities, at the 49th session of Kentucky Boys' State. A senior at Heath High School, he is the son of Darrell Massey. With him is Silas Noel, left, executive director of Boys' State. Massey was one of more than 300 delegates to attend the week-long program designed to provide insight about government and the political process, and held on the Morehead State University campus, June 4-9.

(MSU photo by Stephanie Davis)

6-9-89py



*Paducah Sun*

# News

MEDIA RELATIONS

JUDITH YANCY, DIRECTOR

MOREHEAD STATE UNIVERSITY

UPO BOX 1100

MOREHEAD, KY 40351-1689

606-783-2030

June 10, 1989  
FOR IMMEDIATE RELEASE

MOREHEAD, Ky.--Mayors and city councilmen for eight mythical cities were elected at the 49th session of Kentucky Boys' State, sponsored by the American Legion and held at Morehead State University, June 4-9.

Scott A. Kane of Leitchfield was elected mayor of Walters City. Son of Michael Kane, he is a senior at Grayson County High School.

Elected to Walters City Council were:

Greg Batts of Wickliffe, son of Shelly Batts and a senior at Ballard Memorial High School.

Damon B. Coyle of Campbellsville, son of Terry L. Coyle and a sneior at Campbellsville High School.

Charles S. Derkson of Covington, son of Charles Derkson and a senior at Holmes High School.

Raymond A. Dickison Jr., of Ashland, son of Raymond A. Dickison Sr., and a senior at Boyd County High School.

Joseph T. Gragg of Russellville, son of Faye Poore and a senior at Russellville High School.

Blane M. Hawkins of Frankfort, son of Blane S. Hawkins and a senior at Western Hills High School.

Walters City is named for John A. Walters Jr., a former member of the Borad of Directors and a counselor for Boys' State for 16 years.

Kentucky Boys' State provides a practical learning experience in state and local government. During the weeklong session, delegates introduced, debated and passed legislation at the state level and developed an operating budget at the city level.

#####

py

# Photo

MEDIA RELATIONS

JUDITH YANCY, DIRECTOR

MOREHEAD STATE UNIVERSITY

UPO BOX 1100

MOREHEAD, KY 40351-1689

606-783-2030

## LEITCHFIELD STUDENT IS BOYS' STATE MAYOR

Scott A. Kane of Letichfield was elected mayor of Walters City, one of eight mythical cities, at the 49th session of Kentucky Boys' State. A senior at Grayson County High School, he is the son of Michael Kane. With him is Silas Noel, left, executive director of Boys' State. Kane was one of more than 300 delegates to attend the week-long program designed to provide insight about government and the political process, and held on the Morehead State University campus, June 4-9.

(MSU photo by Stephanie Davis)

6-9-89py



*Grayson County News-Gazette*

# News

MEDIA RELATIONS

JUDITH YANCY, DIRECTOR

MOREHEAD STATE UNIVERSITY

UPO BOX 1100

MOREHEAD, KY 40351-1689

606-783-2030

June 10, 1989  
FOR IMMEDIATE RELEASE

MOREHEAD, Ky.--Mayors and city councilmen for eight mythical cities were elected at the 49th session of Kentucky Boys' State, sponsored by the American Legion and held at Morehead State University, June 4-9.

Robert K. Damron of Ashland was elected mayor of Troutman City. Son of Ronald Damron, he is a senior at Boyd County High School.

Elected to Troutman City Council were:

David R. Ball of Ashland, son of Mr. and Mrs. Robert C. Ball and a senior at Paul G. Blazer High School.

James E. Brumley of Mt. Sterling, son of Bruce Brumley and a senior at Montgomery County High School.

Matthew E. Flanagan of Campbellsville, son of Danny E. Flanagan and a senior at Taylor County High School.

Frank L. Gill of Louisville, son of Marzella Skaggs and a senior at Louisville Ballard High School.

Ovan E. Hatchett of Lexington, son of Ovan E. Hatchell Jr., and a senior at Tate Creek High School.

Troutman City is named for W.H. "Mickie" Troutman, past department vice commander and counselor at Kentucky Boys' State for 16 years.

Kentucky Boys' State provides a practical learning experience in state and local government. During the weeklong session, delegates introduced, debated and passed legislation at the state level and developed an operating budget at the city level.

#####

py

# Photo

MEDIA RELATIONS

JUDITH YANCY, DIRECTOR

MOREHEAD STATE UNIVERSITY

UPO BOX 1100

MOREHEAD, KY 40351-1689

606-783-2030

## ASHLAND STUDENT IS BOYS' STATE MAYOR

Robert Kevin Damron of Ashland was elected mayor of Troutman City, one of eight mythical cities, at the 49th session of Kentucky Boys' State. A senior at Boyd County High School, he is the son of Ronald Damron. With him is Silas Noel, left, executive director of Boys' State. Damron was one of more than 300 delegates to attend the week-long program designed to provide insight about government and the political process, and held on the Morehead State University campus, June 4-9.

(MSU photo by Stephanie Davis)

6-9-89py



*Daily Independent*



# News

MEDIA RELATIONS

JUDITH YANCY, DIRECTOR

MOREHEAD STATE UNIVERSITY

UPO BOX 1100

MOREHEAD, KY 40351-1689

606-783-2030

June 10, 1989  
FOR IMMEDIATE RELEASE

MOREHEAD, Ky.--Mayors and city councilmen for eight mythical cities were elected at the 49th session of Kentucky Boys' State, sponsored by the American Legion and held at Morehead State University, June 4-9.

John J. Burgess of Radcliff was elected mayor of Martin City. Son of John D. Burgess, he is a senior at North Hardin High School.

Elected to Martin City Council were:

Jonathan B. Chinn of Frankfort, son of John Chinn and a senior at Franklin County High School.

Sean C. Hall of Cecilia, son of Donald Hall and a senior at West Hardin High School.

Michael E. Helton of Ashland, son of Paul Helton and a senior at Fairview High School.

Michael C. Hetzel of Ludlow, son of Charles W. Hetzel Sr., and a senior at Ludlow High School.

Aaron L. Hummeldorf of Burlington, son of Ida M. Hummeldorf and a senior at Conner High School.

Donald M. Richie of Cynthiana, son of Woodrow Richie and a senior at Harrison County High School.

Martin City is named for the late Dr. Robert R. Martin, a former president of Eastern Kentucky University and past director of Bluegrass Boys' State.

Kentucky Boys' State provides a practical learning experience in state and local government. During the weeklong session, delegates introduced, debated and passed legislation at the state level and developed an operating budget at the city level.

#####

py

# Photo

MEDIA RELATIONS

JUDITH YANCY, DIRECTOR

MOREHEAD STATE UNIVERSITY

UPO BOX 1100

MOREHEAD, KY 40351-1689

606-783-2030

## RADCLIFF STUDENT IS BOYS' STATE MAYOR

John Burgess of Radcliff was elected mayor of Martin City, one of eight mythical cities, at the 49th session of Kentucky Boys' State. A senior at North Hardin High School, he is the son of John D. Burgess. With him is Silas Noel, left, executive director of Boys' State. Burgess was one of more than 300 delegates to attend the week-long program designed to provide insight about government and the political process, and held on the Morehead State University campus, June 4-9.

(MSU photo by Stephanie Davis)

6-9-89py



*The Sentinel*

# News

MEDIA RELATIONS

JUDITH YANCY, DIRECTOR

MOREHEAD STATE UNIVERSITY

UPO BOX 1100

MOREHEAD, KY 40351-1689

606-783-2030

June 10, 1989  
FOR IMMEDIATE RELEASE

MOREHEAD, Ky.--Mayors and city councilmen for eight mythical cities were elected at the 49th session of Kentucky Boys' State, sponsored by the American Legion and held at Morehead State University, June 4-9.

Todd A. Ellis of Elizabethtown was elected mayor of Gordon City. Son of Dwayne Ellis, he is a senior at North Hardin High School.

Elected to Gordon City Council were:

William C. Colburn of Calvert City, son of William R. Colburn and a senior at Marshall County High School.

Bradley J. Hutchins of Devil, son of Patrick Hutchins and a senior at Heath High School.

Gregory L. Johnson of Elizabethtown, son of Elroy Johnson and a senior at Elizabethtown High School.

Todd B. Reid of Winchester, son of Ronald Reid and a sneior at George Rogers Clark High School.

Keith G. Shanks of Greensburg, son of Gale Shanks and a senior at Green County High School.

Anthony W. Tibke of Radcliff, son of Anton Tibke and a senior at North Hardin High School.

Gordon City is named for Marcie Kirby Gordon, past department commander and national executive committeeman.

Kentucky Boys' State provides a practical learning experience in state and local government. During the weeklong session, delegates introduced, debated and passed legislation at the state level and developed an operating budget at the city level.

#####

py

# Photo

MEDIA RELATIONS

JUDITH YANCY, DIRECTOR

MOREHEAD STATE UNIVERSITY

UPO BOX 1100

MOREHEAD, KY 40351-1689

606-783-2030

## ELIZABETHTOWN STUDENT IS BOYS' STATE MAYOR

Todd Ellis of Elizabethtown was elected mayor of Gordon City, one of eight mythical cities, at the 49th session of Kentucky Boys' State. A senior at North Hardin High School, he is the son of Dwayne Ellis. Ellis was one of more than 300 delegates to attend the week-long program designed to provide insight about government and the political process, and held on the Morehead State University campus, June 4-9.

(MSU photo by Stephanie Davis)

6-9-89py



*News-Enterprise*

# News

MEDIA RELATIONS

JUDITH YANCY, DIRECTOR

MOREHEAD STATE UNIVERSITY

UPO BOX 1100

MOREHEAD, KY 40351-1689

606-783-2030

June 10, 1989

FOR IMMEDIATE RELEASE

MOREHEAD, Ky.--Mayors and city councilmen for eight mythical cities were elected at the 49th session of Kentucky Boys' State, sponsored by the American Legion and held at Morehead State University, June 4-9.

James E. Lewis of London was elected mayor of Seyfrit City. Son of James E. Lewis, he is a senior at Laurel County High School.

Elected to Seyfrit City Council were:

Jeffrey E. Brutschen of Louisville, son of Sally Jo Brutscher and a senior at West High School.

Chad B. Caddell of Burlington, son of Arnold Caddell and a senior at Conner High School.

Mark J. Day of Lexington, son of Martha Rogers and a senior at Bryan Station High School.

Patrick T. Foster of Campbellsville, son of Gary Foster and a senior at Taylor County High School.

Jason S. Howard of Ft. Mitchell, son of Tom Bluemlein and a senior at Dixie Heights High School.

Jesse S. Withers of Cynthiana, son of Carol Withers and a senior at Harrison County High School.

Seyfrit City is named for Paul L. Seyfrit who served as executive director of Kentucky Boys' State for 25 years.

Kentucky Boys' State provides a practical learning experience in state and local government. During the weeklong session, delegates introduced, debated and passed legislation at the state level and developed an operating budget at the city level.

#####

# Photo

MEDIA RELATIONS

JUDITH YANCY, DIRECTOR

MOREHEAD STATE UNIVERSITY

UPO BOX 1100

MOREHEAD, KY 40351-1689

606-783-2030

## LONDON STUDENT IS BOYS' STATE MAYOR

James E. Lewis of London was elected mayor of Seyfrit City, one of eight mythical cities, at the 49th session of Kentucky Boys' State. A senior at Laurel County High School, he is the son of James E. Lewis. With him is Silas Noel, left, executive director of Boys' State. Lewis was one of more than 300 delegates to attend the week-long program designed to provide insight about government and the political process, and held on the Morehead State University campus, June 4-9.

(MSU photo by Stephanie Davis)

6-9-89py



*Sentinel-Echo*

# News

MEDIA RELATIONS

JUDITH YANCY, DIRECTOR

MOREHEAD STATE UNIVERSITY

UPO BOX 1100

MOREHEAD, KY 40351-1689

606-783-2030

June 10, 1989  
FOR IMMEDIATE RELEASE

MOREHEAD, Ky.--Mayors and city councilmen for eight mythical cities were elected at the 49th session of Kentucky Boys' State, sponsored by the American Legion and held at Morehead State University, June 4-9.

Edward A. Vischer of Radcliff was elected mayor of Chinn City. Son of Hallenore E. Vischer, he is a senior at North Hardin High School.

Elected to Chinn City Council were:

Dean M. Bureau of Versailles, son of Dan Cassity and a senior at Woodford County High School.

Galen M. Combs of Flatwoods, son of Irvin Combs and a senior at Russell High School.

Steven J. Curtis of Louisville, son of Larry Curtis and a senior at Louisville Male High School.

Derek P. Durbin of Elizabethtown, son of Hade Durbin Jr., and a senior at Elizabethtown High School.

James P. Smith of Nicholasville, son of C. Wayne Smith and a senior at Jessamine County High School.

Chinn City was named for Paul A. Chinn, past department commander, past executive director of Boys' State and counselor for more than 20 years.

Kentucky Boys' State provides a practical learning experience in state and local government. During the weeklong session, delegates introduced, debated and passed legislation at the state level and developed an operating budget at the city level.

#####

# Photo

MEDIA RELATIONS

JUDITH YANCY, DIRECTOR

MOREHEAD STATE UNIVERSITY

UPO BOX 1100

MOREHEAD, KY 40351-1689

606-783-2030

## RADCLIFF STUDENT IS KENTUCKY BOYS' STATE MAYOR

Edward Vischer of Radcliff was elected mayor of Chinn City, one of eight mythical cities, at the 49th session of Kentucky Boys' State. A senior at North Hardin High School, he is the son of Hannelore E. Vischer. With him is Silas Noel, left, executive director of Boys' State. Vischer was one of more than 300 delegates to attend the week-long program designed to provide insight about government and the political process, and held on the Morehead State University campus, June 4-9.

(MSU photo by Stephanie Davis)

6-9-89py



*The Sentinel*



# News

MEDIA RELATIONS

JUDITH YANCY, DIRECTOR

MOREHEAD STATE UNIVERSITY

UPO BOX 1100

MOREHEAD, KY 40351-1689

606-783-2030

June 10, 1989  
FOR IMMEDIATE RELEASE

MOREHEAD, Ky.--Scott B. Logan of Henderson was named governor of the 49th session of Kentucky Boys' State held June 4-9 at Morehead State University.

Logan, son of Thomas and Jo Logan, was elected by the other more than 300 delegates from across the state attending the program sponsored by the Kentucky American Legion.

While campaigning, Logan repeatedly told his peers that "opportunity is knocking; we must answer the door. Reach out and seize the opportunity before it is too late."

Convinced that it is time to quit waiting and start working, Logan ran on the slogan that "I will wait no longer. The time is now and the place is here. It is time to eradicate the problems left by previous generations."

Logan said he decided to run for the top office while sitting in a session of the Boys' State program on the first night. "What better way to show my feelings for the state and the democratic form of government," he said. "I have always felt you should shoot for the moon and the least you could achieve would be to land among the stars."

Proclaiming Boys' State an "exciting experience," Logan stressed that the best way to get the most out of a program is to come with an open mind and willing to work hard.

He believes he was elected because he was the best qualified for the position, and in the future would like to attend college and major in business or economics. A position as an ambassador or maybe with the Central Intelligence Agency are possible career goals, said Logan, who recently returned from Washington, D.C., where he served as an aide to the senator from his district.

(MORE)

A senior at Henderson High School, Logan is a member of the Golden 100, Governor's Scholar Program, All Conference Swim Team and Student Council. He is listed in "Who's Who Among American High School Students."

Sean Walker of **Louisville** was elected lieutenant governor. The son of Hazel Walker, he is a senior at Waggoner High School. A member of the German Club, Introspect Literary Club, and Students Against Drunk Drivers, he plans to attend college and study business administration and hotel management.

W. Barry Lee of **Elizabethtown** will serve as secretary of state. A senior at Elizabethtown High School, he is the son of William Lee.

Timothy S. Allen of **Louisville** will be the state auditor. The son of Ronald L. Allen, he is a senior at Eastern High School.

Robert A. Shearer of **Elizabethtown** was elected superintendent of public instruction. The son of Bob Shearer, he is a senior at Elizabethtown High School.

Tyrone W. Gentry of **Greensburg** is the commissioner of agriculture. A senior at Green County High School, he is the son of Mr. and Mrs. Gerthie Gentry.

Scott M. Howie of **Radcliff** will serve as the attorney general. A senior at North Hardin High School, he is the son of Brenda H. Thomas.

Michael A. McDonald of **Lancaster** was elected as the state treasurer. Son of Glenn McDonald, he is a senior at Garrard County High School.

Travis Clay Sewalls of **Winchester** was named the railroad commissioner. A senior at George Rogers Clark High School, he is the son of Robert C. Sewalls.

During the week, the delegates introduce, debate and pass legislation which they originate. The bills which are passed will be sent to the Legislative Research Commission in Frankfort for review.

####

# Photo

MEDIA RELATIONS

JUDITH YANCY, DIRECTOR

MOREHEAD STATE UNIVERSITY

UPO BOX 1100

MOREHEAD, KY 40351-1689

606-783-2030

## CHIEF EXECUTIVES OF BOYS' STATE

Silas Noel, left, executive director of Boys' State, offers some words of wisdom to the top officers elected at Kentucky Boys' State moments after they were sworn in to office. Enjoying the advice of the moment were Scott Logan of Henderson, center, governor, and Sean Walker of Louisville, lieutenant governor. The honor of being selected as state officers included a trip to Frankfort to meet their counterparts.

(MSU photo by Stephanie Davis)

6-9-89py



*Louisville Defender*

# Photo

MEDIA RELATIONS

JUDITH YANCY, DIRECTOR

MOREHEAD STATE UNIVERSITY

UPO BOX 1100

MOREHEAD, KY 40351-1689

606-783-2030

## STATE OFFICIALS ELECTED AT BOYS' STATE

State officers were elected for the 49th session of Kentucky Boys' State, sponsored by the Kentucky American Legion and held at Morehead State University, June 4-9. Posing for a group photograph were from left, Silas Noel, executive director of Boys' State; Timothy S. Allen of Louisville, state auditor; Robert A. Shearer of Elizabethtown, superintendent of public instruction; Tyrone W. Gentry of Greensburg, commissioner of agriculture, and Michael A. McDonald of Lancaster, state treasurer. Back row from left, Scott B. Logan of Henderson, governor; Sean Walker of Louisville, lieutenant governor; W. Barry Lee of Elizabethtown, secretary of state; Scott M. Howie of Radcliff, attorney general, and Travis Clay Sewalls of Winchester, railroad commissioner.

(MSU photo by Stephanie Davis)

6-9-89py

Courier-Journal, News-Enterprise, The Sentinel,  
Gleaner and Journal, Central Record, Winchester  
Sun, Record-Herald



# News

MEDIA RELATIONS

JUDITH YANCY, DIRECTOR

MOREHEAD STATE UNIVERSITY

UPO BOX 1100

MOREHEAD, KY 40351-1689

606-783-2030

June 10, 1989  
FOR IMMEDIATE RELEASE

MOREHEAD, Ky.--Scott B. Logan of Henderson and Kevin P. Burke, formerly of Hopkinsville, have been chosen to represent Kentucky at the 44th session of Boys' Nation at Marymount University in Arlington, Va., July 21-29.

The announcement was made at the graduation exercises for the 49th session of Boys' State, sponsored by the Kentucky American Legion and held at Morehead State University.

Earlier in the week the two campaigned for governor of Boys' State and Logan emerged the victor.

Logan, son of Thomas and Jo Logan, is a senior at Henderson County High School. He is a member of the All Conference Swim Team, Student Council, Golden 100, and Governor's Scholar Program. He plans to attend college and major in economics or political science.

Burke, son of Maj. James Burke, attended Ft. Campbell High School until his father's recent transfer to Blue Island, Ill. An officer in the ROTC program, the youth is a member of the National Honor Society, Student Council, and participates in football, track, wrestling and Boy Scouts of America. He plans to attend college and study business.

Two alternates were selected in the event that either of these candidates are unable to attend Boys' Nation. They are:

Paul D. Cobb, son of David and Dianne Cobb of Frankfort and a senior at Franklin County High School.

Terry L. Davis, son of Terry and Carole Davis of Calvert City and a senior at Marshall County High School.

Boys' Nation is held each year in Washington to allow delegates to see the workings of government at the national level. Two outstanding graduates from each of the 50-Boys' State programs are chosen by the counselors to represent their respective states.

#####

py

# Photo

MEDIA RELATIONS

JUDITH YANCY, DIRECTOR

MOREHEAD STATE UNIVERSITY

UPO BOX 1100

MOREHEAD, KY 40351-1689

606-783-2030

## BOYS' NATION-BOUND

Two delegates and two alternates were chosen during the 49th annual session of Kentucky Boys' State to represent the state at Boys' Nation. Selected were, from left, Kevin P. Burke, formerly of Hopkinsville; Boys' State Gov. Scott B. Logan of Henderson, delegates; Terry L. Davis of Calvert City and Paul Cobb of Frankfort, alternates. Sponsored by the Kentucky American Legion, Boys' State was held June 4-9 at Morehead State University.

(MSU photo by Stephanie Davis)

6-9-89py

Gleaner and Journal  
Kentucky New Era  
State Journal  
The Lake News





# PSA

MEDIA RELATIONS

JUDITH YANCY, DIRECTOR

MOREHEAD STATE UNIVERSITY

UPO BOX 1100

MOREHEAD, KY 40351-1689

606-783-2030

SUBJECT: Appalachian Celebration

RELEASE DATE: Now thru June 24

TIME: :30 sec.

ANNOUNCER:

JOIN US JUNE 18-24 AT MOREHEAD STATE UNIVERSITY FOR THE 13TH ANNUAL APPALACHIAN CELEBRATION. HEAR THE McLAIN FAMILY BAND, BILL LOWE AND CRIPPLE CREEK, AND META AND MERVIL WHITT; ENJOY EXHIBITS, WORKSHOPS AND A WOMAN'S SYMPOSIUM; AND VISIT THE APPALACHIAN ARTS AND CRAFTS MARKET ON SATURDAY, JUNE 24. CALL (606) 783-2077 FOR ALL THE DETAILS.

#####

6-12-89ords



# Tips

MEDIA RELATIONS

JUDITH YANCY, DIRECTOR

MOREHEAD STATE UNIVERSITY

UPO BOX 1100

MOREHEAD, KY 40351-1689

606-783-2030

APPALACHIAN CELEBRATION '89  
(June 18-24, 1989)

## SCHEDULE OF ACTIVITIES

Additional information on the 13th annual Appalachian Celebration is available from Morehead State University's Office of Regional Development Services at (606) 783-2077. Pre-registration is required for all workshops. Unless otherwise noted, events are free of charge.

### Sunday, June 18

OPENING RECEPTION, 6:30-8:30 p.m., gallery, Claypool-Young Art Building--Sponsored by Alumni Association, Department of Art, and Office of Regional Development Services. The reception will include: entertainment by Tilden Hogge students, who will perform on the dulcimer and sing, and The White Horse String Band; presentation of Appalachian Treasure Award and opening of "Sticks" exhibit.

### Monday, June 19

BUS TOUR, 8:30 a.m.-5 p.m., departs from Adron Doran University Center--Tour Jesse Stuart's W-Hollow home in Greenup County and Greenbo Lake State Park. Pre-registration required. Cost: \$10. Repeated on Wednesday, June 21.

PHOTOGRAPHY ON LOCATION, 9 a.m.-4:30 p.m.--Travel to Cave Run Lake for a photo session and return to campus to develop and mount slides. Instructor: David Bartlett. Participants must bring 35mm camera. Cost: \$20, includes transportation and lunch.

THREE-DAY KNITTING WORKSHOP, 11 a.m.-noon, Claypool-Young Art Building, also June 21 and 23--Judy Carr Back will teach the basics of this traditional activity. Participants must bring a pair of No. 6 knitting needles, one skein of yarn and scissors. Cost: \$15.

APPALACHIAN WOMEN LUNCHEON, noon, Red Room, Adron Doran University Center--Dr. C. Louise Caudill will be keynote speaker. Pre-registration required by June 9. Cost: \$6.75. APPALACHIAN WOMEN GATHERING, 2 p.m., Kibbey Theatre, Combs Building--Session includes networking, panel discussions and entertainment.

NOON CONCERT, lawn of old Rowan County Courthouse--Balladeers Pat Cleary and Judy Muse.

"JESSE STUART: BUILDER WITH WORDS," 7:30 p.m., Red Room, Adron Doran University Center--Public address by Jim Wayne Miller, scholar in residence.

(MORE)

Monday-Thursday, June 19-22

APPALACHIAN FILMS, 2-4 p.m., Eagle Dining Room, Adron Doran University Center.

"SENSE OF PLACE IN APPALACHIA," 3:30-4:30 p.m., East Room, Adron Doran University Center--Workshop on the Appalachian experience, presented by Dr. Mont Whitson.

Monday-Friday, June 19-23

APPALACHIAN DEMONSTRATIONS AND EXHIBITS, 10 a.m.-7 p.m., Button Drill Room--Demonstrations include dulcimer construction, quilted wall hangings, spinning and weaving, tole painting, cornshuck dolls and flowers, herb cosmetics, cooking with herbs, growing herbs, basketmaking and much, much more.

CAMDEN-CARROLL LIBRARY SPECIAL COLLECTIONS, 8 a.m.-4:30 p.m., 5th Floor, Carroll Tower--Included are Appalachian/Kentucky Collection, and the Jesse Stuart, James Still and Roger Barbour Rooms.

FOLK ART COLLECTION AND "STICKS" EXHIBITION, 8 a.m.-4 p.m., Claypool-Young Art Building--Folk art collection includes works by emerging and established artists; "Sticks" features a walking stick and cane exhibit, curated by Larry Hackley and Albert Sperath of the Kentucky Art and Craft Foundation in Louisville.

CHILDREN'S WORKSHOP, 9:30 a.m.-3:30 p.m., Lloyd Cassity Building--Special Appalachian activities in workshop-type setting, supervised by MSU's Child Development Lab personnel. Bring a sack lunch. Cost: \$25/day or \$100 for the week. To register: (606) 783-2106.

ARTIST IN RESIDENCE, 10 a.m.-3 p.m., Claypool-Young Art Building--Daily folk art demonstrations.

DULCIMER INSTRUCTION WORKSHOP, 2:30-3:30 p.m., Baird Music Building--For beginners. Participants will be taught the basic techniques such as strumming, playing simple chords and developing a sense of rhythm. Cost: \$5/day.

Tuesday, June 20

OIL PAINTING ON LOCATION, 9 a.m.-4:30 p.m.--Travel to Goddard Covered Bridge. Instructor: Yvonne Baldwin. Cost: \$20, includes transportation, supplies and lunch.

JESSE STUART SYMPOSIUM LUNCHEON, noon, Red Room, Adron Doran University Center--Speakers will include Jim Wayne Miller, Jennings Mace and the author's brother James Stuart. Cost: \$6. SYMPOSIUM, 1:30-4 p.m., Kibbey Theatre. Sponsored by the Department of English, Foreign Languages and Philosophy. To register: (606) 783-2185.

NOON CONCERT, lawn of Old Rowan County Courthouse--Dulcimer music by Gerry Gray.

(MORE)

Celebration '89  
3-3-3-3-3

GITAR/CLAWHAMMER BANJO INSTRUCTION WORKSHOP, 1:30-3:30 p.m., Baird Music Building--Bring your own guitar and/or banjo. Instructor: Bill Lowe. Repeated Thursday, June 22. Cost: \$10/day.

NATURAL HISTORY OF APPALACHIA, 2-4 p.m., Button Drill Room--Naturalist John Tierney will lecture on Appalachian wildlife and history. Repeated Thursday, June 22.

POETRY READING AND TRADITIONAL MUSIC, 7:30 p.m., Red Room, Adron Doran University Center--"Counting the Sums" reading with Jim Wayne Miller and music by Gerry Gray.

Tuesday-Friday, June 20-23

DULCIMER CONSTRUCTION WORKSHOP, 1:30-4:30 p.m., Button Drill Room--Construct the traditional tear-drop or hourglass dulcimer from start to finish. Cost: \$80, includes all materials.

Wednesday, June 21

STORIES AND TALES, noon, Old Rowan County Courthouse--With Loyal Jones and Dr. Ron Dobler.

FOLKLORE AND LITERATURE: "The Murder of Colonel Sharp," 2-3 p.m., Red Room, Adron Doran University Center--Presentation by Loyal Jones.

OLD TYME GOSPEL FESTIVAL, 7:30 p.m., Button Auditorium--Hosted by Ernie Begley.

Wednesday-Thursday, June 21-22

BASKETMAKING WORKSHOP, 1-3 p.m., Claypool-Young Art Building--Participants will construct traditional Appalachian Market basket. Cost: \$10.

QUILTING WORKSHOP, 1-5 p.m., 201 Lloyd Cassity Building--Instructors: Sue Fannin and Linda Lowe. Cost \$15/day.

Wednesday-Friday, June 21-23

CORA WILSON MOONLIGHT SCHOOL, 1-4 p.m., located on the lawn near Breckinridge Hall--History of the school will be shared by members of the Rowan County Retired Teachers Association.

Thursday, June 22

BUS TOUR, 8:30 a.m.-5 p.m., departs from Adron Doran University Center--Tour of covered bridges, Old Washington and Blue Licks State Park. Pre-registration required. Cost: \$10.

(MORE)

Celebration '89  
4-4-4-4-4

BALLADS AND HISTORY, 2-3 p.m. Red Room, Adron Doran University Center--  
Presentation by Loyal Jones.

McLAIN FAMILY BAND CONCERT, 7:30 p.m., Button Auditorium.

TOLE PAINTING WORKSHOP, 9 a.m.-noon, Claypool-Young Art Building--Basic brush  
strokes taught by Nona Camuel. Cost: \$15.

Thursday-Friday, June 22-23

KENTUCKY HISTORYMOBILE HISTORICAL UNIT, "Kentuckians at War: 1700-1900,"  
9 a.m.-4 p.m., front of Adron Doran University Center--Also will be on display at  
Laughlin Health Building, Saturday, June 24.

Friday, June 23

BUS TOUR, 8:30 a.m.-5 p.m., departs from Adron Doran University center--Tour  
of Fort Boonesboro and Berea. Pre-registration required. Cost: \$10.

NOON CONCERT, Old Rowan County Courthouse--Music with Bill Lowe and Cripple  
Creek and Rock River Express.

VINTAGE FASHION SHOW, 1:30 p.m., Button Auditorium--Fashions from the past  
modeled by area senior citizens. Hosted by Shirley Hamilton.

GATHERING OF TRADITIONAL MUSICIANS, 7:30 p.m., Duncan Recital Hall, Baird  
Music Building--Hosted by Dr. Eugene Young.

Saturday, June 24

ARTS AND CRAFTS MARKET, 9:30 a.m.-6 p.m., Laughlin Health Building--Arts and  
crafts for sale by approximately 80 exhibitors, entertainment on the Outdoor Stage,  
Appalachian food booths and the "Big Swap" featuring knives, tools and guns to swap  
or trade in Wetherby Gymnasium.

####

5-25-89py  
6-12-89

# News

MEDIA RELATIONS

JUDITH YANCY, DIRECTOR

MOREHEAD STATE UNIVERSITY

UPO BOX 1100

MOREHEAD, KY 40351-1689

606-783-2030

June 13, 1989  
FOR IMMEDIATE RELEASE

MOREHEAD, Ky.--Memorabilia of Appalachia's yesteryear once again will be recognized during Morehead State University's 13th annual Appalachian Celebration, scheduled June 18-24.

The Celebration, sponsored by MSU's Office of Regional Development Services, is designed to pay tribute to Appalachia's rich cultural past, its dynamic present and its promising future.

The week-long event consists of a variety of activities and events which appeal to a broad range of age, educational and interest levels.

The Celebration will be a combination of workshops, exhibits and demonstrations, music, lectures and discussions, bus tours, arts and crafts, that pay homage to Appalachian life.

The week begins with an opening reception in the gallery of the Claypool-Young Art Building, Sunday, June 18, 6:30-8:30 p.m. The second annual "Appalachian Treasure" award will be presented during the evening to Jean Ritchie.

Celebration '89 will pay tribute to the "Appalachian Woman," a woman who has always played a vital role in the life of this region. A Women's Symposium is scheduled on Monday, June 19, to honor the Appalachian woman, her transitions and accomplishments.

Workshops will be devoted to the development and preservation of the Appalachian skills and traditions. Courses include quilting, tole-painting, photography, oil painting, basketmaking, knitting, dulcimer construction and instruction and children workshops.

(MORE)

Coinciding with the Appalachian Celebration will be an Elderhostel program, a national educational program that provides college learning experience for seniors. During the week two morning classes will be offered.

Persons interested in studying the life and works of Kentucky writer Jesse Stuart will enjoy the Jesse Stuart Symposium Tuesday, June 20. Tuesday's activities begin with a luncheon with speaker Jennings Mace in the Red Room, Adron Doran University Center, at 12:15 p.m. The Symposium continues at 1:30 p.m. in the Kibbey Theatre in Combs Building with presentations by the Performing Arts Trio, along with Jim Wayne Miller, James Stuart, and Stuart Sprague.

Jim Wayne Miller and Loyal Jones are this year's scholars-in-residence, and both gentlemen will share their stories and knowledge of Appalachia. Miller, noted Appalachian poet and scholar, is presently a professor of German at Western Kentucky University. Jones, a storyteller and an Appalachian scholar and director of the Appalachian Center at Berea, will discuss a variety of topics relative to folklore.

Another high point of the Celebration is the Arts and Crafts Market and Show where regional folk artists and craftspersons gather to sell their handmade and homespun works. Set Saturday, June 24, at Laughlin Health Building, the Arts and Crafts Market has been one of the most successful and popular events of the Celebration. In addition to the Market, the open outdoor stage will be featured, including traditional and Celtic music. Along with this will be a knife and tool swap and Appalachian food booths. Market hours will be 9:30 a.m. to 6 p.m.

#####

ords/gm

# Fact Sheet



MEDIA RELATIONS • MOREHEAD STATE UNIVERSITY • UPO BOX 1100 • MOREHEAD, KY 40351-1689 • 606-783-2030

## 1989 KENTUCKY GIRLS' STATE ELECTED OFFICIALS

### GOVERNOR:

Sara Beth Robie, daughter of Harry and Laura Robie of Berea. She is a senior at Berea Community High School and a member of the National Honor Society, Student Council and Beta Club. She was a local and district winner in the American Legion Oratorical Contest for two years and was selected All-Regional DramaCast in 1988. She has qualified for North American Sailboat Championship in lightning class.

### LT. GOVERNOR:

Antimony Trivette Bishop, daughter of Patricia Ann Blair of Georgetown. She is a senior at Scott County High School where she is a member of Youth Salute for Central Kentucky, varsity cheerleader, and the International Thespian Society. She served as a representative to the Student Council and is listed in "Who's Who Among American High School Students."

### SECRETARY OF STATE:

Shawn Marie Lowery, daughter of Pat Cummings of Louisville. She is a senior at Eastern High School.

### SUPERINTENDENT OF PUBLIC INSTRUCTION:

Allison Meyers, daughter of Steve and Darlene Meyers of Ashland. She is a senior at Paul Blazer High School.

### ATTORNEY GENERAL:

Melissa McGuire, daughter of Charles and Betty McGuire of Jeffersonville. She is a senior at Montgomery County High School.

### TREASURER:

Kary VanArsdale, daughter of Mr. and Mrs. Herbert VanArsdale of Louisville. She is a senior at Eastern High School.

### AUDITOR:

Cindy Love, daughter of Mr. and Mrs. Thomas Love of Paducah. She is a senior at Paducah-Tilghman High School.

### SECRETARY OF AGRICULTURE:

Whitney Belker, daughter of Nick Belker of Louisville. She is a senior at Ballard High School.

#####

6-13-89py

1989 KENTUCKY GIRLS' STATE OFFICERS/ADDRESSES

GOVERNOR:

Sara Beth Robie, 220 Jackson Street, Berea, KY 40403

LIEUTENANT GOVERNOR:

Antimony T. Bishop, 111 Hutchins Drive, Georgetown, KY 40324

SECRETARY OF STATE:

Shawn Marie Lowery, 12406 Echo Bridge Road, Louisville, KY 40243

SUPERINTENDENT OF PUBLIC INSTRUCTION:

Allison Meyers, 2524 Auburn Avenue, Ashland, KY 41101

ATTORNEY GENERAL:

Melissa McGuire, Rt. 2, Box 63, Jeffersonville, KY 40337

TREASURER:

Kary VanArsdale, 219 North Chadwick Road, Louisville, KY 40223

AUDITOR:

Cindy Love, 3966 Alben Barkely, Paducah, KY 42001

SECRETARY OF AGRICULTURE:

Whitney Belker, 8306 Eastern Lane, Louisville, KY 40242



# Media Advisory

**MEDIA RELATIONS**

**JUDITH YANCY, DIRECTOR**

**MOREHEAD STATE UNIVERSITY**

**UPO BOX 1100**

**MOREHEAD, KY 40351-1689**

**606-783-2030**

**EVENT:** Presentation of Morehead State University's second Appalachian Treasure Award recognizing an individual with unusual talents and who is dedicated to promoting and preserving Appalachian culture.

**RECIPIENT:** Jean Ritchie, noted American folk musician and writer

**DATE:** Sunday, June 18

**TIME:** Reception at 6:30 p.m.  
Presentation at 7:30 p.m.

**PLACE:** Claypool-Young Art Building gallery

This is the opening event for MSU's 13th annual Appalachian Celebration which will continue through Saturday, June 24.

**NOTE:** Jean Ritchie, one of America's noted folk musicians and songwriters, will be present for this ceremony. We believe this event is of enough significance that it warrants your attention. Please contact the Office of Media Relations, (606) 783-2030, if you need additional details.

####

6-13-89ords

# Photo

MEDIA RELATIONS

JUDITH YANCY, DIRECTOR

MOREHEAD STATE UNIVERSITY

UPO BOX 1100

MOREHEAD, KY 40351-1689

606-783-2030

## KENTUCKY GIRLS' STATE MAYOR

Carlotta F. Taylor of Paducah, seated, has been elected mayor of Riddle Ridge, one of 12 mythical cities at the Kentucky Girls' State convention held this week (June 11-16) on the Morehead State University campus. With her is Suzanne Taylor of Greensburg, executive director of Kentucky Girls' State. Sponsored by the American Legion Auxiliary, Girls' State is a practical learning experience in state and local government.

(MSU photo by Stephanie Davis)

6-14-89py



*Paducah Sun*

# Photo

MEDIA RELATIONS

JUDITH YANCY, DIRECTOR

MOREHEAD STATE UNIVERSITY

UPO BOX 1100

MOREHEAD, KY 40351-1689

606-783-2030

## KENTUCKY GIRLS' STATE MAYOR

Jenny Bailey of Elizabethtown, seated, has been elected mayor of Heitz Plains, one of 12 mythical cities at the Kentucky Girls' State convention held this week (June 11-16) on the Morehead State University campus. With her is Suzanne Taylor of Greensburg, executive director of Kentucky Girls' State. Sponsored by the American Legion Auxiliary, Girls' State is a practical learning experience in state and local government.

(MSU photo by Stephanie Davis)

6-14-89py



# Photo

MEDIA RELATIONS

JUDITH YANCY, DIRECTOR

MOREHEAD STATE UNIVERSITY

UPO BOX 1100

MOREHEAD, KY 40351-1689

606-783-2030

## KENTUCKY GIRLS' STATE MAYOR

Caroline Lemley of Ft. Knox, seated, has been elected mayor of Mitchell City, one of 12 mythical cities at the Kentucky Girls' State convention held this week (June 11-16) on the Morehead State University campus. With her is Suzanne Taylor of Greensburg, executive director of Kentucky Girls' State. Sponsored by the American Legion Auxiliary, Girls' State is a practical learning experience in state and local government.

(MSU photo by Stephanie Davis)

6-14-89py



*The Sentinel*

# Photo

MEDIA RELATIONS

JUDITH YANCY, DIRECTOR

MOREHEAD STATE UNIVERSITY

UPO BOX 1100

MOREHEAD, KY 40351-1689

606-783-2030

## KENTUCKY GIRLS' STATE MAYOR

Megan R. Swiderski of Lexington, seated, has been elected mayor of Brumeleve Bay, one of 12 mythical cities at the Kentucky Girls' State convention held this week (June 11-16) on the Morehead State University campus. With her is Suzanne Taylor of Greensburg, executive director of Kentucky Girls' State. Sponsored by the American Legion Auxiliary, Girls' State is a practical learning experience in state and local government.

(MSU photo by Stephanie Davis)

6-14-89py



*Herald-Leader*

# Photo

MEDIA RELATIONS

JUDITH YANCY, DIRECTOR

MOREHEAD STATE UNIVERSITY

UPO BOX 1100

MOREHEAD, KY 40351-1689

606-783-2030

## KENTUCKY GIRLS' STATE MAYOR

Wendy Watts of Taylor Mill, seated, has been elected mayor of Powers Point, one of 12 mythical cities at the Kentucky Girls' State convention held this week (June 11-16) on the Morehead State University campus. With her is Suzanne Taylor of Greensburg, executive director of Kentucky Girls' State. Sponsored by the American Legion Auxiliary, Girls' State is a practical learning experience in state and local government.

(MSU photo by Stephanie Davis)

6-14-89py



*Kentucky Post*

# Photo

MEDIA RELATIONS

JUDITH YANCY, DIRECTOR

MOREHEAD STATE UNIVERSITY

UPO BOX 1100

MOREHEAD, KY 40351-1689

606-783-2030

## KENTUCKY GIRLS' STATE MAYOR

Stephanie Atcher of Radcliff, seated, has been elected mayor of Hammons Hollow, one of 12 mythical cities at the Kentucky Girls' State convention held this week (June 11-16) on the Morehead State University campus. With her is Suzanne Taylor of Greensburg, executive director of Kentucky Girls' State. Sponsored by the American Legion Auxiliary, Girls' State is a practical learning experience in state and local government.

(MSU photo by Stephanie Davis)

6-14-89py

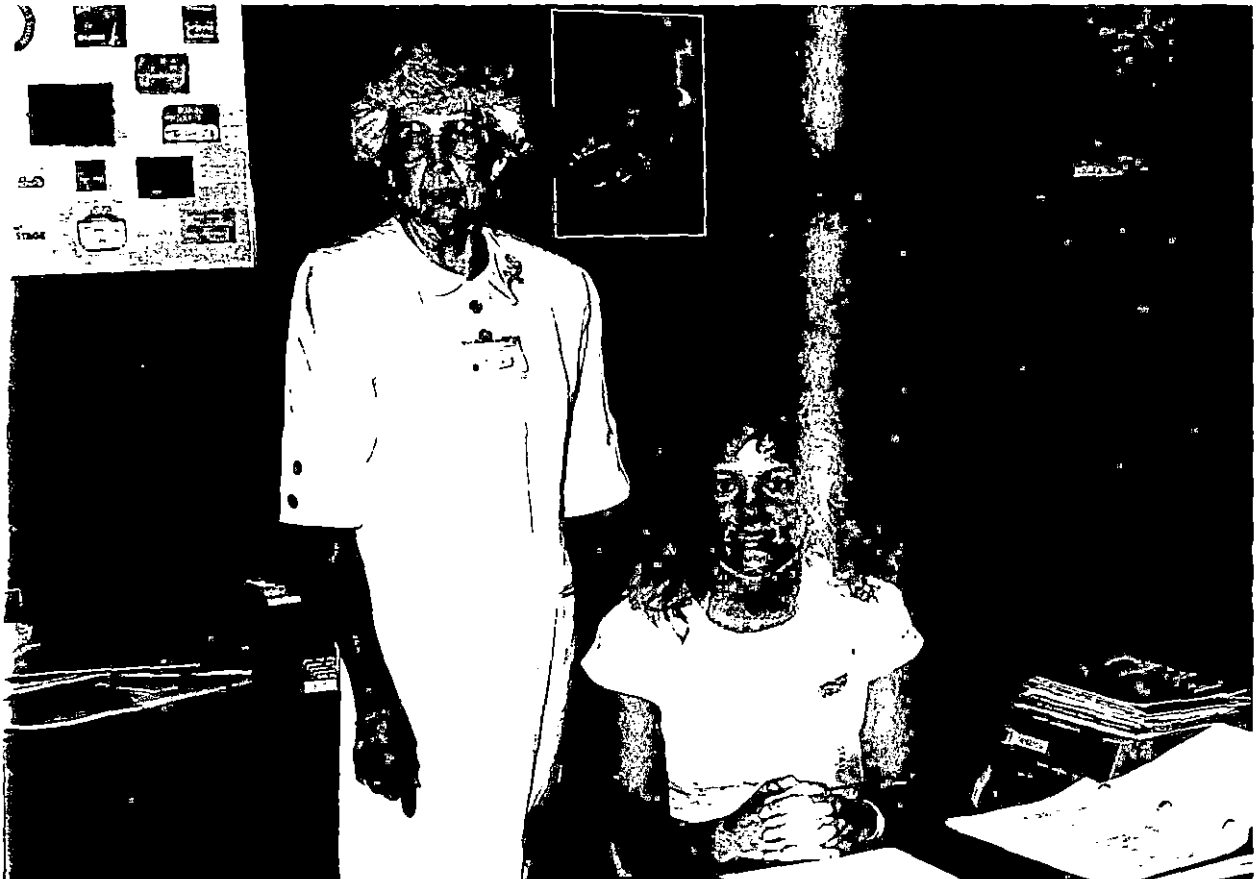

*The Sentinel*

# Photo

MEDIA RELATIONS

JUDITH YANCY, DIRECTOR

MOREHEAD STATE UNIVERSITY

UPO BOX 1100

MOREHEAD, KY 40351-1689

606-783-2030

## KENTUCKY GIRLS' STATE MAYOR

Laronda Lowrey of Paducah, seated, has been elected mayor of Taylorsport, one of 12 mythical cities at the Kentucky Girls' State convention held this week (June 11-16) on the Morehead State University campus. With her is Suzanne Taylor of Greensburg, executive director of Kentucky Girls' State. Sponsored by the American Legion Auxiliary, Girls' State is a practical learning experience in state and local government.

(MSU photo by Stephanie Davis)

6-14-89py



*Paducah Sun*



# Photo

MEDIA RELATIONS

JUDITH YANCY, DIRECTOR

MOREHEAD STATE UNIVERSITY

UPO BOX 1100

MOREHEAD, KY 40351-1689

606-783-2030

## KENTUCKY GIRLS' STATE MAYOR

Sara Schiavoni of Prospect, seated, has been elected mayor of Greenleaf Grove, one of 12 mythical cities at the Kentucky Girls' State convention held this week (June 11-16) on the Morehead State University campus. With her is Suzanne Taylor of Greensburg, executive director of Kentucky Girls' State. Sponsored by the American Legion Auxiliary, Girls' State is a practical learning experience in state and local government.

(MSU photo by Stephanie Davis)

6-14-89py



*Courier-Journal*

# Photo

MEDIA RELATIONS

JUDITH YANCY, DIRECTOR

MOREHEAD STATE UNIVERSITY

UPO BOX 1100

MOREHEAD, KY 40351-1689

606-783-2030

## KENTUCKY GIRLS' STATE MAYOR

Adrielle Craft of Morehead, seated, has been elected mayor of Adamstown, one of 12 mythical cities at the Kentucky Girls' State convention held this week (June 11-16) on the Morehead State University campus. With her is Suzanne Taylor of Greensburg, executive director of Kentucky Girls' State. Sponsored by the American Legion Auxiliary, Girls' State is a practical learning experience in state and local government.

(MSU photo by Stephanie Davis)

6-14-89py



*Morehead News*

# Photo

MEDIA RELATIONS

JUDITH YANCY, DIRECTOR

MOREHEAD STATE UNIVERSITY

UPO BOX 1100

MOREHEAD, KY 40351-1689

606-783-2030

## KENTUCKY GIRLS' STATE MAYOR

Sara Jane Moores of Paint Lick, seated, has been elected mayor of Reiger View, one of 12 mythical cities at the Kentucky Girls' State convention held this week (June 11-16) on the Morehead State University campus. With her is Suzanne Taylor of Greensburg, executive director of Kentucky Girls' State. Sponsored by the American Legion Auxiliary, Girls' State is a practical learning experience in state and local government.

(MSU photo by Stephanie Davis)

6-14-89py



*Barrard County News*

# Photo

MEDIA RELATIONS

JUDITH YANCY, DIRECTOR

MOREHEAD STATE UNIVERSITY

UPO BOX 1100

MOREHEAD, KY 40351-1689

606-783-2030

## KENTUCKY GIRLS' STATE MAYOR

Elizabeth Cook of Princeton, seated, has been elected mayor of von R Villa, one of 12 mythical cities at the Kentucky Girls' State convention held this week (June 11-16) on the Morehead State University campus. With her is Suzanne Taylor of Greensburg, executive director of Kentucky Girls' State. Sponsored by the American Legion Auxiliary, Girls' State is a practical learning experience in state and local government.

(MSU photo by Stephanie Davis)

6-14-89py



*Princeton Leader*

# Photo

MEDIA RELATIONS

JUDITH YANCY, DIRECTOR

MOREHEAD STATE UNIVERSITY

UPO BOX 1100

MOREHEAD, KY 40351-1689

606-783-2030

## KENTUCKY GIRLS' STATE MAYOR

Stephanie Gilmore of Ashland, seated, has been elected mayor of Caviness Lane, one of 12 mythical cities at the Kentucky Girls' State convention held this week (June 11-16) on the Morehead State University campus. With her is Suzanne Taylor of Greensburg, executive director of Kentucky Girls' State. Sponsored by the American Legion Auxiliary, Girls' State is a practical learning experience in state and local government.

(MSU photo by Stephanie Davis)

6-14-89py



*Daily Independent*

# News

MEDIA RELATIONS

JUDITH YANCY, DIRECTOR

MOREHEAD STATE UNIVERSITY

UPO BOX 1100

MOREHEAD, KY 40351-1689

606-783-2030

June 14, 1989  
FOR IMMEDIATE RELEASE

MOREHEAD, Ky.--Morehead State University's Academy of Arts and the Morehead District Office of the U.S. Forest Service will sponsor three art workshops this summer at Cave Run Lake at the trailer group use area.

The first, oil painting on location taught by Academy Director Yvonne Baldwin, is scheduled for Saturday, June 17, from 6 to 8 p.m.

On July 1 from 6 to 8 p.m., Rhodi Jackson will conduct a dulcimer workshop. Pottery will be the focus for a workshop on July 15 to be taught from 5:30 to 8:30 p.m. by Wayne Ferguson.

There will be a \$10 registration/materials fee for each workshop. The sessions are open to anyone age 8 through adult.

Participants may pre-register by calling the Academy at (606) 783-2659, or by stopping by the Forest Service's office at Cave Run. Registrations also will be accepted at the workshop sessions.

#####

jy

# Photo

MEDIA RELATIONS

JUDITH YANCY, DIRECTOR

MOREHEAD STATE UNIVERSITY

UPO BOX 1100

MOREHEAD, KY 40351-1689

606-783-2030

## LOUISA DELEGATES TO GIRLS' STATE

Arriving with luggage for the 43rd session of Kentucky Girls' State were these delegates from Louisa, from left, Vanessa Hardwick, Sherita Waller and Katrina Adkins who attend Lawrence County High School. Nearly 300 high school seniors from across the state participated in this year's program which provides learning about Kentucky's political system by participating in mock government sessions. The Kentucky Girls' State program, sponsored by the American Legion Auxiliary, was held on the Morehead State University campus, June 11-16.

(MSU photo by Stephanie Davis)

6-15-89py



*Big Sandy News*

# Photo

MEDIA RELATIONS

JUDITH YANCY, DIRECTOR

MOREHEAD STATE UNIVERSITY

UPO BOX 1100

MOREHEAD, KY 40351-1689

606-783-2030

## OWENSBORO STUDENT ATTENDS GIRLS' STATE

Kym Kamuf was accompanied to the 43rd session of Kentucky Girls' State by her brother Tyson and parents, Jerry and Jean Kamuf of Owensboro. Nearly 300 high school seniors from across the state participated in this year's program which provides learning about Kentucky's political system by participating in mock government sessions. The Kentucky Girls' State program, sponsored by the American Legion Auxiliary, was held on the Morehead State University campus, June 11-16.

(MSU photo by Stephanie Davis)

6-15-89py



*Messenger Inquirer*



# Photo

MEDIA RELATIONS

JUDITH YANCY, DIRECTOR

MOREHEAD STATE UNIVERSITY

UPO BOX 1100

MOREHEAD, KY 40351-1689

606-783-2030

## BELLEVUE STUDENT ATTENDS GIRLS' STATE

Sallie Salazar of Bellevue was accompanied to the 43rd session of Kentucky Girls' State by her mother Linda Flora Salazar, a 1958 Girls' State delegate. Nearly 300 high school seniors from across the state participated in this year's program which provides learning about Kentucky's political system by participating in mock government sessions. The Kentucky Girls' State program, sponsored by the American Legion Auxiliary, was held on the Morehead State University campus, June 11-16.

(MSU photo by Stephanie Davis)

6-15-89py



*Campbell County Recorder*

# Photo

MEDIA RELATIONS

JUDITH YANCY, DIRECTOR

MOREHEAD STATE UNIVERSITY

UPO BOX 1100

MOREHEAD, KY 40351-1689

606-783-2030

## GOVERNOR AT WORK

Kimberly Haluski of Ft. Campbell, left, the 1988 governor of Kentucky Girls' State, gives some assistance to Amanda Whitt of Ashland at the registration session of the 1989 Girls' State. Nearly 300 high school seniors from across the state participated in this year's program which provides learning about Kentucky's political system by participating in mock government sessions. The Kentucky Girls' State program, sponsored by the American Legion Auxiliary, was held on the Morehead State University campus, June 11-16.

(MSU photo by Stephanie Davis)

6-15-89py



*Kentucky New Era*

# Photo

MEDIA RELATIONS

JUDITH YANCY, DIRECTOR

MOREHEAD STATE UNIVERSITY

UPO BOX 1100

MOREHEAD, KY 40351-1689

606-783-2030

## LANCASTER DELEGATES TO GIRLS' STATE

Pattie Elam, left, and Teri J. Estes of Lancaster check out the program at the 43rd session of Kentucky Girls' State. Nearly 300 high school seniors from across the state participated in this year's program which provides learning about Kentucky's political system by participating in mock government sessions. The Kentucky Girls' State program, sponsored by the American Legion Auxiliary, was held on the Morehead State University campus, June 11-16.

(MSu photo by Stephanie Davis)

6-15-89py



*Central Record*

# Photo

MEDIA RELATIONS

JUDITH YANCY, DIRECTOR

MOREHEAD STATE UNIVERSITY

UPO BOX 1100

MOREHEAD, KY 40351-1689

606-783-2030

## MT. STERLING DELEGATE TO GIRLS' STATE

Dutch Ishmael assisted his niece Amy Walker of Mt. Sterling with her luggage when she registered for the 43rd session of Kentucky Girls' State. Nearly 300 high school seniors from across the state participated in this year's program which provides learning about Kentucky's political system by participating in mock government sessions. The Kentucky Girls' State program, sponsored by the American Legion Auxiliary, was held on the Morehead State University campus, June 11-16.

(MSU photo by Stephanie Davis)

6-15-89py



*Mt. Sterling Advocate*

# Photo

MEDIA RELATIONS

JUDITH YANCY, DIRECTOR

MOREHEAD STATE UNIVERSITY

UPO BOX 1100

MOREHEAD, KY 40351-1689

606-783-2030

## LOUISVILLE STUDENTS ATTEND GIRLS' STATE

Monica Wetzel, left, and Erin Thompson of Louisville were among those registering for the 43rd session of Kentucky Girls' State. Nearly 300 high school seniors from across the state participated in this year's program which provides learning about Kentucky's political system by participating in mock government sessions. The Kentucky Girls' State program, sponsored by the American Legion Auxiliary, was held on the Morehead State University campus, June 11-16.

(MSU photo by Stephanie Davis)

6-15-89py



*Courier-Journal*

# Photo

MEDIA RELATIONS

JUDITH YANCY, DIRECTOR

MOREHEAD STATE UNIVERSITY

UPO BOX 1100

MOREHEAD, KY 40351-1689

606-783-2030

## RICHMOND STUDENT AT GIRLS' STATE

Kristine Minerich, daughter of Robert and Gwen Minerich of Richmond, was among those students attending the 43rd annual session of Kentucky Girls' State. Nearly 300 high school seniors from across the state participated in this year's program which provides learning about Kentucky's political system by participating in mock government sessions. The Kentucky Girls' State program, sponsored by the American Legion Auxiliary, was held on the Morehead State University campus, June 11-16.

(MSU photo by Stephanie Davis)

6-15-89py



*Richmond Register*

# Photo

MEDIA RELATIONS

JUDITH YANCY, DIRECTOR

MOREHEAD STATE UNIVERSITY

UPO BOX 1100

MOREHEAD, KY 40351-1689

606-783-2030

## DAYTON STUDENT ATTENDS GIRLS' STATE

Jennifer Schweitzer of Dayton received some help with her luggage from her parents, Vicki and Larry Schweitzer, when she registered for the 43rd session of Kentucky Girls' State. Nearly 300 high school seniors from across the state participated in this year's program which provides learning about Kentucky's political system by participating in mock government sessions. The Kentucky Girls' State program, sponsored by the American Legion Auxiliary, was held on the Morehead State University campus, June 11-16.

(MSU photo by Stephanie Davis)

6-15-89py



*Campbell County Recorder*

# Photo

MEDIA RELATIONS

JUDITH YANCY, DIRECTOR

MOREHEAD STATE UNIVERSITY

UPO BOX 1100

MOREHEAD, KY 40351-1689

606-783-2030

## LOUISA DELEGATE TO GIRLS' STATE

Amy Frazier of Louisa was among those delegates registering for the 43rd session of Kentucky Girls' State. Nearly 300 high school seniors from across the state participated in this year's program which provides learning about Kentucky's political system by participating in mock government sessions. The Kentucky Girls' State program, sponsored by the American Legion Auxiliary, was held on the Morehead State University campus, June 11-16.

(MSU photo by Stephanie Davis)

6-15-89py



*Big Sandy News*



# Photo

MEDIA RELATIONS

JUDITH YANCY, DIRECTOR

MOREHEAD STATE UNIVERSITY

UPO BOX 1100

MOREHEAD, KY 40351-1689

606-783-2030

## ATTENDING GIRLS' STATE

Completing the registration process for the 43rd annual Kentucky Girls' State session were Kathy Joe Hammonds, left, and Carol King of Lancaster. Nearly 300 high school seniors from across the state participated in this year's program which provides learning about Kentucky's political system by participating in mock government sessions. The Kentucky Girls' State program, sponsored by the American Legion Auxiliary, was held on the Morehead State University campus, June 11-16.

(MSU photo by Stephanie Davis)

6-15-89py



*Central Record*

# Photo

MEDIA RELATIONS

JUDITH YANCY, DIRECTOR

MOREHEAD STATE UNIVERSITY

UPO BOX 1100

MOREHEAD, KY 40351-1689

606-783-2030

## ASHLAND DELEGATE TO KENTUCKY GIRLS' STATE

Monee Fields of Ashland, a senior at Paul Blazer High School, receives her arm band when she registers for the 43rd session of Kentucky Girls' State. Nearly 300 high school seniors from across the state participated in this year's program which provides learning about Kentucky's political system by participating in mock government sessions. The Kentucky Girls' State program, sponsored by the American Legion Auxiliary, was held on the Morehead State University campus, June 11-16.

(MSU photo by Stephanie Davis)

6-15-89py



*Daily Independent*

# News

MEDIA RELATIONS

JUDITH YANCY, DIRECTOR

MOREHEAD STATE UNIVERSITY

UPO BOX 1100

MOREHEAD, KY 40351-1689

606-783-2030

June 15, 1989  
FOR IMMEDIATE RELEASE

MOREHEAD, Ky.--Contracts for Phase I of the renovation to Morehead State University's utility/steam tunnel have been awarded and construction is under way, according to Joe Planck, MSU's director of Physical Plant.

Phase I, which will cost nearly \$5 million, includes two stages. The first stage calls for installation of a new underground duct bank system, installation of new electrical cables and replacement of approximately 30 PCB-contaminated transformers.

The second stage--renovations to the tunnel--is two-fold: removal of asbestos and replacement/repair of steam lines in approximately 1,100 feet of the 11,000-foot tunnel.

Contracts were awarded by the state as follows:

Henderson Electric of Lexington, \$2.7 million, to put in a new campuswide electrical/telecommunications conduit and install the electrical cables.

General Electric of Cincinnati, \$746,000, to remove and replace the PCB-contaminated transformers.

U.S. Abatement, Inc., of Hamilton, Ohio, \$194,692, asbestos removal from the tunnel.

Blau Mechanical, Inc., of Covington, \$582,000, the steam line work.

Henderson Electric last week began excavating along University Boulevard for the new conduit system.

Plans call for the conduit system to be installed in sections. The trenches will be filled and each area returned to a usable condition within a week to 10 days following the excavation, Planck said.

Henderson estimates the excavation portion of its contract will be completed by early October. The full project which includes installing the electrical lines is expected to take 460 days.

"Basically the messy part--streets torn up, parking spaces gone--will be over within a relatively short time," Planck noted.

"There may not be parking along the north side of University Boulevard during the first weeks of summer school, but those spaces will be back and then somewhere else on campus the status quo will be altered," Planck said.

(MORE)

Planck noted that one campus parking lot on Nickell Street, which holds 20 cars, will be lost until early October while it is used as a construction staging area. "But when it is re-opened we will have nearly 30 additional spots with the acquisition of an adjoining lot," he said.

"We've worked closely with the project designers looking for ways to minimize disruption to the campus. We believe the planning that has gone into this entire project will make those disruptions short term," he said.

"We think Henderson and GE will be able to coordinate their work, so that the transformers can go in place at the same time the electricity is taken down to make the switch from the old to the new cables," Planck added.

MSU officials expect to schedule the power outages on weekends and holidays from October through January.

"Again we want to do this when it will be the least disruptive. There's never a convenient time, but some options are better," Planck said.

Coordination also is a key factor in the second stage of Phase I. As the asbestos is removed from one section of the tunnel and that portion is sealed, work crews can begin repairing/replacing the steam lines.

Planck noted that asbestos removal and steam line work is being done on the original section of the tunnel which dates back to 1935. "It's the section where we've had many of our problems of late," he said.

Construction of MSU's utility/steam tunnel system began in 1935 and as the campus expanded, the system was expanded, with the final section completed in 1979. According to a consultant's report, more than 9,000 feet of the tunnel is badly deteriorated.

Funds to complete Phase I of the project have been allocated through a state bond issue. Phase II of the project, renovation of the remaining tunnel section, will need to be funded by the 1990 General Assembly. MSU officials believe it will take about \$5 million more to complete the project.

#####

jy

# Photo

MEDIA RELATIONS

JUDITH YANCY, DIRECTOR

MOREHEAD STATE UNIVERSITY

UPO BOX 1100

MOREHEAD, KY 40351-1689

606-783-2030

## WELLS TOURS MSU CONSTRUCTION

Getting a first hand look at the start-up of Morehead State University's utility tunnel renovation project recently was state Finance and Administration Cabinet Secretary L. Rogers Wells Jr., second from left. Discussing the project with him during his tour were, from left, Michael W. Masterson, vice president of Henderson Electric Company, Inc., of Lexington; MSU President C. Nelson Grote and Dr. Gary S. Cox, executive director of the state Council on Higher Education. Gov. Wilkinson gave the project top funding priority among the state's capital construction proposals during the 1988 legislative session. Phase I of the renovation will cost nearly \$5 million.

(MSU photo by Ray Bradley)

6-14-89jy



*Regional Dailies & Weeklies*

# News

MEDIA RELATIONS

JUDITH YANCY, DIRECTOR

MOREHEAD STATE UNIVERSITY

UPO BOX 1100

MOREHEAD, KY 40351-1689

606-783-2030

June 15, 1989  
FOR IMMEDIATE RELEASE

MOREHEAD, Ky.--Morehead State University has announced that Doug E. Helsel of New Holland, Ohio, is among those students receiving a Leadership Award and a Morehead State University Award for the fall semester.

Helsel, son of Walter and Faye Helsel, is a graduate of Miami Trace High School. He is a member of the Honor Roll and Fellowship of Christian Athletes.

To be eligible for the Leadership Award, applicants must have exhibited strong leadership and achievement capabilities through school and community activities and have submitted a completed scholarship application to MSU. This award, valued at \$500 per year, is renewable for four years if the applicant maintains a minimum 2.25 g.p.a. during the freshman year and a 2.50 g.p.a. thereafter.

The MSU Award is given to freshman or transfer students who have a 2.75 g.p.a. (based on a 4.00 scale) or 20 composite ACT score. Valued at \$1,400 per year, this award is renewable for up to four years if a minimum 2.50 g.p.a. is maintained.

Applications and information on scholarships and grant programs at MSU are available from the Office of Admissions, MSU, Morehead, KY 40351-1689. The toll free number is 1-800-262-7474 (in Kentucky) or 1-800-354-2090 (from other states).

#####

py

*Circleville Herald  
Columbus Dispatch*

# News

MEDIA RELATIONS

JUDITH YANCY, DIRECTOR

MOREHEAD STATE UNIVERSITY

UPO BOX 1100

MOREHEAD, KY 40351-1689

606-783-2030

June 15, 1989  
FOR IMMEDIATE RELEASE

MOREHEAD, Ky.--Morehead State University has announced that Troy Allan Schneider of Lancaster, Ohio, is among those students receiving a Leadership Award and a Morehead State University Award for the fall semester.

Schneider, son of Gary and Donna Schneider, is a graduate of Lancaster High School. A member of the National Honor Society, he is ranked 6th in a class of 512 and has a 3.9 grade point average, based on a 4.0 scale.

To be eligible for the Leadership Award, applicants must have exhibited strong leadership and achievement capabilities through school and community activities and have submitted a completed scholarship application to MSU. This award, valued at \$500 per year, is renewable for four years if the applicant maintains a minimum 2.25 g.p.a. during the freshman year and a 2.50 g.p.a. thereafter.

The MSU Award is given to freshman or transfer students who have a 2.75 g.p.a. (based on a 4.00 scale) or 20 composite ACT score. Valued at \$1,400 per year, this award is renewable for up to four years if a minimum 2.50 g.p.a. is maintained.

Applications and information on scholarships and grant programs at MSU are available from the Office of Admissions, MSU, Morehead, KY 40351-1689. The toll free number is 1-800-262-7474 (in Kentucky) or 1-800-354-2090 (from other states).

#####

py

*Lancaster Eagle*

# News

MEDIA RELATIONS

JUDITH YANCY, DIRECTOR

MOREHEAD STATE UNIVERSITY

UPO BOX 1100

MOREHEAD, KY 40351-1689

606-783-2030

June 15, 1989  
FOR IMMEDIATE RELEASE

MOREHEAD, Ky.--Morehead State University has announced that Mona Amburgey of Isom is among those students receiving a Regional Honors I Scholarship for the fall semester.

Amburgey, daughter of Warren and Norma Amburgey, is a graduate of Letcher High School. A WYMT Student Achiever, she was valedictorian of the senior class and president of the National Honor Society.

To be eligible for a Regional Honors I Scholarship, the applicant must be admitted to MSU as an incoming freshman or transfer student; be a graduate within MSU's service region or have completed at least one year at a community college within MSU's service region; be recommended by high school or community college; be the highest ranking achiever coming to MSU from that high school or community college; have at least a 3.50 high school g.p.a. (on a 4.0 scale) based on seven semesters of work, and submit a completed scholarship application to MSU.

The scholarship, valued at \$2,000 per year, is renewable for four years if the student maintains a minimum cumulative 3.00 g.p.a. during the freshman year and a minimum 3.25 g.p.a. thereafter.

Applications and information on scholarships and grant programs at MSU are available from the Office of Admissions, MSU, Morehead, KY 40351-1689. The toll free number is 1-800-262-7474 (in Kentucky) or 1-800-354-2090 (from other states).

#####

py

*Mountain Eagle  
Community Press*



# News

MEDIA RELATIONS

JUDITH YANCY, DIRECTOR

MOREHEAD STATE UNIVERSITY

UPO BOX 1100

MOREHEAD, KY 40351-1689

606-783-2030

June 15, 1989  
FOR IMMEDIATE RELEASE

MOREHEAD, Ky.--Morehead State University has announced that Paula Kay Creech of Louisa is among those students receiving a Regional Honors I Scholarship for the fall semester.

Creech, daughter of Ottie Mae Creech, is a graduate of Lawrence County High School. President of the National Honor Society, she was a member of Hi-Q and the National Honor Roll.

To be eligible for a Regional Honors I Scholarship, the applicant must be admitted to MSU as an incoming freshman or transfer student; be a graduate within MSU's service region or have completed at least one year at a community college within MSU's service region; be recommended by high school or community college; be the highest ranking achiever coming to MSU from that high school or community college; have at least a 3.50 high school g.p.a. (on a 4.0 scale) based on seven semesters of work, and submit a completed scholarship application to MSU.

The scholarship, valued at \$2,000 per year, is renewable for four years if the student maintains a minimum cumulative 3.00 g.p.a. during the freshman year and a minimum 3.25 g.p.a. thereafter.

Applications and information on scholarships and grant programs at MSU are available from the Office of Admissions, MSU, Morehead, KY 40351-1689. The toll free number is 1-800-262-7474 (in Kentucky) or 1-800-354-2090 (from other states).

#####

py

*Big Sandy News*

# News

MEDIA RELATIONS

JUDITH YANCY, DIRECTOR

MOREHEAD STATE UNIVERSITY

UPO BOX 1100

MOREHEAD, KY 40351-1689

606-783-2030

June 15, 1989  
FOR IMMEDIATE RELEASE

MOREHEAD, Ky.--Morehead State University has announced that Becky Lynn Dillon of Flemingsburg is among those students receiving a Regional Honors I Scholarship for the fall semester.

Dillon, daughter of Jean and Jerry Dillon, is a graduate of Fleming County High School. A member of the Beta Club and Students Against Driving Drunk, she received the 10th Regional Academic Award. She is listed in "Who's Who Among American High School Students."

To be eligible for a Regional Honors I Scholarship, the applicant must be admitted to MSU as an incoming freshman or transfer student; be a graduate within MSU's service region or have completed at least one year at a community college within MSU's service region; be recommended by high school or community college; be the highest ranking achiever coming to MSU from that high school or community college; have at least a 3.50 high school g.p.a. (on a 4.0 scale) based on seven semesters of work, and submit a completed scholarship application to MSU.

The scholarship, valued at \$2,000 per year, is renewable for four years if the student maintains a minimum cumulative 3.00 g.p.a. during the freshman year and a minimum 3.25 g.p.a. thereafter.

Applications and information on scholarships and grant programs at MSU are available from the Office of Admissions, MSU, Morehead, KY 40351-1689. The toll free number is 1-800-262-7474 (in Kentucky) or 1-800-354-2090 (from other states).

#####

py

*Flemingsburg Gazette  
Fleming Shopper*

# News

MEDIA RELATIONS

JUDITH YANCY, DIRECTOR

MOREHEAD STATE UNIVERSITY

UPO BOX 1100

MOREHEAD, KY 40351-1689

606-783-2030

June 15, 1989  
FOR IMMEDIATE RELEASE

MOREHEAD, Ky.--Morehead State University has announced that Shilo Melinda Ferguson of Rush is among those students receiving a Regional Honors I Scholarship for the fall semester.

Ferguson, daughter of Arthur and Rose Ferguson, is a graduate of Boyd County High School. A junior honor guard, she took first place in entrepreneurship at the Regional FBLA Conference.

To be eligible for a Regional Honors I Scholarship, the applicant must be admitted to MSU as an incoming freshman or transfer student; be a graduate within MSU's service region or have completed at least one year at a community college within MSU's service region; be recommended by high school or community college; be the highest ranking achiever coming to MSU from that high school or community college; have at least a 3.50 high school g.p.a. (on a 4.0 scale) based on seven semesters of work, and submit a completed scholarship application to MSU.

The scholarship, valued at \$2,000 per year, is renewable for four years if the student maintains a minimum cumulative 3.00 g.p.a. during the freshman year and a minimum 3.25 g.p.a. thereafter.

Applications and information on scholarships and grant programs at MSU are available from the Office of Admissions, MSU, Morehead, KY 40351-1689. The toll free number is 1-800-262-7474 (in Kentucky) or 1-800-354-2090 (from other states).

#####

py

*Daily Independent*

# News

MEDIA RELATIONS

JUDITH YANCY, DIRECTOR

MOREHEAD STATE UNIVERSITY

UPO BOX 1100

MOREHEAD, KY 40351-1689

606-783-2030

June 15, 1989  
FOR IMMEDIATE RELEASE

MOREHEAD, Ky.--Morehead State University has announced that Robert Alan McFarland of Salt Lick is among those students receiving a Regional Honors I Scholarship for the fall semester.

McFarland, son of Eldred and Nola McFarland, is a graduate of Bath County High School. He was a member of the Beta Club, vice president of the Industrial Arts club, and received the Leadership Award the last two years. He also received the 1988 BCHS football Academic Award.

To be eligible for a Regional Honors I Scholarship, the applicant must be admitted to MSU as an incoming freshman or transfer student; be a graduate within MSU's service region or have completed at least one year at a community college within MSU's service region; be recommended by high school or community college; be the highest ranking achiever coming to MSU from that high school or community college; have at least a 3.50 high school g.p.a. (on a 4.0 scale) based on seven semesters of work, and submit a completed scholarship application to MSU.

The scholarship, valued at \$2,000 per year, is renewable for four years if the student maintains a minimum cumulative 3.00 g.p.a. during the freshman year and a minimum 3.25 g.p.a. thereafter.

Applications and information on scholarships and grant programs at MSU are available from the Office of Admissions, MSU, Morehead, KY, 40351-1689. The toll free number is 1-800-262-7474 (in Kentucky) or 1-800-354-2090 (from other states).

#####

py

*Bath County News- Outlook*

# News

MEDIA RELATIONS

JUDITH YANCY, DIRECTOR

MOREHEAD STATE UNIVERSITY

UPO BOX 1100

MOREHEAD, KY 40351-1689

606-783-2030

June 15, 1989  
FOR IMMEDIATE RELEASE

MOREHEAD, Ky.--Morehead State University has announced that Teresa Michelle Prater of West Van Lear is among those students receiving a Regional Honors I Scholarship for the fall semester.

Prater, daughter of Ballard Ray and Sue Prater, is a graduate of Paintsville High School. A member of the University of Tennessee Honor Bandsman for two years, she was a member of the Paintsville Marching Showmen, and a four-year member of PHS's Beta Club.

To be eligible for a Regional Honors I Scholarship, the applicant must be admitted to MSU as an incoming freshman or transfer student; be a graduate within MSU's service region or have completed at least one year at a community college within MSU's service region; be recommended by high school or community college; be the highest ranking achiever coming to MSU from that high school or community college; have at least a 3.50 high school g.p.a. (on a 4.0 scale) based on seven semesters of work, and submit a completed scholarship application to MSU.

The scholarship, valued at \$2,000 per year, is renewable for four years if the student maintains a minimum cumulative 3.00 g.p.a. during the freshman year and a minimum 3.25 g.p.a. thereafter.

Applications and information on scholarships and grant programs at MSU are available from the Office of Admissions, MSU, Morehead, KY 40351-1689. The toll free number is 1-800-262-7474 (in Kentucky) or 1-800-354-2090 (from other states).

#####

py

*Paintsville Herald*

# News

MEDIA RELATIONS

JUDITH YANCY, DIRECTOR

MOREHEAD STATE UNIVERSITY

UPO BOX 1100

MOREHEAD, KY 40351-1689

606-783-2030

June 15, 1989  
FOR IMMEDIATE RELEASE

MOREHEAD, Ky.--Morehead State University has announced that Gary Roger Roberts of Pikeville is among those students receiving a Regional Honors I Scholarship for the fall semester.

Roberts, son of Gary and Shirley Roberts, is a graduate of Virgie High School. A member of the Beta Club, he is listed in "Who's Who Among American High School Students." He received a National Science Award and National English Award and was selected Scholastic All-American.

To be eligible for a Regional Honors I Scholarship, the applicant must be admitted to MSU as an incoming freshman or transfer student; be a graduate within MSU's service region or have completed at least one year at a community college within MSU's service region; be recommended by high school or community college; be the highest ranking achiever coming to MSU from that high school or community college; have at least a 3.50 high school g.p.a. (on a 4.0 scale) based on seven semesters of work, and submit a completed scholarship application to MSU.

The scholarship, valued at \$2,000 per year, is renewable for four years if the student maintains a minimum cumulative 3.00 g.p.a. during the freshman year and a minimum 3.25 g.p.a. thereafter.

Applications and information on scholarships and grant programs at MSU are available from the Office of Admissions, MSU, Morehead, KY 40351-1689. The toll free number is 1-800-262-7474 (in Kentucky) or 1-800-354-2090 (from other states).

#####

py

*Appalachian News-Express  
Williamson Daily News*

# News

MEDIA RELATIONS

JUDITH YANCY, DIRECTOR

MOREHEAD STATE UNIVERSITY

UPO BOX 1100

MOREHEAD, KY 40351-1689

606-783-2030

June 15, 1989  
FOR IMMEDIATE RELEASE

MOREHEAD, Ky.--Morehead State University has announced that Richard Daniel Vanderpool of Oldtown is among those students receiving a Regional Honors I Scholarship for the fall semester.

Vanderpool, son of Richard and Kay Vanderpool, is a graduate of Greenup County High School. Ranked in the top five percent of the senior class, he is a member of Beta Club and a Student Government officer.

To be eligible for a Regional Honors I Scholarship, the applicant must be admitted to MSU as an incoming freshman or transfer student; be a graduate within MSU's service region or have completed at least one year at a community college within MSU's service region; be recommended by high school or community college; be the highest ranking achiever coming to MSU from that high school or community college; have at least a 3.50 high school g.p.a. (on a 4.0 scale) based on seven semesters of work, and submit a completed scholarship application to MSU.

The scholarship, valued at \$2,000 per year, is renewable for four years if the student maintains a minimum cumulative 3.00 g.p.a. during the freshman year and a minimum 3.25 g.p.a. thereafter.

Applications and information on scholarships and grant programs at MSU are available from the Office of Admissions, MSU, Morehead, KY 40351-1689. The toll free number is 1-800-262-7474 (in Kentucky) or 1-800-354-2090 (from other states).

#####

py

*Greenup News*  
*Daily Independent*

# News

MEDIA RELATIONS

JUDITH YANCY, DIRECTOR

MOREHEAD STATE UNIVERSITY

UPO BOX 1100

MOREHEAD, KY 40351-1689

606-783-2030

June 15, 1989  
FOR IMMEDIATE RELEASE

MOREHEAD, Ky.--Morehead State University has announced that Christy Lynn Zornes of Ashland is among those students receiving a Regional Honors I Scholarship for the fall semester.

Zornes, daughter of Tim and Nancy Zornes, is a graduate of Fairview High School. A Girls State delegate, she is a member of the Honors Society and Science Club.

To be eligible for a Regional Honors I Scholarship, the applicant must be admitted to MSU as an incoming freshman or transfer student; be a graduate within MSU's service region or have completed at least one year at a community college within MSU's service region; be recommended by high school or community college; be the highest ranking achiever coming to MSU from that high school or community college; have at least a 3.50 high school g.p.a. (on a 4.0 scale) based on seven semesters of work, and submit a completed scholarship application to MSU.

The scholarship, valued at \$2,000 per year, is renewable for four years if the student maintains a minimum cumulative 3.00 g.p.a. during the freshman year and a minimum 3.25 g.p.a. thereafter.

Applications and information on scholarships and grant programs at MSU are available from the Office of Admissions, MSU, Morehead, KY 40351-1689. The toll free number is 1-800-262-7474 (in Kentucky) or 1-800-354-2090 (from other states).

#####

py

*Daily Independent*



# News

MEDIA RELATIONS

JUDITH YANCY, DIRECTOR

MOREHEAD STATE UNIVERSITY

UPO BOX 1100

MOREHEAD, KY 40351-1689

606-783-2030

June 15, 1989  
FOR IMMEDIATE RELEASE

MOREHEAD, Ky.--Morehead State University has announced that three graduating seniors at Bath County High School are eligible for the Regional Honors I Scholarship.

The students are Tamela Rae Goodpaster, daughter of Paul and Linda Goodpaster, and Jennifer Hope and Jessica Faith Stacy, daughters of Esther and Arnold Stacy Jr.

Active in various school functions, all served as officers in the Beta Club: Tamela as president, Jennifer as vice president, and Jessica as secretary. Tamela is listed in "Who's Who Among American High School Students, " and ranked Number 1 in a class of 136 with a 4.0 grade point average. Jennifer received the Hugh O'Brian Leadership Award and Typing Award, while Jessica received the Faculty Leadership and Faculty Citizenship Awards, Typing Award, and served as editor-in-chief of the Yearbook.

To be eligible for the Regional Honors I Scholarship, applicants must be admitted to MSU as incoming freshman or transfer students; be a graduate within MSU's service region; be recommended by high school or community college; be the highest ranking achiever coming to MSU from that high school or community college; and have at least a 3.50 high school grade point average (on a 4.0 scale) based on seven semesters of work, and submit a completed scholarship application to MSU.

The scholarship, valued at \$2,000 per year, is renewable for four years if the student maintains a minimum cumulative 3.00 g.p.a. during the freshman year and a minimum 3.25 g.p.a. thereafter.

Also, Jennifer and Jessica will receive MSU's Alumni Award. To be eligible for this award, at least one of the applicant's parents must be an MSU alumnus and an active participant in the University's Alumni Association.

The Alumni Award, valued at \$500 per year, is renewable for four years if the applicant maintains a minimum cumulative g.p.a. of 2.5 and at least one parent remains active in the MSU Alumni Association.

Applications and information on scholarships and grant programs at MSU are available from the Office of Admissions, MSU, Morehead, KY 40351-1689. The toll free number is 1-800-262-7474 (in Kentucky) or 1-800-354-2090 (from other states).

####

py

*Bath County News-Outline*

# News

MEDIA RELATIONS

JUDITH YANCY, DIRECTOR

MOREHEAD STATE UNIVERSITY

UPO BOX 1100

MOREHEAD, KY 40351-1689

606-783-2030

June 15, 1989  
FOR IMMEDIATE RELEASE

MOREHEAD, Ky.--Morehead State University has announced that Lori Rachelle Buskirk of South Point, Ohio, is among those students receiving a Presidential Scholarship and a Morehead State University Award for the fall semester.

Buskirk, daughter of Larry and Karen Buskirk, is a graduate of South Point High School. She is a member of the National Honor Society, participated in the Quiz Bowl, and is listed in "Who's Who Among American High School Students."

To be eligible for the Presidential Scholarship, applicants must have a 3.75 high school g.p.a. (based on a 4.00 scale) and a 25 composite ACT score. The award, valued at \$2,500 per year, is renewable for four years if a minimum 3.00 g.p.a. is maintained during the freshman year and a minimum 3.25 g.p.a. thereafter.

The Morehead State University Award is given to applicants who are admitted to MSU as freshman or transfer students, have a 2.75 grade point average (based on a 4.00 scale) or 20 composite ACT score and have submitted an MSU scholarship application. Valued at \$1,400 per year, it is renewable for four years if a minimum 2.50 g.p.a. is maintained.

Applications and information on scholarships and grant programs at MSU are available from the Office of Admissions, MSU, Morehead, KY 40351-1689. The toll free number is 1-800-262-7474 (in Kentucky) or 1-800-354-2090 (from other states).

#####

py

*Donna Tribune  
Herald-Dispatch*

# News

MEDIA RELATIONS

JUDITH YANCY, DIRECTOR

MOREHEAD STATE UNIVERSITY

UPO BOX 1100

MOREHEAD, KY 40351-1689

606-783-2030

June 15, 1989  
FOR IMMEDIATE RELEASE

MOREHEAD, Ky.--Morehead State University has announced that Samantha Jo Dunaway of Bellevue is among those students receiving a Kentucky Governor's Scholar Award and Presidential Scholarship for the fall semester.

Dunaway, daughter of Joseph and Patricia Dunaway, is a graduate of Bellevue High School. She was a member of four school bands, Choir and Show Choir, and treasurer of the National Honor Society.

Participants in the Kentucky Governor's Scholars program are automatically eligible for the Governor's Scholar Award. Valued at \$1,000 per year, the award is applied to residence hall fees. It is renewable for four years if the student maintains a minimum cumulative 2.75 grade point average.

To be eligible for the Presidential Scholarship, the applicant must have a 3.75 high g.p.a. (based on 4.00 scale) and a 25 composite ACT score. The award, valued at \$2,500 per year, is renewable for four years if a minimum 3.00 g.p.a. is maintained during the freshman year and a minimum 3.25 g.p.a. thereafter.

Applications and information on scholarships and grant programs at MSU are available from the Office of Admissions, MSU, Morehead, KY 40351-1689. The toll free number is 1-800-262-7474 (in Kentucky) or 1-800-354-2090 (from other states).

#####

py

*Campbell County Recorder  
Kentucky Post*

# News

MEDIA RELATIONS

JUDITH YANCY, DIRECTOR

MOREHEAD STATE UNIVERSITY

UPO BOX 1100

MOREHEAD, KY 40351-1689

606-783-2030

June 15, 1989  
FOR IMMEDIATE RELEASE

MOREHEAD, Ky.--Morehead State University has announced that Terry Eugene Justice of Ashland is among those students receiving a Kentucky Governor's Scholar Award and Presidential Scholarship for the fall semester.

Justice, son of Terry and Lorrene Justice, is a graduate of Fairview High School. He was president of the Honor Society and the Science Club.

Participants in the Kentucky Governor's Scholars program are automatically eligible for the Governor's Scholar Award. Valued at \$1,000 per year, the award is applied to residence hall fees. It is renewable for four years if the student maintains a minimum cumulative 2.75 grade point average.

To be eligible for the Presidential Scholarship, the applicant must have a 3.75 high g.p.a. (based on 4.00 scale) and a 25 composite ACT score. The award, valued at \$2,500 per year, is renewable for four years if a minimum 3.00 g.p.a. is maintained during the freshman year and a minimum 3.25 g.p.a. thereafter.

Applications and information on scholarships and grant programs at MSU are available from the Office of Admissions, MSU, Morehead, KY 40351-1689. The toll free number is 1-800-262-7474 (in Kentucky) or 1-800-354-2090 (from other states).

#####

py

*Daily Independent  
Herald-Dispatch*

# News

MEDIA RELATIONS

JUDITH YANCY, DIRECTOR

MOREHEAD STATE UNIVERSITY

UPO BOX 1100

MOREHEAD, KY 40351-1689

606-783-2030

June 15, 1989  
FOR IMMEDIATE RELEASE

MOREHEAD, Ky.--Morehead State University has announced that Kimberly Sue Shank of Prestonsburg is among those students receiving a Kentucky Governor's Scholar Award and Presidential Scholarship for the fall semester.

Shank, daughter of Robert and Sue Shank, is a graduate of Prestonsburg High School. Ranking in the top ten percent of her graduating class, she is a member of the Honor Society.

Participants in the Kentucky Governor's Scholars program are automatically eligible for the Governor's Scholar Award. Valued at \$1,000 per year, the award is applied to residence hall fees. It is renewable for four years if the student maintains a minimum cumulative 2.75 grade point average.

To be eligible for the Presidential Scholarship, the applicant must have a 3.75 high g.p.a. (based on 4.00 scale) and a 25 composite ACT score. The award, valued at \$2,500 per year, is renewable for four years if a minimum 3.00 g.p.a. is maintained during the freshman year and a minimum 3.25 g.p.a. thereafter.

Applications and information on scholarships and grant programs at MSU are available from the Office of Admissions, MSU, Morehead, KY 40351-1689. The toll free number is 1-800-262-7474 (in Kentucky) or 1-800-354-2090 (from other states).

#####

py

*Floyd County Times*

# News

MEDIA RELATIONS

JUDITH YANCY, DIRECTOR

MOREHEAD STATE UNIVERSITY

UPO BOX 1100

MOREHEAD, KY 40351-1689

606-783-2030

June 15, 1989  
FOR IMMEDIATE RELEASE

MOREHEAD, Ky.--Morehead State University has announced that Lolita J. Wells of Volga is among those students receiving a Kentucky Governor's Scholar Award and Presidential Scholarship for the fall semester.

Wells, daughter of Joann Wells, is a graduate of Johnson Central High School. An adult literacy tutor, she is a member of the Academic Team and Beta Club.

Participants in the Kentucky Governor's Scholars program are automatically eligible for the Governor's Scholar Award. Valued at \$1,000 per year, the award is applied to residence hall fees. It is renewable for four years if the student maintains a minimum cumulative 2.75 grade point average.

To be eligible for the Presidential Scholarship, the applicant must have a 3.75 high g.p.a. (based on 4.00 scale) and a 25 composite ACT score. The award, valued at \$2,500 per year, is renewable for four years if a minimum 3.00 g.p.a. is maintained during the freshman year and a minimum 3.25 g.p.a. thereafter.

Applications and information on scholarships and grant programs at MSU are available from the Office of Admissions, MSU, Morehead, KY 40351-1689. The toll free number is 1-800-262-7474 (in Kentucky) or 1-800-354-2090 (from other states).

#####

py

*Paintsville Herald*

# News

MEDIA RELATIONS

JUDITH YANCY, DIRECTOR

MOREHEAD STATE UNIVERSITY

UPO BOX 1100

MOREHEAD, KY 40351-1689

606-783-2030

June 15, 1989  
FOR IMMEDIATE RELEASE

MOREHEAD, Ky.--Morehead State University has announced that Dina Faye Conn of Somerset is among those students receiving a Leadership Award and an Alumni Award for the fall semester.

Conn, daughter of Kenneth and Janelle Conn, is a graduate of Pulaski County High School. A member of the National Honor Society, she is a Hugh O'Brian Leadership Ambassador.

To be eligible for the Leadership Award, applicants must be admitted to MSU as an entering freshman, have exhibited strong leadership and achievement capabilities through school and community activities, and submit a completed scholarship application to MSU.

The award, valued at \$500 per year, is renewable for four years if the applicant maintains a minimum 2.25 g.p.a. during the freshman year and a 2.50 g.p.a. thereafter.

To be eligible for an Alumni Award, valued at \$500 per year, at least one parent must be an MSU alumnus and an active participant in the MSU Alumni Association. It is renewable for four years if the applicant maintains a 2.5 g.p.a. and one parent remains active in the Association.

Applications and information on scholarships and grant programs at MSU are available from the Office of Admissions, MSU, Morehead, KY 40351-1689. The toll free number is 1-800-262-7474 (in Kentucky) or 1-800-354-2090 (from other states).

#####

py

*Commonwealth Journal  
Floyd County Series*

# News

MEDIA RELATIONS

JUDITH YANCY, DIRECTOR

MOREHEAD STATE UNIVERSITY

UPO BOX 1100

MOREHEAD, KY 40351-1689

606-783-2030

June 15, 1989  
FOR IMMEDIATE RELEASE

MOREHEAD, Ky.--Morehead State University has announced that Colby Lee Hause of Brooksville is among those students receiving a Leadership Award and an Alumni Award for the fall semester.

Hause, son of Mr. and Mrs. David L. Hause, is a graduate of Bracken County High School. Captain of the boys basketball team, he was selected for the 1989 10th Region All-Tournament Team. A member of the Beta Club, he is listed in the "Society of Distinguished American High School Students," and "Who's Who Among American High School Students."

To be eligible for the Leadership Award, applicants must be admitted to MSU as an entering freshman, have exhibited strong leadership and achievement capabilities through school and community activities, and submit a completed scholarship application to MSU.

The award, valued at \$500 per year, is renewable for four years if the applicant maintains a minimum 2.25 g.p.a. during the freshman year and a 2.50 g.p.a. thereafter.

To be eligible for an Alumni Award, valued at \$500 per year, at least one parent must be an MSU alumnus and an active participant in the MSU Alumni Association. It is renewable for four years if the applicant maintains a 2.5 g.p.a. and one parent remains active in the Association.

Applications and information on scholarships and grant programs at MSU are available from the Office of Admissions, MSU, Morehead, KY 40351-1689. The toll free number is 1-800-262-7474 (in Kentucky) or 1-800-354-2090 (from other states).

#####

py

*Bracken County News*



# News

MEDIA RELATIONS

JUDITH YANCY, DIRECTOR

MOREHEAD STATE UNIVERSITY

UPO BOX 1100

MOREHEAD, KY 40351-1689

606-783-2030

June 15, 1989  
FOR IMMEDIATE RELEASE

MOREHEAD, Ky.--Morehead State University has announced that Melissa Ann Shotwell of Walton is among those students receiving a Leadership Award and an Alumni Award for the fall semester.

Shotwell, graduate of Simon Kenton High School, is the daughter of John and Jean Shotwell. President of the Student Council, she is a member of the National Honor Society and All-State Chorus.

To be eligible for the Leadership Award, applicants must be admitted to MSU as an entering freshman, have exhibited strong leadership and achievement capabilities through school and community activities, and submit a completed scholarship application to MSU.

The award, valued at \$500 per year, is renewable for four years if the applicant maintains a minimum 2.25 g.p.a. during the freshman year and a 2.50 g.p.a. thereafter.

To be eligible for an Alumni Award, valued at \$500 per year, at least one parent must be an MSU alumnus and an active participant in the MSU Alumni Association. It is renewable for four years if the applicant maintains a 2.5 g.p.a. and one parent remains active in the Association.

Applications and information on scholarships and grant programs at MSU are available from the Office of Admissions, MSU, Morehead, KY 40351-1689. The toll free number is 1-800-262-7474 (in Kentucky) or 1-800-354-2090 (from other states).

#####

py

*Kentucky Post  
Kenton County Record*

# News

MEDIA RELATIONS

JUDITH YANCY, DIRECTOR

MOREHEAD STATE UNIVERSITY

UPO BOX 1100

MOREHEAD, KY 40351-1689

606-783-2030

June 15, 1989  
FOR IMMEDIATE RELEASE

MOREHEAD, Ky.--Morehead State University has announced that Dwight Howard Smith Jr., of Morehead is among those students receiving a Leadership Award and an Alumni Award for the fall semester.

Smith, son of Dwight and Nellie Smith, is a graduate of Rowan County Senior High School. A member of the Beta Club, he is listed in "Who's Who Among American High School Students," and "Who's Who Among Foreign Language Students." He received the Rowan County Basketball Academic Achievement Award and was a member of the 16th Regional Champions team.

To be eligible for the Leadership Award, applicants must be admitted to MSU as an entering freshman, have exhibited strong leadership and achievement capabilities through school and community activities, and submit a completed scholarship application to MSU.

The award, valued at \$500 per year, is renewable for four years if the applicant maintains a minimum 2.25 g.p.a. during the freshman year and a 2.50 g.p.a. thereafter.

To be eligible for an Alumni Award, valued at \$500 per year, at least one parent must be an MSU alumnus and an active participant in the MSU Alumni Association. It is renewable for four years if the applicant maintains a 2.5 g.p.a. and one parent remains active in the Association.

Applications and information on scholarships and grant programs at MSU are available from the Office of Admissions, MSU, Morehead, KY 40351-1689. The toll free number is 1-800-262-7474 (in Kentucky) or 1-800-354-2090 (from other states).

#####

py

*Morehead News*

# Photo

MEDIA RELATIONS

JUDITH YANCY, DIRECTOR

MOREHEAD STATE UNIVERSITY

UPO BOX 1100

MOREHEAD, KY 40351-1689

606-783-2030

## MSU SUMMER REGISTRATION

It's class time again at Morehead State University as Summer I gets under way.

Among those taking classes this term will be Mark Middleton, Morehead graduate student, who is shown here paying his fees during registration. Summer I continues through July 7 and Summer II registration will be July 10 with classes beginning the next day.

(MSU photo by Ray Bradley)

6-16-89jy



*Morehead News*

# Photo

MEDIA RELATIONS

JUDITH YANCY, DIRECTOR

MOREHEAD STATE UNIVERSITY

UPO BOX 1100

MOREHEAD, KY 40351-1689

606-783-2030

## MSU SUMMER REGISTRATION

It's class time again at Morehead State University as Summer I gets under way.

Finalizing his schedule here is Larry Holland, Morehead graduate student.

(MSU photo by Ray Bradley)

6-16-89jy



*Morehead News*

# Photo

MEDIA RELATIONS

JUDITH YANCY, DIRECTOR

MOREHEAD STATE UNIVERSITY

UPO BOX 1100

MOREHEAD, KY 40351-1689

606-783-2030

## THE ART OF ADVISING

Brenda Ray of Morehead, a Morehead State University graduate student, receives help on scheduling her Summer I classes from Tom Sternal, MSU Department of Art chair, during registration for the term which runs through July 7.

(MSU photo by Ray Bradley)

6-16-89jy



*Morehead News*

# Photo

MEDIA RELATIONS

JUDITH YANCY, DIRECTOR

MOREHEAD STATE UNIVERSITY

UPO BOX 1100

MOREHEAD, KY 40351-1689

606-783-2030

## MSU SUMMER REGISTRATION

It's class time again at Morehead State University as Summer I gets under way.

Checking the schedule of summer offerings is Homer Lafferty, a Paintsville graduate student in education. Summer I continues through July 7 and Summer II registration will be July 10 with classes beginning the next day.

(MSU photo by Ray Bradley)

6-16-89jy



*Paintsville Herald*

# Photo

MEDIA RELATIONS

JUDITH YANCY, DIRECTOR

MOREHEAD STATE UNIVERSITY

UPO BOX 1100

MOREHEAD, KY 40351-1689

606-783-2030

## MSU SUMMER REGISTRATION

It's class time again at Morehead State University as Summer I gets under way. Dr. Ron Dobler, Department of English, Foreign Languages and Philosophy chair, helps Lora Pennington of Olive Hill complete her schedule. Summer I continues through July 7 and Summer II registration will be July 10 with classes beginning the next day.

(MSU photo by Ray Bradley)

6-16-89jy



*Olive Hill Times*

# Photo

MEDIA RELATIONS

JUDITH YANCY, DIRECTOR

MOREHEAD STATE UNIVERSITY

UPO BOX 1100

MOREHEAD, KY 40351-1689

606-783-2030

## MSU SUMMER REGISTRATION

It's class time again at Morehead State University as Summer I gets under way.

Tina Martin, Deane senior in the School of Education, waits while a registration clerk checks on the availability of her class. Summer I continues through July 7 and Summer II registration will be July 10 with classes beginning the next day.

(MSU photo by Ray Bradley)

6-16-89jy



*Mountain Eagle*



# Photo

MEDIA RELATIONS

JUDITH YANCY, DIRECTOR

MOREHEAD STATE UNIVERSITY

UPO BOX 1100

MOREHEAD, KY 40351-1689

606-783-2030

## MSU SUMMER REGISTRATION

It's class time again at Morehead State University as Summer I gets under way. For Sharon and Steve Spears, Drift juniors, registration and summer school is a family affair. The husband and wife team are both in MSU's radiologic technology program. Summer I continues through July 7 and Summer II registration will be July 10 with classes beginning the next day.

(MSU photo by Ray Bradley)

6-16-89jy



*Lloyd County Times*

# Photo

MEDIA RELATIONS

JUDITH YANCY, DIRECTOR

MOREHEAD STATE UNIVERSITY

UPO BOX 1100

MOREHEAD, KY 40351-1689

606-783-2030

## MSU SUMMER REGISTRATION

It's class time again at Morehead State University as Summer I gets under way. Judy Carson, Campton senior majoring in elementary education, gives her summer schedule a final check. Summer I continues through July 7 and Summer II registration will be July 10 with classes beginning the next day.

(MSU photo by Ray Bradley)

6-16-89jy



*Wolfe County News*

# Photo

MEDIA RELATIONS

JUDITH YANCY, DIRECTOR

MOREHEAD STATE UNIVERSITY

UPO BOX 1100

MOREHEAD, KY 40351-1689

606-783-2030

## MSU SUMMER REGISTRATION

It's class time again at Morehead State University as Summer I gets under way. Filling out her schedule here is Lisa McKnight of Jackson. Summer I continues through July 7 and Summer II registration will be July 10 with classes beginning the next day.

(MSU photo by Ray Bradley)

6-16-89jy



*Jackson Times*

# Photo

MEDIA RELATIONS

JUDITH YANCY, DIRECTOR

MOREHEAD STATE UNIVERSITY

UPO BOX 1100

MOREHEAD, KY 40351-1689

606-783-2030

## MSU SUMMER REGISTRATION

It's class time again at Morehead State University as Summer I gets under way. Among those going through registration was Sidney Webb of Warfield. Summer I continues through July 7 and Summer II registration will be July 10 with classes beginning the next day.

(MSU photo by Ray Bradley)

6-16-89jy



*Martin Courtrain &  
Mercury*

# Photo

MEDIA RELATIONS

JUDITH YANCY, DIRECTOR

MOREHEAD STATE UNIVERSITY

UPO BOX 1100

MOREHEAD, KY 40351-1689

606-783-2030

## MSU SUMMER REGISTRATION

It's class time again at Morehead State University as Summer I gets under way. Emma Davis, Radcliff junior majoring in accounting, takes one more look at her schedule before continuing the registration process. Summer I continues through July 7 and Summer II registration will be July 10 with classes beginning the next day.

(MSU photo by Ray Bradley)

6-16-89jy



*The Sentinel*

# Photo

MEDIA RELATIONS

JUDITH YANCY, DIRECTOR

MOREHEAD STATE UNIVERSITY

UPO BOX 1100

MOREHEAD, KY 40351-1689

606-783-2030

## MSU SUMMER REGISTRATION

It's class time again at Morehead State University as Summer I gets under way. Among those taking classes this term will be Robert Harris, Olive Hill graduate student. Summer I continues through July 7 and Summer II registration will be July 10 with classes beginning the next day.

(MSU photo by Ray Bradley)

6-16-89jy



*Olive Hill Series*

# Photo

MEDIA RELATIONS

JUDITH YANCY, DIRECTOR

MOREHEAD STATE UNIVERSITY

UPO BOX 1100

MOREHEAD, KY 40351-1689

606-783-2030

## MSU SUMMER REGISTRATION

It's class time again at Morehead State University as Summer I gets under way. Among those taking classes this term will be Stacy Johnson of Hindman, who is shown here filling out her trial schedule. Summer I continues through July 7 and Summer II registration will be July 10 with classes beginning the next day.

(MSU photo by Ray Bradley)

6-16-89jy

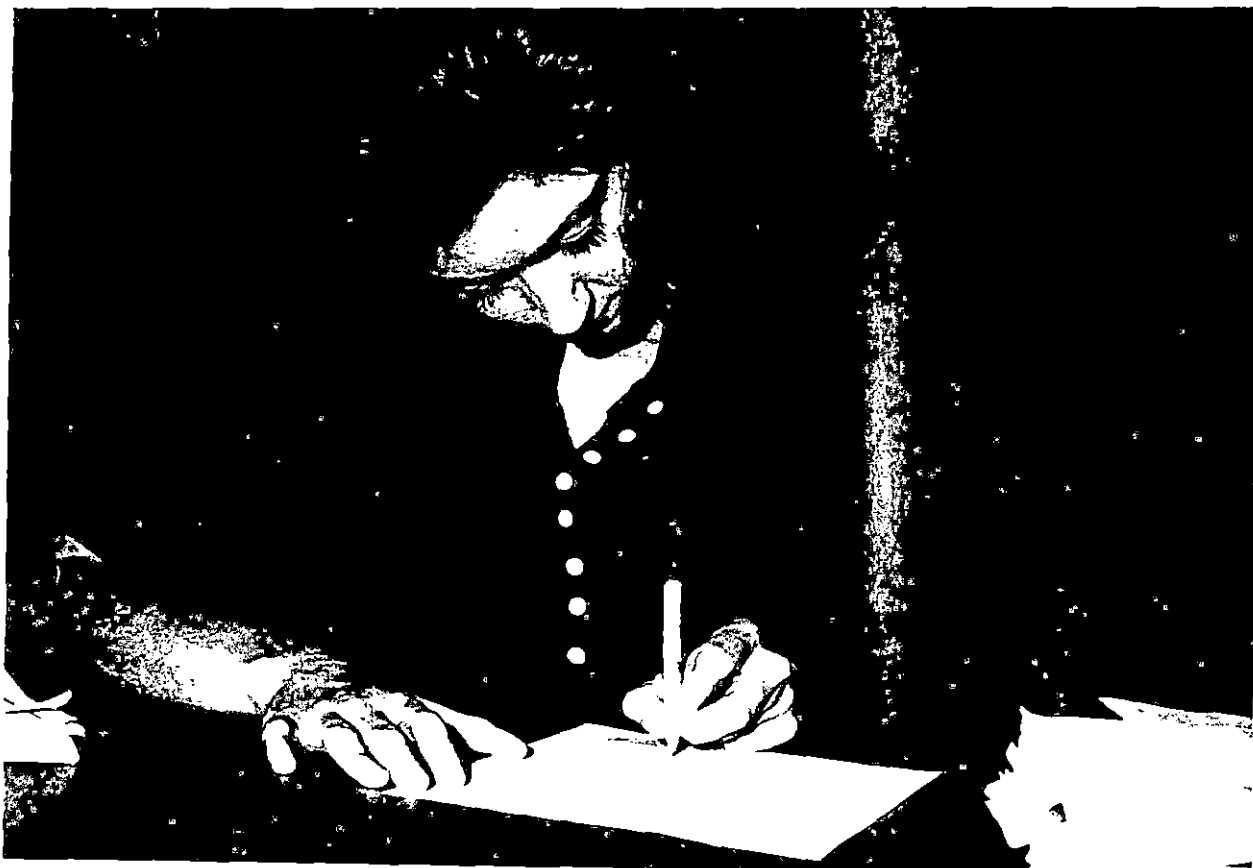

*Troublesome Creek Times*

# Photo

MEDIA RELATIONS

JUDITH YANCY, DIRECTOR

MOREHEAD STATE UNIVERSITY

UPO BOX 1100

MOREHEAD, KY 40351-1689

606-783-2030

## MSU SUMMER REGISTRATION

It's class time again at Morehead State University as Summer I gets under way.

Among those registering were the Looney sisters from Berry, Charlene, left, graduate student, and Beth, a freshman. Summer I continues through July 7 and Summer II registration will be July 10 with classes beginning the next day.

(MSU photo by Ray Bradley)

6-16-89jy



*Cynthiana Democrat*



# Media Advisory

MEDIA RELATIONS

JUDITH YANCY, DIRECTOR

MOREHEAD STATE UNIVERSITY

UPO BOX 1100

MOREHEAD, KY 40351-1689

606-783-2030

**EVENT:** MSU Board of Regents Meeting

**DATE:** Friday, June 23, 1989

**TIME:** 10 a.m.

**SITE:** Riggle Room, Adron Doran University Center

The agenda includes a variety of items for discussion/action including adoption of the 1989-90 operating budget and 1989-90 personnel roster; approval of 1990-92 Capital Construction request; ratification of personnel actions; ratification of Food Services contract; approval of a two-year degree program in respiratory therapy, and authorization of a jurisdictional agreement between the Office of Public Safety and the Rowan County Sheriff.

Reports are expected on preliminary Summer I enrollment and the admissions/housing applications for Fall 1989.

**NOTE:** Media representatives planning to attend are asked to contact the Office of Media Relations by 2 p.m. Thursday, June 22, in order that sufficient support materials will be available.

####

6-16-89jy

# News

MEDIA RELATIONS

JUDITH YANCY, DIRECTOR

MOREHEAD STATE UNIVERSITY

UPO BOX 1100

MOREHEAD, KY 40351-1689

606-783-2030

June 16, 1989  
FOR IMMEDIATE RELEASE

MOREHEAD, Ky.--Morehead State University, under a \$61,036 grant from the TENCO Private Industry Council, will offer a summer youth program for eighth graders who are dropout risks.

Morehead's Occupational and Academic Retreat (MOAR) will offer academic support, cultural enrichment and job experiences for the youth who will spend seven weeks living on campus, beginning June 18.

The potential secondary school dropouts will spend part of the day in classes designed to improve their knowledge in reading, writing, mathematics, fine arts and computer literacy along with sessions in career planning and study skills.

The rest of the day, they will be assigned work at various campus locations and will receive the minimum hourly wage from TENCO PIC.

On weekends the students will go on cultural field trips to such places as the Cincinnati Art Museum, "The Stephen Foster Story," and Kentucky Center for the Arts.

Charles Gilley, a former MSU staff member who headed the University's Educational Talent Search Program, has been named coordinator of MOAR. Gilley also has been principal at Owingsville Elementary, Bath County High and Bracken County Middle schools.

The TENCO PIC counties include Bath, Boyd, Bracken, Fleming, Greenup, Lewis, Mason, Montgomery, Robertson and Rowan.

#####

jy

# News

MEDIA RELATIONS

JUDITH YANCY, DIRECTOR

MOREHEAD STATE UNIVERSITY

UPO BOX 1100

MOREHEAD, KY 40351-1689

606-783-2030

June 16, 1989  
FOR IMMEDIATE RELEASE

MOREHEAD, Ky.--Sara Beth Robie of Berea was elected governor of the 43rd session of Kentucky Girls' State held at Morehead State University, June 11-16.

The daughter of Harry and Laura Robie, she was elected by the nearly 300 delegates from across the state attending the program, sponsored by the Kentucky American Legion Auxiliary.

Robie believes she was chosen for the top office because of the hard work of her friends who campaigned for her and because she spoke to three issues: education, environment and the economy. "Kentucky has realized it has a problem, and now is the time to do something about it," she said, noting that the three issues are closely related. "We are not going to attract any new businesses until we--at least--give our work force a high school education. But, businesses are not going to be attracted to our state until the environment looks more presentable."

The only delegate from Berea to attend the convention, Robie credits her brother, who was elected to the state office of lieutenant governor when he was a delegate to Boys' State, as encouraging her to attend Girls' State. She is appreciative of the experiences she has had which taught her about the governmental process.

"Everyone should know how the government works," Robie said. "The average citizen needs to know the process and that they can submit a bill and get it passed in state legislature."

Describing herself as someone who likes to do a job well, she plans to spend the remainder of the week providing the best leadership possible for those who have put their faith in her.

In the campaign process, she spoke on the "HER" of Sara Beth Robie, H for honesty, E for enthusiasm, and R for responsibility. When she addressed the Girls' State delegation as their governor, Robie encouraged the group to be "optimistic. Because with optimism, anything can be accomplished."

Having completed her junior year at Berea Community High School while taking classes at Berea College, Robie is a member of the National Honor Society, Student Council and Beta Club. She was the local and district winner in the American Legion Oratorical Contest for 1988 and 1989 and last year had a lead role in "Dreamwalk," a play at her high school.

(MORE)

The youngest and only girl in a family of four children, Robie also is the only female in her father's direct line in almost 200 years, which she does not see as a disadvantage.

A position as a museum curator, preferably at the Smithsonian, is the goal of the Girls' State governor. "There is such variety in this type of job," she said. "You can see the history of our heritage, and you wonder what it was like for the people who lived long ago." She describes dealing with history as a time when you never lose interest because "today's day is tomorrow's history."

Also elected to a state office was Antimony Trivette Bishop as lieutenant governor. Daughter of Patricia Ann Blair of Georgetown, she is a senior at Scott County High School where she is a member of the International Thespian Society, Youth Salute of Central Kentucky and a varsity cheerleader. She has served as a Student Council representative and is listed in "Who's Who Among American High School Students."

Bishop, who models for McAlpin's Teen Board, plans to attend the University of Kentucky and major in communications.

Shawn Marie Lowery was selected as the secretary of state. Daughter of Pat Cummings of Louisville, she is a senior at Eastern High School.

Allison Meyers was named superintendent of public instruction. Daughter of Steve and Darlene Meyers of Ashland, she is a senior at Paul Blazer High School.

Melissa McGuire was selected as attorney general. Daughter of Charles and Betty McGuire of Jeffersonville, she is a senior at Montgomery County High School.

Kary VanArsdale was named state treasurer. Daughter of Mr. and Mrs. Herbert VanArsdale of Louisville, she is a senior at Eastern High School.

Cindy Love will serve as state auditor. Daughter of Mr. and Mrs. Thomas Love of Paducah, she is a senior at Paducah-Tilghman High School.

Whitney Belker was selected as secretary of agriculture. Daughter of Nick Belker of Louisville, she is a senior at Ballard High School.

During the week, the delegates introduce, debate and pass legislation which they originate. The bills which are passed will be sent to the Legislative Research Commission in Frankfort for review.

On Thursday, the state elected officials went to Frankfort to meet their real-life counterparts.

#####

# Photo

MEDIA RELATIONS

JUDITH YANCY, DIRECTOR

MOREHEAD STATE UNIVERSITY

UPO BOX 1100

MOREHEAD, KY 40351-1689

606-783-2030

## CHIEF OFFICERS FOR KENTUCKY GIRLS' STATE

State officers have been elected for the 43rd annual Kentucky Girls' State session held June 11-16 on the Morehead State University campus. From left, Antimony T. Bishop of Georgetown, lieutenant governor, and Sara Beth Robie of Berea, governor, receive congratulations from Suzanne Taylor of Greensburg, executive director of Kentucky Girls' State, following the announcement of their winning.

(MSU photo by Stephanie Davis)

6-15-89py



*Berea Citizen  
Georgetown News + Times*

# Photo

MEDIA RELATIONS

JUDITH YANCY, DIRECTOR

MOREHEAD STATE UNIVERSITY

UPO BOX 1100

MOREHEAD, KY 40351-1689

606-783-2030

## STATE OFFICERS ELECTED FOR KENTUCKY GIRLS' STATE

State officers have been elected for the 1989 Kentucky Girls' State convention, held June 11-16 on the Morehead State University campus. Posing for an official photo were, front row from left, Kary VanArsdale of Louisville, treasurer; Cindy Love of Paducah, auditor, and Whitney Belker of Louisville, secretary of agriculture, with Jean Riddle of Princeton, chairman of Kentucky Girls' State. Back row from left, Sara Beth Robie of Berea, governor; Antimony Bishop of Georgetown, lieutenant governor; Shawn Marie Lowery of Louisville, secretary of state; Allison Meyers of Ashland, superintendent of public instruction, and Melissa McGuire of Jeffersonville, attorney general.

(MSU photo by Stephanie Davis)

6-15-89py

Morehead News, Courier-Journal,  
Paducah Sun, Caldwell County Times,  
Berea Citizen, Georgetown Graphic,  
Georgetown News & Times, Daily  
Independent, Mt. Sterling Advocate,  
Montgomery Times



# News

MEDIA RELATIONS

JUDITH YANCY, DIRECTOR

MOREHEAD STATE UNIVERSITY

UPO BOX 1100

MOREHEAD, KY 40351-1689

606-783-2030

June 17, 1989  
FOR IMMEDIATE RELEASE

MOREHEAD, Ky.--A positive attitude can have a positive impact, Kentucky's first lady told more than 300 Kentucky Girls' State delegates Thursday night.

Speaking at the inaugural banquet for the 43rd annual session of Girls' State, Martha Wilkinson urged the young women to join her campaign against illiteracy and persuade other young people to complete their education.

Held at Morehead State University under the sponsorship of the American Legion Auxiliary, Girls' State is a weeklong practical experience in state and local governmental processes.

Mrs. Wilkinson told the delegates that they were unlike many of the student groups she addresses. "You all here tonight have a talent; you are in control of your life and know where you are going," she said.

"When we like ourselves and are happy and content in our own lives with what we are doing every day, there is a pride of accomplishment," she said.

The governor's wife noted that many of her audiences were potential dropouts who had lost that sense of pride. "They are making excuses because it's the easiest way out. They've lost sight of what they are and what they want to do and are headed in the path of destruction."

She discussed a new program called "Destination Graduation" under way in the 5th and 7th congressional districts whereby potential dropouts are linked with college students who become their tutors. "They look up to those college students; they respect them and realize that they too want to be like them," she said.

Mrs. Wilkinson told the high school seniors that they too were examples who needed to keep all those values that got them where they are today.

"When you like what you are, you like what you think and you carry out the values that you have based your life on so that at any point in your life you are always proud to say I know who I am, I like who I am, then you will always be considered an example. You will always be able to lead others," she said.

"Every day you can have an effect on friends and family," she told the delegates as she urged them to say no to drugs and other destructive forces.

"Always look around you and think that every day you have been responsible for touching one person's life and many days it will be many," she said.

####

# Photo

MEDIA RELATIONS

JUDITH YANCY, DIRECTOR

MOREHEAD STATE UNIVERSITY

UPO BOX 1100

MOREHEAD, KY 40351-1689

606-783-2030

## JUST ONE OF THE GIRLS!

Martha Wilkinson, left, wife of Gov. Wallace G. Wilkinson, displays her personalized Kentucky Girls' State 1989 t-shirt which was presented to her at the Inaugural Banquet for the 43rd annual session of Kentucky Girls' State. The state's first lady, who was the guest speaker, urged the more than 300 high school seniors attending to join her campaign against illiteracy and to persuade fellow students to stay in school. With her is Jean Riddle of Princeton, chairman of Girls' State, who introduced her to the assembly. Girls' State, a weeklong practical experience in state and local government sponsored by the American Legion Auxiliary, was held June 11-16 at Morehead State University.

(MSU photo by Stephanie Davis)

6-16-89jy

Morehead News, Daily Independent, Record-Herald,  
Caldwell County Times, Bourbon Times, Casey  
County News, State Journal, Danville Examiner,  
Carlisle Mercury, Greenup News





# News

MEDIA RELATIONS

JUDITH YANCY, DIRECTOR

MOREHEAD STATE UNIVERSITY

UPO BOX 1100

MOREHEAD, KY 40351-1689

606-783-2030

June 17, 1989  
FOR IMMEDIATE RELEASE

MOREHEAD, Ky.--Pauline Ramey, an associate professor of nursing at Morehead State University, has been named the on-site director of the Summer Term II in London for the Cooperative Center for Study in Britain (CCSB).

The CCSB is a higher education inter-institutional effort providing joint planning, coordination and implementation for programs of study in Britain. MSU is one of 11 universities participating in the CCSB which provides students with study in England, Ireland, Scotland and Wales.

Through the CCSB programs, students have access to more than 50 courses, ranging from British romanticism to international economics and finance. The Summer Term II is scheduled for July 6-Aug. 10 of this year, and will be offered in cooperation with King's College of the University of London.

Ramey has taught at Morehead since 1973. A member of the CCSB Executive Board since 1985, she has been a participant in the program as an instructor and was assistant director of the London-based Summer Term II last year. She has a bachelor's degree from Indiana University and master's degrees in higher education and in adult and continuing education from Morehead State where she also earned the Education Specialist degree.

"It is a tribute to Mrs. Ramey's organizational skills that she has been selected to direct the CCSB's second summer term activities in England," said Dr. Bernard Davis, MSU acting dean of Graduate and Special Academic Programs.

"Her appointment to this post speaks to the quality found among our faculty," added Dr. Davis, whose office coordinates MSU's efforts in international education.

The CCSB is headquartered at Northern Kentucky University in Highland Heights. Dr. Mike Klembara, an associate professor of mathematics at NKU, is the organization's director.

####

# News

MEDIA RELATIONS

JUDITH YANCY, DIRECTOR

MOREHEAD STATE UNIVERSITY

UPO BOX 1100

MOREHEAD, KY 40351-1689

606-783-2030

June 17, 1989  
FOR IMMEDIATE RELEASE

MOREHEAD, Ky.--Morehead State University's School of Business and Economics will administer the Master of Business Administration and Master of Business Education Comprehensive Examination on Saturday, July 1.

The exam will be given at 9 a.m. in Combs 307 to students in these degree programs who have completed or are completing requirements.

Students taking the exam must register with MSU's School of Business and Economics by no later than Monday, June 26. Registration may be processed by calling or writing to the Office of Business Graduate Programs, UPO 1317, Morehead State University, Morehead, KY 40351-1689. Telephone: (606) 783-2183.

#####

# News

MEDIA RELATIONS

JUDITH YANCY, DIRECTOR

MOREHEAD STATE UNIVERSITY

UPO BOX 1100

MOREHEAD, KY 40351-1689

606-783-2030

June 20, 1989  
FOR IMMEDIATE RELEASE

MOREHEAD, Ky.--Morehead State University's Academy of Arts and the Morehead District Office of the U.S. Forest Service will sponsor several art workshops this summer at Cave Run Lake at the trailer group use area.

On July 1 from 6 to 8 p.m., Rhodi Jackson will conduct a dulcimer workshop. Pottery will be the focus for a workshop on July 15 to be taught from 5:30 to 8:30 p.m. by Wayne Ferguson.

There will be a \$10 registration/materials fee for each workshop. The sessions are open to anyone age 8 through adult.

Participants may pre-register by calling the Academy at (606) 783-2659, or by stopping by the Forest Service's office at Cave Run. Registrations also will be accepted at the workshop sessions.

#####

jy

# Photo

MEDIA RELATIONS

JUDITH YANCY, DIRECTOR

MOREHEAD STATE UNIVERSITY

UPO BOX 1100

MOREHEAD, KY 40351-1689

606-783-2030

## MSU'S APPALACHIAN TREASURE

Enjoying a light moment during the opening of Morehead State University's 13th annual Appalachian Celebration are Jean Ritchie, one of America's foremost folk singers, and MSU President C. Nelson Grote. Ritchie, a native of Viper, was honored as the 1989 Appalachian Treasure Award recipient. She is seated in a handcrafted rocking chair, presented to her as the visible symbol of the award. Ritchie said she was accepting the award on behalf of all folk musicians in the world. "They deserve to be recognized," she said. Ritchie is the second person to receive the award, which was established last year to recognize unusual contributions to the promotion and preservation of Appalachian culture.

(MSU photo by Stephanie Davis)

6-22-89jy

Herald-Dispatch, Winchester Sun, Ledger-Independent, Ironton Tribune, Williamson (W.Va.) Daily News, Kentucky Arts Magazine, Trail Blazer, Raconteur, Regional weeklies



June 23, 1989  
FOR IMMEDIATE RELEASE

## MSU'S APPALACHIAN CELEBRATION '89: A Picture Story

With exhibits, crafts demonstrations, workshops and musical entertainment, Morehead State University's Appalachian Celebration '89 has drawn participants not only from the region but also from as far as New Jersey and Texas.

The Celebration which opened Sunday, June 18, with the presentation of the Appalachian Treasure Award to Kentucky's own Jean Ritchie continues through tomorrow. On tap tonight is the annual "Gathering of Traditional Musicians" which will be hosted by Gene Young. The "Gathering" begins at 7:30 p.m. in Button Auditorium.

Saturday brings the Arts and Crafts Market to the Laughlin Health Building where regional folk artists and craftsmen will sell their wares from 9:30 a.m. to 6 p.m., while the traditional and Celtic musicians perform outside. Add a knife and tool swap along with Appalachian food booths and you have the ingredients for a fun-filled summer day.

### Cutlines:

- 1----Jean Ritchie, one of America's foremost folk singers, shares a light moment with MSU President C. Nelson Grote. Ritchie, the 1989 Appalachian Treasure Award recipient, is sitting in a handcrafted rocker which was presented to her as the visible symbol of the award given to recognize outstanding contributions to the promotion and preservation of the Appalachian culture.
- 2----A "build-it-yourself" dulcimer workshop provided an opportunity for participants to learn the fine points of crafting their own instrument. Sharing techniques are, from left, Karen McCarthy of Big Spring, Texas, James Abner of Glen Rock, N.J., and Bill McElfresh of Flemingsburg.
- 3----Demonstrating the art of carving canes and walking sticks to those viewing the exhibits in Button Drill Room is David Lawrence of Beaver Creek, Ohio.
- 4----Erica Rose Martin found a tasty way to pass the time while her mother Patricia Martin of Webbville recaptures a bit of the past at the spinning wheel.
- 5----Virginia Williams of Morehead watches as her grandson Joe David Clinger plays with his new tumble-ladder toy.
- 6----Sandra Convery of Morehead, left, and her daughter watch with amazement as MSU's artist-in-residence Granny Toothman spins.

(MSU photos by Tim Conn and Stephanie Davis)

6-22-89jy



1



2



(7)



(3)

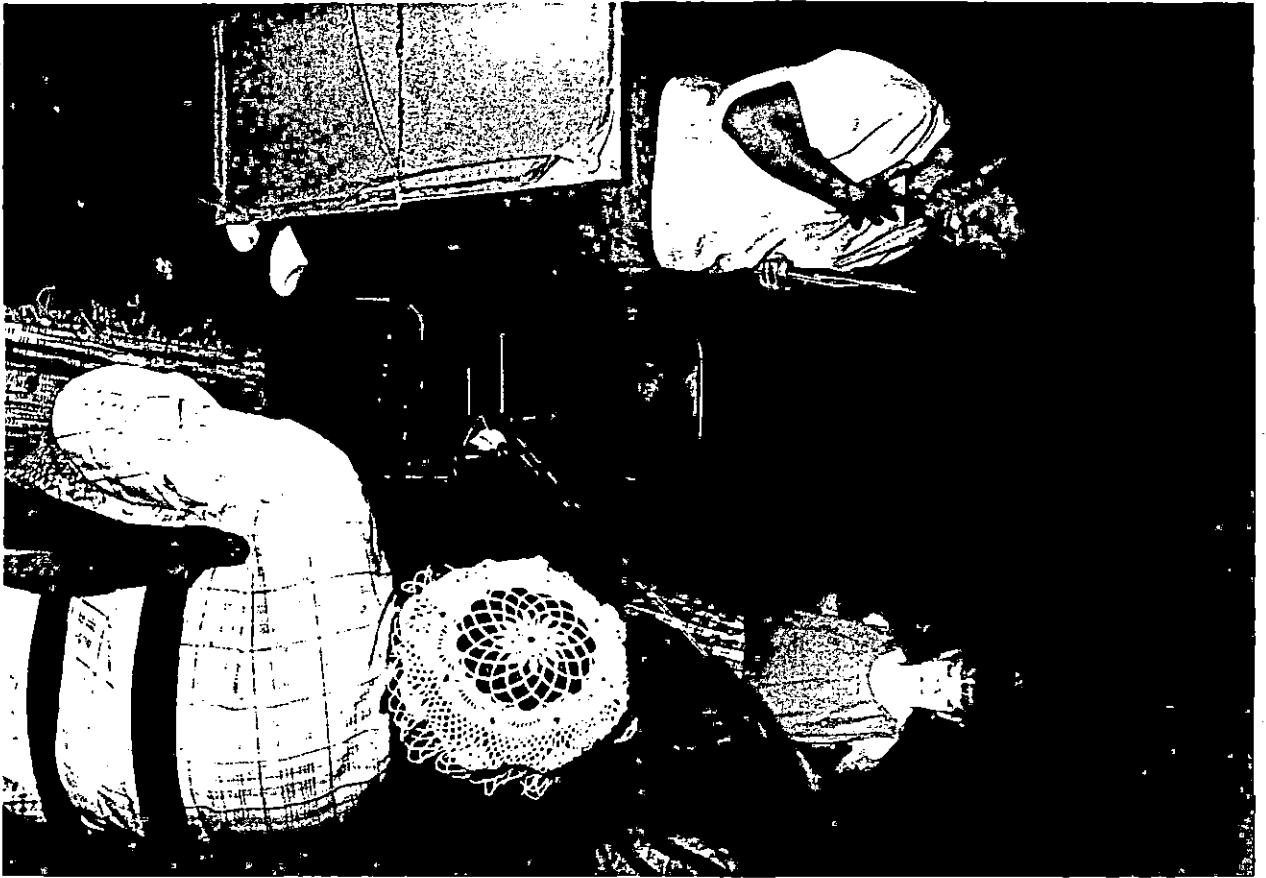



# News

MEDIA RELATIONS

JUDITH YANCY, DIRECTOR

MOREHEAD STATE UNIVERSITY

UPO BOX 1100

MOREHEAD, KY 40351-1689

606-783-2030

June 23, 1989  
FOR IMMEDIATE RELEASE

MOREHEAD, Ky.--Morehead State University's School of Education has earned continuing accreditation through Dec. 31, 1994, from the National Council for Accreditation of Teacher Education.

MSU's teacher education program met all of the accrediting body's standards at the basic and advanced levels, NCATE Executive Director Richard C. Kunkel noted in his letter of notification.

According to a report in the June 1 issue of Teacher Education Reports, only six of the 23 teacher education programs reviewed in April by NCATE's Unit Accreditation Board met all standards.

"Morehead State historically has been known for its teacher education program," MSU President C. Nelson Grote said. "This latest achievement is a tribute to our faculty who have worked hard not merely to maintain a quality program, but to reach an even greater level of excellence," Dr. Grote said.

"Providing an exceptional education for tomorrow's classroom teachers and enhancing the professional skills of those already in the classroom is an important commitment of MSU," he said. "The news from NCATE is proof that we are meeting that commitment."

MSU received high marks from the on-site review team chairman, according to Dr. Larry W. Jones, dean of MSU's College of Professional Studies. "Dr. (Norene) Daly called it one of the 'best organized visits' she had participated in," the dean said.

"We are particularly pleased with the NCATE results as MSU was one of the first institutions to have its teacher education program reviewed under the new standards adopted by NCATE in 1987," he explained.

(MORE)

NCATE's standards address five categories: knowledge bases for professional education; relationship to the world of practice; students; faculty, and governance and resources.

MSU's Minority Teacher Education Recruitment Project was one of several areas of strength cited by NCATE. The dean praised the efforts of the School of Education personnel.

"They did an excellent job in responding to requests for documentation and in seeing overall that the unit met the standards," he said.

The report noted a few concerns about the 5th Year program, faculty development opportunities, off-campus advising and delivery of instruction.

"I don't know of any teacher education program in the nation that would not have some areas that could be improved," Dr. Jones said.

Under NCATE's new guidelines for continuing accreditation, MSU will be responsible for submitting an annual report on its teacher education program to NCATE.

Dr. Katharine D. Herzog, MSU associate professor of education, has been asked to serve as coordinator for the NCATE report as well as for those required by the American Association of Colleges of Teacher Education and the Kentucky Department of Education.

#####

jjy

# News

MEDIA RELATIONS

JUDITH YANCY, DIRECTOR

MOREHEAD STATE UNIVERSITY

UPO BOX 1100

MOREHEAD, KY 40351-1689

606-783-2030

June 23, 1989  
FOR IMMEDIATE RELEASE

MOREHEAD, Ky.--Morehead State University will be closed Tuesday, July 4, in observance of Independence Day. There will be no classes or office hours.

Offices will reopen and classes meet beginning at 8 a.m. Wednesday, July 5.

#####

jy

# News

MEDIA RELATIONS

JUDITH YANCY, DIRECTOR

MOREHEAD STATE UNIVERSITY

UPO BOX 1100

MOREHEAD, KY 40351-1689

606-783-2030

June 23, 1989  
FOR IMMEDIATE RELEASE

MOREHEAD, Ky.--Morehead State University's Office of Regional Development Services is accepting applications now through June 30 for two additional VISTA Volunteers for the adult literacy program.

"We're primarily looking for someone caring, who is also a good organizer," said Shirley Hamilton, MSU's extended programs training coordinator. "We currently have eight VISTA's in a four-county area, Rowan, Bath, Morgan and Elliott with volunteers assigned to each county."

Volunteers need to be GED recipients or high school graduates with strong people skills, plus a desire to help others, said Hamilton. Duties include recruiting tutors and students and working closely with the community. The assignments are for one year and include a monthly living allowance, medical insurance and a year-end stipend.

The project is funded by the ACTION Agency. Each volunteer will train 20 reading tutors and each tutor then will work with three students who wish to improve their reading skills or prepare for GED testing.

Training for volunteers will be provided by ACTION and MSU under the direction of Bonnie Burrell, coordinator of MSU's Appalachian Adult Learning Center.

For additional information or to obtain an application, contact the Job Training Center at 783-2370.

#####

GM/ks

# News

MEDIA RELATIONS

JUDITH YANCY, DIRECTOR

MOREHEAD STATE UNIVERSITY

UPO BOX 1100

MOREHEAD, KY 40351-1689

606-783-2030

June 23, 1989  
FOR IMMEDIATE RELEASE

MOREHEAD, Ky.--Work has begun on a project at Morehead State University to remove asbestos-containing insulation from Jayne Stadium, Wetherby Gym and the Power Plant as well as the mechanical rooms at Breckinridge Hall, Baird Music Hall and Alumni Tower.

Romac, Inc., of Louisville was awarded the \$419,000 contract with a scheduled completion time of 90 days.

The Power Plant is first on the schedule, with a completion date of July 17. Other facilities will be scheduled with consideration given to the University's summer camp and meeting schedule.

During the abatement process, major areas of Jayne Stadium, Wetherby Gym and the Power Plant will be closed temporarily. Also the work will necessitate shutting down the air conditioning systems in Breckinridge, Baird and Alumni Tower at times.

#####

jw

# News

MEDIA RELATIONS

JUDITH YANCY, DIRECTOR

MOREHEAD STATE UNIVERSITY

UPO BOX 1100

MOREHEAD, KY 40351-1689

606-783-2030

June 23, 1989  
FOR IMMEDIATE RELEASE

MOREHEAD, Ky.--Two Franklin County High School seniors will represent Kentucky at Girls' Nation scheduled next month at Marymount College in Arlington, Va.

Shannon Deters and Ellen Elkins were selected by their fellow delegates during the 1989 Kentucky Girls' State convention held June 11-16 at Morehead State University.

Sponsored by the Kentucky American Legion Auxiliary, Girls' State offers participants a practical learning experience in state and local government.

Deters, daughter of Jim and Diana Deters of Frankfort, was president of her junior class, served as chaplain for the Coed Y Club, is a member of the Student Council and several school and community organizations.

Elkins, daughter of Mr. and Mrs. Robert Dean Elkins, is the recipient of her school's Hugh O'Brien Award, Special Topics Award and the Citizenship Award.

The pair will serve as sergeants-at-arms for the opening assembly at Girls' Nation and be part of the honor guard for the visit of the national president of the American Legion Auxiliary.

Named as alternates in the event either of the delegates were unable to take part in the Girls' Nation were:

Missy McGuire, daughter of Charles F. and Betty J. McGuire of Jeffersonville and a senior at Montgomery County High School;

Sara Schiavoni, daughter of Michael and Suzanne Schiavoni of Prospect and a Ballard High School senior;

Antimony Bishop, daughter of Patricia Ann Blair of Georgetown and a Scott County High School senior.

The results of the Girls' Nation election and the presentation of plaques to the outstanding citizens highlighted the closing ceremonies of the 43rd annual Kentucky Girls' State.

Outstanding citizens were chosen from each of the 12 mythical cities comprising Girls' State. Recognized were: Molly Goodenow of Lexington, Powers Point; Jackie Moore of Paducah, Caviness Lane; Amy Walker of Mt. Sterling, Rieger View; Monee Fields of Ashland, Brumleve Bay;

Sara Schiavoni of Prospect, Greenleaf Grove; Kara Kirby of Richmond, Mitchell City; Jenny Abbott of Louisville, Taylorsport; Danette Gray of Princeton, Hammons Hollow; Carletta Taylor of Paducah, Riddle Ridge; Shana Muth of Princeton, Heitz Plains; Mandy Reed of Fort Knox, Adamstown, and Elizabeth Cook of Princeton, Van

# Photo

MEDIA RELATIONS

JUDITH YANCY, DIRECTOR

MOREHEAD STATE UNIVERSITY

UPO BOX 1100

MOREHEAD, KY 40351-1689

606-783-2030

## GIRLS' NATION DELEGATES/ALTERNATES

Shannon Deters, left, and Ellen Elkins, second from left, were selected by their fellow 1989 Kentucky Girls' State delegates to represent them at Girls' Nation next month at Marymount College in Arlington, Va. Named as alternates were, third from left, Missy McGuire of Jeffersonville, Sara Schiavoni of Prospect and Antimony Bishop of Georgetown. They were elected during the 43rd annual Kentucky Girls' State sessions held recently (June 11-16) at Morehead State University under the sponsorship of the Kentucky American Legion Auxiliary. More than 300 high school seniors from all across the state attended. While Girls' State is a practical learning experience in state and local government, Girls' Nation focuses on the federal government.

(MSU photo by Ray Bradley)

6-21-89jy

Morehead News, State Journal, Mt. Sterling  
Advocate, Montgomery Times, Courier-Journal,  
Georgetown News & Times



# Photo

MEDIA RELATIONS

JUDITH YANCY, DIRECTOR

MOREHEAD STATE UNIVERSITY

UPO BOX 1100

MOREHEAD, KY 40351-1689

606-783-2030

## 'OUTSTANDING' GIRLS' STATER

As part of the 43rd annual Kentucky Girls' State convention, held recently at Morehead State University, "Outstanding Citizens" were selected from each of the 12 mythical cities. Jackie Moore of Paducah, left, received the "Caviness Lane" award from her counselor Sandra Carmichael of Lexington, at right. With them is Jean Riddle of Princeton, Girls' State chairman. Sponsored by the American Legion Auxiliary, Kentucky Girls' State is a week-long practical learning experience in state and local government.

(MSU photo by Ray Bradley)

6-21-89jy



*Paducah Sun*



# Photo

MEDIA RELATIONS

JUDITH YANCY, DIRECTOR

MOREHEAD STATE UNIVERSITY

UPO BOX 1100

MOREHEAD, KY 40351-1689

606-783-2030

## 'OUTSTANDING' GIRLS' STATER

As part of the 43rd annual Kentucky Girls' State convention, held recently at Morehead State University, "Outstanding Citizens" were selected from each of the 12 mythical cities. Shana Muth of Princeton, left, received the "Heitz Plains" award from her counselor May Treadway of Louisville, at right. With them is Jean Riddle of Princeton, Girls' State chairman. Sponsored by the American Legion Auxiliary, Kentucky Girls' State is a week-long practical learning experience in state and local government.

(MSU photo by Ray Bradley)

6-21-89jy



*Caldwell County Jim  
Princeton Leader*

# Photo

MEDIA RELATIONS

JUDITH YANCY, DIRECTOR

MOREHEAD STATE UNIVERSITY

UPO BOX 1100

MOREHEAD, KY 40351-1689

606-783-2030

## 'OUTSTANDING' GIRLS' STATER

As part of the 43rd annual Kentucky Girls' State convention, held recently at Morehead State University, "Outstanding Citizens" were selected from each of the 12 mythical cities. Molly Goodenow of Lexington, left, received the "Powers Point" award from her counselor Helena Kuhn of Louisville, at right. With them is Jean Riddle of Princeton, Girls' State chairman. Sponsored by the American Legion Auxiliary, Kentucky Girls' State is a week-long practical learning experience in state and local government.

(MSU photo by Ray Bradley)

6-21-89jy



*Herald-Leader*

# Photo

MEDIA RELATIONS

JUDITH YANCY, DIRECTOR

MOREHEAD STATE UNIVERSITY

UPO BOX 1100

MOREHEAD, KY 40351-1689

606-783-2030

## 'OUTSTANDING' GIRLS' STATER

As part of the 43rd annual Kentucky Girls' State convention, held recently at Morehead State University, "Outstanding Citizens" were selected from each of the 12 mythical cities. Danette Gray of Princeton, left, received the "Hammons Hollow" award from her counselor Velma Greenleaf of Hodgenville, at right. With them is Jean Riddle of Princeton, Girls' State chairman. Sponsored by the American Legion Auxiliary, Kentucky Girls' State is a week-long practical learning experience in state and local government.

(MSU photo by Ray Bradley)

6-21-89jy



*Caldwell County Time  
Princeton Leader*

# Photo

MEDIA RELATIONS

JUDITH YANCY, DIRECTOR

MOREHEAD STATE UNIVERSITY

UPO BOX 1100

MOREHEAD, KY 40351-1689

606-783-2030

## 'OUTSTANDING' GIRLS' STATER

As part of the 43rd annual Kentucky Girls' State convention, held recently at Morehead State University, "Outstanding Citizens" were selected from each of the 12 mythical cities. Jenny Abbott of Louisville, left, received the "Taylorsport" award from her counselor Mildred Caviness of Louisville, at right. With them is Jean Riddle of Princeton, Girls' State chairman. Sponsored by the American Legion Auxiliary, Kentucky Girls' State is a week-long practical learning experience in state and local government.

(MSU photo by Ray Bradley)

6-21-89jy

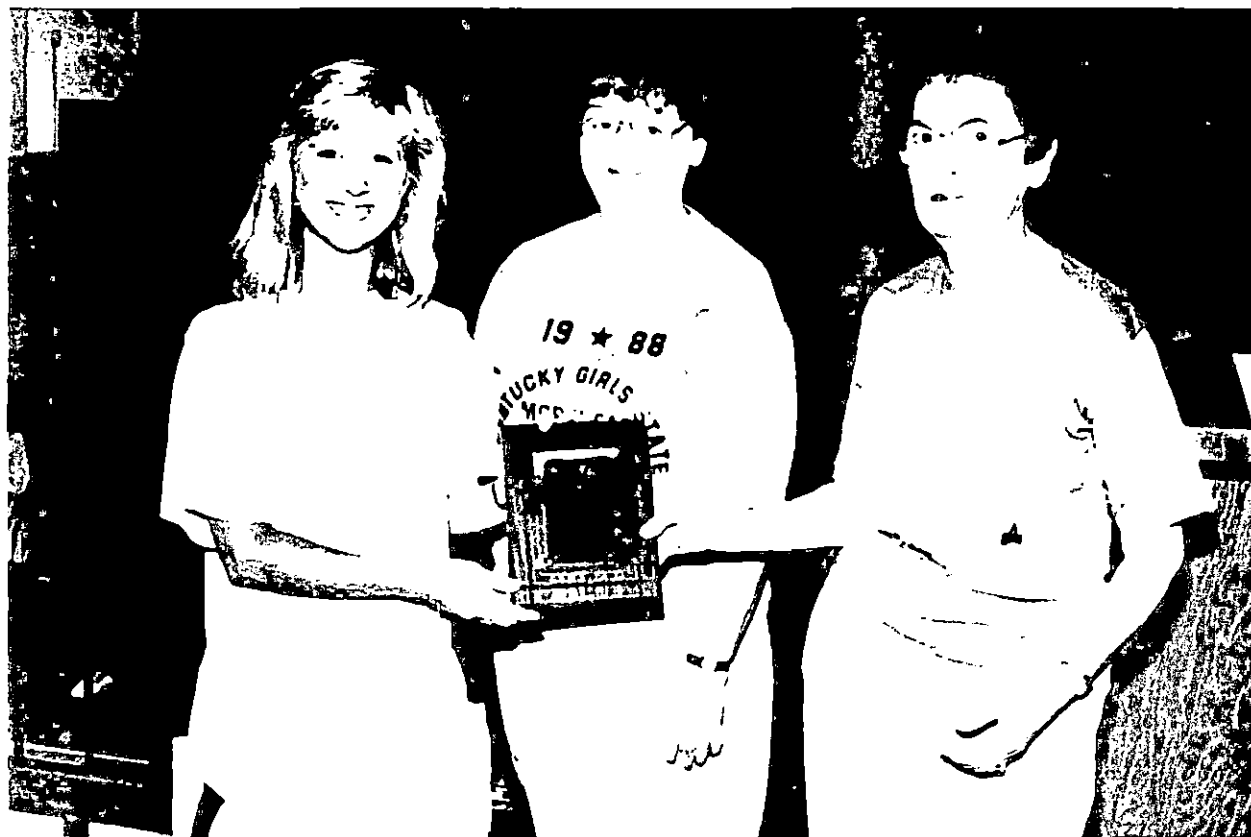

# Photo

MEDIA RELATIONS

JUDITH YANCY, DIRECTOR

MOREHEAD STATE UNIVERSITY

UPO BOX 1100

MOREHEAD, KY 40351-1689

606-783-2030

## 'OUTSTANDING' GIRLS' STATER

As part of the 43rd annual Kentucky Girls' State convention, held recently at Morehead State University, "Outstanding Citizens" were selected from each of the 12 mythical cities. Elizabeth Cook of Princeton, left, received the "Von R Villa" award from her counselor Janet Pickett of Greensburg, at right. With them is Jean Riddle of Princeton, Girls' State chairman. Sponsored by the American Legion Auxiliary, Kentucky Girls' State is a week-long practical learning experience in state and local government.

(MSU photo by Ray Bradley)

6-21-89jy



*Caldwell County Times  
Princeton Leader*

# Photo

MEDIA RELATIONS

JUDITH YANCY, DIRECTOR

MOREHEAD STATE UNIVERSITY

UPO BOX 1100

MOREHEAD, KY 40351-1689

606-783-2030

## 'OUTSTANDING' GIRLS' STATER

As part of the 43rd annual Kentucky Girls' State convention, held recently at Morehead State University, "Outstanding Citizens" were selected from each of the 12 mythical cities. Kara Kirby of Richmond, left, received the "Mitchell City" award from her counselor Helen Rieger, at right. With them is Jean Riddle of Princeton, Girls' State chairman. Sponsored by the American Legion Auxiliary, Kentucky Girls' State is a week-long practical learning experience in state and local government.

(MSU photo by Ray Bradley)

6-21-89jy



*Richmond Register*

# Photo

MEDIA RELATIONS

JUDITH YANCY, DIRECTOR

MOREHEAD STATE UNIVERSITY

UPO BOX 1100

MOREHEAD, KY 40351-1689

606-783-2030

## 'OUTSTANDING' GIRLS' STATER

As part of the 43rd annual Kentucky Girls' State convention, held recently at Morehead State University, "Outstanding Citizens" were selected from each of the 12 mythical cities. Carletta Taylor of Paducah, left, received the "Riddle Ridge" award from her counselor Mary Fenley of Valley Station, at right, who also is president of the Kentucky Department, American Legion Auxiliary. With them is Jean Riddle of Princeton, Girls' State chairman. Sponsored by the American Legion Auxiliary, Kentucky Girls' State is a week-long practical learning experience in state and local government.

(MSU photo by Ray Bradley)

6-21-89jy



*Paducah Sun*

# Photo

MEDIA RELATIONS

JUDITH YANCY, DIRECTOR

MOREHEAD STATE UNIVERSITY

UPO BOX 1100

MOREHEAD, KY 40351-1689

606-783-2030

## 'OUTSTANDING' GIRLS' STATER

As part of the 43rd annual Kentucky Girls' State convention, held recently at Morehead State University, "Outstanding Citizens" were selected from each of the 12 mythical cities. Monee Fields of Ashland, left, received the "Brumleve Bay" award from junior counselor Jennifer Moss of Fort Campbell, at right. With them is Jean Riddle of Princeton, Girls' State chairman. Sponsored by the American Legion Auxiliary, Kentucky Girls' State is a week-long practical learning experience in state and local government.

(MSU photo by Ray Bradley)

6-21-89jy



*Daily Independent*



# Photo

MEDIA RELATIONS

JUDITH YANCY, DIRECTOR

MOREHEAD STATE UNIVERSITY

UPO BOX 1100

MOREHEAD, KY 40351-1689

606-783-2030

## 'OUTSTANDING' GIRLS' STATER

As part of the 43rd annual Kentucky Girls' State convention, held recently at Morehead State University, "Outstanding Citizens" were selected from each of the 12 mythical cities. Mandy Reed of Fort Knox, left, received the "Adamstown" award from her counselor Fran Ballard of Louisville, at right. With them is Jean Riddle of Princeton, Girls' State chairman. Sponsored by the American Legion Auxiliary, Kentucky Girls' State is a week-long practical learning experience in state and local government.

(MSU photo by Ray Bradley)

6-21-89jy



*Sentinel  
Radcliff Leader*

# Photo

MEDIA RELATIONS

JUDITH YANCY, DIRECTOR

MOREHEAD STATE UNIVERSITY

UPO BOX 1100

MOREHEAD, KY 40351-1689

606-783-2030

## 'OUTSTANDING' GIRLS' STATER

As part of the 43rd annual Kentucky Girls' State convention, held recently at Morehead State University, "Outstanding Citizens" were selected from each of the 12 mythical cities. Amy Walker of Mt. Sterling, left, received the "Rieger View" award from her counselor Helen Cain of Louisville, at right. With them is Jean Riddle of Princeton, Girls' State chairman. Sponsored by the American Legion Auxiliary, Kentucky Girls' State is a week-long practical learning experience in state and local government.

(MSU photo by Ray Bradley)

6-21-89jy



*Mt. Sterling Advocate  
Montgomery Times*

# Photo

MEDIA RELATIONS

JUDITH YANCY, DIRECTOR

MOREHEAD STATE UNIVERSITY

UPO BOX 1100

MOREHEAD, KY 40351-1689

606-783-2030

## 'OUTSTANDING' GIRLS' STATER

As part of the 43rd annual Kentucky Girls' State convention, held recently at Morehead State University, "Outstanding Citizens" were selected from each of the 12 mythical cities. Sara Schiavoni of Prospect, left, received the "Greenleaf Grove" award from her counselor, Jean Riddle of Princeton, who also is chairman of Girls' State. Sponsored by the American Legion Auxiliary, Kentucky Girls' State is a week-long practical learning experience in state and local government.

(MSU photo by Ray Bradley)

6-21-89jy



*Courier-Journal*

# News

MEDIA RELATIONS

JUDITH YANCY, DIRECTOR

MOREHEAD STATE UNIVERSITY

UPO BOX 1100

MOREHEAD, KY 40351-1689

606-783-2030

June 26, 1989  
RELEASE AT WILL

MOREHEAD, Ky.--"Music in the Mountains," the sixth annual Morehead Chamber Music Celebration, will be held at Morehead State University July 10-14.

In addition to the evening concerts featuring guest artist ensembles, MCMC participants and the MSU music faculty, a series of special lecture/recitals have been scheduled.

"The program of lecture/recitals is designed to augment the musical experience by providing insights into the development of different musical genres," said Yvonne Baldwin, managing director of the Celebration.

The lecture/recitals, funded by a Kentucky Humanities Council mini-grant, are scheduled Monday through Thursday at 3:30 p.m. in Baird Music Hall. Each will be followed by a question and answer period moderated by Dr. Ron Dobler, MSU professor of English and project adviser.

The Meridian String Quartet of New York City, one of the festival's guest ensembles, will present "A History of Chamber Music" on Monday, July 10. Members will discuss and illustrate the history of European chamber music, its appeal to those in power and the role it played in cultural and social development.

On Tuesday, July 11, Victoria Bond, noted American composer/conductor, will present "James Joyce: The Sound is the Sense." Bond, guest conductor for the Celebration, will show how music is woven throughout Joyce's work, particularly in the sound and rhythm of his prose which are akin to musical phrases. The presentation will be illustrated by Bond's own composition, "Work in Progress," based on "Ulysses."

James Whipple, general director of the Renaissance City Wind Music Society and bassoonist, will present "Music and History in America" on Wednesday, July 12. Assisted by the Renaissance City Winds, Whipple will examine the relationship between popular movements, wars, political and social developments and American music.

"The Letters of W.A. Mozart: Insight into his Life and Music" will be the topic for the final lecture/recital on Thursday, July 13, featuring Leslie Nicholas, a music faculty member at Kenyon College and for the MCMC. The presentation shares letters of Mozart and explores a fragment of a recently discovered, unfinished Quintet for Clarinet and Strings.

(MORE)

MCMC Lectures/Recitals  
2-2-2-2-2

While the lecture/recitals are free, there will be an admission charge for the concerts scheduled Monday through Friday at 7:30 p.m. in Duncan Recital Hall. Admission will be \$2 per event. A ticket for all five concerts may be purchased for \$8.

Season subscribers to the AIM 1988-89 series may purchase the package for \$6 and will be admitted free to Friday's performance by the Celebration Chamber Orchestra.

Opening the concert series on Monday will be the Renaissance City Winds, followed on Tuesday by a concert showcasing the MSU music faculty. The Meridian String Quartet will be heard Wednesday and on Thursday will be the traditional "Participants Recital."

The Morehead Chamber Music Celebration is sponsored by Morehead State University's College of Arts and Sciences and the Academy of Arts. Additional information is available by calling the Academy at (606) 783-2659.

####

jy

# Tips

MEDIA RELATIONS

JUDITH YANCY, DIRECTOR

MOREHEAD STATE UNIVERSITY

UPO BOX 1100

MOREHEAD, KY 40351-1689

606-783-2030

## MOREHEAD CHAMBER MUSIC CELEBRATION

July 10-14, 1989

Sponsored by Morehead State University, the College of Arts and Sciences and the Academy of Arts. Lecture/recital presentations are free. Admission to concerts: \$2 per event or \$8 for the five concert package. Season ticket holders to the 1988-89 AIM series admitted free to Friday's final concert and may purchase tickets for the other four concerts for \$6. Additional information: MSU's Academy of Arts, (606) 783-2659.

### MONDAY, July 10, 1989

3:30 P.M. LECTURE/RECITAL: "A History of Chamber Music," featuring the Meridian String Quartet, Baird Music Hall 121.

7:30 P.M. CONCERT: Renaissance City Winds, Duncan Recital Hall.

### TUESDAY, July 11, 1989

3:30 P.M. LECTURE/RECITAL: "James Joyce--The Sound is the Sense," featuring MCMC guest conductor Victoria Bond of the Roanoke (Va.) Symphony Orchestra, Baird Music Hall 121.

7:30 P.M. CONCERT: MSU Showcase, featuring Department of Music faculty, Duncan Recital Hall.

### WEDNESDAY, July 12, 1989

3:30 P.M. LECTURE/RECITAL: "Music and History in America," featuring James Whipple of the Renaissance City Winds Music Society, Baird Music Hall 121.

7:30 P.M. CONCERT: Meridian String Quartet, Duncan Recital Hall; reception to follow in gallery of Claypool-Young Art Building.

### THURSDAY, July 13, 1989

3:30 P.M. LECTURE/RECITAL: "Letters of W.A. Mozart," featuring Leslie Nicholas of Kenyon College, Baird Music Hall 121.

7:30 P.M. CONCERT: MCMC Participants Recital, Duncan Recital Hall.

### FRIDAY, July 14, 1989

7:30 P.M. CONCERT: Celebration Chamber Orchestra, with Victoria Bond, conductor.

#####

6-26-89jy

# News

MEDIA RELATIONS

JUDITH YANCY, DIRECTOR

MOREHEAD STATE UNIVERSITY

UPO BOX 1100

MOREHEAD, KY 40351-1689

606-783-2030

June 26, 1989  
RELEASE AT WILL

MOREHEAD, Ky.--A celebration of chamber music comes to the mountains of Eastern Kentucky with the 6th annual Morehead Chamber Music Celebration (MCMC) scheduled July 10-14 at Morehead State University.

The MCMC offers participants--professional, talented amateur and student musicians--the opportunity to rehearse, study and perform, while residents of the region have the opportunity to enjoy evening concerts by guest ensemble artists, MSU faculty members and Celebration participants.

The weeklong music festival is sponsored by Morehead State University's College of Arts and Sciences and its Academy of Arts. MCMC's managing director is Yvonne Baldwin. Coordinators are Suanne Blair and John Viton, MSU assistant professors of music.

An added attraction this year is a series of afternoon lecture/recitals which have been funded with a Kentucky Humanities Council mini-grant. Scheduled Monday through Thursday at 3:30 p.m. in Baird Music Hall 121, the free lectures will cover such topics as "James Joyce: The Sound is the Sense," "Music and History in America," and "The Letters of W.A. Mozart: Insight into his Life and Music."

Serving as the festival's guest conductor will be Victoria Bond, one of the few women music directors of a professional orchestra, the Roanoke (Va.) Symphony Orchestra. Her credentials include a number of firsts:

The first woman appointed to EXXON/Arts Endowment Conductor with a major orchestra (Pittsburgh Symphony); the first woman to graduate from the Juilliard School with a doctorate in orchestral conducting, and the first woman to receive a conducting grant from the National Institute for Music Theatre to work at the New York City Opera and Artpark.

Acclaimed as one of today's most talented musicians, Bond has been profiled in Musical America, the Wall Street Journal and Southern Magazine.

Professional ensembles-in-residence will include the Renaissance City Winds, returning for its fifth season, and the Meridian String Quartet, also in a repeat performance.

(MORE)

Chamber Music  
2-2-2-2-2

Named after Pittsburgh's nickname, the Renaissance City Winds is comprised of five musicians on flute, oboe, clarinet, horn and bassoon. Founded in 1975, the group has toured extensively through the Midwest and East, including two Carnegie Hall performances and a Kennedy Center appearance.

The winner of four National Endowment for the Arts Awards and two Chamber Music of America Residency Awards, the Winds performs music of all periods since the Renaissance, but specializes in American music. Its concert program includes a work by the Celebration's guest conductor and a suite of early 19th century clarinet duets found in the archives of the Harmony Society.

The Winds will launch the MCMC concert series on Monday, July 10, at 7:30 p.m. in Duncan Recital Hall.

A young ensemble, the Meridian String Quartet has performed at Lincoln Center and presented a concert series in Carnegie Hall's Weill Recital Hall. The group has worked extensively with the Juilliard and Tokyo Quartets and is frequently heard on WQXR radio's "The Listening Room" and "Young Artists Showcase."

The quartet's MCMC program will include works by Haydn, Shostakovich and Beethoven to be performed Wednesday, July 12, at 7:30 p.m. in Duncan Recital Hall. A reception, hosted by the Academy's advisory board, will follow in the gallery of Claypool-Young Art Building.

On Tuesday, July 11, Morehead State's own music faculty will be showcased in a concert at 7:30 p.m. in Duncan Recital Hall. Scheduled to appear are Michael Acord, Leo Blair, Suanne Blair, Jon Burgess, Jay Flippin, Milford Kuhn, Edward Malterer, Lucretia Stetler and John Viton.

The Celebration's traditional "Participants Recital" is set for 7:30 p.m. Thursday, July 13, in Duncan Recital Hall.

Closing the series at 7:30 p.m. Friday, July 14, in Duncan Recital Hall will be a concert by the Celebration Chamber Orchestra with Bond conducting. The orchestra is composed of professional musicians participating in the MCMC and faculty members.

There will be a \$2 admission charge for the concerts and tickets may be purchased at the door. A ticket for all five concerts may be purchased for \$8.

Friday's final concert is part of the 1988-89 Arts in Morehead (AIM) series and season subscribers will be admitted free. AIM subscribers also may purchase tickets to the full MCMC series at \$6 per person.

#####

jy



# Photo

MEDIA RELATIONS

JUDITH YANCY, DIRECTOR

MOREHEAD STATE UNIVERSITY

UPO BOX 1100

MOREHEAD, KY 40351-1689

606-783-2030

## RENAISSANCE CITY WINDS RETURNS TO MSU

Now in its fifth season as ensemble-in-residence for the Morehead Chamber Music Celebration, the Renaissance City Winds may be heard in concert at 7:30 p.m. Monday, July 10, in Duncan Recital Hall on Morehead State University's campus. Tickets are \$2 each. The concert is one in a series of five evening programs presented during the weeklong music festival, July 10-14. Additional information may be obtained by calling MSU's Academy of Arts, (606) 783-2659.

6-26-89jy



## STRING QUARTET IN RESIDENCE AT MSU

The Meridian String Quartet of New York will present works by Haydn, Shostakovich and Beethoven in a concert scheduled for 7:30 p.m. Wednesday, July 12, in Morehead State University's Duncan Recital Hall. A reception will follow in the gallery of Claypool-Young Art Building. The ensemble has performed at Lincoln Center and Carnegie Hall and has worked with the Juilliard and Tokyo String Quartets. Tickets are \$2 each. Four other evening concerts are scheduled during the weeklong festival of "Music in the Mountains," under way July 10-14. Additional information may be obtained by calling MSU's Academy of Arts, (606) 783-2659.

6-26-89jy



# News

MEDIA RELATIONS

JUDITH YANCY, DIRECTOR

MOREHEAD STATE UNIVERSITY

UPO BOX 1100

MOREHEAD, KY 40351-1689

606-783-2030

June 26, 1989  
FOR IMMEDIATE RELEASE

MOREHEAD, Ky. --- Morehead State University's May graduates included an Anderson County resident who completed degree requirements during the 1989 Spring Semester.

Graduating was:

LARRY TODD GIBSON, LAWRENCEBURG, BBA.

#####

*Anderson News*

# News

MEDIA RELATIONS

JUDITH YANCY, DIRECTOR

MOREHEAD STATE UNIVERSITY

UPO BOX 1100

MOREHEAD, KY 40351-1689

606-783-2030

June 26, 1989  
FOR IMMEDIATE RELEASE

MOREHEAD, Ky. --- Morehead State University's May graduates included two Bourbon County residents who completed degree requirements during the 1989 Spring Semester.

Graduating were:

JEFFREY GLENN HAMILTON, CARLISLE, BS.  
VEDA VICTORIA VAUGHN, MILLERSBURG, BS.

#####

*Bourbon County Citizen*  
*Bourbon Times*  
*Carlisle Mercury*

# News

MEDIA RELATIONS

JUDITH YANCY, DIRECTOR

MOREHEAD STATE UNIVERSITY

UPO BOX 1100

MOREHEAD, KY 40351-1689

606-783-2030

June 26, 1989  
FOR IMMEDIATE RELEASE

MOREHEAD, Ky. --- Morehead State University's May graduates included 34 Boyd County residents who completed degree requirements during the 1989 Spring Semester.

Graduating were:

MONICA ADKINS, ASHLAND, AAB.  
LYNN BEVINO, ASHLAND, AAS.  
LEE J. BILLS, ASHLAND, MA.  
RAYMON A. BOBBITT, ASHLAND, BS.  
DANA BROWN, ASHLAND, AB.  
CHRISTOPHER R. BRUNER, ASHLAND, BBA.  
MELINDA GAY CAINES, ASHLAND, AB.  
ROBERT L. COBURN, ASHLAND, MBA.  
DEBORA S. DILLON, CATLETTSBURG, AAS.  
MELISSA DISTEL, ASHLAND, AB.  
STEPHANIE F. DOOLIN, CATLETTSBURG, AB.  
SANDRA G. FERENCZ, ASHLAND, AB.  
KARA L. FLAMING, WHITEVILLE, AB.  
ROBIN E. FLANNERY, ASHLAND, AB.  
MRS. LILA M. GARRETT, CATLETTSBURG, AME.  
KELLY GIBBS JR, ASHLAND, AAS.  
CRAIG GILLETTE JR, ASHLAND, AAS.  
TERESA GILLUM, CATLETTSBURG, AB.  
TAMMY A. GRAHAM, GREENUP, BS.  
TAMMY HANEY, ASHLAND, AB.  
STEPHEN R. HARRIS, ASHLAND, MBA.  
THOMAS JONES, ASHLAND, BUS.  
DEBORAH KIRK, CATLETTSBURG, AB.  
DONALD LEGG JR, RUSH, AAS.  
DAVID P. MARSH, ASHLAND, MA.  
BILLIE L. MENSHOUSE, ASHLAND, AME.  
JERRY R. MORRIS, ASHLAND, MA.  
DAVID OLIVER, ASHLAND, BBA.  
CHRISTOPHER RELIFORD, ASHLAND, AB.  
PAMELA A. SCHILLING, CATLETTSBURG, AB.  
TAWNIA K STAPLETON, ASHLAND, MA.  
SAMUEL R. STIRR, CATLETTSBURG, BUS.

-- MORE --

*Daily Independent  
Greenup News*

Page: 2  
Boyd County

DAVID WEBB, ARGILLITE, AB.  
JEFFREY YOUNG, CATLETTSBURG, BS.

\*\*\*\*\*

*Daily Independent  
Greenup News*

# News

MEDIA RELATIONS

JUDITH YANCY, DIRECTOR

MOREHEAD STATE UNIVERSITY

UPO BOX 1100

MOREHEAD, KY 40351-1689

606-783-2030

June 26, 1989  
FOR IMMEDIATE RELEASE

MOREHEAD, Ky. --- Morehead State University's May graduates included two Bracken County residents who completed degree requirements during the 1989 Spring Semester.

Graduating were:

PATTY S. RUDD, MOREHEAD, BSW.  
SHERRY WOLFE, BROOKSVILLE, AB.

#####

*Bracken County News*  
*Augusta Jones*

# News

MEDIA RELATIONS

JUDITH YANCY, DIRECTOR

MOREHEAD STATE UNIVERSITY

UPO BOX 1100

MOREHEAD, KY 40351-1689

606-783-2030

June 26, 1989  
FOR IMMEDIATE RELEASE

MOREHEAD, Ky. --- Morehead State University's May graduates included six Breathitt County residents who completed degree requirements during the 1989 Spring Semester.

Graduating were:

MICHAEL RODNEY CHANEY, JACKSON, BBA.  
KIMBERLYN HERALD, MOREHEAD, AB.  
CAROLYN S. MINIX, JACKSON, AB.  
ROBIN PENNINGTON, JACKSON, AB.  
PAULA SHOUSE, JACKSON, AB.  
ANGELA SPICER, JACKSON, AB.

#####

*Jackson Times*



# News

MEDIA RELATIONS

JUDITH YANCY, DIRECTOR

MOREHEAD STATE UNIVERSITY

UPO BOX 1100

MOREHEAD, KY 40351-1689

606-783-2030

June 26, 1989  
FOR IMMEDIATE RELEASE

MOREHEAD, Ky. --- Morehead State University's May graduates included seven Campbell County residents who completed degree requirements during the 1989 Spring Semester.

Graduating were:

JAMIE C. BAKER, SILVER GROVE, BS.  
CYNTHIA COBB, MOREHEAD, BBA.  
LORI L. CROWE, ALEXANDRIA, BUS.  
AMY DULLAGHAN, BELLEVUE, BBA.  
JAMES HOLLIDAY, FT. THOMAS, AB.  
JULIEAN NASSANO, BELLEVUE, AB.  
DIANNA NEISES, BELLEVUE, BS.

#####

*Campbell County Recorder  
Kentucky Post*

# News

MEDIA RELATIONS

JUDITH YANCY, DIRECTOR

MOREHEAD STATE UNIVERSITY

UPO BOX 1100

MOREHEAD, KY 40351-1689

606-783-2030

June 26, 1989  
FOR IMMEDIATE RELEASE

MOREHEAD, Ky. --- Morehead State University's May graduates included 35 Carter County residents who completed degree requirements during the 1989 Spring Semester.

Graduating were:

M. RONETTA ALCORN, CLEARFIELD, AB.  
BAMBI LYNN BAILEY, GRAYSON, MA.  
WANDA B. BAILEY, OLIVE HILL, BSW.  
BONNIE BARKER, HITCHINS, AAS.  
LOIS BOGGS, MOREHEAD, BBA.  
SHERRY BUSH, GRAYSON, BUS.  
RHONDA CASKEY, GRAYSON, AB.  
KIMBERLY S. COX, OLIVE HILL, MA.  
DEREK S. FLAUGHER, GRAYSON, BBA.  
MARQUETTA (CARROLL) FLAUGHER, GRAYSON, BSN.  
RITA D GRIFFITH, GRAYSON, BS.  
RITA L. HEDGE, OLIVE HILL, BBA.  
BARBARA HIGNITE, OLIVE HILL, BSN.  
KELLY ISAACS, GRAYSON, BS.  
VICKIE LYNN JORDAN, OLIVE HILL, BBA.  
VERNON KENNEDY, OLIVE HILL, AB.  
LAURA LEWIS, OLIVE HILL, AB.  
AMY LOVELACE, GRAYSON, AB.  
GAYLE D. MAY, HITCHINS, BS.  
DENISA H MCGUIRE, GRAYSON, BS.  
TIMOTHY RAY MINOR, MOREHEAD, AB.  
NANCY T. NORMAN, BURLINGTON, AA.  
KATHY L. PLUMMER, GRAYSON, BSW.  
JOY R. RAYBURN, OLIVE HILL, AB.  
GREGORY RICHARDSON, OLIVE HILL, BS.  
INGER SLONE, GRAYSON, AB.  
JAMES T. SMITH, OLIVE HILL, BBA.  
WILLIAM M. STIDHAM, GRAYSON, AME.  
KATHY L. VIARS, OLIVE HILL, BBA.  
CHERRI LYNN WEBB, OLIVE HILL, AB.  
CINDY WELLS, GRAYSON, AME.  
JERRY B. WELLS, GRAYSON, AME.

-- MORE --

*Olive Hill Times  
Journal-Enquirer  
Daily Independent*

Page: 2  
Carter County

VAN E. WILBURN, GRAHN, AB.  
CINDY WORTHINGTON, OLIVE HILL, BS.  
ESTHER TACKETT ZORNES, OLIVE HILL, BBA.

#####

# News

MEDIA RELATIONS

JUDITH YANCY, DIRECTOR

MOREHEAD STATE UNIVERSITY

UPO BOX 1100

MOREHEAD, KY 40351-1689

606-783-2030

June 26, 1989  
FOR IMMEDIATE RELEASE

MOREHEAD, Ky. --- Morehead State University's May graduates included three Clark County residents who completed degree requirements during the 1989 Spring Semester.

Graduating were:

THOMAS S GLASCOCK, WINCHESTER, BS.  
JESSICA HOLLAR, WINCHESTER, BBA.  
PATTY J. MEADE, BELCHER, MBA.

\*\*\*\*\*

*Winchester Sun*

# News

MEDIA RELATIONS

JUDITH YANCY, DIRECTOR

MOREHEAD STATE UNIVERSITY

UPO BOX 1100

MOREHEAD, KY 40351-1689

606-783-2030

June 26, 1989  
FOR IMMEDIATE RELEASE

MOREHEAD, Ky. --- Morehead State University's May graduates included nine Elliott County residents who completed degree requirements during the 1989 Spring Semester.

Graduating were:

VICKIE BAYS, CLEARFIELD, BS.  
PAMELA BRUNER, SANDY HOOK, AB.  
RAMONA B. CAUDILL, MOREHEAD, BBA.  
JENNIFER L. CLICK, SANDY HOOK, BS.  
FELICIA DICKERSON, SANDY HOOK, AB.  
REBECCA HARRIS, OLIVE HILL, AB.  
ANGELA J. LEWIS, SANDY HOOK, AB.  
JENNIFER L. PORTER, WEBBVILLE, BS.  
RONALD L. SALYERS, SANDY HOOK, BS.

#####

*Elliott County News  
Daily Independent  
Shopping News*

# News

MEDIA RELATIONS

JUDITH YANCY, DIRECTOR

MOREHEAD STATE UNIVERSITY

UPO BOX 1100

MOREHEAD, KY 40351-1689

606-783-2030

June 26, 1989  
FOR IMMEDIATE RELEASE

MOREHEAD, Ky. --- Morehead State University's May graduates included 12 Fayette County residents who completed degree requirements during the 1989 Spring Semester.

Graduating were:

ELIZABETH FAYE BIVINS, LEXINGTON, BME.  
PAUL GIBSON JR., SARDIS, BUS.  
DARRELL GIVENS, LEXINGTON, AB.  
VICTORIA GUY, LEXINGTON, AAS.  
CATHERINE HAUGHEY, LEXINGTON, AAS.  
MARK LINUS HEWLETT, MOREHEAD, BS.  
JOHN M. HIGGINBOTHAM, JR., MOREHEAD, AB.  
CARY LYLE, LEXINGTON, AB.  
MICHAEL R. MCBEATH, MOREHEAD, AB.  
JAMES M. WELSH, LEXINGTON, AB.  
CAROL WHEELER, LOUISVILLE, BUS.  
KAREN YOUNG, LEXINGTON, AAS.

#####

*Herald-Leader*

# News

MEDIA RELATIONS

JUDITH YANCY, DIRECTOR

MOREHEAD STATE UNIVERSITY

UPO BOX 1100

MOREHEAD, KY 40351-1689

606-783-2030

June 26, 1989  
FOR IMMEDIATE RELEASE

MOREHEAD, Ky. --- Morehead State University's May graduates included 10 Fleming County residents who completed degree requirements during the 1989 Spring Semester.

Graduating were:

TAMMY K. DEHART, FLEMINGSBURG, AB.  
KENNETH DONELSON, FLEMINGSBURG, BS.  
STEVEN GRANNIS, FLEMINGSBURG, BS.  
SHERRI L. HACKWORTH, FLEMINGSBURG, AB.  
NANCY MAY, FLEMINGSBURG, BSW.  
PETER ANDREW MCNEILL, FLEMINGSBURG, BME.  
TIM W. NEWMAN, WALLINGFORD, BS.  
ELVIS M. PETTIT, EWING, AAS.  
ANGELA K TACKETT, HILLSBORO, BSN.  
DAWN D. VICE, FLEMINGSBURG, AB.

#####

*Flemingsburg Gazette  
Fleming Shopper  
Daily Independent  
Shopping News*

# News

MEDIA RELATIONS

JUDITH YANCY, DIRECTOR

MOREHEAD STATE UNIVERSITY

UPO BOX 1100

MOREHEAD, KY 40351-1689

606-783-2030

June 26, 1989  
FOR IMMEDIATE RELEASE

MOREHEAD, Ky. --- Morehead State University's May graduates included 20 Floyd County residents who completed degree requirements during the 1989 Spring Semester.

Graduating were:

PATRICIA BURKE, AUXIER, AB.  
APRIL GAYHEART, MARTIN, AB.  
LORA HARDWICK, BETSY LAYNE, BBA.  
KAREN L. JOHNSON, BEVINSVILLE, AB.  
LESTER JONES, BANNER, AME.  
DONNIE DARVIN KIDD, GRETHEL, AB.  
MARION KRUMM, MOREHEAD, BUS.  
KATRINA LEWIS, PRESTONSBURG, AB.  
SHERIDAN MARTIN, DRIFT, AB.  
JANICE W. MITCHELL, GRETHEL, AME.  
BRENDA G. MULLINS, HI HAT, BSW.  
OTTIS T. NEWSOME, MCDOWELL, AB.  
CAROLINE OWENS, EAST POINT, BS.  
JOHNNY PACK, EASTERN, AB.  
DEXTER DALE REFFETT, DAVID, MBA.  
JAMES L. ROBERTS, ALLEN, AME.  
GREGORY SHORT, HI HAT, BBA.  
KAREN SHORT, GRETHEL, AB.  
ERNIE TACKETT, HAROLD, AME.  
SHARON THORNSBERRY, LACKEY, AB.

#####

*Floyd County Times  
Daily Independent*



# News

MEDIA RELATIONS

JUDITH YANCY, DIRECTOR

MOREHEAD STATE UNIVERSITY

UPO BOX 1100

MOREHEAD, KY 40351-1689

606-783-2030

June 26, 1989  
FOR IMMEDIATE RELEASE

MOREHEAD, Ky. --- Morehead State University's May graduates included two Franklin County residents who completed degree requirements during the 1989 Spring Semester.

Graduating were:

CHERIE DEARBORN, FRANKFORT, AB.  
DANA L. DOTSON, FRANKFORT, BS.

#####

*State Journal*

# News

MEDIA RELATIONS

JUDITH YANCY, DIRECTOR

MOREHEAD STATE UNIVERSITY

UPO BOX 1100

MOREHEAD, KY 40351-1689

606-783-2030

June 26, 1989  
FOR IMMEDIATE RELEASE

MOREHEAD, Ky. --- Morehead State University's May graduates included a Garrard County resident who completed degree requirements during the 1989 Spring Semester.

Graduating was:

JEFF C. HESTER, LANCASTER, AB.

#####

*Central Record  
Garrard County News*

# News

MEDIA RELATIONS

JUDITH YANCY, DIRECTOR

MOREHEAD STATE UNIVERSITY

UPO BOX 1100

MOREHEAD, KY 40351-1689

606-783-2030

June 26, 1989  
FOR IMMEDIATE RELEASE

MOREHEAD, Ky. --- Morehead State University's May graduates included a Grant County resident who completed degree requirements during the 1989 Spring Semester.

Graduating was:

STEPHANIE S. OWEN, DRY RIDGE, AB.

#####

*Grant County Express  
Grant County News*

# News

MEDIA RELATIONS

JUDITH YANCY, DIRECTOR

MOREHEAD STATE UNIVERSITY

UPO BOX 1100

MOREHEAD, KY 40351-1689

606-783-2030

June 26, 1989  
FOR IMMEDIATE RELEASE

MOREHEAD, Ky. --- Morehead State University's May graduates included 23 Greenup County residents who completed degree requirements during the 1989 Spring Semester.

Graduating were:

JENNIFER J. ANDREWS, RUSSELL, BS.  
DEBORAH LYNN BAILEY, MOREHEAD, AB.  
DOYLISA A BARNEY, WURLAND, AB.  
AARON K BENTLEY, WURLAND, AAS.  
JAMES M. BROWN, RACELAND, BBA.  
THOMAS E. CRUMP, WURLAND, BS.  
HETTIE P. DELONG, GREENUP, AB.  
DAVID B. ELKINS, BARTLETT, BBA.  
LISA GIPSON, FLATWOODS, BUS.  
DARELL W. GRIFFITH, WURLAND, BBA.  
ROBERT F HACKWORTH, FLATWOODS, AB.  
ROXANE HIENEMAN, GREENUP, AAS.  
LISA DAWNETTE ISON, GREENUP, AB.  
ELFREDA JENKINS, FLATWOODS, AB.  
MARK JUSTICE, GREENUP, AB.  
MARISSA B. KOUNS, FLATWOODS, AME.  
DONNA D. PAGAN-HERMINA, ARGILLITE, AAS.  
PATRICIA POTTER, WURLAND, BS.  
SHERRI QUILLEN, FLATWOODS, BBA.  
DAVID M. THRELKELD, RUSSELL, BME.  
PAMALA VANHOOSE, FLATWOODS, AB.  
HUGH WARD, FLATWOODS, AME.  
WILLIAM R. WEBB, FLATWOODS, AME.

#####

*Greenup News  
Daily Independent*

# News

MEDIA RELATIONS

JUDITH YANCY, DIRECTOR

MOREHEAD STATE UNIVERSITY

UPO BOX 1100

MOREHEAD, KY 40351-1689

606-783-2030

June 26, 1989  
FOR IMMEDIATE RELEASE

MOREHEAD, Ky. --- Morehead State University's May graduates included a Harlan County resident who completed degree requirements during the 1989 Spring Semester.

Graduating was:

JOHN A. SELVIA, GRAYS KNOB, MA.

#####

*Harlan Daily Enterprise  
Tri-City News*

# News

MEDIA RELATIONS

JUDITH YANCY, DIRECTOR

MOREHEAD STATE UNIVERSITY

UPO BOX 1100

MOREHEAD, KY 40351-1689

606-783-2030

June 26, 1989  
FOR IMMEDIATE RELEASE

MOREHEAD, Ky. --- Morehead State University's May graduates included two Harrison County residents who completed degree requirements during the 1989 Spring Semester.

Graduating were:

ALLYSON MOODY, SADIEVILLE, AAS.  
AMY TUCKER, CYNTHIANA, AAS.

#####

*Cynthiana Democrat*

# News

MEDIA RELATIONS

JUDITH YANCY, DIRECTOR

MOREHEAD STATE UNIVERSITY

UPO BOX 1100

MOREHEAD, KY 40351-1689

606-783-2030

June 26, 1989  
FOR IMMEDIATE RELEASE

MOREHEAD, Ky. --- Morehead State University's May graduates included a Hopkins County resident who completed degree requirements during the 1989 Spring Semester.

Graduating was:

TERESA D. STEWART, LONDON, BS.

#####

*Messenger  
Sentinel-Echo*

# News

MEDIA RELATIONS

JUDITH YANCY, DIRECTOR

MOREHEAD STATE UNIVERSITY

UPO BOX 1100

MOREHEAD, KY 40351-1689

606-783-2030

June 26, 1989  
FOR IMMEDIATE RELEASE

MOREHEAD, Ky. --- Morehead State University's May graduates included six Jefferson County residents who completed degree requirements during the 1989 Spring Semester.

Graduating were:

LISA MARIE CRAIG, LOUISVILLE, AB.  
WILLIAM KENT HOWARD, LOUISVILLE, BS.  
DEBORAH A. IRWIN, MOREHEAD, AME.  
KIMBERLY R OAKES, LOUISVILLE, AAS.  
JEFFREY R. OSBORNE, LOUISVILLE, BBA.  
PERRY J. ROY, SHEPHERDSVILLE, BS.

#####

*Courier-Journal  
The New Voice  
Pioneer-News*



# News

MEDIA RELATIONS

JUDITH YANCY, DIRECTOR

MOREHEAD STATE UNIVERSITY

UPO BOX 1100

MOREHEAD, KY 40351-1689

606-783-2030

June 26, 1989  
FOR IMMEDIATE RELEASE

MOREHEAD, Ky. --- Morehead State University's May graduates included a Jessamine County resident who completed degree requirements during the 1989 Spring Semester.

Graduating was:

DONNA SAUNDERS, NICHOLASVILLE, BBA.

#####

*Jessamine Journal*

# News

MEDIA RELATIONS

JUDITH YANCY, DIRECTOR

MOREHEAD STATE UNIVERSITY

UPO BOX 1100

MOREHEAD, KY 40351-1689

606-783-2030

June 26, 1989  
FOR IMMEDIATE RELEASE

MOREHEAD, Ky. --- Morehead State University's May graduates included seven Johnson County residents who completed degree requirements during the 1989 Spring Semester.

Graduating were:

SAMRIE BREWER, RACCOON, AB.  
PAUL D. DIALS, WITTENSVILLE, AAS.  
BEVERLY R. HOUSTON, HAGER HILL, BSW.  
MARK MCKENZIE, VOLGA, BBA.  
ELIZABETH L. NELSON, WARFIELD, AAS.  
GLENN RICHARD PACK, WHITEHOUSE, BS.  
BRUCE SOWARDS, SITKA, BS.

#####

*Paintsville Herald  
Daily Independent*

# News

MEDIA RELATIONS

JUDITH YANCY, DIRECTOR

MOREHEAD STATE UNIVERSITY

UPO BOX 1100

MOREHEAD, KY 40351-1689

606-783-2030

June 26, 1989  
FOR IMMEDIATE RELEASE

MOREHEAD, Ky. --- Morehead State University's May graduates included five Kenton County residents who completed degree requirements during the 1989 Spring Semester.

Graduating were:

ROBERT A. CASE, CRESTVIEW HILLS, MA.  
GREG L. KLEIN, ELSMERE, BS.  
TERRENCE K TACKETT, FLORENCE, AB.  
JAMES M. WARDELL, BROMLEY, BME.  
KATHLEEN ANN WEBSTER, EDGEWOOD, BS.

#####

*Kenton County Recorder  
News Enterprise  
Kentucky Post*

# News

MEDIA RELATIONS

JUDITH YANCY, DIRECTOR

MOREHEAD STATE UNIVERSITY

UPO BOX 1100

MOREHEAD, KY 40351-1689

606-783-2030

June 26, 1989  
FOR IMMEDIATE RELEASE

MOREHEAD, Ky. --- Morehead State University's May graduates included 10 Knott County residents who completed degree requirements during the 1989 Spring Semester.

Graduating were:

DINAH MICHAELLE BATES, TOPMOST, AB.  
HILLARY A. COMBS, LEBURN, BS.  
ALBEN B. ESTEP, MOREHEAD, BS.  
BETSY FUGATE, HINDMAN, AB.  
CHARLES DAVID HALL, WAYLAND, AME.  
SHERRI INMON, LACKEY, AB.  
ORVILLE MESSER, LEBURN, AS.  
THEA MARCENE SLONE, HINDMAN, BS.  
VICKIE L. SLONE, PIPPA PASSES, AME.  
JEFFERY L. SMITH, HAZARD, BBA.

#####

*Knobbsome Creek Times  
Ferry County News  
Herald-Examiner  
Floyd County Times*

# News

MEDIA RELATIONS

JUDITH YANCY, DIRECTOR

MOREHEAD STATE UNIVERSITY

UPO BOX 1100

MOREHEAD, KY 40351-1689

606-783-2030

June 26, 1989  
FOR IMMEDIATE RELEASE

MOREHEAD, Ky. --- Morehead State University's May graduates included two Laurel County residents who completed degree requirements during the 1989 Spring Semester.

Graduating were:

DARRIN K HALE, LONDON, BS.  
THOMAS E. LEWIS, LONDON, AB.

#####

*Sentinel-Echo*

# News

MEDIA RELATIONS

JUDITH YANCY, DIRECTOR

MOREHEAD STATE UNIVERSITY

UPO BOX 1100

MOREHEAD, KY 40351-1689

606-783-2030

June 26, 1989  
FOR IMMEDIATE RELEASE

MOREHEAD, Ky. --- Morehead State University's May graduates included 11 Lawrence County residents who completed degree requirements during the 1989 Spring Semester.

Graduating were:

ETHEL MAE ADAMS, LOUISA, AB.  
MARCIA BLAHA, PAINTSVILLE, AA.  
ANITA BUTCHER, MOREHEAD, AB.  
KIMBERLY D. CYRUS, LOUISA, AB.  
REBECCA FYFFE, WEBBVILLE, AB.  
PAUL KEATON, PAINTSVILLE, BSW.  
ANGELA MILLER, LOUISA, BS.  
LOLA MOLLETTE, BLAINE, AB.  
PATRICIA A. OWENS, MOREHEAD, AB.  
CHERYL ANN WALLACE, CATLETTSBURG, AB.  
RALPH WELLMAN, LOUISA, AA.

#####

*Big Sandy News  
Daily Independent  
Paintsville Herald*

# News

MEDIA RELATIONS

JUDITH YANCY, DIRECTOR

MOREHEAD STATE UNIVERSITY

UPO BOX 1100

MOREHEAD, KY 40351-1689

606-783-2030

June 26, 1989  
FOR IMMEDIATE RELEASE

MOREHEAD, Ky. --- Morehead State University's May graduates included two Leslie County residents who completed degree requirements during the 1989 Spring Semester.

Graduating were:

KIMBERLY ALENE HOWARD, CINDA, BS.  
PATRICK K. MORGAN, ESSIE, BS.

#####

*Thousand Sticks News*  
*Leslie County News*

# News

MEDIA RELATIONS

JUDITH YANCY, DIRECTOR

MOREHEAD STATE UNIVERSITY

UPO BOX 1100

MOREHEAD, KY 40351-1689

606-783-2030

June 26, 1989

FOR IMMEDIATE RELEASE

MOREHEAD, Ky. --- Morehead State University's May graduates included nine Letcher County residents who completed degree requirements during the 1989 Spring Semester.

Graduating were:

TINA AMBURGEY, ISOM, BS.  
SANDY BROWN, ISOM, BUS.  
KIM FLINT, BURDINE, BBA.  
BILLY V HALL, MAYKING, AB.  
JOHN ISON, SKYLINE, BS.  
ANGELA MEADE, JENKINS, BSW.  
CHARLES ROBERTS, EOLIA, BBA.  
CANDACE C. SPANGLER, WHITESBURG, AB.  
ANNETTE JOY VANOVER, BURDINE, AAA.

\*\*\*\*\*

*Mountain Eagle  
Community Press*



# News

MEDIA RELATIONS

JUDITH YANCY, DIRECTOR

MOREHEAD STATE UNIVERSITY

UPO BOX 1100

MOREHEAD, KY 40351-1689

606-783-2030

June 26, 1989  
FOR IMMEDIATE RELEASE

MOREHEAD, Ky. --- Morehead State University's May graduates included 11 Lewis County residents who completed degree requirements during the 1989 Spring Semester.

Graduating were:

RACHAEL ANDERSON, VANCEBURG, AAS.  
PAUL BURRISS, VANCEBURG, BS.  
BARRY E CASKEY, ERLANGER, AB.  
GAIL L. CLARK, VANCEBURG, AB.  
GINA DUNCAN, VANCEBURG, AB.  
JENDRA ENIX, VANCEBURG, AB.  
GLENDA EVERMAN, GARRISON, AB.  
ROBERT ISON, VANCEBURG, BBA.  
KAREN A. MASON, VANCEBURG, AB.  
ROGER D MCCANE, VANCEBURG, AAS.  
ADA J. MIRACLE, GARRISON, AB.

#####

*Lewis County Herald  
Shopping News*

# News

MEDIA RELATIONS

JUDITH YANCY, DIRECTOR

MOREHEAD STATE UNIVERSITY

UPO BOX 1100

MOREHEAD, KY 40351-1689

606-783-2030

June 26, 1989  
FOR IMMEDIATE RELEASE

MOREHEAD, Ky. --- Morehead State University's May graduates included a Logan County resident who completed degree requirements during the 1989 Spring Semester.

Graduating was:

ROY SONNY GREEN, RUSSELLVILLE, AB.

#####

*Logan Leader/News Service*

# News

MEDIA RELATIONS

JUDITH YANCY, DIRECTOR

MOREHEAD STATE UNIVERSITY

UPO BOX 1100

MOREHEAD, KY 40351-1689

606-783-2030

June 26, 1989

FOR IMMEDIATE RELEASE

MOREHEAD, Ky. --- Morehead State University's May graduates included a Madison County resident who completed degree requirements during the 1989 Spring Semester.

Graduating was:

TOMMY WAYNE SMITH, MOREHEAD, AAS.

#####

*Bessa Citigen  
Richmond Register*

# News

MEDIA RELATIONS

JUDITH YANCY, DIRECTOR

MOREHEAD STATE UNIVERSITY

UPO BOX 1100

MOREHEAD, KY 40351-1689

606-783-2030

June 26, 1989  
FOR IMMEDIATE RELEASE

MOREHEAD, Ky. --- Morehead State University's May graduates included 14 Magoffin County residents who completed degree requirements during the 1989 Spring Semester.

Graduating were:

LAWRENCE G. CARPENTER, SALYERSVILLE, BBA.  
SHANNON A COLVIN, FALCON, BS.  
LOWELLETTA GULLETT, SALYERSVILLE, AB.  
TAMARA HALL, SALYERSVILLE, AB.  
GEORGETTA LYNN HELTON, SALYERSVILLE, AB.  
PATRICIA A HOWARD, EDNA, BSW.  
JOHNNIE JOHNSON, SALYERSVILLE, AAS.  
CHERYL MILLER, ROYALTON, AB.  
PAMELA B. PATRICK, SALYERSVILLE, BS.  
RUTH SALYERS, SEITZ, AB.  
LARRY D. SMITH, LOVELY, MA.  
DEBRA S SWINEY, SALYERSVILLE, AB.  
ANTHONY D. WELLS, FRENCHBURG, AB.  
JACK D. WILLIAMS, CARVER, AB.

#####

*Salyersville Independent  
Magoffin County Times  
Daily Independent*

# News

MEDIA RELATIONS

JUDITH YANCY, DIRECTOR

MOREHEAD STATE UNIVERSITY

UPO BOX 1100

MOREHEAD, KY 40351-1689

606-783-2030

June 26, 1989  
FOR IMMEDIATE RELEASE

MOREHEAD, Ky. --- Morehead State University's May graduates included two Marion County residents who completed degree requirements during the 1989 Spring Semester.

Graduating were:

MARY N. LYON, LORETTO, BSW.  
DENNIS MCKAY, MAYSVILLE, MBA.

#####

*Lebanon Enterprise*

# News

MEDIA RELATIONS

JUDITH YANCY, DIRECTOR

MOREHEAD STATE UNIVERSITY

UPO BOX 1100

MOREHEAD, KY 40351-1689

606-783-2030

June 26, 1989  
FOR IMMEDIATE RELEASE

MOREHEAD, Ky. --- Morehead State University's May graduates included nine Martin County residents who completed degree requirements during the 1989 Spring Semester.

Graduating were:

JONI H. CALLAHAM, INEZ, AB.  
ODELLA COLLINS, TOMAHAWK, BSW.  
SHERRI RENEE CRUM, INEZ, BBA.  
PATRICIA LYNNE DIALS, TOMAHAWK, BBA.  
DONNA M FITCH, INEZ, AB.  
LOLA MILLS, TOMAHAWK, AB.  
WILLIAM V. SLONE, LOVELY, AB.  
LINDA SUMPTER, INEZ, BBA.  
SANDRA G YOUNG, PIKEVILLE, BBA.

#####

*Martin County's Mercury  
East Kentucky Sun  
Daily Independent*

# News

MEDIA RELATIONS

JUDITH YANCY, DIRECTOR

MOREHEAD STATE UNIVERSITY

UPO BOX 1100

MOREHEAD, KY 40351-1689

606-783-2030

June 26, 1989  
FOR IMMEDIATE RELEASE

MOREHEAD, Ky. --- Morehead State University's May graduates included eight Mason County residents who completed degree requirements during the 1989 Spring Semester.

Graduating were:

FRANKLIN ADAMS, MAYSVILLE, BUS.  
STEVEN BARNOSKI, MAYSVILLE, BUS.  
APRIL GRAY, MAYSVILLE, AB.  
SUSAN L IERY, MAYSVILLE, AB.  
DONNA JACKSON, MAYSVILLE, AB.  
PATRICK MCKAY IV, MAYSVILLE, BUS.  
JEFFREY TEEGARDEN, DOVER, BBA.  
APRIL D. WOOD, MAYSVILLE, AB.

\*\*\*\*\*

*Ledger Independent  
Shopping News*

# News

MEDIA RELATIONS

JUDITH YANCY, DIRECTOR

MOREHEAD STATE UNIVERSITY

UPO BOX 1100

MOREHEAD, KY 40351-1689

606-783-2030

June 26, 1989  
FOR IMMEDIATE RELEASE

MOREHEAD, Ky. --- Morehead State University's May graduates included a Meade County resident who completed degree requirements during the 1989 Spring Semester.

Graduating was:

TRACY D REED, BRANDENBURG, BS.

#####

*Meade County Messenger  
The Pioneer*



# News

MEDIA RELATIONS

JUDITH YANCY, DIRECTOR

MOREHEAD STATE UNIVERSITY

UPO BOX 1100

MOREHEAD, KY 40351-1689

606-783-2030

June 26, 1989  
FOR IMMEDIATE RELEASE

MOREHEAD, Ky. --- Morehead State University's May graduates included nine Menifee County residents who completed degree requirements during the 1989 Spring Semester.

Graduating were:

IDA B. FERRELL, SALT LICK, AB.  
BRENDA K. LAWSON, FRENCHBURG, BBA.  
DEBORAH ROSS, WELLINGTON, AB.  
RANDY SMALLWOOD, MARIBA, BS.  
TINA S. SMITH, FRENCHBURG, AB.  
GREG SPENCER, FRENCHBURG, BS.  
JOAN TACKETT, FRENCHBURG, AB.  
ANTHONY MARK WILHOIT, WELLINGTON, AB.  
ANGELA F. WILLIAMS, FRENCHBURG, BS.

#####

*Menifee County News  
Shopping News  
Daily Independent*

# News

MEDIA RELATIONS

JUDITH YANCY, DIRECTOR

MOREHEAD STATE UNIVERSITY

UPO BOX 1100

MOREHEAD, KY 40351-1689

606-783-2030

June 26, 1989  
FOR IMMEDIATE RELEASE

MOREHEAD, Ky. --- Morehead State University's May graduates included 13 Montgomery County residents who completed degree requirements during the 1989 Spring Semester.

Graduating were:

SANDRA KAY ANDERSON, MT STERLING, AAB.  
BARRY A BLEVINS, MT STERLING, AA.  
BEVERLY K. CONWAY, JEFFERSONVILLE, MBA.  
TAMARA ALLISON CONYERS, MT. STERLING, BS.  
MELISSA R. FAWNS, MT STERLING, AAS.  
REBECCA GRAYSON, MT. STERLING, AB.  
ROBIN L. HALL, WINCHESTER, AB.  
KATHY HOLLON, JEFFERSONVILLE, BS.  
CHRISTY G. LEDFORD, MT. STERLING, AME.  
TIMOTHY LYONS, MT. STERLING, BS.  
TRACY MONTGOMERY, JEFFERSONVILLE, AB.  
CHARLES S. SMALLWOOD, MT. STERLING, BS.  
JAMES R. STULL, MT. STERLING, MS.

#####

*mt. Sterling Advocate  
Montgomery Times  
Shopping News*

# News

MEDIA RELATIONS

JUDITH YANCY, DIRECTOR

MOREHEAD STATE UNIVERSITY

UPO BOX 1100

MOREHEAD, KY 40351-1689

606-783-2030

June 26, 1989  
FOR IMMEDIATE RELEASE

MOREHEAD, Ky. --- Morehead State University's May graduates included 17 Morgan County residents who completed degree requirements during the 1989 Spring Semester.

Graduating were:

VICTOR COLLINS, WEST LIBERTY, BBA.  
CRAIG DAVIDSON DENNIS, MOREHEAD, BBA.  
PEARLIE MARIE ELDRIDGE, CROCKETT, BSW.  
MARK FAIRCHILD, WEST LIBERTY, BS.  
MELANIE L. GEVEDON, BUSKIRK, BS.  
MARY LEWIS, COTTLE, AB.  
SHERRY L. LEWIS, EZEL, BSW.  
VIRGINIA L. LEWIS, COTTLE, BSW.  
DEBORAH S. MALONEY, EZEL, AAB.  
EVERETT L. MARKWELL, WEST LIBERTY, AB.  
JACQUELINE L. MAY, MOREHEAD, AB.  
MICHELLE D. MCCARTY, WEST LIBERTY, AME.  
CHARLIE O'NEAL, ELK FORK, BS.  
TAMMY LOUISE POTTER, WHITE OAK, AB.  
LON D. SHEETS, WEST LIBERTY, AB.  
GARI LYNN TURNER, WEST LIBERTY, BBA.  
ADDISON H. WHITT, WEST LIBERTY, BS.

#####

*Licking Valley Courier  
Daily Independent  
Shopping News*

# News

MEDIA RELATIONS

JUDITH YANCY, DIRECTOR

MOREHEAD STATE UNIVERSITY

UPO BOX 1100

MOREHEAD, KY 40351-1689

606-783-2030

June 26, 1989  
FOR IMMEDIATE RELEASE

MOREHEAD, Ky. --- Morehead State University's May graduates included five Nicholas County residents who completed degree requirements during the 1989 Spring Semester.

Graduating were:

MARK CONLEY, CARLISLE, BBA.  
MELODY HILL, CARLISLE, AB.  
VICKIE L ISON, MOOREFIELD, AB.  
MARTY SEITHERS, CARLISLE, AB.  
CONNIE S. WILLS, CARLISLE, AB.

#####

*Carlisle Mercury*

# News

MEDIA RELATIONS

JUDITH YANCY, DIRECTOR

MOREHEAD STATE UNIVERSITY

UPO BOX 1100

MOREHEAD, KY 40351-1689

606-783-2030

June 26, 1989  
FOR IMMEDIATE RELEASE

MOREHEAD, Ky. --- Morehead State University's May graduates included five Owsley County residents who completed degree requirements during the 1989 Spring Semester.

Graduating were:

SHERRY ELAM, MOREHEAD, BS.  
JUDY MARCUM, VINCENT, AB.  
PAMELA DIANE MINTER, RICETOWN, BSW.  
SANDRA K. OULADI, MOREHEAD, MA.  
VIRGINIA BARKER, LEXINGTON, AAS.

#####

*Borneville Sentinel*

# News

MEDIA RELATIONS

JUDITH YANCY, DIRECTOR

MOREHEAD STATE UNIVERSITY

UPO BOX 1100

MOREHEAD, KY 40351-1689

606-783-2030

June 26, 1989  
FOR IMMEDIATE RELEASE

MOREHEAD, Ky. --- Morehead State University's May graduates included three Pendleton County residents who completed degree requirements during the 1989 Spring Semester.

Graduating were:

KATHRYN A. BALL, FALMOUTH, AB.  
DENNIS KEITH BOWEN, DEMOSSVILLE, BS.  
MICHAEL D. REDDEN, FOSTER, BS.

#####

*Falmouth Outlook*

# News

MEDIA RELATIONS

JUDITH YANCY, DIRECTOR

MOREHEAD STATE UNIVERSITY

UPO BOX 1100

MOREHEAD, KY 40351-1689

606-783-2030

June 26, 1989  
FOR IMMEDIATE RELEASE

MOREHEAD, Ky. --- Morehead State University's May graduates included 10 Perry County residents who completed degree requirements during the 1989 Spring Semester.

Graduating were:

JOHN P. AMIS, BUCKHORN, AME.  
RICKY L. CAMPBELL, KRYPTON, BS.  
STARLA P. FUGATE, HAZARD, AB.  
JILL L. HONCHEL, HAZARD, AME.  
CYNTHIA RIVERA, KRYPTON, AB.  
ABIGAIL ROARK, VICCO, BS.  
ROBIN SANDLIN, GAYS CREEK, AB.  
DELORES SIZEMORE, HAZARD, BBA.  
JOANN SIZEMORE, HAZARD, BSW.  
RONALD L SMITH, MOREHEAD, AB.

#####

*Herald-Voice  
Perry County News*

# News

MEDIA RELATIONS

JUDITH YANCY, DIRECTOR

MOREHEAD STATE UNIVERSITY

UPO BOX 1100

MOREHEAD, KY 40351-1689

606-783-2030

June 26, 1989  
FOR IMMEDIATE RELEASE

MOREHEAD, Ky. --- Morehead State University's May graduates included 17 Pike County residents who completed degree requirements during the 1989 Spring Semester.

Graduating were:

DONNIE G BARTLEY, ELKHORN CITY, BS.  
PATSY BLANKENSHIP, ELKHORN CITY, BUS.  
ALISA D BOWLING, PIKEVILLE, AB.  
TIMOTHEA BRANHAM, META, BSW.  
JENNIFER LYNN BROOKS, PIKEVILLE, AB.  
MARC A. DEBOURBON, PIKEVILLE, AB.  
ARETHA D. FLETCHER, PIKEVILLE, AAS.  
CORBET J. JAMES, PINSONFORK, BS.  
TIMOTHY LOWE, TURKEY CREEK, AAS.  
LISA MUNCY, PIKEVILLE, AB.  
SINTHIA MURPHY, ASHCAMP, AME.  
KIMBERLY OSBORNE, VIRGIE, BSW.  
CRYSTAL L. SMALLWOOD, DORTON, AME.  
CRAIG SMITH, PHELPS, BBA.  
JEFFERY SCOTT SODE, MOREHEAD, AB.  
MICHELLE RENE STALKER, ELKHORN CITY, AB.  
JOHN MICHAEL YAGODICH, SOUTH WILLIAMSON, BBA.

#####

*Appalachian News-Express  
Daily Independent  
Williamson Daily News*



# News

MEDIA RELATIONS

JUDITH YANCY, DIRECTOR

MOREHEAD STATE UNIVERSITY

UPO BOX 1100

MOREHEAD, KY 40351-1689

606-783-2030

June 26, 1989  
FOR IMMEDIATE RELEASE

MOREHEAD, Ky. --- Morehead State University's May graduates included a Pulaski County resident who completed degree requirements during the 1989 Spring Semester.

Graduating was:

MELISSA NOBLE, SOMERSET, AB.

#####

*Commonwealth Journal  
Pulaski Weekly*

# News

MEDIA RELATIONS

JUDITH YANCY, DIRECTOR

MOREHEAD STATE UNIVERSITY

UPO BOX 1100

MOREHEAD, KY 40351-1689

606-783-2030

June 26, 1989  
FOR IMMEDIATE RELEASE

MOREHEAD, Ky.--Morehead State University's May graduates included 80 Rowan County residents who completed degree requirements during the 1989 Spring Semester.

Graduating were:

Dominique Ah Chong, Morehead, A.B.  
Cheri Anderson, Morehead, B.B.A.  
Vina Banks, Letcher, A.B.  
Kelli A. Barhorst, Morehead, A.M.E.  
Eric Blair, Morehead, B.S.  
Stacy Boggs, Campton, B.B.A.  
Cynthia Jane Branham, Morehead, B.S.W.  
Tamela Christie Brown, Morehead, A.B.  
Elizabeth R. Brumagen, Morehead, A.B.  
Cathleen M. Carsner, Longmont, M.A.  
Alan B. Carter, Morehead, B.S.  
Sandra K. Carter, Morehead, A.M.E.  
Charlotte C. Caudill, Morehead, A.B.  
Kimberly V. Caudill, Morehead, B.B.A.  
Sinsook Chirachant, Morehead, B.B.A.  
Elizabeth Carol Collins, Morehead, A.B.  
Kimberly L. Crager, Morehead, A.B.  
Kyle B. Crager, Morehead, B.S.  
Tamera Crager, Clearfield, B.B.A.  
Nora Jane Cundiff, Morehead, A.B.  
Richard J. Deangelis, Salt Lick, M.A.  
Darrin L. DeMoss, Morehead, B.S.  
David Michael Dillon, Morehead, A.A.S.  
Deirdre L. Druin, Morehead, A.A.B.  
John Allen Eidson, Morehead, A.A.S.  
William Eldridge, Morehead, B.S.  
Gayle A. Fancher, Morehead, B.B.A.  
Michael C. Fields, Morehead, B.B.A.  
Keith E. Flora, Morehead, B.S.  
Rodney Fouch, Morehead, B.B.A.  
Cheryl D. Fraley, Morehead, A.B.  
Angela F. Gamble, Clearfield, B.B.A.  
Manoj K. George, Morehead, B.B.A.  
Teri A. Giles, Morehead, B.S.  
Regina G. Gregory, Morehead, B.B.A.  
Donnie R. Hall, Morehead, B.S.

(MORE)

*morehead News  
Shopping News  
Daily Independent*

Rowan County Graduates

2-2-2-2-2

Rocky M. Hall, Catlettsburg, M.A.  
John M. Hargett, Morehead, A.B.  
Eva Jo Henderson, Clearfield, A.B.  
Donna J. Holland, Morehead, A.M.E.  
John R. Holloway, Morehead, A.B.  
Della Howard, Morehead, A.B.  
Teresa C. Ison, Morehead, B.B.A.  
Ahmad Bin Jerjis, Morehead, B.S.  
Arno Eldon Jones, Clearfield, B.S.  
Nipun Rasik Kamani, Morehead, M.B.A.  
Mary J. Keeton, Morehead, B.S.W.  
Gregory Scott Keeys, Morehead, B.B.A.  
Karin Lawrence, Morehead, A.B.  
Pin Voon Liew, Morehead, A.B.  
Robin Maddox, Clearfield, A.B.  
John K. Maggard, Morehead, M.A.  
Dale F. Mahaney, Morehead, B.S.  
Catherine Seelagh McKay, Morehead, A.B.  
Thomas Jay Meadows, Morehead, M.A.  
Deborah Morrison, Morehead, A.B.  
Jules Joinon Moujing, Morehead, B.B.A.  
Mary Murray, Magee, B.S.  
Johnene Newsome, Morehead, A.M.E.  
Jill Patrice Oddis, Morehead, A.B.  
Kok Kee Ong, Morehead, M.B.A.  
Joyce Planck, Clearfield, A.B.  
Kristi Poage, Morehead, A.B.  
Margaret Reeves, Morehead, A.M.E.  
Sharon Reynolds, Morehead, A.B.  
Kelley Robinson, Morehead, A.B.  
Bhavyesh C. Shah, Mt. View, M.B.A.  
Tuenjai Sinthuvnik, Morehead, M.A.  
Denise Spencer, Morehead, A.B.  
Kathy Lee Sposa, Farmers, A.B.  
Jeanetta A. Stacy, Morehead, A.B.  
Danny Stamper, Morehead, A.B.  
Melody Tackett, Morehead, A.A.S.  
Emiko Toguchi, Morehead, B.S.  
Edna Turner, Morehead, A.A.S.  
Norma Jean Utterback, Morehead, B.B.A.  
Premal Madhusudan Vora, Morehead, M.B.A.  
Terry E. White, Haldeman, A.B.  
Scott J. Wojahn, Morehead, M.M.  
Amie Yonts, Morehead, A.B.

#####

par

# News

MEDIA RELATIONS

JUDITH YANCY, DIRECTOR

MOREHEAD STATE UNIVERSITY

UPO BOX 1100

MOREHEAD, KY 40351-1689

606-783-2030

June 26, 1989  
FOR IMMEDIATE RELEASE

MOREHEAD, Ky. --- Morehead State University's May graduates included three Scott County residents who completed degree requirements during the 1989 Spring Semester.

Graduating were:

KATHRYN ANN CARLIN, GEORGETOWN, AB.  
SUSAN SHERRY TUTT, MOREHEAD, BUS.  
DAVID B WISE, GEORGETOWN, AB.

#####

*Georgetown News & Times*  
*Georgetown Graphic*

# News

MEDIA RELATIONS

JUDITH YANCY, DIRECTOR

MOREHEAD STATE UNIVERSITY

UPO BOX 1100

MOREHEAD, KY 40351-1689

606-783-2030

June 26, 1989

FOR IMMEDIATE RELEASE

MOREHEAD, Ky. --- Morehead State University's May graduates included an Union County resident who completed degree requirements during the 1989 Spring Semester.

Graduating was:

KEITH WILSON, MORGANFIELD, AB.

#####

*Union County Advocate*

# News

MEDIA RELATIONS

JUDITH YANCY, DIRECTOR

MOREHEAD STATE UNIVERSITY

UPO BOX 1100

MOREHEAD, KY 40351-1689

606-783-2030

June 26, 1989  
FOR IMMEDIATE RELEASE

MOREHEAD, Ky. --- Morehead State University's May graduates included a Warren County resident who completed degree requirements during the 1989 Spring Semester.

Graduating was:

SHARON K. TODD, BOWLING GREEN , BBA.

#####

*Daily News*

# News

MEDIA RELATIONS

JUDITH YANCY, DIRECTOR

MOREHEAD STATE UNIVERSITY

UPO BOX 1100

MOREHEAD, KY 40351-1689

606-783-2030

June 26, 1989  
FOR IMMEDIATE RELEASE

MOREHEAD, Ky. --- Morehead State University's May graduates included three Wolfe County residents who completed degree requirements during the 1989 Spring Semester.

Graduating were:

JEFFREY R. BAILEY, MOREHEAD, AB.  
STEVE JOHN ROSE, CAMPTON, BUS.  
ROBERT GORDON TRIPLETT, ASHLAND, MA.

#####

*Wolfe County News  
Shipping News*

# News

MEDIA RELATIONS

JUDITH YANCY, DIRECTOR

MOREHEAD STATE UNIVERSITY

UPO BOX 1100

MOREHEAD, KY 40351-1689

606-783-2030

June 26, 1989  
FOR IMMEDIATE RELEASE

MOREHEAD, Ky. --- Morehead State University's May graduates included four Adams (OH) County residents who completed degree requirements during the 1989 Spring Semester.

Graduating were:

TERRY B. GROOMS, WEST UNION, BS.  
PAMELA MORRISON, MANCHESTER, AB.  
CINDY A. PATRICK, WEST UNION, AB.  
PAUL RICHTER, STOUT, BBA.

#####

*Peoples Defender  
Manchester Signal*



# News

MEDIA RELATIONS

JUDITH YANCY, DIRECTOR

MOREHEAD STATE UNIVERSITY

UPO BOX 1100

MOREHEAD, KY 40351-1689

606-783-2030

June 26, 1989  
FOR IMMEDIATE RELEASE

MOREHEAD, Ky.--Morehead State University's May graduates included six Brown (OH) County residents who completed degree requirements during the 1989 Spring Semester.

Graduating were:

Perianne Germann, Ripley, B.B.A.  
Jennifer Lee Jump, Mt. Orab, A.B.  
Tammy J. Lively, Aberdeen, A.B.  
Jeffrey Parks, Middletown, B.S.  
Evelyn Ruth Purdin, Russellville, B.U.S.  
Steve Taylor, Georgetown, A.B.

####

par

*Ripley Bee  
Brown County Press  
News Democrat  
Middletown Journal*

# News

MEDIA RELATIONS

JUDITH YANCY, DIRECTOR

MOREHEAD STATE UNIVERSITY

UPO BOX 1100

MOREHEAD, KY 40351-1689

606-783-2030

June 26, 1989  
FOR IMMEDIATE RELEASE

MOREHEAD, Ky. --- Morehead State University's May graduates included three Butler (OH) County residents who completed degree requirements during the 1989 Spring Semester.

Graduating were:

MELISSA KAYE CHILDS, MOREHEAD, AB.  
CHARLES W. CONNER, MARIETTA, AB.  
CHRISTY LEIGH MOON, MIDDLETOWN, AB.

#####

*Middletown Journal  
Marietta Times*

# News

MEDIA RELATIONS

JUDITH YANCY, DIRECTOR

MOREHEAD STATE UNIVERSITY

UPO BOX 1100

MOREHEAD, KY 40351-1689

606-783-2030

June 26, 1989  
FOR IMMEDIATE RELEASE

MOREHEAD, Ky. --- Morehead State University's May graduates included three Clark (OH) County residents who completed degree requirements during the 1989 Spring Semester.

Graduating were:

TAMMIE L BARNES, SPRINGFIELD, BS.  
JOHN W. COOK, SOUTH VIENNA, MA.  
THOMAS A. GOODFELLOW, SPRINGFIELD, AB.

#####

*Mad River Weekly  
Springfield News-Sun*

# News

MEDIA RELATIONS

JUDITH YANCY, DIRECTOR

MOREHEAD STATE UNIVERSITY

UPO BOX 1100

MOREHEAD, KY 40351-1689

606-783-2030

June 26, 1989  
FOR IMMEDIATE RELEASE

MOREHEAD, Ky. --- Morehead State University's May graduates included 12 Clermont (OH) County residents who completed degree requirements during the 1989 Spring Semester.

Graduating were:

CHRISTINA D. BAKER, BETHEL, AB.  
ALAN PAUL CANTER, FELICITY, AB.  
CHRIS ANDREW CLARK, BETHEL, AB.  
GINA DARLENE COBURN, MOREHEAD, MBA.  
JAMES MALOTT, BETHEL, BBA.  
ROBERT MARKS, BETHEL, AB.  
MARK MCINTYRE, BETHEL, AB.  
MICHAEL A. MILLER, MOREHEAD, AB.  
DEBORAH RATH, LEXINGTON, AAS.  
ELIZABETH E. WALTERS, AMELIA, AB.  
DANIEL W. WARD, BATAVIA, BS.  
ERIC WOODS, BATAVIA, BS.

#####

*Clermont County Review  
Clermont Sun  
Bethel Journal  
Press Community Newspapers*

# News

MEDIA RELATIONS

JUDITH YANCY, DIRECTOR

MOREHEAD STATE UNIVERSITY

UPO BOX 1100

MOREHEAD, KY 40351-1689

606-783-2030

June 26, 1989  
FOR IMMEDIATE RELEASE

MOREHEAD, Ky. --- Morehead State University's May graduates included a Darke (OH) County resident who completed degree requirements during the 1989 Spring Semester.

Graduating was:

KAREN R. WHITTAKER, ARCANUM, AB.

#####

*The Early Bird*

# News

MEDIA RELATIONS

JUDITH YANCY, DIRECTOR

MOREHEAD STATE UNIVERSITY

UPO BOX 1100

MOREHEAD, KY 40351-1689

606-783-2030

June 26, 1989  
FOR IMMEDIATE RELEASE

MOREHEAD, Ky. --- Morehead State University's May graduates included a Fairfield (OH) County resident who completed degree requirements during the 1989 Spring Semester.

Graduating was:

JOHN DAVID ARBUCKLE, LANCASTER, BBA.

#####

*Eagle-Gazette*

# News

MEDIA RELATIONS

JUDITH YANCY, DIRECTOR

MOREHEAD STATE UNIVERSITY

UPO BOX 1100

MOREHEAD, KY 40351-1689

606-783-2030

June 26, 1989  
FOR IMMEDIATE RELEASE

MOREHEAD, Ky. --- Morehead State University's May graduates included two Franklin (OH) County residents who completed degree requirements during the 1989 Spring Semester.

Graduating were:

RITA MICHELLE BERNARD, COLUMBUS, AB.  
SHAUN PATRICK MYNSTER, COLUMBUS, AB.

#####

*Columbus Dispatch  
Suburban News Publications*

# News

MEDIA RELATIONS

JUDITH YANCY, DIRECTOR

MOREHEAD STATE UNIVERSITY

UPO BOX 1100

MOREHEAD, KY 40351-1689

606-783-2030

June 26, 1989  
FOR IMMEDIATE RELEASE

MOREHEAD, Ky. --- Morehead State University's May graduates included a Geauga (OH) County resident who completed degree requirements during the 1989 Spring Semester.

Graduating was:

RUSSELL M. MEADOWS, WESTERVILLE, MS.

#####

*The Free Enterprise  
Gauga Times Leader  
Chesterland News*



# News

MEDIA RELATIONS

JUDITH YANCY, DIRECTOR

MOREHEAD STATE UNIVERSITY

UPO BOX 1100

MOREHEAD, KY 40351-1689

606-783-2030

June 26, 1989  
FOR IMMEDIATE RELEASE

MOREHEAD, Ky. --- Morehead State University's May graduates included two Greene (OH) County residents who completed degree requirements during the 1989 Spring Semester.

Graduating were:

MARY KAY DOUGHMAN, MONROE, BSW.  
LAUREL B. LAMMERS, DAYTON, AB.

#####

*Asheboro Daily Herald  
Times Publications*

# News

MEDIA RELATIONS

JUDITH YANCY, DIRECTOR

MOREHEAD STATE UNIVERSITY

UPO BOX 1100

MOREHEAD, KY 40351-1689

606-783-2030

June 26, 1989

FOR IMMEDIATE RELEASE

MOREHEAD, Ky. --- Morehead State University's May graduates included six Hamilton (OH) County residents who completed degree requirements during the 1989 Spring Semester.

Graduating were:

JANA HUGGINS, CINCINNATI, AB.  
JEFF C. JACOBS, CINCINNATI, AB.  
TODD A. PHILLIPS, CINCINNATI, BS.  
RONALD R. PIES, HARRISON, BS.  
MARIA M. ROSEN, HARRISON, AB.  
SHANNON L. STUART, CINCINNATI, AB.

#####

*Press Community Newspaper  
Harrison Press  
The Record*

# News

MEDIA RELATIONS

JUDITH YANCY, DIRECTOR

MOREHEAD STATE UNIVERSITY

UPO BOX 1100

MOREHEAD, KY 40351-1689

606-783-2030

June 26, 1989  
FOR IMMEDIATE RELEASE

MOREHEAD, Ky. --- Morehead State University's May graduates included a Henry (OH) County resident who completed degree requirements during the 1989 Spring Semester.

Graduating was:

GRETCHEN S VEIGEL, ARCHBOLD, AAS.

#####

*Archbold Buckeye*

# News

MEDIA RELATIONS

JUDITH YANCY, DIRECTOR

MOREHEAD STATE UNIVERSITY

UPO BOX 1100

MOREHEAD, KY 40351-1689

606-783-2030

June 26, 1989  
FOR IMMEDIATE RELEASE

MOREHEAD, Ky. --- Morehead State University's May graduates included six Highland (OH) County residents who completed degree requirements during the 1989 Spring Semester.

Graduating were:

LORA JEAN CHESTNUT, MOREHEAD, BBA.  
KEVIN A. GARRISON, HILLSBORO, AB.  
BRIAN D. HILDEBRANT, LEEBURG, BBA.  
ANNE MARIE KING, HILLSBORO, BSW.  
ALECIA KOCH, GREENFIELD, AAA.  
KELLY NEWSOM, LYNCHBURG, AB.

#####

*Greenfield Daily Times  
Lynchburg News  
Press-Gazette*

# News

MEDIA RELATIONS

JUDITH YANCY, DIRECTOR

MOREHEAD STATE UNIVERSITY

UPO BOX 1100

MOREHEAD, KY 40351-1689

606-783-2030

June 26, 1989  
FOR IMMEDIATE RELEASE

MOREHEAD, Ky. --- Morehead State University's May graduates included a Jackson (OH) County resident who completed degree requirements during the 1989 Spring Semester.

Graduating was:

MEGAN M. PAYNE, JACKSON, BS.

#####

*Jackson/Vinton Advertiser  
Journal Herald*

# News

MEDIA RELATIONS

JUDITH YANCY, DIRECTOR

MOREHEAD STATE UNIVERSITY

UPO BOX 1100

MOREHEAD, KY 40351-1689

606-783-2030

June 26, 1989  
FOR IMMEDIATE RELEASE

MOREHEAD, Ky. --- Morehead State University's May graduates included six Lawrence (OH) County residents who completed degree requirements during the 1989 Spring Semester.

Graduating were:

GREG A CRAWFORD, PEDRO, BS.  
CARLA SUE HENSON, CHESAPEAKE, BSW.  
KATHRYN M LANG, SOUTH POINT, AB.  
PAMELA Y. RAY, SOUTH POINT, BSW.  
TAMMY LYN ROWE, IRONTON, AB.  
CONNIE WEBB, CHESAPEAKE, BS.

#####

*Donna Tribune*

# News

MEDIA RELATIONS

JUDITH YANCY, DIRECTOR

MOREHEAD STATE UNIVERSITY

UPO BOX 1100

MOREHEAD, KY 40351-1689

606-783-2030

June 26, 1989  
FOR IMMEDIATE RELEASE

MOREHEAD, Ky. --- Morehead State University's May graduates included a Licking (OH) County resident who completed degree requirements during the 1989 Spring Semester.

Graduating was:

MATT SKEESE, NEWARK, AB.

#####

*The Advocate  
Licking Countian*

# News

MEDIA RELATIONS

JUDITH YANCY, DIRECTOR

MOREHEAD STATE UNIVERSITY

UPO BOX 1100

MOREHEAD, KY 40351-1689

606-783-2030

June 26, 1989  
FOR IMMEDIATE RELEASE

MOREHEAD, Ky. --- Morehead State University's May graduates included a Montgomery (OH) County resident who completed degree requirements during the 1989 Spring Semester.

Graduating was:

ROBERT NEAL CHAPMAN, DAYTON, BS.

#####

*Dayton Daily News  
Huber Heights Courier  
Times Publications*



# News

MEDIA RELATIONS

JUDITH YANCY, DIRECTOR

MOREHEAD STATE UNIVERSITY

UPO BOX 1100

MOREHEAD, KY 40351-1689

606-783-2030

June 26, 1989  
FOR IMMEDIATE RELEASE

MOREHEAD, Ky. --- Morehead State University's May graduates included a Muskingum (OH) County resident who completed degree requirements during the 1989 Spring Semester.

Graduating was:

CHRISTINE AFFINITO, MOREHEAD, MBA.

#####

*Post-Transcript*  
*(M. L. D.)*

# News

MEDIA RELATIONS

JUDITH YANCY, DIRECTOR

MOREHEAD STATE UNIVERSITY

UPO BOX 1100

MOREHEAD, KY 40351-1689

606-783-2030

June 26, 1989

FOR IMMEDIATE RELEASE

MOREHEAD, Ky. --- Morehead State University's May graduates included a Pike (OH) County resident who completed degree requirements during the 1989 Spring Semester.

Graduating was:

JODI LEE SMITH, WAVERLY, AB.

#####

*News-Watchman  
Weekly Review*

# News

MEDIA RELATIONS

JUDITH YANCY, DIRECTOR

MOREHEAD STATE UNIVERSITY

UPO BOX 1100

MOREHEAD, KY 40351-1689

606-783-2030

June 26, 1989  
FOR IMMEDIATE RELEASE

MOREHEAD, Ky. --- Morehead State University's May graduates included nine Scioto (OH) County residents who completed degree requirements during the 1989 Spring Semester.

Graduating were:

MELODIE BROWN, STOCKDALE, BBA.  
BARBARA COLLINS, SPRINGFIELD, AAS.  
KAREN ANNE FRANKLIN, SWEETWATER, AB.  
ELIZABETH GLEASON, STOUT, AB.  
SUSAN ELAINE LEMASTER, PORTSMOUTH, AB.  
KANDY MARTIN, PORTSMOUTH, AB.  
DAVID ALAN ROACH, FRANKLIN FURNACE, AB.  
KRISTI L SPEARS, PORTSMOUTH, AB.  
JAMIE L. VOGELSONG, LUCASVILLE, BBA.

#####

*Scioto Voice  
Portsmouth Daily Times*

# News

MEDIA RELATIONS

JUDITH YANCY, DIRECTOR

MOREHEAD STATE UNIVERSITY

UPO BOX 1100

MOREHEAD, KY 40351-1689

606-783-2030

June 26, 1989  
FOR IMMEDIATE RELEASE

MOREHEAD, Ky. --- Morehead State University's May graduates included three Warren (OH) County residents who completed degree requirements during the 1989 Spring Semester.

Graduating were:

MICHELLE L. DENNISTON, FRANKLIN, BME.  
RUSSELL S. SPAULDING, MASON, BBA.  
WILLIAM WATSON, FRANKLIN, BBA.

#####

*Franklin Chronicle  
Pulse Journal*

# News

MEDIA RELATIONS

JUDITH YANCY, DIRECTOR

MOREHEAD STATE UNIVERSITY

UPO BOX 1100

MOREHEAD, KY 40351-1689

606-783-2030

June 26, 1989  
FOR IMMEDIATE RELEASE

MOREHEAD, Ky. --- Morehead State University's May graduates included a Washington (OH) County resident who completed degree requirements during the 1989 Spring Semester.

Graduating was:

STEPHANIE M. RUNYON, LITTLE HOCKING, AB.

#####

*Marietta Jones*

# News

MEDIA RELATIONS

JUDITH YANCY, DIRECTOR

MOREHEAD STATE UNIVERSITY

UPO BOX 1100

MOREHEAD, KY 40351-1689

606-783-2030

June 26, 1989  
FOR IMMEDIATE RELEASE

MOREHEAD, Ky.--Morehead State University's May graduates included a Dover, Del., resident who completed degree requirements during the 1989 Spring Semester.

Graduating was:

Randall Emerson Mills, B.B.A.

####

par

*Crisfield Times  
Delaware Sentinel  
Dover Post  
The Whale*

# News

MEDIA RELATIONS

JUDITH YANCY, DIRECTOR

MOREHEAD STATE UNIVERSITY

UPO BOX 1100

MOREHEAD, KY 40351-1689

606-783-2030

June 26, 1989  
FOR IMMEDIATE RELEASE

MOREHEAD, Ky.--Morehead State University's May graduates included a Wilmington, Del., resident who completed degree requirements during the 1989 Spring Semester.

Graduating was:

Tara Jo Thomas, B.S.

#####

par

*News-Journal*

# News

MEDIA RELATIONS

JUDITH YANCY, DIRECTOR

MOREHEAD STATE UNIVERSITY

UPO BOX 1100

MOREHEAD, KY 40351-1689

606-783-2030

June 26, 1989  
FOR IMMEDIATE RELEASE

MOREHEAD, Ky.--Morehead State University's May graduates included a Grayslake, Ill., resident who completed degree requirements during the 1989 Spring Semester.

Graduating was:

Karin A. Lawrence, A.B.

#####

par

*Antioch News Reporter  
Bi-State Reporter  
Grayslake Times*



# News

MEDIA RELATIONS

JUDITH YANCY, DIRECTOR

MOREHEAD STATE UNIVERSITY

UPO BOX 1100

MOREHEAD, KY 40351-1689

606-783-2030

June 26, 1989  
FOR IMMEDIATE RELEASE

MOREHEAD, Ky.--Morehead State University's May graduates included a Naperville, Ill., resident who completed degree requirements during the 1989 Spring Semester.

Graduating was:

Robert Lance Jansen, A.B.

#####

par

*Fox Valley Sun  
Naperville Sun*

# News

MEDIA RELATIONS

JUDITH YANCY, DIRECTOR

MOREHEAD STATE UNIVERSITY

UPO BOX 1100

MOREHEAD, KY 40351-1689

606-783-2030

June 26, 1989

FOR IMMEDIATE RELEASE

MOREHEAD, Ky.--Morehead State University's May graduates included a Peoria, Ill., resident who completed degree requirements during the 1989 Spring Semester.

Graduating was:

<sup>T</sup>homas Donald Rohn, A.B.

####

par

*Observer  
Peoria Heights Herald*

# News

MEDIA RELATIONS

JUDITH YANCY, DIRECTOR

MOREHEAD STATE UNIVERSITY

UPO BOX 1100

MOREHEAD, KY 40351-1689

606-783-2030

June 26, 1989  
FOR IMMEDIATE RELEASE

MOREHEAD, Ky.--Morehead State University's May graduates included a Bedford, Ind., resident who completed degree requirements during the 1989 Spring Semester.

Graduating was:

Portia Deanne Wright, A.A.S.

#####

par

*The Times-Mail*

# News

MEDIA RELATIONS

JUDITH YANCY, DIRECTOR

MOREHEAD STATE UNIVERSITY

UPO BOX 1100

MOREHEAD, KY 40351-1689

606-783-2030

June 26, 1989  
FOR IMMEDIATE RELEASE

MOREHEAD, Ky.--Morehead State University's May graduates included two Dearborn (Ind.) County residents who completed degree requirements during the 1989 Spring Semester.

Graduating were:

John David Grace, Lawrenceburg, B.S.

Marla Jo Hummel, Moores Hill, A.B.

#####

par

*Dearborn County Register  
Journal-Press*

# News

MEDIA RELATIONS

JUDITH YANCY, DIRECTOR

MOREHEAD STATE UNIVERSITY

UPO BOX 1100

MOREHEAD, KY 40351-1689

606-783-2030

June 26, 1989  
FOR IMMEDIATE RELEASE

MOREHEAD, Ky.--Morehead State University's May graduates included a Milan, Ind., resident who completed degree requirements during the 1989 Spring Semester.

Graduating was:

Paula Anne Meyer, A.B.

#####

par

*Osgood Journal  
Versailles Republican*

# News

MEDIA RELATIONS

JUDITH YANCY, DIRECTOR

MOREHEAD STATE UNIVERSITY

UPO BOX 1100

MOREHEAD, KY 40351-1689

606-783-2030

June 26, 1989  
FOR IMMEDIATE RELEASE

MOREHEAD, Ky.--Morehead State University's May graduates included a West Lafayette, Ind., resident who completed degree requirements during the 1989 Spring Semester.

Graduating was:

Teague Pasco, A.B.

####

par

*Journal & Courier  
Lafayette Leader*

# News

MEDIA RELATIONS

JUDITH YANCY, DIRECTOR

MOREHEAD STATE UNIVERSITY

UPO BOX 1100

MOREHEAD, KY 40351-1689

606-783-2030

June 26, 1989  
FOR IMMEDIATE RELEASE

MOREHEAD, Ky.--Morehead State University's May graduates included a West Lebanon, Ind., resident who completed degree requirements during the 1989 Spring Semester.

Graduating was:

Angela Marie Mikel, B.S.

####

par

*Review-Republicin*

# News

MEDIA RELATIONS

JUDITH YANCY, DIRECTOR

MOREHEAD STATE UNIVERSITY

UPO BOX 1100

MOREHEAD, KY 40351-1689

606-783-2030

June 26, 1989  
FOR IMMEDIATE RELEASE

MOREHEAD, Ky.--Morehead State University's May graduates included a Junction City, Kan., resident who completed degree requirements during the 1989 Spring Semester.

Graduating was:

Daniel Wade Devin, B.B.A.

#####

par

*Daily Union Plus  
Fort Riley Post*



# News

MEDIA RELATIONS

JUDITH YANCY, DIRECTOR

MOREHEAD STATE UNIVERSITY

UPO BOX 1100

MOREHEAD, KY 40351-1689

606-783-2030

June 26, 1989  
FOR IMMEDIATE RELEASE

MOREHEAD, Ky.--Morehead State University's May graduates included A Niles, Mich., resident who completed degree requirements during the 1989 Spring Semester.

Graduating was:

Sandra Lyn Artus, A.A.S.

#####

par

*Star*

# News

MEDIA RELATIONS

JUDITH YANCY, DIRECTOR

MOREHEAD STATE UNIVERSITY

UPO BOX 1100

MOREHEAD, KY 40351-1689

606-783-2030

June 26, 1989  
FOR IMMEDIATE RELEASE

MOREHEAD, Ky.--Morehead State University's May graduates included a Romulus, Mich., resident who completed degree requirements during the 1989 Spring Semester.

Graduating was:

David Michael Blevins, B.S.

#####

par

*Romulus Roman*

# News

MEDIA RELATIONS

JUDITH YANCY, DIRECTOR

MOREHEAD STATE UNIVERSITY

UPO BOX 1100

MOREHEAD, KY 40351-1689

606-783-2030

June 26, 1989  
FOR IMMEDIATE RELEASE

MOREHEAD, Ky.--Morehead State University's May graduates included a St. Clair Shores, Mich., resident who completed degree requirements during the 1989 Spring Semester.

Graduating was:

Jean Marie Gillespie, M.A.

#####

par

*Michigan Chronicle  
Detroit News  
St. Clair Shores Herald*

# News

MEDIA RELATIONS

JUDITH YANCY, DIRECTOR

MOREHEAD STATE UNIVERSITY

UPO BOX 1100

MOREHEAD, KY 40351-1689

606-783-2030

June 26, 1989  
FOR IMMEDIATE RELEASE

MOREHEAD, Ky.--Morehead State University's May graduates included a Manahawkin, N.J., resident who completed degree requirements during the 1989 Spring Semester.

Graduating was:

Robert Mark McKee, A.B.

#####

par

*Beach Haven Times  
The Beacon*

# News

MEDIA RELATIONS

JUDITH YANCY, DIRECTOR

MOREHEAD STATE UNIVERSITY

UPO BOX 1100

MOREHEAD, KY 40351-1689

606-783-2030

June 26, 1989  
FOR IMMEDIATE RELEASE

MOREHEAD, Ky.--Morehead State University's May graduates included an Orange (N.Y.) County resident who completed degree requirements during the 1989 Spring Semester.

Graduating was:

Henry F. Westerfield, Pine Bush, B.S.

####

par

*Wallkill Valley Times*

# News

MEDIA RELATIONS

JUDITH YANCY, DIRECTOR

MOREHEAD STATE UNIVERSITY

UPO BOX 1100

MOREHEAD, KY 40351-1689

606-783-2030

June 26, 1989  
FOR IMMEDIATE RELEASE

MOREHEAD, Ky.--Morehead State University's May graduates included two Suffolk (N.Y.) County residents who completed degree requirements during the 1989 Spring Semester.

Graduating were:

Dennis Michael O'Hara, Nesconset, A.B.

Jennifer Kay Schenck, East Hampton, A.A.S.

####

par

*Hampton East Suffolk Life*

# News

MEDIA RELATIONS

JUDITH YANCY, DIRECTOR

MOREHEAD STATE UNIVERSITY

UPO BOX 1100

MOREHEAD, KY 40351-1689

606-783-2030

June 26, 1989  
FOR IMMEDIATE RELEASE

MOREHEAD, Ky.--Morehead State University's May graduates included a Weatherford, Okla., resident who completed degree requirements during the 1989 Spring Semester.

Graduating was:

Carol Jeanene Stevenson, B.S.W.

####

par

*Weatherford Daily News*

# News

MEDIA RELATIONS

JUDITH YANCY, DIRECTOR

MOREHEAD STATE UNIVERSITY

UPO BOX 1100

MOREHEAD, KY 40351-1689

606-783-2030

June 26, 1989  
FOR IMMEDIATE RELEASE

MOREHEAD, Ky.--Morehead State University's May graduates included a Beaver Falls, Pa., resident who completed degree requirements during the 1989 Spring Semester.

Graduating was:

Robert Wayne Cain, A.B.

#####

par

*Beaver County Times*



# News

MEDIA RELATIONS

JUDITH YANCY, DIRECTOR

MOREHEAD STATE UNIVERSITY

UPO BOX 1100

MOREHEAD, KY 40351-1689

606-783-2030

June 26, 1989  
FOR IMMEDIATE RELEASE

MOREHEAD, Ky.--Morehead State University's May graduates included an Emmaus, Pa., resident who completed degree requirements during the 1989 Spring Semester.

Graduating was:

Jeffrey Scott Colquhoun, A.B.

#####

par

*East Penn Free Press*

# News

MEDIA RELATIONS

JUDITH YANCY, DIRECTOR

MOREHEAD STATE UNIVERSITY

UPO BOX 1100

MOREHEAD, KY 40351-1689

606-783-2030

June 26, 1989  
FOR IMMEDIATE RELEASE

MOREHEAD, Ky.--Morehead State University's May graduates included two Kanawha (W.Va.) County residents who completed degree requirements during the 1989 Spring Semester.

Graduating were:

Scott Meredith Johnson, Dunbar, B.B.A.

Kimberly June Miller, Nitro, A.B.

####

par

*Charleston Gazette-Mail*

# News

MEDIA RELATIONS

JUDITH YANCY, DIRECTOR

MOREHEAD STATE UNIVERSITY

UPO BOX 1100

MOREHEAD, KY 40351-1689

606-783-2030

June 26, 1989

FOR IMMEDIATE RELEASE

MOREHEAD, Ky.--Morehead State University's May graduates included a Matewan, W.Va., resident who completed degree requirements during the 1989 Spring Semester.

Graduating was:

Steve Collins, B.M.E.

#####

par

*Williamson Daily News*

# News

MEDIA RELATIONS

JUDITH YANCY, DIRECTOR

MOREHEAD STATE UNIVERSITY

UPO BOX 1100

MOREHEAD, KY 40351-1689

606-783-2030

June 26, 1989  
FOR IMMEDIATE RELEASE

MOREHEAD, Ky.--Morehead State University's May graduates included a Parkersburg, W.Va., resident who completed degree requirements during the 1989 Spring Semester.

Graduating was:

James Brian Corbin, B.S.

#####

par

*News  
Sentinel*

# News

MEDIA RELATIONS

JUDITH YANCY, DIRECTOR

MOREHEAD STATE UNIVERSITY

UPO BOX 1100

MOREHEAD, KY 40351-1689

606-783-2030

June 26, 1989  
FOR IMMEDIATE RELEASE

MOREHEAD, Ky.--Morehead State University's May graduates included a Cleveland, Va., resident who completed degree requirements during the 1989 Spring Semester.

Graduating was:

Anthony Glen Dotson, B.B.A.

#####

par

*Lebanon News*

# News

MEDIA RELATIONS

JUDITH YANCY, DIRECTOR

MOREHEAD STATE UNIVERSITY

UPO BOX 1100

MOREHEAD, KY 40351-1689

606-783-2030

June 26, 1989  
FOR IMMEDIATE RELEASE

MOREHEAD, Ky.--Three Bath County students graduated with honors from Morehead State University during its 1989 Spring Commencement.

Graduating Summa Cum Laude were:

Cavanah P. Gray of Owingsville, who earned an A.B. degree

Kimberly Gayle Swartz of Owingsville, who earned a B.U.S. degree.

Graduating Cum Laude was:

Earl Rogers III of Owingsville, who earned a B.S. degree.

To graduate Summa Cum Laude, a student must earn a cumulative grade point average of 3.9 to 4.0. To graduate Cum Laude, a student must earn a cumulative grade point average of 3.40 to 3.59 on a 4.0 scale.

#####

par

*Bath Co. News Outlook  
Daily Independent  
Shopping News*

# News

MEDIA RELATIONS

JUDITH YANCY, DIRECTOR

MOREHEAD STATE UNIVERSITY

UPO BOX 1100

MOREHEAD, KY 40351-1689

606-783-2030

June 26, 1989  
FOR IMMEDIATE RELEASE

MOREHEAD, Ky.--Two Boone County students graduated with honors from Morehead State University during its 1989 Spring Commencement.

Graduating Magna Cum Laude were:

Suzanne K. Smith of Covington, who earned an A.B. degree.

Tonya Jean Smith of Morehead, who earned a B.S. degree.

To graduate Magna Cum Laude, a student must earn a cumulative grade point average of 3.60 to 3.89 on a 4.0 scale.

####

par

*Boone Co. Recorder  
Daily News  
Kentucky Post*

# News

MEDIA RELATIONS

JUDITH YANCY, DIRECTOR

MOREHEAD STATE UNIVERSITY

UPO BOX 1100

MOREHEAD, KY 40351-1689

606-783-2030

June 26, 1989  
FOR IMMEDIATE RELEASE

MOREHEAD, Ky.--A Bourbon County student graduated with honors from Morehead State University during its 1989 Spring Commencement.

Graduating Cum Laude was:

Veda Victoria Vaughn of Millersburg, who earned a B.S. degree.

To graduate Cum Laude, a student must earn a cumulative grade point average of 3.40 to 3.59 on a 4.0 scale.

####

par

*Bourbon County Citizen  
Bourbon Times  
Carlisle Mercury*



# News

MEDIA RELATIONS

JUDITH YANCY, DIRECTOR

MOREHEAD STATE UNIVERSITY

UPO BOX 1100

MOREHEAD, KY 40351-1689

606-783-2030

June 26, 1989  
FOR IMMEDIATE RELEASE

MOREHEAD, Ky.--Six Boyd County students graduated with honors from Morehead State University during its 1989 Spring Commencement.

Graduating Magna Cum Laude were:

Raymon Anthony Bobbitt of Ashland, who earned a B.S. degree.

Tammy Annette Graham of Greenup, who earned a B.S. degree.

Pamela Ann Schilling of Catlettsburg, who earned an A.B. degree.

Graduating Cum Laude were:

Deborah Sue Kirk of Catlettsburg, who earned an A.B. degree.

Jeffrey D. Young of Catlettsburg, who earned a B.S. degree.

Graduating with Distinction was:

Lynn Bevino of Ashland, who earned an A.A.S. degree.

To graduate Magna Cum Laude, a student must earn a cumulative grade point average of 3.60 to 3.89 on a 4.0 scale. To graduate Cum Laude, a student must earn a cumulative grade point average of 3.40 to 3.59 on a 4.0 scale. Associate degree recipients who complete a minimum of 32 semester hours at MSU and earn a cumulative grade point average of 3.60 or better graduate with distinction.

#####

par

*Daily Independent  
Greenup News*

# News

MEDIA RELATIONS

JUDITH YANCY, DIRECTOR

MOREHEAD STATE UNIVERSITY

UPO BOX 1100

MOREHEAD, KY 40351-1689

606-783-2030

June 26, 1989  
FOR IMMEDIATE RELEASE

MOREHEAD, Ky.--A Bracken County student graduated with honors from Morehead State University during its 1989 Spring Commencement.

Graduating Magna Cum Laude was:

Patty S. Rudd of Morehead, who earned a B.S.W. degree.

To graduate Magna Cum Laude, a student must earn a cumulative grade point average of 3.60 to 3.89 on a 4.0 scale.

#####

par

*Bracken County News  
Augusta Times*

# News

MEDIA RELATIONS

JUDITH YANCY, DIRECTOR

MOREHEAD STATE UNIVERSITY

UPO BOX 1100

MOREHEAD, KY 40351-1689

606-783-2030

June 26, 1989  
FOR IMMEDIATE RELEASE

MOREHEAD, Ky.--Two Breathitt County students graduated with honors from Morehead State University during its 1989 Spring Commencement.

Graduating Summa Cum Laude was:

Robin Pennington of Jackson, who earned an A.B. degree.

Graduating Magna Cum Laude was:

Carolyn S. Minix of Jackson, who earned an A.B. degree.

To graduate Summa Cum Laude, a student must earn a cumulative grade point average of 3.9 to 4.0. To graduate Magna Cum Laude, a student must earn a cumulative grade point average of 3.60 to 3.89 on a 4.0 scale.

#####

par

*Jackson Times*

# News

MEDIA RELATIONS

JUDITH YANCY, DIRECTOR

MOREHEAD STATE UNIVERSITY

UPO BOX 1100

MOREHEAD, KY 40351-1689

606-783-2030

June 26, 1989  
FOR IMMEDIATE RELEASE

MOREHEAD, Ky.--Three Campbell County students graduated with honors from Morehead State University during its 1989 Spring Commencement.

Graduating Magna Cum Laude were:

Amy Lynn Dullaghan of Bellevue, who earned a B.B.A. degree.

Julieann Nassano of Bellevue, who earned an A.B. degree.

Graduating Cum Laude was:

Dianna Mary Neises of Bellevue, who earned a B.S. degree.

To graduate Magna Cum Laude, a student must earn a cumulative grade point average of 3.60 to 3.89 on a 4.0 scale. To graduate Cum Laude, a student must earn a cumulative grade point average of 3.40 to 3.59 on a 4.0 scale.

#####

par

*Campbell County Recorder  
Kentucky Post*

# News

MEDIA RELATIONS

JUDITH YANCY, DIRECTOR

MOREHEAD STATE UNIVERSITY

UPO BOX 1100

MOREHEAD, KY 40351-1689

606-783-2030

June 26, 1989  
FOR IMMEDIATE RELEASE

MOREHEAD, Ky.--Four Carter County students graduated with honors from Morehead State University during its 1989 Spring Commencement.

Graduating Magna Cum Laude were:

Lois Kay Boggs of Morehead, who earned a B.B.A. degree.

Rita D. Griffith of Grayson, who earned a B.S. degree.

Vickie Lynn Jordan of Olive Hill, who earned a B.B.A. degree.

Graduating Cum Laude was:

Van Edward Wilburn of Grahns, who earned an A.B. degree.

To graduate Magna Cum Laude, a student must earn a cumulative grade point average of 3.60 to 3.89 on a 4.0 scale. To graduate Cum Laude, a student must earn a cumulative grade point average of 3.40 to 3.59 on a 4.0 scale.

#####

par

*Olive Hill Times  
Journal-Engineer  
Daily Independent*

# News

MEDIA RELATIONS

JUDITH YANCY, DIRECTOR

MOREHEAD STATE UNIVERSITY

UPO BOX 1100

MOREHEAD, KY 40351-1689

606-783-2030

June 26, 1989  
FOR IMMEDIATE RELEASE

MOREHEAD, Ky.--A Clark County student graduated with honors from Morehead State University during its 1989 Spring Commencement.

Graduating Cum Laude was:

Thomas Stanley Glascock of Winchester, who earned a B.S. degree.

To graduate Cum Laude, a student must earn a cumulative grade point average of 3.40 to 3.59 on a 4.0 scale.

#####

par

*Winchester Sun*

# News

MEDIA RELATIONS

JUDITH YANCY, DIRECTOR

MOREHEAD STATE UNIVERSITY

UPO BOX 1100

MOREHEAD, KY 40351-1689

606-783-2030

June 26, 1989  
FOR IMMEDIATE RELEASE

MOREHEAD, Ky.--Three Elliott County students graduated with honors from Morehead State University during its 1989 Spring Commencement.

Graduating Magna Cum Laude were:

Felicia Katrina Dickerson of Sandy Hook, who earned an A.B. degree.

Ronald Lee Salyers of Sandy Hook, who earned a B.S. degree.

Graduating Cum Laude was:

Angela June Lewis of Sandy Hook, who earned an A.B. degree.

To graduate Magna Cum Laude, a student must earn a cumulative grade point average of 3.60 to 3.89 on a 4.0 scale. To graduate Cum Laude, a student must earn a cumulative grade point average of 3.40 to 3.59 on a 4.0 scale.

####

par

*Elliott County News  
Daily Independent  
Shopping News*

# News

MEDIA RELATIONS

JUDITH YANCY, DIRECTOR

MOREHEAD STATE UNIVERSITY

UPO BOX 1100

MOREHEAD, KY 40351-1689

606-783-2030

June 26, 1989  
FOR IMMEDIATE RELEASE

MOREHEAD, Ky.--Four Fayette County students graduated with honors from Morehead State University during its 1989 Spring Commencement.

Graduating Summa Cum Laude was:

Carol Amelia Wheeler of Louisville, who earned a B.U.S. degree.

Graduating Magna Cum Laude was:

Mark Linus Hewlett of Morehead, who earned a B.S. degree.

Graduating with Distinction were:

Victoria Edna Guy of Lexington, who earned an A.A.S. degree.

Catherine Diane Haughey of Lexington, who earned an A.A.S. degree.

To graduate Summa Cum Laude, a student must earn a cumulative grade point average of 3.9 to 4.0. To graduate Magna Cum Laude, a student must earn a cumulative grade point average of 3.60 to 3.89 on a 4.0 scale. Associate degree recipients who complete a minimum of 32 semester hours at MSU and earn a cumulative grade point average of 3.60 or better graduate with distinction.

####

par

*Herbert Lander*



# News

MEDIA RELATIONS

JUDITH YANCY, DIRECTOR

MOREHEAD STATE UNIVERSITY

UPO BOX 1100

MOREHEAD, KY 40351-1689

606-783-2030

June 26, 1989  
FOR IMMEDIATE RELEASE

MOREHEAD, Ky.--Five Fleming County students graduated with honors from Morehead State University during its 1989 Spring Commencement.

Graduating Summa Cum Laude was:

Angela Kay Tackett of Hillsboro, who earned a B.S.N. degree.

Graduating Magna Cum Laude were:

Tammy Kay DeHart of Flemingsburg, who earned an A.B. degree.

Peter Andrew McNeill of Flemingsburg, who earned a B.M.E. degree.

Graduating Cum Laude was:

Sherri Lynn Hackworth of Flemingsburg, who earned an A.B. degree.

Graduating with Distinction was:

Elvis Maurice Pettit of Ewing, who earned an A.A.S. degree.

To graduate Summa Cum Laude, a student must earn a cumulative grade point average of 3.9 to 4.0. To graduate Magna Cum Laude, a student must earn a cumulative grade point average of 3.60 to 3.89 on a 4.0 scale. To graduate Cum Laude, a student must earn a cumulative grade point average of 3.40 to 3.59 on a 4.0 scale. Associate degree recipients who complete a minimum of 32 semester hours at MSU and earn a cumulative grade point average of 3.60 or better graduate with distinction.

#####

par

*Flemingsburg Gazette  
Fleming Shopper  
Daily Independent  
Shopping News*

# News

MEDIA RELATIONS

JUDITH YANCY, DIRECTOR

MOREHEAD STATE UNIVERSITY

UPO BOX 1100

MOREHEAD, KY 40351-1689

606-783-2030

June 26, 1989  
FOR IMMEDIATE RELEASE

MOREHEAD, Ky.--Four Floyd County students graduated with honors from Morehead State University during its 1989 Spring Commencement.

Graduating Summa Cum Laude was:

Donnie Darvin Kidd of Grethel, who earned an A.B. degree.

Graduating Magna Cum Laude was:

Sharon K. Thornsberry of Lackey, who earned an A.B. degree.

Graduating Cum Laude were:

Sheridan Martin of Drift, who earned an A.B. degree.

Johnny Dale Pack of Eastern, who earned an A.B. degree.

To graduate Summa Cum Laude, a student must earn a cumulative grade point average of 3.9 to 4.0. To graduate Magna Cum Laude, a student must earn a cumulative grade point average of 3.60 to 3.89 on a 4.0 scale. To graduate Cum Laude, a student must earn a cumulative grade point average of 3.40 to 3.59 on a 4.0 scale.

#####

par

*Floyd County Times  
Daily Independent*

# News

MEDIA RELATIONS

JUDITH YANCY, DIRECTOR

MOREHEAD STATE UNIVERSITY

UPO BOX 1100

MOREHEAD, KY 40351-1689

606-783-2030

June 26, 1989  
FOR IMMEDIATE RELEASE

MOREHEAD, Ky.--Eight Greenup County students graduated with honors from Morehead State University during its 1989 Spring Commencement.

Graduating Summa Cum Laude were:

Deborah Lynn Bailey of Morehead, who earned an A.B. degree.

Robert F. Hackworth of Flatwoods, who earned an A.B. degree.

Graduating Magna Cum Laude were:

Lisa Dawnette Ison of Greenup, who earned an A.B. degree.

Sherri Ann Quillen of Flatwoods, who earned a B.B.A. degree.

David M. Threlkeld of Russell, who earned a B.M.E. degree.

Graduating Cum Laude was:

Patricia Kay Potter of Wurtland, who earned a B.S. degree.

Graduating with Distinction were:

Aaron K. Bentley of Wurtland, who earned an A.A.S. degree.

Donna Diane Pagan-Hermina of Argillite, who earned an A.A.S. degree.

To graduate Summa Cum Laude, a student must earn a cumulative grade point average of 3.9 to 4.0. To graduate Magna Cum Laude, a student must earn a cumulative grade point average of 3.60 to 3.89 on a 4.0 scale. To graduate Cum Laude, a student must earn a cumulative grade point average of 3.40 to 3.59 on a 4.0 scale. Associate degree recipients who complete a minimum of 32 semester hours at MSU and earn a cumulative grade point average of 3.60 or better graduate with distinction.

#####

par

*Greenup News*  
*Daily Independent*

# News

MEDIA RELATIONS

JUDITH YANCY, DIRECTOR

MOREHEAD STATE UNIVERSITY

UPO BOX 1100

MOREHEAD, KY 40351-1689

606-783-2030

June 26, 1989  
FOR IMMEDIATE RELEASE

MOREHEAD, Ky.--A Harrison County student graduated with honors from Morehead State University during its 1989 Spring Commencement.

Graduating with Distinction was:

Allyson Kay Moody of Sadieville, who earned an A.A.S. degree.

Associate degree recipients who complete a minimum of 32 semester hours at MSU and earn a cumulative grade point average of 3.60 or better graduate with distinction.

#####

par

*Cynthiana Democrat*

# News

MEDIA RELATIONS

JUDITH YANCY, DIRECTOR

MOREHEAD STATE UNIVERSITY

UPO BOX 1100

MOREHEAD, KY 40351-1689

606-783-2030

June 26, 1989  
FOR IMMEDIATE RELEASE

MOREHEAD, Ky.--A Jefferson County student graduated with honors from Morehead State University during its 1989 Spring Commencement.

Graduating Cum Laude was:

Perry J. Roy of Shepherdsville, who earned a B.S. degree.

To graduate Cum Laude, a student must earn a cumulative grade point average of 3.40 to 3.59 on a 4.0 scale.

#####

par

*Courier-Journal  
The New Voice  
Pioneer-News*

# News

MEDIA RELATIONS

JUDITH YANCY, DIRECTOR

MOREHEAD STATE UNIVERSITY

UPO BOX 1100

MOREHEAD, KY 40351-1689

606-783-2030

June 26, 1989  
FOR IMMEDIATE RELEASE

MOREHEAD, Ky.--A Jessamine County student graduated with honors from Morehead State University during its 1989 Spring Commencement.

Graduating Magna Cum Laude was:

Donna Gale Saunders of Nicholasville, who earned a B.B.A. degree.

To graduate Magna Cum Laude, a student must earn a cumulative grade point average of 3.60 to 3.89 on a 4.0 scale.

#####

par

*Jessamine Journal*

# News

MEDIA RELATIONS

JUDITH YANCY, DIRECTOR

MOREHEAD STATE UNIVERSITY

UPO BOX 1100

MOREHEAD, KY 40351-1689

606-783-2030

June 26, 1989  
FOR IMMEDIATE RELEASE

MOREHEAD, Ky.--A Kenton County student graduated with honors from Morehead State University during its 1989 Spring Commencement.

Graduating Magna Cum Laude was:

Kathleen Ann Webster of Edgewood, who earned a B.S. degree.

To graduate Magna Cum Laude, a student must earn a cumulative grade point average of 3.60 to 3.89 on a 4.0 scale.

#####

par

*Kenton County Recorder  
News Enterprise  
Kentucky Post*

# News

MEDIA RELATIONS

JUDITH YANCY, DIRECTOR

MOREHEAD STATE UNIVERSITY

UPO BOX 1100

MOREHEAD, KY 40351-1689

606-783-2030

June 26, 1989  
FOR IMMEDIATE RELEASE

MOREHEAD, Ky.--Four Knott County students graduated with honors from Morehead State University during its 1989 Spring Commencement.

Graduating Summa Cum Laude was:

Betsy L. Fugate of Hindman, who earned an A.B. degree.

Graduating Magna Cum Laude were:

Sherri Lynn Inmon of Eackey, who earned an A.B. degree..

Jeffrey L. Smith of Hazard, who earned a B.B.A. degree.

Graduating Cum Laude was:

Hillary Ann Combs of Leburn, who earned a B.S. degree.

To graduate Summa Cum Laude, a student must earn a cumulative grade point average of 3.9 to 4.0. To graduate Magna Cum Laude, a student must earn a cumulative grade point average of 3.60 to 3.89 on a 4.0 scale. To graduate Cum Laude, a student must earn a cumulative grade point average of 3.40 to 3.59 on a 4.0 scale.

#####

par

*Troublesome Creek Times  
Perry County News  
Herald-Voice  
Hend County Times*



# News

MEDIA RELATIONS

JUDITH YANCY, DIRECTOR

MOREHEAD STATE UNIVERSITY

UPO BOX 1100

MOREHEAD, KY 40351-1689

606-783-2030

June 26, 1989

FOR IMMEDIATE RELEASE

MOREHEAD, Ky.--A Laurel County student graduated with honors from Morehead State University during its 1989 Spring Commencement.

Graduating Magna Cum Laude was:

Thomas E. Lewis of London, who earned an A.B. degree.

To graduate Magna Cum Laude, a student must earn a cumulative grade point average of 3.60 to 3.89 on a 4.0 scale.

#####

par

*Sentinel-Echo*

# News

MEDIA RELATIONS

JUDITH YANCY, DIRECTOR

MOREHEAD STATE UNIVERSITY

UPO BOX 1100

MOREHEAD, KY 40351-1689

606-783-2030

June 26, 1989  
FOR IMMEDIATE RELEASE

MOREHEAD, Ky.--Two Lawrence County students graduated with honors from Morehead State University during its 1989 Spring Commencement.

Graduating Cum Laude was:

Lola J. Mollette of Blaine, who earned an A.B. degree.

Graduating with Distinction was:

Marcia Lee Blaha of Paintsville, who earned an A.A. degree.

To graduate Cum Laude, a student must earn a cumulative grade point average of 3.40 to 3.59 on a 4.0 scale. Associate degree recipients who complete a minimum of 32 semester hours at MSU and earn a cumulative grade point average of 3.60 or better graduate with distinction.

####

par

*Big Sandy News  
Daily Independent  
Paintsville Herald*

# News

MEDIA RELATIONS

JUDITH YANCY, DIRECTOR

MOREHEAD STATE UNIVERSITY

UPO BOX 1100

MOREHEAD, KY 40351-1689

606-783-2030

June 26, 1989  
FOR IMMEDIATE RELEASE

MOREHEAD, Ky.--A Leslie County student graduated with honors from Morehead State University during its 1989 Spring Commencement.

Graduating Cum Laude was:

Kimberly Alene Howard of Cinda, who earned a B.S. degree.

To graduate Cum Laude, a student must earn a cumulative grade point average of 3.40 to 3.59 on a 4.0 scale.

####

par

*Thousand Sticks News  
Leslie County News*

# News

MEDIA RELATIONS

JUDITH YANCY, DIRECTOR

MOREHEAD STATE UNIVERSITY

UPO BOX 1100

MOREHEAD, KY 40351-1689

606-783-2030

June 26, 1989  
FOR IMMEDIATE RELEASE

MOREHEAD, Ky.--A Letcher County student graduated with honors from Morehead State University during its 1989 Spring Commencement.

Graduating Magna Cum Laude was:

Tina Amburgey of Isom, who earned a B.S. degree.

To graduate Magna Cum Laude, a student must earn a cumulative grade point average of 3.60 to 3.89 on a 4.0 scale.

#####

par

*Mountain Eagle  
Community Press*

# News

MEDIA RELATIONS

JUDITH YANCY, DIRECTOR

MOREHEAD STATE UNIVERSITY

UPO BOX 1100

MOREHEAD, KY 40351-1689

606-783-2030

June 26, 1989  
FOR IMMEDIATE RELEASE

MOREHEAD, Ky.--Six Lewis County students graduated with honors from Morehead State University during its 1989 Spring Commencement.

Graduating Summa Cum Laude was:

Jendra Rene Enix of Vanceburg, who earned an A.B. degree.

Graduating Magna Cum Laude were:

Gail Linette Clark of Vanceburg, who earned an A.B. degree.

Gina Lori Duncan of Vanceburg, who earned an A.B. degree.

Ada Jane Miracle of Garrison, who earned an A.B. degree.

Graduating Cum Laude was:

Barry E. Caskey of Erlanger, who earned an A.B. degree.

Graduating with Distinction was:

Roger David McCane of Vanceburg, who earned an A.A.S. degree.

To graduate Summa Cum Laude, a student must earn a cumulative grade point average of 3.9 to 4.0. To graduate Magna Cum Laude, a student must earn a cumulative grade point average of 3.60 to 3.89 on a 4.0 scale. To graduate Cum Laude, a student must earn a cumulative grade point average of 3.40 to 3.59 on a 4.0 scale. Associate degree recipients who complete a minimum of 32 semester hours at MSU and earn a cumulative grade point average of 3.60 or better graduate with distinction.

#####

par

*Lewis County Herald  
Shopping News*

# News

MEDIA RELATIONS

JUDITH YANCY, DIRECTOR

MOREHEAD STATE UNIVERSITY

UPO BOX 1100

MOREHEAD, KY 40351-1689

606-783-2030

June 26, 1989  
FOR IMMEDIATE RELEASE

MOREHEAD, Ky.--Two Magoffin County students graduated with honors from Morehead State University during its 1989 Spring Commencement.

Graduating Summa Cum Laude was:

Debra S. Swiney of Salyersville, who earned an A.B. degree.

Graduating Cum Laude was:

Patricia A. Howard of Edna, who earned a B.S.W. degree.

To graduate Summa Cum Laude, a student must earn a cumulative grade point average of 3.9 to 4.0. To graduate Cum Laude, a student must earn a cumulative grade point average of 3.40 to 3.59 on a 4.0 scale.

#####

par

*Salyersville Independent  
Magoffin County Times  
Daily Independent*

# News

MEDIA RELATIONS

JUDITH YANCY, DIRECTOR

MOREHEAD STATE UNIVERSITY

UPO BOX 1100

MOREHEAD, KY 40351-1689

606-783-2030

June 26, 1989  
FOR IMMEDIATE RELEASE

MOREHEAD, Ky.--Three Menifee County students graduated with honors from Morehead State University during its 1989 Spring Commencement.

Graduating Summa Cum Laude was:

Deborah Ellen Ross of Wellington, who earned an A.B. degree.

Graduating Magna Cum Laude were:

Randy Kelly Smallwood of Mariba, who earned a B.S. degree.

Joan Lee Tackett of Frenchburg, who earned an A.B. degree.

To graduate Summa Cum Laude, a student must earn a cumulative grade point average of 3.9 to 4.0. To graduate Magna Cum Laude, a student must earn a cumulative grade point average of 3.60 to 3.89 on a 4.0 scale.

#####

par

*Menifee County News  
Shopping News  
Daily Independent*

# News

MEDIA RELATIONS

JUDITH YANCY, DIRECTOR

MOREHEAD STATE UNIVERSITY

UPO BOX 1100

MOREHEAD, KY 40351-1689

606-783-2030

June 26, 1989  
FOR IMMEDIATE RELEASE

MOREHEAD, Ky.--Three Montgomery County students graduated with honors from Morehead State University during its 1989 Spring Commencement.

Graduating Summa Cum Laude was:

Kathy Elaine Hollon of Jeffersonville, who earned a B.S. degree.

Graduating Magna Cum Laude were:

Rebecca B. Grayson of Mt. Sterling, who earned an A.B. degree.

Charles S. Smallwood of Mt. Sterling, who earned a B.S. degree.

To graduate Summa Cum Laude, a student must earn a cumulative grade point average of 3.9 to 4.0. To graduate Magna Cum Laude, a student must earn a cumulative grade point average of 3.60 to 3.89 on a 4.0 scale.

####

par

*Mt. Sterling Advocate  
Montgomery Times  
Shopping News*



# News

MEDIA RELATIONS

JUDITH YANCY, DIRECTOR

MOREHEAD STATE UNIVERSITY

UPO BOX 1100

MOREHEAD, KY 40351-1689

606-783-2030

June 26, 1989  
FOR IMMEDIATE RELEASE

MOREHEAD, Ky.--Three Morgan County students graduated with honors from Morehead State University during its 1989 Spring Commencement.

Graduating Magna Cum Laude was:

Everett L. Markwell of West Liberty, who earned an A.B. degree.

Graduating Cum Laude were:

Mark Fairchild of West Liberty, who earned a B.S. degree.

Gari Lynn Turner of West Liberty, who earned a B.B.A. degree.

To graduate Magna Cum Laude, a student must earn a cumulative grade point average of 3.60 to 3.89 on a 4.0 scale. To graduate Cum Laude, a student must earn a cumulative grade point average of 3.40 to 3.59 on a 4.0 scale.

#####

par

*Licking Valley Courier  
Daily Independent  
Shopping News*

# News

MEDIA RELATIONS

JUDITH YANCY, DIRECTOR

MOREHEAD STATE UNIVERSITY

UPO BOX 1100

MOREHEAD, KY 40351-1689

606-783-2030

June 26, 1989  
FOR IMMEDIATE RELEASE

MOREHEAD, Ky.--Three Nicholas County students graduated with honors from Morehead State University during its 1989 Spring Commencement.

Graduating Magna Cum Laude was:

Connie Susan Wills of Carlisle, who earned an A.B. degree.

Graduating Cum Laude were:

Melody F. Hill of Carlisle, who earned an A.B. degree.

Vickie Lynn Ison of Moorefield, who earned an A.B. degree.

To graduate Magna Cum Laude, a student must earn a cumulative grade point average of 3.60 to 3.89 on a 4.0 scale. To graduate Cum Laude, a student must earn a cumulative grade point average of 3.40 to 3.59 on a 4.0 scale.

#####

par

*Carlisle Mercury*

# News

MEDIA RELATIONS

JUDITH YANCY, DIRECTOR

MOREHEAD STATE UNIVERSITY

UPO BOX 1100

MOREHEAD, KY 40351-1689

606-783-2030

June 26, 1989  
FOR IMMEDIATE RELEASE

MOREHEAD, Ky.--Two Pendleton County students graduated with honors from Morehead State University during its 1989 Spring Commencement.

Graduating Cum Laude were:

Kathryn Ann Ball of Falmouth, who earned an A.B. degree.

Michael D. Redden of Foster, who earned a B.S. degree.

To graduate Cum Laude, a student must earn a cumulative grade point average of 3.40 to 3.59 on a 4.0 scale.

#####

par

*Falmouth Outlook*

# News

MEDIA RELATIONS

JUDITH YANCY, DIRECTOR

MOREHEAD STATE UNIVERSITY

UPO BOX 1100

MOREHEAD, KY 40351-1689

606-783-2030

June 26, 1989  
FOR IMMEDIATE RELEASE

MOREHEAD, Ky.--Four Perry County students graduated with honors from Morehead State University during its 1989 Spring Commencement.

Graduating Summa Cum Laude was:

Ronald L. Smith of Morehead, who earned an A.B. degree.

Graduating Magna Cum Laude were:

Ricky L. Campbell of Krypton, who earned a B.S. degree.

Robin Sandlin of Gays Creek, who earned an A.B. Degree.

Graduating Cum Laude was:

Cynthia Rivera of Krypton, who earned an A.B. degree.

To graduate Summa Cum Laude, a student must earn a cumulative grade point average of 3.9 to 4.0. To graduate Magna Cum Laude, a student must earn a cumulative grade point average of 3.60 to 3.89 on a 4.0 scale. To graduate Cum Laude, a student must earn a cumulative grade point average of 3.40 to 3.59 on a 4.0 scale.

#####

par

*Herald-Voice  
Perry County News*

# News

MEDIA RELATIONS

JUDITH YANCY, DIRECTOR

MOREHEAD STATE UNIVERSITY

UPO BOX 1100

MOREHEAD, KY 40351-1689

606-783-2030

June 26, 1989  
FOR IMMEDIATE RELEASE

MOREHEAD, Ky.--Four Pike County students graduated with honors from Morehead State University during its 1989 Spring Commencement.

Graduating Magna Cum Laude were:

Jennifer Lynn Brooks of Pikeville, who earned an A.B. degree.

Lisa Gail Muncy of Pikeville, who earned an A.B. degree.

Graduating Cum Laude was:

Jeffery Scott Sode of Morehead, who earned an A.B. degree.

Graduating with Distinction was:

Timothy B. Lowe of Turkey Creek, who earned an A.A.S. degree.

To graduate Magna Cum Laude, a student must earn a cumulative grade point average of 3.60 to 3.89 on a 4.0 scale. To graduate Cum Laude, a student must earn a cumulative grade point average of 3.40 to 3.59 on a 4.0 scale. Associate degree recipients who complete a minimum of 32 semester hours at MSU and earn a cumulative grade point average of 3.60 or better graduate with distinction.

#####

par

*Appalachian News-Express  
Daily Independent  
Williamson Daily News*

# News

MEDIA RELATIONS

JUDITH YANCY, DIRECTOR

MOREHEAD STATE UNIVERSITY

UPO BOX 1100

MOREHEAD, KY 40351-1689

606-783-2030

June 26, 1989  
FOR IMMEDIATE RELEASE

MOREHEAD, Ky.--A Pulaski County student graduated with honors from Morehead State University during its 1989 Spring Commencement.

Graduating Magna Cum Laude was:

Melissa C. Noble of Somerset, who earned an A.B. degree.

To graduate Magna Cum Laude, a student must earn a cumulative grade point average of 3.60 to 3.89 on a 4.0 scale.

#####

par

*Commonwealth Journal  
Pulaski Weekly*

# News

MEDIA RELATIONS

JUDITH YANCY, DIRECTOR

MOREHEAD STATE UNIVERSITY

UPO BOX 1100

MOREHEAD, KY 40351-1689

606-783-2030

June 26, 1989  
FOR IMMEDIATE RELEASE

MOREHEAD, Ky.--Twenty Rowan County students graduated with honors from Morehead State University during its 1989 Spring Commencement.

Graduating Summa Cum Laude were:

Joyce Janiene Planck of Clearfield, who earned an A.B. degree  
Norma Jean Utterback of Morehead, who earned a B.B.A. degree.

Graduating Magna Cum Laude were:

Vina Michelle Banks of Letcher, who earned an A.B. degree.  
Eric Stephen Blair of Morehead, who earned a B.S. degree.  
Elizabeth Regan Brumagen of Morehead, who earned an A.B. degree.  
Elizabeth Carol Collins of Morehead, who earned an A.B. degree.  
Kyle Bingham Crager of Morehead, who earned a B.S. degree.  
Tamera Lynn Crager of Clearfield, who earned a B.B.A. degree.  
Darrin Lee DeMoss of Morehead, who earned a B.S. degree.  
Keith Edward Flora of Morehead, who earned a B.S. degree.  
Rodney Lee Fouch of Morehead, who earned a B.B.A. degree.  
Angela Fay Gamble of Clearfield, who earned a B.B.A. degree.  
Eva Jo Henderson of Clearfield, who earned an A.B. degree.  
Deborah Jean Morrison of Morehead, who earned an A.B. degree.

Graduating Cum Laude were:

Tamela Christie Brown of Morehead, who earned an A.B. degree.  
Alan Bruce Carter of Morehead, who earned a B.S. degree.  
Nora Jane Cundiff of Morehead, who earned an A.B. degree.  
Cheryl Denise Fraley of Morehead, who earned an A.B. degree.  
Manoj Koruthu George of Morehead, who earned a B.B.A. degree.  
Ahmad Bin Jerjis of Morehead, who earned a B.S. degree.

To graduate Summa Cum Laude, a student must earn a cumulative grade point average of 3.9 to 4.0. To graduate Magna Cum Laude, a student must earn a cumulative grade point average of 3.60 to 3.89 on a 4.0 scale. To graduate Cum Laude, a student must earn a cumulative grade point average of 3.40 to 3.59 on a 4.0 scale.

####

par

*Morehead News  
Shopping News  
Daily Independent*

# News

MEDIA RELATIONS

JUDITH YANCY, DIRECTOR

MOREHEAD STATE UNIVERSITY

UPO BOX 1100

MOREHEAD, KY 40351-1689

606-783-2030

June 26, 1989

FOR IMMEDIATE RELEASE

MOREHEAD, Ky.--A Warren County student graduated with honors from Morehead State University during its 1989 Spring Commencement.

Graduating Summa Cum Laude was:

Sharon Kay Todd of Bowling Green, who earned a B.B.A. degree.

To graduate Summa Cum Laude, a student must earn a cumulative grade point average of 3.9 to 4.0.

#####

par

*Daily News*



# News

MEDIA RELATIONS

JUDITH YANCY, DIRECTOR

MOREHEAD STATE UNIVERSITY

UPO BOX 1100

MOREHEAD, KY 40351-1689

606-783-2030

June 26, 1989

FOR IMMEDIATE RELEASE

MOREHEAD, Ky.--A Wolfe County student graduated with honors from Morehead State University during its 1989 Spring Commencement.

Graduating Summa Cum Laude was:

Jeffrey Randolph Bailey of Morehead, who earned an A.B. degree.

To graduate Summa Cum Laude, a student must earn a cumulative grade point average of 3.9 to 4.0.

#####

par

*Wolfe County News  
Shipping News*

# News

MEDIA RELATIONS

JUDITH YANCY, DIRECTOR

MOREHEAD STATE UNIVERSITY

UPO BOX 1100

MOREHEAD, KY 40351-1689

606-783-2030

June 26, 1989

FOR IMMEDIATE RELEASE

MOREHEAD, Ky.--An Adams (Ohio) County student graduated with honors from Morehead State University during its 1989 Spring Commencement.

Graduating Magna Cum Laude was:

Cynthia Anne Patrick of West Union, who earned an A.B. degree.

To graduate Magna Cum Laude, a student must earn a cumulative grade point average of 3.60 to 3.89 on a 4.0 scale.

#####

par

*Peoples Defender  
Manchester Signal*

# News

MEDIA RELATIONS

JUDITH YANCY, DIRECTOR

MOREHEAD STATE UNIVERSITY

UPO BOX 1100

MOREHEAD, KY 40351-1689

606-783-2030

June 26, 1989  
FOR IMMEDIATE RELEASE

MOREHEAD, Ky.--Two Brown (Ohio) County students graduated with honors from Morehead State University during its 1989 Spring Commencement.

Graduating Magna Cum Laude were:

Jennifer Lee Jump of Mt. Orab, who earned an A.B. degree.

Tammy Jo Lively of Aberdeen, who earned an A.B. degree.

To graduate Magna Cum Laude, a student must earn a cumulative grade point average of 3.60 to 3.89 on a 4.0 scale.

#####

par

*Ripley Bee  
Brown County Press  
News Democrat  
Middletown Journal*

# News

MEDIA RELATIONS

JUDITH YANCY, DIRECTOR

MOREHEAD STATE UNIVERSITY

UPO BOX 1100

MOREHEAD, KY 40351-1689

606-783-2030

June 26, 1989

FOR IMMEDIATE RELEASE

MOREHEAD, Ky.--A Clark (Ohio) County student graduated with honors from Morehead State University during its 1989 Spring Commencement.

Graduating Summa Cum Laude was:

Thomas Andrew Goodfellow of Springfield, who earned an A.B. degree.

To graduate Summa Cum Laude, a student must earn a cumulative grade point average of 3.9 to 4.0.

#####

par

*Mad. River Weekly  
Springfield News-Sun*

# News

MEDIA RELATIONS

JUDITH YANCY, DIRECTOR

MOREHEAD STATE UNIVERSITY

UPO BOX 1100

MOREHEAD, KY 40351-1689

606-783-2030

June 26, 1989  
FOR IMMEDIATE RELEASE

MOREHEAD, Ky.--Three Clermont (Ohio) County students graduated with honors from Morehead State University during its 1989 Spring Commencement.

Graduating Magna Cum Laude was:

Elizabeth E. Walters of Amelia, who earned an A.B. degree.

Graduating Cum Laude was:

Christina Dawn Baker of Bethel, who earned an A.B. degree.

Graduating with Distinction was:

Deborah Lynn Rath of Lexington, who earned an A.A.S. degree.

To graduate Magna Cum Laude, a student must earn a cumulative grade point average of 3.60 to 3.89 on a 4.0 scale. To graduate Cum Laude, a student must earn a cumulative grade point average of 3.40 to 3.59 on a 4.0 scale. Associate degree recipients who complete a minimum of 32 semester hours at MSU and earn a cumulative grade point average of 3.60 or better graduate with distinction.

####

par

*Clermont County Review  
Clermont Sun  
Bethel Journal  
Press Community Newspapers*

# News

MEDIA RELATIONS

JUDITH YANCY, DIRECTOR

MOREHEAD STATE UNIVERSITY

UPO BOX 1100

MOREHEAD, KY 40351-1689

606-783-2030

June 26, 1989  
FOR IMMEDIATE RELEASE

MOREHEAD, Ky.--A Greene (Ohio) County student graduated with honors from Morehead State University during its 1989 Spring Commencement.

Graduating Magna Cum Laude was:

Laurel B. Lammers of Dayton, who earned an A.B. degree.

To graduate Magna Cum Laude, a student must earn a cumulative grade point average of 3.60 to 3.89 on a 4.0 scale.

#####

par

*Fairborn Daily Herald  
Series Publications*

# News

MEDIA RELATIONS

JUDITH YANCY, DIRECTOR

MOREHEAD STATE UNIVERSITY

UPO BOX 1100

MOREHEAD, KY 40351-1689

606-783-2030

June 26, 1989  
FOR IMMEDIATE RELEASE

MOREHEAD, Ky.--A Hamilton (Ohio) County student graduated with honors from Morehead State University during its 1989 Spring Commencement.

Graduating Cum Laude was:

Jana Louise Huggins of Cincinnati, who earned an A.B. degree.

To graduate Cum Laude, a student must earn a cumulative grade point average of 3.40 to 3.59 on a 4.0 scale.

####

par

*Press Community Newspapers*

# News

MEDIA RELATIONS

JUDITH YANCY, DIRECTOR

MOREHEAD STATE UNIVERSITY

UPO BOX 1100

MOREHEAD, KY 40351-1689

606-783-2030

June 26, 1989  
FOR IMMEDIATE RELEASE

MOREHEAD, Ky.--Two Highland (Ohio) County students graduated with honors from Morehead State University during its 1989 Spring Commencement.

Graduating Magna Cum Laude was:

Kelly Lynn Newsom of Lynchburg, who earned an A.B. degree.

Graduating Cum Laude was:

Anne Marie King of Hillsboro, who earned a B.S.W. degree.

To graduate Magna Cum Laude, a student must earn a cumulative grade point average of 3.60 to 3.89 on a 4.0 scale. To graduate Cum Laude, a student must earn a cumulative grade point average of 3.40 to 3.59 on a 4.0 scale.

#####

par

*Greenfield Daily Times  
Lynchburg News  
Press-Examiner*



# News

MEDIA RELATIONS

JUDITH YANCY, DIRECTOR

MOREHEAD STATE UNIVERSITY

UPO BOX 1100

MOREHEAD, KY 40351-1689

606-783-2030

June 26, 1989

FOR IMMEDIATE RELEASE

MOREHEAD, Ky.--A Jackson (Ohio) County student graduated with honors from Morehead State University during its 1989 Spring Commencement.

Graduating Summa Cum Laude was:

Megan M. Payne of Jackson, who earned a B.S. degree.

To graduate Summa Cum Laude, a student must earn a cumulative grade point average of 3.9 to 4.0.

#####

par

*Jackson/Vinton Advertiser  
Journal Herald*

# News

MEDIA RELATIONS

JUDITH YANCY, DIRECTOR

MOREHEAD STATE UNIVERSITY

UPO BOX 1100

MOREHEAD, KY 40351-1689

606-783-2030

June 26, 1989  
FOR IMMEDIATE RELEASE

MOREHEAD, Ky.--A Lawrence (Ohio) County student graduated with honors from Morehead State University during its 1989 Spring Commencement.

Graduating Cum Laude was:

Kathryn Mae Lang of South Point, who earned an A.B. degree.

To graduate Cum Laude, a student must earn a cumulative grade point average of 3.40 to 3.59 on a 4.0 scale.

#####

par

*Jonathan Irubene*

# News

MEDIA RELATIONS

JUDITH YANCY, DIRECTOR

MOREHEAD STATE UNIVERSITY

UPO BOX 1100

MOREHEAD, KY 40351-1689

606-783-2030

June 26, 1989  
FOR IMMEDIATE RELEASE

MOREHEAD, Ky.--A Pike (Ohio) County student graduated with honors from Morehead State University during its 1989 Spring Commencement.

Graduating Magna Cum Laude was:

Jodi Lee Smith of Waverly, who earned an A.B. degree.

To graduate Magna Cum Laude, a student must earn a cumulative grade point average of 3.60 to 3.89 on a 4.0 scale.

#####

par

*News-Watchman  
Weekly Review*

# News

MEDIA RELATIONS

JUDITH YANCY, DIRECTOR

MOREHEAD STATE UNIVERSITY

UPO BOX 1100

MOREHEAD, KY 40351-1689

606-783-2030

June 26, 1989

FOR IMMEDIATE RELEASE

MOREHEAD, Ky.--Two Scioto (Ohio) County students graduated with honors from Morehead State University during its 1989 Spring Commencement.

Graduating Magna Cum Laude was:

Kandy Lee Martin of Portsmouth, who earned an A.B. degree.

Graduating Cum Laude was:

Elizabeth Ann Gleason of Stout, who earned an A.B. degree.

To graduate Magna Cum Laude, a student must earn a cumulative grade point average of 3.60 to 3.89 on a 4.0 scale. To graduate Cum Laude, a student must earn a cumulative grade point average of 3.40 to 3.59 on a 4.0 scale.

#####

par

*Scioto Voice  
Portsmouth Daily Times*

# News

MEDIA RELATIONS

JUDITH YANCY, DIRECTOR

MOREHEAD STATE UNIVERSITY

UPO BOX 1100

MOREHEAD, KY 40351-1689

606-783-2030

June 26, 1989  
FOR IMMEDIATE RELEASE

MOREHEAD, Ky.--A Wilmington, Del., student graduated with honors from Morehead State University during its 1989 Spring Commencement.

Graduating Magna Cum Laude was:

Tara Jo Thomas, who earned a B.S. degree.

To graduate Magna Cum Laude, a student must earn a cumulative grade point average of 3.60 to 3.89 on a 4.0 scale.

####

par

*News-Journal*

# News

MEDIA RELATIONS

JUDITH YANCY, DIRECTOR

MOREHEAD STATE UNIVERSITY

UPO BOX 1100

MOREHEAD, KY 40351-1689

606-783-2030

June 26, 1989  
FOR IMMEDIATE RELEASE

MOREHEAD, Ky.--A Grayslake, Ill., student graduated with honors from Morehead State University during its 1989 Spring Commencement.

Graduating Cum Laude was:

Karin A. Lawrence, who earned an A.B. degree.

To graduate Cum Laude, a student must earn a cumulative grade point average of 3.40 to 3.59 on a 4.0 scale.

#####

par

*Antioch News Reporter  
Bi-State Reporter  
Grayslake Series*

# News

MEDIA RELATIONS

JUDITH YANCY, DIRECTOR

MOREHEAD STATE UNIVERSITY

UPO BOX 1100

MOREHEAD, KY 40351-1689

606-783-2030

June 26, 1989  
FOR IMMEDIATE RELEASE

MOREHEAD, Ky.--A Moores Hill, Ind., student graduated with honors from Morehead State University during its 1989 Spring Commencement.

Graduating Magna Cum Laude was:

Marla Jo Hummel, who earned an A.B. degree.

To graduate Magna Cum Laude, a student must earn a cumulative grade point average of 3.60 to 3.89 on a 4.0 scale.

#####

par

*Deerborn County Register  
Journal-Press*

# News

MEDIA RELATIONS

JUDITH YANCY, DIRECTOR

MOREHEAD STATE UNIVERSITY

UPO BOX 1100

MOREHEAD, KY 40351-1689

606-783-2030

June 26, 1989  
FOR IMMEDIATE RELEASE

MOREHEAD, Ky.--A West Lebanon, Ind., student graduated with honors from Morehead State University during its 1989 Spring Commencement.

Graduating Magna Cum Laude was:

Angela Marie Mikel, who earned a B.S. degree.

To graduate Magna Cum Laude, a student must earn a cumulative grade point average of 3.60 to 3.89 on a 4.0 scale.

####

par

*Review-Republican*



# News

MEDIA RELATIONS

JUDITH YANCY, DIRECTOR

MOREHEAD STATE UNIVERSITY

UPO BOX 1100

MOREHEAD, KY 40351-1689

606-783-2030

June 26, 1989  
FOR IMMEDIATE RELEASE

MOREHEAD, Ky.--A Junction City, Kan., student graduated with honors from Morehead State University during its 1989 Spring Commencement.

Graduating Magna Cum Laude was:

Daniel Wade Devin, who earned a B.B.A. degree.

To graduate Magna Cum Laude, a student must earn a cumulative grade point average of 3.60 to 3.89 on a 4.0 scale.

#####

par

*Daily Union Plus  
Fort Riley Post*

# News

MEDIA RELATIONS

JUDITH YANCY, DIRECTOR

MOREHEAD STATE UNIVERSITY

UPO BOX 1100

MOREHEAD, KY 40351-1689

606-783-2030

June 26, 1989

FOR IMMEDIATE RELEASE

MOREHEAD, Ky.--A Nesconset, N.Y., student graduated with honors from Morehead State University during its 1989 Spring Commencement.

Graduating Cum Laude was:

Dennis Michael O'Hara, who earned an A.B. degree.

To graduate Cum Laude, a student must earn a cumulative grade point average of 3.40 to 3.59 on a 4.0 scale.

#####

par

*Hampton East Suffolk Life*

# News

MEDIA RELATIONS

JUDITH YANCY, DIRECTOR

MOREHEAD STATE UNIVERSITY

UPO BOX 1100

MOREHEAD, KY 40351-1689

606-783-2030

June 26, 1989  
FOR IMMEDIATE RELEASE

MOREHEAD, Ky.--A Cleveland, Va., student graduated with honors from Morehead State University during its 1989 Spring Commencement.

Graduating Cum Laude was:

Anthony Glen Dotson, who earned a B.B.A. degree.

To graduate Cum Laude, a student must earn a cumulative grade point average of 3.40 to 3.59 on a 4.0 scale.

#####

par

*Lebanon News*

# News

MEDIA RELATIONS

JUDITH YANCY, DIRECTOR

MOREHEAD STATE UNIVERSITY

UPO BOX 1100

MOREHEAD, KY 40351-1689

606-783-2030

June 26, 1989  
FOR IMMEDIATE RELEASE

MOREHEAD, Ky. --- One student from Allen County was named to the Morehead State University Dean's List for the 1989 Spring Semester.

To be named to the list, a student must be enrolled on a full-time basis and achieve at least a 3.4 grade point average on a 4.0 scale.

The Dean's List includes:

DAWN R. EMBERTON, ADOLPHUS.

#####

*Allen County News  
Citizen Times*

# News

MEDIA RELATIONS

JUDITH YANCY, DIRECTOR

MOREHEAD STATE UNIVERSITY

UPO BOX 1100

MOREHEAD, KY 40351-1689

606-783-2030

June 26, 1989  
FOR IMMEDIATE RELEASE

MOREHEAD, Ky. --- One student from Anderson County was named to the Morehead State University Dean's List for the 1989 Spring Semester.

To be named to the list, a student must be enrolled on a full-time basis and achieve at least a 3.4 grade point average on a 4.0 scale.

The Dean's List includes:

LARRY TODD GIBSON, LAWRENCEBURG.

#####

*Anderson News*

# News

MEDIA RELATIONS

JUDITH YANCY, DIRECTOR

MOREHEAD STATE UNIVERSITY

UPO BOX 1100

MOREHEAD, KY 40351-1689

606-783-2030

June 26, 1989  
FOR IMMEDIATE RELEASE

MOREHEAD, Ky. --- Thirty students from Bath County were named to the Morehead State University Dean's List for the 1989 Spring Semester.

To be named to the list, a student must be enrolled on a full-time basis and achieve at least a 3.4 grade point average on a 4.0 scale.

The Dean's List includes:

VELMA L. BANKS, MOREHEAD.  
BRENT A. BARBER, OWINGSVILLE.  
MICHELLE BUTCHER, OWINGSVILLE.  
LESLIE CLEMONS, SHARPSBURG.  
MARSHA COYLE, OWINGSVILLE.  
LINDA CROUCH, SALT LICK.  
SHEILA CROUCH, OLYMPIA.  
VONDA CROUCH, SALT LICK.  
RONETTA DUNCAN, OWINGSVILLE.  
DONNA ELAM, OWINGSVILLE.  
NANCY L. GOLDY, OWINGSVILLE.  
CAVANAH P. GRAY, OWINGSVILLE.  
CLAUDIA HARRIS, SALT LICK.  
DEANNA HARRIS, OWINGSVILLE.  
TAMARA HART, OWINGSVILLE.  
MS. TWANA HATTON, OWINGSVILLE.  
LARRY HIGHLEY, OLYMPIA.  
BETTY KARRICK, MOREHEAD.  
ILLA G. LYKINS, OWINGSVILLE.  
AGNES R. MANLEY, CLEARFIELD.  
ANTHONY H MILLER, OWINGSVILLE.  
LAURA RICE, OWINGSVILLE.  
CONNIE RICHARDSON, OLYMPIA.  
EARL ROGERS, OWINGSVILLE.  
NANCYE SHIELDS, OWINGSVILLE.

-- MORE --

*Bath County News-Outlook  
Daily Independent  
Shannon News*

Page: 2  
Bath County

CLAUDETTE SNEDEGAR, OWINGSVILLE.  
DOUGLAS STEPHENS, MOREHEAD.  
PATRICK B. STEPHENS, OWINGSVILLE.  
KIMBERLY SWARTZ, OLYMPIA.  
JANET VANLANDINGHAM, OWINGSVILLE.

#####

*Bath County News-Outlook  
Daily Independent  
Rhodain's News*

# News

MEDIA RELATIONS

JUDITH YANCY, DIRECTOR

MOREHEAD STATE UNIVERSITY

UPO BOX 1100

MOREHEAD, KY 40351-1689

606-783-2030

June 26, 1989  
FOR IMMEDIATE RELEASE

MOREHEAD, Ky. --- Morehead State University's May graduates included 14 Bath County residents who completed degree requirements during the 1989 Spring Semester.

Graduating were:

BRENT A. BARBER, OWINGSVILLE, AAS.  
DONNA J. BOWMAN, OWINGSVILLE, AB.  
MCKINLEY SCOTT CLARKE, OWINGSVILLE, BBA.  
KAREN CONN, SALT LICK, BUS.  
ALICE V. EVERMAN, OWINGSVILLE, AAB.  
PAUL C GOODPASTER, OWINGSVILLE, BBA.  
CAVANAH P. GRAY, OWINGSVILLE, AB.  
MATTHEW K HARRIS, OWINGSVILLE, AB.  
BARBARA LOWERY, SALT LICK, AB.  
ILLA G. LYKINS, OWINGSVILLE, AB.  
ANTHONY H MILLER, OWINGSVILLE, AB.  
EARL ROGERS, OWINGSVILLE, BS.  
KIMBERLY SWARTZ, OLYMPIA, BUS.  
THOMAS D. SWARTZ, MOREHEAD, AB.

#####

*Bath County News-Outlook  
Daily Independent  
Shopping News*



# News

MEDIA RELATIONS

JUDITH YANCY, DIRECTOR

MOREHEAD STATE UNIVERSITY

UPO BOX 1100

MOREHEAD, KY 40351-1689

606-783-2030

June 26, 1989  
FOR IMMEDIATE RELEASE

MOREHEAD, Ky. --- Morehead State University's May graduates included a Bell County resident who completed degree requirements during the 1989 Spring Semester.

Graduating was:

PAMELA P. HENSLEY, AUBURN HEIGHTS, MBA.

####

*Pineville, Tenn - Cumberland  
Courier  
Middleboro Daily News*

# News

MEDIA RELATIONS

JUDITH YANCY, DIRECTOR

MOREHEAD STATE UNIVERSITY

UPO BOX 1100

MOREHEAD, KY 40351-1689

606-783-2030

June 26, 1989  
FOR IMMEDIATE RELEASE

MOREHEAD, Ky. --- Three students from Boone County were named to the Morehead State University Dean's List for the 1989 Spring Semester.

To be named to the list, a student must be enrolled on a full-time basis and achieve at least a 3.4 grade point average on a 4.0 scale.

The Dean's List includes:

DARLENE M. HAAR, PETERSBURG.  
KIMBERLY M. NEWBERRY, INDEPENDENCE.  
SUZANNE SMITH, COVINGTON.

#####

*Boone County Recorder  
Dixie News  
Kentucky Post*

# News

MEDIA RELATIONS

JUDITH YANCY, DIRECTOR

MOREHEAD STATE UNIVERSITY

UPO BOX 1100

MOREHEAD, KY 40351-1689

606-783-2030

June 26, 1989  
FOR IMMEDIATE RELEASE

MOREHEAD, Ky. --- Morehead State University's May graduates included four Boone County residents who completed degree requirements during the 1989 Spring Semester.

Graduating were:

TOM BLAKE, UNION, BBA.  
DARLENE M. HAAR, PETERSBURG, AB.  
SUZANNE SMITH, COVINGTON, AB.  
TONYA J. SMITH, MOREHEAD, BS.

#####

*Boone County Recorder  
Dixie Henry  
Kentucky Post*

# News

MEDIA RELATIONS

JUDITH YANCY, DIRECTOR

MOREHEAD STATE UNIVERSITY

UPO BOX 1100

MOREHEAD, KY 40351-1689

606-783-2030

June 26, 1989  
FOR IMMEDIATE RELEASE

MOREHEAD, Ky. --- Six students from Bourbon County were named to the Morehead State University Dean's List for the 1989 Spring Semester.

To be named to the list, a student must be enrolled on a full-time basis and achieve at least a 3.4 grade point average on a 4.0 scale.

The Dean's List includes:

TRACY DAILEY, PARIS.  
MARTINA L HENSON, PARIS.  
CYDNEY HORNE, PARIS.  
ROBERT B MCCARTY, PARIS.  
MARGARET SPICKLER, MILLERSBURG.  
VEDA VICTORIA VAUGHN, MILLERSBURG.

#####

*Bourbon County Citizen  
Bourbon Times*

# News

MEDIA RELATIONS

JUDITH YANCY, DIRECTOR

MOREHEAD STATE UNIVERSITY

UPO BOX 1100

MOREHEAD, KY 40351-1689

606-783-2030

June 26, 1989  
FOR IMMEDIATE RELEASE

MOREHEAD, Ky. --- Forty-seven students from Boyd County were named to the Morehead State University Dean's List for the 1989 Spring Semester.

To be named to the list, a student must be enrolled on a full-time basis and achieve at least a 3.4 grade point average on a 4.0 scale.

The Dean's List includes:

ANGELA BEAM, CATLETTSBURG.  
ROBIN BROWN, ASHLAND.  
CONNIE BURNS, ASHLAND.  
KIMBERLY CAINES, ASHLAND.  
RUSSELL CAUDELL, ASHLAND.  
JEFFERY S. CAUDILL, CATLETTSBURG.  
CARISA COLEGROVE, ASHLAND.  
DAVID ROGER COOK, ASHLAND.  
JAMES A. DELVIZIS, ASHLAND.  
DEBORA S. DILLON, CATLETTSBURG.  
LORETTA DIXON, RUSH.  
CHRISTOPHER DURHAM, ASHLAND.  
MARIAN R EATON, ASHLAND.  
VICKI ELLIS, ASHLAND.  
PAMELA K. FAZEL, ASHLAND.  
KARA L. FLAMING, WHITEVILLE.  
TERESA GILLUM, CATLETTSBURG.  
JAMA GREENSLATE, ASHLAND.  
BOBBIE RENEE HORSLEY, ASHLAND.  
MELISSA JACKSON, CATLETTSBURG.  
THOMAS JOHNSON, ASHLAND.  
KEVIN D. KAZEE, MOREHEAD.  
DEBORAH KIRK, CATLETTSBURG.  
ROBERT KITCHEN, ASHLAND.  
REBECCA JOYCE KORROS, CATLETTSBURG.

-- MORE --

*Daily Independent  
Greenup News*

Page: 2  
Boyd County

JAMES N. LESTER, CATLETTSBURG.  
WILLIAM S. LOVIN, ASHLAND.  
MARY E MUNCY, CATLETTSBURG.  
LUCINDA JO NAUGHGLE, ASHLAND.  
AMY NORTON, ASHLAND.  
WILLIAM NORTON, ASHLAND.  
TONYA PRESTON, ASHLAND.  
CHRISTINA L RAKES, CATLETTSBURG.  
CHRISTOPHER RELIFORD, ASHLAND.  
JANEILLE SALMON, ASHLAND.  
PAMELA A. SCHILLING, CATLETTSBURG.  
STACY D. SHANNON, ASHLAND.  
PEGGY SKAGGS, ASHLAND.  
JERRY K. SMITH, ASHLAND.  
RACHEL SPEARS, ASHLAND.  
LISA STANLEY, ASHLAND.  
TERRY L. SUBLETT, CATLETTSBURG.  
LORI BOCOOK TAYLOR, MOREHEAD.  
JULIE WALLER, ASHLAND.  
DEBORAH WAUGH, ASHLAND.  
KEITH J. WHEELER, ASHLAND.  
JILL WILLENBRINK, ASHLAND.

#####

# News

MEDIA RELATIONS

JUDITH YANCY, DIRECTOR

MOREHEAD STATE UNIVERSITY

UPO BOX 1100

MOREHEAD, KY 40351-1689

606-783-2030

June 26, 1989  
FOR IMMEDIATE RELEASE

MOREHEAD, Ky. --- Eight students from Bracken County were named to the Morehead State University Dean's List for the 1989 Spring Semester.

To be named to the list, a student must be enrolled on a full-time basis and achieve at least a 3.4 grade point average on a 4.0 scale.

The Dean's List includes:

TINA COOPER, BROOKSVILLE.  
CATHLEEN FREE, BROOKSVILLE.  
TINA JETT, BROOKSVILLE.  
KEVIN KLABER, FALMOUTH.  
PATTY S. RUDD, MOREHEAD.  
DENNIS TUCKER, BROOKSVILLE.  
BRIAN WHITE, BROOKSVILLE.  
SHERRY WOLFE, BROOKSVILLE.

#####

*Bracken County News  
Augusta Series*

# News

MEDIA RELATIONS

JUDITH YANCY, DIRECTOR

MOREHEAD STATE UNIVERSITY

UPO BOX 1100

MOREHEAD, KY 40351-1689

606-783-2030

June 26, 1989  
FOR IMMEDIATE RELEASE

MOREHEAD, Ky. --- Seventeen students from Breathitt County were named to the Morehead State University Dean's List for the 1989 Spring Semester.

To be named to the list, a student must be enrolled on a full-time basis and achieve at least a 3.4 grade point average on a 4.0 scale.

The Dean's List includes:

CHARLES T. ALLEN, JACKSON.  
SUSAN CAMPBELL, JACKSON.  
MICHAEL RODNEY CHANEY, JACKSON.  
GERRI CHAPMAN, JACKSON.  
PAULA GRIFFITH, JACKSON.  
RHETT J. GRIFFITH, JACKSON.  
WAYNE HARVEY , HARDSHELL.  
DON HAYES JR, JACKSON.  
ALAN HOUNSHELL, MOREHEAD.  
LORETTA JOHNSON, JACKSON.  
CAROLYN S. MINIX, JACKSON.  
ROBIN PENNINGTON, JACKSON.  
SONIA ROBERTS, CLAYHOLE.  
PAULA SHOUSE, JACKSON.  
RHONDA G. THOMPSON, JACKSON.  
MELISSA TURNER, JACKSON.  
PENELOPE TURNER, ALTRO.

#####

*Jackson Times*



# News

MEDIA RELATIONS

JUDITH YANCY, DIRECTOR

MOREHEAD STATE UNIVERSITY

UPO BOX 1100

MOREHEAD, KY 40351-1689

606-783-2030

June 26, 1989  
FOR IMMEDIATE RELEASE

MOREHEAD, Ky. --- Twelve students from Campbell County were named to the Morehead State University Dean's List for the 1989 Spring Semester.

To be named to the list, a student must be enrolled on a full-time basis and achieve at least a 3.4 grade point average on a 4.0 scale.

The Dean's List includes:

JAMES APPEL, WILDER.  
JAMIE C. BAKER, SILVER GROVE.  
AMY DULLAGHAN, BELLEVUE.  
NANCY GRIESINGER, CALIFORNIA.  
HEIDI HOLLIS, HIGHLAND HTS..  
JULIEAN NASSANO, BELLEVUE.  
DIANNA NEISES, BELLEVUE.  
JULIA ANN NEISES, SILVER GROVE.  
DARRELL SANDFOSS, ALEXANDRIA.  
JAMIE SCHMIDT, ALEXANDRIA.  
CHRISTIE SHEPPARD, BELLEVUE.  
CAM HUONG THI VU, SOUTHGATE.

#####

*Campbell County Record  
Kentucky Post*

# News

MEDIA RELATIONS

JUDITH YANCY, DIRECTOR

MOREHEAD STATE UNIVERSITY

UPO BOX 1100

MOREHEAD, KY 40351-1689

606-783-2030

June 26, 1989  
FOR IMMEDIATE RELEASE

MOREHEAD, Ky. --- One student from Carroll County was named to the Morehead State University Dean's List for the 1989 Spring Semester.

To be named to the list, a student must be enrolled on a full-time basis and achieve at least a 3.4 grade point average on a 4.0 scale.

The Dean's List includes:

JOLYNN GLAUBER , CARROLLTON .

#####

*News-Democrat*

# News

MEDIA RELATIONS

JUDITH YANCY, DIRECTOR

MOREHEAD STATE UNIVERSITY

UPO BOX 1100

MOREHEAD, KY 40351-1689

606-783-2030

June 26, 1989  
FOR IMMEDIATE RELEASE

MOREHEAD, Ky. --- Sixty students from Carter County were named to the Morehead State University Dean's List for the 1989 Spring Semester.

To be named to the list, a student must be enrolled on a full-time basis and achieve at least a 3.4 grade point average on a 4.0 scale.

The Dean's List includes:

M. RONETTA ALCORN, CLEARFIELD.  
WANDA B. BAILEY, OLIVE HILL.  
CANDIE BAKER, OLIVE HILL.  
PATRICIA R BARKER, OLIVE HILL .  
KEITH D. BAYS, OLIVE HILL.  
LOIS BOGGS, MOREHEAD.  
RHONDA BOGGS, OLIVE HILL.  
TAMMY BOWLING, OLIVE HILL.  
MICHAEL BURKE, GRAYSON.  
MISTY BURRESS, OLIVE HILL.  
JACQUELYN L CAINS, GRAYSON.  
ROBERT V. COX, JR., OLIVE HILL.  
VALERIE CREED, MOREHEAD.  
FRED DUNAWAY, OLIVE HILL.  
LLOYD FELTY, GRAYSON.  
VICKIE GLOVER, OLIVE HILL.  
JANENA GREENHILL, OLIVE HILL.  
GINGER GRIFFITH, GRAYSON.  
VICKI L. HANSHAW, OLIVE HILL.  
BEVERLY HARRIS, OLIVE HILL.  
CARL HENDERSON, OLIVE HILL.  
KATHY HENDERSON, OLIVE HILL.  
RACHAEL L. HENDERSON, OLIVE HILL.  
DARLENE HYLTON, GRAYSON.  
KELLY ISAACS, GRAYSON.

-- MORE --

*Olive Hill Times  
Journal-Enquirer  
Daily Independent*

Page: 2  
Carter County

LISA ISON, GRAYSON.  
MARCIA RENE JOHNSON, GRAYSON.  
VICKIE LYNN JORDAN, OLIVE HILL.  
VERNON KENNEDY, OLIVE HILL.  
JOAN C. KISER, GRAYSON.  
BERNARD W. KOUNS, GRAYSON.  
VIRGINIA LITTLETON, OLIVE HILL.  
AMY LOVELACE, GRAYSON.  
JOHN THORTAN MADDOX, CLEARFIELD.  
GAYLE D. MAY, HITCHINS.  
ELISABETH A. MCDAVID, GRAYSON.  
TIMOTHY RAY MINOR, MOREHEAD.  
FREIDA MOORE, OLIVE HILL.  
SANDRA MORGAN, MOREHEAD.  
CINDY MOSIER, OLIVE HILL.  
JESSE D PENNINGTON, CLEARFIELD.  
JOHN PRINCE, GRAYSON.  
JOY R. RAYBURN, OLIVE HILL.  
DEBRA SALYERS, OLIVE HILL.  
ROBERT SCOTT, GRAYSON.  
LORETTA J. SEAGRAVES, GRAYSON.  
STEVE SHAFFER, GRAYSON.  
CYNTHIA SHELTON, GRAYSON.  
INGER SLONE, GRAYSON.  
GARY E. SPILLMAN, GRAYSON.  
TERRY A. STAMPER, OLIVE HILL.  
RAMONA A. STAPLETON, GRAYSON.  
SAMUEL STAPLETON, CLEARFIELD.  
TERESA L STAPLETON, OLIVE HILL.  
DARRELL STURGILL, GRAYSON.  
MICHAEL TUSSEY, DENTON.  
CHERRI LYNN WEBB, OLIVE HILL.  
VAN E. WILBURN, GRAHN.  
DANNIE JO WOLFE, OLIVE HILL.  
CINDY WORTHINGTON, OLIVE HILL.

#####

# News

MEDIA RELATIONS

JUDITH YANCY, DIRECTOR

MOREHEAD STATE UNIVERSITY

UPO BOX 1100

MOREHEAD, KY 40351-1689

606-783-2030

June 26, 1989  
FOR IMMEDIATE RELEASE

MOREHEAD, Ky. --- Three students from Clark County were named to the Morehead State University Dean's List for the 1989 Spring Semester.

To be named to the list, a student must be enrolled on a full-time basis and achieve at least a 3.4 grade point average on a 4.0 scale.

The Dean's List includes:

RHONDA DORE, MT. STERLING.  
THOMAS S GLASCOCK, WINCHESTER.  
DEANA WILLIAMS, WINCHESTER.

#####

*Winchester Sun*

# News

MEDIA RELATIONS

JUDITH YANCY, DIRECTOR

MOREHEAD STATE UNIVERSITY

UPO BOX 1100

MOREHEAD, KY 40351-1689

606-783-2030

June 26, 1989  
FOR IMMEDIATE RELEASE

MOREHEAD, Ky. --- One student from Clay County was named to the Morehead State University Dean's List for the 1989 Spring Semester.

To be named to the list, a student must be enrolled on a full-time basis and achieve at least a 3.4 grade point average on a 4.0 scale.

The Dean's List includes:

JOHN COX, MANCHESTER.

#####

*Manchester Enterprise*

# News

MEDIA RELATIONS

JUDITH YANCY, DIRECTOR

MOREHEAD STATE UNIVERSITY

UPO BOX 1100

MOREHEAD, KY 40351-1689

606-783-2030

June 26, 1989  
FOR IMMEDIATE RELEASE

MOREHEAD, Ky. --- One student from Daviess County was named to the Morehead State University Dean's List for the 1989 Spring Semester.

To be named to the list, a student must be enrolled on a full-time basis and achieve at least a 3.4 grade point average on a 4.0 scale.

The Dean's List includes:

JOHN BUFORD, OWENSBORO.

#####

*Messenger-Inquirer*

# News

MEDIA RELATIONS

JUDITH YANCY, DIRECTOR

MOREHEAD STATE UNIVERSITY

UPO BOX 1100

MOREHEAD, KY 40351-1689

606-783-2030

June 26, 1989  
FOR IMMEDIATE RELEASE

MOREHEAD, Ky. --- Twenty-eight students from Elliott County were named to the Morehead State University Dean's List for the 1989 Spring Semester.

To be named to the list, a student must be enrolled on a full-time basis and achieve at least a 3.4 grade point average on a 4.0 scale.

The Dean's List includes:

EDWINA BANKS, SANDY HOOK.  
PAUL D BLACK, SANDY HOOK.  
MARTHA BOGGS, SANDY HOOK.  
PAMELA BRUNER, SANDY HOOK.  
FELICIA DICKERSON, SANDY HOOK.  
ANDREA L. FANNIN, SANDY HOOK.  
DENA FANNIN, SANDY HOOK.  
JEFFREY FANNIN, SANDY HOOK.  
LINDA GLOVER, OLIVE HILL.  
KEVIN GRIFFITH, SANDY HOOK.  
JOHN HOLBROOK, SANDY HOOK.  
BONNIE HOWARD, SANDY HOOK.  
BRIDGETT HOWARD, SANDY HOOK.  
MILTA DENISE HOWARD, SANDY HOOK.  
GLORIA ISON, SANDY HOOK.  
KATHERINE ISON, SANDY HOOK.  
SANDRA JOHNSON, SANDY HOOK.  
LAURA KITCHEN, SANDY HOOK.  
TRACY KITCHEN, SANDY HOOK.  
ANGELA J. LEWIS, SANDY HOOK.  
JOHNIE LEWIS, SANDY HOOK.  
JULIA LEWIS, MOREHEAD.  
TRISHA L. MARKWELL, SANDY HOOK.  
RONALD L. SALYERS, SANDY HOOK.  
ANITA LOUISE SIMMONS, SANDY HOOK.

-- MORE --

*Elliott County News  
Daily Independent  
Shopping News*



Page: 2  
Elliott County

DEBRA STEPHENS, SANDY HOOK.  
TINA N TUSSEY, ISONVILLE.  
BRENDA VEST, WEST LIBERTY.

#####

# News

MEDIA RELATIONS

JUDITH YANCY, DIRECTOR

MOREHEAD STATE UNIVERSITY

UPO BOX 1100

MOREHEAD, KY 40351-1689

606-783-2030

June 26, 1989  
FOR IMMEDIATE RELEASE

MOREHEAD, Ky. --- Thirteen students from Fayette County were named to the Morehead State University Dean's List for the 1989 Spring Semester.

To be named to the list, a student must be enrolled on a full-time basis and achieve at least a 3.4 grade point average on a 4.0 scale.

The Dean's List includes:

TIMOTHY LANCE CREEKMORE, LEXINGTON.  
MARY E. CREIGHTON, LEXINGTON.  
PAUL GIBSON JR., SARDIS.  
VICTORIA GUY, LEXINGTON.  
CATHERINE HAUGHEY, LEXINGTON.  
MARK LINUS HEWLETT, MOREHEAD.  
TERI HILTON, LEXINGTON.  
ROBERT D. INSKO, LEXINGTON.  
ROBERT LYMAN JONES, MOREHEAD.  
ROBERT MITCHELL, LEXINGTON.  
LEO DWIGHT PIERSON JR, MOREHEAD.  
MARY BETH STEPHENS, LEXINGTON.  
CAROL WHEELER, LOUISVILLE.

#####

*Herald-Leader*

# News

MEDIA RELATIONS

JUDITH YANCY, DIRECTOR

MOREHEAD STATE UNIVERSITY

UPO BOX 1100

MOREHEAD, KY 40351-1689

606-783-2030

June 26, 1989  
FOR IMMEDIATE RELEASE

MOREHEAD, Ky. --- Thirty-two students from Fleming County were named to the Morehead State University Dean's List for the 1989 Spring Semester.

To be named to the list, a student must be enrolled on a full-time basis and achieve at least a 3.4 grade point average on a 4.0 scale.

The Dean's List includes:

LINDA BODE, WALLINGFORD.  
AMY CARPENTER, FLEMINGSBURG.  
ANGELA CHRISTMAN, FLEMINGSBURG.  
DEBORAH T. CLINGER, PLUMMERSLANDING.  
TAMMY K. DEHART, FLEMINGSBURG.  
LAURA DENTON, FLEMINGSBURG.  
SHIRLEY EARLYWINE, FLEMINGSBURG.  
PATRICIA A. FEARIN, FLEMINGSBURG.  
DAVID L FLORA, HILLSBORO.  
MICHAEL GLASCOCK, FLEMINGSBURG.  
CHERIE GRAF, FLEMINGSBURG.  
STEVEN GRANNIS, FLEMINGSBURG.  
ANITA GULLEY, HILLSBORO.  
SHERRI L. HACKWORTH, FLEMINGSBURG.  
EILEEN HAMILTON, HILLSBORO.  
MELISSA HICKS, FLEMINGSBURG.  
MICHELE HOLT, FLEMINGSBURG.  
ANGELA JACKSON, FLEMINGSBURG.  
MARGARET J. JAMES, WALLINGFORD.  
JUANITA LEWIS, HILLSBORO.  
NANCY MAY, FLEMINGSBURG.  
AARON MCCORD, EWING.  
MICHAEL E. MCLAIN, HILLSBORO.  
PETER ANDREW MCNEILL, FLEMINGSBURG.  
TIM W. NEWMAN, WALLINGFORD.

-- MORE --

*Flemingsburg Gazette  
Fleming Shopper  
Daily Independent  
Shopping News*

Page: 2  
Fleming County

JOY ROARK, FLEMINGSBURG.  
PATRICIA SHOEMAKER, MAYSVILLE.  
LISA SLOAS, FLEMINGSBURG.  
CHRISTIE STANFIELD , FLEMINGSBURG.  
LETHA TACKETT, FLEMINGSBURG.  
MARK EDWARD THOMAS, EWING.  
RICHARD L WAGONER, HILLSBORO.

#####

# News

MEDIA RELATIONS

JUDITH YANCY, DIRECTOR

MOREHEAD STATE UNIVERSITY

UPO BOX 1100

MOREHEAD, KY 40351-1689

606-783-2030

June 26, 1989  
FOR IMMEDIATE RELEASE

MOREHEAD, Ky. --- Thirty-six students from Floyd County were named to the Morehead State University Dean's List for the 1989 Spring Semester.

To be named to the list, a student must be enrolled on a full-time basis and achieve at least a 3.4 grade point average on a 4.0 scale.

The Dean's List includes:

ELIZABETH BISHOP, MARTIN.  
JACQUELYN BRANHAM, BETSY LAYNE.  
PATRICIA BURKE, AUXIER.  
CLYDE COMBS, MCDOWELL.  
KIMBERLY GREER, EAST POINT.  
KEITH R. HACKWORTH, PRESTONSBURG.  
KRISTI E. HALL, MCDOWELL.  
SABRINA HALL, WEEKSBURY.  
JUNE HAMILTON, MOREHEAD.  
JEFFREY HUGHES, MARTIN.  
GARY ISAAC, WHEELWRIGHT.  
BRUCE JOHNSON, PRINTER.  
JEANICE JOHNSON, MELVIN.  
KAREN L. JOHNSON, BEVINSVILLE.  
DONNIE DARVIN KIDD, GRETHEL.  
CAMMIE LAWSON, DRIFT.  
PAMELA LAWSON, HONAKER.  
MELISSA LAYNE, PRESTONSBURG.  
KATRINA LEWIS, PRESTONSBURG.  
PATRICIA MEADE, MARTIN.  
KITTY MOORE, HI HAT.  
BRENDA G. MULLINS, HI HAT.  
OTTIS T. NEWSOME, MCDOWELL.  
CAROLINE OWENS, EAST POINT.  
JOHNNY PACK, EASTERN.

-- MORE --

*Floyd County Times  
Daily Independent*

Page: 2  
Floyd County

RICHARD PRICE, PRESTONSBURG.  
MARK RATLIFF, ENDICOTT.  
MELANIE REED, PRESTONSBURG.  
KAREN SHORT, GRETHEL.  
STEVE B. SPEARS, HI HAT.  
DAVID R. STANFORD, AUXIER.  
HAROLD TACKETT, PRESTONSBURG.  
SHARON THORNSBERRY, LACKEY.  
MICHAEL N. WALLS, PRESTONSBURG.  
WILLIAM SCOTT WELLS, PRESTONSBURG.  
ROBERT WILLIAMS, PRESTONSBURG.

#####

# News

MEDIA RELATIONS

JUDITH YANCY, DIRECTOR

MOREHEAD STATE UNIVERSITY

UPO BOX 1100

MOREHEAD, KY 40351-1689

606-783-2030

June 26, 1989  
FOR IMMEDIATE RELEASE

MOREHEAD, Ky. --- Five students from Franklin County were named to the Morehead State University Dean's List for the 1989 Spring Semester.

To be named to the list, a student must be enrolled on a full-time basis and achieve at least a 3.4 grade point average on a 4.0 scale.

The Dean's List includes:

KAREN ALLEN, FRANKFORT.  
JOHN C. BENNETT, FRANKFORT.  
CHERIE DEARBORN, FRANKFORT.  
NANCY HAYS, MOREHEAD.  
DANIEL G. YEAST, FRANKFORT.

#####

*State Journal*

# News

MEDIA RELATIONS

JUDITH YANCY, DIRECTOR

MOREHEAD STATE UNIVERSITY

UPO BOX 1100

MOREHEAD, KY 40351-1689

606-783-2030

June 26, 1989  
FOR IMMEDIATE RELEASE

MOREHEAD, Ky. --- Five students from Grant County were named to the Morehead State University Dean's List for the 1989 Spring Semester.

To be named to the list, a student must be enrolled on a full-time basis and achieve at least a 3.4 grade point average on a 4.0 scale.

The Dean's List includes:

GINA AUSTIN, WILLIAMSTOWN.  
AMY RUARK, CRITTENDEN.  
SCOTT SIMPSON, WILLIAMSTOWN.  
JULIE ANN STEWART, DRY RIDGE.  
LANETTE D. WHALEN, MOREHEAD.

#####

*Grant County Express  
Grant County News*



# News

MEDIA RELATIONS

JUDITH YANCY, DIRECTOR

MOREHEAD STATE UNIVERSITY

UPO BOX 1100

MOREHEAD, KY 40351-1689

606-783-2030

June 26, 1989  
FOR IMMEDIATE RELEASE

MOREHEAD, Ky. --- Fifty-nine students from Greenup County were named to the Morehead State University Dean's List for the 1989 Spring Semester.

To be named to the list, a student must be enrolled on a full-time basis and achieve at least a 3.4 grade point average on a 4.0 scale.

The Dean's List includes:

JOHN ALLEN, ARGILLITE.  
DOYLISA A BARNEY, WURLAND.  
KELLEE BELLEW, WORTHINGTON.  
AARON K BENTLEY, WURLAND.  
STEPHANIE BENTLEY, WURLAND.  
GREGORY LEE BLANTON, RUSSELL.  
JAMES M. BROWN, RACELAND.  
AMY L CAMPBELL, ASHLAND.  
LUCINDA CAUDILL, WORTHINGTON.  
DANIEL CLICK, MOREHEAD.  
JAMES MATTHEW COCHRAN, WURLAND.  
ANNIE COLEMAN, ASHLAND.  
RHONDA CRAFT, WURLAND.  
SEAN DUNAWAY, ASHLAND.  
BILL GIBSON, GREENUP.  
RALPH GILLIAM JR., FLATWOODS.  
DARELL W. GRIFFITH, WURLAND.  
ROBERT F HACKWORTH, FLATWOODS.  
BRIAN HEWLETT, RUSSELL.  
JONATHAN G. HIENEMAN, GREENUP.  
KIMBERLY HOOK, SOUTH SHORE.  
CARLA RENEE HORSLEY, GARRISON.  
KENTON L. HORSLEY, MALONETON.  
LESLIE D HUTCHINSON, FLATWOODS.  
LISA DAWNETTE ISON, GREENUP.

--- MORE ---

*Greenup News*  
*Daily Independent*

Page: 2  
Greenup County

ELFREDA JENKINS, FLATWOODS.  
TERRI JOHNSON, SOUTH SHORE.  
MARK JUSTICE, GREENUP.  
MARGIE KEMPER, FLATWOODS.  
LISA KILBURN, GREENUP.  
RAYMOND LAWSON JR, SOUTH SHORE..  
TODD C LILES, GREENUP.  
MARK MANIS, GREENUP.  
JAMES MCCOY, RACELAND.  
HARLA MIDDLETON, SOUTH SHORE.  
DONNA D. PAGAN-HERMINA, ARGILLITE.  
LARINA PANCAKE, FLATWOODS.  
PATRICIA POTTER, WURTLAND.  
SHERRI QUILLEN, FLATWOODS.  
REGINA GALE ROBINSON, WURTLAND.  
SHERRY SALLEY, ARGILLITE.  
TAMMY SAMMONS, WORTHINGTON.  
JAMES SCHMIDT, RACELAND.  
KEVIN SMITH, GREENUP.  
JOHN PAUL STEPHENS, RACELAND.  
MELISSA STEPHENS, MALONETON.  
SALLY ANN STEVENS, FLATWOODS.  
JENNIFER STEWART, WORTHINGTON.  
CAROL R THOMPSON, FLATWOODS.  
JENNIFER THOMPSON, WORTHINGTON.  
DAVID M. THRELKELD, RUSSELL.  
SHERRI TIMBERLAKE, SOUTH SHORE.  
SHEILA TOLLIVER, WAVERLY.  
THEODORE G. TOPONAK, RUSSELL.  
DERITHIA VANDERPOOL, OLDTOWN.  
PAMALA VANHOOSE, FLATWOODS.  
STEPHEN WYMER, RACELAND.  
KELLY ZAPH, SOUTH SHORE.  
KAREN L ZASTAWNIAK, FLATWOODS.

#####

*Greenup News  
Daily Independent*

# News

MEDIA RELATIONS

JUDITH YANCY, DIRECTOR

MOREHEAD STATE UNIVERSITY

UPO BOX 1100

MOREHEAD, KY 40351-1689

606-783-2030

June 26, 1989  
FOR IMMEDIATE RELEASE

MOREHEAD, Ky. --- Three students from Hardin County were named to the Morehead State University Dean's List for the 1989 Spring Semester.

To be named to the list, a student must be enrolled on a full-time basis and achieve at least a 3.4 grade point average on a 4.0 scale.

The Dean's List includes:

EMMA DAVIS, RADCLIFF.  
COREY FARR, FT. KNOX.  
MONICA M. MEREDITH, SONORA.

#####

*Radcliff Leader  
The Sentinel  
Inside the Turret  
News-Enterprise*

# News

MEDIA RELATIONS

JUDITH YANCY, DIRECTOR

MOREHEAD STATE UNIVERSITY

UPO BOX 1100

MOREHEAD, KY 40351-1689

606-783-2030

June 26, 1989  
FOR IMMEDIATE RELEASE

MOREHEAD, Ky. --- Two students from Harlan County were named to the Morehead State University Dean's List for the 1989 Spring Semester.

To be named to the list, a student must be enrolled on a full-time basis and achieve at least a 3.4 grade point average on a 4.0 scale.

The Dean's List includes:

WALTER BURKHART, MOREHEAD.  
CARRIE SIZEMORE, BAXTER.

\*\*\*\*\*

*Harlan Daily Enterprise  
Tri-City News*

# News

MEDIA RELATIONS

JUDITH YANCY, DIRECTOR

MOREHEAD STATE UNIVERSITY

UPO BOX 1100

MOREHEAD, KY 40351-1689

606-783-2030

June 26, 1989  
FOR IMMEDIATE RELEASE

MOREHEAD, Ky. --- Three students from Harrison County were named to the Morehead State University Dean's List for the 1989 Spring Semester.

To be named to the list, a student must be enrolled on a full-time basis and achieve at least a 3.4 grade point average on a 4.0 scale.

The Dean's List includes:

ANGELA BRUNKER, CYNTHIANA.  
DAVID R. FRENCH, CYNTHIANA.  
ALLYSON MOODY, SADIEVILLE.

#####

*Cynthiana Democrat*

# News

MEDIA RELATIONS

JUDITH YANCY, DIRECTOR

MOREHEAD STATE UNIVERSITY

UPO BOX 1100

MOREHEAD, KY 40351-1689

606-783-2030

June 26, 1989  
FOR IMMEDIATE RELEASE

MOREHEAD, Ky. --- Two students from Hopkins County were named to the Morehead State University Dean's List for the 1989 Spring Semester.

To be named to the list, a student must be enrolled on a full-time basis and achieve at least a 3.4 grade point average on a 4.0 scale.

The Dean's List includes:

LINDA SPRADLIN, MORTONS GAP.  
TERESA D. STEWART, LONDON.

#####

*messenger  
Sentinel-Echo  
Dawson Springs Progress*

# News

MEDIA RELATIONS

JUDITH YANCY, DIRECTOR

MOREHEAD STATE UNIVERSITY

UPO BOX 1100

MOREHEAD, KY 40351-1689

606-783-2030

June 26, 1989  
FOR IMMEDIATE RELEASE

MOREHEAD, Ky. --- Thirteen students from Jefferson County were named to the Morehead State University Dean's List for the 1989 Spring Semester.

To be named to the list, a student must be enrolled on a full-time basis and achieve at least a 3.4 grade point average on a 4.0 scale.

The Dean's List includes:

MICHAEL BOISSEAU, LOUISVILLE.  
JAMES DAWSON, LOUISVILLE.  
EMILY FELDMAN, LOUISVILLE.  
BRENDA FUTRELL, LOUISVILLE.  
DONNA GILBERT, LOUISVILLE.  
DAROLD W. GILES, MOREHEAD.  
CRYSTAL GUTHRIE, LOUISVILLE.  
MARY LACK, CYNTHIANA.  
AUDREY L. LEAR, VALLEY STATION.  
MATTHEW OFFUTT, LOUISVILLE.  
LAURA L PROFFITT, LOUISVILLE.  
STEPHANIE WILEY, LOUISVILLE.  
JARONNA YATES, LOUISVILLE.

#####

*Courier-Journal  
The New Voice*

# News

MEDIA RELATIONS

JUDITH YANCY, DIRECTOR

MOREHEAD STATE UNIVERSITY

UPO BOX 1100

MOREHEAD, KY 40351-1689

606-783-2030

June 26, 1989  
FOR IMMEDIATE RELEASE

MOREHEAD, Ky. --- One student from Jessamine County was named to the Morehead State University Dean's List for the 1989 Spring Semester.

To be named to the list, a student must be enrolled on a full-time basis and achieve at least a 3.4 grade point average on a 4.0 scale.

The Dean's List includes:

DONNA SAUNDERS, NICHOLASVILLE.

#####

*Jessamine Journal*



# News

MEDIA RELATIONS

JUDITH YANCY, DIRECTOR

MOREHEAD STATE UNIVERSITY

UPO BOX 1100

MOREHEAD, KY 40351-1689

606-783-2030

June 26, 1989  
FOR IMMEDIATE RELEASE

MOREHEAD, Ky. --- Twenty students from Johnson County were named to the Morehead State University Dean's List for the 1989 Spring Semester.

To be named to the list, a student must be enrolled on a full-time basis and achieve at least a 3.4 grade point average on a 4.0 scale.

The Dean's List includes:

SAMRIE BREWER, RACCOON.  
MICHAEL BURTON, VAN LEAR.  
PAUL CASTLE, STAMBAUGH.  
TERESA FERGUSON, MOREHEAD.  
HAROLD HAMMOND, HAGER HILL.  
BEVERLY R. HOUSTON, HAGER HILL.  
JOANN JAYNES, RIVER.  
ELIZABETH L. NELSON, WARFIELD.  
JOHN SEARCY PETOT, III, FLAT GAP.  
ANITA PRATER, WEST VAN LEAR.  
JANIE ROWLAND, VOLGA.  
PAMELA BETH SALYER, PAINTSVILLE.  
JONATHAN SHAW, PAINTSVILLE.  
CHRISTOPHER SLONE, SITKA.  
DANA SLONE, SITKA.  
LORNA SPRADLIN, DENVER.  
LISA WALLEN, WILLIAMSPORT.  
DAVID WEBB, OIL SPRINGS.  
ELIOT WILLIAMS, MOREHEAD.  
MELODY B. WILLIAMS, MOREHEAD.

#####

*Paintsville Herald  
Daily Independent*

# News

MEDIA RELATIONS

JUDITH YANCY, DIRECTOR

MOREHEAD STATE UNIVERSITY

UPO BOX 1100

MOREHEAD, KY 40351-1689

606-783-2030

June 26, 1989  
FOR IMMEDIATE RELEASE

MOREHEAD, Ky. --- Seven students from Kenton County were named to the Morehead State University Dean's List for the 1989 Spring Semester.

To be named to the list, a student must be enrolled on a full-time basis and achieve at least a 3.4 grade point average on a 4.0 scale.

The Dean's List includes:

MATTHEW G BROWN, INDEPENDENCE.  
KEITH H. COLEMAN, COVINGTON.  
MICHAEL DAY, COVINGTON.  
JAMISON GRAFF, COVINGTON.  
CELIA D. ROYSE, FLORENCE.  
WILLIAM TUTTLE, ERLANGER.  
JAMES M. WARDELL, BROMLEY.

#####

*Kenton County Recorder  
News Enterprise  
Kentucky Post*

# News

MEDIA RELATIONS

JUDITH YANCY, DIRECTOR

MOREHEAD STATE UNIVERSITY

UPO BOX 1100

MOREHEAD, KY 40351-1689

606-783-2030

June 26, 1989  
FOR IMMEDIATE RELEASE

MOREHEAD, Ky. --- Twelve students from Knott County were named to the Morehead State University Dean's List for the 1989 Spring Semester.

To be named to the list, a student must be enrolled on a full-time basis and achieve at least a 3.4 grade point average on a 4.0 scale.

The Dean's List includes:

LORA ARNOLD, PINETOP.  
HILLARY A. COMBS, LEBURN.  
BETSY FUGATE, HINDMAN.  
SHERRI INMON, LACKEY.  
MARK JACOBS, PIPPA PASSES.  
CLAUDETTA MESSER, BRINKLEY.  
JAMES MESSER, LEBURN.  
THOMAS MOREY, MOUSIE.  
DIANNA SLONE, TOPMOST.  
KIMBERLY SLONE, CARRIE.  
GAIL SMITH, HAZARD.  
JEFFERY L. SMITH, HAZARD.

#####

*Troublesome Creek Time  
Perry County News  
Herald-Voice*

# News

MEDIA RELATIONS

JUDITH YANCY, DIRECTOR

MOREHEAD STATE UNIVERSITY

UPO BOX 1100

MOREHEAD, KY 40351-1689

606-783-2030

June 26, 1989  
FOR IMMEDIATE RELEASE

MOREHEAD, Ky. --- One student from Larue County was named to the Morehead State University Dean's List for the 1989 Spring Semester.

To be named to the list, a student must be enrolled on a full-time basis and achieve at least a 3.4 grade point average on a 4.0 scale.

The Dean's List includes:

ANITA BIGELOW, MAGNOLIA.

#####

*Herald-News*

# News

MEDIA RELATIONS

JUDITH YANCY, DIRECTOR

MOREHEAD STATE UNIVERSITY

UPO BOX 1100

MOREHEAD, KY 40351-1689

606-783-2030

June 26, 1989  
FOR IMMEDIATE RELEASE

MOREHEAD, Ky. --- Three students from Laurel County were named to the Morehead State University Dean's List for the 1989 Spring Semester.

To be named to the list, a student must be enrolled on a full-time basis and achieve at least a 3.4 grade point average on a 4.0 scale.

The Dean's List includes:

LISA KELTNER, CORBIN.  
THOMAS E. LEWIS, LONDON.  
ANITA VANDEVENTER, LONDON.

#####

*Sentinel - Echo  
Times Tribune*

# News

MEDIA RELATIONS

JUDITH YANCY, DIRECTOR

MOREHEAD STATE UNIVERSITY

UPO BOX 1100

MOREHEAD, KY 40351-1689

606-783-2030

June 26, 1989  
FOR IMMEDIATE RELEASE

MOREHEAD, Ky. --- Twenty students from Lawrence County were named to the Morehead State University Dean's List for the 1989 Spring Semester.

To be named to the list, a student must be enrolled on a full-time basis and achieve at least a 3.4 grade point average on a 4.0 scale.

The Dean's List includes:

RHONDA MARIE BELLAMY, CATTLESBURG.  
CHARLES BISHOP, LOUISA.  
JOSEPH BOGGS, LOUISA.  
KIMBERLY BORDERS, ULYSSES.  
ANITA BUTCHER, MOREHEAD.  
KIMBERLY CASTLE, LOUISA.  
REVA M. FORD, MOREHEAD.  
REBECCA FYFFE, WEBBVILLE.  
JOHN HALL, LOUISA.  
JAMIE LEMASTER, LOUISA.  
JERRESA G. LEMASTER, LOUISA.  
LOLA MOLLETTE, BLAINE.  
PATRICIA A. OWENS, MOREHEAD.  
MARY PERRY, LOUISA.  
SHARON SALYERS, MOREHEAD.  
WILLIAM SEE, LOUISA.  
JOHN N SKAGGS, MARTHA.  
KERMA L. VANHOOSE, LOWMANSVILLE.  
SANDY VANHOOSE, LOWMANSVILLE.  
CHERYL ANN WALLACE, CATLETTSBURG.

#####

*Big Sandy News  
Daily Independent*

# News

MEDIA RELATIONS

JUDITH YANCY, DIRECTOR

MOREHEAD STATE UNIVERSITY

UPO BOX 1100

MOREHEAD, KY 40351-1689

606-783-2030

June 26, 1989  
FOR IMMEDIATE RELEASE

MOREHEAD, Ky. --- One student from Lee County was named to the Morehead State University Dean's List for the 1989 Spring Semester.

To be named to the list, a student must be enrolled on a full-time basis and achieve at least a 3.4 grade point average on a 4.0 scale.

The Dean's List includes:

PAUL HEMSATH, MOREHEAD.

#####

*Beattyville Enterprise*

# News

MEDIA RELATIONS

JUDITH YANCY, DIRECTOR

MOREHEAD STATE UNIVERSITY

UPO BOX 1100

MOREHEAD, KY 40351-1689

606-783-2030

June 26, 1989  
FOR IMMEDIATE RELEASE

MOREHEAD, Ky. --- Six students from Leslie County were named to the Morehead State University Dean's List for the 1989 Spring Semester.

To be named to the list, a student must be enrolled on a full-time basis and achieve at least a 3.4 grade point average on a 4.0 scale.

The Dean's List includes:

RICKY ADAMS, YEADDISS.  
TRINA HENSLEY, WOOTON.  
VICKI HENSLEY, HYDEN.  
KIMBERLY ALENE HOWARD, CINDA.  
PATRICK K. MORGAN, ESSIE.  
JOWANNA OSBORNE, HYDEN.

#####

*Thousand Sticks News  
Leslie County News*



# News

MEDIA RELATIONS

JUDITH YANCY, DIRECTOR

MOREHEAD STATE UNIVERSITY

UPO BOX 1100

MOREHEAD, KY 40351-1689

606-783-2030

June 26, 1989  
FOR IMMEDIATE RELEASE

MOREHEAD, Ky. --- Twenty-five students from Letcher County were named to the Morehead State University Dean's List for the 1989 Spring Semester.

To be named to the list, a student must be enrolled on a full-time basis and achieve at least a 3.4 grade point average on a 4.0 scale.

The Dean's List includes:

LAURA ANN ADAMS, LETCHER.  
TINA AMBURGEY, ISOM.  
ADRIAN BACK, JEREMIAH.  
MEDRA E. BACK, JEREMIAH.  
REBECCA BAKER, THORNTON.  
AMY COLLIER, WHITESBURG.  
HAZEL RENEE COLLINS, WHITESBURG.  
GARY CRASE, HALLIE.  
DONNA EDINGTON, VANCEBURG.  
PATRICIA FIELDS, BLACKKEY.  
KIM FLINT, BURDINE.  
CODELL GIBSON III, ERMINE.  
CHRISTOPHER JOHNSON, PAYNE GAP.  
MICHELLE R. JOHNSON, WHITESBURG.  
WENDY MADDEN, ISOM.  
AMY L. MAGGARD, THORNTON.  
TINA MARTIN, DEANE.  
KRISTI MILLER, ISOM.  
MICHAEL D. QUILLEN, NEON.  
CHARLES ROBERTS, EOLIA.  
STEPHANIE SEXTON, ISOM.  
PHILLIS A SMITH, NEON.  
CANDACE C. SPANGLER, WHITESBURG.  
LISA WHITAKER, CROWN.  
OWEN WAYNE WRIGHT, WHITESBURG.

#####

*Mountain Eagle  
Community Press*

# News

MEDIA RELATIONS

JUDITH YANCY, DIRECTOR

MOREHEAD STATE UNIVERSITY

UPO BOX 1100

MOREHEAD, KY 40351-1689

606-783-2030

June 26, 1989  
FOR IMMEDIATE RELEASE

MOREHEAD, Ky. --- Thirty-two students from Lewis County were named to the Morehead State University Dean's List for the 1989 Spring Semester.

To be named to the list, a student must be enrolled on a full-time basis and achieve at least a 3.4 grade point average on a 4.0 scale.

The Dean's List includes:

VICKI ADKINS, TOLLESBORO.  
RACHAEL ANDERSON, VANCEBURG.  
SUSAN BOYD BANE, TOLLESBORO.  
PAMELA BOX, VANCEBURG.  
CHRISTOPHER BRYAN, VANCEBURG.  
JO BRYANT, CAMP DIX.  
PAUL BURRISS, VANCEBURG.  
SANDRA BUTLER, VANCEBURG.  
BRYAN CARROLL, VANCEBURG.  
BARRY E CASKEY, ERLANGER.  
GAIL L. CLARK, VANCEBURG.  
MICHAEL D COLE, TOLLESBORO.  
KEVIN W DUFF, VANCEBURG..  
GINA DUNCAN, VANCEBURG.  
GLENDA EVERMAN, GARRISON.  
MICHELLE HAMPTON, MOREHEAD.  
JEANNE HARRIS, VANCEBURG.  
ANNE HARRISON, TOLLESBORO.  
EDDIE HELPHINSTINE JR., TOLLESBORO.  
PATRICIA G. HILANDER, WALLINGFORD.  
GREGORY HOWARD, VANCEBURG.  
MICHELLE HOWELL, WALLINGFORD.  
MELVIN HUGHES JR., VANCEBURG.  
ROBERT ISON, VANCEBURG.  
KAREN A. MASON, VANCEBURG.

-- MORE --

*Lewis County Herald  
Shopping News*

Page: 2  
Lewis County

ROGER D MCCANE, VANCEBURG.  
ADA J. MIRACLE, GARRISON.  
JILL NOLEN, CAMP DIX.  
KEVIN R NOLEN, CAMP DIX.  
RAY A. STAMPER, MT. STERLING.  
KELLY WALSH, MOREHEAD.  
DONNA M WILLS, VANCEBURG.

#####

# News

MEDIA RELATIONS

JUDITH YANCY, DIRECTOR

MOREHEAD STATE UNIVERSITY

UPO BOX 1100

MOREHEAD, KY 40351-1689

606-783-2030

June 26, 1989  
FOR IMMEDIATE RELEASE

MOREHEAD, Ky. --- Two students from Lincoln County were named to the Morehead State University Dean's List for the 1989 Spring Semester.

To be named to the list, a student must be enrolled on a full-time basis and achieve at least a 3.4 grade point average on a 4.0 scale.

The Dean's List includes:

WILLIAM WEBSTER GILBERT, II, STANFORD.  
KEVIN MCGUFFEY, WAYNESBURG.

#####

*Interior-Journal  
Lincoln Ledger*

# News

MEDIA RELATIONS

JUDITH YANCY, DIRECTOR

MOREHEAD STATE UNIVERSITY

UPO BOX 1100

MOREHEAD, KY 40351-1689

606-783-2030

June 26, 1989  
FOR IMMEDIATE RELEASE

MOREHEAD, Ky. --- One student from Logan County was named to the Morehead State University Dean's List for the 1989 Spring Semester.

To be named to the list, a student must be enrolled on a full-time basis and achieve at least a 3.4 grade point average on a 4.0 scale.

The Dean's List includes:

ERIC COKER, RUSSELLVILLE.

#####

*Logan Leader/News Democrat*

# News

MEDIA RELATIONS

JUDITH YANCY, DIRECTOR

MOREHEAD STATE UNIVERSITY

UPO BOX 1100

MOREHEAD, KY 40351-1689

606-783-2030

June 26, 1989  
FOR IMMEDIATE RELEASE

MOREHEAD, Ky. --- Four students from Madison County were named to the Morehead State University Dean's List for the 1989 Spring Semester.

To be named to the list, a student must be enrolled on a full-time basis and achieve at least a 3.4 grade point average on a 4.0 scale.

The Dean's List includes:

JOHN ALLEN, RICHMOND.  
CARY N. CONLEY, CLEARFIELD.  
KIMBERLEY S. CONLEY, CLEARFIELD.  
BRIAN HIGGINS, RICHMOND.

#####

*Berea Citizen  
Richmond Register*

# News

MEDIA RELATIONS

JUDITH YANCY, DIRECTOR

MOREHEAD STATE UNIVERSITY

UPO BOX 1100

MOREHEAD, KY 40351-1689

606-783-2030

June 26, 1989  
FOR IMMEDIATE RELEASE

MOREHEAD, Ky. --- Twenty-two students from Magoffin County were named to the Morehead State University Dean's List for the 1989 Spring Semester.

To be named to the list, a student must be enrolled on a full-time basis and achieve at least a 3.4 grade point average on a 4.0 scale.

The Dean's List includes:

RUTH L. ALLEN, SALYERSVILLE.  
LOWELL ARNETT JR., SALYERSVILLE.  
DEBRA BORDERS, SALYERSVILLE.  
BERNADETTE CARPENTER, SALYERSVILLE.  
LOWELLETTA GULLETT, SALYERSVILLE.  
CONNIE HALE, SALYERSVILLE.  
GEORGETTA LYNN HELTON, SALYERSVILLE.  
PATRICIA A HOWARD, EDNA.  
JOHNNIE JOHNSON, SALYERSVILLE.  
DONALD W. MCFARLAND, SALYERSVILLE.  
CHERYL MILLER, ROYALTON.  
CHARLENE MINIX, SALYERSVILLE.  
MARILYN RUTH MONTGOMERY, SALYERSVILLE.  
MARCI MULLINS, SALYERSVILLE.  
MELINDA EVELYN PATRICK, SALYERSVILLE.  
MARCELLA SALYER, CARVER.  
RUTH SALYERS, SEITZ.  
DEBRA S SWINEY, SALYERSVILLE.  
LISA MARIA ELAM, SALYERSVILLE.  
MARLA K WATSON, SALYERSVILLE.  
ANTHONY D. WELLS, FRENCHBURG.  
MELISSA WIREMAN, SALYERSVILLE.

#####

*Salysville Independent  
Magoffin County Times  
Daily Independent*

# News

MEDIA RELATIONS

JUDITH YANCY, DIRECTOR

MOREHEAD STATE UNIVERSITY

UPO BOX 1100

MOREHEAD, KY 40351-1689

606-783-2030

June 26, 1989  
FOR IMMEDIATE RELEASE

MOREHEAD, Ky. --- Eight students from Martin County were named to the Morehead State University Dean's List for the 1989 Spring Semester.

To be named to the list, a student must be enrolled on a full-time basis and achieve at least a 3.4 grade point average on a 4.0 scale.

The Dean's List includes:

DEVERA CORNETTE, MOREHEAD.  
GREGORY K. CORNETTE, MOREHEAD.  
SHERRI RENEE CRUM, INEZ.  
PATRICIA LYNNE DIALS, TOMAHAWK.  
CHRISTINA FITCH, INEZ.  
DONNA M FITCH, INEZ.  
DONNA HORN, INEZ.  
KENT PREECE, INEZ.

#####

*Martin County's Mercury  
East Kentucky Sun  
Daily Independent*



# News

MEDIA RELATIONS

JUDITH YANCY, DIRECTOR

MOREHEAD STATE UNIVERSITY

UPO BOX 1100

MOREHEAD, KY 40351-1689

606-783-2030

June 26, 1989  
FOR IMMEDIATE RELEASE

MOREHEAD, Ky. --- Seventeen students from Mason County were named to the Morehead State University Dean's List for the 1989 Spring Semester.

To be named to the list, a student must be enrolled on a full-time basis and achieve at least a 3.4 grade point average on a 4.0 scale.

The Dean's List includes:

MICHELLE CARPENTER, MAYSVILLE.  
RUSSELL DICKSON, MAYSVILLE.  
JOSEPH C FELICE, MAYSVILLE.  
TERESA GLOSSER, MAYSVILLE.  
APRIL GRAY, MAYSVILLE.  
LEIGH A HAFFER, MAYSVILLE.  
HANNAH HORCH, MAYSVILLE.  
SUSAN L IERY, MAYSVILLE.  
DONNA JACKSON, MAYSVILLE.  
BERNARD MCKAY, MAYSVILLE.  
PATRICK MCKAY IV, MAYSVILLE.  
MICHAEL A. MORAN, MAYSVILLE.  
TONYA PHILLIPS, MAYSVILLE.  
KEVIN B. PIGMAN, MAYSVILLE.  
SANDRA KAY SEITHERS, MAYSVILLE.  
SONYA SWARTZ, MAYSVILLE.  
JEFFREY TEEGARDEN, DOVER.

#####

*Ledger Independent  
Shopping News*

# News

MEDIA RELATIONS

JUDITH YANCY, DIRECTOR

MOREHEAD STATE UNIVERSITY

UPO BOX 1100

MOREHEAD, KY 40351-1689

606-783-2030

June 26, 1989  
FOR IMMEDIATE RELEASE

MOREHEAD, Ky. --- One student from Meade County was named to the Morehead State University Dean's List for the 1989 Spring Semester.

To be named to the list, a student must be enrolled on a full-time basis and achieve at least a 3.4 grade point average on a 4.0 scale.

The Dean's List includes:

DEBORAH CLARK, GUSTON.

#####

*Meade County Messenger  
The Pioneer*

# News

MEDIA RELATIONS

JUDITH YANCY, DIRECTOR

MOREHEAD STATE UNIVERSITY

UPO BOX 1100

MOREHEAD, KY 40351-1689

606-783-2030

June 26, 1989  
FOR IMMEDIATE RELEASE

MOREHEAD, Ky. --- Twenty-two students from Menifee County were named to the Morehead State University Dean's List for the 1989 Spring Semester.

To be named to the list, a student must be enrolled on a full-time basis and achieve at least a 3.4 grade point average on a 4.0 scale.

The Dean's List includes:

SANDRA BAKER, FRENCHBURG.  
ROBIN M. BREWER, WELLINGTON.  
REBECCA BROWN, FRENCHBURG.  
JAMES T BRYANT, MARIBA.  
SHERRIE DAY, FRENCHBURG.  
IDA B. FERRELL, SALT LICK.  
MELISSA R HELTON, FRENCHBURG.  
BOBBY HENRY, FRENCHBURG.  
SAMUEL MASON HUNT, MEANS.  
LANA INGRAM, FRENCHBURG.  
BRENDA K. LAWSON, FRENCHBURG.  
JENNIFER LYNN MAYS, WELLINGTON.  
FAIRIS PECK, FRENCHBURG.  
DEBORAH ROSS, WELLINGTON.  
TINA S. SMITH, FRENCHBURG.  
GREG SPENCER, FRENCHBURG.  
JOAN TACKETT, FRENCHBURG.  
SHELLEY WELLS, FRENCHBURG.  
VALERIE ANN WELLS, FRENCHBURG.  
ANTHONY MARK WILHOIT, WELLINGTON.  
ANGELA F. WILLIAMS, FRENCHBURG.  
CHERYL YOCUM, FRENCHBURG.

#####

*Menifee County News  
Shopping News  
Daily Independent*

# News

MEDIA RELATIONS

JUDITH YANCY, DIRECTOR

MOREHEAD STATE UNIVERSITY

UPO BOX 1100

MOREHEAD, KY 40351-1689

606-783-2030

June 26, 1989  
FOR IMMEDIATE RELEASE

MOREHEAD, Ky. --- Three students from Mercer County were named to the Morehead State University Dean's List for the 1989 Spring Semester.

To be named to the list, a student must be enrolled on a full-time basis and achieve at least a 3.4 grade point average on a 4.0 scale.

The Dean's List includes:

JEFFREY BURTON, HARRODSBURG.  
JOE HAWKINS, SALVISA.  
TROY MCGINNIS, HARRODSBURG.

#####

*Harrodsburg Herald*

# News

MEDIA RELATIONS

JUDITH YANCY, DIRECTOR

MOREHEAD STATE UNIVERSITY

UPO BOX 1100

MOREHEAD, KY 40351-1689

606-783-2030

June 26, 1989  
FOR IMMEDIATE RELEASE

MOREHEAD, Ky. --- Thirty-seven students from Montgomery County were named to the Morehead State University Dean's List for the 1989 Spring Semester.

To be named to the list, a student must be enrolled on a full-time basis and achieve at least a 3.4 grade point average on a 4.0 scale.

The Dean's List includes:

TRAVIS ALLEN BAILEY, MT STERLING.  
ROBIN L. BAXTER, MT. STERLING.  
EARL KENT BERRYMAN, MT. STERLING.  
RAZETTA L BROWN, MT STERLING.  
HELEN D. COLLINS, MT. STERLING.  
TAMMIE COLLINS, MT STERLING.  
SHERRIE COLLIVER, MT. STERLING.  
TERRY DAVIS, HOPE.  
CONNIE D. DEPEW, MT STERLING.  
GREGORY DONITHAN, MT STERLING.  
MELISSA EVANS, MT. STERLING.  
RICKY D. FLETCHER, MT. STERLING.  
TRACI M FLETCHER, MT STERLING.  
BILL R. FOLEY, MT. STERLING.  
REBECCA GRAYSON, MT. STERLING.  
ROBIN L. HALL, WINCHESTER.  
DAWN E. HESSELBROCK, MT. STERLING.  
KATHY HOLLON, JEFFERSONVILLE.  
RHONDA C. HURST, MT STERLING.  
ALLAN HUTCHINSON, HOPE.  
DONNA ISON, MT. STERLING.  
DONNA S. LACY, CANNEL CITY.  
JOHN MANLEY, MT. STERLING.  
TRACY MONTGOMERY , JEFFERSONVILLE.  
JULIE A. OTIS, MT. STERLING.

--- MORE ---

*mt. Sterling Advocate  
Montgomery Times  
Shopping News*

Page: 2  
Montgomery County

SHANNON PATRICK, MT. STERLING.  
THERESA L. PERKINS, MT. STERLING.  
RUTH PIERCE, MT STERLING.  
HUBERT PUCKETT, JEFFERSONVILLE.  
CHARLES S. SMALLWOOD, MT. STERLING.  
LINDA SPRADLING, MT. STERLING.  
CAROL TYLER, MT STERLING.  
ANGELA R. VINSON, OWINGSVILLE.  
DEBORAH VINSON, MT STERLING.  
HEATHER WELLS, MT. STERLING.  
PHYLLIS J. WEST, MT. STERLING.  
MARGARET WILLS, MT. STERLING.

#####

# News

MEDIA RELATIONS

JUDITH YANCY, DIRECTOR

MOREHEAD STATE UNIVERSITY

UPO BOX 1100

MOREHEAD, KY 40351-1689

606-783-2030

June 26, 1989  
FOR IMMEDIATE RELEASE

MOREHEAD, Ky. --- Thirty-six students from Morgan County were named to the Morehead State University Dean's List for the 1989 Spring Semester.

To be named to the list, a student must be enrolled on a full-time basis and achieve at least a 3.4 grade point average on a 4.0 scale.

The Dean's List includes:

CARLA A. ADKINS, WEST LIBERTY.  
GREGORY L ADKINS, WEST LIBERTY.  
DANA AKERS, WEST LIBERTY.  
LILLIAN ALLEN, MALONE.  
DAVID BRANHAM, MT. STERLING.  
ROBERTA BROWN, WEST LIBERTY.  
MARSHIA DYE, CANEY.  
LARRY S EVANS, WEST LIBERTY.  
SANDRA EVANS, MALONE.  
GILBERTA FAIRCHILD, WEST LIBERTY.  
MARK FAIRCHILD, WEST LIBERTY.  
JANET FERGUSON, WEST LIBERTY.  
CHRISTI FLANNERY, WEST LIBERTY.  
CHARLENE FYFFE, WEST LIBERTY.  
OLEN HOYT GAMBLE, WEST LIBERTY.  
PAMELA C. GEVEDON, BUSKIRK.  
SHEENA HARPER, WEST LIBERTY.  
ROBIN D. HOPKINS, WEST LIBERTY.  
SHERRY L. LEWIS, EZEL.  
VIRGINIA L. LEWIS, COTTLE.  
EVERETT L MARKWELL, WEST LIBERTY.  
MICHELLE MAY, WEST LIBERTY.  
KELLI MCCLAIN, WEST LIBERTY.  
CALVIN D. MURPHY, EZEL.  
VICKIE PELFREY, WEST LIBERTY.

-- MORE --

*Licking Valley Courier  
Daily Independent  
Shopping News*

Page: 2  
Morgan County

CARMEN PERKINS, EZEL.  
GINGER PERRY, WEST LIBERTY.  
JOHNNY PERRY, WEST LIBERTY.  
JILL C. RATLIFF, POMEROYTON.  
LEAH CAROL ROSS, EZEL.  
ANNA L. STEWART, WEST LIBERTY.  
WILMA TATE, MIZE.  
SHERRY THORNBERRY, WEST LIBERTY.  
GARI LYNN TURNER, WEST LIBERTY.  
ADDISON H. WHITT, WEST LIBERTY.  
RANDY WILLIAMS, WHITE OAK.

#####



# News

MEDIA RELATIONS

JUDITH YANCY, DIRECTOR

MOREHEAD STATE UNIVERSITY

UPO BOX 1100

MOREHEAD, KY 40351-1689

606-783-2030

June 26, 1989  
FOR IMMEDIATE RELEASE

MOREHEAD, Ky. --- Twelve students from Nicholas County were named to the Morehead State University Dean's List for the 1989 Spring Semester.

To be named to the list, a student must be enrolled on a full-time basis and achieve at least a 3.4 grade point average on a 4.0 scale.

The Dean's List includes:

CAROL BOND, CARLISLE.  
DOUGLAS DARBRO, CARLISLE.  
JADENE GILKISON, CARLISLE.  
DONNA J. HATTON, SHARPSBURG.  
MELODY HILL, CARLISLE.  
DANNY K. HOWARD, CARLISLE.  
JILL V IRVIN, MOOREFIELD.  
VICKIE L ISON, MOOREFIELD.  
KIMBERLY MARTIN, CARLISLE.  
MARTY SEITHERS, CARLISLE.  
GREGORY SMART, CARLISLE.  
KARL E. VERMILLION, MOREHEAD.

#####

*Carlisle Mercury*

# News

MEDIA RELATIONS

JUDITH YANCY, DIRECTOR

MOREHEAD STATE UNIVERSITY

UPO BOX 1100

MOREHEAD, KY 40351-1689

606-783-2030

June 26, 1989  
FOR IMMEDIATE RELEASE

MOREHEAD, Ky. --- One student from Owsley County was named to the Morehead State University Dean's List for the 1989 Spring Semester.

To be named to the list, a student must be enrolled on a full-time basis and achieve at least a 3.4 grade point average on a 4.0 scale.

The Dean's List includes:

PAMELA DIANE MINTER, RICETOWN.

#####

*Booneville Sentinel*

# News

MEDIA RELATIONS

JUDITH YANCY, DIRECTOR

MOREHEAD STATE UNIVERSITY

UPO BOX 1100

MOREHEAD, KY 40351-1689

606-783-2030

June 26, 1989  
FOR IMMEDIATE RELEASE

MOREHEAD, Ky. --- Four students from Pendleton County were named to the Morehead State University Dean's List for the 1989 Spring Semester.

To be named to the list, a student must be enrolled on a full-time basis and achieve at least a 3.4 grade point average on a 4.0 scale.

The Dean's List includes:

KATHRYN A. BALL, FALMOUTH.  
ROBERT CORDRAY, FALMOUTH.  
MICHAEL D. REDDEN, FOSTER.  
MELISSA SCHULTE , BUTLER.

#####

*Falmouth Outlook*

# News

MEDIA RELATIONS

JUDITH YANCY, DIRECTOR

MOREHEAD STATE UNIVERSITY

UPO BOX 1100

MOREHEAD, KY 40351-1689

606-783-2030

June 26, 1989  
FOR IMMEDIATE RELEASE

MOREHEAD, Ky. --- Fourteen students from Perry County were named to the Morehead State University Dean's List for the 1989 Spring Semester.

To be named to the list, a student must be enrolled on a full-time basis and achieve at least a 3.4 grade point average on a 4.0 scale.

The Dean's List includes:

RICKY L. CAMPBELL, KRYPTON.  
PATRICIA EVERSOLE, HAZARD.  
STARLA P. FUGATE, HAZARD.  
JOSEPH HENSON, ROWDY.  
MALINDA JONES, HAZARD.  
HEATHER RICHIE, HAZARD.  
CYNTHIA RIVERA, KRYPTON.  
ROBIN SANDLIN, GAYS CREEK.  
LORI SAUER, HAZARD.  
DELORES SIZEMORE, HAZARD.  
MIKE SMITH, HAZARD.  
RONALD L SMITH, MOREHEAD.  
CHRISTINE TUCKER, DWARF.  
NANCY L. WHITAKER, BUSY.

#####

*Herald Voice  
Perry County News*

# News

MEDIA RELATIONS

JUDITH YANCY, DIRECTOR

MOREHEAD STATE UNIVERSITY

UPO BOX 1100

MOREHEAD, KY 40351-1689

606-783-2030

June 26, 1989  
FOR IMMEDIATE RELEASE

MOREHEAD, Ky.--Fifty-three students from Pike County were named to the Morehead State University Dean's List for the 1989 Spring Semester.

To be named to the list, a student must be enrolled on a full-time basis and achieve at least a 3.4 grade point average on a 4.0 scale.

The Dean's List includes:

Mary Adkins, Pikeville.  
Tammy Anderson, Phyllis.  
Stephanie L. Baldwin, Canada.  
Patricia Ball, Morehead.  
Annette Belcher, Robinson Creek.  
Jonathan Belcher, Elkhorn City.  
Brian Bentley, Jenkins.  
Jackson W. Blankenship, Pikeville.  
Patsy Blankenship, Elkhorn city.  
Tammi R. Bowersock, Shelbyana.  
Timothea Branham, Meta.  
Jennifer Lynn Brooks, Pikeville.  
Rhonda H. Brooks, S. Williamson.  
Tammy Campbell, Pikeville.  
Kesandra Cantrell, Elkhorn City.  
James Casey, Phelps.  
Jack A. Copley, Forest Hills.  
Melissa Fields, Phelps.  
Connie Fife, Morehead.  
Melissa Goodman, Virgie.  
Ella Denise Hall, Phyllis.  
Lori M. Hawkins, Ashcamp.  
Terri Henson, Hardy.  
Roy Honaker, Pikeville.  
Rhonda Jennings, Gulnare.  
Amanda Johnson, Pikeville.  
Ingrid Johnson, Speight.  
Jeffery Johnson, Jenkins.  
Jerri Ann Johnson, Virgie.  
Anita Keen, Freeburn.  
William Keene, Mouthcard.  
Timothy Lowe, Turkey Creek.  
Kathy Maynard, Goody.  
Buffeny McCoy, Ransom.  
Stephanie McCoy, Hardy.

(MORE)

*Appalachian News-Express  
Daily Independent  
Williamson Daily News*

Dean's List--Pike County  
2-2-2-2-2

Lisa Muncy, Pikeville.  
Katrina Napier, Pikeville.  
Ruth-Marie Pauley, Belfry.  
Lorenda Pennell, Jenkins.  
Jonna Kay Phillips, Ransom.  
Clayton Potter, Elkhorn City.  
Michael W. Potter, Elkhorn City.  
Anthony Brent Ratliff, Belcher.  
Angela Hope Reed, Canada.  
Pauls Slone, Canada.  
Craig Smith, Phelps.  
Jeffery Scott Sode, Morehead.  
Michelle Rene Stalker, Elkhorn City.  
Billy Stapleton, Elkhorn City.  
Donna Steffey, Myra.  
James Tackett Jr., Dorton.  
Danni L. Toy, Morehead.  
Joyce G. Vermillion, Hardy.

####

par

# News

MEDIA RELATIONS

JUDITH YANCY, DIRECTOR

MOREHEAD STATE UNIVERSITY

UPO BOX 1100

MOREHEAD, KY 40351-1689

606-783-2030

June 26, 1989  
FOR IMMEDIATE RELEASE

MOREHEAD, Ky. --- Three students from Powell County were named to the Morehead State University Dean's List for the 1989 Spring Semester.

To be named to the list, a student must be enrolled on a full-time basis and achieve at least a 3.4 grade point average on a 4.0 scale.

The Dean's List includes:

KELLY LEANNE BALL, STANTON.  
SARAH FESLER, STANTON.  
ROBERT MATTINGLY, STANTON.

#####

*Clay City Times*

# News

MEDIA RELATIONS

JUDITH YANCY, DIRECTOR

MOREHEAD STATE UNIVERSITY

UPO BOX 1100

MOREHEAD, KY 40351-1689

606-783-2030

June 26, 1989  
FOR IMMEDIATE RELEASE

MOREHEAD, Ky. --- Three students from Pulaski County were named to the Morehead State University Dean's List for the 1989 Spring Semester.

To be named to the list, a student must be enrolled on a full-time basis and achieve at least a 3.4 grade point average on a 4.0 scale.

The Dean's List includes:

KRISTI HISLOPE, SOMERSET.  
MELANIE LYNN DEEL, MOREHEAD.  
MELISSA NOBLE, SOMERSET.

#####

*Commonwealth Journal  
Pulaski Weekly*



# News

MEDIA RELATIONS

JUDITH YANCY, DIRECTOR

MOREHEAD STATE UNIVERSITY

UPO BOX 1100

MOREHEAD, KY 40351-1689

606-783-2030

June 26, 1989  
FOR IMMEDIATE RELEASE

MOREHEAD, Ky. --- Four students from Robertson County were named to the Morehead State University Dean's List for the 1989 Spring Semester.

To be named to the list, a student must be enrolled on a full-time basis and achieve at least a 3.4 grade point average on a 4.0 scale.

The Dean's List includes:

TAMMY BRUMAGEN, MT. OLIVET.  
KENNETH SCOTT GRAVES, MT OLIVET.  
JOAN INGRAM, MT. OLIVET.  
BRONLEY GENE WILLIAMS, MT. OLIVET.

#####

*Robertson Record  
Robertson County Review*

# News

MEDIA RELATIONS

JUDITH YANCY, DIRECTOR

MOREHEAD STATE UNIVERSITY

UPO BOX 1100

MOREHEAD, KY 40351-1689

606-783-2030

June 26, 1989

FOR IMMEDIATE RELEASE

MOREHEAD, Ky.--One hundred thirty-six students from Rowan County were named to the Morehead State University Dean's List for the 1989 Spring Semester.

To be named to the list, a student must be enrolled on a full-time basis and achieve at least a 3.4 grade point average on a 4.0 scale.

The Dean's List includes:

Teresa L. Adkins, Morehead.  
Deborah K. Adkins, Morehead.  
April Elizabeth Balog, Morehead.  
Vina Banks, Letcher.  
Donna R. Barrett, Clearfield.  
Julia L. Bigham, Morehead.  
Eric Blair, Morehead.  
Stacy Boggs, Campton.  
James Glen Bradley, Morehead.  
Cynthia Jane Branham, Morehead.  
Beverly Brickey, Morehead.  
Millary Ray Brown, Morehead.  
Tamela Christie Brown, Morehead.  
Elizabeth R. Brumagen, Morehead.  
Sandra Ann Bryant, Morehead.  
Jonathan Busroe, Morehead.  
James N. Byron, Morehead.  
Francis Callahan, Morehead.  
Alan B. Carter, Morehead.  
Charlotte C. Caudill, Morehead.  
Ruth Emma Charlton, Berks.  
Melinda Clark, Morehead.  
Anita Colder, Morehead.  
Elizabeth Carol Collins, Morehead.  
Karis Cooper, Morehead.  
Kimberly L. Crager, Morehead.  
Kyle B. Crager, Morehead.  
Tamera Crager, Clearfield.  
Edwin Daniel Crawford, Morehead.  
Nora Jane Cundiff, Morehead.  
David Cutts, Morehead.  
Kevin Dales, Morehead.  
Stephanie Jean Davis, Morehead.  
Darrin L. DeMoss, Morehead.

(MORE)

*Morehead News  
Daily Independent  
Shopping News*

Trent DeMoss, Morehead.  
Kelly Dowdy, Morehead.  
Jo Elizabeth Falls, Morehead.  
Anthony Ferguson, Morehead.  
Barry Ferguson, Morehead.  
Michael C. Fields, Morehead.  
Kelli Flannery, Morehead.  
Keith E. Flora, Morehead.  
Kenneth R. Fouch Jr., Morehead.  
Tadd Fouch, Morehead.  
Angela F. Gamble, Clearfield.  
Rebecca A. Gardner, Morehead.  
Manoj K. George, Morehead.  
Teri A. Giles, Morehead  
Christopher D. Green, Louisville.  
Angie Griesinger, Morehead.  
Lawrence Griesinger III, Morehead.  
Donnie R. Hall, Morehead.  
Jon M. Hargett, Morehead.  
Douglas S. Harlow, Glendale.  
Akiko Hasegawa, Morehead.  
Cathy Lee Helterbrand, Clearfield.  
Eva Jo Henderson, Clearfield.  
John R. Holloway, Morehead.  
Candida Howard, Morehead.  
Della Howard, Morehead.  
Jolene Howard, Morehead.  
Kenneth Hylbert, Morehead.  
Michaelina Iwu, Morehead.  
Toni Jackson, Morehead.  
Jim James, Morehead.  
Edwina Jennings, Morehead.  
Heather R. Johnson, Morehead.  
David Allen Keeton, Morehead.  
Mary Kidd, Haldeman.  
Sabrena Kiser, Morehead.  
Cindy Lancaster, Clearfield.  
Karin Lawrence, Morehead.  
Joseph Layne, Morehead.  
Sylvia E. Layne, Morehead.  
Suzanne Leitz, Morehead.  
Carla Lewis, Morehead.  
Pin Voon Liew, Morehead.  
Eric Brent Life, Morehead.  
Anita C. Litton, Morehead.  
Alexander Sandberg Lund, Furnes.  
Robin Maddox, Clearfield.  
Dale F. Mahaney, Morehead.  
Claudett Martin, Morehead.  
Marilyn Mason, Morehead.  
James Mathis Jr., Morehead.  
Rebecca Lynne May, Morehead.  
Kimberly Mayo, Clearfield.  
Clyde D. Mays, Morehead.

(MORE)

Dean's List--Rowan County  
3-3-3-3-3

Sheila L. McDaniel, Morehead.  
Alene E. McGuire, Morehead.  
Catherine Sheelagh McKay, Zimbabwe.  
Gina Moore, Morehead.  
Shauna Moore, Morehead.  
Machiko Morishita, Kochi-Shi.  
John Alexander Morrelles, Morehead.  
Robert Needham, Morehead.  
Cheri D. Norden, Morehead.  
Patricia L. Norris, Morehead.  
Christopher North, Morehead.  
Elizabeth A. Ousley, Morehead.  
Victoria Pennington, Morehead.  
Joyce Perkins, Morehead.  
Anita Perry, Morehead.  
Joyce Planck, Clearfield.  
Richard G. Pojcky, Morehead.  
Clarissa A. Purnell, Clearfield.  
Larissa Reynolds, Morehead.  
Sharon Reynolds, Morehead.  
Charles Riddle, Clearfield.  
Kelley Robinson, Morehead.  
Susan Sheperson, Morehead.  
Danny Sibadogil, Morehead.  
Sharon Sibadogil, Morehead.  
Denise Spencer, Morehead.  
Jeanetta A. Stacy, Morehead.  
Danny Stamper, Morehead.  
Lisa A. Stansbury, Morehead.  
Jan Hendrik Strunk, Morehead.  
Jeri Jackson Taylor, Morehead.  
Pamela K. Terrell, Clearfield.  
Christopher Thomas, Morehead.  
Lenora Thompson, Morehead.  
Emiko Toguchi, Morehead.  
James T. Trent, Clearfield.  
Travis Trent Jr., Morehead.  
Darren W. Turner, Morehead.  
Edna Turner, Morehead.  
Norma Jean Utterback, Morehead.  
Debora Wallace, Clearfield.  
Steven Michael Walters, Morehead.  
Howard T. White, Clearfield.  
Jill White, Morehead.  
Susan A. Whitt, Clearfield.  
Michele L. Woford, Morehead.  
Jacquelyn G. Wolber, Clearfield.

#####

# News

MEDIA RELATIONS

JUDITH YANCY, DIRECTOR

MOREHEAD STATE UNIVERSITY

UPO BOX 1100

MOREHEAD, KY 40351-1689

606-783-2030

June 26, 1989  
FOR IMMEDIATE RELEASE

MOREHEAD, Ky. --- One student from Scott County was named to the Morehead State University Dean's List for the 1989 Spring Semester.

To be named to the list, a student must be enrolled on a full-time basis and achieve at least a 3.4 grade point average on a 4.0 scale.

The Dean's List includes:

CATHERINE KOZAK, MOREHEAD.

#####

*Georgetown News & Times  
Georgetown Graphic*

# News

MEDIA RELATIONS

JUDITH YANCY, DIRECTOR

MOREHEAD STATE UNIVERSITY

UPO BOX 1100

MOREHEAD, KY 40351-1689

606-783-2030

June 26, 1989  
FOR IMMEDIATE RELEASE

MOREHEAD, Ky. --- One student from Shelby County was named to the Morehead State University Dean's List for the 1989 Spring Semester.

To be named to the list, a student must be enrolled on a full-time basis and achieve at least a 3.4 grade point average on a 4.0 scale.

The Dean's List includes:

RALPH PUCKETT, SHELBYVILLE.

#####

*Sentinel-News*

# News

MEDIA RELATIONS

JUDITH YANCY, DIRECTOR

MOREHEAD STATE UNIVERSITY

UPO BOX 1100

MOREHEAD, KY 40351-1689

606-783-2030

June 26, 1989  
FOR IMMEDIATE RELEASE

MOREHEAD, Ky. --- One student from Simpson County was named to the Morehead State University Dean's List for the 1989 Spring Semester.

To be named to the list, a student must be enrolled on a full-time basis and achieve at least a 3.4 grade point average on a 4.0 scale.

The Dean's List includes:

DANIEL E. GOLDEN, TOLLESBORO.

#####

*Franklin Favorite  
Lewis County Herald*

# News

MEDIA RELATIONS

JUDITH YANCY, DIRECTOR

MOREHEAD STATE UNIVERSITY

UPO BOX 1100

MOREHEAD, KY 40351-1689

606-783-2030

June 26, 1989  
FOR IMMEDIATE RELEASE

MOREHEAD, Ky. --- One student from Taylor County was named to the Morehead State University Dean's List for the 1989 Spring Semester.

To be named to the list, a student must be enrolled on a full-time basis and achieve at least a 3.4 grade point average on a 4.0 scale.

The Dean's List includes:

PEARL L. PIEDAD, CAMPBELLSVILLE.

#####

*Central Kentucky News-Journal*



# News

MEDIA RELATIONS

JUDITH YANCY, DIRECTOR

MOREHEAD STATE UNIVERSITY

UPO BOX 1100

MOREHEAD, KY 40351-1689

606-783-2030

June 26, 1989  
FOR IMMEDIATE RELEASE

MOREHEAD, Ky. --- One student from Warren County was named to the Morehead State University Dean's List for the 1989 Spring Semester.

To be named to the list, a student must be enrolled on a full-time basis and achieve at least a 3.4 grade point average on a 4.0 scale.

The Dean's List includes:

SHARON K. TODD, BOWLING GREEN .

#####

*Daily News*

# News

MEDIA RELATIONS

JUDITH YANCY, DIRECTOR

MOREHEAD STATE UNIVERSITY

UPO BOX 1100

MOREHEAD, KY 40351-1689

606-783-2030

June 26, 1989  
FOR IMMEDIATE RELEASE

MOREHEAD, Ky. --- Seven students from Wolfe County were named to the Morehead State University Dean's List for the 1989 Spring Semester.

To be named to the list, a student must be enrolled on a full-time basis and achieve at least a 3.4 grade point average on a 4.0 scale.

The Dean's List includes:

JEFFREY R. BAILEY, MOREHEAD.  
KENNETH CABLE, CAMPTON.  
JUDY CARSON, CAMPTON.  
TAMARA L. HENSON, MOREHEAD.  
KAYE LONG, CAMPTON.  
SCOTTIE ROBERTS , CAMPTON.  
TIMOTHY SPENCER, CAMPTON.

#####

*Wolfe County News*  
*Shopping News*

# News

MEDIA RELATIONS

JUDITH YANCY, DIRECTOR

MOREHEAD STATE UNIVERSITY

UPO BOX 1100

MOREHEAD, KY 40351-1689

606-783-2030

June 26, 1989  
FOR IMMEDIATE RELEASE

MOREHEAD, Ky. --- Ten students from Adams (OH) County were named to the Morehead State University Dean's List for the 1989 Spring Semester.

To be named to the list, a student must be enrolled on a full-time basis and achieve at least a 3.4 grade point average on a 4.0 scale.

The Dean's List includes:

LESIA BRYANT, BLUE CREEK.  
TINA DIXON, WEST UNION.  
ANGELA GROOMS, BLUE CREEK.  
TERRY B. GROOMS, WEST UNION.  
CHARLYNE R. MCNEILAN, WEST UNION.  
TINA MEFFORD, SEAMAN.  
PAMELA MORRISON, MANCHESTER.  
JEFFREY NEWMAN, OTWAY.  
REGINA OSMAN, WINCHESTER.  
CINDY A. PATRICK, WEST UNION.

#####

*Peoples Defender  
Manchester Signal*

# News

MEDIA RELATIONS

JUDITH YANCY, DIRECTOR

MOREHEAD STATE UNIVERSITY

UPO BOX 1100

MOREHEAD, KY 40351-1689

606-783-2030

June 26, 1989  
FOR IMMEDIATE RELEASE

MOREHEAD, Ky. --- One student from Belmont (OH) County was named to the Morehead State University Dean's List for the 1989 Spring Semester.

To be named to the list, a student must be enrolled on a full-time basis and achieve at least a 3.4 grade point average on a 4.0 scale.

The Dean's List includes:

HOLLY SUITER, BETHESDA.

#####

*Times-Leader  
(Martins Ferry)*

# News

MEDIA RELATIONS

JUDITH YANCY, DIRECTOR

MOREHEAD STATE UNIVERSITY

UPO BOX 1100

MOREHEAD, KY 40351-1689

606-783-2030

June 26, 1989  
FOR IMMEDIATE RELEASE

MOREHEAD, Ky.--Thirteen students from Brown (OH) County were named to the Morehead State University Dean's List for the 1989 Spring Semester.

To be named to the list, a student must be enrolled on a full-time basis and achieve at least a 3.4 grade point average on a 4.0 scale.

The Dean's List includes:

Tracy Arn, Winchester.  
Tami Baird, Ripley.  
Rachel L. Carter, Georgetown.  
Perianne Germann, Ripley.  
Lisa Jackson, Georgetown.  
Jennifer Lee Jump, Mt. Orab.  
Michael Jay Kennedy, Aberdeen.  
Kristi D. Lang, Aberdeen.  
Tammy J. Lively, Aberdeen.  
Evelyn Ruth Purdin, Russellville.  
Kelly A. Swearingen, Ripley.  
Steve Taylor, Georgetown.  
Kim Walker, Georgetown.

#####

par

*Ripley Bee  
Brown County Press  
News Democrat  
Middletown Journal*

# News

MEDIA RELATIONS

JUDITH YANCY, DIRECTOR

MOREHEAD STATE UNIVERSITY

UPO BOX 1100

MOREHEAD, KY 40351-1689

606-783-2030

June 26, 1989  
FOR IMMEDIATE RELEASE

MOREHEAD, Ky. --- Three students from Butler (OH) County were named to the Morehead State University Dean's List for the 1989 Spring Semester.

To be named to the list, a student must be enrolled on a full-time basis and achieve at least a 3.4 grade point average on a 4.0 scale.

The Dean's List includes:

MELISSA KAYE CHILDS, MOREHEAD.  
CHARLES W. CONNER, MARIETTA.  
CHRISTY LEIGH MOON, MIDDLETOWN.

#####

*Middletown Journal  
Marietta Times*

# News

MEDIA RELATIONS

JUDITH YANCY, DIRECTOR

MOREHEAD STATE UNIVERSITY

UPO BOX 1100

MOREHEAD, KY 40351-1689

606-783-2030

June 26, 1989  
FOR IMMEDIATE RELEASE

MOREHEAD, Ky. --- One student from Carroll (OH) County was named to the Morehead State University Dean's List for the 1989 Spring Semester.

To be named to the list, a student must be enrolled on a full-time basis and achieve at least a 3.4 grade point average on a 4.0 scale.

The Dean's List includes:

TERESA NEFF, KENSINGTON.

#####

*Free Press Standard  
Malvern Community News*

# News

MEDIA RELATIONS

JUDITH YANCY, DIRECTOR

MOREHEAD STATE UNIVERSITY

UPO BOX 1100

MOREHEAD, KY 40351-1689

606-783-2030

June 26, 1989  
FOR IMMEDIATE RELEASE

MOREHEAD, Ky. --- Three students from Clark (OH) County were named to the Morehead State University Dean's List for the 1989 Spring Semester.

To be named to the list, a student must be enrolled on a full-time basis and achieve at least a 3.4 grade point average on a 4.0 scale.

The Dean's List includes:

TAMMIE L BARNES, SPRINGFIELD.  
THOMAS A. GOODFELLOW, SPRINGFIELD.  
TANYA PIERCE, SPRINGFIELD.

#####

*Mad River Weekly  
Springfield News-Sun*



# News

MEDIA RELATIONS

JUDITH YANCY, DIRECTOR

MOREHEAD STATE UNIVERSITY

UPO BOX 1100

MOREHEAD, KY 40351-1689

606-783-2030

June 26, 1989  
FOR IMMEDIATE RELEASE

MOREHEAD, Ky. --- Fifteen students from Clermont (OH) County were named to the Morehead State University Dean's List for the 1989 Spring Semester.

To be named to the list, a student must be enrolled on a full-time basis and achieve at least a 3.4 grade point average on a 4.0 scale.

The Dean's List includes:

CHRISTINA D. BAKER, BETHEL.  
REGINA BOND, GOSHEN.  
DANIEL FISHER, FELICITY.  
ROBERT GUENTHER, CINCINNATI.  
ANGELA LATHERY, CINCINNATI.  
ROBERT MARKS, BETHEL.  
DEBORAH RATH, LEXINGTON.  
CARL SCHOELLMAN, BATAVIA.  
JOEL SHEBESTA, BETHEL.  
ROBERT STOUT, BETHEL.  
CHERYL STRIEKER, BETHEL.  
ELIZABETH E. WALTERS, AMELIA.  
JANE M. WOODS, BATAVIA.  
ERIC WOODS, BATAVIA.  
RICKY ZURMEHLY, BATAVIA.

#####

*Clermont County Review  
Clermont Sun  
Bethel Journal  
Press Community Journal*

# News

MEDIA RELATIONS

JUDITH YANCY, DIRECTOR

MOREHEAD STATE UNIVERSITY

UPO BOX 1100

MOREHEAD, KY 40351-1689

606-783-2030

June 26, 1989  
FOR IMMEDIATE RELEASE

MOREHEAD, Ky. --- Two students from Clinton (OH) County were named to the Morehead State University Dean's List for the 1989 Spring Semester.

To be named to the list, a student must be enrolled on a full-time basis and achieve at least a 3.4 grade point average on a 4.0 scale.

The Dean's List includes:

BARTON OLIVER, BLANCHESTER.  
MELODY SANDERS, WILMINGTON.

#####

*Star Republican  
Wilmington News-Journal*

# News

MEDIA RELATIONS

JUDITH YANCY, DIRECTOR

MOREHEAD STATE UNIVERSITY

UPO BOX 1100

MOREHEAD, KY 40351-1689

606-783-2030

June 26, 1989  
FOR IMMEDIATE RELEASE

MOREHEAD, Ky. --- One student from Crawford (OH) County was named to the Morehead State University Dean's List for the 1989 Spring Semester.

To be named to the list, a student must be enrolled on a full-time basis and achieve at least a 3.4 grade point average on a 4.0 scale.

The Dean's List includes:

JO ELLEN LUST, BUCYRUS.

#####

*Telegraph Forum*

# News

MEDIA RELATIONS

JUDITH YANCY, DIRECTOR

MOREHEAD STATE UNIVERSITY

UPO BOX 1100

MOREHEAD, KY 40351-1689

606-783-2030

June 26, 1989  
FOR IMMEDIATE RELEASE

MOREHEAD, Ky. --- One student from Fairfield (OH) County was named to the Morehead State University Dean's List for the 1989 Spring Semester.

To be named to the list, a student must be enrolled on a full-time basis and achieve at least a 3.4 grade point average on a 4.0 scale.

The Dean's List includes:

JOHN DAVID ARBUCKLE, LANCASTER.

#####

*Eagle-Boyette*

# News

MEDIA RELATIONS

JUDITH YANCY, DIRECTOR

MOREHEAD STATE UNIVERSITY

UPO BOX 1100

MOREHEAD, KY 40351-1689

606-783-2030

June 26, 1989  
FOR IMMEDIATE RELEASE

MOREHEAD, Ky. --- Five students from Franklin (OH) County were named to the Morehead State University Dean's List for the 1989 Spring Semester.

To be named to the list, a student must be enrolled on a full-time basis and achieve at least a 3.4 grade point average on a 4.0 scale.

The Dean's List includes:

ROBIN R. CALLINAN, COLUMBUS.  
SARAH GODDARD, HILLIARD.  
SHAUN PATRICK MYNSTER, COLUMBUS.  
KELLY ORNDORF, DUBLIN.  
WILLIAM R. VALENZANO, COLUMBUS.

#####

*Columbus Dispatch  
Suburban News Publicat.  
Dublin Village*

# News

MEDIA RELATIONS

JUDITH YANCY, DIRECTOR

MOREHEAD STATE UNIVERSITY

UPO BOX 1100

MOREHEAD, KY 40351-1689

606-783-2030

June 26, 1989  
FOR IMMEDIATE RELEASE

MOREHEAD, Ky. --- Three students from Gallia (OH) County were named to the Morehead State University Dean's List for the 1989 Spring Semester.

To be named to the list, a student must be enrolled on a full-time basis and achieve at least a 3.4 grade point average on a 4.0 scale.

The Dean's List includes:

ROBERT ALLEN, GALLIPOLIS.  
ELIZABETH DAVIS, CROWN CITY.  
SAMANTHA PHILLIPS , GALLIPOLIS .

#####

*Times-Sentinel  
Incubus*

# News

MEDIA RELATIONS

JUDITH YANCY, DIRECTOR

MOREHEAD STATE UNIVERSITY

UPO BOX 1100

MOREHEAD, KY 40351-1689

606-783-2030

June 26, 1989  
FOR IMMEDIATE RELEASE

MOREHEAD, Ky. --- Two students from Greene (OH) County were named to the Morehead State University Dean's List for the 1989 Spring Semester.

To be named to the list, a student must be enrolled on a full-time basis and achieve at least a 3.4 grade point average on a 4.0 scale.

The Dean's List includes:

LAUREL B. LAMMERS, DAYTON.  
REX ALLEN WOLFE, DAYTON.

#####

*Dayton Daily News  
Times Publications*

# News

MEDIA RELATIONS

JUDITH YANCY, DIRECTOR

MOREHEAD STATE UNIVERSITY

UPO BOX 1100

MOREHEAD, KY 40351-1689

606-783-2030

June 26, 1989  
FOR IMMEDIATE RELEASE

MOREHEAD, Ky. --- Fourteen students from Hamilton (OH) County were named to the Morehead State University Dean's List for the 1989 Spring Semester.

To be named to the list, a student must be enrolled on a full-time basis and achieve at least a 3.4 grade point average on a 4.0 scale.

The Dean's List includes:

JAMES BOWLING, NORWOOD.  
BRIAN DUNAWAY, HARRISON.  
KATHLEEN S. FISHER, HARRISON.  
MICHAEL GILDEA, CINCINNATI.  
JANA HUGGINS, CINCINNATI.  
PATTIE HUGHES, LOVELAND.  
GEORGE KAMPHAUS, CINCINNATI.  
PATRICIA LENNON, CINCINNATI.  
PAULA NEWBERRY, CINCINNATI.  
MARIA M. ROSEN, HARRISON.  
FRANK SANTORELLI, CINCINNATI.  
RITA KAY STAMEY, CINCINNATI.  
SHANNON L. STUART, CINCINNATI.  
CHRISTOPHER ERIC WESTERMEYER, CINCINNATI.

#####

*Press Community News  
Harrison Record  
Harrison Press*



# News

MEDIA RELATIONS

JUDITH YANCY, DIRECTOR

MOREHEAD STATE UNIVERSITY

UPO BOX 1100

MOREHEAD, KY 40351-1689

606-783-2030

June 26, 1989  
FOR IMMEDIATE RELEASE

MOREHEAD, Ky. --- One student from Henry (OH) County was named to the Morehead State University Dean's List for the 1989 Spring Semester.

To be named to the list, a student must be enrolled on a full-time basis and achieve at least a 3.4 grade point average on a 4.0 scale.

The Dean's List includes:

BRENT MEIENBURG, NAPOLEON.

#####

*Northwest-Signal  
Spotlite*

# News

MEDIA RELATIONS

JUDITH YANCY, DIRECTOR

MOREHEAD STATE UNIVERSITY

UPO BOX 1100

MOREHEAD, KY 40351-1689

606-783-2030

June 26, 1989  
FOR IMMEDIATE RELEASE

MOREHEAD, Ky. --- Seven students from Highland (OH) County were named to the Morehead State University Dean's List for the 1989 Spring Semester.

To be named to the list, a student must be enrolled on a full-time basis and achieve at least a 3.4 grade point average on a 4.0 scale.

The Dean's List includes:

ROBERT WILLIAM FIFE, MOREHEAD.  
ANNE MARIE KING, HILLSBORO.  
LETCHER LANGSTON III, MOREHEAD.  
KELLY NEWSOM, LYNCHBURG.  
JENNIFER JO ROOKS, HILLSBORO.  
REBECCA L. ROUSH, LYNCHBURG.  
ROCHELLE LOUISE WAGONER, BAINBRIDGE.

#####

*Press Gazette  
Lynchburg News*

# News

MEDIA RELATIONS

JUDITH YANCY, DIRECTOR

MOREHEAD STATE UNIVERSITY

UPO BOX 1100

MOREHEAD, KY 40351-1689

606-783-2030

June 26, 1989  
FOR IMMEDIATE RELEASE

MOREHEAD, Ky. --- Two students from Jackson (OH) County were named to the Morehead State University Dean's List for the 1989 Spring Semester.

To be named to the list, a student must be enrolled on a full-time basis and achieve at least a 3.4 grade point average on a 4.0 scale.

The Dean's List includes:

STEPHANIE DILL, OAK HILL.  
MEGAN M. PAYNE, JACKSON.

#####

*Jackson/Vinton Advertiser  
Journal Herald*

# News

MEDIA RELATIONS

JUDITH YANCY, DIRECTOR

MOREHEAD STATE UNIVERSITY

UPD BOX 1100

MOREHEAD, KY 40351-1689

606-783-2030

June 26, 1989  
FOR IMMEDIATE RELEASE

MOREHEAD, Ky. --- Seven students from Lawrence (OH) County were named to the Morehead State University Dean's List for the 1989 Spring Semester.

To be named to the list, a student must be enrolled on a full-time basis and achieve at least a 3.4 grade point average on a 4.0 scale.

The Dean's List includes:

TARA BLUNK, SOUTH POINT.  
CARLA SUE HENSON, CHESAPEAKE.  
KATHRYN M LANG, SOUTH POINT.  
JAY NAEGELE, SOUTH POINT.  
SHERRI LYNN NEAL, SOUTH POINT.  
TAMMY LYN ROWE, IRONTON.  
CHRISTOPHER SIMMONS, SOUTH POINT.

#####

*Ironton Tribune*

# News

MEDIA RELATIONS

JUDITH YANCY, DIRECTOR

MOREHEAD STATE UNIVERSITY

UPO BOX 1100

MOREHEAD, KY 40351-1689

606-783-2030

June 26, 1989  
FOR IMMEDIATE RELEASE

MOREHEAD, Ky. --- One student from Licking (OH) County was named to the Morehead State University Dean's List for the 1989 Spring Semester.

To be named to the list, a student must be enrolled on a full-time basis and achieve at least a 3.4 grade point average on a 4.0 scale.

The Dean's List includes:

AMY LOGAN, NEWARK.

#####

*The Advocate  
Licking Countian*

# News

MEDIA RELATIONS

JUDITH YANCY, DIRECTOR

MOREHEAD STATE UNIVERSITY

UPO BOX 1100

MOREHEAD, KY 40351-1689

606-783-2030

June 26, 1989  
FOR IMMEDIATE RELEASE

MOREHEAD, Ky.--Three students from Montgomery (OH) County were named to the Morehead State University Dean's List for the 1989 Spring Semester.

To be named to the list, a student must be enrolled on a full-time basis and achieve at least a 3.4 grade point average on a 4.0 scale.

The Dean's List includes:

Holly Clauss, Kettering.

Linda Daves, Morehead.

Susan Marie Robinson, Dayton.

#####

par

*Dayton Daily News*  
*Times Publications*

# News

MEDIA RELATIONS

JUDITH YANCY, DIRECTOR

MOREHEAD STATE UNIVERSITY

UPO BOX 1100

MOREHEAD, KY 40351-1689

606-783-2030

June 26, 1989  
FOR IMMEDIATE RELEASE

MOREHEAD, Ky. --- One student from Muskingum (OH) County was named to the Morehead State University Dean's List for the 1989 Spring Semester.

To be named to the list, a student must be enrolled on a full-time basis and achieve at least a 3.4 grade point average on a 4.0 scale.

The Dean's List includes:

ANTHONY COULTER, NORWICH.

#####

*Post-Transcript  
(Resden)*

# News

MEDIA RELATIONS

JUDITH YANCY, DIRECTOR

MOREHEAD STATE UNIVERSITY

UPO BOX 1100

MOREHEAD, KY 40351-1689

606-783-2030

June 26, 1989  
FOR IMMEDIATE RELEASE

MOREHEAD, Ky. --- One student from Pickaway (OH) County was named to the Morehead State University Dean's List for the 1989 Spring Semester.

To be named to the list, a student must be enrolled on a full-time basis and achieve at least a 3.4 grade point average on a 4.0 scale.

The Dean's List includes:

CHARLES WALKER, CIRCLEVILLE.

#####

*Circleville Herald*



# News

MEDIA RELATIONS

JUDITH YANCY, DIRECTOR

MOREHEAD STATE UNIVERSITY

UPO BOX 1100

MOREHEAD, KY 40351-1689

606-783-2030

June 26, 1989  
FOR IMMEDIATE RELEASE

MOREHEAD, Ky. --- Three students from Pike (OH) County were named to the Morehead State University Dean's List for the 1989 Spring Semester.

To be named to the list, a student must be enrolled on a full-time basis and achieve at least a 3.4 grade point average on a 4.0 scale.

The Dean's List includes:

STEVEN SHEPHERD, PIKETON.  
JODI LEE SMITH, WAVERLY.  
JULIE ANN SMITH, WAVERLY.

#####

*News-Watchman  
Weekly Review*

# News

MEDIA RELATIONS

JUDITH YANCY, DIRECTOR

MOREHEAD STATE UNIVERSITY

UPO BOX 1100

MOREHEAD, KY 40351-1689

606-783-2030

June 26, 1989  
FOR IMMEDIATE RELEASE

MOREHEAD, Ky. --- One student from Portage (OH) County was named to the Morehead State University Dean's List for the 1989 Spring Semester.

To be named to the list, a student must be enrolled on a full-time basis and achieve at least a 3.4 grade point average on a 4.0 scale.

The Dean's List includes:

RICHARD FRISA, MOREHEAD.

#####

*The Gateway Press  
Record-News*

# News

MEDIA RELATIONS

JUDITH YANCY, DIRECTOR

MOREHEAD STATE UNIVERSITY

UPO BOX 1100

MOREHEAD, KY 40351-1689

606-783-2030

June 26, 1989  
FOR IMMEDIATE RELEASE

MOREHEAD, Ky. --- One student from Richland (OH) County was named to the Morehead State University Dean's List for the 1989 Spring Semester.

To be named to the list, a student must be enrolled on a full-time basis and achieve at least a 3.4 grade point average on a 4.0 scale.

The Dean's List includes:

KELLEY MAWHORR, SHELBY.

#####

*Shelby Daily Globe*

# News

MEDIA RELATIONS

JUDITH YANCY, DIRECTOR

MOREHEAD STATE UNIVERSITY

UPO BOX 1100

MOREHEAD, KY 40351-1689

606-783-2030

June 26, 1989  
FOR IMMEDIATE RELEASE

MOREHEAD, Ky. --- Three students from Ross (OH) County were named to the Morehead State University Dean's List for the 1989 Spring Semester.

To be named to the list, a student must be enrolled on a full-time basis and achieve at least a 3.4 grade point average on a 4.0 scale.

The Dean's List includes:

JANE HICKSENHYTZER , CHILLICOTHE.  
COURTNEY A. NEFF, CHILLICOTHE.  
DERON NEFF, CHILLICOTHE.

#####

*Chillicothe Gazette  
Ross County Advertiser*

# News

MEDIA RELATIONS

JUDITH YANCY, DIRECTOR

MOREHEAD STATE UNIVERSITY

UPO BOX 1100

MOREHEAD, KY 40351-1689

606-783-2030

June 26, 1989  
FOR IMMEDIATE RELEASE

MOREHEAD, Ky. --- Six students from Scioto (OH) County were named to the Morehead State University Dean's List for the 1989 Spring Semester.

To be named to the list, a student must be enrolled on a full-time basis and achieve at least a 3.4 grade point average on a 4.0 scale.

The Dean's List includes:

TINA MARIE CLINE, PORTSMOUTH.  
BARBARA COLLINS, SPRINGFIELD.  
ELIZABETH GLEASON, STOUT.  
SUSAN ELAINE LEMASTER, PORTSMOUTH.  
KANDY MARTIN, PORTSMOUTH.  
NATALIE THROCKMORTON, WEST PORTSMOUTH.

#####

*Scioto Voice  
Portsmouth Daily Times*

# News

MEDIA RELATIONS

JUDITH YANCY, DIRECTOR

MOREHEAD STATE UNIVERSITY

UPO BOX 1100

MOREHEAD, KY 40351-1689

606-783-2030

June 26, 1989  
FOR IMMEDIATE RELEASE

MOREHEAD, Ky. --- One student from Seneca (OH) County was named to the Morehead State University Dean's List for the 1989 Spring Semester.

To be named to the list, a student must be enrolled on a full-time basis and achieve at least a 3.4 grade point average on a 4.0 scale.

The Dean's List includes:

GAYE KING, TIFFIN.

#####

*Advertiser-Tribune*

# News

MEDIA RELATIONS

JUDITH YANCY, DIRECTOR

MOREHEAD STATE UNIVERSITY

UPO BOX 1100

MOREHEAD, KY 40351-1689

606-783-2030

June 26, 1989  
FOR IMMEDIATE RELEASE

MOREHEAD, Ky. --- One student from Shelby (OH) County was named to the Morehead State University Dean's List for the 1989 Spring Semester.

To be named to the list, a student must be enrolled on a full-time basis and achieve at least a 3.4 grade point average on a 4.0 scale.

The Dean's List includes:

BRENDA VANHORN, SIDNEY.

#####

*Sidney Daily News*

# News

MEDIA RELATIONS

JUDITH YANCY, DIRECTOR

MOREHEAD STATE UNIVERSITY

UPO BOX 1100

MOREHEAD, KY 40351-1689

606-783-2030

June 26, 1989  
FOR IMMEDIATE RELEASE

MOREHEAD, Ky. --- Four students from Warren (OH) County were named to the Morehead State University Dean's List for the 1989 Spring Semester.

To be named to the list, a student must be enrolled on a full-time basis and achieve at least a 3.4 grade point average on a 4.0 scale.

The Dean's List includes:

GARRETT BROUGHTON III, MIAMISBURG.  
MENDY BYRD, MAINEVILLE.  
MICHELLE L. DENNISTON, FRANKLIN.  
HOLLY HAYES, WAYNESVILLE.

#####

*Franklin Chronicle  
Miamisburg News*



# News

MEDIA RELATIONS

JUDITH YANCY, DIRECTOR

MOREHEAD STATE UNIVERSITY

UPO BOX 1100

MOREHEAD, KY 40351-1689

606-783-2030

June 26, 1989  
FOR IMMEDIATE RELEASE

MOREHEAD, Ky. --- Two students from Washington (OH) County were named to the Morehead State University Dean's List for the 1989 Spring Semester.

To be named to the list, a student must be enrolled on a full-time basis and achieve at least a 3.4 grade point average on a 4.0 scale.

The Dean's List includes:

BETH M EVANS, LITTLE HOCKING.  
STEPHANIE M. RUNYON, LITTLE HOCKING.

#####

*Marietta Jones*

# News

MEDIA RELATIONS

JUDITH YANCY, DIRECTOR

MOREHEAD STATE UNIVERSITY

UPO BOX 1100

MOREHEAD, KY 40351-1689

606-783-2030

June 26, 1989  
FOR IMMEDIATE RELEASE

MOREHEAD, Ky.--Three students from Dearborn County, Ind., were named to the Morehead State University Dean's List for the 1989 Spring Semester.

To be named to the list, a student must be enrolled on a full-time basis and achieve at least a 3.4 grade point average on a 4.0 scale.

The Dean's List includes:

Douglas Earl Bowell, Lawrenceburg.

Anthony James Ferris, West Harrison.

Jennifer L. Ruble, Aurora.

#####

par

*Dearborn County Register  
Journal-Press*

# News

MEDIA RELATIONS

JUDITH YANCY, DIRECTOR

MOREHEAD STATE UNIVERSITY

UPO BOX 1100

MOREHEAD, KY 40351-1689

606-783-2030

June 26, 1989  
FOR IMMEDIATE RELEASE

MOREHEAD, Ky.--A student from Delaware County, Ind., was named to the Morehead State University Dean's List for the 1989 Spring Semester.

To be named to the list, a student must be enrolled on a full-time basis and achieve at least a 3.4 grade point average on a 4.0 scale.

The Dean's List includes:

Patricia Janine Kierein, Muncie.

#####

par

*Muncie Star*

# News

MEDIA RELATIONS

JUDITH YANCY, DIRECTOR

MOREHEAD STATE UNIVERSITY

UPO BOX 1100

MOREHEAD, KY 40351-1689

606-783-2030

June 26, 1989  
FOR IMMEDIATE RELEASE

MOREHEAD, Ky.--A student from Dubois County, Ind., was named to the Morehead State University Dean's List for the 1989 Spring Semester.

To be named to the list, a student must be enrolled on a full-time basis and achieve at least a 3.4 grade point average on a 4.0 scale.

The Dean's List includes:

Joan Marie Altman, Jasper.

#####

par

*The Herald*

# News

MEDIA RELATIONS

JUDITH YANCY, DIRECTOR

MOREHEAD STATE UNIVERSITY

UPO BOX 1100

MOREHEAD, KY 40351-1689

606-783-2030

June 26, 1989  
FOR IMMEDIATE RELEASE

MOREHEAD, Ky.--A student from Elkhart County, Ind., was named to the Morehead State University Dean's List for the 1989 Spring Semester.

To be named to the list, a student must be enrolled on a full-time basis and achieve at least a 3.4 grade point average on a 4.0 scale.

The Dean's List includes:

Michael Shane Wittrig, Goshen.

####

par

*The News*

# News

MEDIA RELATIONS

JUDITH YANCY, DIRECTOR

MOREHEAD STATE UNIVERSITY

UPO BOX 1100

MOREHEAD, KY 40351-1689

606-783-2030

June 26, 1989  
FOR IMMEDIATE RELEASE

MOREHEAD, Ky.--Two students from Fayette County, Ind., were named to the Morehead State University Dean's List for the 1989 Spring Semester.

To be named to the list, a student must be enrolled on a full-time basis and achieve at least a 3.4 grade point average on a 4.0 scale.

The Dean's List includes:

Kristi D. Charles, Connersville.

Kevin Thomas Scripture, Connersville.

####

par

*Connersville News-Examiner*

# News

MEDIA RELATIONS

JUDITH YANCY, DIRECTOR

MOREHEAD STATE UNIVERSITY

UPO BOX 1100

MOREHEAD, KY 40351-1689

606-783-2030

June 26, 1989  
FOR IMMEDIATE RELEASE

MOREHEAD, Ky.--A student from Lawrence County, Ind., was named to the Morehead State University Dean's List for the 1989 Spring Semester.

To be named to the list, a student must be enrolled on a full-time basis and achieve at least a 3.4 grade point average on a 4.0 scale.

The Dean's List includes:

Gary Wayne Hardesty, Bedford.

####

par

*The Times-Mail*

# News

MEDIA RELATIONS

JUDITH YANCY, DIRECTOR

MOREHEAD STATE UNIVERSITY

UPO BOX 1100

MOREHEAD, KY 40351-1689

606-783-2030

June 26, 1989  
FOR IMMEDIATE RELEASE

MOREHEAD, Ky.--Two students from Hamilton County, Ind., were named to the Morehead State University Dean's List for the 1989 Spring Semester.

To be named to the list, a student must be enrolled on a full-time basis and achieve at least a 3.4 grade point average on a 4.0 scale.

The Dean's List includes:

Nicholas J. Christy, Sheridan.

Lucinda Ann Price, Carmel.

#####

par

*Carmel Tribune  
Sheridan News*



# News

MEDIA RELATIONS

JUDITH YANCY, DIRECTOR

MOREHEAD STATE UNIVERSITY

UPO BOX 1100

MOREHEAD, KY 40351-1689

606-783-2030

June 26, 1989  
FOR IMMEDIATE RELEASE

MOREHEAD, Ky.--A student from Madison County, Ind., was named to the Morehead State University Dean's List for the 1989 Spring Semester.

To be named to the list, a student must be enrolled on a full-time basis and achieve at least a 3.4 grade point average on a 4.0 scale.

The Dean's List includes:

Karla Lee Clifton, Pendleton.

#####

par

*Pendleton Times*

# News

MEDIA RELATIONS

JUDITH YANCY, DIRECTOR

MOREHEAD STATE UNIVERSITY

UPO BOX 1100

MOREHEAD, KY 40351-1689

606-783-2030

June 26, 1989  
FOR IMMEDIATE RELEASE

MOREHEAD, Ky.--A student from Marion County, Ind., was named to the Morehead State University Dean's List for the 1989 Spring Semester.

To be named to the list, a student must be enrolled on a full-time basis and achieve at least a 3.4 grade point average on a 4.0 scale.

The Dean's List includes:

Rachel A. Wann, Indianapolis.

#####

par

*Fishers Sun-Herald*

# News

MEDIA RELATIONS

JUDITH YANCY, DIRECTOR

MOREHEAD STATE UNIVERSITY

UPO BOX 1100

MOREHEAD, KY 40351-1689

606-783-2030

June 26, 1989  
FOR IMMEDIATE RELEASE

MOREHEAD, Ky.--A student from Morgan County, Ind., was named to the Morehead State University Dean's List for the 1989 Spring Semester.

To be named to the list, a student must be enrolled on a full-time basis and achieve at least a 3.4 grade point average on a 4.0 scale.

The Dean's List includes:

Drew Alan Crafton, Mooresville.

#####

par

*The Times*

# News

MEDIA RELATIONS

JUDITH YANCY, DIRECTOR

MOREHEAD STATE UNIVERSITY

UPO BOX 1100

MOREHEAD, KY 40351-1689

606-783-2030

June 26, 1989  
FOR IMMEDIATE RELEASE

MOREHEAD, Ky.--A student from Ripley County, Ind., was named to the Morehead State University Dean's List for the 1989 Spring Semester.

To be named to the list, a student must be enrolled on a full-time basis and achieve at least a 3.4 grade point average on a 4.0 scale.

The Dean's List includes:

Paula Anne Meyer, Milan.

#####

par

*Asgood Journal  
Versailles Republican*

# News

MEDIA RELATIONS

JUDITH YANCY, DIRECTOR

MOREHEAD STATE UNIVERSITY

UPO BOX 1100

MOREHEAD, KY 40351-1689

606-783-2030

June 26, 1989  
FOR IMMEDIATE RELEASE

MOREHEAD, Ky.--Three students from Tippecanoe County, Ind., were named to the Morehead State University Dean's List for the 1989 Spring Semester.

To be named to the list, a student must be enrolled on a full-time basis and achieve at least a 3.4 grade point average on a 4.0 scale.

The Dean's List includes:

Karen Charlene Armstrong, Lafayette.

Robert Leroy Davis, Lafayette.

Teague Pasco, West Lafayette.

#####

par

*Journal & Courier  
Lafayette Leader*

# News

MEDIA RELATIONS

JUDITH YANCY, DIRECTOR

MOREHEAD STATE UNIVERSITY

UPO BOX 1100

MOREHEAD, KY 40351-1689

606-783-2030

June 26, 1989  
FOR IMMEDIATE RELEASE

MOREHEAD, Ky.--A student from Warren County, Ind., was named to the Morehead State University Dean's List for the 1989 Spring Semester.

To be named to the list, a student must be enrolled on a full-time basis and achieve at least a 3.4 grade point average on a 4.0 scale.

The Dean's List includes:

Angela Marie Mikel, West Lebanon.

####

par

*The Review-Republican*

# News

MEDIA RELATIONS

JUDITH YANCY, DIRECTOR

MOREHEAD STATE UNIVERSITY

UPO BOX 1100

MOREHEAD, KY 40351-1689

606-783-2030

June 26, 1989  
FOR IMMEDIATE RELEASE

MOREHEAD, Ky.--A student from Cabell County (W.Va.) was named to the Morehead State University Dean's List for the 1989 Spring Semester.

( To be named to the list, a student must be enrolled on a full-time basis and achieve at least a 3.4 grade point average on a 4.0 scale.

The Dean's List includes:

Cathryn Noelle Watson, Barboursville.

#####

par

*Herald-Dispatch*

# News

MEDIA RELATIONS

JUDITH YANCY, DIRECTOR

MOREHEAD STATE UNIVERSITY

UPO BOX 1100

MOREHEAD, KY 40351-1689

606-783-2030

June 26, 1989  
FOR IMMEDIATE RELEASE

MOREHEAD, Ky.--A student from Harrison County (W.Va.) was named to the Morehead State University Dean's List for the 1989 Spring Semester.

To be named to the list, a student must be enrolled on a full-time basis and achieve at least a 3.4 grade point average on a 4.0 scale.

The Dean's List includes:

Stephanie Linn Brewer, Bridgeport.

#####

par

*Clarksburg Exponent  
Clarksburg Telegram*



# News

MEDIA RELATIONS

JUDITH YANCY, DIRECTOR

MOREHEAD STATE UNIVERSITY

UPO BOX 1100

MOREHEAD, KY 40351-1689

606-783-2030

June 26, 1989  
FOR IMMEDIATE RELEASE

MOREHEAD, Ky.--Two students from Kanawha County (W.Va.) were named to the Morehead State University Dean's List for the 1989 Spring Semester.

To be named to the list, a student must be enrolled on a full-time basis and achieve at least a 3.4 grade point average on a 4.0 scale.

The Dean's List includes:

Vanessa Jane Bowen, Charleston.

Lisa Dawn Conrad, Charleston.

#####

par

*Charleston Gazette-Mail*

# News

MEDIA RELATIONS

JUDITH YANCY, DIRECTOR

MOREHEAD STATE UNIVERSITY

UPO BOX 1100

MOREHEAD, KY 40351-1689

606-783-2030

June 26, 1989  
FOR IMMEDIATE RELEASE

MOREHEAD, Ky.--A student from Mercer County (W.Va.) was named to the Morehead State University Dean's List for the 1989 Spring Semester.

To be named to the list, a student must be enrolled on a full-time basis and achieve at least a 3.4 grade point average on a 4.0 scale.

The Dean's List includes:

Donald Wayne Ferguson, Princeton.

#####

par

*Princeton Times*

# News

MEDIA RELATIONS

JUDITH YANCY, DIRECTOR

MOREHEAD STATE UNIVERSITY

UPO BOX 1100

MOREHEAD, KY 40351-1689

606-783-2030

June 26, 1989  
FOR IMMEDIATE RELEASE

MOREHEAD, Ky.--A student from Mingo County (W.Va.) was named to the Morehead State University Dean's List for the 1989 Spring Semester.

To be named to the list, a student must be enrolled on a full-time basis and achieve at least a 3.4 grade point average on a 4.0 scale.

The Dean's List includes:

Steve Collins, Matewan.

#####

par

*Williamson Daily News*

# News

MEDIA RELATIONS

JUDITH YANCY, DIRECTOR

MOREHEAD STATE UNIVERSITY

UPO BOX 1100

MOREHEAD, KY 40351-1689

606-783-2030

June 26, 1989  
FOR IMMEDIATE RELEASE

MOREHEAD, Ky.--A student from Dover, Del., was named to the Morehead State University Dean's List for the 1989 Spring Semester.

To be named to the list, a student must be enrolled on a full-time basis and achieve at least a 3.4 grade point average on a 4.0 scale.

The Dean's List includes:

Randall Emerson Mills.

#####

par

*Crisfield Times  
Delaware Sentinel  
Dover Post  
The Whale*

# News

MEDIA RELATIONS

JUDITH YANCY, DIRECTOR

MOREHEAD STATE UNIVERSITY

UPO BOX 1100

MOREHEAD, KY 40351-1689

606-783-2030

June 26, 1989  
FOR IMMEDIATE RELEASE

MOREHEAD, Ky.--A student from Kissimmee, Fla., was named to the Morehead State University Dean's List for the 1989 Spring Semester.

To be named to the list, a student must be enrolled on a full-time basis and achieve at least a 3.4 grade point average on a 4.0 scale.

The Dean's List includes:

Kerry Ann Bissett.

#####

par

*News-Bizette*

# News

MEDIA RELATIONS

JUDITH YANCY, DIRECTOR

MOREHEAD STATE UNIVERSITY

UPO BOX 1100

MOREHEAD, KY 40351-1689

606-783-2030

June 26, 1989  
FOR IMMEDIATE RELEASE

MOREHEAD, Ky.--A student from Palm Harbor, Fla., was named to the Morehead State University Dean's List for the 1989 Spring Semester.

To be named to the list, a student must be enrolled on a full-time basis and achieve at least a 3.4 grade point average on a 4.0 scale.

The Dean's List includes:

Teresa Gail Hobbs.

#####

par

*Pinellas Sentinel  
Pinellas Park News*

# News

MEDIA RELATIONS

JUDITH YANCY, DIRECTOR

MOREHEAD STATE UNIVERSITY

UPO BOX 1100

MOREHEAD, KY 40351-1689

606-783-2030

June 26, 1989  
FOR IMMEDIATE RELEASE

MOREHEAD, Ky.--A student from Grayslake, Ill., was named to the Morehead State University Dean's List for the 1989 Spring Semester.

To be named to the list, a student must be enrolled on a full-time basis and achieve at least a 3.4 grade point average on a 4.0 scale.

The Dean's List includes:

Karin A. Lawrence.

#####

par

*Antioch News Reporter  
Bio State Reporter  
Grayslake Times*

# News

MEDIA RELATIONS

JUDITH YANCY, DIRECTOR

MOREHEAD STATE UNIVERSITY

UPO BOX 1100

MOREHEAD, KY 40351-1689

606-783-2030

June 26, 1989  
FOR IMMEDIATE RELEASE

MOREHEAD, Ky.--A student from Peoria, Ill., named to the Morehead State University Dean's List for the 1989 Spring Semester.

To be named to the list, a student must be enrolled on a full-time basis and achieve at least a 3.4 grade point average on a 4.0 scale.

The Dean's List includes:

Thomas Donald Rohn.

####

par

*Observer.  
Peoria Heights Herald*



# News

MEDIA RELATIONS

JUDITH YANCY, DIRECTOR

MOREHEAD STATE UNIVERSITY

UPO BOX 1100

MOREHEAD, KY 40351-1689

606-783-2030

June 26, 1989  
FOR IMMEDIATE RELEASE

MOREHEAD, Ky.--A student from Woodstock, Ill., was named to the Morehead State University Dean's List for the 1989 Spring Semester.

To be named to the list, a student must be enrolled on a full-time basis and achieve at least a 3.4 grade point average on a 4.0 scale.

The Dean's List includes:

Daniel Howard Widmayer.

####

par

*Northwest Herald*

# News

MEDIA RELATIONS

JUDITH YANCY, DIRECTOR

MOREHEAD STATE UNIVERSITY

UPO BOX 1100

MOREHEAD, KY 40351-1689

606-783-2030

June 26, 1989  
FOR IMMEDIATE RELEASE

MOREHEAD, Ky.--A student from Junction City, Kan., was named to the Morehead State University Dean's List for the 1989 Spring Semester.

To be named to the list, a student must be enrolled on a full-time basis and achieve at least a 3.4 grade point average on a 4.0 scale.

The Dean's List includes:

Daniel Wade Devin.

#####

par

*Daily Union Plus  
Fort Riley Post  
St. Joseph Signal*

# News

MEDIA RELATIONS

JUDITH YANCY, DIRECTOR

MOREHEAD STATE UNIVERSITY

UPO BOX 1100

MOREHEAD, KY 40351-1689

606-783-2030

June 26, 1989  
FOR IMMEDIATE RELEASE

MOREHEAD, Ky.--Two students from Oakland County (Mich.) were named to the Morehead State University Dean's List for the 1989 Spring Semester.

To be named to the list, a student must be enrolled on a full-time basis and achieve at least a 3.4 grade point average on a 4.0 scale.

The Dean's List includes:

Deborah Marie Bryant, Oxford.

Melanie Susanne Fisher, Rochester Hills.

#####

par

*Oxford Leader  
Clarion  
Irony Eccentric*

# News

MEDIA RELATIONS

JUDITH YANCY, DIRECTOR

MOREHEAD STATE UNIVERSITY

UPO BOX 1100

MOREHEAD, KY 40351-1689

606-783-2030

June 26, 1989  
FOR IMMEDIATE RELEASE

MOREHEAD, Ky.--A student from Nesconset, N.Y., was named to the Morehead State University Dean's List for the 1989 Spring Semester.

To be named to the list, a student must be enrolled on a full-time basis and achieve at least a 3.4 grade point average on a 4.0 scale.

The Dean's List includes:

Dennis Michael O'Hara.

####

par

*Hampton East Suffolk Life*

# News

MEDIA RELATIONS

JUDITH YANCY, DIRECTOR

MOREHEAD STATE UNIVERSITY

UPO BOX 1100

MOREHEAD, KY 40351-1689

606-783-2030

June 26, 1989  
FOR IMMEDIATE RELEASE

MOREHEAD, Ky.--A student from Pine Bush, N.Y., was named to the Morehead State University Dean's List for the 1989 Spring Semester.

To be named to the list, a student must be enrolled on a full-time basis and achieve at least a 3.4 grade point average on a 4.0 scale.

The Dean's List includes:

Henry F. Westerfield.

#####

par

*Wallkill Valley Times*

# News

MEDIA RELATIONS

JUDITH YANCY, DIRECTOR

MOREHEAD STATE UNIVERSITY

UPO BOX 1100

MOREHEAD, KY 40351-1689

606-783-2030

June 26, 1989  
FOR IMMEDIATE RELEASE

MOREHEAD, Ky.--A student from Brevard, N.C., was named to the Morehead State University Dean's List for the 1989 Spring Semester.

To be named to the list, a student must be enrolled on a full-time basis and achieve at least a 3.4 grade point average on a 4.0 scale.

The Dean's List includes:

Elizabeth Ann Reedy.

#####

par

*The Transylvania Times*

# News

MEDIA RELATIONS

JUDITH YANCY, DIRECTOR

MOREHEAD STATE UNIVERSITY

UPO BOX 1100

MOREHEAD, KY 40351-1689

606-783-2030

June 26, 1989  
FOR IMMEDIATE RELEASE

MOREHEAD, Ky.--A student from Weatherford, Okla., was named to the Morehead State University Dean's List for the 1989 Spring Semester.

To be named to the list, a student must be enrolled on a full-time basis and achieve at least a 3.4 grade point average on a 4.0 scale.

The Dean's List includes:

Carol Jeanene Stevenson.

####

par

*Weatherford Daily News*

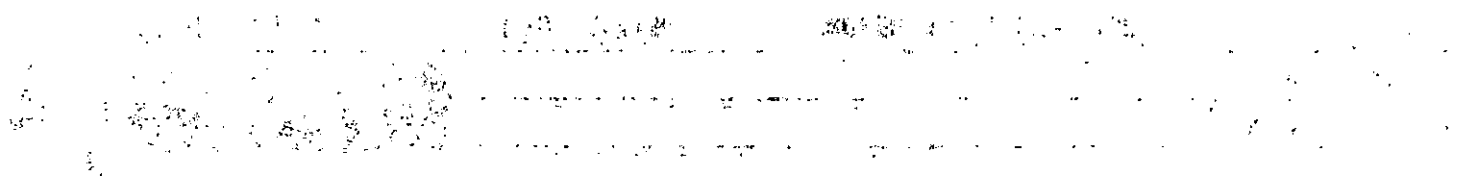



# News

MEDIA RELATIONS

JUDITH YANCY, DIRECTOR

MOREHEAD STATE UNIVERSITY

UPO BOX 1100

MOREHEAD, KY 40351-1689

606-783-2030

June 26, 1989  
FOR IMMEDIATE RELEASE

MOREHEAD, Ky.--Two students from Allegheny County (Penn.) were named to the Morehead State University Dean's List for the 1989 Spring Semester.

To be named to the list, a student must be enrolled on a full-time basis and achieve at least a 3.4 grade point average on a 4.0 scale.

The Dean's List includes:

John Michael McCurdy, Bethel Park.

Kimberly Ann McHarg, Tarentum.

#####

par

*Tarentum Valley News  
Dispatch*

# News

MEDIA RELATIONS

JUDITH YANCY, DIRECTOR

MOREHEAD STATE UNIVERSITY

UPO BOX 1100

MOREHEAD, KY 40351-1689

606-783-2030

June 26, 1989  
FOR IMMEDIATE RELEASE

MOREHEAD, Ky.--A student from Julian, Penn., was named to the Morehead State University Dean's List for the 1989 Spring Semester.

To be named to the list, a student must be enrolled on a full-time basis and achieve at least a 3.4 grade point average on a 4.0 scale.

The Dean's List includes:

Joseph A. Knapka.

#####

par

*Centre Democrat  
(Bellefonte)*

# News

MEDIA RELATIONS

JUDITH YANCY, DIRECTOR

MOREHEAD STATE UNIVERSITY

UPO BOX 1100

MOREHEAD, KY 40351-1689

606-783-2030

June 26, 1989  
FOR IMMEDIATE RELEASE

MOREHEAD, Ky.--A student from Middletown, Penn., was named to the Morehead State University Dean's List for the 1989 Spring Semester.

To be named to the list, a student must be enrolled on a full-time basis and achieve at least a 3.4 grade point average on a 4.0 scale.

The Dean's List includes:

Jennifer Bitner.

#####

par

*Press + Journal*

# News

MEDIA RELATIONS

JUDITH YANCY, DIRECTOR

MOREHEAD STATE UNIVERSITY

UPO BOX 1100

MOREHEAD, KY 40351-1689

606-783-2030

June 26, 1989  
FOR IMMEDIATE RELEASE

MOREHEAD, Ky.--A student from Mountaintop, Penn., was named to the Morehead State University Dean's List for the 1989 Spring Semester.

To be named to the list, a student must be enrolled on a full-time basis and achieve at least a 3.4 grade point average on a 4.0 scale.

The Dean's List includes:

Dominick Gabriel Yanchunas.

####

par

*Mountaintop Eagle*

# News

MEDIA RELATIONS

JUDITH YANCY, DIRECTOR

MOREHEAD STATE UNIVERSITY

UPO BOX 1100

MOREHEAD, KY 40351-1689

606-783-2030

June 26, 1989  
FOR IMMEDIATE RELEASE

MOREHEAD, Ky.--A student from Houston, Texas, was named to the Morehead State University Dean's List for the 1989 Spring Semester.

To be named to the list, a student must be enrolled on a full-time basis and achieve at least a 3.4 grade point average on a 4.0 scale.

The Dean's List includes:

Afsaneh Hamzehpour.

#####

par

*Fort Bend Advocate  
The Leader*

# News

MEDIA RELATIONS

JUDITH YANCY, DIRECTOR

MOREHEAD STATE UNIVERSITY

UPO BOX 1100

MOREHEAD, KY 40351-1689

606-783-2030

June 26, 1989  
FOR IMMEDIATE RELEASE

MOREHEAD, Ky.--A student from Ewing, Va., was named to the Morehead State University Dean's List for the 1989 Spring Semester.

To be named to the list, a student must be enrolled on a full-time basis and achieve at least a 3.4 grade point average on a 4.0 scale.

The Dean's List includes:

Timothy Douglas Pillion.

####

par

*Post  
(Big Stone Sup)*

# News

MEDIA RELATIONS

JUDITH YANCY, DIRECTOR

MOREHEAD STATE UNIVERSITY

UPO BOX 1100

MOREHEAD, KY 40351-1689

606-783-2030

June 26, 1989  
FOR IMMEDIATE RELEASE

MOREHEAD, Ky.--A student from Lynchburg, Va., was named to the Morehead State University Dean's List for the 1989 Spring Semester.

To be named to the list, a student must be enrolled on a full-time basis and achieve at least a 3.4 grade point average on a 4.0 scale.

The Dean's List includes:

Wayne Bradley Muncher, Jr.

#####

par

*The News & Daily Advance*

# News

MEDIA RELATIONS

JUDITH YANCY, DIRECTOR

MOREHEAD STATE UNIVERSITY

UPO BOX 1100

MOREHEAD, KY 40351-1689

606-783-2030

June 26, 1989  
FOR IMMEDIATE RELEASE

MOREHEAD, Ky.--A student from Norton, Va., was named to the Morehead State University Dean's List for the 1989 Spring Semester.

To be named to the list, a student must be enrolled on a full-time basis and achieve at least a 3.4 grade point average on a 4.0 scale.

The Dean's List includes:

Laura Kathryn Bevins.

#####

par

*Coalfield Progress*



# News

MEDIA RELATIONS

JUDITH YANCY, DIRECTOR

MOREHEAD STATE UNIVERSITY

UPO BOX 1100

MOREHEAD, KY 40351-1689

606-783-2030

June 26, 1989  
FOR IMMEDIATE RELEASE

MOREHEAD, Ky.--A student from Vienna, Va., was named to the Morehead State University Dean's List for the 1989 Spring Semester.

To be named to the list, a student must be enrolled on a full-time basis and achieve at least a 3.4 grade point average on a 4.0 scale.

The Dean's List includes:

Paula Jane Helm.

####

par

*The Arlington Journal*  
*Taxifax Journal*

# News

MEDIA RELATIONS

JUDITH YANCY, DIRECTOR

MOREHEAD STATE UNIVERSITY

UPO BOX 1100

MOREHEAD, KY 40351-1689

606-783-2030

June 26, 1989  
FOR IMMEDIATE RELEASE

MOREHEAD, Ky.--A student from Fair Haven, Vt., was named to the Morehead State University Dean's List for the 1989 Spring Semester.

To be named to the list, a student must be enrolled on a full-time basis and achieve at least a 3.4 grade point average on a 4.0 scale.

The Dean's List includes:

Kirsten Ruth Aurelius.

#####

par

*Rutland Shopper  
Rutland Daily Herald*

# News

MEDIA RELATIONS

JUDITH YANCY, DIRECTOR

MOREHEAD STATE UNIVERSITY

UPO BOX 1100

MOREHEAD, KY 40351-1689

606-783-2030

June 26, 1989  
FOR IMMEDIATE RELEASE

MOREHEAD, Ky.--A student from Kenosha, Wis., was named to the Morehead State University Dean's List for the 1989 Spring Semester.

To be named to the list, a student must be enrolled on a full-time basis and achieve at least a 3.4 grade point average on a 4.0 scale.

The Dean's List includes:

Monica Mary Przlowski.

#####

par

*Kenosha News  
Midweek Bulletin*

# Photo

MEDIA RELATIONS

JUDITH YANCY, DIRECTOR

MOREHEAD STATE UNIVERSITY

UPO BOX 1100

MOREHEAD, KY 40351-1689

606-783-2030

## APPY CELEBRATION-GOERS

Morehead State University's 13th annual Appalachian Celebration drew thousands of visitors to the campus to participate in the various workshops, symposiums and concerts, while others came to look and buy arts and crafts of the Appalachian region. Dorothy Brockman of Annville was one of nearly 100 venders displaying their work at the Arts and Crafts Market, the closing event. She specializes in weaving and woodwork.

(MSU photo by Stephanie Davis)

6-29-89jy



*Jackson Co. Sun*

# Photo

MEDIA RELATIONS

JUDITH YANCY, DIRECTOR

MOREHEAD STATE UNIVERSITY

UPO BOX 1100

MOREHEAD, KY 40351-1689

606-783-2030

## APPY CELEBRATION-GOERS

Morehead State University's 13th annual Appalachian Celebration drew thousands of visitors to the campus to participate in the various workshops, symposiums and concerts, while others came to look and buy arts and crafts of the Appalachian region. Mt. Sterling resident Steve Wakefield found lots of interesting items at the "Big Swap," where knives, guns and tools were displayed for trade or "swap."

(MSU photo by Stephanie Davis)

6-29-89jy

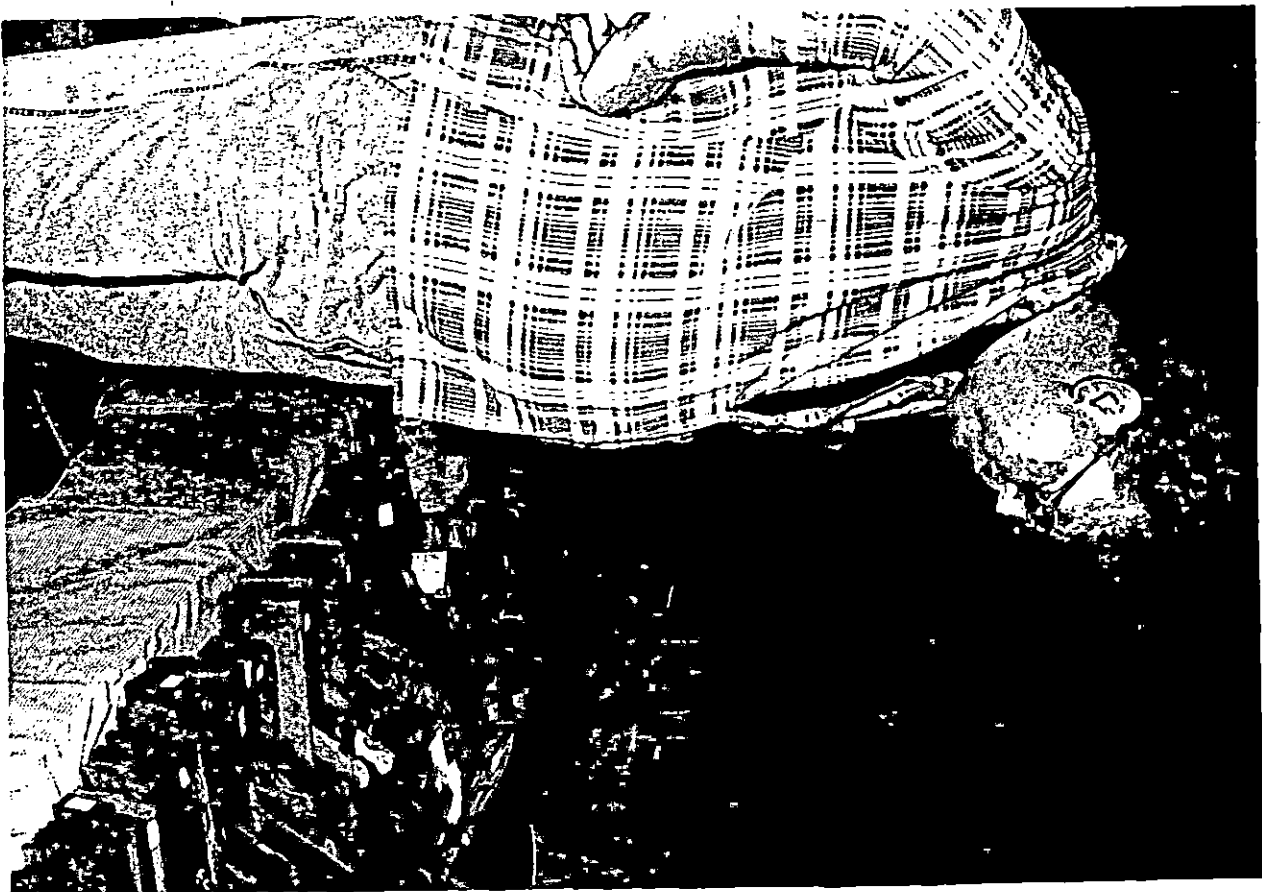

*Mt. Sterling Advocate  
Montgomery Times*

# Photo

MEDIA RELATIONS

JUDITH YANCY, DIRECTOR

MOREHEAD STATE UNIVERSITY

UPO BOX 1100

MOREHEAD, KY 40351-1689

606-783-2030

## APPY CELEBRATION-GOERS

Morehead State University's 13th annual Appalachian Celebration drew thousands of visitors to the campus to participate in the various workshops, symposiums and concerts, while others came to look and buy arts and crafts of the Appalachian region. James Norman of Glasgow watches as Gloria Roush of Hillsboro, Ohio, right, helps Cindy Crager of Clearfield begin weaving a basket. Roush conducted a basketmaking workshop during the week.

(MSU photo by Stephanie Davis)

6-29-89jy



Morehead News.  
Glasgow Republican  
H. O. Davis Press - Gazette

# Photo

MEDIA RELATIONS

JUDITH YANCY, DIRECTOR

MOREHEAD STATE UNIVERSITY

UPO BOX 1100

MOREHEAD, KY 40351-1689

606-783-2030

## APPY CELEBRATION-GOERS

Morehead State University's 13th annual Appalachian Celebration drew thousands of visitors to the campus to participate in the various workshops, symposiums and concerts, while others came to look and buy arts and crafts of the Appalachian region. Merna Robinson of Des Moines, Iowa, left, took time to chat with Paintsville resident Gracie Ratliff who brought her corn shuck crafts to sell at the Appalachian Arts and Crafts Market.

(MSU photo by Stephanie Davis)

6-29-89jy



*Paintsville Herald*

# Photo

MEDIA RELATIONS

JUDITH YANCY, DIRECTOR

MOREHEAD STATE UNIVERSITY

UPO BOX 1100

MOREHEAD, KY 40351-1689

606-783-2030

## APPY CELEBRATION-GOERS

Morehead State University's 13th annual Appalachian Celebration drew thousands of visitors to the campus to participate in the various workshops, symposiums and concerts, while others came to look and buy arts and crafts of the Appalachian region. Helping the visitors find their way around the campus were Julie Serey, left, and Sarah Hammons, both of Morehead. They staffed an information booth set up in front of Claypool-Young Art Building.

(MSU photo by Stephanie Davis)

6-29-89jy



*Morehead News*



# Photo

MEDIA RELATIONS

JUDITH YANCY, DIRECTOR

MOREHEAD STATE UNIVERSITY

UPO BOX 1100

MOREHEAD, KY 40351-1689

606-783-2030

## APPY CELEBRATION-GOERS

Morehead State University's 13th annual Appalachian Celebration drew thousands of visitors to the campus to participate in the various workshops, symposiums and concerts, while others came to look and buy arts and crafts of the Appalachian region. Sister Frances Wagner of Sandy Hook, right, and Sue Epperhart of Morehead were among those taking advantage of the opportunity to learn the delicate craft of tole painting.

(MSU photo by Stephanie Davis)

6-29-89jy



*Elliott County News  
Morehead News*

# Photo

MEDIA RELATIONS

JUDITH YANCY, DIRECTOR

MOREHEAD STATE UNIVERSITY

UPO BOX 1100

MOREHEAD, KY 40351-1689

606-783-2030

## GETTING THE WORD THROUGH SOAR

More than 470 new students along with their parents took advantage of a recent Morehead State University SOAR (Summer Orientation, Advising and Registration) session. The program is designed to assist first time students in enrolling and to provide them and their families with information on services available through the University. Larry Blocher, left, director of MSU's Marching Band, talks about the band program with young Troy Hatfield and his parents, Troy and Teresa Hatfield of Phelps. Two other one-day SOAR sessions are scheduled on July 21 and 22. Additional information is available by calling MSU's Admissions Office, (606) 783-2000, or toll free from instate, 1-800-262-7474.

(MSU photo by Tim Conn)

6-29-89jy



*Appalachian News-Express*

# Photo

MEDIA RELATIONS

JUDITH YANCY, DIRECTOR

MOREHEAD STATE UNIVERSITY

UPO BOX 1100

MOREHEAD, KY 40351-1689

606-783-2030

## GETTING THE WORD THROUGH SOAR

More than 470 new students along with their parents took advantage of a recent Morehead State University SOAR (Summer Orientation, Advising and Registration) session. The program is designed to assist first time students in enrolling and to provide them and their families with information on services available through the University. While taking it easy, Kris Goshorn of Fort Thomas, left, gets some answers about campus activities from Eagle Guide Rick Whelan of Villa Hills. Two other one-day SOAR sessions are scheduled on July 21 and 22. Additional information is available by calling MSU's Admissions Office, (606) 783-2000, or toll free from instate, 1-800-262-7474.

(MSU photo by Tim Conn)

6-29-89jy

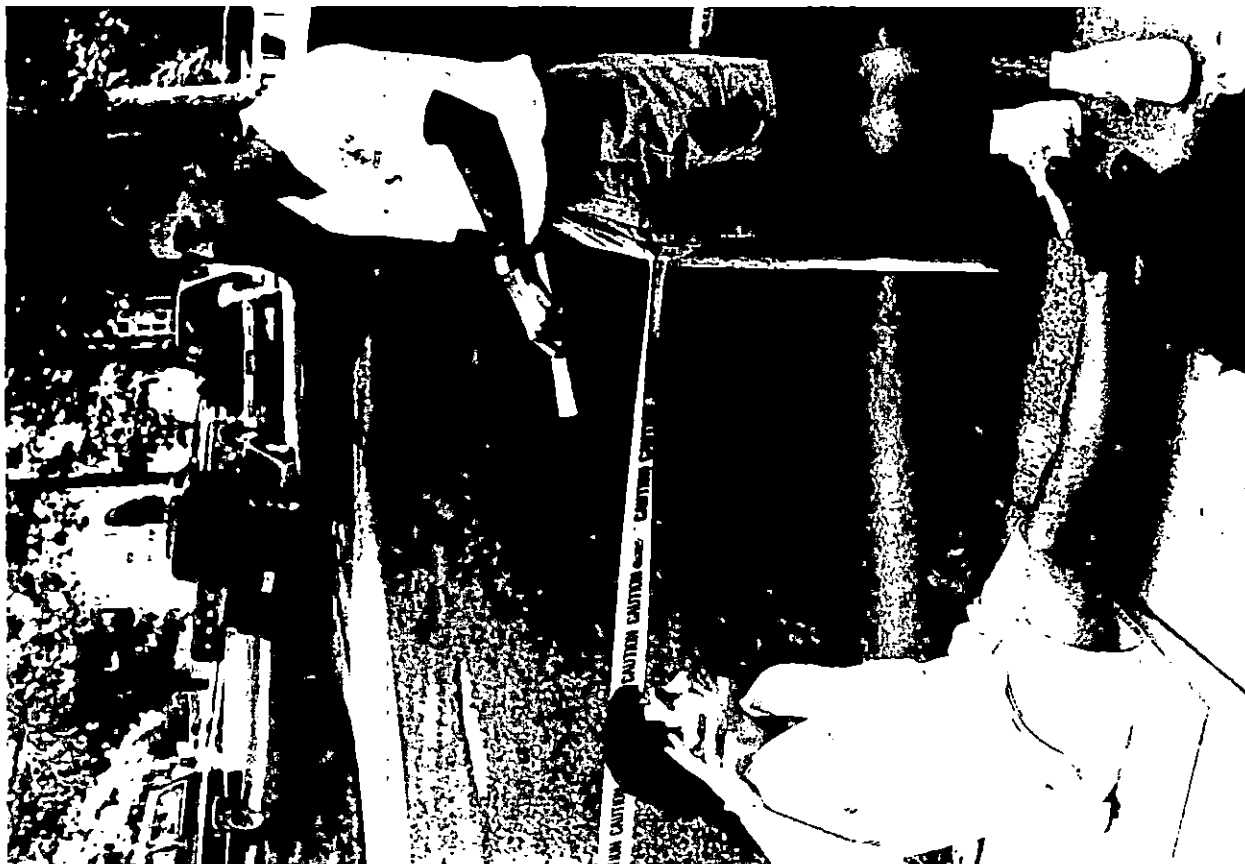

*Campbell County  
Ky. 1...*

# Photo

MEDIA RELATIONS

JUDITH YANCY, DIRECTOR

MOREHEAD STATE UNIVERSITY

UPO BOX 1100

MOREHEAD, KY 40351-1689

606-783-2030

## GETTING THE WORD THROUGH SOAR

More than 470 new students along with their parents took advantage of a recent Morehead State University SOAR (Summer Orientation, Advising and Registration) session. The program is designed to assist first time students in enrolling and to provide them and their families with information on services available through the University. Checking out what Morehead State has to offer are, from left, Satika Robinson, Chris Sipple and Dan Sipple, all of Berea. Two other one-day SOAR sessions are scheduled on July 21 and 22. Additional information is available by calling MSU's Admissions Office, (606) 783-2000, or toll free from instate, 1-800-262-7474.

(MSU photo by Tim Conn)

6-29-89jy



*Berea Citizen*

# Photo

MEDIA RELATIONS

JUDITH YANCY, DIRECTOR

MOREHEAD STATE UNIVERSITY

UPO BOX 1100

MOREHEAD, KY 40351-1689

606-783-2030

## GETTING THE WORD THROUGH SOAR

More than 470 new students along with their parents took advantage of a recent Morehead State University SOAR (Summer Orientation, Advising and Registration) session. The program is designed to assist first time students in enrolling and to provide them and their families with information on services available through the University. Beverly Gaines, left, waits patiently while her daughter Erica provides some information to University. The Gaines are from Louisville. Two other one-day SOAR sessions are scheduled on July 21 and 22. Additional information is available by calling MSU's Admissions Office, (606) 783-2000, or toll free from instate, 1-800-262-7474.

(MSU photo by Tim Conn)

6-29-89jy



*Louisville Defender*

# Photo

MEDIA RELATIONS

JUDITH YANCY, DIRECTOR

MOREHEAD STATE UNIVERSITY

UPO BOX 1100

MOREHEAD, KY 40351-1689

606-783-2030

## GETTING THE WORD THROUGH SOAR

More than 470 new students along with their parents took advantage of a recent Morehead State University SOAR (Summer Orientation, Advising and Registration) session. The program is designed to assist first time students in enrolling and to provide them and their families with information on services available through the University. Joe Miller, left, a new student from Lucasville, Ohio, gets his SOAR packet of pertinent information from a helpful upperclassman serving as an Eagle Guide. Two other one-day SOAR sessions are scheduled on July 21 and 22. Additional information is available by calling MSU's Admissions Office, (606) 783-2000, or toll free from instate, 1-800-262-7474.

(MSU photo by Tim Conn)

6-29-89jy



*The Scioto Voice*

# Photo

MEDIA RELATIONS

JUDITH YANCY, DIRECTOR

MOREHEAD STATE UNIVERSITY

UPO BOX 1100

MOREHEAD, KY 40351-1689

606-783-2030

## GETTING THE WORD THROUGH SOAR

More than 470 new students along with their parents took advantage of a recent Morehead State University SOAR (Summer Orientation, Advising and Registration) session. The program is designed to assist first time students in enrolling and to provide them and their families with information on services available through the University. Providing information about MSU's ROTC program to Laura Burchett of Raceland is 2nd Lt. William Thompson. Two other one-day SOAR sessions are scheduled on July 21 and 22. Additional information is available by calling MSU's Admissions Office, (606) 783-2000, or toll free from instate, 1-800-262-7474.

(MSU photo by Tim Conn)

6-29-89jy



*Greenup News*

# Photo

MEDIA RELATIONS

JUDITH YANCY, DIRECTOR

MOREHEAD STATE UNIVERSITY

UPO BOX 1100

MOREHEAD, KY 40351-1689

606-783-2030

## GETTING THE WORD THROUGH SOAR

More than 470 new students along with their parents took advantage of a recent Morehead State University SOAR (Summer Orientation, Advising and Registration) session. The program is designed to assist first time students in enrolling and to provide them and their families with information on services available through the University. Rodney Coleman, left, and Danny Adkins, both of Pikeville, check out the display booth for the College of Arts and Sciences. Two other one-day SOAR sessions are scheduled on July 21 and 22. Additional information is available by calling MSU's Admissions Office, (606) 783-2000, or toll free from instate, 1-800-262-7474.

(MSU photo by Tim Conn)

6-29-89jy





# Photo

MEDIA RELATIONS

JUDITH YANCY, DIRECTOR

MOREHEAD STATE UNIVERSITY

UPO BOX 1100

MOREHEAD, KY 40351-1689

606-783-2030

## GETTING THE WORD THROUGH SOAR

More than 470 new students along with their parents took advantage of a recent Morehead State University SOAR (Summer Orientation, Advising and Registration) session. The program is designed to assist first time students in enrolling and to provide them and their families with information on services available through the University. Paula Wilson of Brooksville, left, picks up her SOAR packet of pertinent information from a helpful upperclassman serving as an Eagle Guide. Two other one-day SOAR sessions are scheduled on July 21 and 22. Additional information is available by calling MSU's Admissions Office, (606) 783-2000, or toll free from instate, 1-800-262-7474.

(MSU photo by Tim Conn)

6-29-89jy



*Bracken County News*

# Photo

MEDIA RELATIONS

JUDITH YANCY, DIRECTOR

MOREHEAD STATE UNIVERSITY

UPO BOX 1100

MOREHEAD, KY 40351-1689

606-783-2030

## GETTING THE WORD THROUGH SOAR

More than 470 new students along with their parents took advantage of a recent Morehead State University SOAR (Summer Orientation, Advising and Registration) session. The program is designed to assist first time students in enrolling and to provide them and their families with information on services available through the University. Deonna Scott of Montgomery County, left, fills out her name tag, while an unidentified Eagle Guide looks for Scott's information packet. Two other one-day SOAR sessions are scheduled on July 21 and 22. Additional information is available by calling MSU's Admissions Office, (606) 783-2000, or toll free from instate, 1-800-262-7474.

(MSU photo by Tim Conn)

6-29-89jy



*Mt. Sterling Advocate  
Montgomery Times*

# Photo

MEDIA RELATIONS

JUDITH YANCY, DIRECTOR

MOREHEAD STATE UNIVERSITY

UPO BOX 1100

MOREHEAD, KY 40351-1689

606-783-2030

## GETTING THE WORD THROUGH SOAR

More than 470 new students along with their parents took advantage of a recent Morehead State University SOAR (Summer Orientation, Advising and Registration) session. The program is designed to assist first time students in enrolling and to provide them and their families with information on services available through the University. Angie Coleman of Pikeville, left, found time to scan the fall schedule of classes, while Eagle Guides Gina Ring of Fairfield, Ohio, and Darin Blackburn of Elkhorn City ham it up for the photographer. Two other one-day SOAR sessions are scheduled on July 21 and 22. Additional information is available by calling MSU's Admissions Office, (606) 783-2000, or toll free from instate, 1-800-262-7474.

(MSU photo by Tim Conn)

6-29-89jy



*Appalachian News-Express  
Fairfield Echo*

# Photo

MEDIA RELATIONS

JUDITH YANCY, DIRECTOR

MOREHEAD STATE UNIVERSITY

UPO BOX 1100

MOREHEAD, KY 40351-1689

606-783-2030

## GETTING THE WORD THROUGH SOAR

More than 470 new students along with their parents took advantage of a recent Morehead State University SOAR (Summer Orientation, Advising and Registration) session. The program is designed to assist first time students in enrolling and to provide them and their families with information on services available through the University. Bobbi Chaffin, left, who is enrolling this fall, asks for some advice from her sister Lisa, a former MSU student. The Chaffins are from Greenup County. Two other one-day SOAR sessions are scheduled on July 21 and 22. Additional information is available by calling MSU's Admissions Office, (606) 783-2000, or toll free from instate, 1-800-262-7474.

(MSU photo by Tim Conn)

6-29-89jy



*Greenup News*

# Photo

MEDIA RELATIONS

JUDITH YANCY, DIRECTOR

MOREHEAD STATE UNIVERSITY

UPO BOX 1100

MOREHEAD, KY 40351-1689

606-783-2030

## GETTING THE WORD THROUGH SOAR

More than 470 new students along with their parents took advantage of a recent Morehead State University SOAR (Summer Orientation, Advising and Registration) session. The program is designed to assist first time students in enrolling and to provide them and their families with information on services available through the University. Eagle Guide Rick Whelan of Villa Hills gives some helpful advice on campus life to Rochelle Eddington of Dayton, Ohio. Two other one-day SOAR sessions are scheduled on July 21 and 22. Additional information is available by calling MSU's Admissions Office, (606) 783-2000, or toll free from instate, 1-800-262-7474.

(MSU photo by Tim Conn)

6-29-89jy



*Times Publications*

# Photo

MEDIA RELATIONS

JUDITH YANCY, DIRECTOR

MOREHEAD STATE UNIVERSITY

UPO BOX 1100

MOREHEAD, KY 40351-1689

606-783-2030

## GETTING THE WORD THROUGH SOAR

More than 470 new students along with their parents took advantage of a recent Morehead State University SOAR (Summer Orientation, Advising and Registration) session. The program is designed to assist first time students in enrolling and to provide them and their families with information on services available through the University. The Student Activities display caught the attention of Roger Hurst of Butler, left, and Todd Colvin of Falmouth. Two other one-day SOAR sessions are scheduled on July 21 and 22. Additional information is available by calling MSU's Admissions Office, (606) 783-2000, or toll free from instate, 1-800-262-7474.

(MSU photo by Tim Conn)

6-29-89jy



*Falmouth Outlook*

# Photo

MEDIA RELATIONS

JUDITH YANCY, DIRECTOR

MOREHEAD STATE UNIVERSITY

UPO BOX 1100

MOREHEAD, KY 40351-1689

606-783-2030

## GETTING THE WORD THROUGH SOAR

More than 470 new students along with their parents took advantage of a recent Morehead State University SOAR (Summer Orientation, Advising and Registration) session. The program is designed to assist first time students in enrolling and to provide them and their families with information on services available through the University. Comparing notes about their SOAR experiences are these Winchester residents, from left, Clay Reed, Brad Smallwood, Randy Smallwood and Betty Jo Smallwood. Two other one-day SOAR sessions are scheduled on July 21 and 22. Additional information is available by calling MSU's Admissions Office, (606) 783-2000, or toll free from instate, 1-800-262-7474.

(MSU photo by Tim Conn)

6-29-89jy



*Winchester Sun*

# Photo

MEDIA RELATIONS

JUDITH YANCY, DIRECTOR

MOREHEAD STATE UNIVERSITY

UPO BOX 1100

MOREHEAD, KY 40351-1689

606-783-2030

## GETTING THE WORD THROUGH SOAR

More than 470 new students along with their parents took advantage of a recent Morehead State University SOAR (Summer Orientation, Advising and Registration) session. The program is designed to assist first time students in enrolling and to provide them and their families with information on services available through the University. Brandon Ford of Louisville picks up some literature on student activities and campus life in general as mom Joyce Ford waits patiently.

Two other one-day SOAR sessions are scheduled on July 21 and 22. Additional information is available by calling MSU's Admissions Office, (606) 783-2000, or toll free from instate, 1-800-262-7474.

(MSU photo by Tim Conn)

6-29-89jy



*Louisville Defender*



# Photo

MEDIA RELATIONS

JUDITH YANCY, DIRECTOR

MOREHEAD STATE UNIVERSITY

UPO BOX 1100

MOREHEAD, KY 40351-1689

606-783-2030

## GETTING THE WORD THROUGH SOAR

More than 470 new students along with their parents took advantage of a recent Morehead State University SOAR (Summer Orientation, Advising and Registration) session. The program is designed to assist first time students in enrolling and to provide them and their families with information on services available through the University. Reading some of the literature on the University and its programs that they received are, from left, Harold and Collette Howard with daughter Beth of Wilmington, Ohio. Two other one-day SOAR sessions are scheduled on July 21 and 22. Additional information is available by calling MSU's Admissions Office, (606) 783-2000, or toll free from instate, 1-800-262-7474.

(MSU photo by Tim Conn)

6-29-89jy



*Wilmington News-Journal*

# Photo

MEDIA RELATIONS

JUDITH YANCY, DIRECTOR

MOREHEAD STATE UNIVERSITY

UPO BOX 1100

MOREHEAD, KY 40351-1689

606-783-2030

## GETTING THE WORD THROUGH SOAR

More than 470 new students along with their parents took advantage of a recent Morehead State University SOAR (Summer Orientation, Advising and Registration) session. The program is designed to assist first time students in enrolling and to provide them and their families with information on services available through the University. Talking things over are, from left, Erich Blackburn, Clark Stone, both of Prestonsburg; Dr. Larry W. Jones, dean of MSU's College of Professional Studies, and Dr. Randall Wells, coordinator of School Relations. Two other one-day SOAR sessions are scheduled on July 21 and 22. Additional information is available by calling MSU's Admissions Office, (606) 783-2000, or toll free from instate, 1-800-262-7474.

(MSU photo by Tim Conn)

6-29-89jy



*Floyd County Times*

# Photo

MEDIA RELATIONS

JUDITH YANCY, DIRECTOR

MOREHEAD STATE UNIVERSITY

UPO BOX 1100

MOREHEAD, KY 40351-1689

606-783-2030

## GETTING THE WORD THROUGH SOAR

More than 470 new students along with their parents took advantage of a recent Morehead State University SOAR (Summer Orientation, Advising and Registration) session. The program is designed to assist first time students in enrolling and to provide them and their families with information on services available through the University. Examining some of the reading material on MSU are Byron Scott Johnson and his mother Beverly Johnson of Morgan County. Two other one-day SOAR sessions are scheduled on July 21 and 22. Additional information is available by calling MSU's Admissions Office, (606) 783-2000, or toll free from instate, 1-800-262-7474.

(MSU photo by Tim Conn)

6-29-89jy



*Licking Valley Courier*

# Photo

MEDIA RELATIONS

JUDITH YANCY, DIRECTOR

MOREHEAD STATE UNIVERSITY

UPO BOX 1100

MOREHEAD, KY 40351-1689

606-783-2030

## GETTING THE WORD THROUGH SOAR

More than 470 new students along with their parents took advantage of a recent Morehead State University SOAR (Summer Orientation, Advising and Registration) session. The program is designed to assist first time students in enrolling and to provide them and their families with information on services available through the University. Greg Guttridge of Pendleton County, left, and Rachel Caldwell of Dry Ridge, take time to view the display set up by the College of Arts and Sciences. Two other one-day SOAR sessions are scheduled on July 21 and 22. Additional information is available by calling MSU's Admissions Office, (606) 783-2000, or toll free from instate, 1-800-262-7474.

(MSU photo by Tim Conn)

6-29-89jy



*Falmouth Outlook .  
Grant County Express*

# Photo

MEDIA RELATIONS

JUDITH YANCY, DIRECTOR

MOREHEAD STATE UNIVERSITY

UPO BOX 1100

MOREHEAD, KY 40351-1689

606-783-2030

## GETTING THE WORD THROUGH SOAR

More than 470 new students along with their parents took advantage of a recent Morehead State University SOAR (Summer Orientation, Advising and Registration) session. The program is designed to assist first time students in enrolling and to provide them and their families with information on services available through the University. Jon Jon Hopkins, left, joins Robin and Pat Cobb in sorting out some of the information they've received on MSU. All are from Owen County. Two other one-day SOAR sessions are scheduled on July 21 and 22. Additional information is available by calling MSU's Admissions Office, (606) 783-2000, or toll free from instate, 1-800-262-7474.

(MSU photo by Tim Conn)

6-29-89jy



*News-Herald*

# Photo

MEDIA RELATIONS

JUDITH YANCY, DIRECTOR

MOREHEAD STATE UNIVERSITY

UPO BOX 1100

MOREHEAD, KY 40351-1689

606-783-2030

## GETTING THE WORD THROUGH SOAR

More than 470 new students along with their parents took advantage of a recent Morehead State University SOAR (Summer Orientation, Advising and Registration) session. The program is designed to assist first time students in enrolling and to provide them and their families with information on services available through the University. Henry County residents Judy and Stacey Johnson read up on opportunities at MSU. Two other one-day SOAR sessions are scheduled on July 21 and 22. Additional information is available by calling MSU's Admissions Office, (606) 783-2000, or toll free from instate, 1-800-262-7474.

(MSU photo by Tim Conn)

6-29-89jy



*Henry County Local*

# Photo

MEDIA RELATIONS

JUDITH YANCY, DIRECTOR

MOREHEAD STATE UNIVERSITY

UPO BOX 1100

MOREHEAD, KY 40351-1689

606-783-2030

## GETTING THE WORD THROUGH SOAR

More than 470 new students along with their parents took advantage of a recent Morehead State University SOAR (Summer Orientation, Advising and Registration) session. The program is designed to assist first time students in enrolling and to provide them and their families with information on services available through the University. Bath County residents Dana Swartz, left, and Carol Burchett look as if they are trying to figure out where they should go next. Two other one-day SOAR sessions are scheduled on July 21 and 22. Additional information is available by calling MSU's Admissions Office, (606) 783-2000, or toll free from instate, 1-800-262-7474.

(MSU photo by Tim Conn)

6-29-89jy



*Bath County News-Outline*

# Photo

MEDIA RELATIONS

JUDITH YANCY, DIRECTOR

MOREHEAD STATE UNIVERSITY

UPO BOX 1100

MOREHEAD, KY 40351-1689

606-783-2030

## GETTING THE WORD THROUGH SOAR

More than 470 new students along with their parents took advantage of a recent Morehead State University SOAR (Summer Orientation, Advising and Registration) session. The program is designed to assist first time students in enrolling and to provide them and their families with information on services available through the University. Jo Ann Dragoo of Mt. Sterling gets plenty of advice from Eagle Guides Steve Hughes of Floyd County, left, and John Hunter of Gahanna, Ohio. Two other one-day SOAR sessions are scheduled on July 21 and 22. Additional information is available by calling MSU's Admissions Office, (606) 783-2000, or toll free from instate, 1-800-262-7474.

(MSU photo by Tim Conn)

6-29-89jy



*Mt. Sterling Advocate  
Montgomery Times  
Floyd County Times*



# Photo

MEDIA RELATIONS

JUDITH YANCY, DIRECTOR

MOREHEAD STATE UNIVERSITY

UPO BOX 1100

MOREHEAD, KY 40351-1689

606-783-2030

## VINTAGE FASHIONS

Morehead State University's 13th annual Appalachian Celebration drew thousands of visitors to the campus to participate in the various workshops, symposiums and concerts, while others came to look and buy arts and crafts of the Appalachian region. Senior citizens from all over Eastern Kentucky presented a "Vintage Fashion Show," modeling clothes from the past. Posing for an official photograph were, front row from left, Ruby Slaton of Fleming County, Anne Fyffe of Fleming County, Jill Mitchell of Rowan County, obviously a non-senior citizen; Mary Colvin of Boyd County, Edith Haller of Boyd County, and Opal Burton of Bath County. Back row, from left, Mary Bell McFarland of Mt. Sterling, Ida Groves of Jeffersonville, Fannie Trimble of Bath County, Mathe Walters of Hope, Edna Harney of Montgomery County, Teresa Slone of Fleming County and Orven Moore of Boyd County.

(MSU photo by Tim Conn)

6-29-89jy

Morehead News, Flemingsburg Gazette, Fleming Shopper, Greenup News, Big Sandy News, Bath County News-Outlook, Mt. Sterling Advocate, Montgomery Times



# Media Advisory

MOREHEAD STATE UNIVERSITY

UPO BOX 1100

MOREHEAD, KY 40351-1689

MEDIA RELATIONS

JUDITH YANCY, DIRECTOR

606-783-2030

## C O R R E C T I O N

A photograph captioned "VINTAGE FASHIONS" mailed to you on June 29 was accompanied by an incomplete cutline. Two names were omitted. The cutline should read:

### VINTAGE FASHIONS

Morehead State University's 13th annual Appalachian Celebration drew thousands of visitors to the campus to participate in the various workshops, symposiums and concerts, while others came to look and buy arts and crafts of the Appalachian region. Senior citizens from all over Eastern Kentucky presented a "Vintage Fashion Show," modeling clothes from the past. Posing for an official photograph were, front row from left, Ruby Slaton of Fleming County, Anne Fyffe of Fleming County, Jill Mitchell of Rowan County, obviously a non-senior citizen; Mary Colvin of Boyd County, Edith Haller of Boyd County, and Opal Burton of Bath County. Back row, from left, Mary Bell McFarland of Mt. Sterling, Ida Groves of Jeffersonville, Fannie Trimble of Bath County, Mathe Walters of Hope, Edna Harney of Montgomery County, Teresa Slone of Fleming County, Orven Moore of Boyd County, Sophia Adkins of Elliott County, and John Walters of Boyd County.

(MSU photo by Tim Conn)

#####

6-30-89jy

# News

MEDIA RELATIONS

JUDITH YANCY, DIRECTOR

MOREHEAD STATE UNIVERSITY

UPO BOX 1100

MOREHEAD, KY 40351-1689

606-783-2030

June 30, 1989  
FOR IMMEDIATE RELEASE

MOREHEAD, Ky.—A Morehead State University administrator will be part of a special delegation of women managers from the United States visiting the Soviet Union this summer.

Dr. Judy R. Rogers, dean of Undergraduate Programs, is one of 60 business and professional women nationwide selected to participate in a People to People Citizen Ambassador Program to study the social status and professional roles of women in Russia.

Departing July 6 and returning July 19, the group will meet with Soviet women in government, business and education who have leadership roles in Soviet Russia.

The itinerary includes stops in Moscow, Stavropol and Kiev. "We will visit sites and companies or institutions where women have major management positions," said Dr. Rogers, adding that she would be meeting with her colleagues at Kiev University.

Arrangements call for large group sessions where papers will be presented and small group discussions with Soviet women in similar professions.

The dean said she had prepared papers dealing with the multiple roles faced by women in management, the major trends in American education, and the prospects of women in academic administration.

"They (her Soviet counterparts) will decide which paper they are most interested in hearing," she said.

"It's an exciting opportunity," said Dr. Rogers. "I'm especially interested in developing an ongoing relationship with women educators who would like to visit Morehead State as speakers or as exchange teachers."

(MORE)

Dr. Rogers—Russia  
2-2-2-2-2

Dr. Rogers, who became dean last fall, first joined the MSU faculty in 1967 and holds a doctorate from the University of North Carolina—Chapel Hill. A professor of English, she is a two-time Woodrow Wilson Fellow and also participated in a National Endowment for the Humanities Summer Seminar for College Teachers at Princeton University.

A frequent presenter at professional meetings, she is co-author with her husband of one textbook which is in its second edition and the pair has another book scheduled to be published later this year by Wadsworth Printing Company.

The Citizen Ambassador Program of People to People International, which is based in Spokane, Wash., was established in 1956 by former President Dwight D. Eisenhower under the U.S. Department of State. Today the program continues under a private endowment fund.

####

jy

# News

MEDIA RELATIONS

JUDITH YANCY, DIRECTOR

MOREHEAD STATE UNIVERSITY

UPO BOX 1100

MOREHEAD, KY 40351-1689

606-783-2030

June 30, 1989  
FOR IMMEDIATE RELEASE

MOREHEAD, Ky--James A. Fluty of Morehead has been appointed as controller at Morehead State University.

Fluty, a certified public accountant, fills a vacancy created with the appointment of former controller Ray Pinner to director of budgets and management information.

As controller, Fluty will be responsible for the University's accounting and financial reporting activities, according to Michael R. Walters, MSU assistant vice president for fiscal services.

"Morehead State is fortunate to have added to its Business Services Office staff an individual with the credentials and broad-based experience that Jim Fluty has acquired through his years in public accounting," Walters said.

Since 1978, Fluty had been in charge of the Morehead office of Kelley, Galloway and Company, PSC, and Ashland-based CPA firm. He began his accounting career with the firm in 1968 and became a partner in 1976.

A native of Winchester, Fluty graduated from Eastern Kentucky University with a B.S. degree in accounting. He recently was elected to a three-year term on the board of directors for the Kentucky Society of Certified Public Accountants.

A former president of the Eastern Kentucky Chapter, Kentucky Society of Certified Public Accountants, he currently is treasurer-elect of the chapter. During his presidency in 1987-88, the chapter was recognized as the state's "Outstanding Chapter of the Year."

A member of the American Institute of Certified Public Accountants, Fluty also is active in the community. He serves as treasurer of the Morehead-Rowan County Chamber of Commerce and the Morehead Optimist Club. In addition, he serves on the Optimist Club's board of directors.

The father of two children, he is married to the former Sophia Wheeler of Westwood.

####

jy

# Photo

MEDIA RELATIONS

JUDITH YANCY, DIRECTOR

MOREHEAD STATE UNIVERSITY

UPO BOX 1100

MOREHEAD, KY 40351-1689

606-783-2030

## RETIRING EAGLE

Alex Conyers, associate professor of finance at Morehead State University, retired from full-time teaching this year after a career of 31 years at the University. Conyers, center, proudly shows off his Eagle print presented to him at a retirement reception given in his honor. With him are his wife, Edith, and Dr. Bernard Davis, acting associate dean for the School of Business and Economics. Conyers will teach part-time during the 1989-90 academic year.

(MSU photo by Tim Conn)

6-30-89jy



*Morehead News  
Statement*