

# News

MEDIA RELATIONS

JUDITH YANCY, DIRECTOR

MOREHEAD STATE UNIVERSITY

UPO BOX 1100

MOREHEAD, KY 40351-1689

606-783-2030

Oct. 3, 1988

SPECIAL TO THE CARLISLE MERCURY

MOREHEAD, Ky.--When Morehead State University President C. Nelson Grote was inaugurated last year, former Gov. Edward Breathitt, vice chairman of the MSU Board of Regents predicted:

"The Morehead (State) eagle will soar like it has never soared before."

Today the University is looking at its largest student body since enrollment peaked at an all-time high of 7,676 in 1978. Based on preliminary figures, the fall 1988 headcount enrollment of 7,304 represents a 12.5 percent increase over the previous fall. When combined with last fall's growth of 10.1 percent, this represents a 22.6 percent enrollment increase in two years.

The number of full-time students--those taking 12 credit hours or more--is among the highest in the University's history. The full-time student enrollment this fall of 5,543 is up nearly 18 percent from last year.

Academic affairs administrators report the retention rate of first-time, full-time freshmen returning this year as sophomores has jumped to 67.7 percent as compared with a 62.5 percent retention rate the University has been averaging over a five year period.

With the increase in enrollment in the fall of 1987, MSU reopened three residence halls that had been placed in "moth balls" during a period of a declining student population. Residence hall population last year was about 3,000 students and this fall that figure reflects a 21.4 percent growth with more than 3,600 students living in 13 residence halls.

On the drawing board are plans not only to renovate one of the older halls currently in use, but also to renovate another which has not been in use as a residence hall since spring 1983. Both halls should be in first class condition by fall 1990.

More students also created a need for more classes and more faculty to teach those classes, so 25 new full-time faculty positions have been added to meet those demands.

(MORE)

MSU's growth has not been limited to enrollment but encompasses just about every sector, including fund raising where the 1987-88 total for private giving, \$614,288, represents the second best year in the University's history as annual giving increased 35 percent. The previous year set an all-time record for the University's private giving program with one capital gift of \$684,379 which pushed the total program over the million dollar mark. Also the number of active alumni almost doubled during the past year.

All of these are measures or elements of the synergy that results with growth and positive feelings about the University.

Not too long ago, the picture was very different. MSU was plagued by a steady erosion of enrollment and internal struggles which polarized the campus community and tarnished its image in the region.

Dr. Grote is quick to point out that the MSU eagle began "to soar" before his arrival and credits initiatives of Dr. A.D. Albright, his predecessor who served from July 1, 1986, until June 30, 1987.

Under Dr. Albright's tenure as the University's 10th president, a major recruitment marketing program was launched; efforts were made to mend broken relationships with civic and educational leaders throughout the region, and to rebuild campus morale and alumni pride.

"We've fine tuned many of these initiatives, continuing to build upon them," Dr. Grote said. Reflecting earlier this fall on his presidency's first year, he characterized it as the first in "a period of growth and transition.

"There are a lot of people whose efforts have made our growth possible," said Dr. Grote, who had been an MSU administrator from 1960 to 1971. "That list includes our own dedicated faculty and staff, the status of our Board of Regents so ably headed by Gov. (Louie B.) Nunn, our supportive alumni and all those many friends of MSU who believe in what this institution means to its service region," he added.

Recalling the slogan that he used during his first year as president, Dr. Grote said:

"One person can't do it all by himself, but 'Together We Can.' Together we can make the MSU eagle soar to even greater heights."

#####

# Tips

MEDIA RELATIONS

JUDITH YANCY, DIRECTOR

MOREHEAD STATE UNIVERSITY

UPO BOX 1100

MOREHEAD, KY 40351-1689

606-783-2030

## THIS MONTH AT MOREHEAD STATE UNIVERSITY

(December, 1988)

Art Exhibit; MSU Faculty Show, Dec. 1-17, Gallery, Claypool-Young Art Building, 8 a.m.-4 p.m., weekdays. Additional information: (606) 783-2766.

Basketball: Eagles vs. Texas-Arlington, Dec. 5, Academic-Athletic Center, 7:30 p.m. Additional information: (606) 783-2500.

Concert: Jazz Ensemble II, Dec. 6, Duncan Recital Hall, 8 p.m. Additional information: (606) 783-2473.

Basketball: Lady Eagles vs. Northern Kentucky, Dec. 7, Academic-Athletic Center, 7:30 p.m. Additional information: (606) 783-2500.

Concert: Faculty Brass Quintet, Dec. 8, Duncan Recital Hall, 8 p.m. Additional information: (606) 783-2473.

Basketball: Eagles vs. Centre, Dec. 10, Academic-Athletic Center, 7:30 p.m. Additional information: (606) 783-2500.

Theatre Production: First Shots of Rage, Dec. 10-11, 13-15, 20-22, Rowan County Courthouse, time TBA, ticket required. Additional information: (606) 783-2170.

Commencement, Dec. 17, Button Auditorium, 1:30 p.m. Additional information: (606) 783-2008.

Basketball: Eagles vs. Liberty, Dec. 19, Academic-Athletic Center, 7:30 p.m. Additional information: (606) 783-2500.

#####

10-3-88py

# News

MEDIA RELATIONS

JUDITH YANCY, DIRECTOR

MOREHEAD STATE UNIVERSITY

UPO BOX 1100

MOREHEAD, KY 40351-1689

606-783-2030

Oct. 4, 1988  
FOR IMMEDIATE RELEASE

MOREHEAD, Ky.--A Morehead State University faculty member has been designated as a 1988 Al Smith Fellowship recipient by the Kentucky Arts Council.

Dr. Michelle Boisseau, associate professor of English and who has received other awards for her poetry, is one of 10 creative artists in the commonwealth who were selected from 150 applicants.

The fellowships, valued at \$5,000 each and named for the Council's former chairman, may be used by recipients to support their professional and creative development, according to Roger L. Paige, Council director.

The awards were made on the basis of excellence, creativity and individuality of the artists' current work and on the potential for the grant to enhance the recipient's professional development, Paige said.

A member of MSU's Department of English, Foreign Languages and Philosophy since 1987, Dr. Boisseau serves as adviser for Inscape, the University's student literary magazine.

Dr. Boisseau's writings--both fiction and poetry--have appeared in such literary journals as Poetry, The Georgia Review, The New England Review, The Missouri Review and others. She also was the 1988 recipient of the Cecil Hemley Award from the Poetry Society of America and took first place in the 1985 National Poetry Competition.

A former member of the humanities faculty at Virginia Intermont College, she holds the Ph.D. degree from the University of Houston, the M.A. and B.A. (summa cum laude) from Ohio University.

This is the sixth year the fellowships have been presented by the Council, a division of the Kentucky Department of the Arts, and the categories for the creative awards are alternated each year. This year applications were solicited from composers, poets, writers of fiction, playwrights and choreographers. In 1989, those in the fields of visual arts, film and video, performance art, conceptual art and other new genres may apply.

#####

jy

# News

MEDIA RELATIONS

JUDITH YANCY, DIRECTOR

MOREHEAD STATE UNIVERSITY

UPO BOX 1100

MOREHEAD, KY 40351-1689

606-783-2030

Oct. 4, 1988  
FOR IMMEDIATE RELEASE

MOREHEAD, Ky.--Morehead State University's Individual Events (IE) team brought back the third place sweepstakes trophy in its first tournament of the season.

Team members competed in a field of 14 college and university teams this past weekend (Sept. 30-Oct. 1) at the Trevecca Nazarene College Invitational Tournament at Nashville, Tenn.

Individual winners contributing to the overall effort included:

Chance Pennington, **Morehead** sophomore, first place in poetry and fifth place in dramatic interpretatin.

Kellie Crump, **Cynthiana** sophomore, second place in impromptu speaking and extemporaneous speaking; third place, pentathlon; fifth place, informative speaking, and tied for sixth place in after dinner speaking with Tammy Scaggs, **Cynthiana** sophomore.

Carol Tyler, **Mt. Sterling** sophomore, paired with Pennington for a first place in duo interpretation.

Darin Blackburn, **Elkhorn City** junior, fifth place in poetry interpretation.

Tony Glover, **Morehead** sophomore, fourth place in after dinner speaking.

Jan Caldwell, MSU assistant professor of speech and director of forensics, is the IE team coach.

#####

jy

# News

MEDIA RELATIONS

JUDITH YANCY, DIRECTOR

MOREHEAD STATE UNIVERSITY

UPO BOX 1100

MOREHEAD, KY 40351-1689

606-783-2030

Oct. 4, 1988  
FOR IMMEDIATE RELEASE

MOREHEAD, Ky.--Business students at Morehead State University are eligible to take part in the first AT&T Collegiate Investment Challenge, a four-month competition which begins Nov. 1.

MSU's chapter of Phi Beta Lambda, a student business club, is promoting campus participation in the national project which is designed to create a better understanding of the world of business through an investment project.

The project works like this:

When the stock market opens for trading on Tuesday morning, Nov. 1, participating college students will take control of their own \$500,000 brokerage account and begin competing against thousands of students from across the country.

For the next four months, they will buy and sell real stocks in an effort to maximize the value of their portfolios. A full service brokerage firm has been set up to handle all trading activity and provide human assistance throughout the event.

When participants are ready to start investing they just pick up their phone and call their broker on a special toll-free 800 line. Their broker is positioned at a fully automated trading desk ready to execute trades based on up to the minute stock quotes beamed in via satellite from the Exchanges in New York.

At the end of each month, players will be mailed a personal three page account statement and newsletter. The statement will provide an account summary, a record of all their transactions, a complete listing of portfolio holdings, and a current valuation of their account. There will also be a rankings section showing how each participant fared against students in their class, at their college, and across the country.

Participants must register to compete by Oct. 21 and the competition is limited to the first 25,000 college and university students enrolling. There is an entry fee of \$49.95 per student and participants must be enrolled in two-year or four-year accredited colleges or universities.

(MORE)

AT&T Challenge  
2-2-2-2-2

At stake are cash awards ranging from \$25,000 for first place to \$1,000 for 10th place and several other awards ranging from a plaque and certificate for the top student at each college to athletic shoes and watches.

The top 10 players in the country will be flown with a guest to New York City and honored at an awards ceremony. These top 10 players and a guest will spend two nights at the Marriott Marquis in the heart of Manhattan. While there, they will be taken on a VIP tour of the New York Stock Exchange, attend a Broadway show and be interviewed on national television. Then it's off to the Bahamas for a full week of fun in the sun.

MSU students may register by contacting Dr. Ray D. Bernardi, Phi Beta Lambda sponsor. His office is located in Combs 213 and his telephone number is (606) 783-2389.

#####

# News

MEDIA RELATIONS

JUDITH YANCY, DIRECTOR

MOREHEAD STATE UNIVERSITY

UPO BOX 1100

MOREHEAD, KY 40351-1689

606-783-2030

Oct. 4, 1988  
FOR IMMEDIATE RELEASE

MOREHEAD, Ky.--More than 2,000 high school band members from several states will compete in Morehead State University's Blue and Gold Tournament of Champions scheduled for Saturday, Oct. 15, at Jayne Stadium.

An invitational high school marching band contest, the Department of Music-sponsored event will begin at 3 p.m. as the bands compete for ratings, awards and trophies.

"We invite the public to enjoy the pageantry which is similar to a Broadway musical as these musicians, flag corps, rifle corps and dancers demonstrate their talent," said Richard Miles, MSU director of bands. "It's an exciting spectacle of sound and color."

Tickets will be available at the gate for \$4 per person and concessions will be available.

Prior to the presentation of awards at the close of the competition, MSU's Marching Band will perform.

The competing bands will be judged by nationally-recognized marching band adjudicators on their musicianship, marching and general effect.

The MSU Regents Award will be presented to the top scoring Eastern Kentucky band, the Governor's Award to the highest scoring Kentucky band and the President's Award to the overall "Grand Champion" of the Blue and Gold Tournament of Champions.

#####

jy



# PSA

MEDIA RELATIONS

JUDITH YANCY, DIRECTOR

MOREHEAD STATE UNIVERSITY

UPO BOX 1100

MOREHEAD, KY 40351-1689

606-783-2030

SUBJECT: MSU'S "STUDENT OPPORTUNITIES NIGHT"

RELEASE DATE: Now thru Oct. 11

TIME: 30 sec.

**ANNOUNCER:**

MOREHEAD STATE UNIVERSITY WILL HOST "STUDENT OPPORTUNITIES NIGHT" ON TUESDAY, OCT. 11, AT THE HOLIDAY INN IN HAZARD. HIGH SCHOOL SENIORS AND THEIR PARENTS IN THE HAZARD AND JACKSON AREA ARE INVITED TO COME AND HEAR ABOUT MSU AND ITS PROGRAMS. THE EVENING BEGINS WITH REGISTRATION AT 7 P.M., FOLLOWED BY A VIDEO OF CAMPUS LIFE. BRING YOUR FRIENDS AND COME OUT.....MEET MSU PRESIDENT AND MRS. C. NELSON GROTE AND MEMBERS OF THE UNIVERSITY FAMILY. THAT'S TUESDAY, OCT. 11.

#####

10-4-88py

# PSA

MEDIA RELATIONS

JUDITH YANCY, DIRECTOR

MOREHEAD STATE UNIVERSITY

UPO BOX 1100

MOREHEAD, KY 40351-1689

606-783-2030

SUBJECT: MSU'S "STUDENT OPPORTUNITIES NIGHT"

RELEASE DATE: Now thru Oct. 12

TIME: 30 sec.

ANNOUNCER:

MOREHEAD STATE UNIVERSITY WILL HOST "STUDENT OPPORTUNITIES NIGHT" ON WEDNESDAY, OCT. 12, AT THE EXECUTIVE INN IN LOUISVILLE. HIGH SCHOOL JUNIORS AND SENIOR AND THEIR PARENTS IN BULLITT, JEFFERSON AND OLDHAM COUNTIES ARE INVITED TO COME AND HEAR ABOUT MSU AND ITS PROGRAMS. THE EVENING BEGINS WITH REGISTRATION AT 7 P.M., FOLLOWED BY A VIDEO OF CAMPUS LIFE. BRING YOUR FRIENDS AND COME OUT.....MEET MSU PRESIDENT AND MRS. C. NELSON GROTE AND MEMBERS OF THE UNIVERSITY FAMILY. THAT'S WEDNESDAY, OCT. 12.

####

10-5-88py

# PSA

MEDIA RELATIONS

JUDITH YANCY, DIRECTOR

MOREHEAD STATE UNIVERSITY

UPO BOX 1100

MOREHEAD, KY 40351-1689

606-783-2030

SUBJECT: MSU'S "STUDENT OPPORTUNITIES NIGHT"

RELEASE DATE: Now thru Oct. 11

TIME: 30 sec.

ANNOUNCER:

MOREHEAD STATE UNIVERSITY WILL HOST "STUDENT OPPORTUNITIES NIGHT" ON TUESDAY, OCT. 11, AT THE HOLIDAY INN IN HAZARD. HIGH SCHOOL JUNIORS AND SENIORS AND THEIR PARENTS IN BREATHITT, KNOTT, LEE, LETCHER, OWSLEY, PERRY AND WOLFE COUNTIES ARE INVITED TO COME AND HEAR ABOUT MSU AND ITS PROGRAMS. THE EVENING BEGINS WITH REGISTRATION AT 7 P.M., FOLLOWED BY A VIDEO OF CAMPUS LIFE. BRING YOUR FRIENDS AND COME OUT.....MEET MSU PRESIDENT AND MRS. C. NELSON GROTE AND MEMBERS OF THE UNIVERSITY FAMILY. THAT'S TUESDAY, OCT. 11.

####

10-5-88py

# News

MEDIA RELATIONS

JUDITH YANCY, DIRECTOR

MOREHEAD STATE UNIVERSITY

UPO BOX 1100

MOREHEAD, KY 40351-1689

606-783-2030

Oct. 6, 1988  
FOR IMMEDIATE RELEASE

LOUISVILLE, Ky.--Morehead State University will host "Student Opportunities Night" at the Executive Inn in Louisville on Wednesday, Oct. 12.

High school juniors and seniors and their parents from Bullitt, Jefferson, and Oldham Counties have received a special invitation to attend. Also invited were the superintendents, principals, and guidance counselors from the high schools in these counties.

"This is an educational opportunity for students to explore the various avenues available on a college campus," said Dr. Randy Wells, MSU's coordinator of school relations. "'Student Opportunities Nights' are designed to provide current information to those who wish to continue their education and preview career possibilities."

MSU President and Mrs. C. Nelson Grote will be in attendance, along with faculty members and students currently enrolled.

Representatives from academic departments and student services--admissions, housing, student life, campus development, and athletics--will be available to answer specific questions about a particular area.

The program begins at 7 p.m. with registration, followed by a video tape depicting campus life.

Additional information is available from MSU's Office of Admissions, (606) 783-2000, or toll free, 1-800-262-7474.

#####

py

# News

MEDIA RELATIONS

JUDITH YANCY, DIRECTOR

MOREHEAD STATE UNIVERSITY

UPO BOX 1100

MOREHEAD, KY 40351-1689

606-783-2030

Oct. 6, 1988  
FOR IMMEDIATE RELEASE

HAZARD, Ky.--Morehead State University will host "Student Opportunities Night" at the Holiday Inn in Hazard on Tuesday, Oct. 11.

High school juniors and seniors and their parents from Breathitt, Knott, Lee, Letcher, Owsley, Perry and Wolfe Counties have received a special invitation to attend. Also invited were the superintendents, principals, and guidance counselors from the 15 high schools in these counties.

"This is an educational opportunity for students to explore the various avenues available on a college campus," said Dr. Randy Wells, MSU's coordinator of school relations. "'Student Opportunities Nights' are designed to provide current information to those who wish to continue their education and preview career possibilities."

MSU President and Mrs. C. Nelson Grote will be in attendance, along with faculty members and students currently enrolled.

Representatives from academic departments and student services--admissions, housing, student life, campus development, and athletics--will be available to answer specific questions about a particular area.

The program begins at 7 p.m. with registration, followed by a video tape depicting campus life.

Additional information is available from MSU's Office of Admissions, (606) 783-2000, or toll free, 1-800-262-7474.

#####

PY

# Tips

MEDIA RELATIONS

JUDITH YANCY, DIRECTOR

MOREHEAD STATE UNIVERSITY

UPO BOX 1100

MOREHEAD, KY 40351-1689

606-783-2030

THIS WEEK AT MOREHEAD STATE UNIVERSITY

(Oct. 9 - 15)

Sunday, Oct. 9

1 P.M. HOMECOMING GOLF SCRAMBLE, MSU Golf Course. Additional information: (606) 783-2080.

Monday, Oct. 10

**HIGHER EDUCATION WEEK**

Tuesday, Oct. 11

9 A.M. NURSING AND ALLIED HEALTH SCIENCES WORKSHOP: Documenting the Nursing Process, Eagle Dining Room, Adron Doran University Center. Additional information: (606) 783-2632.

7 P.M. STUDENT OPPORTUNITIES NIGHT, Holiday Inn in Hazard. Additional information: (606) 783-2000.

Wednesday, Oct. 12

7 P.M. STUDENT OPPORTUNITIES NIGHT, Executive Inn in Louisville. Additional information: (606) 783-2000.

Thursday, Oct. 13

ALL DAY EASTERN KENTUCKY EDUCATION ASSOCIATION MEETING, Adron Doran University Center; also Oct. 14. Additional information: (606) 783-2031.

9 A.M. NURSING AND ALLIED HEALTH SCIENCES WORKSHOP: Respiratory Nursing in Eastern Kentucky, Cumberland Valley Health Occupation Center in Pineville. Additional information: (606) 783-2632.

8 P.M. THEATRE PRODUCTION: A Flea in Her Ear, Button Auditorium; through Oct. 15; tickets available at the door only. Additional information: (606) 783-2632.

Friday, Oct. 14

9 A.M. NURSING AND ALLIED HEALTH SCIENCES WORKSHOP: Respiratory Nursing in Eastern Kentucky, Harlan Appalachian Regional Hospital in Harlan. Additional information: (606) 783-2632.

5 P.M. FALL CLASSIC OPEN TENNIS TOURNAMENT, courts. Additional information: (606) 784-4336.

7 P.M. VOLLEYBALL: MSU vs. Austin Peay State University, Wetherby Gymnasium. Additional information: (606) 783-2500.

Saturday, Oct. 15

ALL DAY BLUE AND GOLD TOURNAMENT OF CHAMPIONS BAND CONTEST, Jayne Stadium.  
Additional information: (606) 783-2473.

7 P.M. VOLLEYBALL: MSU vs. Murray State University, Wetherby Gymnasium.  
Additional information: (606) 783-2500.

####

10-6-88py

# News

MEDIA RELATIONS

JUDITH YANCY, DIRECTOR

MOREHEAD STATE UNIVERSITY

UPO BOX 1100

MOREHEAD, KY 40351-1689

606-783-2030

Oct. 7, 1988  
FOR IMMEDIATE RELEASE

PINEVILLE, Ky.--Morehead State University's Continuing Education Program for nursing and allied health care professionals will sponsor a respiratory nursing workshop on Thursday, Oct. 13, at the Cumberland Valley Health Occupation Center in Pineville.

The workshop is designed to provide information for registered and licensed practical nurses in Eastern Kentucky hospitals and health care agencies on ways to promote a higher level of health for coal miners suffering from occupational lung diseases.

The one-day session will start with registration at 8:30 a.m., classes will begin at 9 a.m. All nurses will receive seven contact hours as approved by the Kentucky Board of Nursing. The cost is \$20.

The faculty for the workshop will be Micki McAndrew Harman, clinical specialist at Our Lady of Bellefonte Hospital in Ashland, and Janet J. Gross, associate professor of nursing at MSU.

Additional respiratory workshops are scheduled throughout MSU's service region during the coming year. Funding is being made possible by a grant from the U.S. Department of Health and Human Services for this special education program.

Additional information is available from MSU's Department of Nursing and Allied Health Sciences, (606) 783-2632.

#####

py



# News

MEDIA RELATIONS

JUDITH YANCY, DIRECTOR

MOREHEAD STATE UNIVERSITY

UPO BOX 1100

MOREHEAD, KY 40351-1689

606-783-2030

Oct. 7, 1988  
FOR IMMEDIATE RELEASE

MOREHEAD, Ky.--More than 2,000 high school students from Eastern and Northern Kentucky and Southern Ohio are expected to visit the Morehead State University campus for World of Technology Days on Wednesday and Thursday, Oct. 19-20.

Sponsored by MSU's College of Applied Sciences and Technology, the program offers students the opportunity to learn about various aspects of technology, according to Scott Gillock, assistant professor of industrial technology and WOT committee chair for WOT days. "We want the students to become familiar with the wide variety of programs MSU offers in the 'world of work,'" he said.

Those attending will tour exhibits and see demonstrations both days from 8:30-11 a.m. in Reed Hall and Lloyd Cassity Building. A fashion show is planned in Button Auditorium with lunch to follow, concluding the day's activities.

MSU students will serve as guides for the displays which include horticulture, horsemanship, interior design, electronics, robotics, home economics, graphics art, nursing, radiology and many others.

All activities are open to the public.

####

py

# News

MEDIA RELATIONS

JUDITH YANCY, DIRECTOR

MOREHEAD STATE UNIVERSITY

UPO BOX 1100

MOREHEAD, KY 40351-1689

606-783-2030

Oct. 7, 1988  
FOR IMMEDIATE RELEASE

MOREHEAD, Ky.--Dr. Judy R. Rogers, professor of English at Morehead State University, has been named dean of undergraduate programs at the University.

She assumed her new role earlier this month, according to Dr. Stephen S. Taylor, MSU vice president for academic affairs, who announced the appointment.

Dr. Rogers, who had been serving as an assistant to the vice president for academic affairs, also is co-director of the University's institutional self-study under way for the Southern Association of Colleges and Schools (SACS).

"Already respected as an educator by her faculty peers, Dr. Rogers also has consistently shown excellent administrative skills and leadership in her part-time association with us," Dr. Taylor said. "We believe she will be an effective link between the faculty and this office," he added.

As dean, Dr. Rogers will be responsible for overseeing, reviewing and assessing undergraduate curriculum programs, including the general education component; serve as chair of the University Undergraduate Curriculum Committee, and coordinate academic advising.

She also will be responsible for MSU's Testing Center, Correspondence Studies Program and the various programs within the Academic Services Center, including provisional studies and TRIO.

"In establishing this post, we were able to consolidate supervision and coordination of several academic and support service areas, while eliminating an executive level directorship," Dr. Taylor said. "The realignment of resources should provide for a more efficient academic structure," he added.

(MORE)

Dr. Judy Rogers  
2-2-2-2-2

A former MSU Faculty Senate chair, Dr. Rogers joined the faculty in 1967, teaching until 1970 when she left to complete her doctorate at the University of North Carolina-Chapel Hill where she was a teaching assistant. She returned to MSU in 1973.

She earned her baccalaureate degree from Centre College and her master's degree from UNC-Chapel Hill. A two-time Woodrow Wilson Fellow, she also participated in a National Endowment for the Humanities Summer Seminar for College Teachers at Princeton University.

A frequent presenter at professional meetings, she is co-author with her husband, Dr. Glenn C. Rogers, also an MSU professor of English, of one textbook which is now in its second edition. The pair has another text scheduled to be published in 1989 by Wadsworth Printing Company.

Her professional memberships include the National and Kentucky Councils of Teachers of English, the Conference on College Composition and Communication and Phi Delta Kappa. She currently is a member of the advisory board for MSU's Academy of Arts and edits the state newsletter for Kentucky's Delta Kappa Gamma.

#####

jy

# News

MEDIA RELATIONS

JUDITH YANCY, DIRECTOR

MOREHEAD STATE UNIVERSITY

UPO BOX 1100

MOREHEAD, KY 40351-1689

606-783-2030

Oct. 7, 1988  
FOR IMMEDIATE RELEASE

HARLAN, Ky.--Morehead State University's Continuing Education Program for nursing and allied health care professionals will sponsor a respiratory nursing workshop on Friday, Oct. 14, at the Harlan Appalachian Regional Hospital in Harlan.

The workshop is designed to provide information for registered and licensed practical nurses in Eastern Kentucky hospitals and health care agencies on ways to promote a higher level of health for coal miners suffering from occupational lung diseases.

The one-day session will start with registration at 8:30 a.m., classes will begin at 9 a.m. All nurses will receive seven contact hours as approved by the Kentucky Board of Nursing. The cost is \$20.

The faculty for the workshop will be Micki McAndrew Harman, clinical specialist at Our Lady of Bellefonte Hospital in Ashland, and Janet J. Gross, associate professor of nursing at MSU.

Additional respiratory workshops are scheduled throughout MSU's service region during the coming year. Funding is being made possible by a grant from the U.S. Department of Health and Human Services for this special education program.

Additional information is available from MSU's Department of Nursing and Allied Health Sciences, (606) 783-2632.

#####

PY

## NOVEMBER HIGHLIGHTS AT MOREHEAD STATE UNIVERSITY

- Art Exhibit: Ellen Chiemiego, Nov. 1-23, gallery, Claypool-Young Art Building, 8 a.m.-4 p.m., weekdays. Additional information: (606) 783-2766.
- Art Exhibit: Don Young, Nov. 1-5, Strider Gallery, Claypool-Young Art Building, 8 a.m.-4 p.m., weekdays. Additional information: (606) 783-2766.
- Student Opportunities Night, Nov. 1, Landmark Inn in Pikeville, 7-8:30 p.m. Additional information: (606) 783-2000.
- Nursing and Allied Health Sciences Career Day, Nov. 2, Crager Room, Adron Doran University Center, 10 a.m. Additional information: (606) 783-2632.
- Nursing and Allied Health Sciences Workshop: Cardiac Care Emergencies, Nov. 3-4, Eagle Dining Room, Adron Doran University Center, 8:30 a.m.-4:30 p.m. Additional information: (606) 783-2632.
- Student Opportunities Night, Nov. 3, Carriage House in Paintsville, 7-8:30 p.m. Additional information: (606) 783-2000.
- Volleyball: Lady Eagles vs. Midway, Nov. 8, Wetherby Gymnasium, 7 p.m. Additional information: (606) 783-2500.
- Art Exhibit: Graduate student Cathy Vigor, Nov. 9-23, Strider Gallery, Claypool-Young Art Building, 8 a.m.-4 p.m., weekdays. Additional information: (606) 783-2766.
- Nursing and Allied Health Sciences Workshop: Diabetes and Aging, Nov. 9, Eagle Dining Room, Adron Doran University Center, 8:30 a.m.-5 p.m. Additional information: (606) 783-2632.
- Concert: Brass Choir, Nov. 9, Duncan Recital Hall, 8 p.m.; Jon Burgess, conductor. Additional information: (606) 783-2473.
- Student Opportunities Night, Nov. 10, Holiday Inn in Prestonsburg, 7-8:30 p.m. Additional information: (606) 783-2000.
- Concert: University Chorus, Nov. 10, Duncan Recital Hall, 8 p.m.; Vasile Venettozzi, conductor. Additional information: (606) 783-2473.
- Volleyball: Lady Eagles vs. Western Kentucky University, Nov. 11, Wetherby Gymnasium, 6 p.m. Additional information: (606) 783-2500.
- Day of Marching Percussion for High School Bands, Nov. 12, Laughlin Building, all day. Additional information: (606) 783-2473.

(MORE)

November Highlights  
2-2-2-2-2

Nursing and Allied Health Sciences Workshop: Respiratory Nursing in Eastern Kentucky, Nov. 12, Methodist Hospital in Pikeville, 9 a.m.-4 p.m. Additional information: (606) 783-2632.

NTE Specialty and Kentucky Specialty--Instructional and Administrative Practices, Nov. 12, Ginger Hall, 8 a.m. Additional information: (606) 783-2526.

Volleyball: Lady Eagles vs. Evansville, Nov. 12, Wetherby Gymnasium, 1 p.m. Additional information: (606) 783-2500.

Volleyball: Lady Eagles vs. Xavier, Nov. 14, Wetherby Gymnasium, 7 p.m. Additional information: (606) 783-2500.

Student Opportunities Night, Nov. 15, Holiday Inn-Riverfront in Covington, 7-8:30 p.m. Additional information: (606) 783-2000.

Theatre Production: As Is, Nov. 15-19, Kibbey Theatre, 8 p.m., ticket required. Additional information: (606) 783-2170.

Concert: Jazz Ensemble I, Nov. 15, Duncan Recital Hall, 8 p.m.; David Anderson, conductor. Additional information: (606) 783-2473.

Basketball: Eagles vs. Lexington AAU, Nov. 16, Academic-Athletic Center, 7:30 p.m. Additional information: (606) 783-2500.

Nursing and Allied Health Sciences Workshop: Patient Nutrition and Nursing Care, Nov. 17, Eagle Dining Room, Adron Doran University Center, 8:30 a.m.-4 p.m. Additional information: (606) 783-2632.

Student Opportunities Night, Nov. 17, Quality Inn in Ashland, 7-8:30 p.m. Additional information: (606) 783-2000.

Nursing and Allied Health Sciences Workshop: Adolescent Parenting, Nov. 18, Eagle Dining Room, Adron Doran University Center, 8:30 a.m.-4 p.m. Additional information: (606) 783-2632.

Volleyball: Lady Eagles OVC Tournament, Nov. 18-19, Wetherby Gymnasium, time TBA. Additional information: (606) 783-2500.

Appalachian Arts and Crafts Market, Nov. 19, Laughlin Building, 9 a.m.-6 p.m. Additional information: (606) 783-2077.

Bloodmobile, Nov. 21-22, Button Drill Room, 8 a.m.-4 p.m.

ROTC Turkey Shoot, Nov. 21, Rifle Range, Button Auditorium, 10 a.m.-4 p.m. Additional information: (606) 783-2050.

Basketball: Eagles vs. Foreign Touring Team, Nov. 21, Academic-Athletic Center, 7:30 p.m. Additional information: (606) 783-2500.

Basketball: Lady Eagles vs. Concord, Nov. 26, Academic-Athletic Center, 5:15 p.m. Additional information: (606) 783-2500.

(MORE)

November Highlights

3-3-3-3-3

Art Exhibit: Graduate student Mica Atkinson, Nov. 29-Dec. 16, Strider Gallery, Claypool-Young Art Building, 8 a.m.-4 p.m., weekdays. Additional information: (606) 783-2766.

Arts in Morehead: Atlanta Chamber Players, Nov. 29, First Baptist Church in Morehead, 8 p.m., ticket required. Additional information: (606) 783-2659.

Art Exhibit: MSU Faculty Show, Nov. 30-Dec. 16, gallery, Claypool-Young Art Building, 8 a.m.-4 p.m., weekdays. Additional information: (606) 783-2766.

Nursing and Allied Health Sciences Workshop: Respiratory Nursing in Eastern Kentucky, Nov. 30, Appalachian Regional Hospital in Whitesburg, 9 a.m.-4 p.m. Additional information: (606) 783-2632.

Basketball: Eagles vs. Campbellsville, Nov. 30, Academic-Athletic Center, 7:30 p.m. Additional information: (606) 783-2500.

Concert: MSU Orchestra, Nov. 30, Duncan Recital Hall, 8 p.m., Timothy Durbin, conductor. Additional information: (606) 783-2473.

DUE TO EARLY PRESS DEADLINE, SOME LISTINGS MAY BE SUBJECT TO CHANGE.

#####

10-7-88py



MEDIA RELATIONS

JUDITH YANCY, DIRECTOR

MOREHEAD STATE UNIVERSITY

UPO BOX 1100

MOREHEAD, KY 40351-1689

606-783-2030

SUBJECT: MacBeth  
RELEASE DATE: Now thru Oct. 27  
TIME: 30 sec.

ANNOUNCER:

ARTS IN MOREHEAD IS PROUD TO PRESENT THE NORTH CAROLINA SHAKESPEARE FESTIVAL'S PRODUCTION OF SHAKESPEARE'S CLASSIC TRAGEDY, MACBETH.... WITCHES, APPARITIONS, POLITICS, MURDER, PATRIOTISM, LOVE AND INSANITY ARE ALL INTERWOVEN FOR EXCITING THEATRE. ONE OF SHAKESPEARE'S BEST-KNOWN TRAGEDIES, MACBETH WILL BE PRESENTED AT MOREHEAD STATE UNIVERSITY ON FRIDAY, OCT. 28, IN BUTTON AUDITORIUM AT 8 P.M.....FOR TICKET INFORMATION CALL (606) 783-2659.

####

10-10-88JY



# Photo

MEDIA RELATIONS

JUDITH YANCY, DIRECTOR

MOREHEAD STATE UNIVERSITY

UPO BOX 1100

MOREHEAD, KY 40351-1689

606-783-2030

## THE CROWNING EVENT

Morehead State University President C. Nelson Grote crowns Jill Leigh Brookbank, Ripley, Ohio, senior, MSU's 1988 Homecoming Queen during half-time ceremonies at Saturday's football game before a crowd of approximately 7,250. The queen also received roses from the MSU Alumni Association and a silver bowl from the Student Government Association. Brookbank, a journalism/public relations major, is the daughter of Donald and Doris Brookbank. She is a Dean's List student at MSU and a member of Delta Gamma sorority and a Sigma Alpha Epsilon little sis. Escorting the queen and her sister Joy Lynn Brookbank, who also competed for the crown, was their father.

(MSU photo by Ray Bradley)

10-10-88jy



*Morehead News  
Ripley Bee*

# Photo

MEDIA RELATIONS

JUDITH YANCY, DIRECTOR

MOREHEAD STATE UNIVERSITY

UPO BOX 1100

MOREHEAD, KY 40351-1689

606-783-2030

## MSU HOMECOMING COURT

MSU's 1988 Homecoming Queen and her court were all smiles as they posed for their official portrait. The court included, from left, Jill Irvin, Moorefield junior; Kelly Newsom, Lynchburg, Ohio, senior; Donna Edington, Vanceburg sophomore; Denise Metzger, Corbin senior; Joy Brookbank, Ripley, Ohio, senior; Queen Jill Brookbank, Ripley, Ohio, senior; Dana Dotson, Frankfort senior; Ada Miracle, Garrison senior; Georgieana Lester, Morehead sophomore; Janet Ferguson, West Liberty sophomore, and Cindy Patrick, West Union, Ohio, senior.

(MSU photo by Ray Bradley)

10-10-88jy



*Morehead News*

# Photo

MEDIA RELATIONS

JUDITH YANCY, DIRECTOR

MOREHEAD STATE UNIVERSITY

UPO BOX 1100

MOREHEAD, KY 40351-1689

606-783-2030

## MSU HOMECOMING QUEEN AND HER COURT

Morehead State University Homecoming Queen Jill Brookbank, center, of Ripley, Ohio, is flanked by her court during half-time ceremonies of the 1988 Homecoming football game which drew nearly 7,250 people to MSU's Jayne Stadium. Court members include, from left, Jill Irvin, Moorefield; Kelly Newsom, Lynchburg, Ohio; Donna Edington, Vanceburg; Denise Metzger, Corbin; Joy Brookbank, Ripley, Ohio; Queen Jill; Dana Dotson, Frankfort; Ada Miracle, Garrison; Georgieana Lester, Morehead; Janet Ferguson, West Liberty and Cindy Patrick, West Union, Ohio.

(MSU photo by Ray Bradley)

10-10-88jy

Ripley Bee, STATEment, People's Defender,  
Carlisle Mercury, Lynchburg News, Lewis  
County News, Lewis County Herald, Corbin  
This Week, Times Tribune, State Journal,  
Licking Valley Courier



# News

MEDIA RELATIONS

JUDITH YANCY, DIRECTOR

MOREHEAD STATE UNIVERSITY

UPO BOX 1100

MOREHEAD, KY 40351-1689

606-783-2030

Oct. 11, 1988  
FOR IMMEDIATE RELEASE

MOREHEAD, KY.--Auditions have been announced for the Morehead State University Theatre production "First Shots of Rage," an original play depicting the Martin-Tolliver feud in Rowan County.

Auditions will be held on Monday, Oct. 17, at 3 and 7 p.m. and Tuesday, Oct. 18, at 7 p.m. in the old Rowan County Courthouse, the site of the original incidence.

Ten local residents will be cast to appear in the play, according to Dr. William J. Layne, associate professor of theatre. He and two MSU students--Mike Breeze, Morehead junior, and Karen O'Baker, Geneva, Ohio, senior--are the co-authors and co-directors for the production.

"The only qualification to appear in the production is an interest in theatre," said Dr. Layne. "There are openings for both male and female roles."

The play will be performed at the old Rowan County Courthouse on Friday through Sunday, Dec. 9-11, Jan. 13-15, and Jan. 20-22, with the Sunday performances being matinees.

Additional information is available by calling the MSU Theatre Box Office, (606) 783-2170, from 1-4 p.m., weekdays.

#####

py

# Photo

MEDIA RELATIONS

JUDITH YANCY, DIRECTOR

MOREHEAD STATE UNIVERSITY

UPO BOX 1100

MOREHEAD, KY 40351-1689

606-783-2030

## LOCAL FEUD SUBJECT OF MSU PLAY

Morehead State University Theatre students will present an original play, "First Shots of Rage," in the setting where the story first originated. This version of the Martin-Tolliver feud that took place in Rowan County will be re-enacted on Dec. 9-11, Jan. 13-15, and Jan. 20-22 and include 10 local residents among the cast members. Karen O'Baker, Geneva, Ohio, senior, and Dr. William J. Layne, associate professor of theatre, discuss production plans in the old Rowan County Courthouse courtroom on a recent visit there. Auditions for the play will be held Oct. 17 and 18. Layne, O'Baker and Mike Breeze, Morehead junior, are the co-authors and co-directors for the production.

(MSU student photo by Jeff Marshall)

10-12-88py



# News

MEDIA RELATIONS

JUDITH YANCY, DIRECTOR

MOREHEAD STATE UNIVERSITY

UPO BOX 1100

MOREHEAD, KY 40351-1689

606-783-2030

Oct. 11, 1988  
FOR IMMEDIATE RELEASE

MOREHEAD, Ky.--Mid-year faculty and staff pay increases and a one-time salary supplement for all full-time personnel were approved by Morehead State University's Board of Regents at its meeting Friday, Oct. 7.

All full-time faculty and staff members will receive a \$400 gross non-recurring supplement to their salary at the end of the fall semester at a total cost of \$437,100. Funding for the one-time supplement came from the University's fund balance (reserve).

The board allocated another \$168,750 to provide salary adjustments to faculty base salaries. Two percent of the funds will be added to faculty base salaries to adjust them in relationship to respective benchmarks, while one percent will be used to correct individual inequities.

A number of staff members will be affected by the \$60,000 added to the base salary pool to address individual salary inequities and continue funding the staff compensation schedule.

The faculty and staff base salary increments, effective Jan. 1, were funded out of the University's 1988-89 operating budget from increased revenues primarily in tuition and fees.

MSU President C. Nelson Grote told the board that enrollment growth in 1987-88 had accounted for the additional revenues in the fund balance while this year's 12.5 percent enrollment increase was reflected in the additions to the current operating budget. Efficient management of resources also contributed to a 30 percent increase in the fund balance at the close of Fiscal 1988.

In other business, the regents accepted the financial report for the first quarter and amended the FY 89 operating budget to reflect an increase in revenue of .07 percent. The board also accepted the 1987-88 audit report by Kelley, Galloway and Company. Upon a recommendation from the firm calling for a formalized internal audit program, the board authorized Dr. Grote and other appropriate University officials to initiate the process for such a function.

(MORE)

MSU also was given the go ahead to obtain the services of an architectural/engineering firm through the FAC to develop a Campus Master Plan. Such a plan will assist the University in making decisions regarding its actual physical development; provide an information base for its short range and long range capital planning needs and requests to the state, and compliment SACS reaccreditation efforts.

In addition to reports on the 1988 fall enrollment, the athletics study, NCATE and SACS, land acquisition and WMKY-FM projects, the board heard a report on the 1987-88 private giving year--the University's second best fund raising year with \$614,288 in gifts. The previous year's giving of \$1.1 million, an all-time high included a one-time capital gift of \$684,379. This year's total included a nearly 35 percent increase in annual giving over the past year.

Among other actions taken, the board approved or ratified the following:

Personnel actions from July 18 to Sept. 16.

Moving the computer center from Reed Hall to Ginger Hall. This would result in increased space for academic use in Reed, consolidation of computing services personnel and resources in a centrally-located area, and in a more technologically secure area.

Upgrading the administrative and academic copmputer systems, both of which have reached a saturation point.

Development of a new state-of-the-art telecommunications and data network in conjunction with the final design for the renovation of the University's utilities.

Acquisition of a 0.2 acre tract currently leased for parking and appraisal of another parcel with structure, both pieces of property front on Second Street.

#####

jy

# News

MEDIA RELATIONS

JUDITH YANCY, DIRECTOR

MOREHEAD STATE UNIVERSITY

UPO BOX 1100

MOREHEAD, KY 40351-1689

606-783-2030

Oct. 11, 1988  
FOR IMMEDIATE RELEASE

MOREHEAD, Ky.--"Business Loans on Tour," an on-site visit with small business owners who used business loans to establish or expand their operations, will be offered by Morehead State University's Small Business Development Center.

Scheduled for Tuesday, Nov. 1, the tour will offer new small business owners, who are interested in obtaining a business loan from the SBA or their bank, an opportunity to talk with those who have recently been through the process, according to Ernest Begley, general management consultant with MSU's SBDC.

Co-sponsored by the SBA and the Gateway Area Development District, the tour also is a chance for participants to see some "unusual businesses in our region that many people may not be aware of," Begley said.

The tour includes Acorn Industries, located in Farmers; Rowan County Steel, also in Farmers; Clayslick Bait Shop at Cave Run Lake; Barton Foods Company (a jelly factory) in Denniston; Family Restaurant in Camargo; Sears of Mt. Sterling and Dutch. Ishamel's Chevy in Mt. Sterling.

The tour will depart from Butler Hall on MSU's campus between 8:30 and 8:45 a.m. with return scheduled for about 4:30 p.m. Cost is \$6 with lunch at Family Restaurant additional and expected to range from \$4 to \$7.

Participation is limited and registration will be necessary, according to Begley. Those interested in making the trip should call MSU's SBDC, (606) 783-2077 by Oct. 25. Registrations must be confirmed with payment mailed by Oct. 28.

MSU's SBDC is an outreach service of the School of Business and Economics and is located on campus in Butler Hall 24.

#####



# News

MEDIA RELATIONS

JUDITH YANCY, DIRECTOR

MOREHEAD STATE UNIVERSITY

UPO BOX 1100

MOREHEAD, KY 40351-1689

606-783-2030

Oct. 11, 1988  
FOR IMMEDIATE RELEASE

MOREHEAD, Ky.--Morehead State University's School of Business and Economics will administer the Master of Business Administration and Master of Business Education Comprehensive Examination on Saturday, Nov. 12.

The exam will be given at 9 a.m. in Combs 307 to students in these degree programs who have completed or are completing requirements.

Students taking the exam must register with MSU's School of Business and Economics by no later than Friday, Nov. 4. Registration may be processed by calling or writing to the Office of Business Graduate Programs, UPO 1317, Morehead State University, Morehead, KY 40351-1689. Telephone: (606) 783-2183.

#####

gv/jy

# News

MEDIA RELATIONS

JUDITH YANCY, DIRECTOR

MOREHEAD STATE UNIVERSITY UPO BOX 1100

MOREHEAD, KY 40351-1689

606-783-2030

Oct. 12, 1988  
FOR IMMEDIATE RELEASE

MOREHEAD, Ky.---Morehead State University will be closed on Monday, Oct. 17, in observance of Columbus Day. Offices will reopen and classes resume at 8 a.m. on Tuesday, Oct. 18.

###

# News

MEDIA RELATIONS

JUDITH YANCY, DIRECTOR

MOREHEAD STATE UNIVERSITY

UPO BOX 1100

MOREHEAD, KY 40351-1689

606-783-2030

Oct. 12, 1988  
FOR IMMEDIATE RELEASE

MOREHEAD, Ky.---Morehead State University President C. Nelson Grote will be the featured guest on WSAZ-TV's public affairs program, "At Issue" which will air Sunday, Oct. 16, at 11 a.m.

The program, hosted by NewsCenter 3 anchor Bob Smith, was taped earlier this month and deals with the University's growth and services to the region.

###

jy

# News

MEDIA RELATIONS

JUDITH YANCY, DIRECTOR

MOREHEAD STATE UNIVERSITY

UPO BOX 1100

MOREHEAD, KY 40351-1689

606-783-2030

Oct. 12, 1988  
FOR IMMEDIATE RELEASE

MOREHEAD, Ky.--Morehead State University's Individual Events (IE) team, competing with teams from 23 other schools, won the fifth place trophy in a speech tournament at Otterbein College this past weekend (Oct. 7-8)

Individual winners included:

Kellie Crump, **Cynthiana** sophomore, second place in informative speaking and fifth in after dinner speaking;

Lori Hawkins, **Ashcamp** junior, fifth place in both poetry interpretation and impromptu speaking and seventh in informative speaking;

Kelly O'Connell, **Morehead** sophomore, fourth place in dramatic interpretation and paired with Mindy Clark, **Morehead** sophomore, third place in duo interpretation;

John Burchett, **Morehead** junior, third place, prose interpretation;

Wendy Harris, **Pikeville** freshman, fourth place, dramatic interpretation;

Lesia Bryant, **Blue Creek, Ohio**, freshman, seventh place, informative speaking.

Also competing and contributing points to the fifth place finish was Mary Beth Stephens, **Lexington** sophomore. Jan Caldwell, MSU assistant professor of speech and director of forensics, is the IE coach.

#####

jy

# PSA

MEDIA RELATIONS

JUDITH YANCY, DIRECTOR

MOREHEAD STATE UNIVERSITY

UPO BOX 1100

MOREHEAD, KY 40351-1689

606-783-2030

SUBJECT: Student Opportunities Night

RELEASE DATE: Now through Oct. 18

TIME: 30 sec.

ANNOUNCER:

MOREHEAD STATE UNIVERSITY WILL HOST "STUDENT OPPORTUNITIES NIGHT" ON TUESDAY, OCT. 18, AT THE SPRINGS INN IN LEXINGTON. HIGH SCHOOL JUNIORS AND SENIORS AND SOPHOMORES AT TWO-YEAR COLLEGES AND THEIR PARENTS FROM BOURBON, CLARK, FAYETTE, HARRISON, JESSAMINE AND WOODFORD COUNTIES HAVE BEEN INVITED TO COME AND HEAR ABOUT MSU AND ITS PROGRAMS. THE EVENING BEGINS WITH REGISTRATION AT 7 P.M., FOLLOWED BY A VIDEO OF CAMPUS LIFE. BRING YOUR FRIENDS AND COME OUT.....MEET MSU PRESIDENT AND MRS. C. NELSON GROTE AND MEMBERS OF THE UNIVERSITY FAMILY. THAT'S TUESDAY, OCT. 18.

#####

10-12-88py

# PSA

MEDIA RELATIONS

JUDITH YANCY, DIRECTOR

MOREHEAD STATE UNIVERSITY

UPO BOX 1100

MOREHEAD, KY 40351-1689

606-783-2030

SUBJECT: Student Opportunities Night

RELEASE DATE: Now through Oct. 25

TIME: 30 sec.

ANNOUNCER:

MOREHEAD STATE UNIVERSITY WILL HOST "STUDENT OPPORTUNITIES NIGHT" ON TUESDAY, OCT. 25, AT THE RAMADA INN IN MAYSVILLE. HIGH SCHOOL JUNIORS AND SENIORS AND SOPHOMORE AT TWO-YEAR COLLEGES AND THEIR PARENTS FROM BRACKEN, MASON, NICHOLAS AND ROBERTSON COUNTIES IN KENTUCKY AND ADAMS, BROWN, AND HIGHLAND COUNTIES IN OHIO HAVE BEEN INVITED TO COME AND HEAR ABOUT MSU AND ITS PROGRAMS. THE EVENING BEGINS WITH REGISTRATION AT 7 P.M., FOLLOWED BY A VIDEO OF CAMPUS LIFE. BRING YOUR FRIENDS AND COME OUT.....MEET MSU PRESIDENT AND MRS. C. NELSON GROTE AND MEMBERS OF THE UNIVERSITY FAMILY. THAT'S TUESDAY, OCT. 25.

####

10-12-88py

# News

MEDIA RELATIONS

JUDITH YANCY, DIRECTOR

MOREHEAD STATE UNIVERSITY

UPO BOX 1100

MOREHEAD, KY 40351-1689

606-783-2030

Oct. 12, 1988  
FOR IMMEDIATE RELEASE

SPECIAL TO THE MOREHEAD NEWS

## HOMEcomings '88 AT MOREHEAD STATE UNIVERSITY: A Picture Story

MOREHEAD, Ky.--The Morehead State University family--alumni, friends, students, faculty and staff members--joined to reminisce about the "good old days" and make new friends during the 1988 Homecoming festivities on the MSU campus, Oct. 6-9.

They came from near and far to visit the campus, according to Bill Redwine, alumni relations director. "It was a smashing success," he said. "More than 7,000 attended the MSU/Murray State football game."

Highlights of the weekend included a Ricky Skaggs/Sweethearts of the Rodeo country music concert, Athletic Hall of Fame Induction and Reunion Dinner, and coronation of Jill Brookbank, Ripley, Ohio, senior, as the Homecoming Queen.

"Since everyone had such a good time, we hope they will begin making plans now for Homecoming '89, Oct. 13-15," Redwine noted.

### Cutlines:

- 1--These Carter County natives, from left, W. Hubert Counts of Olive Hill, William Counts of Morehead, and Henry Shufflebarger of Newport News, Va., had "lots to catch up on" at the Welcome Reception on Friday evening.
- 2--Several hundred alumni and friends attended the fish fry, following the Homecoming football game. Conversation and the opportunity to visit with friends was a high priority for those in attendance.

(MORE)

MSU Homecoming '88  
2-2-2-2-2-2

- 3--Forty former music students returned to participate in MSU's Alumni Band during the half-time ceremonies of the football game. Among the local participants was Steve Rigsby of Morehead, shown practicing on the sousaphone during the band's rehearsal.
- 4--Items donated by entertainers and sports figures were auctioned at the Celebrity Auction during the fish fry. Jim Caudill, left, Eagle Athletic Fund director, holds this Alabama jacket for the crowd to get a better view, while auctioneer Dr. Mike Brown, associate professor of health, physical education and recreation, asks for bids. Top money makers were a Peavy electric guitar and case and a football autographed by New York Giants' quarterback Phil Simms.
- 5--Saturday was a busy day for alumni returning for the Homecoming activities. The Adron Doran University Center was the gathering place in the morning hours for registration and updating alumni records during the continental breakfast and before the smorgasbord brunch. Among those attending were Anna Lou McNeill of Flemingsburg, at left.

(MSU photos by Ray Bradley, Jeff Marshall)

10-11-88py



2



2

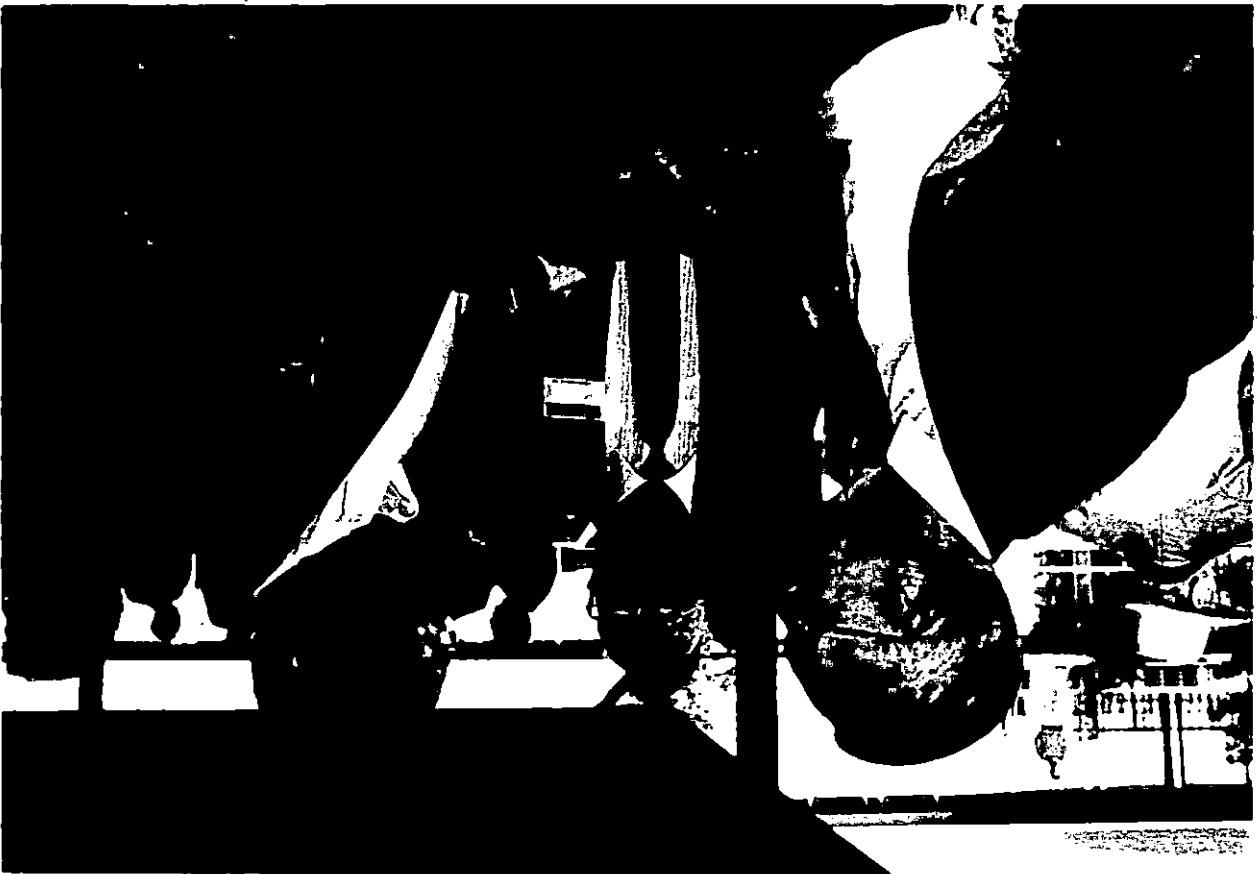



7

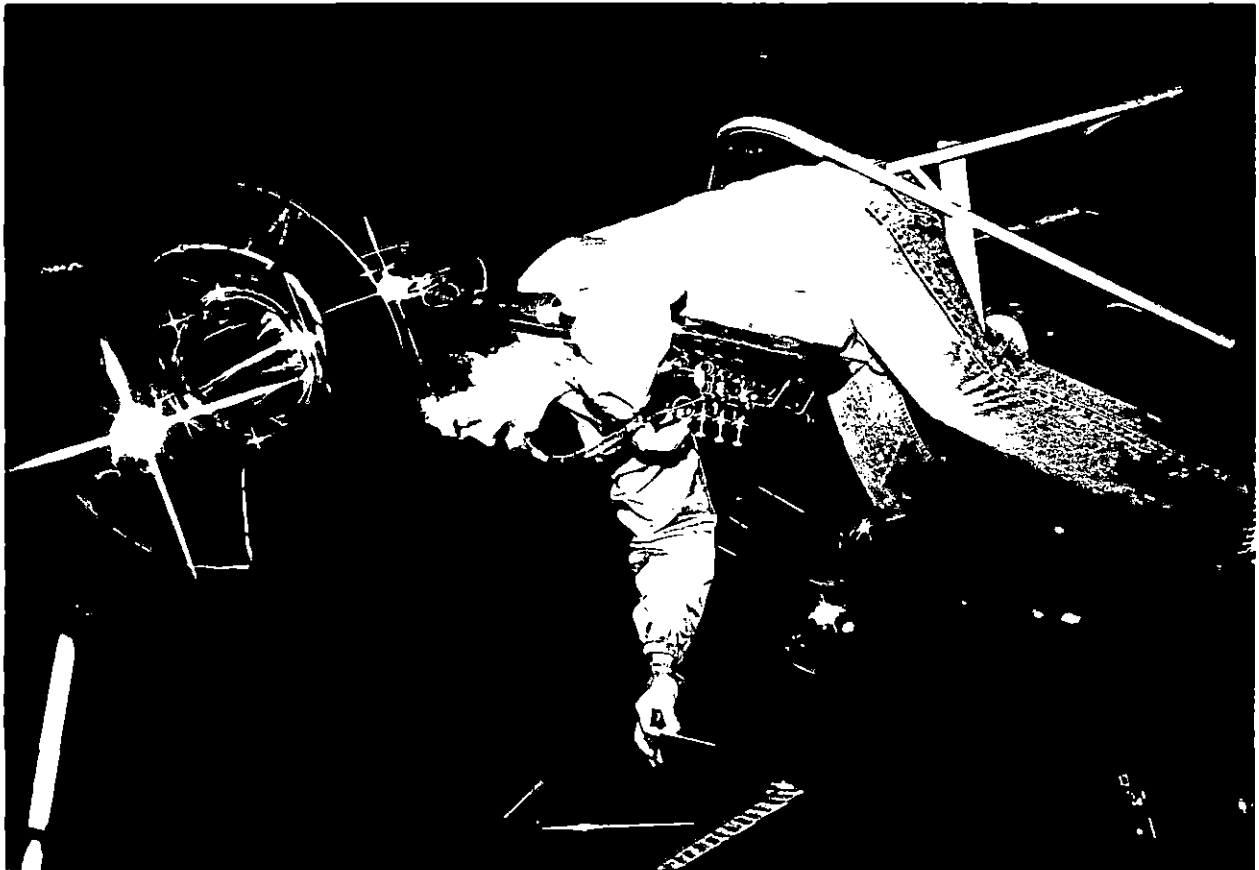

8



5

# News

MEDIA RELATIONS

JUDITH YANCY, DIRECTOR

MOREHEAD STATE UNIVERSITY

UPO BOX 1100

MOREHEAD, KY 40351-1689

606-783-2030

Oct. 13, 1988  
FOR IMMEDIATE RELEASE

MOREHEAD, Ky.--Morehead State University will host "Student Opportunities Night" at the Springs Inn in Lexington on Tuesday, Oct. 18.

High school juniors and seniors and their parents from Bourbon, Clark, Fayette, Harrison, Jessamine and Woodford counties have received a special invitation to attend. Also invited were superintendents, principals, and guidance counselors from the high schools in these counties and sophomores at two-year colleges in the area.

"This is an educational opportunity for students to explore the various avenues available on a college campus," said Dr. Randy Wells, MSU's coordinator of school relations. "'Student Opportunities Nights' are designed to provide current information to those who wish to continue their education and preview career possibilities."

MSU President and Mrs. C. Nelson Grote will be in attendance, along with faculty members and students currently enrolled.

Representatives from academic departments and student services--admissions, housing, student life, campus development, and athletics--will be available to answer specific questions about a particular area.

The program begins at 7 p.m. with registration, followed by a video tape depicting campus life.

Additional information is available from MSU's Office of Admissions, (606) 783-2000, or toll free, 1-800-262-7474.

#####

py

# News

MEDIA RELATIONS

JUDITH YANCY, DIRECTOR

MOREHEAD STATE UNIVERSITY

UPO BOX 1100

MOREHEAD, KY 40351-1689

606-783-2030

Oct. 13, 1988  
FOR IMMEDIATE RELEASE

MAYSVILLE, Ky.--Morehead State University will host "Student Opportunities Night" at the Ramada Inn in Maysville on Tuesday, Oct. 25.

High school juniors and seniors and their parents from Bracken, Mason, Nicholas and Robertson counties in Kentucky and the Ohio counties of Adams, Brown and Highland have received a special invitation to attend. Also invited were superintendents, principals, and guidance counselors from the high schools in these counties and sophomores at two-year colleges in the area.

"This is an educational opportunity for students to explore the various avenues available on a college campus," said Dr. Randy Wells, MSU's coordinator of school relations. "'Student Opportunities Nights' are designed to provide current information to those who wish to continue their education and preview career possibilities."

MSU President and Mrs. C. Nelson Grote will be in attendance, along with faculty members and students currently enrolled.

Representatives from academic departments and student services--admissions, housing, student life, campus development, and athletics--will be available to answer specific questions about a particular area.

The program begins at 7 p.m. with registration, followed by a video tape depicting campus life.

Additional information is available from MSU's Office of Admissions, (606) 783-2000, or toll free, 1-800-262-7474 (in Kentucky) and 1-800-354-2090 (outside Kentucky).

#####

py

# Tips

MEDIA RELATIONS

JUDITH YANCY, DIRECTOR

MOREHEAD STATE UNIVERSITY

UPO BOX 1100

MOREHEAD, KY 40351-1689

606-783-2030

THIS WEEK AT MOREHEAD STATE UNIVERSITY

(Oct. 16 - 22)

## Monday, Oct. 17

COLUMBUS DAY observed, no classes or office hours.

NATIONAL COLLEGIATE ALCOHOL AWARENESS WEEK.

## Tuesday, Oct. 18

7 P.M. STUDENT OPPORTUNITIES NIGHT, Springs Inn in Lexington. Additional information: (606) 783-2000.

8 P.M. FACULTY RECITAL: Dr. Earle Louder, euphonium, Duncan Recital Hall. Additional information: (606) 783-2473.

## Wednesday, Oct. 19

ALL DAY WORLD OF TECHNOLOGY DAYS, campus; also Oct. 20. Additional information: (606) 783-2158.

## Thursday, Oct. 20

9 A.M. BAND CLINIC FOR MIDDLE SCHOOL INSTRUMENTALISTS, Baird Music Hall. Additional information: (606) 783-2473.

8 P.M. OCTUBAFEST RECITAL: Euphonium and Tuba Ensemble, Duncan Recital Hall. Additional information: (606) 783-2473.

## Saturday, Oct. 22

ALL DAY HIGH SCHOOL REGIONAL DRAMA FESTIVAL, Button Auditorium. Additional information: (606) 783-2712.

1:30 P.M. FOOTBALL: Eagles vs. Tennessee State University, Jayne Stadium. Additional information: (606) 783-2500.

7 P.M. VOLLEYBALL: Lady Eagles vs. Georgia, Wetherby Gymnasium. Additional information: (606) 783-2500.

#####

10-13-88py

# News

MEDIA RELATIONS

JUDITH YANCY, DIRECTOR

MOREHEAD STATE UNIVERSITY

UPO BOX 1100

MOREHEAD, KY 40351-1689

606-783-2030

Oct. 14, 1988  
FOR IMMEDIATE RELEASE

MOREHEAD, Ky.--Morehead State University will be the site of a free GED test on Saturday, Nov. 5, in Ginger Hall 501A.

Those interested in taking the test will need to pick up a voucher from the Adult Learning Center, 316 E. Main Street in Morehead, to bring with them on the day of the test.

Participants also will need to bring some form of identification, such as a drivers license or birth certificate, and an application from their county school superintendent or Board of Education.

The test, sponsored by the GED Foundation, will begin at 8 a.m.

Additional information is available from MSU's Testing Center, (606) 783-2526 or the Adult Learning Center, (606) 783-2871.

#####

py

# News

MEDIA RELATIONS

JUDITH YANCY, DIRECTOR

MOREHEAD STATE UNIVERSITY

UPO BOX 1100

MOREHEAD, KY 40351-1689

606-783-2030

Oct. 14, 1988  
FOR IMMEDIATE RELEASE

MOREHEAD, Ky.--Morehead State University's Continuing Education Program for nursing and allied health professionals will sponsor an evening workshop for nurses on Thursday, Oct. 27.

The workshop, entitled "Community Services and the Elderly," will run from 4-9:10 p.m. in the Adron Doran University Center on the MSU campus.

The faculty for the session will include Robin Franklin and Lois Vice of St. Claire Medical Center's Home Health Services; Marlene Huff and Marie Smart of Sanders-Brown Center on Aging in Lexington, and Barbara Moore, assistant professor of nursing at MSU.

The cost for the training is \$30 which includes handout materials and refreshments. Nurses will receive five contact hours as approved by the Kentucky Board of Nursing.

Additional information is available from MSU's Department of Nursing and Allied Health Sciences, (606) 783-2632.

#####

py



# News

MEDIA RELATIONS

JUDITH YANCY, DIRECTOR

MOREHEAD STATE UNIVERSITY

UPO BOX 1100

MOREHEAD, KY 40351-1689

606-783-2030

Oct. 14, 1988  
FOR IMMEDIATE RELEASE

MOREHEAD, Ky.--Morehead State University has launched a Peer Advising Program this fall aimed at increasing the retention rate of those "undecided" freshmen who enroll without a major.

A joint effort of the Office of Academic Affairs and the Student Government Association, the Peer Advising Program works on the buddy system with upperclassmen providing social as well as academic mentoring.

The program is a pilot project, according to Dr. Judy Rogers, MSU's dean of undergraduate programs. "We will need to evaluate its success and see if it really serves as an aid to retention," she said.

"We hope to use this program to help those "undecided" students select a field of study, and also to provide assistance in making the transition to college from high school," she said. "They need to know about campus life and campus services as much as they need to know what courses to take."

According to Dr. Rogers, once students select their majors, they will be assigned to a faculty adviser in the appropriate department.

"Studies show that there is a direct correlation between an affiliation with a specific program and its faculty and retention of students," explained Dr. Rogers. "All of us in the University need to make a concentrated effort to give students sufficient guidance to select a major field."

The program calls for 25 to 30 juniors or seniors in good academic standing to be selected and trained through MSU's Academic Services Center. Each adviser will be responsible for 12 advisees.

(MORE)

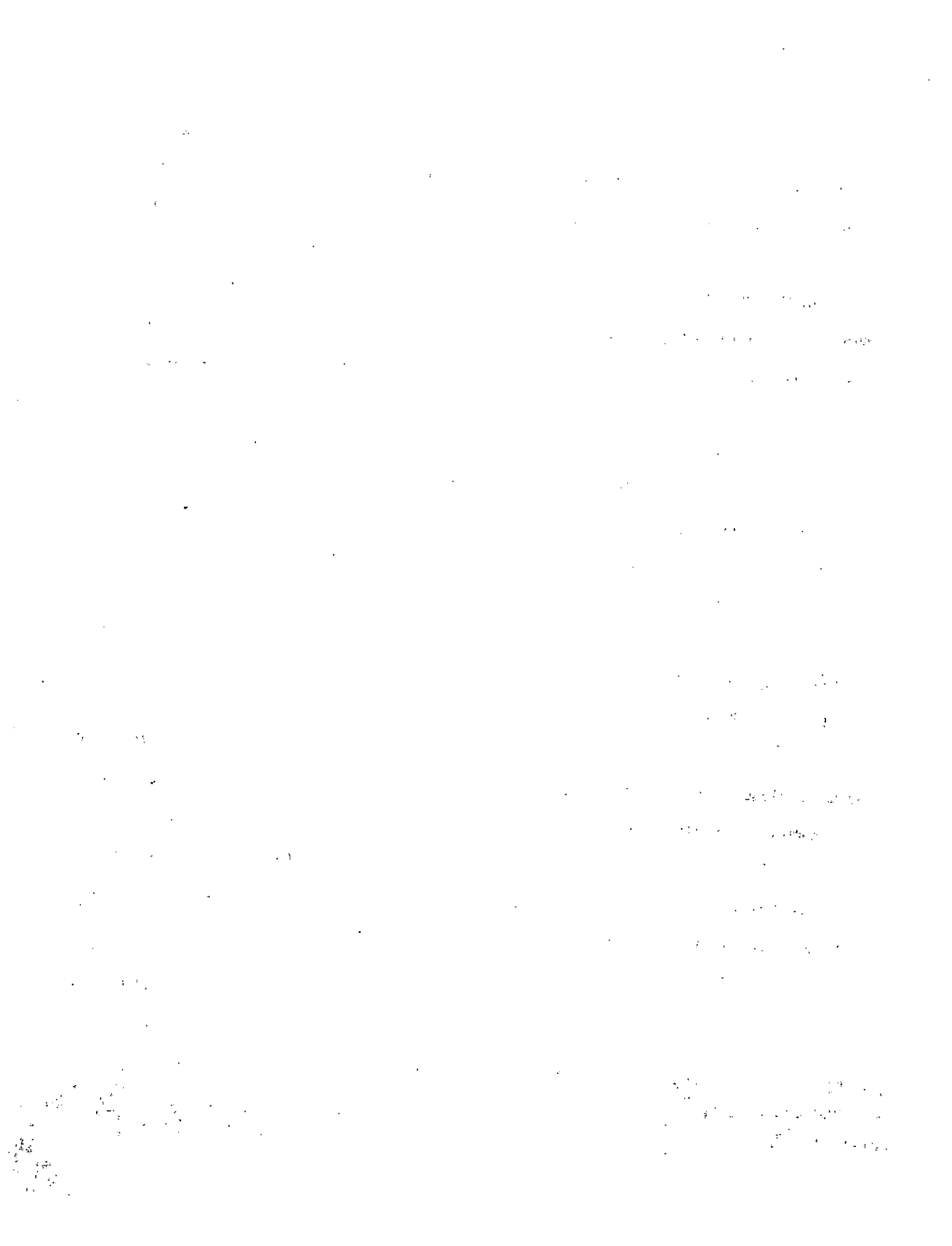

Supervising the peer advisers will be retired faculty or staff members who have volunteered to help with the program.

In addition to learning about the project itself, the peer advisers will receive special training in helping their advisees cope with the stress of mid-term exams and resulting grades. Another session will prepare the peer adviser to assist their advisees in making out a schedule for the spring semester.

"I think it is important to stress that one of the primary functions of the peer advisers is to be there to provide support to their advisees. The program is not strictly geared to academic needs," Dr. Rogers said.

An advisory committee has been set up to coordinate the program with representatives from the student body, the Office of Residence Education, faculty members from each college and retired faculty.

"MSU's Student Government President Andy Parker and Student Regent Sheridan Martin have demonstrated what student leadership is all about as they have been in the forefront in supporting and developing this program," Dr. Rogers noted.

If the project is successful, MSU officials will seek funding from an educational foundation to assist in its continuation and expansion.

####

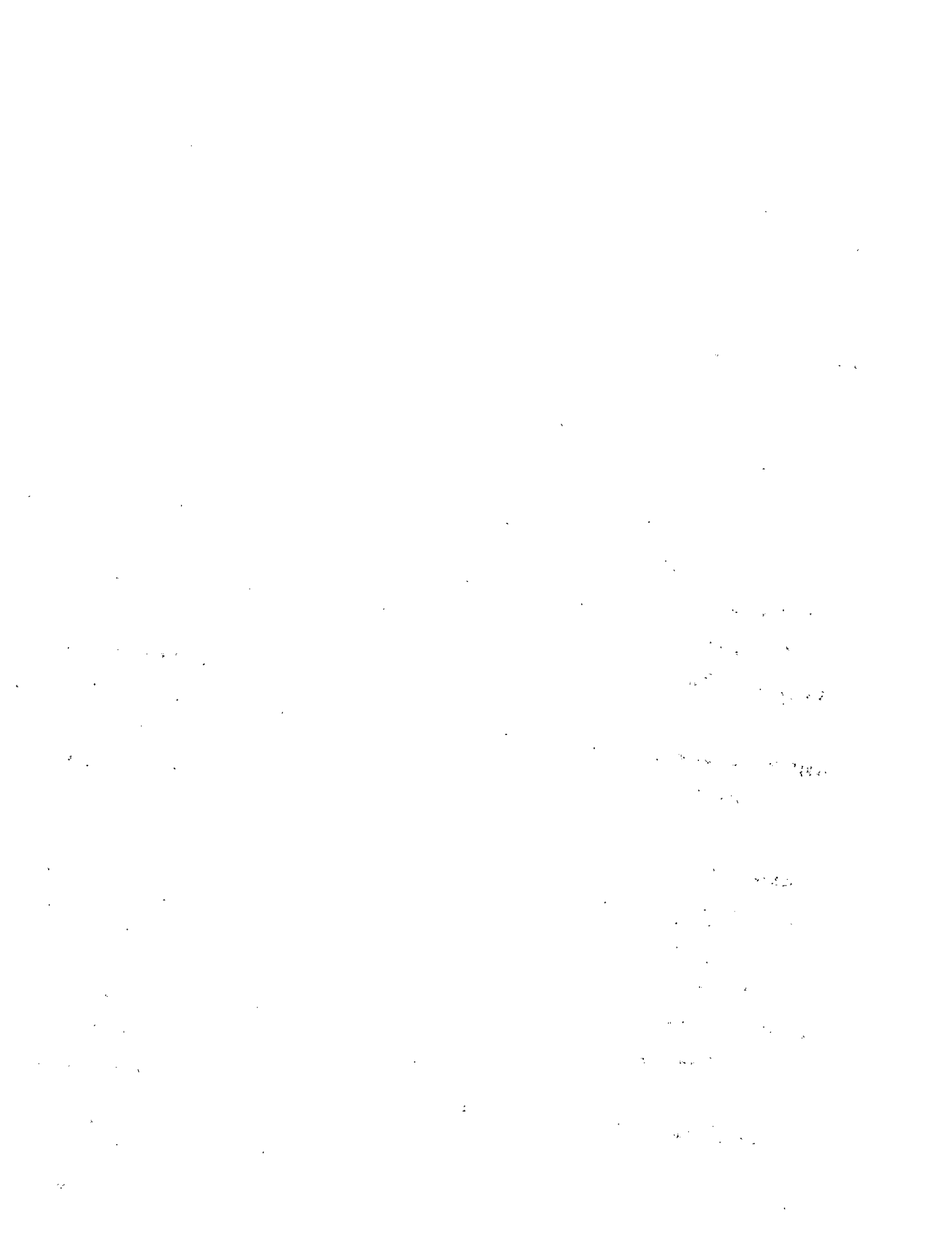

Oct. 15, 1988  
FOR IMMEDIATE RELEASE

MOREHEAD, Ky.--Morehead State University's Department of Music will host its 29th annual Choral Festival for High School Singers on Thursday and Friday, Oct. 27-28.

The two-day festival will feature Robert Page, assistant conductor of the Cleveland Orchestra and director of its choruses, as guest conductor.

Choral groups from approximately 20 Kentucky and Ohio high schools are expected to take part in the workshops and performances, according to James Ross Beane, associate professor of music and festival manager.

Two free public concerts will be given. The first will feature MSU's Concert Choir and Chamber Singers, under the direction of Beane, at 8 p.m. Thursday, Oct. 27, in Duncan Recital Hall. The program will include works by Argento, Scarlatti, Brahms and Morales.

Performing with the students will be MSU music faculty members, Larry Kennan, associate professor, and Jo-Anne Keenan, instructor, on piano and an instrumental ensemble composed of Dr. William Bigham and Dr. Frederick Mueller, professors; Leo Blair and Larry Keenan, associate professors; and Robert Pritchard, John Viton and Suanne Blair, assistant professors.

On Friday, Oct. 28, a 250-voice chorus composed of students from participating high schools will be heard in a concert at 7 p.m. in Duncan Recital Hall under the direction of guest conductor Page.

The program will feature works by Berger, Paulus, Bernstein, Effinger and Copland with Jay Flippin, MSU associate professor of music as accompanist.

One of the country's most distinguished conductors, Page is making his ninth appearance as the festival's guest conductor. Formerly on the faculties of Temple University and Carnegie-Mellon University, he currently is music director of the Pittsburgh Mendelsohn Choral Society in addition to his duties with the Cleveland Orchestra and Cleveland Opera.

Conductor of a 30-voice professional chorus, The Robert Page Singers, he also maintains a full schedule as a guest conductor for opera companies, symphonic organizations and music festivals from California to Maine.

#####

# News

MEDIA RELATIONS

JUDITH YANCY, DIRECTOR

MOREHEAD STATE UNIVERSITY

UPO BOX 1100

MOREHEAD, KY 40351-1689

606-783-2030

Oct. 15, 1988  
FOR IMMEDIATE RELEASE

MOREHEAD, Ky.--Morehead State University will host the 1988 Kentucky Student Affairs Conference on Wednesday and Thursday, Oct. 19-20.

Activities will be held at Adron Doran University Center on campus and at the Holiday Inn of Morehead, according to Madonna Huffman, MSU's director of Residence Education and conference coordinator.

More than 60 student personnel administrators from state and private higher education institutions are expected to participate in the sessions, Huffman said.

The program includes a pre-conference video workshop Wednesday morning dealing with student involvement in campus programming on substance abuse.

Speakers and topics for Wednesday's sessions include Dr. Neil Bailey, vice president/dean of student affairs at Marshall University, "A Perspective on Student Affairs," and Barbara Tootle, special assistant to the president, Ohio State University, "The Values in Our Profession."

On Thursday, Dr. Roy Peterson from the Kentucky Council on Higher Education will discuss "Recruiting and Retaining Minority Students," followed by special interest sessions featuring various MSU administrators. Scheduled are:

"Maintaining Administrative Effectiveness," with Dr. Mike Hopper, Career Planning and Placement director; "AIDS Education on Campus," with Huffman and Jane Blair, Student Health Services nurse; "Planning for Coed Housing," with Rhonda Baldwin, recruiting activities coordinator; "Minority Teacher Preparation Program," with Linda Lucas, coordinator for MSU's program, and "Recruitment and Enrollment Services: An MSU Perspective," with Tim Rhodes, executive director of University Enrollment Services.

#####

Faint, illegible text covering most of the page, possibly bleed-through from the reverse side.

Faint text in the bottom right corner, possibly a signature or date.

# News

MEDIA RELATIONS

JUDITH YANCY, DIRECTOR

MOREHEAD STATE UNIVERSITY

UPO BOX 1100

MOREHEAD, KY 40351-1689

606-783-2030

Oct. 15, 1988  
FOR IMMEDIATE RELEASE

MOREHEAD, Ky.--Author Jill McCorkle will be featured during a week-long "Novelist-in-Residence" program at Morehead State University Oct. 31-Nov. 4.

Supported with a grant from the National Endowment for the Arts, the residency is one of two scheduled by the University to bring writers whose themes are national in scope to the campus, according to Dr. Michelle Boisseau, associate professor of English and residency project director.

During the residency, McCorkle will present two public readings and hold round table discussions with students, writers, educators, and residents of the region. The theme for the sessions will deal with writing for a national audience without losing a sense of region.

A native of North Carolina, McCorkle has three novels to her credit, published by Algonquin Books of Chapel Hill, N.C. Her first two, "The Cheer Leader" and "July 7th" were reprinted in paperback by Viking-Penguin in its Contemporary American Series. Her short stories have appeared in a number of magazines including Seventeen and Southern Magazine.

Critics have praised McCorkle's fiction for its energy, wit and sympathy, describing her style with adjectives ranging from "captivating" to "sensuous."

Formerly on the University of North Carolina-Chapel Hill English faculty, she now teaches creative writing at Tufts University.

(MORE)



Novelist-in-Residence  
2-2-2-2-2

On Tuesday, Nov. 1, she will conduct a round table discussion of "Fiction: From the Front Porch to the Front Page," in East Room A, Adron Doran University Center, at 2 p.m. McCorkle will present a reading of her works at 7:30 that evening in the gallery of Claypool-Young Art Building. There will also be a question and answer period at that event. During a public reception which follows, she will autograph copies of her books.

Tuesday's activities will be videotaped and made available to area teachers through MSU's Learning Resources Center in Camden-Carroll Library. At the evening reading, there will be signing for the hearing impaired, according to Dr. Boisseau.

Wednesday's schedule includes a session on "Trends in Contemporary Fiction" at 3:30 p.m. in East Room A. Designed particularly for librarians and teachers, the discussion will focus on ways to introduce regional audiences to works by national writers and ways to interest national writers in the region.

On Thursday, Nov. 3, the program will move to West Liberty where McCorkle will visit Morgan County High School classes and at 2 p.m. present a public reading at the MSU-Morgan Center with a book signing to follow.

McCorkle's works are available on campus at the University Store.

All events are open to the public.

#####

jy

# Photo

MEDIA RELATIONS

JUDITH YANCY, DIRECTOR

MOREHEAD STATE UNIVERSITY

UPO BOX 1100

MOREHEAD, KY 40351-1689

606-783-2030

## 'NOVELIST-IN-RESIDENCE' AT MSU

Novelist Jill McCorkle will serve as "Novelist-in-Residence" at Morehead State University during the week of Oct. 31-Nov. 4. In addition to formal and informal discussions with students, teachers, librarians and area residents, she will present two public readings. Her visit has been made possible in part by a National Endowment for the Arts grant to MSU.

10-14-88jy

Morehead News, Trail Blazer, Daily Independent, Herald-Leader, Herald-Dispatch, Ledger Independent, Ironton Tribune, Licking Valley Courier, Bath County News-Outlook, Olive Hill Times, Journal-Enquirer, Falmouth Outlook



# News

MEDIA RELATIONS

JUDITH YANCY, DIRECTOR

MOREHEAD STATE UNIVERSITY

UPO BOX 1100

MOREHEAD, KY 40351-1689

606-783-2030

Oct. 18, 1988  
FOR IMMEDIATE RELEASE

MOREHEAD, Ky.--Arts in Morehead (AIM) will present the North Carolina Shakespeare Festival's touring production of Shakespeare's "Macbeth" at Morehead State University on Friday, Oct. 28, at 8 p.m. in Button Auditorium.

Admission will be by season membership or single admission tickets at \$5 for adults and \$2.50 for non-MSU students. MSU students with valid I.D. cards are admitted free.

Group rates and other ticket information is available by calling MSU's Academy of Arts (606) 783-2659.

Written about 1605, "Macbeth" is considered one of Shakespeare's greatest tragedies. The play is based on 11th Century Scottish history and events surrounding a real King Duncan and the subsequent ascent to his throne by a real Macbeth.

Rather than serving as a historical drama, Shakespeare's "Macbeth" focuses on Macbeth's ambition and lust for power. The Festival's Outreach Tour production of the drama uses a "theatricalized" design of the period in which Macbeth lived as its setting in order to focus on the play's innate success as high power drama, according to the director Louis Rackoff.

The North Carolina Shakespeare Festival is not a stranger to the AIM series, according to Dr. Ron Fiel, AIM program chairman. "Last year the touring company presented a sparkling modernized version of 'A Midsummer Night's Dream' before a near capacity crowd," he noted.

AIM is a cooperative effort of Morehead State and the Morehead-Rowan County Arts Council.

The AIM 1988-89 season also includes upcoming performances by the Atlanta Chamber Players on Nov. 29; the Joffrey II ballet company on Feb. 6; Jomandi's production of "Do Lord Remember Me" on Feb 8; Broadway musical "42nd Street" on March 27, and a Morehead Celebration Chamber Orchestra concert July 14.

#####

jy

# Photo

MEDIA RELATIONS

JUDITH YANCY, DIRECTOR

MOREHEAD STATE UNIVERSITY

UPO BOX 1100

MOREHEAD, KY 40351-1689

606-783-2030

## AIM PRESENTS 'MACBETH'

The North Carolina Shakespeare Festival production of "Macbeth" will be presented at Morehead State University's Button Auditorium at 8 p.m. Friday, Oct. 28, as part of the 1988-89 Arts in Morehead (AIM) performing arts series. In the scene above Macbeth and Lady Macbeth confer on the consequences of their bloody rise to power. Ticket information is available by calling MSU's Academy of Arts at (606) 783-2659.

10-14-88jy

Morehead News, Trail Blazer, Daily Independent, Herald Dispatch, Ironton Tribune, Ledger Independent, Herald-Leader, Winchester Sun, Regional Weeklies



# Photo

MEDIA RELATIONS

JUDITH YANCY, DIRECTOR

MOREHEAD STATE UNIVERSITY

UPO BOX 1100

MOREHEAD, KY 40351-1689

606-783-2030

## MSU'S HOMECOMING '88 ALUMNI BAND

For alumni from Morehead State University's Department of Music, Homecoming '88 offered a chance to be part of an Alumni Band which performed during half-time of the football game. More than 40 former band members took part, including H. Jack Webb, director of pupil personnel for the Greenup County Schools.

(MSU photo by Ray Bradley)

10-18-88jy



*Greenup News*

# Photo

MEDIA RELATIONS

JUDITH YANCY, DIRECTOR

MOREHEAD STATE UNIVERSITY

UPO BOX 1100

MOREHEAD, KY 40351-1689

606-783-2030

## MSU'S HOMECOMING '88 ALUMNI BAND

For alumni from Morehead State University's Department of Music, Homecoming '88 offered a chance to be part of an Alumni Band which performed during half-time of the football game. More than 40 former band members took part, including Terry Wood of Georgetown.

(MSU photo by Ray Bradley)

10-18-88jy



*Georgetown News + Time*

# Photo

MEDIA RELATIONS

JUDITH YANCY, DIRECTOR

MOREHEAD STATE UNIVERSITY

UPO BOX 1100

MOREHEAD, KY 40351-1689

606-783-2030

## MSU'S HOMECOMING '88 ALUMNI BAND

For alumni from Morehead State University's Department of Music, Homecoming '88 offered a chance to be part of an Alumni Band which performed during half-time of the football game. More than 40 former band members took part, including Ed Moon of Russell, president of the Tri-State Chapter, MSU Alumni Association.

(MSU photo by Ray Bradley)

10-18-88jy



*Greenup News*

# Photo

MEDIA RELATIONS

JUDITH YANCY, DIRECTOR

MOREHEAD STATE UNIVERSITY

UPO BOX 1100

MOREHEAD, KY 40351-1689

606-783-2030

## MSU'S HOMECOMING '88 ALUMNI BAND

For alumni from Morehead State University's Department of Music, Homecoming '88 offered a chance to be part of an Alumni Band which performed during half-time of the football game. More than 40 former band members took part. Renewing the old school tie during rehearsals were Barbara Eborg of Winchester and Bruce Gabbard of Morehead.

(MSU photo by Ray Bradley)

10-18-88jy



*Morehead News*



# Photo

MEDIA RELATIONS

JUDITH YANCY, DIRECTOR

MOREHEAD STATE UNIVERSITY

UPO BOX 1100

MOREHEAD, KY 40351-1689

606-783-2030

## ALL IN THE FAMILY

Making Morehead State University's recent Homecoming '88 festivities a family affair were Dallas Sammons, MSU assistant director of housing and an alumna, who registered with her niece Melanie Rose Lester of Louisa.

(MSU photo by Ray Bradley)

10-18-88jy



*Big Sandy News*

# Photo

MEDIA RELATIONS

JUDITH YANCY, DIRECTOR

MOREHEAD STATE UNIVERSITY

UPO BOX 1100

MOREHEAD, KY 40351-1689

606-783-2030

## RENEWING THE OLD SCHOOL TIES

For alumni at Morehead State University, Homecoming Weekend offers a chance to renew the old school tie with friends from the past and this year's festivities were no exception. Recalling memories from the past at the "Welcome Back Reception" were, from left, Hubert Counts of Olive Hill, Bill Counts of Morehead and Henry Shufflebarger of Newport News, Va. All three are natives of Carter County.

(MSU photo by Ray Bradley)

10-18-88jy



*Olive Hill Times  
Times Herald*

# Photo

MEDIA RELATIONS

JUDITH YANCY, DIRECTOR

MOREHEAD STATE UNIVERSITY

UPO BOX 1100

MOREHEAD, KY 40351-1689

606-783-2030

## RENEWING THE OLD SCHOOL TIES

For alumni at Morehead State University, Homecoming Weekend offers a chance to renew the old school tie with friends from the past and this year's festivities were no exception. Recalling memories from the past at the "Welcome Back Reception" were, from left, Oakley Wooten of Fairfield, Ohio; Custer Reynolds of Wilmore, and James Maggard of Morehead. Reynolds was one of three 1988 inductees into MSU's Athletic Hall of Fame.

(MSU photo by Ray Bradley)

10-18-88jy



*Jessamine Journal  
Fairfield Echo*

# Photo

MEDIA RELATIONS

JUDITH YANCY, DIRECTOR

MOREHEAD STATE UNIVERSITY

UPO BOX 1100

MOREHEAD, KY 40351-1689

606-783-2030

## RENEWING THE OLD SCHOOL TIES

For alumni at Morehead State University, Homecoming Weekend offers a chance to renew the old school tie with friends from the past and this year's festivities were no exception. Recalling memories from the past with Sonny Allen, right, former MSU assistant athletic director, was Lester Breeding of Gibraltar, Mich.

(MSU photo by Ray Bradley)

10-18-88jy



*Gibraltar News-Herald*

# Photo

MEDIA RELATIONS

JUDITH YANCY, DIRECTOR

MOREHEAD STATE UNIVERSITY

UPO BOX 1100

MOREHEAD, KY 40351-1689

606-783-2030

## RENEWING THE OLD SCHOOL TIES

For alumni at Morehead State University, Homecoming Weekend offers a chance to renew the old school tie with friends from the past and this year's festivities were no exception. Recalling memories from the past at the "Welcome Back Reception" with Sonny Allen of Morehead, right, former MSU assistant director of athletics, were Kenny and Joyce Thompson of Waverly, Ohio.

(MSU photo by Ray Bradley)

10-18-88jy

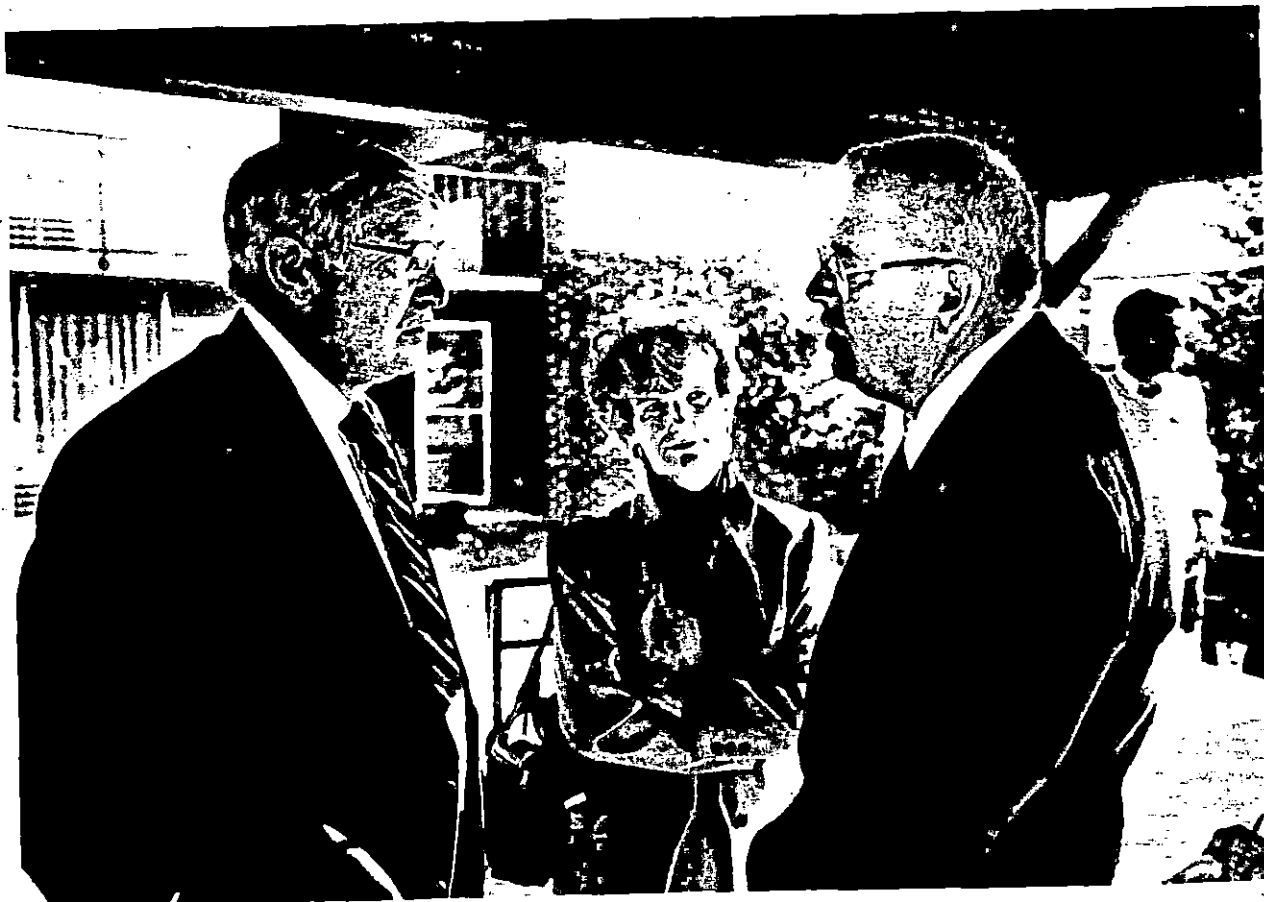

*The News-Watchman*

# Photo

MEDIA RELATIONS

JUDITH YANCY, DIRECTOR

MOREHEAD STATE UNIVERSITY

UPO BOX 1100

MOREHEAD, KY 40351-1689

606-783-2030

## MSU ALUMNI COME HOME

Among the alumni returning to Morehead State University's campus for Homecoming '88 festivities recently were, from left, Jack Fultz of Olive Hill and Jean and Lus Oxley of Baltimore, Md., who posed for the photographer recording the events.

(MSU photo by Ray Bradley)

10-18-88jy



*Olive Hill Times*

# Photo

MEDIA RELATIONS

JUDITH YANCY, DIRECTOR

MOREHEAD STATE UNIVERSITY

UPO BOX 1100

MOREHEAD, KY 40351-1689

606-783-2030

## MSU HOMECOMING '88

Morehead State University recently celebrated Homecoming '88 with a variety of events to draw alumni back to campus. Among the festivities was a post-game fish fry, sponsored by the MSU Alumni Association and the MSU Foundation. Among those attending were, from left, Beth Newton of Morehead, secretary for MSU's Office of Athletics; and Kathy Rausch of New Concord, Ohio.

(MSU photo by Ray Bradley)

10-19-88jy



*New Concord Leader*

# Photo

MEDIA RELATIONS

JUDITH YANCY, DIRECTOR

MOREHEAD STATE UNIVERSITY

UPO BOX 1100

MOREHEAD, KY 40351-1689

606-783-2030

## MSU HOMECOMING '88

Morehead State University recently celebrated Homecoming '88 with a variety of events to draw alumni back to campus. Among the festivities was a post-game fish fry, sponsored by the MSU Alumni Association and the MSU Foundation. Among those attending were these Springboro, Ohio, residents, Larry Amburgy and daughter Laura.

(MSU photo by Ray Bradley)

10-19-88jy



*The Star Free Press*



# Photo

MEDIA RELATIONS

JUDITH YANCY, DIRECTOR

MOREHEAD STATE UNIVERSITY

UPO BOX 1100

MOREHEAD, KY 40351-1689

606-783-2030

## MSU HOMECOMING '88

Morehead State University recently celebrated Homecoming '88 with a variety of events to draw alumni back to campus. Among the festivities was a post-game fish fry, sponsored by the MSU Alumni Association and the MSU Foundation. Among those attending were these former residents of Whitesburg, Arlie and Sally Whitaker, who now reside in Madison, Ind.

(MSU photo by Ray Bradley)

10-19-88jy



*Mountain Eagle*

# Photo

MEDIA RELATIONS

JUDITH YANCY, DIRECTOR

MOREHEAD STATE UNIVERSITY

UPO BOX 1100

MOREHEAD, KY 40351-1689

606-783-2030

## MSU HOMECOMING '88

Morehead State University's Alumni Association recently celebrated Homecoming '88 with numerous activities designed to draw alumni back to the campus. Enjoying the Saturday Smorgasbord Brunch were, from left, Judy McNabb of Morehead and Larry Carter of Florence.

(MSU student photo by Kara Boshears)

10-19-88jy



*Dixie News*

# Photo

MEDIA RELATIONS

JUDITH YANCY, DIRECTOR

MOREHEAD STATE UNIVERSITY

UPO BOX 1100

MOREHEAD, KY 40351-1689

606-783-2030

## MSU HOMECOMING '88

Morehead State University's Alumni Association recently celebrated Homecoming '88 with numerous activities designed to draw alumni back to the campus. Enjoying the Saturday Smorgasbord Brunch were these two Lewis County sisters, from left, Jeri and Ada Miracle. Ada was a member of the 1988 Homecoming Queen's Court.

(MSU student photo by Kara Boshears)

10-19-88jy



*Lewis County Herald  
Lewis County News*

# Photo

MEDIA RELATIONS

JUDITH YANCY, DIRECTOR

MOREHEAD STATE UNIVERSITY

UPO BOX 1100

MOREHEAD, KY 40351-1689

606-783-2030

## MSU HOMECOMING '88

Morehead State University's Alumni Association recently celebrated Homecoming '88 with numerous activities designed to draw alumni back to the campus. Enjoying the Saturday Smorgasbord Brunch were these Mason County residents, Connie and Tom Dunn of Maysville.

(MSU student photo by Kara Boshears)

10-19-88jy

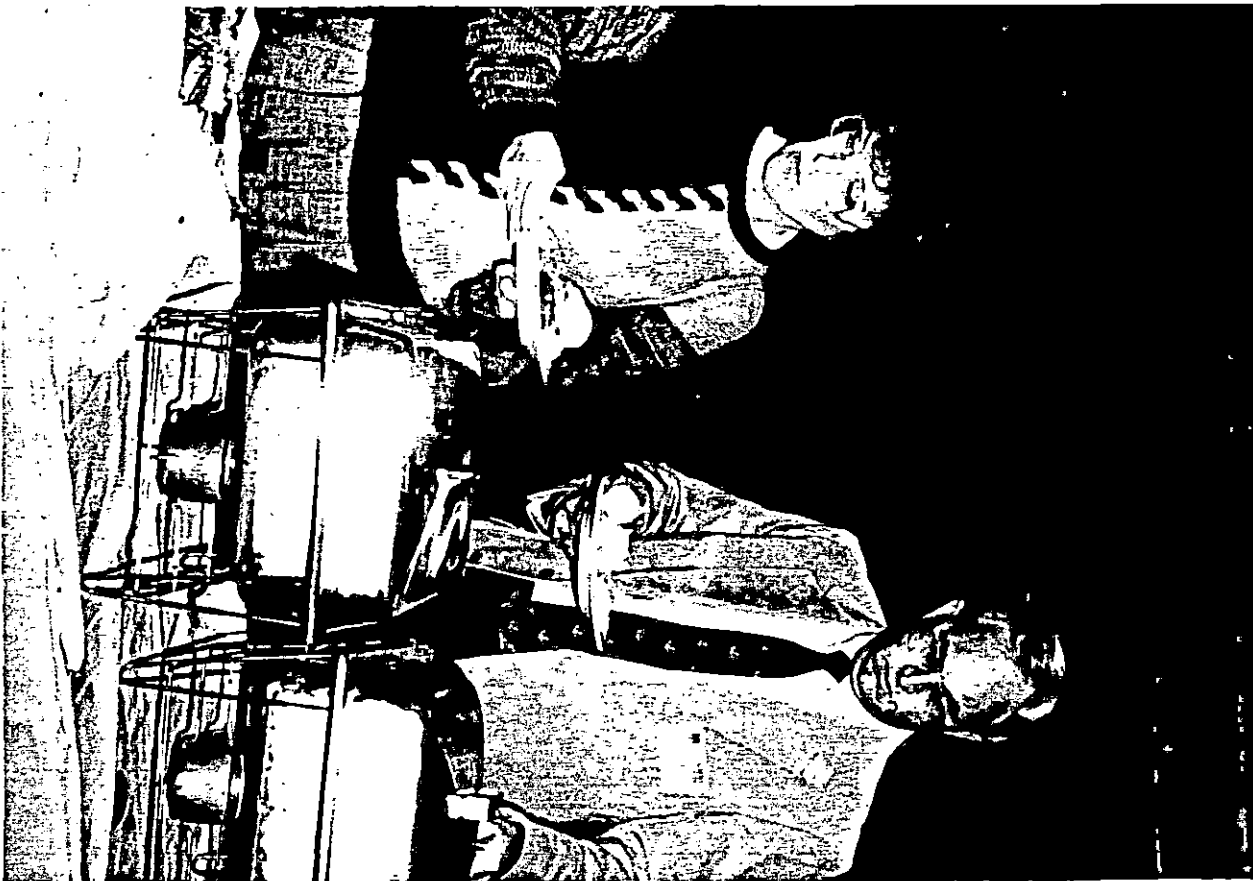

*Ledger Independent*

# Photo

MOREHEAD STATE UNIVERSITY

UPO BOX 1100

MOREHEAD, KY 40351-1689

MEDIA RELATIONS

JUDITH YANCY, DIRECTOR

606-783-2030

## MSU HOMECOMING '88

Morehead State University's Alumni Association recently celebrated Homecoming '88 with numerous activities designed to draw alumni back to the campus. Enjoying the Saturday Smorgasbord Brunch were, from left, Ruth Hilterbrand of Fleming County and her college roommate Wilma Crawford of Kent, Ohio.

(MSU student photo by Kara Boshears)

10-19-88jy



*Fleming Shopper  
Flemingsburg Gazette*

# Photo

MEDIA RELATIONS

JUDITH YANCY, DIRECTOR

MOREHEAD STATE UNIVERSITY

UPO BOX 1100

MOREHEAD, KY 40351-1689

606-783-2030

## MSU HOMECOMING '88

Morehead State University's Alumni Association recently celebrated Homecoming '88 with numerous activities designed to draw alumni back to the campus. Enjoying the Saturday Smorgasbord Brunch were, from left, Joie Ross of Ashland, Mildred Webb of Russell and her son Jack Webb.

(MSU student photo by Kara Boshears)

10-19-88jy



*Greenup News*

# Photo

MEDIA RELATIONS

JUDITH YANCY, DIRECTOR

MOREHEAD STATE UNIVERSITY

UPO BOX 1100

MOREHEAD, KY 40351-1689

606-783-2030

## FACES FROM MSU'S HOMECOMING

"Coach" Bill Mack and his wife Jean were among those enjoying Morehead State University's Homecoming '88 fish fry, sponsored by the Alumni Association and the MSU Foundation. Mack, who retired in 1979 from MSU's Department of Health, Physical Education and Recreation after 22 years, coached the swimming team for nearly 20 of those years.

(MSU photo by Ray Bradley)

10-19-88jy



*Morehead News*

# Photo

MEDIA RELATIONS

JUDITH YANCY, DIRECTOR

MOREHEAD STATE UNIVERSITY

UPO BOX 1100

MOREHEAD, KY 40351-1689

606-783-2030

## MOREHEAD PAIR AT HOMECOMING

One of Morehead State University's Homecoming events that has become a "must" for alumni and friends is the post-game fish fry, sponsored by the Alumni Association and MSU Foundation. Among those taking part in the fall festivities were Dr. and Mrs. Byron Wentz of Morehead.

(MSU photo by Ray Bradley)

10-19-88jy



*Morehead News*



# Photo

MEDIA RELATIONS

JUDITH YANCY, DIRECTOR

MOREHEAD STATE UNIVERSITY

UPO BOX 1100

MOREHEAD, KY 40351-1689

606-783-2030

## TIME TO TALK

Catching up on things during MSU's Homecoming '88 post-game fish fry recently were, from left, Warren Cooper, Lake Cooper and Vic Ramey, all of Morehead. The event, sponsored by the MSU Alumni Association and MSU Foundation, drew a crowd of more than 500 alumni and friends of the University to the parking lot behind Alumni Center.

(MSU photo by Ray Bradley)

10-19-88jy



*Morehead News*

# Photo

MEDIA RELATIONS

JUDITH YANCY, DIRECTOR

MOREHEAD STATE UNIVERSITY

UPO BOX 1100

MOREHEAD, KY 40351-1689

606-783-2030

## MSU HOMECOMING CANDID

Captured by the "candid camera man" at the fish fry during Morehead State University's Homecoming '88 weekend recently was Beth Newton of Morehead, at left, MSU's Office of Athletics secretary, who shared the feast with Kathy Rausch of New Concord, Ohio.

(MSU photo by Ray Bradley)

10-19-88jy



*Morehead News*

Oct. 20, 1988

SPECIAL TO THE MOUNTAIN EAGLE

MSU HOSTS STUDENT OPPORTUNITIES NIGHT: A Picture Story

HAZARD, Ky.--Prospective students and their parents, as well as area alumni, from a seven county area were invited to the Holiday Inn in Hazard recently for Morehead State University's Student Opportunities Night (SON). Representatives from MSU's academic units as well as the various student services were on hand to answer questions from the students. The SON program is designed to provide current information about the University to prospective students about college and campus life.

Cutlines:

1----Discussing various career options with Dr. Gerald DeMoss, right, chair of MSU's Department of Biological and Environmental Sciences, are Line Fork residents Marcella Ingram and Angela Griffie.

2----Cyndi Hall of Blackey, left, takes time to fill out a special interest form while her mother Yvonne Hall watches.

3----Trading information about what they've heard and seen during SON are these students from Whitesburg, from left, Stephanie Hall and Tracy Meade.

(MSU photos by Ray Bradley)

10-19-88jy

LIVING



# OFFICE OF ADMISSIONS



(1)



(2)



3

Oct. 20, 1988

SPECIAL TO THE TROUBLESOME CREEK TIMES

MSU HOSTS STUDENT OPPORTUNITIES NIGHT: A Picture Story

HAZARD, Ky.--Prospective students and their parents, as well as area alumni, from a seven county area were invited to the Holiday Inn in Hazard recently for Morehead State University's Student Opportunities Night (SON). Representatives from MSU's academic units as well as the various student services were on hand to answer questions from the students. The SON program is designed to provide current information about the University to prospective students about college and campus life.

Cutlines:

- 1----Susan Fleming, left, an MSU ROTC student, talks about campus life with Knott County High School students, from left, Clay Fields, Missy Williams and Andrea Jacobs.
- 2----Joe Sartor, right, MSU associate professor of art, discusses course offerings with Kerry Williams of Carrie, left, and Joey Compton of Hammond.
- 3----Getting the latest scoop on campus housing from Kenny White, housing director, are Robin Caudill and Rebecca Tuttle of Topmost.
- 4----Keeping an eye on the camera as he extends greetings to Mike Williams of Hindman, center, and Melissa Ashley of Mousie, is Keith Kappes, MSU's executive assistant for University Advancement.
- 5----Getting her questions answered from Barbara Barker, right, a member of MSU's radiologic technology faculty, is Leslie Adams of Red Fox.

(MSU photos by Ray Bradley)

10-19-88jy

(2)



(1)



ICE OF STUDENT HOUSING



3



4



5



[Faint, illegible text or markings on the right side of the page]

Oct. 20, 1988

SPECIAL TO THE PERRY COUNTY NEWS

MSU HOSTS STUDENT OPPORTUNITIES NIGHT: A Picture Story

HAZARD, Ky.--Prospective students and their parents, as well as area alumni, from a seven county area were invited to the Holiday Inn in Hazard recently for Morehead State University's Student Opportunities Night (SON). Representatives from MSU's academic units as well as the various student services were on hand to answer questions from the students. The SON program is designed to provide current information about the University to prospective students about college and campus life.

Cutlines:

- 1----Filling out one of the special interest forms is Michelle Eversole of Hazard, right, under the watchful eye of her mother Janet Eversole.
- 2----Angela Jent, right, special education teacher at Dennis C. Wooten Elementary School and an MSU graduate, shares information about her alma mater with Sondra Griffie and Ramona Brown.
- 3----Larry Dales, MSU assistant professor of journalism, fields questions from M.C. Napier High School students Michele Smith of Rowdy, Leslie Begley of Big Creek and Steve Napier of Big Creek.
- 4----Jim Morton, MSU student financial aid director, explains the various forms of aid available as Jeff Napier of Yerkes listens.
- 5----Taking time to visit with each other and sift through all the information gathered during the evening are, from left, Cheri Campbell of Campbells Creek, Stephanie Field of Lotts Creek and Nikki Brewer of Pigeon Roost.

(MSU photos by Ray Bradley)

10-19-88jy

1



2





(F)



(W)



5

Oct. 20, 1988

SPECIAL TO THE HERALD-VOICE

MSU HOSTS STUDENT OPPORTUNITIES NIGHT: A Picture Story

HAZARD, Ky.--Prospective students and their parents, as well as area alumni, from a seven county area were invited to the Holiday Inn in Hazard recently for Morehead State University's Student Opportunities Night (SON). Representatives from MSU's academic units as well as the various student services were on hand to answer questions from the students. The SON program is designed to provide current information about the University to prospective students about college and campus life.

Cutlines:

1----MSU President C. Nelson Grote visits with MSU graduate Robin Webb, now an attorney in Hazard, as former MSU basketball coach Wayne Martin waits for his turn.. Martin is now an executive with WYMT-TV in Hazard.

2----Ruth Ann Harney, center, an MSU residence hall director, talks about campus housing with Melissa Noyes of Busy, left, and Kathleen Combs of Dwarf.

3----Connie Burkhart of Hardburly and Tammy Barger of Bulan were among the Perry County students taking part in the evening.

4----Sharing a lighter moment were, from left, Donnie Carroll, Sondra Griffie and Ramona Brown, all of Hazard.

(MSU photos by Ray Bradley)

10-19-88jy

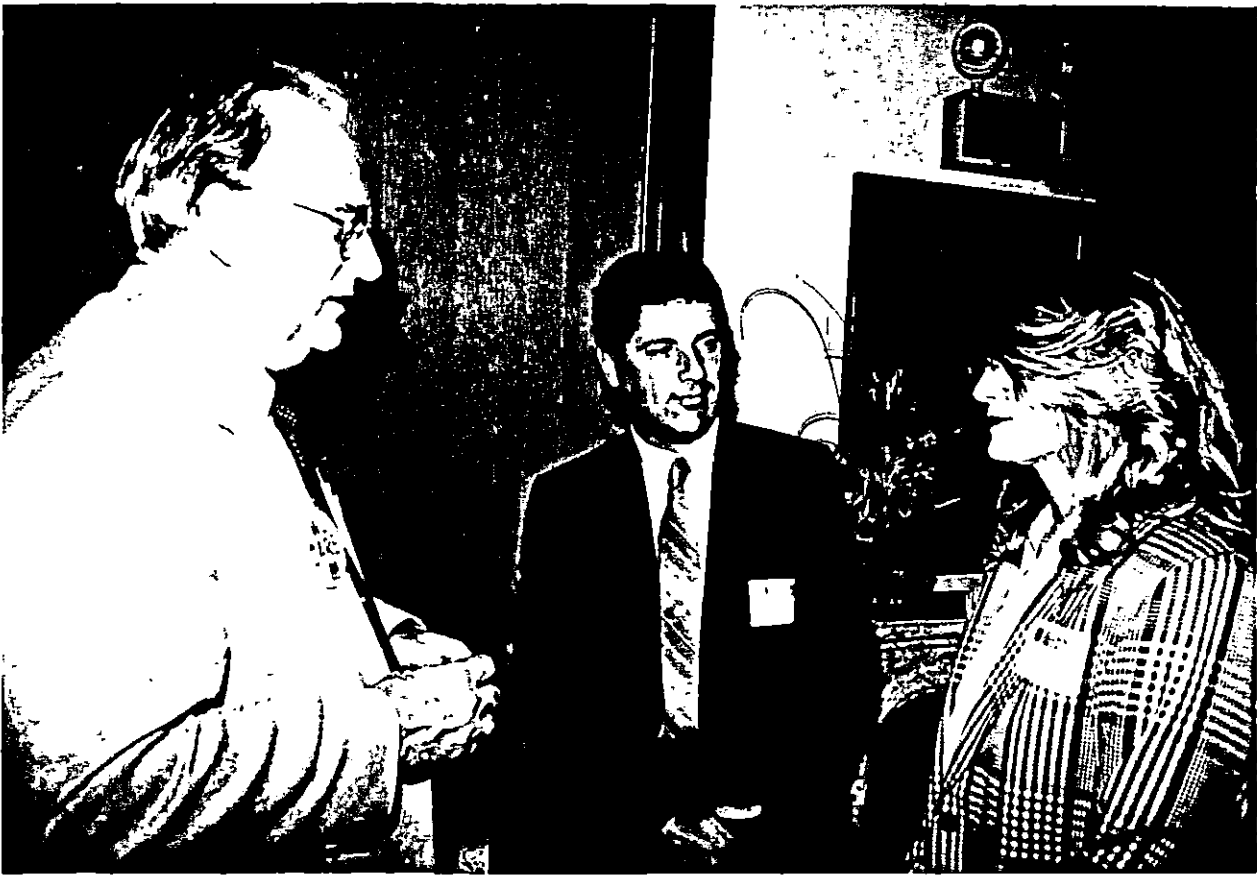

①



②

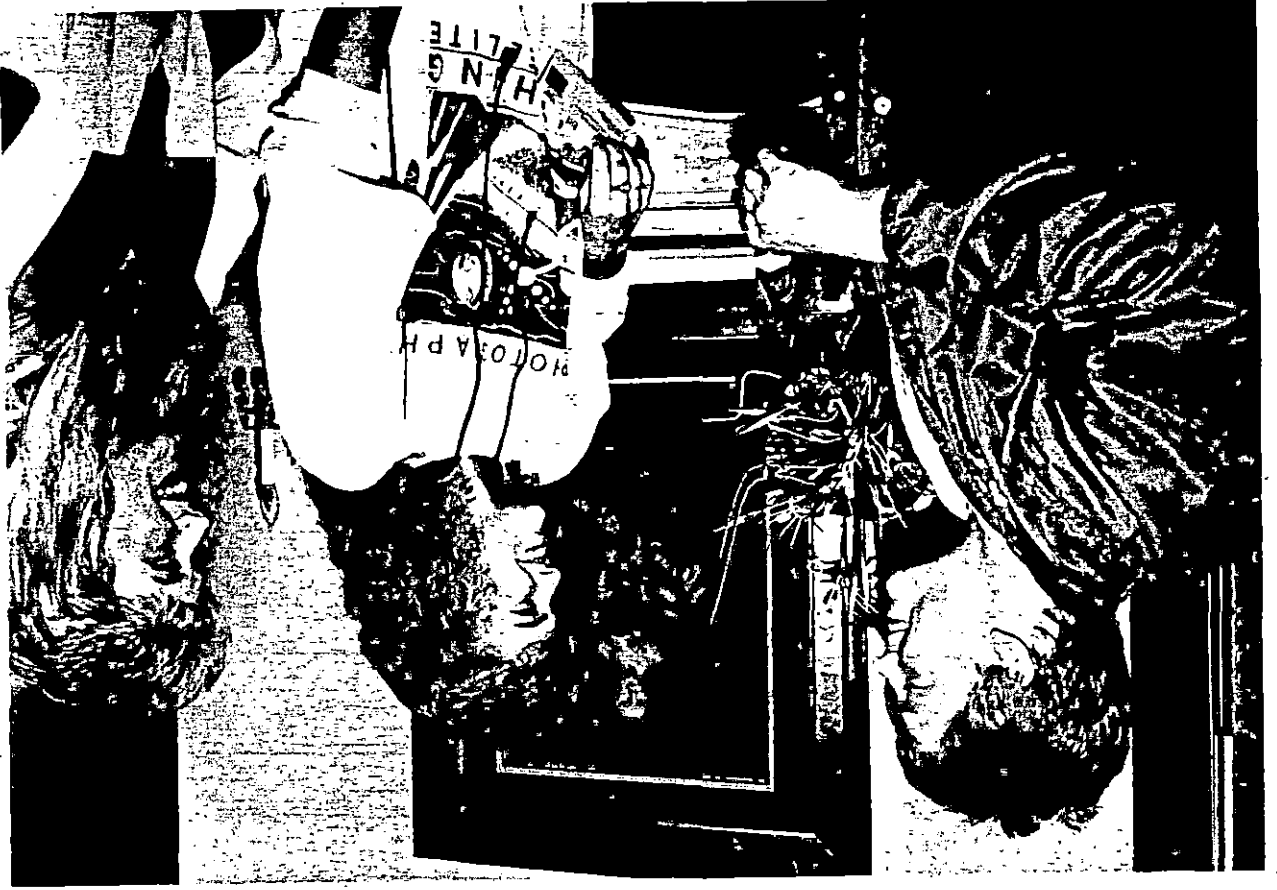

7



3



# News

MEDIA RELATIONS

JUDITH YANCY, DIRECTOR

MOREHEAD STATE UNIVERSITY

UPO BOX 1100

MOREHEAD, KY 40351-1689

606-783-2030

Oct. 20, 1988  
FOR IMMEDIATE RELEASE

MOREHEAD, Ky.--Morehead State University's chapter of Phi Kappa Phi national honor society will hold its "Tribute to Excellence" scholarship banquet on Friday, Oct. 21, at 6 p.m. in the Red Room, Adron Doran University Center.

Dennis Karwatka, associate professor of industrial education and the 1988 Distinguished Faculty Award recipient, will be the guest speaker.

During the evening's activities, several outstanding sophomores will be honored for academic excellence.

MSU's PKP chapter was founded in 1972 by Margaret Patton, associate professor of sociology. Additional information is available from Patton, (606) 783-2406.

#####

py

# Tips

MEDIA RELATIONS

JUDITH YANCY, DIRECTOR

MOREHEAD STATE UNIVERSITY

UPO BOX 1100

MOREHEAD, KY 40351-1689

606-783-2030

THIS WEEK AT MOREHEAD STATE UNIVERSITY

(Oct. 23 - 29)

## Tuesday, Oct. 25

7 P.M. STUDENT OPPORTUNITIES NIGHT, Ramada Inn in Maysville. Additional information: (606) 783-2000.

## Wednesday, Oct. 26

8 A.M. - 4 P.M. ART EXHIBIT: Dick Arentz, gallery, Claypool-Young Art Building, weekdays; through Nov. 23. Additional information: (606) 783-2766.

7 P.M. VOLLEYBALL: Lady Eagles vs. Eastern Kentucky University, Wetherby Gymnasium. Additional information: (606) 783-2500.

## Thursday, Oct. 27

ALL DAY CHORAL FESTIVAL, Baird Music Hall. Additional information: (606) 783-2473.

4 P.M. NURSING AND ALLIED HEALTH SCIENCES WORKSHOP: Community Service and the Elderly, Eagle Room, Adron Doran University Center. Additional information: (606) 783-2632.

8 P.M. CONCERT: MSU Concert Choir and Chamber Singers, Duncan Recital Hall. Additional information: (606) 783-2473.

## Friday, Oct. 28

LITTLE SIBS WEEKEND, campus; through Oct. 30. Additional information: (606) 783-2268.

9 A.M. NURSING AND ALLIED HEALTH SCIENCES WORKSHOP: Holistic Nursing Care in Appalachia, Eagle Room, Adron Doran University Center. Additional information: (606) 783-2632.

7 P.M. CONCERT: Choral Festival High School Honor Chorus, Duncan Recital Hall. Additional information: (606) 783-2473.

8 P.M. ARTS IN MOREHEAD: North Carolina Shakespeare Festival, Button Auditorium, ticket required. Additional information: (606) 783-2659.

## Saturday, Oct. 29

10 A.M. ADMISSIONS OPEN HOUSE, Adron Doran University Center. Additional information: (606) 783-2000.

1:30 P.M. FOOTBALL: Eagles vs. Austin Peay State University, Jayne Stadium. Additional information: (606) 783-2500.

####

# News

MEDIA RELATIONS

JUDITH YANCY, DIRECTOR

MOREHEAD STATE UNIVERSITY

UPO BOX 1100

MOREHEAD, KY 40351-1689

606 753-2030

Oct. 21, 1988  
FOR IMMEDIATE RELEASE

MOREHEAD, Ky.--Boone County High School and Russell High School took top honors at Morehead State University's Blue and Gold Tournament of Champions invitational high school marching band contest.

The Boone County band received the President's Award as the overall "Grand Champion" in the competition which drew 20 marching bands to MSU's Jayne Stadium. The band, directed by Dennis R. Akers, also won first place in Class AAA competition and received a superior rating.

The Russell band, directed by David Royse, earned the MSU Regents Award as the highest scoring Eastern Kentucky band and received a superior rating.

Other winners included:

## Class A (Small)

Pikeville High School, first;  
Waggener High School of Louisville, second;  
Virgie High School, third.

## Class A (Large)

Bryan Station High School, first;  
East Carter High School, second;  
Estill County High School, third.

## Class AA

Tates Creek High School, first;  
Paul Blazer High School of Ashland, second;  
Conner High School of Hebron, third.

## Class AAA

Boone County High School, first;  
Larue High School of Hodgenville, second;  
Male High School, third.

Participating bands received ratings from nationally-recognized adjudicators who judged them on musicianship, marching and general effect. The results were as follows:

## SUPERIOR

Class A: Pikeville, Waggener, and Bryan Station; Class AA: Conner, Tates Creek and Paul Blazer;

Class AAA: Russell, Male, Henry Clay, Boone County and Larue;

## EXCELLENT

Class A: Morgan County, Butler Traditional, Virgie, East Carter, Prestonsburg, Elkhorn City and Estill County;

Class AA: Green County (Greensburg), and South Point (Ohio) High School.

#####

# Photo

MEDIA RELATIONS

JUDITH YANCY, DIRECTOR

MOREHEAD STATE UNIVERSITY

UPO BOX 1100

MOREHEAD, KY 40351-1689

606-783-2030

## BLUE/GOLD TOURNAMENT WINNER

The Conner Senior High School Marching Band from Hebron won third place in the Class AA division of Morehead State University's recent Blue and Gold Tournament of Champions invitational high school marching band contest. Accepting the trophy from MSU Director of Bands Richard Miles was drum major Gina Stewart. The band also earned a superior rating in Class AA competition. Twenty bands from Kentucky and Ohio competed in the tournament.

(MSU student photo by Jeff Marshall)

10-20-88jy

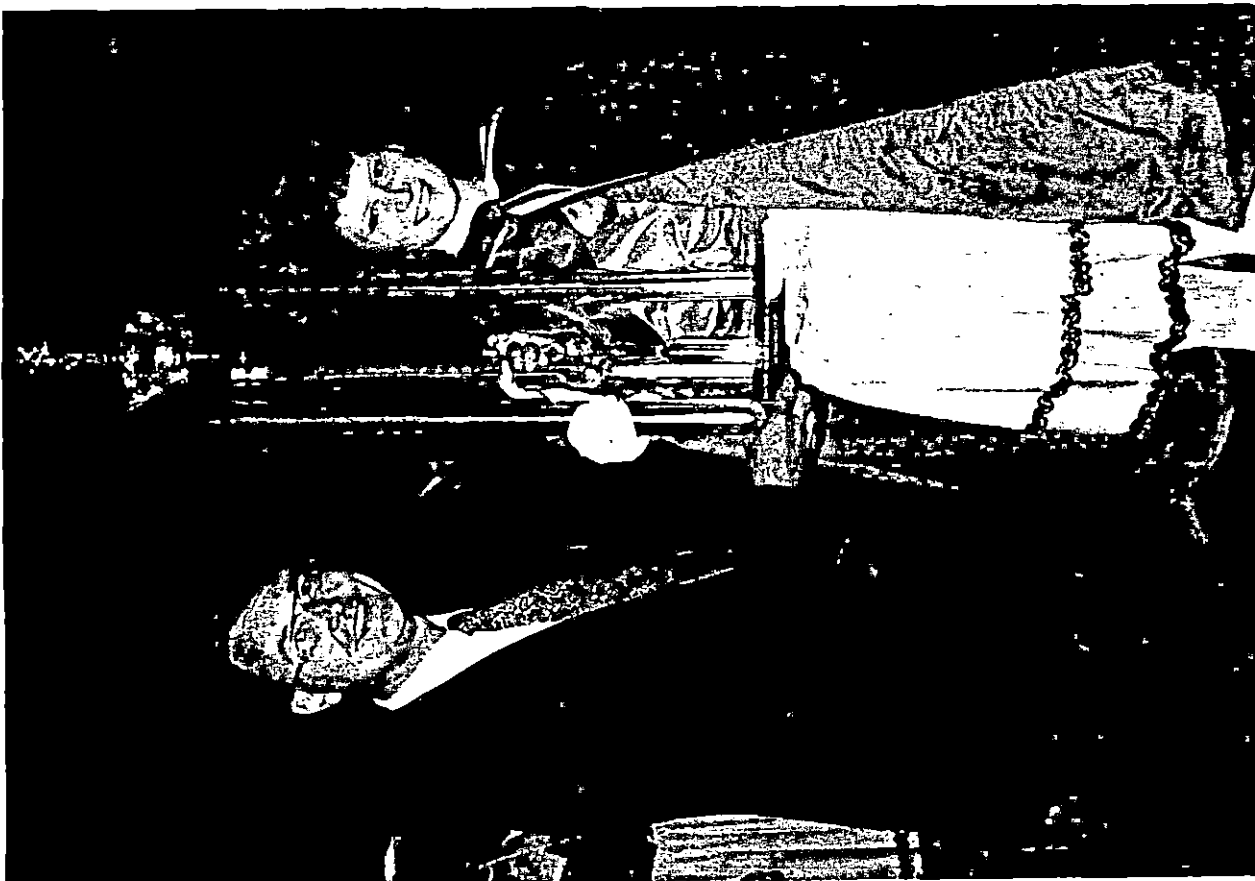

*Boone County Record*

# Photo

MEDIA RELATIONS

JUDITH YANCY, DIRECTOR

MOREHEAD STATE UNIVERSITY

UPO BOX 1100

MOREHEAD, KY 40351-1689

606-783-2030

## BOONE COUNTY WINS BLUE/GOLD TOURNAMENT

Boone County High School's Marching Band took top honors at Morehead State University's recent Blue and Gold Tournament of Champions invitational high school marching band contest. Dr. Christopher Gallaher, right, chair of MSU's Department of Music, presented drum majors Andy Schiffer and Tara Hoffman with the President's Award for the band's winning performance which earned it the title of overall "Grand Champion." In addition, the band received first place in the Class AAA competition and a superior rating. Twenty bands from Kentucky and Ohio competed in the tournament.

(MSU student photo by Jeff Marshall)

10-20-88jy

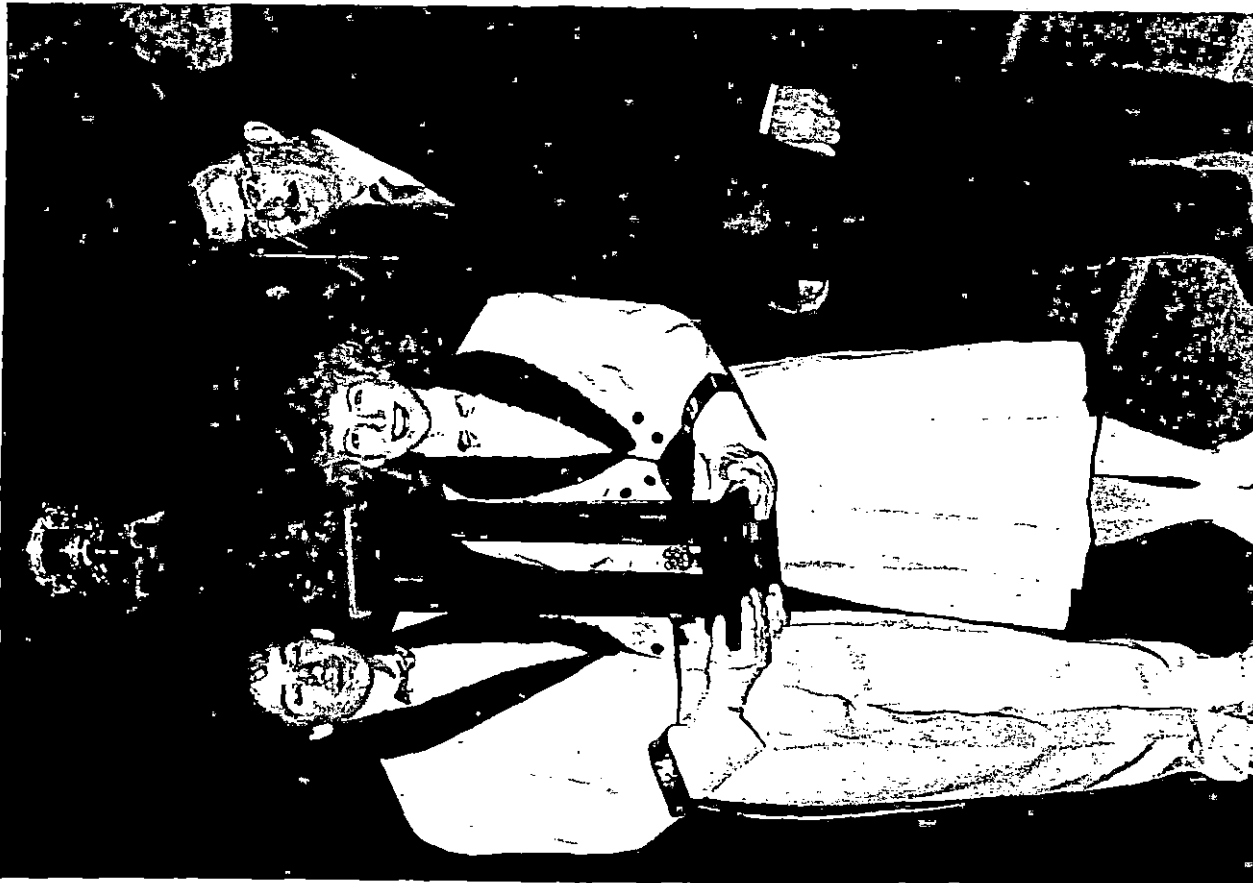

*Boone County Recorder*

# Photo

MEDIA RELATIONS

JUDITH YANCY, DIRECTOR

MOREHEAD STATE UNIVERSITY

UPO BOX 1100

MOREHEAD, KY 40351-1689

606-783-2030

## BLUE/GOLD TOURNAMENT WINNER

The Estill County High School Marching Band from Irvine won third place in the Class A (Large) division of Morehead State University's recent Blue and Gold Tournament of Champions invitational high school marching band contest. Accepting the trophy from MSU Director of Bands Richard Miles was drum major Stacie Freeman. The band also earned an excellent rating in Class A competition. Twenty bands from Kentucky and Ohio competed in the tournament.

(MSU student photo by Jeff Marshall)

10-20-88jy

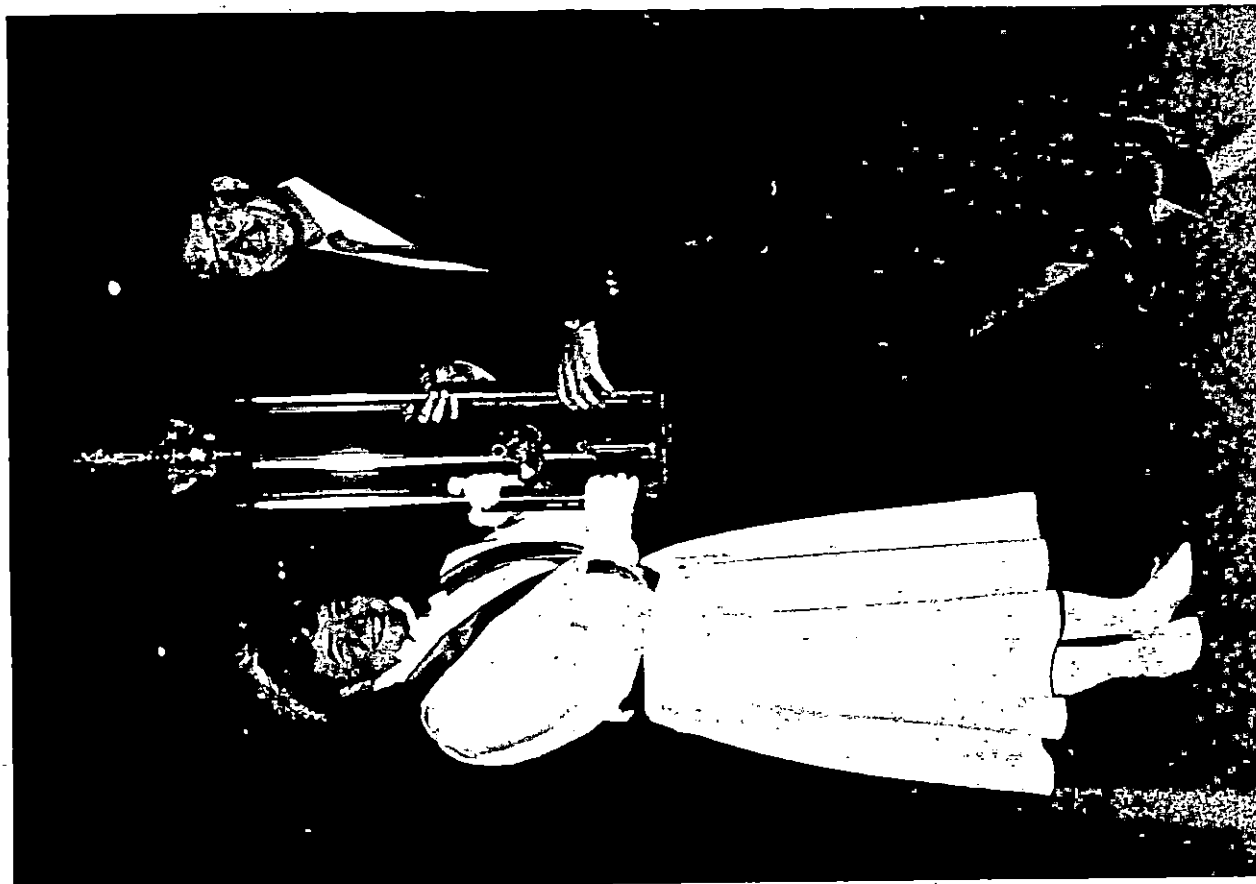

*Citizen Voice & Times*

# Photo

MEDIA RELATIONS

JUDITH YANCY, DIRECTOR

MOREHEAD STATE UNIVERSITY

UPO BOX 1100

MOREHEAD, KY 40351-1689

606-783-2030

## BLUE/GOLD TOURNAMENT WINNER

The East Carter High School Marching Band from Grayson won second place in the Class A (Large) division of Morehead State University's recent Blue and Gold Tournament of Champions invitational high school marching band contest. Accepting the trophy from Larry Blocher, MSU associate professor of music, was drum major Monica Felty. The band also earned an excellent rating in the Class A competition. Twenty bands from Kentucky and Ohio competed in the tournament.

(MSU student photo by Jeff Marshall)

10-20-88jy

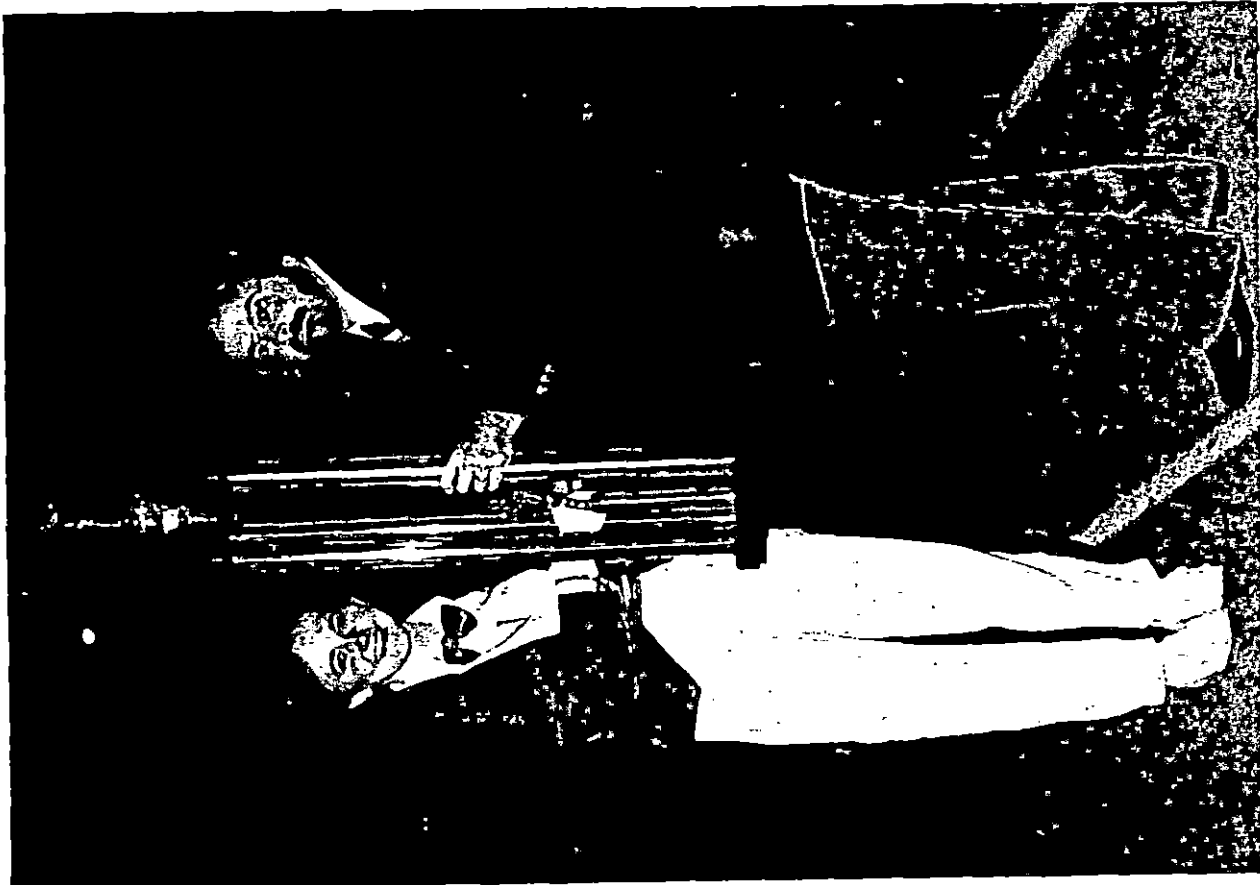

*Journal - Engineer*

# Photo

MEDIA RELATIONS

JUDITH YANCY, DIRECTOR

MOREHEAD STATE UNIVERSITY

UPO BOX 1100

MOREHEAD, KY 40351-1689

606-783-2030

## BLUE/GOLD TOURNAMENT WINNER

The Bryan Station High School Marching Band from Lexington won first place in the Class A (large) division of Morehead State University's recent Blue and Gold Tournament of Champions invitational high school marching band contest. Accepting the trophy from Frank Oddis, MSU assistant professor of music, was drum major John O'Keel. The band also earned a superior rating in Class A competition. Twenty bands from Kentucky and Ohio competed in the tournament.

(MSU student photo by Jeff Marshall)

10-20-88jy



*High School  
Yearbook Editor*



# Photo

MEDIA RELATIONS

JUDITH YANCY, DIRECTOR

MOREHEAD STATE UNIVERSITY

UPO BOX 1100

MOREHEAD, KY 40351-1689

606-783-2030

## BLUE/GOLD TOURNAMENT WINNER

The Paul Blazer High School Marching Band from Ashland won second place in the Class AA division of Morehead State University's recent Blue and Gold Tournament of Champions invitational high school marching band contest. Accepting the trophy from Frank Oddis, MSU assistant professor of music, was drum major Stephanie Wheatley. The band also earned a superior rating in Class AA competition. Twenty bands from Kentucky and Ohio competed in the tournament.

(MSU student photo by Jeff Marshall)

10-20-88jy

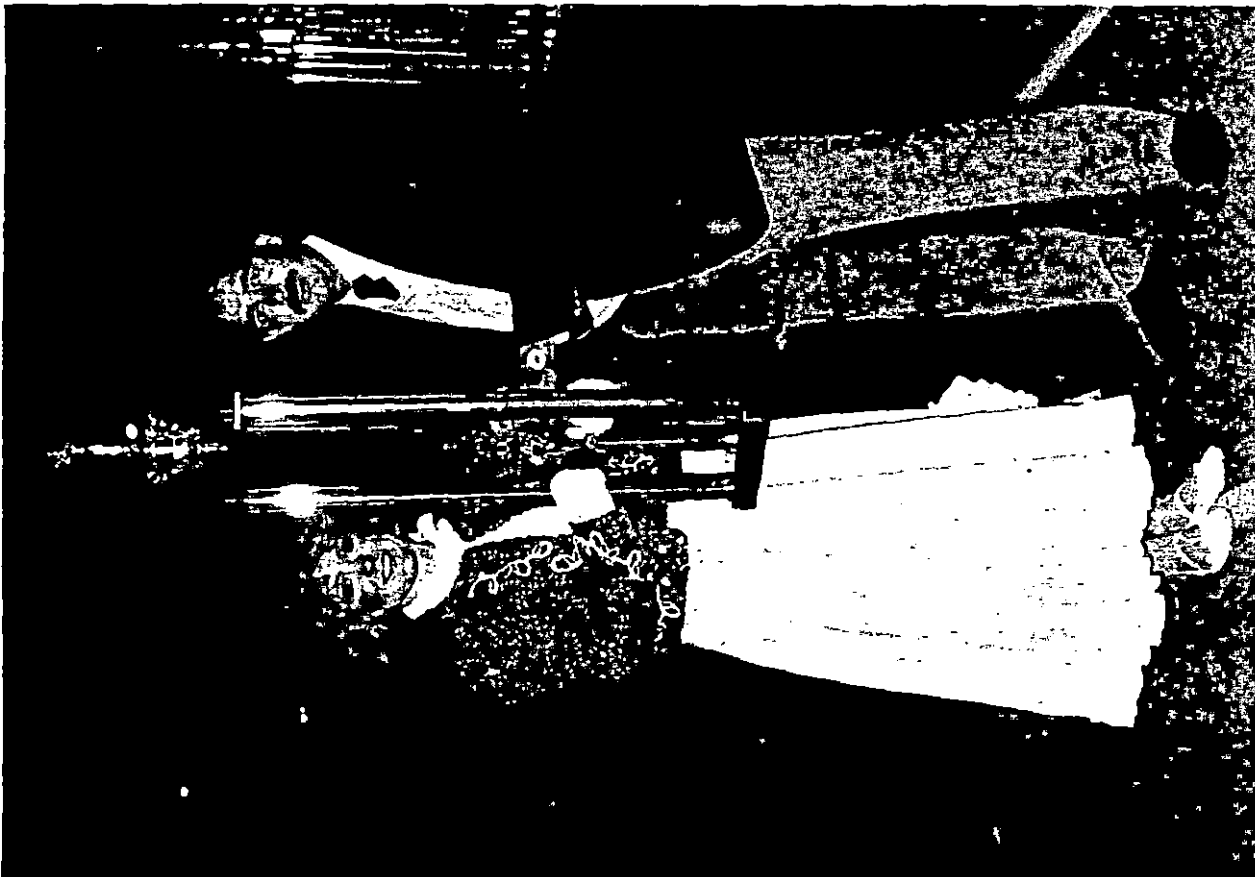

*High School Yearbook*

# Photo

MEDIA RELATIONS

JUDITH YANCY, DIRECTOR

MOREHEAD STATE UNIVERSITY

UPO BOX 1100

MOREHEAD, KY 40351-1689

606-783-2030

## BLUE/GOLD TOURNAMENT WINNER

The Tates Creek High School Marching Band from Lexington won first place in the Class AA division of Morehead State University's recent Blue and Gold Tournament of Champions invitational high school marching band contest. Accepting the trophy from Larry Blocher, MSU associate professor of music, was drum major Gena Downey. The band also earned a superior rating in Class AA competition. Twenty bands from Kentucky and Ohio competed in the tournament.

(MSU student photo by Jeff Marshall)

10-20-88jy

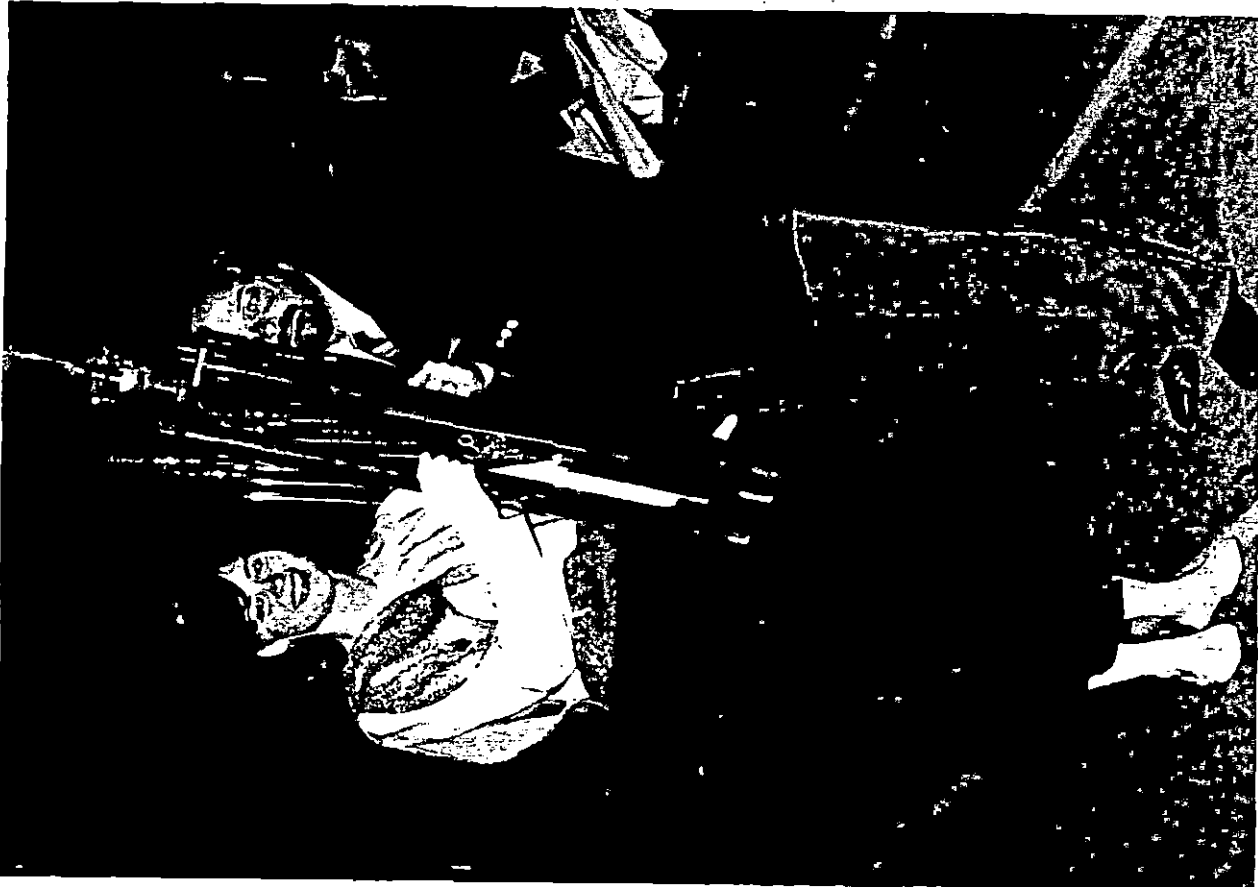

# Photo

MEDIA RELATIONS

JUDITH YANCY, DIRECTOR

MOREHEAD STATE UNIVERSITY

UPO BOX 1100

MOREHEAD, KY 40351-1689

606-783-2030

## BLUE/GOLD TOURNAMENT WINNER

The Male High School marching band from Louisville won third place in the Class AAA division of Morehead State University's recent Blue and Gold Tournament of Champions invitational high school marching band contest. Accepting the trophy from MSU Bands Director Richard Miles was drum major JeVonda Greer. The band also earned a superior rating in Class AAA competition. Twenty bands from Kentucky and Ohio competed in the tournament.

(MSU student photo by Jeff Marshall)

10-20-88jy

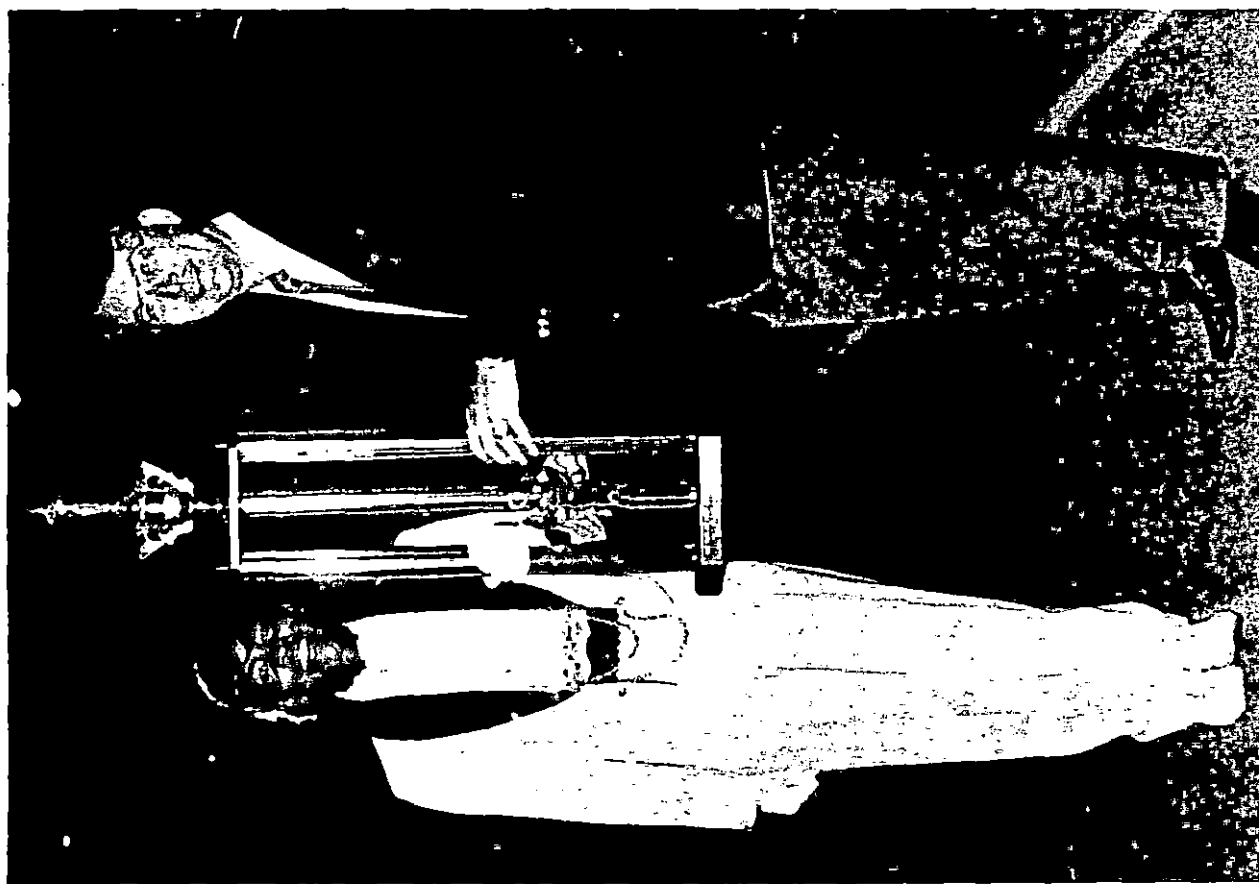

*Louisville Defender*

# Photo

MEDIA RELATIONS

JUDITH YANCY, DIRECTOR

MOREHEAD STATE UNIVERSITY

UPO BOX 1100

MOREHEAD, KY 40351-1689

606-783-2030

## BLUE/GOLD TOURNAMENT WINNER

The Larue County High School marching band from Hodgenville won first place in the Class AAA division of Morehead State University's recent Blue and Gold Tournament of Champions invitational high school marching band contest. Accepting the trophy from Larry Blocher, MSU associate professor of music, was drum major Traci Mercer. The band also earned a superior rating in Class AAA competition. Twenty bands from Kentucky and Ohio competed in the tournament.

(MSU student photo by Jeff Marshall)

10-20-88jy



*Herald News*

# Photo

MEDIA RELATIONS

JUDITH YANCY, DIRECTOR

MOREHEAD STATE UNIVERSITY

UPO BOX 1100

MOREHEAD, KY 40351-1689

606-783-2030

## BLUE/GOLD TOURNAMENT WINNER

The Virgie High School marching band won third place in the Class A (Small) division of Morehead State University's recent Blue and Gold Tournament of Champions invitational high school marching band contest. Accepting the trophy from MSU Director of Bands Richard Miles was drum major Angie Johnson. The band also earned an excellent rating in Class A competition. Twenty bands from Kentucky and Ohio competed in the tournament.

(MSU student photo by Jeff Marshall)

10-20-88jy



*Appalachian News-Express*

# Photo

MEDIA RELATIONS

JUDITH YANCY, DIRECTOR

MOREHEAD STATE UNIVERSITY

UPO BOX 1100

MOREHEAD, KY 40351-1689

606-783-2030

## BLUE/GOLD TOURNAMENT WINNER

The Waggener High School marching band from Louisville won second place in the Class A (Small) division of Morehead State University's recent Blue and Gold Tournament of Champions invitational high school marching band contest. Accepting the award from Frank Oddis, MSU assistant professor of music, was drum major Hillary Irwin. The band also earned a superior rating in Class A competition. Twenty bands from Kentucky and Ohio competed in the tournament.

(MSU student photo by Jeff Marshall)

10-20-88jy

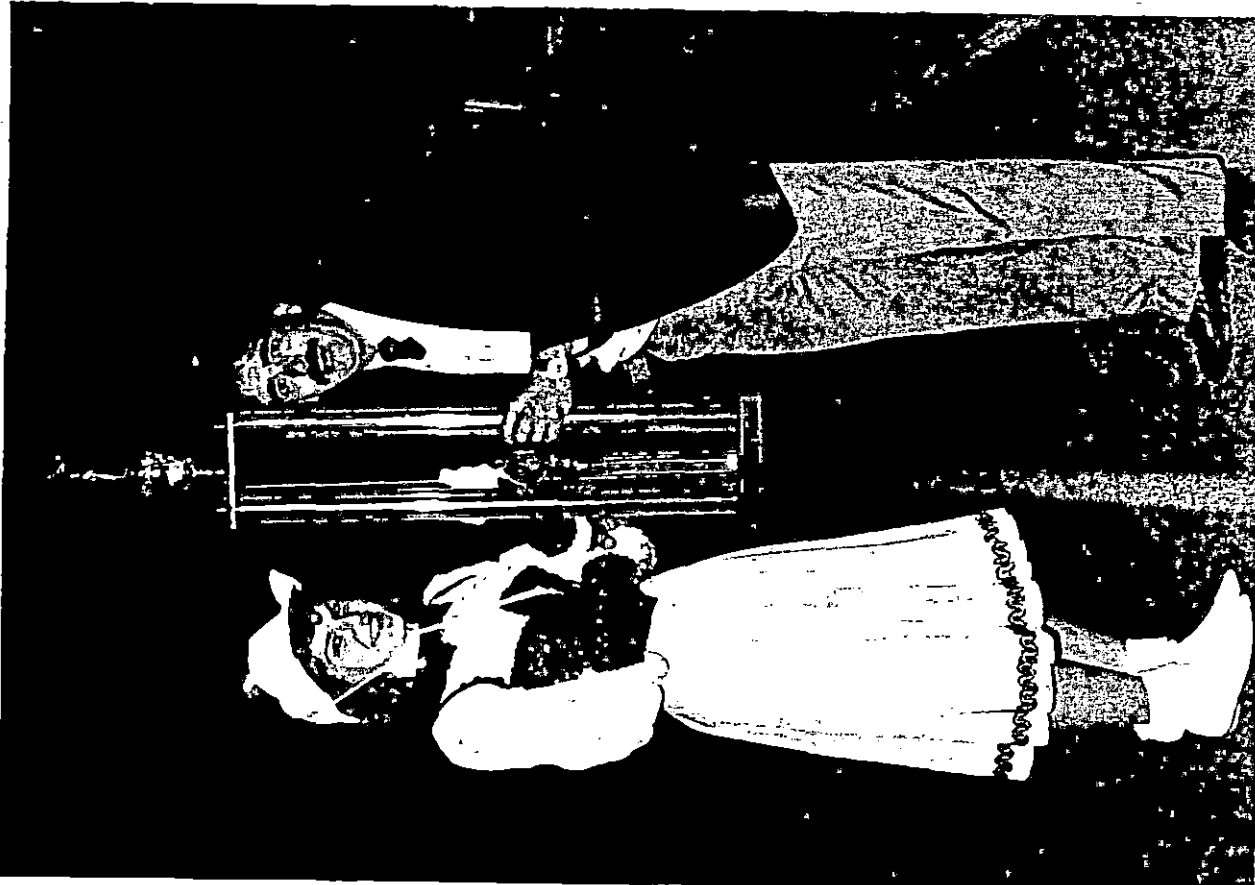

# Photo

MEDIA RELATIONS

JUDITH YANCY, DIRECTOR

MOREHEAD STATE UNIVERSITY

UPO BOX 1100

MOREHEAD, KY 40351-1689

606-783-2030

## BLUE/GOLD TOURNAMENT WINNER

The Pikeville High School marching band took first place in the Class A (Small) division of Morehead State University's recent Blue and Gold Tournament of Champions invitational high school marching band contest. Accepting the award from Larry Blocher, MSU associate professor of music, was drum major Susan Rose. The band also earned a superior rating in Class A competition. Twenty bands from Kentucky and Ohio competed in the tournament.

(MSU student photo by Jeff Marshall)

10-20-88jy

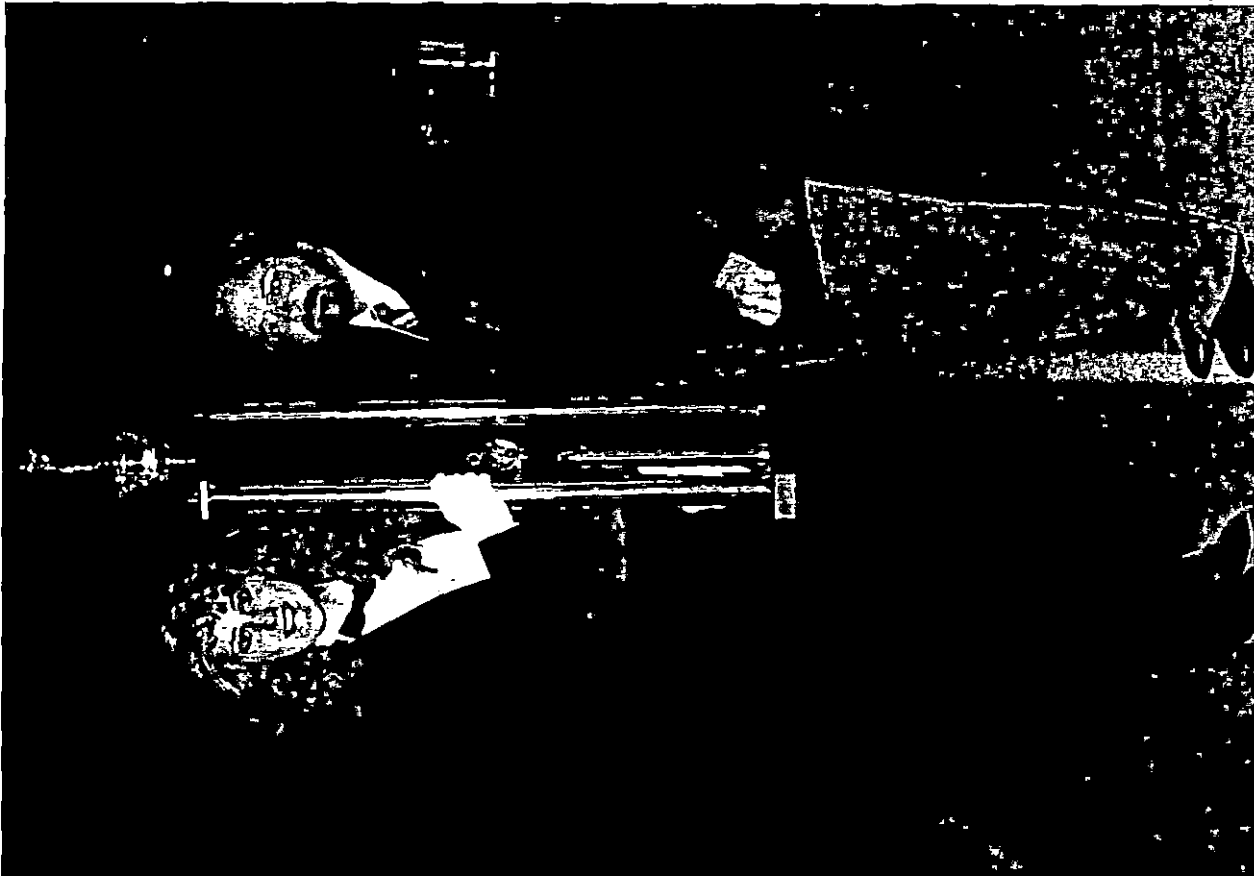

# Photo

MEDIA RELATIONS

JUDITH YANCY, DIRECTOR

MOREHEAD STATE UNIVERSITY

UPO BOX 1100

MOREHEAD, KY 40351-1689

606-783-2030

## EASTERN KENTUCKY'S BEST

The Russell High School marching band earned the Regents Award as the top scoring band from Eastern Kentucky at Morehead State University's recent Blue and Gold Tournament of Champions invitational high school marching band contest. Beaming proudly, drum major Amy Young accepts the trophy on behalf of her marching mates from Dr. Christopher Gallaher, MSU Department of Music Chair. The band also received a superior rating in the Class AAA competition. Twenty bands from Kentucky and Ohio competed in the tournament.

(MSU student photo by Jeff Marshall)

10-20-88jy

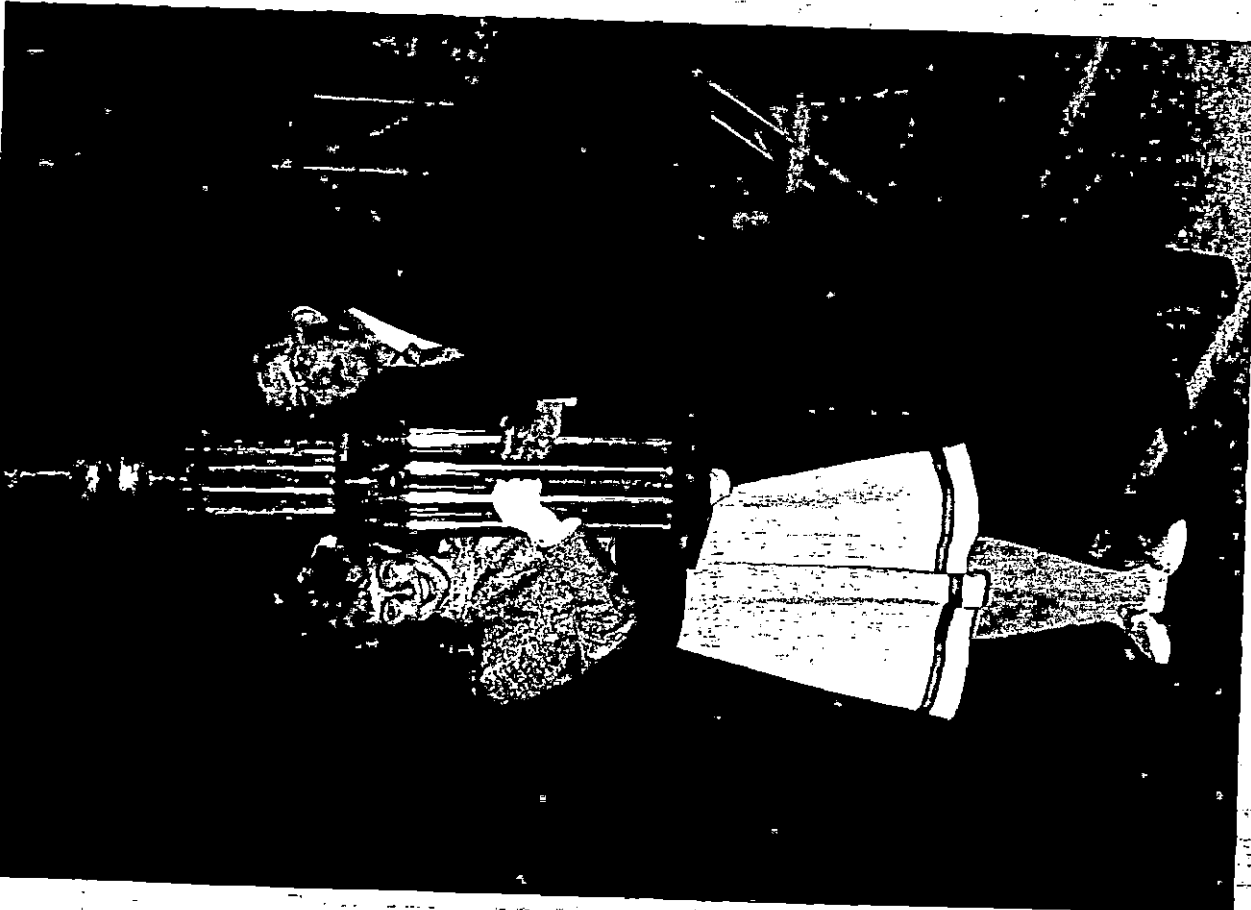

*Greenup News*



# News

MEDIA RELATIONS

JUDITH YANCY, DIRECTOR

MOREHEAD STATE UNIVERSITY

UPO BOX 1100

MOREHEAD, KY 40351-1689

606-783-2030

Oct. 21, 1988  
FOR IMMEDIATE RELEASE

MOREHEAD, Ky.--Dr. Michael Biel, associate professor of radio-tv at Morehead State University, spoke to the General Assembly of the International Association of Sound Archives (IASA) at their annual conference held recently in Vienna, Austria. The conference was organized by the Arbeitsgemeinschaft Audiovisueller Archive Osterreichs and was held at the Osterreichische Phonotheek in Vienna.

Dr. Biel, the immediate past-president of the Association for Recorded Sound Collections (ARSC), presented his association's annual report of their activities. While at the conference, Dr. Biel was also able to conclude negotiations to hold a joint conference of ARSC and IASA in Ottawa, Canada, in 1990. Additionally, Dr. Biel made a presentation to the IASA Copyright Committee on the recent problems in the United States where certain record companies have prohibited the importation of records under the claim of "parallel importing."

Dr. Biel also traveled to Budapest, Hungary, and concluded arrangements to have Hungarian Radio and Television host tours and seminars for Kentucky students who will be attending classes with Dr. Biel in Austria during the summer of 1989. The class in Field Studies Experience in International Broadcasting is being sponsored by the Kentucky Institute for European Studies (KIES).

#####

# Media Advisory

MEDIA RELATIONS

JUDITH YANCY, DIRECTOR

MOREHEAD STATE UNIVERSITY

UPO BOX 1100

MOREHEAD, KY 40351-1689

606-783-2030

**\*\*\*\*CORRECTION\*\*\*\***

In a release dated for use Oct. 21 concerning the election of an MSU staff member, Charlotte Dowdy, as president of a state group, there is an error in the last sentence. The sentence should read:

A member of the Cranston Church of God, she is the wife of Lawrence R. Dowdy and the daughter of Glatis Moorehouse of Morehead and the late John Moorehouse.

####

jy

# News

MEDIA RELATIONS

JUDITH YANCY, DIRECTOR

MOREHEAD STATE UNIVERSITY

UPO BOX 1100

MOREHEAD, KY 40351-1689

606-783-2030

Oct. 21, 1988  
FOR IMMEDIATE RELEASE

MOREHEAD, Ky.--A Morehead State University administrative and fiscal services staff member has been elected president of the Kentucky Group, National Association of Educational Buyers.

Charlotte M. Dowdy, acting purchasing officer, was elected to a one-year term during the Association's regional meeting last month at Rough River State Resort.

The National Association of Educational Buyers is a professional organization for university and college purchasing agents from 2,200 schools nationwide.

A graduate of MSU's office management program, Dowdy joined the staff in 1963 as a secretary in the Purchasing Department, became an assistant buyer in 1969, a buyer in 1978 and assumed her current post earlier this year.

Active in the Kentucky Educational Purchasing Cooperative also, she has earned certification from the National Purchasing Institute and from the College Business Management Institute at the University of Kentucky.

A member of the Cranston Church of God, she is the wife of Lawrence R. Dowdy and the daughter of Glatis Moorehouse of Morehead and the late John Moorehouse.

#####

jy

# News

MEDIA RELATIONS

JUDITH YANCY, DIRECTOR

MOREHEAD STATE UNIVERSITY

UPO BOX 1100

MOREHEAD, KY 40351-1689

606-783-2030

Oct. 21, 1988  
FOR IMMEDIATE RELEASE

MOREHEAD, Ky.--Shirley S. Blair, a member of Morehead State University's School of Education since 1970, has been named director of the Student Teaching Program, part of the school's Educational Services Unit.

She assumed the post earlier this year, according to Dr. Jim Bowman, associate dean for education.

As student teaching director, Blair will be responsible for coordinating all of the unit's professional laboratory experiences, including all areas of teacher preparation from Primary K-4 and Middle 5-8 to the various secondary fields.

Describing her role as an "ambassador of good will" for MSU in her work with supervisory personnel in the 28 school districts it serves, Blair said, "Student teaching is a particularly exciting and challenging time for the student and I'm pleased to be part of that experience."

An assistant professor of education, Blair taught at University Breckinridge School prior to joining the elementary reading and special education faculty in 1982.

Since then she has served as a regional trainer for the Kentucky Beginning Teacher Internship Program, coordinator of clinical and field experiences and director of the Head Start Program. Her teaching specialty is children's literature.

A graduate of Elliott County High School, Blair earned her bachelor's and master's degrees from MSU. She serves on the executive board of the Kentucky Association of Teacher Educators and is a member of the Phi Delta Kappa Project Review Committee for District VIII.

Among her professional honors are a Phi Delta Gamma grant for a "Young Kentucky Authors Workshop" and the 1987 Phi Delta Kappa Service Award.

#####

jy

# News

MEDIA RELATIONS

JUDITH YANCY, DIRECTOR

MOREHEAD STATE UNIVERSITY

UPO BOX 1100

MOREHEAD, KY 40351-1689

606-783-2030

Oct. 21, 1988  
FOR IMMEDIATE RELEASE

MOREHEAD, Ky.--Applications and reservations are being accepted for a special study course in London, England. The course, "Broadcasting in Britain," is offered by Morehead State University in conjunction with the Cooperative Center for Study in Britain.

The 14-day tour will depart for England Dec. 26--and return Jan. 8. Conducted by Thom Yancy, MSU assistant professor of radio-television, the study course will include tours of broadcasting facilities in London and nearby areas, as well as related media facilities and agencies, public relations and advertising firms, and U.S. news bureaus. Several seminars and discussion sessions with professionals in broadcasting are also scheduled.

The study course is open to anyone interested and may be taken for three hours of undergraduate, graduate or continuing education credit.

The cost includes round-trip airfare from Cincinnati or Louisville, airport transfers and fees, hotel accommodations in a 3-star hotel in central London (two to a room, single accommodations available at additional cost), breakfast each day, program visits, and theatre tickets.

No special immunizations are needed for travel to Britain, but a passport is required.

Reservations and applications may be made by contacting Yancy at UPO 179, Morehead State University, Morehead, KY 40351-1689 or by telephone (606) 783-2602.

#####

ty

# News

MEDIA RELATIONS

JUDITH YANCY, DIRECTOR

MOREHEAD STATE UNIVERSITY

UPO BOX 1100

MOREHEAD, KY 40351-1689

606-783-2030

Oct. 21, 1988  
FOR IMMEDIATE RELEASE

MOREHEAD, Ky.--Morehead State University's Continuing Education Program for nursing and allied health care professionals will sponsor a workshop, "Holistic Nursing Care in Appalachia," on Friday, Oct. 28, at MSU.

The one-day session will cover nursing care as it relates to the whole person--spiritually, psychologically and physiologically.

Serving as faculty members will be Sister Mary Steven, counseling staff member at St. Claire Medical Center in Morehead; Martha Pride, former professor of nursing at Berea College, and Hedwine Caldwell, assistant professor of nursing at MSU.

Registration will begin at 8:30 a.m. in the Eagle Room, Adron Doran University Center, with classes to start at 9 a.m. The cost is \$42 which includes handout materials and refreshments.

Nurses will receive contact hours as approved by the Kentucky Board of Nursing.

Additional information is available from MSU's Department of Nursing and Allied Health Sciences, (606) 783-2632.

#####

py

# News

MEDIA RELATIONS

JUDITH YANCY, DIRECTOR

MOREHEAD STATE UNIVERSITY

UPO BOX 1100

MOREHEAD, KY 40351-1689

606-783-2030

Oct. 21, 1988  
FOR IMMEDIATE RELEASE

MOREHEAD, Ky.--The platinum-palladium photographs of Dick Arentz will be on display from Oct. 26 through Nov. 23 in the gallery, Claypool-Young Art Building on the Morehead State University campus.

This type of photography gets its name from the platinum and palladium coating on the paper used in the printing process.

Gallery hours are 8 a.m. to 4 p.m., Monday through Friday.

Additionally, the artist will present a public slide lecture on Thursday, Oct. 27, at 7:30 p.m. in Claypool-Young Room 111. A reception, which is free and open to the public, will follow.

Arentz, who lives in Flagstaff, Ariz., has exhibited works in most of the states in the U.S. and also in several foreign countries. His photographs are included in many permanent collections as well as university and corporate holdings.

Nationally-known for his works, Arentz has been recognized on numerous occasions. He is the 1988 recipient of the Isaac W. Bernheim Fellowship, 1986 recipient of the Edna Ridner Foundation Grant, and was selected by the Arts and Humanities Commission as one of the "Twenty Arizona Artists" for 1978.

Additional information is available from MSU's Department of Art, (606) 783-2766.

#####

py

# Media Advisory

MEDIA RELATIONS

JUDITH YANCY, DIRECTOR

MOREHEAD STATE UNIVERSITY

UPO BOX 1100

MOREHEAD, KY 40351-1689

606-783-2030

**EVENT:** Business Loans on Tour

**SPONSORS:** Morehead State University's Small Business Development Center  
Gateway Area Development District  
Small Business Administration

**DATE:** Tuesday, Nov. 1

**PURPOSE:** A tour of seven small business whose owners took out loans to establish or expand their operation. Members of the tour party will be new business owners or future owners interested in applying for funding.

**NOTE:** A detailed schedule of the visits is attached to this advisory. Coverage of the entire tour or specific stops could result in a good regional business feature. Additional information on the project is available by calling either Ernest Begley or Georgia Sammons at MSU: (606) 783-2077.

10-24-88jy



**BUSINESS LOANS ON TOUR**  
Tuesday - Nov. 1  
8:00 - 4:30

**SPONSORED BY:**

Morehead State University's  
Small Business Dev. Center

Gateway Area Dev. District

Small Business Administration

**PURPOSE/GOAL OF TOUR:**

To help the participant learn the step by step procedures, plus the documentation required, in putting together a loan package before they approach their Banker and/or the Small Business Administration for a business loan.

The participant will have the opportunity to meet with and ask questions of seven (7) business owners who have, within the last year, been through the loan process.

"Business Loans On Tour" will also give the participant the opportunity to see some unusual business operations, located in our area, that most do not know exist.

**AGENDA/SCHEDULE: Tuesday - Nov. 1**

8:30-8:45 .. Coffee/Donuts  
LOAD BUS  
(FRONT OF BUTLER HALL)

8:45 ..... DEPARTURE TIME!!!!!!

9:00-9:30 .. ACORN INDUSTRIES  
(Lumber Products)  
Farmers, Ky.

9:35-10:05 . ROWAN COUNTY STEEL  
(Structure Steel)  
Farmers, Ky.

10:30-11:00 . CLAYSLICK BAIT SHOP  
(Bait & Tackle +  
Fishing Tour Guide)  
Cave Run Lake

11:45-12:20 . BARTON FOODS COMPANY  
(Jelly Factory)  
Denniston, Ky.

1:00-2:00 .. FAMILY RESTAURANT  
\*\*\* L U N C H \*\*\*  
(Catfish Specialty)  
Camargo, Ky.

2:10-2:40 .. SEARS OF MT. STERLING  
(Retail Store)  
Mt. Sterling, Ky.

2:45-3:15 .. DUTCH ISHAMELS CHEVY  
(Auto Dealership)  
Mt. Sterling, Ky.

4:00 .. BUS RETURNS TO CAMPUS!!  
(MSU-BUTLER HALL)

[NOTE: ALL TIMES ARE APPROXIMATE  
AND MAY VARY AS THE DAY  
GOES ALONG. HOPES ARE TO  
RETURN BETWEEN 4:00 and  
4:30 PM, NO LATER!!]

**COST:**

\$6.00 PER PERSON, which will cover materials & bus fare. Keep in mind that additional money will be needed for your lunch. Lunch could range between \$4.00 to \$7.00 dollars, with the Catfish Specialty running \$6.50.

**REGISTRATION: (A MUST!!!!)**

Tour is limited to the first twenty-two (22) participants calling, before the deadline of October 25!!!! Confirmation must be made by mailing the enclosed registration with a check payable to MSU'S-SBDC, by Thursday, October 28. Mailing Address:

MOREHEAD STATE UNIVERSITY  
SCHOOL OF BUSINESS & ECONOMICS  
SMALL BUSINESS DEVELOPMENT CTR.  
BUTLER HALL - ROOM 24  
MOREHEAD, KENTUCKY 40351

FOR ADDITIONAL INFORMATION OR  
PRE-REGISTRATION, PLEASE CALL:  
Ernest Begley/Georgia Sammons  
(606) 783-2077

\*\*This tour is available to ALL  
Individuals without regard to  
race, sex, creed, or national  
origin. Arrangements will be  
made to accomodate handicapped  
when request accompanies  
advanced registration.

REGISTRATION-CONFIRMATION FORM

NAME \_\_\_\_\_

FEE: \$6.00 Per Person X \_\_\_\_\_

BUSINESS NAME \_\_\_\_\_

TOTAL FEE ENCLOSED \$ \_\_\_\_\_

ADDRESS \_\_\_\_\_

2nd Name \_\_\_\_\_

CITY \_\_\_\_\_ STATE \_\_\_\_\_ ZIP \_\_\_\_\_

3rd Name \_\_\_\_\_

PHONE ( ) \_\_\_\_\_

4th Name \_\_\_\_\_

MAIL TO: Small Business Development Center  
School of Business and Economics  
Morehead State University-Bl 24  
Morehead, KY 40351

**BUSINESS LOANS**

ON TOUR

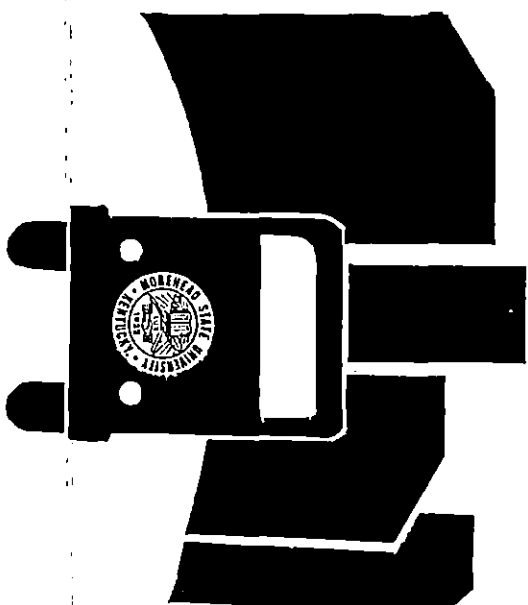

TUESDAY  
NOVEMBER 1, 1988  
DEPARTURE TIME  
8:45 AM

Small Business Development Center  
School of Business and Economics  
Morehead State University - Bl 24  
Morehead, KY 40351

# News

PUBLIC INFORMATION

JUDITH YANCY, DIRECTOR

MOREHEAD STATE UNIVERSITY

UPO BOX 1100

MOREHEAD, KY 40351

606-783-2030

October 24, 1988

MOREHEAD, Ky. --- Boy Scouts and their leaders from 12 counties will be guests of Morehead State University at the MSU-Austin Peay football game here on Saturday, Oct. 29.

"The Salute to Scouting" is intended to recognize Cub Scouts, Boy Scouts, Varsity Scouts and Explorers throughout the Midland Trail District. Scouts and leaders in uniform will be admitted free to Jayne Stadium for the 1:30 p.m. kickoff in MSU's last home game of the season.

"The University is pleased to join with the Scout leaders in this area of Kentucky to salute the young men and the adult volunteers who are upholding the great traditions of Scouting," said MSU spokesman Keith Kappes.

Additional information is available from Midland Trail District Scout Executive Tom Cardiff at 784-2573 or from MSU at 783-2031.

Midland Trail includes Bath, Bourbon, Clark, Elliott, Harrison, Menifee, Montgomery, Morgan, Nicholas, Powell, Rowan and Wolfe counties.

#####

# News

MEDIA RELATIONS

JUDITH YANCY, DIRECTOR

MOREHEAD STATE UNIVERSITY

UPO BOX 1100

MOREHEAD, KY 40351-1689

606-783-2030

Oct. 25, 1988  
FOR IMMEDIATE RELEASE

MOREHEAD, Ky.--Radio's most famous play, The War of the Worlds, was originally broadcast on Halloween Eve in 1938 by Orson Welles' Mercury Theatre.

This Halloween Eve, 50 years later, WMKY will present the Otherworld Media's 50th anniversary production of Howard Koch's famous science fiction radio thriller. The broadcast will air on 90.3 FM at 10 p.m. Halloween Eve, Sunday, Oct. 30, and again Halloween night at 9 p.m.

WMKY Program Director Daniel Picazo called The War of the Worlds original "the greatest Halloween prank ever. And, maybe, it was the first time that international society woke up and discovered that the new broadcast age had arrived," added Picazo. A new broadcast age has arrived once again with the 50th anniversary production.

The War of the Worlds 50th Anniversary Production stars Jason Robards as Professor Pierson, the main witness of a Martian invasion which starts in Grovers Mill, N.J., and threatens to destroy the world. The program is the first authorized new production of Koch's script since Welles brought it to the airwaves and made radio history 50 years ago. It is also the first radio drama ever to be recorded on location, like a movie, using a state-of-the-art portable digital recorder.

Otherworld Media's production of The War of the Worlds was produced by Judith Walcutt and directed by veteran radio dramatist Davis Ossman, a founding member of The Firesign Theatre. Sound design for the project was provided by Academy Award-winning designer Randy Thom whose credits include "Never Cry Wolf," "Apocalypse Now," "The Right Stuff," and "The Empire Strikes Back."

"This is one of the most ambitious radio productions ever done," said Thom. "It is certainly the most ambitious I've ever worked on. Welles used sound in a very sophisticated way for his time and his listeners, and to be true to that, we have to be as sophisticated as our time and our listeners. I like to think Welles would have welcomed our 'cinematic' approach to a piece he realized so brilliantly."

(MORE)

The War of the Worlds  
2-2-2-2-2

Prior to recording the production, director Ossman worked with Koch to update the language of the original script. The names, places, and events have remained the same, but the military references, slang, news coverage style, etc. have been modernized so that the new production, while remaining true to the original, will sound current rather than like a nostalgia piece.

"The script is still a 'grabber' even after 50 years," said Ossman. "We want this new production to call people's attention to the power and magic that radio theatre still has, to the possibility of people once again turning to radio regularly for this kind of entertainment."

As Princeton astronomer Richard Pierson, Robards, an incomparable master of the stage and screen, will once again bring to the airwaves the role Welles made famous in 1938.

Comedian, actor, composer and talk-show host Steve Allen is featured as the New York network newsman who keeps broadcasting "to the last." The War of the Worlds also features legendary CBS radio newsman Douglas Edwards as a radio newscaster who provides informed commentary on the impending end of civilization.

Two of National Public Radio's foremost personalities, Scott Simon and Terry Gross, took a break from their regular network programs to join The War of the Worlds cast. Simon, anchor of NPR's Saturday "Weekend Edition" and himself a veteran "hot-spot" reporter, plays Carl Phillips, the newscaster who accompanies Professor Pierson to Grovers Mill, the sight of the first Martian landing. Gross, host of NPR's daily interview show "Fresh Air," plays a board operator.

The production was predominantly recorded on location at George Lucas' Skywalker Ranch in Marin County, Calif. Presented by WGBH Radio Boston, the program is made possible by grants from McGavren Guild Radio and the National Endowment for the Arts.

More information on WMKY's programming or on how to become a WMKY member is available by calling (606) 783-2001.

#####

wmky

# Photo

MEDIA RELATIONS

JUDITH YANCY, DIRECTOR

MOREHEAD STATE UNIVERSITY

UPO BOX 1100

MOREHEAD, KY 40351-1689

606-783-2030

## WMKY TO AIR DRAMA

WMKY 90.3 FM, public radio from Morehead State University, will air the 50th anniversary production of the famous science fiction thriller, "The War of the Worlds" at 10 p.m. on Halloween Eve, Oct. 30, and again on Halloween, Monday, Oct. 31, at 9 p.m. Above production director David Ossman, left, offers direction to Jason Robards who plays Professor Pierson, the main witness to a Martian invasion. The drama originally aired on Halloween Eve 1938 on Orson Welles' Mercury Theatre.

10-24-88jy

Morehead News, Trail Blazer, Herald-Leader,  
Daily Independent, Herald-Dispatch,  
Ironton Tribune



# News

MEDIA RELATIONS

JUDITH YANCY, DIRECTOR

MOREHEAD STATE UNIVERSITY

UPO BOX 1100

MOREHEAD, KY 40351-1689

606-783-2030

Oct. 25, 1988  
FOR IMMEDIATE RELEASE

MOREHEAD, Ky.--Rosemary Carlson Peavler, assistant professor of finance at Morehead State University, has earned the Doctor of Business Administration degree from the University of Kentucky.

The degree was conferred on Aug. 4. Dr. Peavler's dissertation was entitled "Liberalization of Interstate Banking Legislation and Shareholder Wealth Effects."

A member of MSU's faculty since 1983, Dr. Peavler earned a Bachelor of Science degree magna cum laude from MSU and the Master of Business Administration degree from UK, where she was a teaching assistant.

Active in several professional organizations, she is a member of Phi Kappa Phi, Financial Management Association, the Southern Association of Finance, Academy of Financial Services, American Finance Association and Beta Gamma Sigma honorary society for doctoral students.

The daughter of Mrs. Fern Salyer Carlson of Lexington and the late David Carlson, she is married to Roger D. Peavler. They reside in Lexington.

####

jy

# News

MEDIA RELATIONS

JUDITH YANCY, DIRECTOR

MOREHEAD STATE UNIVERSITY

UPO BOX 1100

MOREHEAD, KY 40351-1689

606-783-2030

Oct. 25, 1988  
FOR IMMEDIATE RELEASE

MOREHEAD, Ky.--Mary Anne Curry Pollock, assistant professor of education at Morehead State University, has earned the Doctor of Education degree from the University of Kentucky.

Dr. Pollock successfully completed degree requirements on Aug. 1. Her dissertation was entitled "Preservice Teachers' Correction Responses to Appalachian English Miscues After Training in Miscue Analysis."

She received the Bachelor of Arts degree from Union College and the Master of Arts in Education degree from MSU.

A graduate of Winchester High School, she came to the University as a kindergarten teacher at University Breckinridge School in 1977.

Active in professional associations, she is a member of the International Reading Association (IRA), the Kentucky State Council of IRA, Appalachian Reading Council, Phi Kappa Phi and Phi Delta Kappa. She is a past member of the Wesley Foundation Board and is active in the Morehead United Methodist Church.

The daughter of the late Rev. Earl T. and Norma Blanton Curry, Dr. Pollock is the mother of two sons.

#####

jy



# News

MEDIA RELATIONS

JUDITH YANCY, DIRECTOR

MOREHEAD STATE UNIVERSITY

UPO BOX 1100

MOREHEAD, KY 40351-1689

606-783-2030

Oct. 25, 1988  
FOR IMMEDIATE RELEASE

MOREHEAD, Ky.--Dr. Beverly McCormick, associate professor of real estate at Morehead State University, has received a \$19,001 grant to deliver real estate educational services to 21 Eastern Kentucky counties that are included in MSU's service region.

The grant will be used to provide the extras needed to assist persons to qualify for licensing, essentials to enhance the two-year and four-year degree program in real estate, and books and equipment necessary to the Real Estate Studies program or library.

"Some of the money will be utilized for student workers and a graduate assistant in real estate," Dr. McCormick said. "We also provide speakers and seminars for students and licensees in the area."

The grant was funded by the Kentucky Real Estate Commission which licenses brokers and sales associates in the state.

#####

py

# News

MEDIA RELATIONS

JUDITH YANCY, DIRECTOR

MOREHEAD STATE UNIVERSITY

UPO BOX 1100

MOREHEAD, KY 40351-1689

606-783-2030

Oct. 25, 1988  
FOR IMMEDIATE RELEASE

MOREHEAD, Ky.--Cardiac emergencies is the subject of a two-day workshop, sponsored by Morehead State University's Continuing Education Program for nursing and allied health care professionals, scheduled for the first week in November.

The workshop will be held on Thursday and Friday, Nov. 3-4, in the Eagle Room, Adron Doran University Center, on MSU's campus.

Designed for nurses who care for adult clients experiencing cardiac emergencies, the program will focus on improving the nurse's ability to anticipate, prevent, and/or perform in codes. Also included will be an update of the care of clients with severe cardiac disorders.

Debbie Shupienis, critical care instructor/director of staff development at Saint Francis Hospital in Charleston, W.Va., will serve as the faculty for the program. A consultant in her field, Shupienis has had numerous articles published.

The cost of the two-day session is \$84 which includes handout materials and refreshments. Nurses will receive contact hours as approved by the Kentucky Board of Nursing.

Additional information is available from MSU's Department of Nursing and Allied Health Sciences, (606) 783-2632.

#####

PY

# News

MEDIA RELATIONS

JUDITH YANCY, DIRECTOR

MOREHEAD STATE UNIVERSITY

UPO BOX 1100

MOREHEAD, KY 40351-1689

606-783-2030

Oct. 25, 1988  
FOR IMMEDIATE RELEASE

MOREHEAD, Ky.--Students planning to take the Master of Business Administration and Master of Business Education Comprehensive Examination at Morehead State University must register for the test by Nov. 4.

The test will be administered on Saturday, Nov. 12, in Combs 307, beginning at 9 a.m.

Students may register for the exam by writing or calling the Office of Business Graduate Programs, UPO 1317, Morehead State University, Morehead, KY 40351-1689. Telephone: (606) 783-2183.

####

gv/jy

# Photo

MEDIA RELATIONS

JUDITH YANCY, DIRECTOR

MOREHEAD STATE UNIVERSITY

UPO BOX 1100

MOREHEAD, KY 40351-1689

606-783-2030

## MSU HOSTS INSTRUMENTAL CLINIC

Morehead State University's Department of Music recently conducted an instrumental clinic for middle school musicians. Among the participants were these youngsters from Rowan County Middle School, accompanied by Steve Rigsby, director. The students included: Matt York, Paul Vice, Kelli Moore, Ken Glass, Holly Wientjes, Amy Walker, Carrie Nutter, Aaron Hopper, B. J. Swank, Howard Goldberg, Jonathan Thacker, Chris McClurg, Garrett Wells, Chris Wolber, Heather Huchbold, Clint Wood, Allison Pritchard, Amy Whordley, Tori Wientjes and Erika Quisgard.

(MSU photo by Ray Bradley)

10-25-88jy

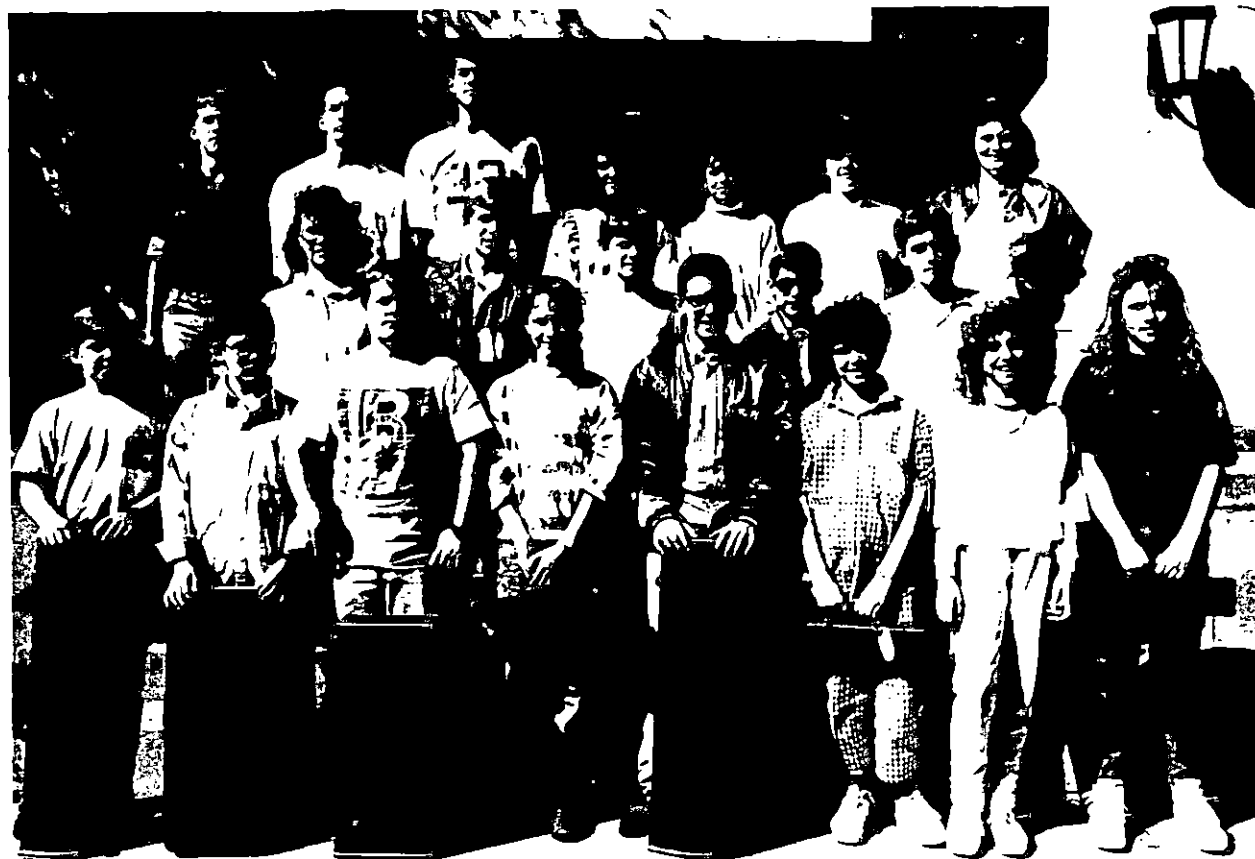

*Morehead News*

# Photo

MEDIA RELATIONS

JUDITH YANCY, DIRECTOR

MOREHEAD STATE UNIVERSITY

UPO BOX 1100

MOREHEAD, KY 40351-1689

606-783-2030

## MSU HOSTS INSTRUMENTAL CLINIC

Morehead State University's Department of Music recently conducted an instrumental clinic for middle school musicians. Among the participants were these youngsters from Mason County Middle School, accompanied by Doug Calland, director. The students included: Andrew Cline, Matt Wright, Susan Hafer, Andy Frazier, Hope Burns, Shawna Worthington, Kim Thomas, Laura Miller, LaRon Washington, David Maher, Tina Bisotti, Jayme Price, Chris Tomlin and Jean Florkey.

(MSU photo by Ray Bradley)

10-25-88jy



*Ledger Independent*

# Photo

MEDIA RELATIONS

JUDITH YANCY, DIRECTOR

MOREHEAD STATE UNIVERSITY

UPO BOX 1100

MOREHEAD, KY 40351-1689

606-783-2030

## MSU HOSTS INSTRUMENTAL CLINIC

Morehead State University's Department of Music recently conducted an instrumental clinic for middle school musicians. Among the participants were these youngsters from Morgan County Middle School, accompanied by their teacher Nadine Philips Warren. The students included: Christy Whitt, Misty Measel, Kristen Thompson, Junior Wright, Nathan Miller, Michelle Owens, Andrea Legg, Rachel Carter, Elisha Kemping, Leslie Williams, James Hampton, Samantha Howard, Kimm Lane, Joan Ferguson and Billy Jennings.

(MSU photo by Ray Bradley)

10-25-88jy



*Licking Valley Courier*

# Photo

MEDIA RELATIONS

JUDITH YANCY, DIRECTOR

MOREHEAD STATE UNIVERSITY

UPO BOX 1100

MOREHEAD, KY 40351-1689

606-783-2030

## MSU HOSTS INSTRUMENTAL CLINIC

Morehead State University's Department of Music recently conducted an instrumental clinic for middle school musicians. Among the participants were these youngsters from Prichard Elementary School, accompanied by Jan Witter and Linda Damron, directors. The students included: Lisa Kiper, Marla Kirkland, Julie Beck, Myron Hogan, Brandi Burnett, Stacy Miller, Becki Williams, Maria Jones, Beth Wilcox, Amy Feller, Tammy Rucker, Rachel Parker, Tammy Gollihue and Christine Bower.

(MSU photo by Ray Bradley)

10-25-88jy



*Journal-Examiner*

# Photo

MEDIA RELATIONS

JUDITH YANCY, DIRECTOR

MOREHEAD STATE UNIVERSITY

UPO BOX 1100

MOREHEAD, KY 40351-1689

606-783-2030

## MSU HOSTS INSTRUMENTAL CLINIC

Morehead State University's Department of Music recently conducted an instrumental clinic for middle school musicians. Among the participants were these youngsters from Simons Middle School, accompanied by Mary Jayne Cannon, director. The students included: Hope Jolly, Michelle Gulley, Clay Pollitt, Dwayne Ellison, Matt Pugh, Rick Wilson, Matt Conley, David Paul Edmond, Shawn Daulton, Darren Sundys, Tony Hickerson, David Maddox, Judy Doyle, Sandra Kegley, Brad Gray, Brad Miner, David Merrill, Bill Linberg, Alysha Wallingford, Elizabeth Perkins, Teresa Fite, Kyle Henson, Melanie Story, Charity Womble, Beth Hollar, Jason Humphries, Beth Reeder, Bret Hamilton, Matt Bode, Jesse Brown, Mark Potter, Michael Barbee and Todd Jolly.

(MSU photo by Ray Bradley)

10-25-88jy



*Flemingsburg Gazette  
Fleming Shipper*



# Photo

MEDIA RELATIONS

JUDITH YANCY, DIRECTOR

MOREHEAD STATE UNIVERSITY

UPO BOX 1100

MOREHEAD, KY 40351-1689

606-783-2030

## MSU HOSTS INSTRUMENTAL CLINIC

Morehead State University's Department of Music recently conducted an instrumental clinic for middle school musicians. Among the participants were these youngsters from Nicholas County Elementary School, accompanied by Shawn Parrish, director. The students included: Brian Dunn, Mike Trusty, Bethany Dunn, Wes Broadrick, Rusti Johnson, Glenda Thacker, Brad Terrell, Pat Sparks, Matt Hall, Marla Vice, Katie Lawrence, Megan Denton, Curtis Compton, Whitney Allison, Jennifer Auxier, Sandy Dampier, Andy Schanding, Kyle Smoot and Jeremy Simpson.

(MSU photo by Ray Bradley)

10-25-88jy

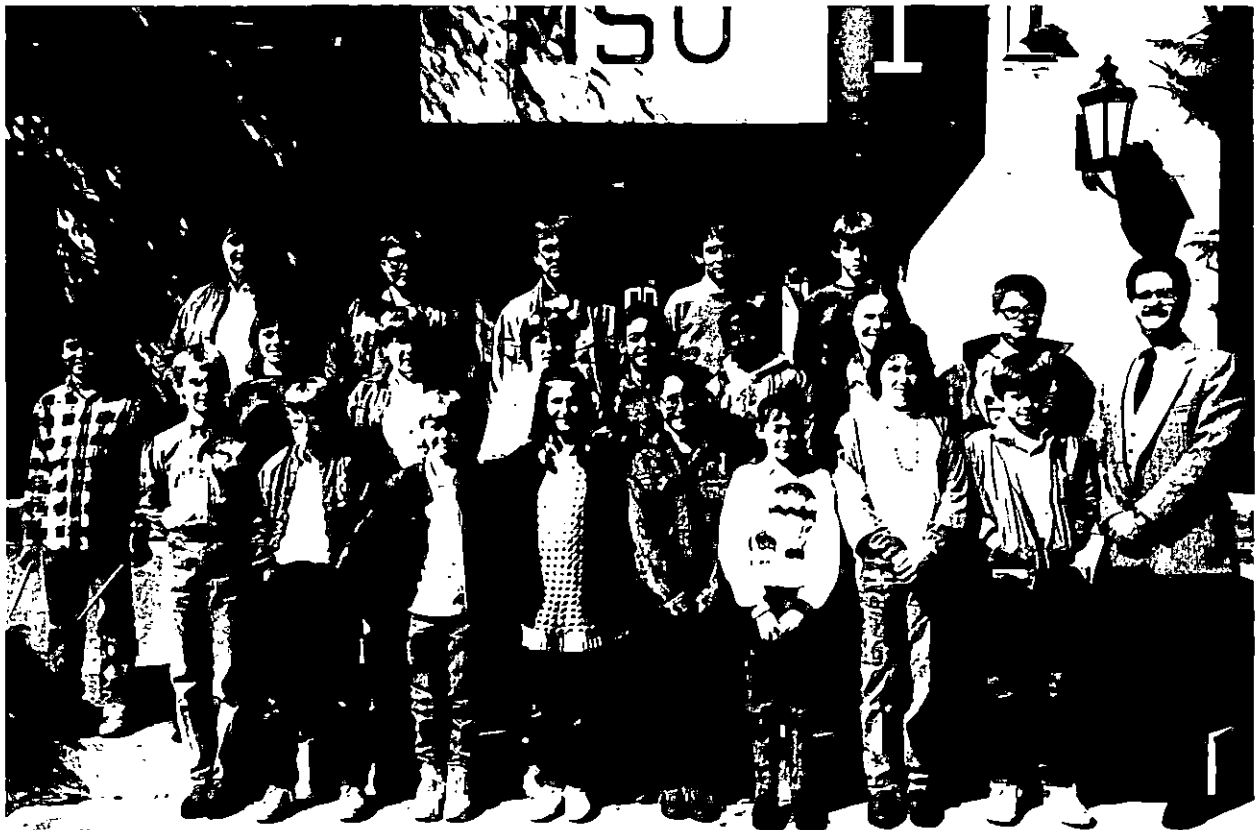

*Carlisle Mercury*

# Photo

MEDIA RELATIONS

JUDITH YANCY, DIRECTOR

MOREHEAD STATE UNIVERSITY

UPO BOX 1100

MOREHEAD, KY 40351-1689

606-783-2030

## MSU HOSTS INSTRUMENTAL CLINIC

Morehead State University's Department of Music recently conducted an instrumental clinic for middle school musicians. Among the participants were these youngsters from Russell Middle School, accompanied by Ronald Irwin. The students included: Linda Shanahan, Lauren Hobbs, David Peterson, Barry Salyers, Teresa Fields, Misty Tackett, Alicia Hollon, Bobby Combs and Chris Oney.

(MSU photo by Ray Bradley)

10-25-88jy



*Greenup News*

# Photo

MEDIA RELATIONS

JUDITH YANCY, DIRECTOR

MOREHEAD STATE UNIVERSITY

UPO BOX 1100

MOREHEAD, KY 40351-1689

606-783-2030

## MSU HOSTS INSTRUMENTAL CLINIC

Morehead State University's Department of Music recently conducted an instrumental clinic for middle school musicians. Among the participants were these youngsters from Olive Hill and Clark Hill elementary schools, accompanied by Brett Wells and Cindy Wells, directors. The students included: Shannon Harr, Kristy Littleton, Phillip Knipp, Amy Kelly, Tracy Gessner, Chris Lowe, Betsy Bailey, Phillip Carter, Joe Blevins, J.D. Collins and Paul Tierney.

(MSU photo by Ray Bradley)

10-25-88jy



*Olive Hill Times*

# Photo

MEDIA RELATIONS

JUDITH YANCY, DIRECTOR

MOREHEAD STATE UNIVERSITY

UPO BOX 1100

MOREHEAD, KY 40351-1689

606-783-2030

## MSU HOSTS INSTRUMENTAL CLINIC

Morehead State University's Department of Music recently conducted an instrumental clinic for middle school musicians. Among the participants were these youngsters from West Junior High School in Greenup County, accompanied by Kevin Smedley, director. The students included: Wendi DuPuy, Lisa Bailey, Stacey Hall, Laryssa Madden, Tim Wolfe, Doug Greene, Brandi Taylor, Jennifer Nolen, Casey Smith, Melissa Parsons, Renee Redecker, John Gold, Clifford Reed, John Click, Daris Vansickle, Carolyn Boggs, Phillip Nydereck, Pat Skees, Stephanie Mains, Ragen Stone, Kane Conley and Shana Brown.

(MSU photo by Ray Bradley)

10-25-88jy



*Greenup News  
Portsmouth Series*

# Photo

MEDIA RELATIONS

JUDITH YANCY, DIRECTOR

MOREHEAD STATE UNIVERSITY

UPO BOX 1100

MOREHEAD, KY 40351-1689

606-783-2030

## MSU HOSTS INSTRUMENTAL CLINIC

Morehead State University's Department of Music recently conducted an instrumental clinic for middle school musicians. Among the participants were these youngsters from Deming Elementary accompanied by Randy S. Woods, their director. The students included: Cindy Noble, Stephen Staggs, Jennifer Fooks, Clifford Loudenback, Delilah Poe, Damian Houchens, Sherrie Throckmorton, Gary Botkins, Kevin Dotson, Kevin Buckler, Ernie Engleman, Melissa Pugh, Scott Thompson, Jason Turner and Marsha Hornbeck.

(MSU photo by Ray Bradley)

10-25-88jy



*Robertson Record  
Carlisle Mercury  
Ledger-Independent*

# PSA

MEDIA RELATIONS

JUDITH YANCY, DIRECTOR

MOREHEAD STATE UNIVERSITY

UPO BOX 1100

MOREHEAD, KY 40351-1689

606-783-2030

SUBJECT: Student Opportunities Night  
RELEASE DATE: Now through Nov. 10  
TIME: 30 sec.

ANNOUNCER:

MOREHEAD STATE UNIVERSITY WILL HOST "STUDENT OPPORTUNITIES NIGHT" ON THURSDAY, NOV. 10, AT THE HOLIDAY INN IN PRESTONSBURG. HIGH SCHOOL JUNIORS AND SENIORS AND SOPHOMORES AT TWO-YEAR COLLEGES AND THEIR PARENTS FROM FLOYD COUNTY HAVE BEEN INVITED TO COME AND HEAR ABOUT MSU AND ITS PROGRAMS. THE EVENING BEGINS WITH REGISTRATION AT 7 P.M., FOLLOWED BY A VIDEO OF CAMPUS LIFE. BRING YOUR FRIENDS AND COME OUT.....MEET MSU PRESIDENT AND MRS. C. NELSON GROTE AND MEMBERS OF THE UNIVERSITY FAMILY. THAT'S THURSDAY, NOV. 10.

####

10-25-88py

# PSA

MEDIA RELATIONS

JUDITH YANCY, DIRECTOR

MOREHEAD STATE UNIVERSITY

UPO BOX 1100

MOREHEAD, KY 40351-1689

606-783-2030

SUBJECT: Student Opportunities Nights

RELEASE DATE: Now through Nov. 3

TIME: 30 sec.

ANNOUNCER:

MOREHEAD STATE UNIVERSITY WILL HOST "STUDENT OPPORTUNITIES NIGHT" ON THURSDAY, NOV. 3, AT THE CARRIAGE HOUSE IN PAINTSVILLE. HIGH SCHOOL JUNIORS AND SENIORS AND SOPHOMORES AT TWO -YEAR COLLEGES AND THEIR PARENTS FROM JOHNSON, LAWRENCE, MAGOFFIN AND MARTIN COUNTIES HAVE BEEN INVITED TO COME AND HEAR ABOUT MSU AND ITS PROGRAMS. THE EVENING BEGINS WITH REGISTRATION AT 7 P.M., FOLLOWED BY A VIDEO OF CAMPUS LIFE. BRING YOUR FRIENDS AND COME OUT.....MEET MSU PRESIDENT AND MRS. C. NELSON GROTE AND MEMBERS OF THE UNIVERSITY FAMILY. THAT'S THURSDAY, NOV. 3.

#####

10-25-88py



MEDIA RELATIONS

JUDITH YANCY, DIRECTOR

MOREHEAD STATE UNIVERSITY

UPO BOX 1100

MOREHEAD, KY 40351-1689

606-783-2030

SUBJECT: Student Opportunities Nights

RELEASE DATE: Now through Nov. 1

TIME: 30 sec.

ANNOUNCER:

MOREHEAD STATE UNIVERSITY WILL HOST "STUDENT OPPORTUNITIES NIGHT" ON TUESDAY, NOV. 1, AT THE LANDMARK INN IN PIKEVILLE. HIGH SCHOOL JUNIORS AND SENIORS AND THEIR PARENTS FROM THE 10 HIGH SCHOOLS IN PIKE COUNTY AND SOPHOMORES AT TWO-YEAR COLLEGES IN THE AREA HAVE BEEN INVITED TO COME AND HEAR ABOUT MSU AND ITS PROGRAMS. THE EVENING BEGINS WITH REGISTRATION AT 7 P.M., FOLLOWED BY A VIDEO OF CAMPUS LIFE. BRING YOUR FRIENDS AND COME OUT.....MEET MSU PRESIDENT AND MRS. C. NELSON GROTE AND MEMBERS OF THE UNIVERSITY FAMILY. THAT'S TUESDAY, NOV. 1.

#####

10-25-88py



# News

MEDIA RELATIONS

JUDITH YANCY, DIRECTOR

MOREHEAD STATE UNIVERSITY

UPO BOX 1100

MOREHEAD, KY 40351-1689

606-783-2030

Oct. 26, 1988  
FOR IMMEDIATE RELEASE

MOREHEAD, Ky.--Paul G. Blazer High School's student production of "Stuffings" took top honors at the Regional Drama Festival held at Morehead State University recently in cooperation with the Kentucky High School Speech League.

As "Best Play," the production is now eligible for the State Drama Festival competition, scheduled Dec. 13-14 at Western Kentucky University.

Earning the title of "Best Performers" were Stacy Worley of Paul Blazer and Christa Kendall of Mason County High School.

Named to the All Star Cast were Ian Pruitt and Aaron Lee Shaw from Paul Blazer and Theresa Lewis, James Beckett and Carrie James of Mason County.

Mason County presented "Two Fools Who Gained a Measure of Wisdom."

Serving as judges were Dr. Travis Lockhart and Dr. William Layne, MSU associate professors of theatre, and MSU student Mike Breeze.

#####

jy

# News

MEDIA RELATIONS

JUDITH YANCY, DIRECTOR

MOREHEAD STATE UNIVERSITY

UPO BOX 1100

MOREHEAD, KY 40351-1689

606-783-2030

Oct. 26, 1988  
FOR IMMEDIATE RELEASE

MOREHEAD, Ky.--Morehead State University's Individual Events (IE) team tied with Indiana University for fourth place in Miami University of Ohio's recent college speech tournament.

Teams from 18 colleges and universities competed in the tournament at Oxford, Ohio, according to Jan Caldwell, MSU assistant professor of speech and team coach.

Caldwell was recognized as the tournament's "Best Judge" for her "consistently constructive comments" given to participants.

Individual winners from MSU included:

John Burchett, **Morehead** junior, second place, pentathlon and third place in informative speaking;

Lori Hawkins, **Ashcamp** junior, fifth in informative speaking and in poetry interpretation;

Kelly O'Connell, **Morehead** sophomore, fifth in mixed interpretation;

Chance Pennington, **Morehead** sophomore, sixth place in poetry.

#####

jy

# News

MEDIA RELATIONS

JUDITH YANCY, DIRECTOR

MOREHEAD STATE UNIVERSITY

UPO BOX 1100

MOREHEAD, KY 40351-1689

606-783-2030

Oct. 26, 1988  
FOR IMMEDIATE RELEASE

PIKEVILLE, Ky.--Morehead State University will host "Student Opportunities Night" at the Landmark Inn in Pikeville on Tuesday, Nov. 1.

High school juniors and seniors and their parents from the 10 high schools in Pike County have received a special invitation to attend. Also invited were the superintendent, and the principal and guidance counselor from each of the schools and sophomores at two-year colleges in the area.

"This is an educational opportunity for students to explore the various avenues available on a college campus," said Dr. Randy Wells, MSU's coordinator of school relations. "'Student Opportunities Nights' are designed to provide current information to those who wish to continue their education and preview career possibilities."

MSU President and Mrs. C. Nelson Grote will be in attendance, along with faculty members and students currently enrolled.

Representatives from academic departments and student services--admissions, housing, student life, campus development, and athletics--will be available to answer specific questions about a particular area.

The program begins at 7 p.m. with registration, followed by a video tape depicting campus life.

Additional information is available from MSU's Office of Admissions, (606) 783-2000, or toll free, 1-800-262-7474.

#####

py

# News

MEDIA RELATIONS

JUDITH YANCY, DIRECTOR

MOREHEAD STATE UNIVERSITY

UPO BOX 1100

MOREHEAD, KY 40351-1689

606-783-2030

Oct. 26, 1988  
FOR IMMEDIATE RELEASE

PAINTSVILLE, Ky.--Morehead State University will host "Student Opportunities Night" at the Carriage House in Paintsville on Thursday, Nov. 3.

High school juniors and seniors and their parents from Johnson, Lawrence, Magoffin and Martin Counties have received a special invitation to attend. Also invited were superintendents, principals, and guidance counselors from the high schools in these counties and sophomores at two-year colleges in the area.

"This is an educational opportunity for students to explore the various avenues available on a college campus," said Dr. Randy Wells, MSU's coordinator of school relations. "'Student Opportunities Nights' are designed to provide current information to those who wish to continue their education and preview career possibilities."

MSU President and Mrs. C. Nelson Grote will be in attendance, along with faculty members and students currently enrolled.

Representatives from academic departments and student services--admissions, housing, student life, campus development, and athletics--will be available to answer specific questions about a particular area.

The program begins at 7 p.m. with registration, followed by a video tape depicting campus life.

Additional information is available from MSU's Office of Admissions, (606) 783-2000, or toll free, 1-800-262-7474.

####

py

# News

MEDIA RELATIONS

JUDITH YANCY, DIRECTOR

MOREHEAD STATE UNIVERSITY

UPO BOX 1100

MOREHEAD, KY 40351-1689

606-783-2030

Oct. 26, 1988  
FOR IMMEDIATE RELEASE

PRESTONSBURG, Ky.--Morehead State University will host "Student Opportunities Night" at the Holiday Inn in Prestonsburg on Thursday, Nov. 10.

High school juniors and seniors and their parents from Floyd County have received a special invitation to attend. Also invited were the superintendent, and principals and guidance counselors from the high schools--Allen Central, Betsy Layne, McDowell, Prestonsburg, and Wheelwright high schools and sophomores at two-year colleges in the area.

"This is an educational opportunity for students to explore the various avenues available on a college campus," said Dr. Randy Wells, MSU's coordinator of school relations. "'Student Opportunities Nights' are designed to provide current information to those who wish to continue their education and preview career possibilities."

MSU President and Mrs. C. Nelson Grote will be in attendance, along with faculty members and students currently enrolled.

Representatives from academic departments and student services--admissions, housing, student life, campus development, and athletics--will be available to answer specific questions about a particular area.

The program begins at 7 p.m. with registration, followed by a video tape depicting campus life.

Additional information is available from MSU's Office of Admissions, (606) 783-2000, or toll free, 1-800-262-7474.

#####

py

# Photo

MEDIA RELATIONS

JUDITH YANCY, DIRECTOR

MOREHEAD STATE UNIVERSITY

UPO BOX 1100

MOREHEAD, KY 40351-1689

606-783-2030

## EXPLORING TECHNOLOGY

Morehead State University's College of Applied Sciences and Technology hosted high school students from Eastern and Northern Kentucky and Southern Ohio for its World of Technology Days recently. From left, Melita Howell, MSU sophomore from Petersville, talked with Amy Prentice and Michelle Reese from Maysville High School during their campus visit. WOT Days, an annual event at MSU, introduces students to the latest advances in technology by various demonstrations and exhibits.

(MSU photo by Ray Bradley)

10-26-88py



*Ledger Independent*

# Photo

MEDIA RELATIONS  
JUDITH YANCY, DIRECTOR

MOREHEAD STATE UNIVERSITY

UPO BOX 1100

MOREHEAD, KY 40351-1689

606-783-2030

## EXPLORING TECHNOLOGY

Morehead State University's College of Applied Sciences and Technology hosted high school students from Eastern and Northern Kentucky and Southern Ohio for its World of Technology Days recently. Among those attending the activities were the home economics class from Boyd County High School. WOT Days, an annual event at MSU, introduces students to the latest advances in technology by various demonstrations and exhibits.

(MSU photo by Ray Bradley)

10-26-88py



*High School Newspaper*

# Photo

MEDIA RELATIONS

JUDITH YANCY, DIRECTOR

MOREHEAD STATE UNIVERSITY

UPO BOX 1100

MOREHEAD, KY 40351-1689

606-783-2030

## EXPLORING TECHNOLOGY

Morehead State University's College of Applied Sciences and Technology hosted high school students from Eastern and Northern Kentucky and Southern Ohio for its World of Technology Days recently. Daniel Dickerson of Soldier and Rodney Puckett of Haldeman, students at Rowan County Senior High School, listened to a presentation by Susan Hamlin, MSU instructor of nursing. WOT Days, an annual event at MSU, introduces students to the latest advances in technology by various demonstrations and exhibits.

(MSU photo by Ray Bradley)

10-26-88py



*Olive Hill Times*



# Photo

MEDIA RELATIONS

JUDITH YANCY, DIRECTOR

MOREHEAD STATE UNIVERSITY

UPO BOX 1100

MOREHEAD, KY 40351-1689

606-783-2030

## EXPLORING TECHNOLOGY

Morehead State University's College of Applied Sciences and Technology hosted high school students from Eastern and Northern Kentucky and Southern Ohio for its World of Technology Days recently. Dr. Debbie Johnson, left, assistant professor of agriculture, talked with Tara Bright, Chad Dillmore and George Blankenship of the U.S. Grant Career Center, on their visit to campus. WOT Days, an annual event at MSU, introduces students to the latest advances in technology by various demonstrations and exhibits.

(MSU photo by Ray Bradley)

10-26-88py



# Photo

MEDIA RELATIONS

JUDITH YANCY, DIRECTOR

MOREHEAD STATE UNIVERSITY

UPO BOX 1100

MOREHEAD, KY 40351-1689

606-783-2030

## EXPLORING TECHNOLOGY

Morehead State University's College of Applied Sciences and Technology hosted high school students from Eastern and Northern Kentucky and Southern Ohio for its World of Technology Days recently. Among those attending the day's activities were, from left, Doug Raleigh, Kathy Fiscus, Amy Rittner, Tammy Boedorf and Renae Williams of Bethel Tate High School. WOT Days, an annual event at MSU, introduces students to the latest advances in technology by various demonstrations and exhibits.

(MSU photo by Ray Bradley)

10-26-88py



*Bethel Journal*

# Photo

MEDIA RELATIONS

JUDITH YANCY, DIRECTOR

MOREHEAD STATE UNIVERSITY

UPO BOX 1100

MOREHEAD, KY 40351-1689

606-783-2030

## EXPLORING TECHNOLOGY

Morehead State University's College of Applied Sciences and Technology hosted high school students from Eastern and Northern Kentucky and Southern Ohio for its World of Technology Days recently. Carolyn Flatt, left, MSU's Personal Development Institute director, visited with Leign Ann Hosey, JoAnna Valencourt, Janene Wilson, and Heidi Kline of Rock Hill High School during their campus visit. WOT Days, an annual event at MSU, introduces students to the latest advances in technology by various demonstrations and exhibits.

(MSU photo by Ray Bradley)

10-26-88py



*Roanoke Tribune*

# Photo

MEDIA RELATIONS

JUDITH YANCY, DIRECTOR

MOREHEAD STATE UNIVERSITY

UPO BOX 1100

MOREHEAD, KY 40351-1689

606-783-2030

## EXPLORING TECHNOLOGY

Morehead State University's College of Applied Sciences and Technology hosted high school students from Eastern and Northern Kentucky and Southern Ohio for its World of Technology Days recently. On their campus visit, Nicole Swain and Todd Saunders of Hanan Trace Vocational High School toured the University Greenhouse where Darlene Fields, MSU freshman from Blackey, discussed the various plants. WOT Days, an annual event at MSU, introduces students to the latest advances in technology by various demonstrations and exhibits.

(MSU photo by Ray Bradley)

10-26-88py



*Times-Sentinel*  
(K.P. Linn.)

# Photo

MEDIA RELATIONS

JUDITH YANCY, DIRECTOR

MOREHEAD STATE UNIVERSITY

UPO BOX 1100

MOREHEAD, KY 40351-1689

606-783-2030

## EXPLORING TECHNOLOGY

Morehead State University's College of Applied Sciences and Technology hosted high school students from Eastern and Northern Kentucky and Southern Ohio for its World of Technology Days recently. Phelps High School students, Troy Hatfield, Thomas Blankenship, and Mike Hamilton, talked with Deven McGinnis, MSU senior from South Point, Ohio, during the campus visit. WOT Days, an annual event at MSU, introduces students to the latest advances in technology by various demonstrations and exhibits.

(MSU photo by Ray Bradley)

10-26-88py



*Appalachian News-Express*

# Photo

MEDIA RELATIONS

JUDITH YANCY, DIRECTOR

MOREHEAD STATE UNIVERSITY

UPO BOX 1100

MOREHEAD, KY 40351-1689

606-783-2030

## EXPLORING TECHNOLOGY

Morehead State University's College of Applied Sciences and Technology hosted high school students from Eastern and Northern Kentucky and Southern Ohio for its World of Technology Days recently. From left, Rita Griffith, MSU senior from Grayson, talked with Sonya Smith, Blynda Hasty, Jamie Henry and Scot Williams of Menifee County High School, on their campus visit. WOT Days, an annual event at MSU, introduces students to the latest advances in technology by various demonstrations and exhibits.

(MSU photo by Ray Bradley)

10-26-88py



*Menifee County News*

# Photo

MEDIA RELATIONS

JUDITH YANCY, DIRECTOR

MOREHEAD STATE UNIVERSITY

UPO BOX 1100

MOREHEAD, KY 40351-1689

606-783-2030

## EXPLORING TECHNOLOGY

Morehead State University's College of Applied Sciences and Technology hosted high school students from Eastern and Northern Kentucky and Southern Ohio for its World of Technology Days recently. From left, Sherry Gray, MSU senior from Ewing, talked with Tracey Hall, Rhonda Allen and David Felber of Magoffin County High School, on their campus visit. WOT Days, an annual event at MSU, introduces students to the latest advances in technology by various demonstrations and exhibits.

(MSU photo by Ray Bradley)

10-26-88py



*Sellersville Independent*

# Photo

MEDIA RELATIONS

JUDITH YANCY, DIRECTOR

MOREHEAD STATE UNIVERSITY

UPO BOX 1100

MOREHEAD, KY 40351-1689

606-783-2030

## EXPLORING TECHNOLOGY

Morehead State University's College of Applied Sciences and Technology hosted high school students from Eastern and Northern Kentucky and Southern Ohio for its World of Technology Days recently. From left, Susan Hamlin, MSU nursing instructor, explained the activities in the Department of Nursing to Tracy Conn, Lora Rigdon and Melissa Gill of Tollesboro High School. WOT Days, an annual event at MSU, introduces students to the latest advances in technology by various demonstrations and exhibits.

(MSU photo by Ray Bradley)

10-26-88py



*Lewis County Herald*



# Photo

MEDIA RELATIONS

JUDITH YANCY, DIRECTOR

MOREHEAD STATE UNIVERSITY

UPO BOX 1100

MOREHEAD, KY 40351-1689

606-783-2030

## EXPLORING TECHNOLOGY

Morehead State University's College of Applied Sciences and Technology hosted high school students from Eastern and Northern Kentucky and Southern Ohio for its World of Technology Days recently. Photographed on their visit through the Woods Lab were Michelle Harmons, Matt Maynards and Shawn Bee of Pikeville High School. WOT Days, an annual event at MSU, introduces students to the latest advances in technology by various demonstrations and exhibits.

(MSU photo by Ray Bradley)

10-26-88py



*Appalachian News-Express*

# Photo

MEDIA RELATIONS

JUDITH YANCY, DIRECTOR

MOREHEAD STATE UNIVERSITY

UPO BOX 1100

MOREHEAD, KY 40351-1689

606-783-2030

## EXPLORING TECHNOLOGY

Morehead State University's College of Applied Sciences and Technology hosted high school students from Eastern and Northern Kentucky and Southern Ohio for its World of Technology Days recently. Tonya Smith, MSU senior from Florence, talked with Shannon Price, Scott Blanton, and Shawn Morris of Johnson Central High School on their visit to campus. WOT Days, an annual event at MSU, introduces students to the latest advances in technology by various demonstrations and exhibits.

(MSU photo by Ray Bradley)

10-26-88py



*Paintsville Herald*

# Photo

MEDIA RELATIONS

JUDITH YANCY, DIRECTOR

MOREHEAD STATE UNIVERSITY

UPO BOX 1100

MOREHEAD, KY 40351-1689

606-783-2030

## EXPLORING TECHNOLOGY

Morehead State University's College of Applied Sciences and Technology hosted high school students from Eastern and Northern Kentucky and Southern Ohio for its World of Technology Days recently. Jeff Fannin, MSU junior from Sandy Hook, served as a guide through the clothing and textiles classroom while Kerri Valentine and Cassie Beach of Paul Blazer High School viewed the displays. WOT Days, an annual event at MSU, introduces students to the latest advances in technology by various demonstrations and exhibits.

(MSU photo by Ray Bradley)

10-26-88py

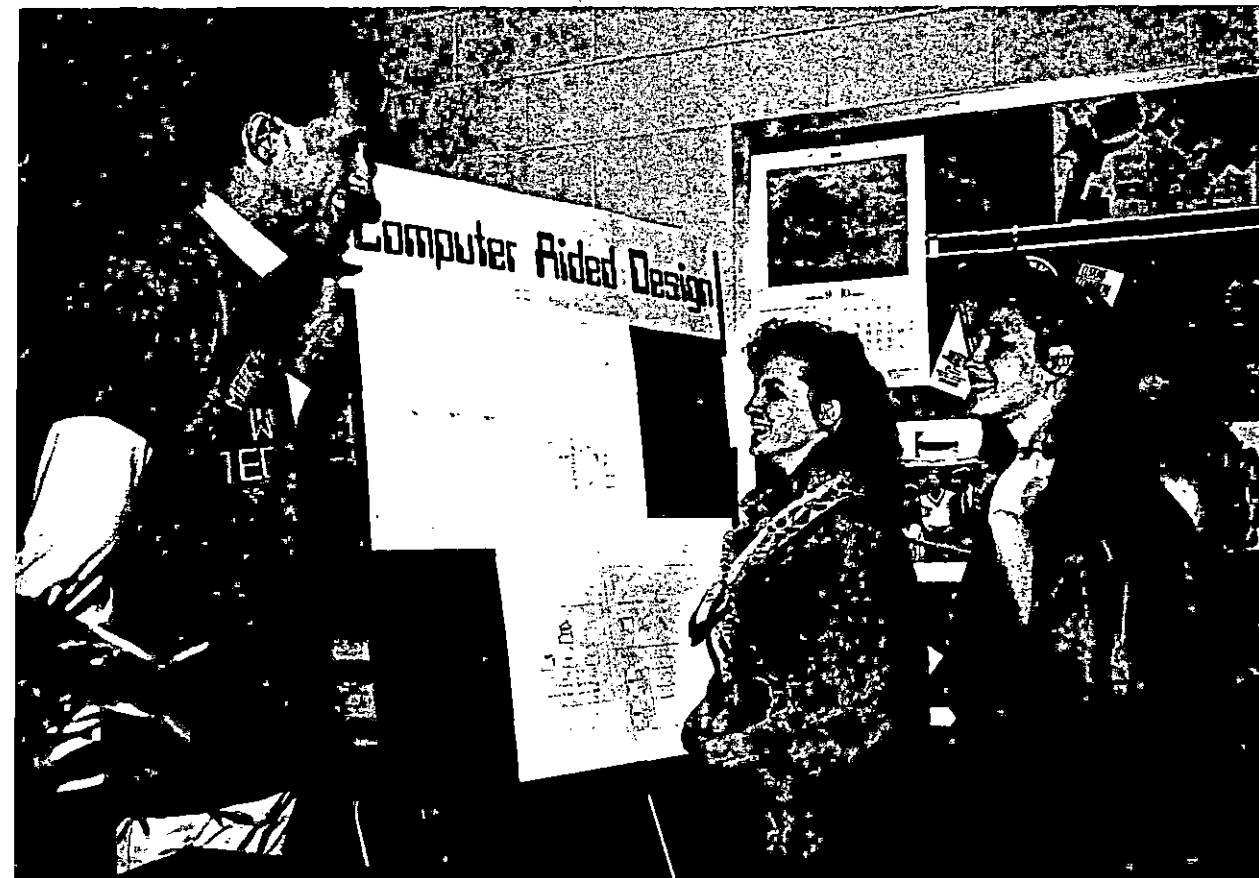

*Elliott County News  
School Newspaper*

# Photo

MEDIA RELATIONS

JUDITH YANCY, DIRECTOR

MOREHEAD STATE UNIVERSITY

UPO BOX 1100

MOREHEAD, KY 40351-1689

606-783-2030

## EXPLORING TECHNOLOGY

Morehead State University's College of Applied Sciences and Technology hosted high school students from Eastern and Northern Kentucky and Southern Ohio for its World of Technology Days recently. Attending the activities were, from left, Linda Bevins, Amy Barker, and David Rose from Fleming-Neon High School. WOT Days, an annual event at MSU, introduces students to the latest advances in technology by various demonstrations and exhibits.

(MSU photo by Ray Bradley)

10-26-88py



*Mountain Eagle*

# News

MEDIA RELATIONS

JUDITH YANCY, DIRECTOR

MOREHEAD STATE UNIVERSITY

UPO BOX 1100

MOREHEAD, KY 40351-1689

606-783-2030

Oct. 27, 1988

SPECIAL TO THE MOREHEAD NEWS

## WOT DAYS AT MSU: A Picture Story

MOREHEAD, Ky.--Students from Rowan County were among the more than 2,000 who visited the Morehead State University campus for World of Technology Days recently.

The program, sponsored by MSU's College of Applied Sciences and Technology, offered students from Eastern and Northern Kentucky and Southern Ohio the opportunity to learn about various aspects of technology.

MSU students served as guides for the displays and tours of the various departments which included Agriculture and Natural Resources, Home Economics, Industrial Education and Technology, and Nursing and Allied Health Sciences.

### Cutlines:

1----Susan Hamlin, MSU instructor of nursing, explains the facilities in the Department of Nursing and Allied Health Sciences, to Ashley Kidd of Morehead, Mike Poynter of Garrison, and Regina Goodpaster of Morehead. The students attend Rowan State Vocational School.

2----These students from Rowan County Senior High School found WOT Days enjoyable as well as informative. They are, from left, Patty Martin, Tammy Adkins, April Forman and Angie Winkleman.

(MSU photos by Ray Bradley)

10-26-88py



2

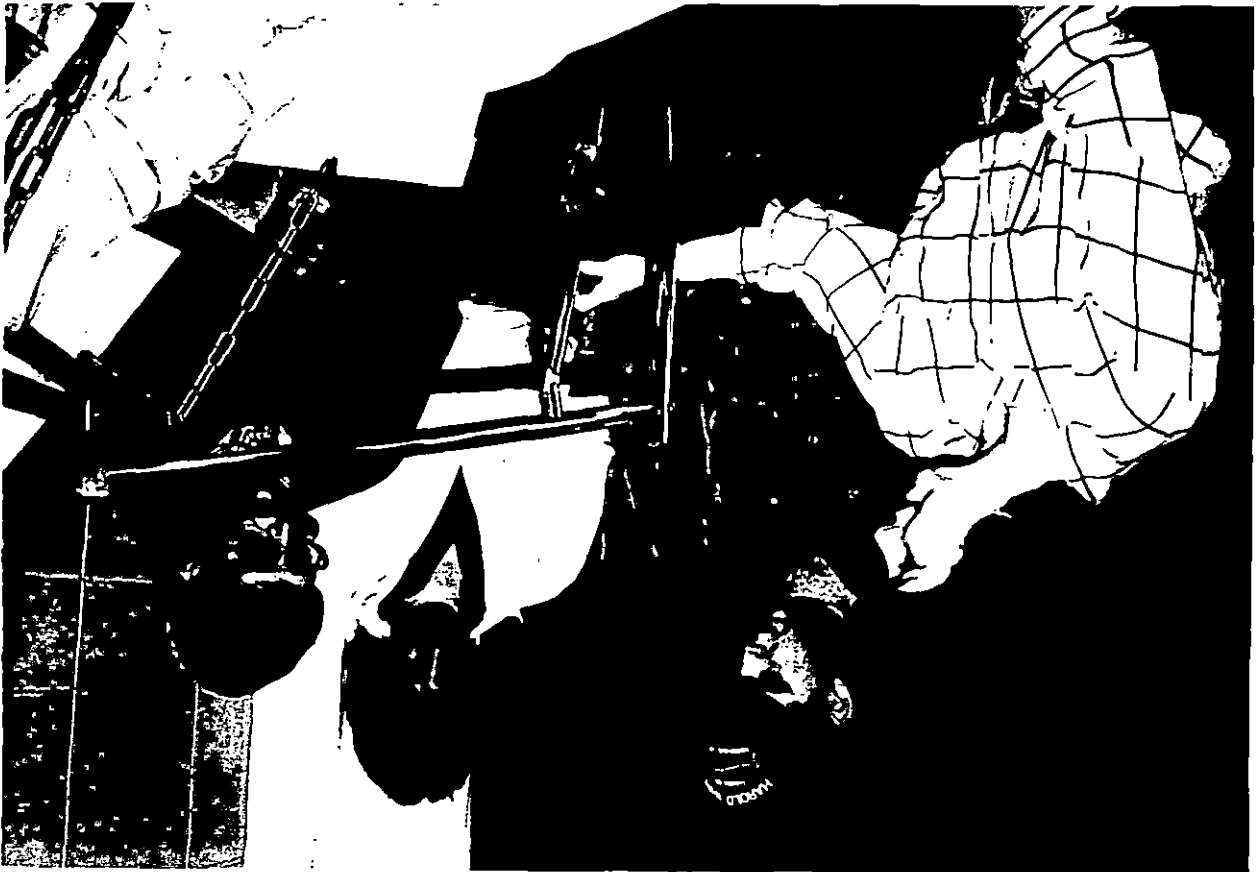

13

# News

MEDIA RELATIONS

JUDITH YANCY, DIRECTOR

MOREHEAD STATE UNIVERSITY

UPO BOX 1100

MOREHEAD, KY 40351-1689

606-783-2030

Oct. 27, 1988  
FOR IMMEDIATE RELEASE

## WOT DAYS AT MSU: A Picture Story

MOREHEAD, Ky.--Students from Fleming County High School were among the more than 2,000 who visited the Morehead State University campus for World of Technology Days recently.

The program, sponsored by MSU's College of Applied Sciences and Technology, offered students from Eastern and Northern Kentucky and Southern Ohio the opportunity to learn about various aspects of technology.

MSU students served as guides for the displays and tours of the various departments which included Agriculture and Natural Resources, Home Economics, Industrial Education and Technology, and Nursing and Allied Health Sciences.

### Cutlines:

- 1----Kenda Gulley, Chuck Grimm and Mrs. Huston Delaney learned a lot about safety among other things during their tour of University facilities.
- 2----While checking out the exhibits, these Fleming County students, Karen Huston, left, and Melissa Young, watched while Betty Reynolds, Morehead junior, demonstrated how you receive "hands-on experience" in training at MSU.
- 3----Amy McRoberts, left, watched as Melinda Howell received some beauty tips from Virginia Ritchie, MSU sophomore from Jackson, at right.

(MSU photos by Ray Bradley)

10-26-88py

*Flemingsburg Gazette  
Fleming Shopped*

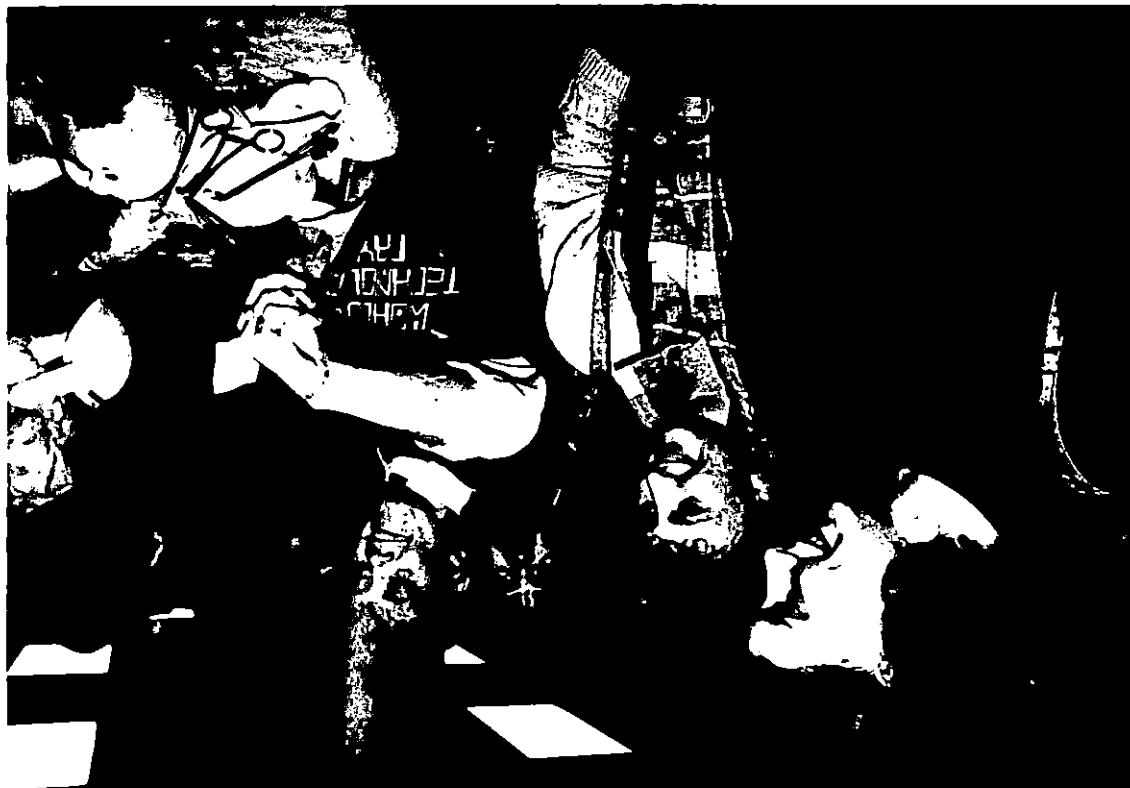





3

# News

MEDIA RELATIONS

JUDITH YANCY, DIRECTOR

MOREHEAD STATE UNIVERSITY

UPO BOX 1100

MOREHEAD, KY 40351-1689

606-783-2030

Oct. 27, 1988

SPECIAL TO THE LEWIS COUNTY HERALD

## WOT DAYS AT MSU: A Picture Story

MOREHEAD, Ky.--Students from Lewis County were among the more than 2,000 who visited the Morehead State University campus for World of Technology Days recently.

The program, sponsored by MSU's College of Applied Sciences and Technology, offered students from Eastern and Northern Kentucky and Southern Ohio the opportunity to learn about various aspects of technology.

MSU students served as guides for the displays and tours of the various departments which included Agriculture and Natural Resources, Home Economics, Industrial Education and Technology, and Nursing and Allied Health Sciences.

### Cutlines:

1---Susan Hamlin, MSU instructor of nursing, explains the facilities in the Department of Nursing and Allied Health Sciences, to Ashley Kidd of Morehead, Mike Poynter of Garrison, and Regina Goodpaster of Morehead. The students attend Rowan State Vocational School.

2---Attending the day's activities were these Lewis County High School students, Lisa Presley, Jaye Carver and Carter Chapman.

(MSU photos by Ray Bradley)

10-26-88py



# News

MEDIA RELATIONS

JUDITH YANCY, DIRECTOR

MOREHEAD STATE UNIVERSITY

UPO BOX 1100

MOREHEAD, KY 40351-1689

606-783-2030

Oct. 27, 1988

SPECIAL TO THE JACKSON TIMES

## WOT DAYS AT MSU: A Picture Story

MOREHEAD, Ky.--Students from Breathitt County High School were among the more than 2,000 who visited the Morehead State University campus for World of Technology Days recently.

The program, sponsored by MSU's College of Applied Sciences and Technology, offered students from Eastern and Northern Kentucky and Southern Ohio the opportunity to learn about various aspects of technology.

MSU students served as guides for the displays and tours of the various departments which included Agriculture and Natural Resources, Home Economics, Industrial Education and Technology, and Nursing and Allied Health Sciences.

### Cutlines:

1----Vicki Bays, left, MSU senior from Clearfield, guided students through Lloyd Cassity Building, explaining the facilities along the way. Getting a little extra attention was Ronnie Ritchie and Christina Smith.

2----From left, Darlene Field, MSU freshman from Blackey and Vickie Compton, MSU sophomore from Clifford, discuss plant life in the University Greenhouse with Ethel Roberts and Lora Davidson from Breathitt County High School.

(MSU photos by Ray Bradley)

10-26-88py



I

①



②

# News

MEDIA RELATIONS

JUDITH YANCY, DIRECTOR

MOREHEAD STATE UNIVERSITY

UPO BOX 1100

MOREHEAD, KY 40351-1689

606-783-2030

Oct. 27, 1988

SPECIAL TO THE TROUBLESOME CREEK TIMES

## WOT DAYS AT MSU: A Picture Story

MOREHEAD, Ky.--Students from Knott Central High School were among the more than 2,000 who visited the Morehead State University campus for World of Technology Days recently.

The program, sponsored by MSU's College of Applied Sciences and Technology, offered students from Eastern and Northern Kentucky and Southern Ohio the opportunity to learn about various aspects of technology.

MSU students served as guides for the displays and tours of the various departments which included Agriculture and Natural Resources, Home Economics, Industrial Education and Technology, and Nursing and Allied Health Sciences.

### Cutlines:

1----Barbie Collins, MSU sophomore from West Portsmouth, Ohio, talked with Robert Amburgey, Tim Hall, and Shane Franklin on their tour of the University's facilities.

2----Monica Meredith, left, MSU freshman from Sonora, discussed construction technology with these visitors from Knott Central High School, David Hicks, Sheila Smith, Peggy Cornett, Gladys Porter and Yvette Blair.

(MSU photos by Ray Bradley)

10-26-88py

②



①

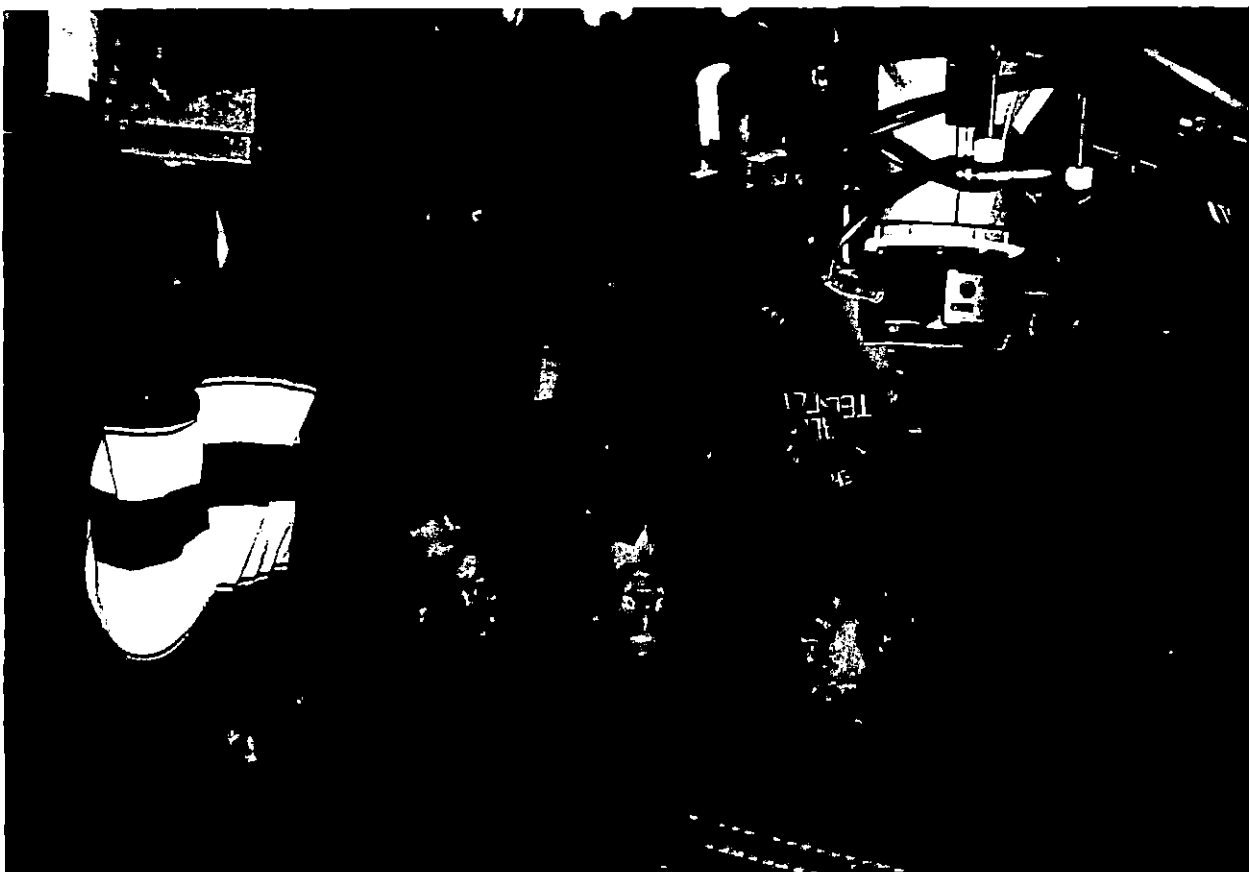

# News

MEDIA RELATIONS

JUDITH YANCY, DIRECTOR

MOREHEAD STATE UNIVERSITY

UPO BOX 1100

MOREHEAD, KY 40351-1689

606-783-2030

Oct. 27, 1988

SPECIAL TO THE BROWN COUNTY PRESS

## WOT DAYS AT MSU: A Picture Story

MOREHEAD, Ky.--Students from Eastern High School were among the more than 2,000 who visited the Morehead State University campus for World of Technology Days recently.

The program, sponsored by MSU's College of Applied Sciences and Technology, offered students from Eastern and Northern Kentucky and Southern Ohio the opportunity to learn about various aspects of technology.

MSU students served as guides for the displays and tours of the various departments which included Agriculture and Natural Resources, Home Economics, Industrial Education and Technology, and Nursing and Allied Health Sciences.

### Cutlines:

1----Monica Meredith, MSU freshman from Sonora, discussed the importance of balance in construction technology, to these Eastern High School students, Greta Gray, Tony McNeilan, Delores Jimison and Kenny Doss.

2----Checking out the plants in the University Greenhouse were from left, Jo Heather Ogden, Heidi Granger and Jerry Sawyers, while Darlene Fields, MSU freshman from Blackey, explains the various types.

(MSU photos by Ray Bradley)

10-26-88py



2

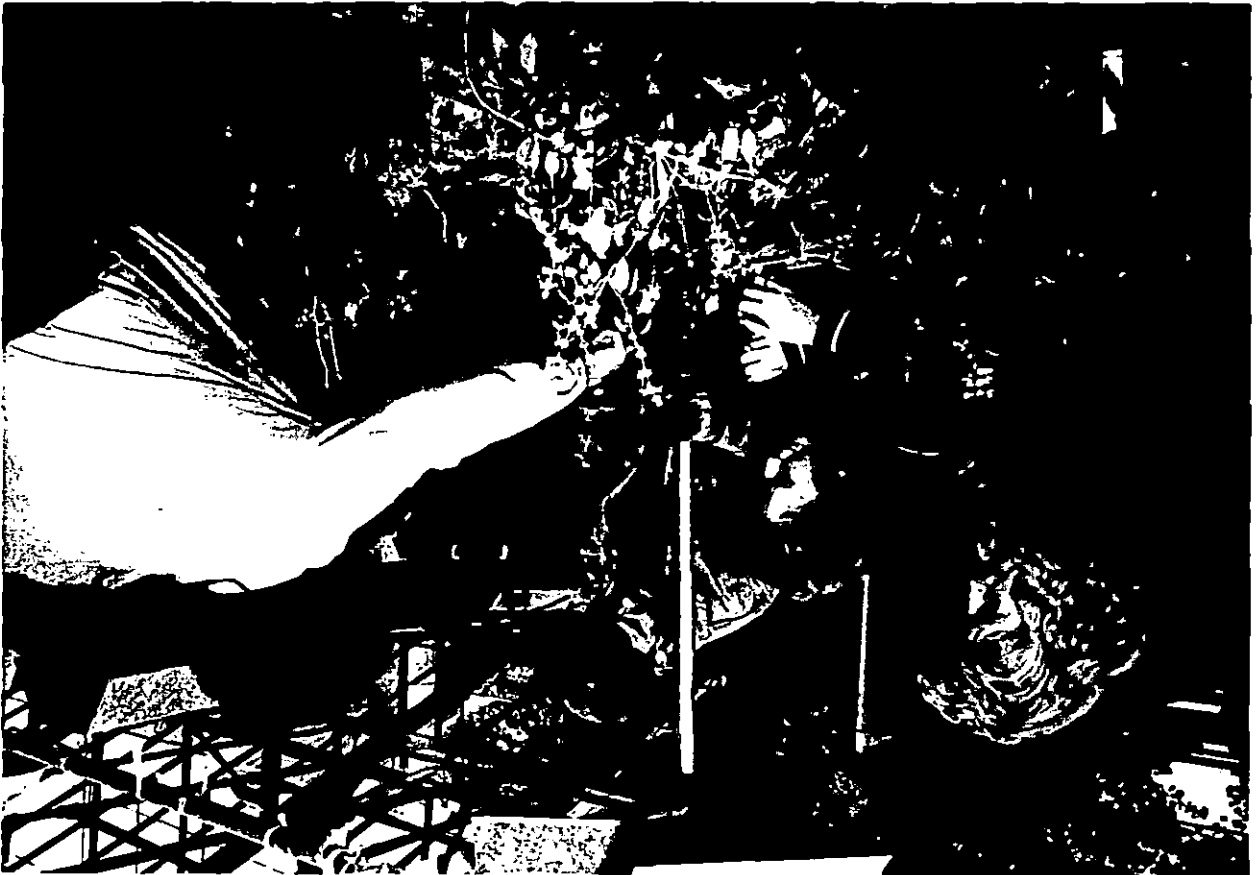

1



# News

MEDIA RELATIONS

JUDITH YANCY, DIRECTOR

MOREHEAD STATE UNIVERSITY

UPO BOX 1100

MOREHEAD, KY 40351-1689

606-783-2030

Oct. 27, 1988

SPECIAL TO THE WOLFE COUNTY NEWS

## WOT DAYS AT MSU: A Picture Story

MOREHEAD, Ky.--Students from Wolfe County High School were among the more than 2,000 who visited the Morehead State University campus for World of Technology Days recently.

The program, sponsored by MSU's College of Applied Sciences and Technology, offered students from Eastern and Northern Kentucky and Southern Ohio the opportunity to learn about various aspects of technology.

MSU students served as guides for the displays and tours of the various departments which included Agriculture and Natural Resources, Home Economics, Industrial Education and Technology, and Nursing and Allied Health Sciences.

### Cutlines:

1----These Wolfe County students, from left, Dorothy Barnstutter, Tammy Crabtree, and Bill Palmer, decided what this equipment could be used for on their tour of Lloyd Cassity Building.

2----David Hall-Bush, Anna Long, and Gwen Sargent listened patiently while Daniel VanMeter, MSU senior from Paris, discussed the importance of safety in any job.

(MSU photos by Ray Bradley)

10-26-88py



(2)



(1)

# Photo

MEDIA RELATIONS

JUDITH YANCY, DIRECTOR

MOREHEAD STATE UNIVERSITY

UPO BOX 1100

MOREHEAD, KY 40351-1689

606-783-2030

## PHI KAPPA PHI HONORS STUDENTS

Morehead State University's Phi Kappa Phi honor society recently held its "Tribute to Excellence" scholarship banquet at which time four sophomores were honored for academic ability. Following the ceremonies, the PKP officers joined the honorees for a photograph. Included were, from left, Dr. Alban Wheeler, professor of sociology and president; Leslie Gaye Clemons of Sharpsburg; James M. Appell of Wilder; Darrell W. Sandfoss of Alexandria; Timothy B. Lowe of Turkey Creek, and Dr. Wade Cain, assistant professor of chemistry and vice president.

(MSU student photo by Jeff Marshall)

10-27-88py

Morehead News, Trail Blazer, STATEment,  
Bath County News-Outlook, Appalachian  
News-Express, Daily Independent, Campbell  
County Recorder



# Tips

MEDIA RELATIONS

JUDITH YANCY, DIRECTOR

MOREHEAD STATE UNIVERSITY

UPO BOX 1100

MOREHEAD, KY 40351-1689

606-783-2030

THIS WEEK AT MOREHEAD STATE UNIVERSITY

(Oct. 30 - Nov. 5)

Monday, Oct. 31

7 P.M. TRICK OR TREAT SPECIAL, Area youngsters are invited to meet the MSU basketball players from the Eagles and Lady Eagles teams; intra-squad scrimmages, 9 p.m., Academic-Athletic Center. Additional information: (606) 783-2500.

Tuesday, Nov. 1

2 P.M. ROUND TABLE DISCUSSION, "Fiction: From the Front Porch to the Front Page," with Novelist-in-Residence Jill McCorkle, East Room A, Adron Doran University Center; McCorkle will present reading of her works in the gallery, Claypool-Young Art Building, 7:30 p.m., with public reception to follow. Additional information: (606) 783-2201.

7 P.M. STUDENT OPPORTUNITIES NIGHT, Landmark Inn in Pikeville. Additional information: (606) 783-2000.

Wednesday, Nov. 2

10 A.M. NURSING AND ALLIED HEALTH SCIENCES CAREER DAY, Adron Doran University Center. Additional information: (606) 783-2632.

3:30 P.M. ROUND TABLE DISCUSSION, "Trends in Contemporary Fiction," with McCorkle, East Room A, ADUC. Designed for librarians and teachers, the discussion will focus on ways to introduce regional audiences to works by national writers and ways to interest national writers in the region. Additional information: (606) 783-2201.

Thursday, Nov. 3.

8:30 A.M. NURSING AND ALLIED HEALTH SCIENCES WORKSHOP: Cardiac Care Emergencies, Adron Doran University Center; also Nov. 4. Additional information: (606) 783-2632.

2 P.M. PUBLIC READING, with McCorkle, MSU-Morgan Center; book signing to follow. Additional information: (606) 783-2201.

7 P.M. STUDENT OPPORTUNITIES NIGHT, Carriage House in Paintsville. Additional information: (606) 783-2000.

Saturday, Nov. 5

8 A.M. SAT test and free GED test, Ginger Hall 501 A. Additional information: (606) 783-2526.

#####

10-27-88py

# Photo

MEDIA RELATIONS

JUDITH YANCY, DIRECTOR

MOREHEAD STATE UNIVERSITY

UPO BOX 1100

MOREHEAD, KY 40351-1689

606-783-2030

## MSU RETIREES RECOGNIZED

Four members of Morehead State University's Physical Plant staff, who retired Oct. 31, were honored recently by their co-workers and friends with a reception. They included Billy Bowling of Upper Tygart, heating and water plant operator, with 34 years of service to MSU; James Maggard of Sandy Hook, locksmith, with 28 years of service; Faye McCleese, custodian, with 20 years of service, and Carlton Ulery of Salt Lick, carpenter, with 17½ years of service. Certificates of recognition were presented to the retirees. Shown above with Physical Plant Director Joe Planck, left, and MSU President C. Nelson Grote, right, are Maggard, Ulery and Bowling.

(MSU photo by Ray Bradley)

10-31-88jy



*Morehead News  
Trail Blazer*

# Photo

MEDIA RELATIONS

JUDITH YANCY, DIRECTOR

MOREHEAD STATE UNIVERSITY

UPO BOX 1100

MOREHEAD, KY 40351-1689

606-783-2030

## MAGGARD RETIRES FROM MSU

James Maggard of Sandy Hook, center, a Morehead State University locksmith, retired from the University's Physical Plant staff on Oct. 31 after 28 years of service. Congratulating him on his efforts in MSU's behalf at a recent reception honoring retirees were MSU President C. Nelson Grote, right, who also presented Maggard with a certificate of recognition, and Physical Plant Director Joe Planck.

(MSU photo by Ray Bradley)

10-31-88jy



# Photo

MEDIA RELATIONS

JUDITH YANCY, DIRECTOR

MOREHEAD STATE UNIVERSITY

UPO BOX 1100

MOREHEAD, KY 40351-1689

606-783-2030

## ULERY RETIRES FROM MSU

Carlton Ulery of Salt Lick, center, a Morehead State University carpenter, retired from the University's Physical Plant staff on Oct. 31 after 17½ years of service. Congratulating him on his efforts in MSU's behalf at a reception held recently for retirees were MSU President C. Nelson Grote, right, who presented Ulery with a certificate of recognition, and Physical Plant Director Joe Planck.

(MSU photo by Ray Bradley)

10-31-88jy





# Photo

MEDIA RELATIONS

JUDITH YANCY, DIRECTOR

MOREHEAD STATE UNIVERSITY

UPO BOX 1100

MOREHEAD, KY 40351-1689

606-783-2030

## BOWLING RETIRES FROM MSU

Billy Bowling of Upper Tygart, center, a Morehead State University heating and water plant operator, retired from the University's Physical Plant staff on Oct. 31 with 34 years of service. MSU President C. Nelson Grote, right, presented Bowling with a certificate of recognition during a reception honoring several Physical Plant retirees. With them is Joe Planck, Physical Plant director.

(MSU photo by Ray Bradley)

10-31-88jy



*Oliver Hill Jones*

# Photo

MEDIA RELATIONS

JUDITH YANCY, DIRECTOR

MOREHEAD STATE UNIVERSITY

UPO BOX 1100

MOREHEAD, KY 40351-1689

606-783-2030

## OFFICIALS INSPECT PRISON

During a recent visit to the new correctional facility under construction in Morgan County, Morehead State University President C. Nelson Grote, center, is shown closely examining a tamper proof lighting fixture as State Corrections Cabinet Secretary John Wigginton, left, and his principal assistant James Lisle, right, look on. Earlier in the day, Secretary Wigginton and Lisle were guests of Dr. Grote and the staff of the MSU-Morgan Center at a reception held at the Center, where MSU offers GED preparation programs and college credit courses for area residents.

(MSU photo by Ray Bradley)

10-31-88jy

*Licking Valley Courier*



*Seeking Valley Corner*