

# Media Advisory

MOREHEAD STATE UNIVERSITY

UPO BOX 1100

MOREHEAD, KY 40351-1689

MEDIA RELATIONS

JUDITH YANCY, DIRECTOR

606-783-2030

**EVENT:** MSU Board of Regents Meeting

**DATE:** Saturday, Aug. 6, 1988

**TIME:** - 10 a.m.

**LOCATION:** Riggle Room, Adron Doran University Center

The agenda for the board meeting includes a variety of items for discussion and/or action. Among these are extension of the MSU Award Program; revision of various personnel policies; authorization for appointing an architect for the Thompson Hall renovation project; amending the FY 89 operating budget; reports on Summer I and II enrollments and projections for Fall 1988.

**NOTE:** Media representatives planning to attend the board meeting are asked to contact the Office of Media Relations by noon Friday, Aug. 5, so that we may have sufficient materials available.

\*\*\*MSU's Summer Commencement is scheduled at 1:30 p.m. that same day in Button Auditorium. In addition to conferring more than 300 undergraduate and graduate degrees, the University will award the honorary Doctor of Public Service degree to O. Leonard Press, executive director of the Kentucky Authority for Educational Television.\*\*\*

8-1-88jy

# News

MEDIA RELATIONS

JUDITH YANCY, DIRECTOR

MOREHEAD STATE UNIVERSITY

UPO BOX 1100

MOREHEAD, KY 40351-1689

606-783-2030

Aug. 1, 1988  
FOR IMMEDIATE RELEASE

MOREHEAD, Ky.--Morehead State University has announced that Loretta Jean Seagraves of Grayson is among those students receiving a Regional Honors I Scholarship for the 1988-89 academic year.

The daughter of Charles and Bonnie Seagraves, she is a graduate of East Carter County High School, where she was named Outstanding Business Student of the Year. A member of Beta Club and the academic team, she was named the Academic Raider of the Year her senior year. Seagraves is also the president of the local SADD chapter.

To be eligible for a Regional Honors I Scholarship, the applicant must be admitted to MSU as an incoming freshman or transfer student; be a graduate within MSU's service region or have completed at least one year at a community college within MSU's service region; be recommended by high school or community college; be the highest ranking academic achiever coming to MSU from that high school or community college; have at least a 3.50 high school g.p.a. (on a 4.00 scale) based on seven semesters of work, and submit a completed scholarship application to MSU.

The scholarship, valued at \$2,000 per year, is renewable for four years if the student maintains a minimum cumulative 3.00 g.p.a. during the freshman year and a minimum 3.25 g.p.a. thereafter.

Applications and information on scholarships and grant programs at MSU are available from the Office of Admissions, MSU, Morehead, KY 40351-1689. The toll free number is 1-800-262-7474 (in Kentucky) and 1-800-354-2090 (outside Kentucky).

#####

lk.

*Journal-Engineer  
Daily Independent  
Shopping News*

# News

MEDIA RELATIONS

JUDITH YANCY, DIRECTOR

MOREHEAD STATE UNIVERSITY

UPO BOX 1100

MOREHEAD, KY 40351-1689

606-783-2030

Aug. 1, 1988  
FOR IMMEDIATE RELEASE

MOREHEAD, Ky.--Morehead State University has announced that Clyde Douglas Mays of Morehead is among those students receiving a Leadership Award for the 1988-89 academic year.

The son of Clyde and Lynda Carol Mays, he is a graduate of Rowan County High School, where he was a three-year letterman in football. Named Mr. Rowan County High School for 1988, Mays was a two-year recipient of the United States National Leadership Merit Award and a two-year selection for Who's Who Among American High School Students. A 1987 Kentucky Boys' State delegate, he was president of Key Club.

To be eligible for the Leadership Award, applicants must be admitted to MSU as an entering freshman; have exhibited strong leadership and achievement capabilities through school and community activities and submit a completed scholarship application to MSU.

The scholarship is renewable for four years if the applicant maintains a minimum 2.25 g.p.a. during the freshman year and a 2.50 g.p.a. thereafter.

Applications and information on scholarships and grant programs at MSU are available from the Office of Admissions, MSU, Morehead, KY 40351-1689. The toll free number is 1-800-262-7474 (in Kentucky) and 1-800-354-2090 (outside Kentucky).

#####

lk

*Morehead News  
Daily Independent*

# News

MEDIA RELATIONS

JUDITH YANCY, DIRECTOR

MOREHEAD STATE UNIVERSITY

UPO BOX 1100

MOREHEAD, KY 40351-1689

606-783-2030

Aug. 2, 1988  
FOR IMMEDIATE RELEASE

MOREHEAD, Ky.--Morehead State University's Job Training Center is now registering students for its fall classes.

Training programs in five medical aide career areas, scheduled to begin the week of Aug. 15, will include:

\*Pharmacy technician. Graduates will be training to assist the pharmacist in the non-professional aspect of filling prescriptions in the hospital, clinic or retail pharmacy.

\*Clinical laboratory assistant. Trainees perform laboratory procedures, such as venipuncture and dipstick urinalysis, in hospital or clinic settings.

\*Medical aide. The students will be trained in medical terminology, word processing, medical transcription, typing, and medical billing with on-site training at local hospitals and clinics.

\*Unit secretary/telemetry aide. This program will train individuals to be monitor watchers and fulfill secretarial duties in the hospital unit.

\*Computerized office procedures. Graduates will become knowledgeable in word processing, general office accounting, bookkeeping, filing and interpersonal relations skills.

The programs will run for 18 weeks, with the exception of the pharmacy technician which continues for 20 weeks.

To be eligible, applicants must be 18 years of age, certified by the Kentucky Department for Employment Services and live in Bath, Boyd, Bracken, Fleming, Greenup, Lewis, Montgomery, Mason, Robertson, or Rowan County.

The program, funded by the TENCO Private Industry Council, Cabinet for Human Resources, and the Department for Employment Services, is free to qualified individuals. Mileage and child care expenses are reimbursable.

Additional information is available from the Kentucky Department for Employment Services or MSU's Job Training Center, (606) 783-2370.

#####

py

# News

MEDIA RELATIONS

JUDITH YANCY, DIRECTOR

MOREHEAD STATE UNIVERSITY

UPO BOX 1100

MOREHEAD, KY 40351-1689

606-783-2030

Aug. 2, 1988  
FOR IMMEDIATE RELEASE

MOREHEAD, Ky.--Six Morehead State University faculty members have received grants totaling \$68,332 from the Kentucky Department of Education to support a variety of education programs.

\*Dr. Charles Derrickson, College of Applied Sciences and Technology dean, received \$1,000 to coordinate vocational education programs and other special projects supported by state vocational education funds.

\*Dr. Joe Bendixon, professor of agriculture, was awarded \$4,000 to provide support for the preparation of vocational agricultural teachers for the public secondary schools in the state.

\*Dr. Robert Newton, Department of Industrial Education and Technology chair, received \$35,004 to continue implementation of a field-based teacher education program to serve vocational education teachers in eastern Kentucky, to establish criteria within technical programs to remove barriers for handicapped individuals, and to support the associate degree program in Machine Tool Technology.

\*Jane Ellington, assistant professor of home economics, was granted \$3,700 to assist teacher educators in participating in professional activities for maintaining, upgrading, and updating the quality of the teacher education programs.

\*Dr. Betty Porter, Department of Nursing and Allied Health Sciences chair, was awarded \$20,128 to continue improvement of the instruction for two-year associate degree programs in the College of Applied Sciences and Technology, to support the auto-tutorial and microcomputer labs in working with the disadvantaged, and to enhance the Radiologic Technology Program.

\*Dr. Ray Bernardi, professor of business education, received \$4,500 to improve vocational business education method classes with emphasis on electronic information, to conduct an annual follow-up of first and second year teachers and to work with student organizations in his department.

The projects are funded for the period of July 1, 1988, through June 20, 1989.

#####

py

# News

MEDIA RELATIONS

JUDITH YANCY, DIRECTOR

MOREHEAD STATE UNIVERSITY

UPO BOX 1100

MOREHEAD, KY 40351-1689

606-783-2030

Aug. 2, 1988  
FOR IMMEDIATE RELEASE

MOREHEAD, Ky.--Morehead State University's Office of Extended Campus Programs has received a \$129,463 grant from Kentucky Educational Television to fund its KET's GED on TV program.

The grant provides support services for those students preparing for their high school equivalency examinations, according to Sharon Jackson, program director.

The state-wide project, housed at MSU, has helped approximately 2,500 people earn their GED certificates in its three years of existence.

The GED on TV project provides 43 half-hour programs on KET, pre-tests, workbooks covering the five areas--reading, writing, math, science and social studies--over which the students will be tested, as well as the actual GED test. According to Jackson, a student enrolled in the program receives \$150 worth of services for \$15.

The grant also will provide Jackson with five full-time employees to interview and screen prospective students for the three programs offered each year. She estimated that 8,000 Kentucky adults called her office for registration information last year.

"This program serves as a supplement to existing GED programs in Kentucky," Jackson said. "Thousands of adults in the state who didn't get a chance to finish high school for whatever reason and can't attend traditional adult education classes find this program invaluable," she added.

#####

# News

MEDIA RELATIONS

JUDITH YANCY, DIRECTOR

MOREHEAD STATE UNIVERSITY

UPO BOX 1100

MOREHEAD, KY 40351-1689

606-783-2030

Aug. 2, 1988  
FOR IMMEDIATE RELEASE

MOREHEAD, Ky.--Although most patrons of the Stadttheater in Bielefeld, Germany, have neither been to Kentucky nor ever heard of Morehead State University, they are well acquainted with an MSU graduate.

John Pflieger, a native of South Whitley, Ind., is an European opera star with an A.B. degree in music and mathematics from Morehead State.

A 1964 MSU graduate, Pflieger taught math in the Milwaukee, Wis., school systems before a one-year stint teaching voice at the University of Wisconsin-Milwaukee. During his time at UWM, Pflieger entered and won an American Opera audition, earning him a debut in Paris singing the role of Marcello in Puccini's "La Boheme." Following this debut, Pflieger had a performance tour of Germany, the country he has called home since 1972.

Pflieger has performed in most of the major cities in Western Europe and on radio and television in Belgium, Italy and Germany. He estimates that during the course of his career, he has sung approximately 80 roles. Among those Escamillo in "Carmen," the lead in Mozart's "Don Giovanni," Count Almaviva in "The Marriage of Figaro" and Figaro in "The Barber of Seville."

European opera seasons run from September to July unlike the shorter operatic seasons in the United States, Pflieger said. During the past year, he has sung five major roles in almost 80 performances.

According to Pflieger, the main difference in European and American opera is that in Europe, opera is a tradition with theatres dating to the 1600s. Approximately 45 cities in Germany have full-time theatre subsidized by the city or state, he noted. In Bielefeld, a city of 300,000 where he lives and works, Pflieger, along with 400 other theatre professionals, are city employees.

(MORE)

"I am a city employee just like a garbage collector," Pflieger said. "I am paid with a monthly salary, unlike American performers who are paid for each performance," he added.

Pflieger said that in the future he hopes to develop a career in the United States and perhaps tour both the U.S. and Europe, though he believes that he would continue to live across the Atlantic.

Pflieger's recent visit to his home state of Indiana enables him to return to Morehead for the first time since his graduation in 1964.

"I was happy to see the expansion of the University," he said. "I hold a special place in my heart for Morehead State. It was here that I had my first operatic experience," he added.

His first taste of opera was gained in operatic workshops at the University, performing scenes from Mozart's "The Marriage of Figaro" under the direction of James Ross Beane, associate professor of music.

While it is never really possible to tell whether or not a student will become as successful as Pflieger has, Beane said that he realized early in his collegiate career that Pflieger had promise.

"When John was a young student, I thought I heard something in his voice that might develop," Beane said. "Besides his voice, he had a musical background from high school and always strived to be better," he added.

"I'm very proud of the success that he has had and how he is so very down-to-earth despite that success," he said.

#####



# Photo

MEDIA RELATIONS

JUDITH YANCY, DIRECTOR

MOREHEAD STATE UNIVERSITY

UPO BOX 1100

MOREHEAD, KY 40351-1689

606-783-2030

## OPERA STAR RETURNS TO WHERE IT ALL BEGAN

John Pflieger, originally of South Whitley, Ind., now of Bielefeld, Germany, right, returned to his alma mater, Morehead State University, recently to visit with his professors and chums after 15 years in Germany. James Ross Beane, MSU associate professor of music, was both Pflieger's teacher and mentor in college. Since graduating in 1964 with an A.B. degree in mathematics and music, Pflieger has performed on stage in most of the major cities in Europe and on radio and television in Belgium, Italy and Germany.

(MSU photo by Ray Bradley)

8-1-88lk

Morehead News, STATEment, Trail Blazer, Daily  
Independent, South Whitley Tribune



# Photo

MEDIA RELATIONS

JUDITH YANCY, DIRECTOR

MOREHEAD STATE UNIVERSITY

UPO BOX 1100

MOREHEAD, KY 40351-1689

606-783-2030

## MSU ALUMNUS EUROPEAN OPERA STAR

Pictured here in costume as Don Giovanni, John Pflieger, a graduate of Morehead State University, has gained celebrity status in Europe as an operatic baritone. Pflieger has performed on stage in most of the major cities of Europe and on radio and television in Belgium, Italy and Germany. A resident of Bielefeld, Germany, Pflieger received an A.B. degree in mathematics and music from MSU in 1964.

(MSU photo by Ray Bradley)

8-1-88lk

Morehead News, STATEment, Trail Blazer,  
Courier-Journal, Daily Independent,  
Herald-Leader, Ironton Tribune, Kentucky  
Post, Appalachian News-Express, Paintsville  
Herald, Floyd County Times, Portsmouth Times,  
Kentucky Marquee & Center Magazine

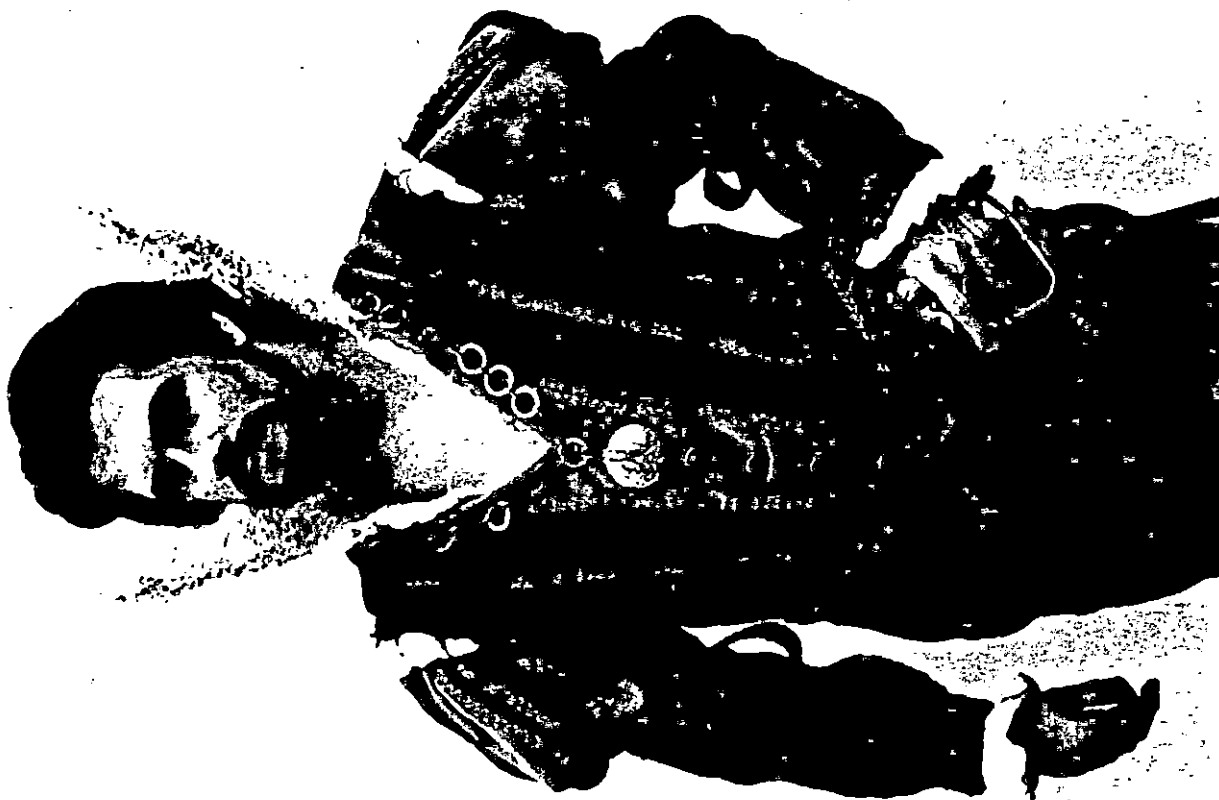

# News

MEDIA RELATIONS

JUDITH YANCY, DIRECTOR

MOREHEAD STATE UNIVERSITY

UPO BOX 1100

MOREHEAD, KY 40351-1689

606-783-2030

Aug. 2, 1988  
FOR IMMEDIATE RELEASE

MOREHEAD, Ky.--Mari Dean Wojahn has been named acting director of publications at Morehead State University.

She has assumed the post vacated by John Holley who resigned last month to become sports information director at Norfolk State University.

Wojahn was a marketing consultant for MSU's 1988 Appalachian Celebration. She developed the marketing plan, supervised printing of brochures, prepared the advertising campaign and coordinated various activities for the celebration.

Wojahn served two years as senior account supervisor for Judi Lapin & Associates, a marketing consulting and public relations firm in Newport Beach, Calif., and four years as production coordinator for VPA, Inc. advertising agency, also in Newport Beach.

A magna cum laude graduate of the University of California-Irvine, Wojahn and her husband, Scott, have a daughter, Haley. Her parents are Dr. and Mrs. Bill Pierce of Morehead.

#####

py

# News

MEDIA RELATIONS

JUDITH YANCY, DIRECTOR

MOREHEAD STATE UNIVERSITY

UPO BOX 1100

MOREHEAD, KY 40351-1689

606-783-2030

Aug. 2, 1988  
FOR IMMEDIATE RELEASE

MOREHEAD, Ky.--Morehead State University will offer 18 evening classes this fall for undergraduate and graduate students in the Prestonsburg area.

Registration information night for the regional campus offerings will be from 5 to 7 p.m. Monday, Aug. 22, at Prestonsburg Community College, where the classes will meet, according to Dr. Tony L. Williams, dean of MSU's graduate and special academic programs.

The fall off-campus schedule includes:

BIOL 553, Environmental Education, Fridays, 6 to 9 p.m. (Five weekends beginning Aug. 26.) Lab required.

BIOL 553L, Environmental Education Lab, Saturdays, 9 a.m. to 3 p.m.

ECON 590, Economic Education for Teachers, Tuesdays

EDAD 628, School Law, Wednesdays

EDAH 653, Program/Curriculum Development and Evaluation, Thursdays

EDEL 630, Curriculum Construction, Thursdays

EDEM 330, Foundations of Reading, Tuesdays  
(Day Field Experience required)

EDF 600, Research Methods in Education, Mondays

EDGC 656, Principles of Guidance, Wednesdays

EDSE 634, Secondary School Curriculum, Tuesdays

EDSP 601, Survey of Exceptional Children, Wednesdays

ENG 503, Teaching Writing, Tuesdays

GOVT 444, American Constitution, Tuesdays

GOVT 445, American Courts and Civil Rights, Thursdays

MATH 575, Selected Topics, Developing Math. Thought 1600-PRE, Thursdays

MIN 402, Mine Roof and Rib Control, Saturdays, 9:30 a.m. to 12 noon

MKT 650, Marketing Administration, Thursdays

MNGT 306, Production Management, Wednesdays

NUR 150, Basic Theories and Concepts, Tuesdays, 4 to 6:30 p.m.  
(RN Track Students only)

(MORE)

Prestonsburg Classes  
2-2-2-2-2

Unless otherwise noted, regional campus classes will meet from 6 to 8:30 p.m., beginning with Monday night classes on Aug. 29. Mail-in registration is under way now and will be accepted postmarked through Aug. 22.

The cost per credit hour is \$47 at the undergraduate level and \$68 at the graduate level for in-state and out-of-state students taking classes at MSU's regional campuses.

Specific information on courses or registration procedures is available locally by calling the regional coordinator, James Ratcliff, at (606) 886-3863 or MSU's Office of Graduate and Special Academic Programs toll-free at 1-800-262-7474 in-state or 1-800-354-2090 from out-of-state.

#####

jy



MEDIA RELATIONS

JUDITH YANCY, DIRECTOR

MOREHEAD STATE UNIVERSITY

UPO BOX 1100

MOREHEAD, KY 40351-1689

606-783-2030

SUBJECT: MSU Courses  
RELEASE DATE: NOW thru Aug. 22  
TIME: 30 sec.

ANNOUNCER:

MOREHEAD STATE UNIVERSITY WILL OFFER SEVERAL UNDERGRADUATE AND GRADUATE EVENING COURSES THIS FALL AT PRESTONSBURG COMMUNITY COLLEGE, INCLUDING COURSES IN EDUCATION, SCIENCE, MINING, NURSING AND BUSINESS. REGISTRATION INFORMATION NIGHT WILL BE CONDUCTED MONDAY, AUG. 22, FROM 5 TO 7 P.M. AT PCC. MAIL-IN REGISTRATION IS UNDER WAY NOW. FOR ADDITIONAL INFORMATION CALL REGIONAL COORDINATOR JAMES RATCLIFF LOCALLY AT 886-3863 OR MSU TOLL-FREE AT 1-800-262-7474. REGIONAL CLASSES BEGIN AUG. 29.

8-2-88jy

# News

MEDIA RELATIONS

JUDITH YANCY, DIRECTOR

MOREHEAD STATE UNIVERSITY

UPO BOX 1100

MOREHEAD, KY 40351-1689

606-783-2030

Aug. 2, 1988  
FOR IMMEDIATE RELEASE

MOREHEAD, Ky.--Morehead State University will offer 11 undergraduate evening classes this fall at MSU-Morgan Center in West Liberty.

Registration information night is scheduled for Monday, Aug. 22, from 5 to 7 p.m. at the center, where the classes will meet, according to Dr. Tony L. Williams, dean of MSU's graduate and special academic programs.

The fall off-campus schedule for the MSU-Morgan Center includes:

ACCT 282, Principles of Accounting II, Thursdays

ART 399, Special Class, Art Workshop: Watercolor, Tuesdays

ART 599, Special Class, Art Workshop: Watercolor, Tuesdays

COR 306, Juvenile Delinquency, Tuesdays

COR 420, Seminar in Criminal Behavior, Wednesdays

ENG 101, Composition I, Wednesdays

ENG 102, Composition II, Mondays

ENG 202, Introduction to Literature, Thursdays

MATH 152, College Algebra, Mondays

SOC 306, Juvenile Delinquency, Tuesdays

SOC 420, Seminar in Criminal Behavior, Wednesdays

Unless otherwise noted, regional campus classes will meet from 5:30 to 8 p.m., beginning with Monday night classes on Aug. 29. Mail-in registration is under way now and will be accepted postmarked through Aug. 22.

The cost per credit hour is \$47 for undergraduate students taking classes at regional campuses.

Specific information on courses or registration procedures is available by calling Jonell Tobin, Center director, locally at (606) 743-1500 or MSU's Office of Graduate and Special Academic Programs toll-free at 1-800-262-7474.

#####

jy



MEDIA RELATIONS

JUDITH YANCY, DIRECTOR

MOREHEAD STATE UNIVERSITY

UPO BOX 1100

MOREHEAD, KY 40351-1689

606-783-2030

SUBJECT: MSU Courses

RELEASE DATE: NOW thru Aug. 22

TIME: 30 sec.

ANNOUNCER:

MOREHEAD STATE UNIVERSITY WILL OFFER A NUMBER OF UNDERGRADUATE EVENING COURSES THIS FALL AT THE MSU-MORGAN CENTER IN WEST LIBERTY, INCLUDING COURSES IN BUSINESS, ENGLISH, SOCIOLOGY AND CORRECTIONS AND MATH. REGISTRATION INFORMATION NIGHT WILL BE CONDUCTED MONDAY, AUG. 22, FROM 5 TO 7 P.M. AT THE CENTER. MAIL-IN REGISTRATION IS UNDER WAY NOW. FOR ADDITIONAL INFORMATION CALL CENTER COORDINATOR JONELL TOBIN LOCALLY AT 743-1500 OR MSU TOLL-FREE AT 1-800-262-7474. REGIONAL CLASSES BEGIN AUG. 29.

8-2-88jy



# News

MEDIA RELATIONS

JUDITH YANCY, DIRECTOR

MOREHEAD STATE UNIVERSITY

UPO BOX 1100

MOREHEAD, KY 40351-1689

606-783-2030

Aug. 2, 1988  
FOR IMMEDIATE RELEASE

MOREHEAD, Ky.--Morehead State University will offer several evening classes this fall for undergraduate and graduate students in the Maysville area.

Registration information night for the regional campus offerings is scheduled from 5 to 7 p.m. Monday, Aug. 22, at Maysville Community College, where the classes will meet, according to Dr. Tony L. Williams, dean of MSU's graduate and special academic programs.

The fall off-campus schedule includes:

AGR 308, Weed Control, Mondays  
(Lab required)

AGR 308L, Weed Control Lab, Mondays 8:30-9:30 p.m.

EDEL 321, Teaching of Arithmetic, Tuesdays  
(Admission to Teacher Education Program and Day Field Experience required)

EDEL 632, Elementary School Curriculum, Mondays

EDGC 666A, Techniques of Counseling, Elementary Schools, Tuesdays

EDGC 666B, Techniques of Counseling, Secondary Schools, Tuesdays

EDGC 666C, Techniques of Counseling, Community Agencies, Tuesdays

HEC 450, Fashion Merchandising Techniques, Tuesdays

NUR 150, Basic Theories and Concepts, Tuesdays 4-6:30 p.m.

SCI 490, Science for the Elementary Teacher, Mondays

SPCH 370, Business and Professional Speech, Mondays and Wednesdays, 5-6:15 p.m.

Unless otherwise noted, regional campus classes will meet from 6 to 8:30 p.m., beginning with Monday night classes on Aug. 29. Mail-in registration is under way now and will be accepted postmarked through Aug. 22.

The cost per credit hour is \$47 at the undergraduate level and \$68 at the graduate level for in-state and out-of-state students taking classes at MSU's regional campuses.

Specific information on courses or registration procedures is available locally by calling the regional coordinator, David Kraemer, at (606) 759-7141 or MSU's Office of Graduate and Special Academic Programs toll-free at 1-800-262-7474 in-state or 1-800-354-2090 from out-of-state.

#####

jy



MEDIA RELATIONS

JUDITH YANCY, DIRECTOR

MOREHEAD STATE UNIVERSITY

UPO BOX 1100

MOREHEAD, KY 40351-1689

606-783-2030

SUBJECT: MSU Courses  
RELEASE DATE: NOW thru Aug. 22  
TIME: 30 sec.

ANNOUNCER:

MOREHEAD STATE UNIVERSITY WILL OFFER A VARIETY OF UNDERGRADUATE AND GRADUATE LEVEL EVENING COURSES THIS FALL AT MAYSVILLE COMMUNITY COLLEGE. REGISTRATION INFORMATION NIGHT WILL BE CONDUCTED MONDAY, AUG. 22, FROM 5 TO 7 P.M. AT MCC. MAIL-IN REGISTRATION IS UNDER WAY NOW. FOR ADDITIONAL INFORMATION CALL REGIONAL COORDINATOR DAVID KRAEMER AT 759-7141 OR MSU TOLL-FREE AT 1-800-262-7474. REGIONAL CLASSES BEGIN AUG. 29.

8-2-88jy

# News

MEDIA RELATIONS

JUDITH YANCY, DIRECTOR

MOREHEAD STATE UNIVERSITY

UPO BOX 1100

MOREHEAD, KY 40351-1689

606-783-2030

Aug. 2, 1988  
FOR IMMEDIATE RELEASE

MOREHEAD, Ky.--Morehead State University will offer more than two dozen evening classes for Ashland area undergraduate and graduate students this fall.

Registration information night for the regional campus offerings will be Monday, Aug. 22, from 5 to 7 p.m. at Paul Blazer High School, where the classes will meet, according to Dr. Tony L. Williams, dean of MSU's graduate and special academic programs.

The fall off-campus schedule for the MSU-Ashland Regional Center includes:

- ART 314, Painting Techniques II, Mondays
- ART 414, Painting Techniques III, Mondays
- ART 514, Painting Techniques IV, Mondays
- ECON 350, Microeconomics, Tuesdays
- ECON 661, Managerial Economics, Wednesdays
- EDAD 691, School and the Public, Mondays
- EDEL 323, Language Arts for the Elementary School, Thursdays  
(Admission to Teacher Education Program and Day Field Experience required)
- EDEL 628, Materials and Methods of Teaching Reading, Tuesdays
- EDEL 632, Elementary School Curriculum, Wednesdays
- EDEL 680, History and Philosophy of Education, Mondays
- EDF 311, Learning Theories for Teachers, Tuesdays
- EDF 610, Advanced Human Growth and Development, Wednesdays
- EDGC 656, Principles of Guidance, Tuesdays
- ENG 599, Special Class, Linguistics and Literary, Mondays
- FIN 660, Financial Management, Thursdays
- GEO 505, Conservation of Natural Resources, Tuesdays
- IET 320, Supervisory Practices, Thursdays
- IET 394, Student Teaching in Vocational Industrial Education, to be announced
- IET 395, Special Problems in Vocational Education, to be announced
- MNGT 556, Small Business Institute Field Project, to be announced
- MNGT 619, Business Policy and Strategy, Mondays
- NUR 150, Basic Theories and Concepts, Mondays, 4 - 6:30 p.m.  
(RN Track students only)

(MORE)

Ashland Classes  
2-2-2-2-2

SCI 690, Advanced Science for the Elementary School Teacher, Wednesdays

SOC 545, Death and Dying, Tuesdays

SWK 545, Death and Dying, Tuesdays

VOC 630, Evaluation Techniques, Mondays

Unless otherwise noted, regional campus classes will meet from 6 to 8:30 p.m., beginning with Monday night classes on Aug. 29. Mail-in registration is under way now and will be accepted postmarked through Aug. 22.

The cost per credit hour is \$47 at the undergraduate level and \$68 at the graduate level for in-state and out-of-state students taking classes at MSU's regional campuses.

Specific information on courses or registration procedures is available locally by calling Dr. Robert L. Goodpaster, MSU-Ashland Regional Center director, at (606) 327-1777 or MSU's Office of Graduate and Special Academic Programs toll-free at 1-800-262-7474 in-state or 1-800-354-2090 from out-of-state.

#####

jy



MEDIA RELATIONS

JUDITH YANCY, DIRECTOR

MOREHEAD STATE UNIVERSITY

UPO BOX 1100

MOREHEAD, KY 40351-1689

606-783-2030

SUBJECT: MSU Courses  
RELEASE DATE: NOW thru Aug. 22  
TIME: 30 sec.

ANNOUNCER:

MOREHEAD STATE UNIVERSITY WILL OFFER SEVERAL UNDERGRADUATE AND GRADUATE LEVEL EVENING COURSES THIS FALL AT PAUL BLAZER HIGH SCHOOL FOR ASHLAND AREA STUDENTS. REGISTRATION INFORMATION NIGHT WILL BE CONDUCTED MONDAY, AUG. 22, FROM 5 TO 7 P.M. AT PAUL BLAZER. MAIL-IN REGISTRATION IS UNDER WAY NOW. FOR ADDITIONAL INFORMATION CALL DR. ROBERT GOODPASTER, MSU-ASHLAND REGIONAL CENTER DIRECTOR, LOCALLY AT 326-1777 OR MSU TOLL-FREE AT 1-800-262-7474. REGIONAL CLASSES BEGIN AUG. 29.

8-2-88jy

# News

MEDIA RELATIONS

JUDITH YANCY, DIRECTOR

MOREHEAD STATE UNIVERSITY

UPO BOX 1100

MOREHEAD, KY 40351-1689

606-783-2030

Aug. 2, 1988  
FOR IMMEDIATE RELEASE

MOREHEAD, Ky.--Morehead State University will offer six evening classes this fall for graduate students in the Whitesburg area.

Registration information night for the regional campus offerings will be from 5 to 7 p.m. Monday, Aug. 22, at Whitesburg Middle School, where the classes will meet, according to Dr. Tony L. Williams, dean of MSU's graduate and special academic programs.

The fall off-campus schedule includes:

EDF 600, Research Methods in Education, Thursdays

EDF 610, Advanced Human Growth and Development, Mondays, 6 to 8 p.m.

EDGC 656, Principles of Guidance, Wednesdays

EDSE 633, Effective Classroom Instruction, Thursdays

GEO 550, Geography for Teachers, Tuesdays

PSY 589, Psychology of Learning, Mondays

Unless otherwise noted, regional campus classes will meet from 6 to 8:30 p.m., beginning with Monday night classes on Aug. 29. Mail-in registration is under way now and will be accepted postmarked through Aug. 22.

The cost per credit hour is \$68 at the graduate level for in-state and out-of-state students taking classes at MSU's regional campuses.

Specific information on courses or registration procedures is available locally by calling the regional coordinator, Truman Halcomb, at (606) 633-4455 or MSU's Office of Graduate and Special Academic Programs toll-free at 1-800-262-7474 in-state or 1-800-354-2090 from out-of-state.

#####

jy



MEDIA RELATIONS

JUDITH YANCY, DIRECTOR

MOREHEAD STATE UNIVERSITY

UPO BOX 1100

MOREHEAD, KY 40351-1689

606-783-2030

SUBJECT: MSU Courses  
RELEASE DATE: NOW thru Aug. 22  
TIME: 30 sec.

ANNOUNCER:

MOREHEAD STATE UNIVERSITY WILL OFFER SEVERAL GRADUATE EVENING COURSES THIS FALL AT THE WHITESBURG MIDDLE SCHOOL, INCLUDING COURSES IN EDUCATION, GEOGRAPHY AND PSYCHOLOGY. REGISTRATION INFORMATION NIGHT WILL BE CONDUCTED MONDAY, AUG. 22, FROM 5 TO 7 P.M. AT THE SCHOOL. MAIL-IN REGISTRATION IS UNDER WAY NOW. FOR ADDITIONAL INFORMATION CALL REGIONAL COORDINATOR TRUMAN HALCOMB LOCALLY AT 633-4455 OR MSU TOLL-FREE AT 1-800-262-7474. REGIONAL CLASSES BEGIN AUG. 29.

8-2-88jy

# News

MEDIA RELATIONS

JUDITH YANCY, DIRECTOR

MOREHEAD STATE UNIVERSITY

UPO BOX 1100

MOREHEAD, KY 40351-1689

606-783-2030

Aug. 2, 1988  
FOR IMMEDIATE RELEASE

MOREHEAD, Ky.--Morehead State University will offer four evening classes this fall for graduate students in the Jackson area.

Registration information night for the regional campus offerings is scheduled from 5 to 7 p.m. Monday, Aug. 22, at Lees College, where the classes will meet, according to Dr. Tony L. Williams, dean of MSU's graduate and special academic programs.

The fall off-campus schedule includes:

EDAD 645, Principles of Education Administration, Mondays

EDEL 627, Reading in the Elementary School, Mondays

EDEL 680, History and Philosophy of Education, Wednesdays

EDGC 656, Principles of Guidance, Wednesdays

Unless otherwise noted, regional campus classes will meet from 6 to 8:30 p.m., beginning with Monday night classes on Aug. 29. Mail-in registration is under way now and will be accepted postmarked through Aug. 22.

The cost per credit hour is \$68 at the graduate level for in-state and out-of-state students taking classes at MSU's regional campuses.

Specific information on courses or registration procedures is available by calling MSU's Office of Graduate and Special Academic Programs toll-free at 1-800-262-7474 in-state or 1-800-354-2090 from out-of-state.

#####

jy





MEDIA RELATIONS

JUDITH YANCY, DIRECTOR

MOREHEAD STATE UNIVERSITY

UPO BOX 1100

MOREHEAD, KY 40351-1689

606-783-2030

SUBJECT: MSU Courses  
RELEASE DATE: NOW thru Aug. 22  
TIME: 30 sec.

ANNOUNCER:

MOREHEAD STATE UNIVERSITY WILL OFFER SEVERAL GRADUATE LEVEL EVENING COURSES THIS FALL AT LEES COLLEGE. REGISTRATION INFORMATION NIGHT WILL BE CONDUCTED MONDAY, AUG. 22, FROM 5 TO 7 P.M. AT LEES COLLEGE. MAIL-IN REGISTRATION IS UNDER WAY NOW. FOR ADDITIONAL INFORMATION CALL MSU TOLL-FREE AT 1-800-262-7474. REGIONAL CLASSES BEGIN AUG. 29.

8-2-88jy

# News

MEDIA RELATIONS

JUDITH YANCY, DIRECTOR

MOREHEAD STATE UNIVERSITY

UPO BOX 1100

MOREHEAD, KY 40351-1689

606-783-2030

Aug. 2, 1988  
FOR IMMEDIATE RELEASE

MOREHEAD, Ky.--Morehead State University will offer more than a dozen graduate level evening classes this fall at Pikeville College.

Registration information night for the regional campus offerings is scheduled from 5 to 7 p.m. Monday, Aug. 22, at Pikeville College, where the classes will meet, according to Dr. Tony L. Williams, dean of MSU's graduate and special academic programs.

The fall off-campus schedule includes:

BIOL 537, Ornithology, Fridays, 6 - 9 p.m. (Five weekends beginning Aug. 26)  
(Lab required)

BIOL 537L, Ornithology Lab, Saturdays, 9 a.m. to 3 p.m.

EDAD 691, School and the Public, Thursdays

EDEL 627, Reading in the Elementary School, Tuesdays

EDEL 632, Elementary School Curriculum, Wednesdays

EDGC 580, Measurement Principles and Techniques, Tuesdays

EDGC 667A, Group Procedures, Elementary Schools, Mondays

EDGC 667B, Group Procedures, Secondary Schools, Mondays

EDGC 667C, Group Procedures, Community Agencies, Mondays

EDSE 683, The American Secondary School, Wednesdays

EDUC 582, Discipline and Classroom Management, Mondays

HLTH 508, General School Safety, Thursdays

MNGT 620, Quantitative Business Analysis, Tuesdays

SOC 560, Appalachian Culture, Mondays

Unless otherwise noted, regional campus classes will meet from 6 to 8:30 p.m., beginning with Monday night classes on Aug. 29. Mail-in registration is under way now and will be accepted postmarked through Aug. 22.

The cost per credit hour is \$68 at the graduate level for in-state and out-of-state students taking classes at MSU's regional campuses.

Specific information on courses or registration procedures is available locally by calling the regional coordinator, Charles Francis, at (606) 432-9320 or MSU's Office of Graduate and Special Academic Programs toll-free at 1-800-262-7474 in-state or 1-800-354-2090 from out-of-state.

####



MEDIA RELATIONS

JUDITH YANCY, DIRECTOR

MOREHEAD STATE UNIVERSITY

UPO BOX 1100

MOREHEAD, KY 40351-1689

606-783-2030

SUBJECT: MSU Courses

RELEASE DATE: NOW thru Aug. 22

TIME: 30 sec.

ANNOUNCER:

MOREHEAD STATE UNIVERSITY WILL OFFER SEVERAL GRADUATE LEVEL EVENING COURSES AT PIKEVILLE COLLEGE THIS FALL, INCLUDING COURSES IN EDUCATION, SCIENCE, SOCIOLOGY AND MANAGEMENT. REGISTRATION INFORMATION NIGHT WILL BE CONDUCTED MONDAY, AUG. 22, FROM 5 TO 7 P.M. AT THE COLLEGE. MAIL-IN REGISTRATION IS UNDER WAY NOW. FOR ADDITIONAL INFORMATION CALL CHARLES FRANCIS, REGIONAL COORDINATOR, LOCALLY AT 432-9320 OR MSU TOLL-FREE AT 1-800-262-7474. REGIONAL CLASSES BEGIN AUG. 29.

8-2-88jy

Art exhibit: Australian Prints, Sept. 1-30, Strider Gallery, Claypool-Young Art Building; weekdays, 8 a.m.-4 p.m. Additional information: (606) 783-2766.

Community Day, Sept. 3, campus. Additional information: (606) 783-2031.

Football: MSU vs. Marshall University, Sept. 3, Jayne Stadium, 7 p.m. Additional information: (606) 783-2500.

Labor Day, Sept. 5. No classes or office hours.

Parents Weekend, Sept. 9-11, campus. Highlights include Mark Twain on Tour with Ken Richters, Sept. 9, Button Auditorium, 8 p.m., donations go into the Student Emergency Loan Fund; Parents Association meeting, Sept. 10, Crager Room, Adron Doran University Center, 10 a.m.; Golf Tournament, Sept. 10, MSU Golf Course, noon, pre-registration required; MSU Alumni Baseball Game, Sept. 10, Allen Field, noon; Equestrian Demonstration, Sept. 10, Richardson Arena, 1:30 p.m.; Fish Fry, Sept. 10, Fields Hall lawn, 4-6 p.m., tickets are \$4 per person; football: MSU vs. Western Kentucky University, Sept. 10, Jayne Stadium, 7 p.m.; Cave Run Lake Boat Tour, Sept. 11, 2 p.m., pre-registration required. Additional information: (606) 783-2071.

Volleyball: MSU vs. Marshall University, Sept. 12, Wetherby Gymnasium, 7 p.m. Additional information: (606) 783-2500.

Bloodmobile, Sept. 12-13, Button Drill Room, 8 a.m.-4:30 p.m.

Kentucky Harvest and Hardwood Festival, Sept. 16-18, Morehead. Arts and crafts fair, music, various demonstrations are ongoing; Beauty Pageant, Sept. 16, Button Auditorium, 6 p.m. Additional information: (606) 784-6221.

Concert: Exile, with Ethel and the Shameless Hussies, Sept. 16, Academic-Athletic Center, 8 p.m.; tickets are \$2 for MSU students with valid I.D. cards, \$5 for MSU faculty and staff, and \$8 for general admission. Additional information: (606) 783-2071.

Kentucky Logging Show, Sept. 17-18, Derrickson Agricultural Complex, 9 a.m.-6 p.m., each day. Highlights include exhibits, horse pulling contests, lumberjack contests, and chain saw demonstrations. Additional information: (502) 875-3136.

Senior Opportunity Days, Sept. 20-22, campus. Additional information: (606) 783-2000.

Comedian Tony Domenico, Sept. 21, cafeteria, Adron Doran University Center, 6 p.m. Additional information: (606) 783-2071.

Jr./Sr. High School Speech Workshop, Sept. 24, Breckinridge Hall, 8 a.m.-4:30 p.m. Additional information: (606) 783-2134.

Arts in Morehead: Chestnut Brass, Sept. 26, Duncan Recital Hall, 8 p.m. ticket required. Additional information: (606) 783-2931.

---

#####

# News

MEDIA RELATIONS

JUDITH YANCY, DIRECTOR

MOREHEAD STATE UNIVERSITY

UPO BOX 1100

MOREHEAD, KY 40351-1689

606-783-2030

Aug. 3, 1988

SPECIAL TO THE NEWS-STATESMAN

## SUMMER BAND CAMP: A Picture Story

MOREHEAD, Ky.--If you listened carefully around the campus of Morehead State University recently, it was possible to hear the sounds of trumpets and drums as several high school bands participated in summer band camp. For 74 members of the Adair County High School marching band, MSU was the site where blisters, sweat and tunes came together to form a competition-ready marching, playing machine.

### Cutlines:

1----Flag corp member Carla Moss knows that it takes many hours of practice to synchronize flag spins.

2----Tony Grider does the "white-glove" test on his Sousaphone.

3----Sometimes it's difficult to learn the glide step and regular marching, but Leslie Johnson proves that even the marching strut can be perfected.

(MSU photos by Ray Bradley)

8-3-88lk

*News-Statesman*



1

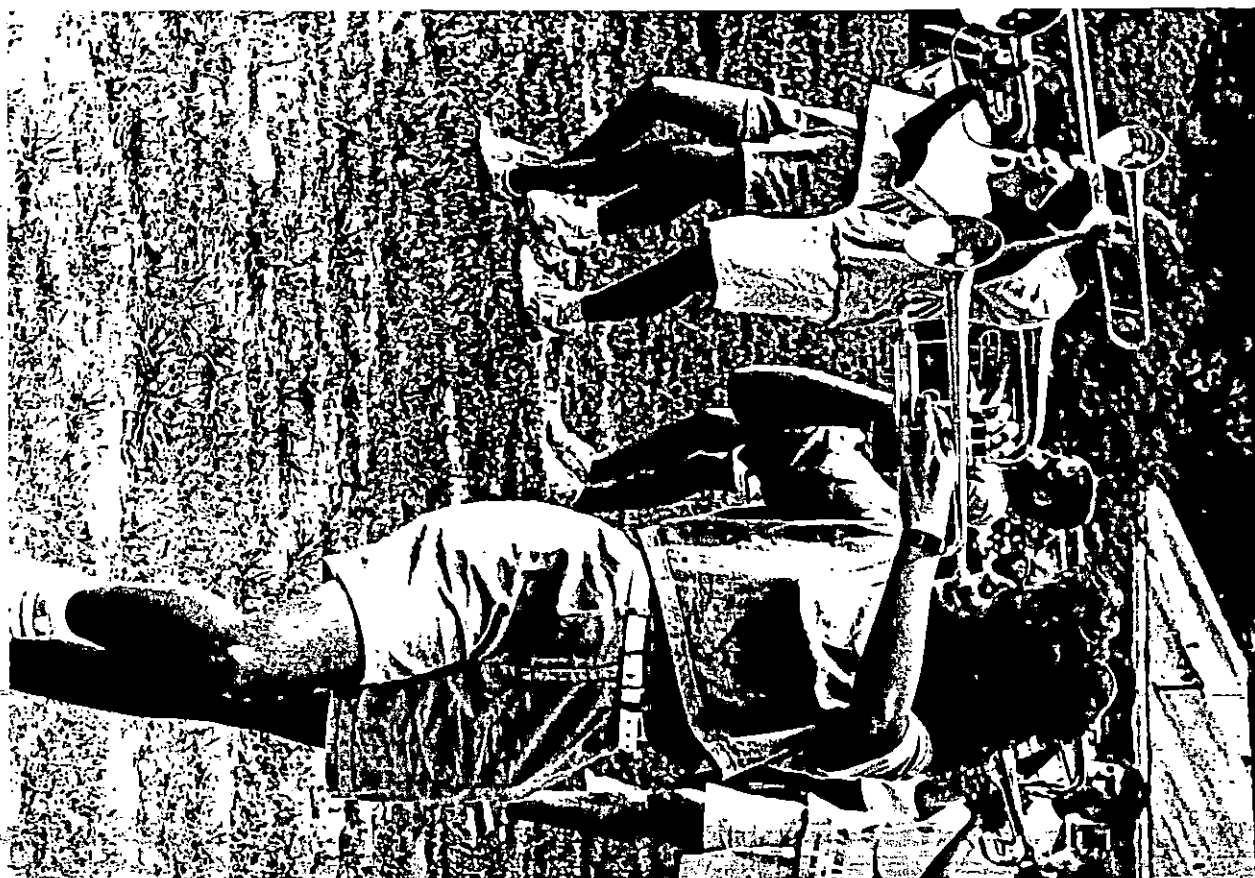

2

8

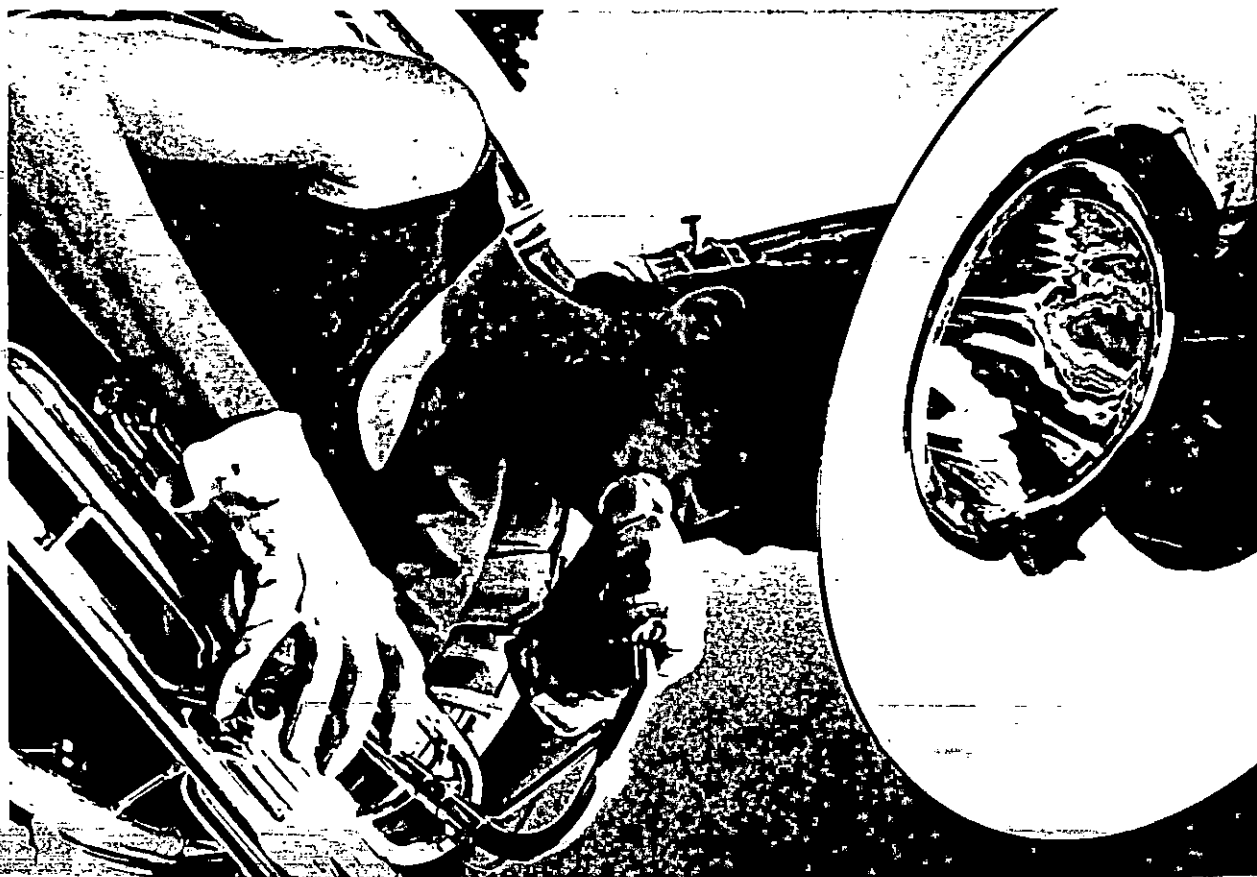

# News

MEDIA RELATIONS

JUDITH YANCY, DIRECTOR

MOREHEAD STATE UNIVERSITY

UPO BOX 1100

MOREHEAD, KY 40351-1689

606-783-2030

Aug. 3, 1988

SPECIAL TO THE CYNTHIANA DEMOCRAT

SUMMER BAND CAMP: A Picture Story

MOREHEAD, Ky.--If you listened carefully around the campus of Morehead State University recently, it was possible to hear the sounds of trumpets and drums as several high school bands participated in summer band camp. For 95 members of the Harrison County High School marching band, MSU was the site where blisters, sweat and tunes came together to form a competition-ready marching, playing machine.

## Cutlines:

- 1----Perhaps Charity Richardson's sunglasses may help her jazz up her marching baritone horn.
- 2----Harrison County's percussion section works hard to "drum up" a little enthusiasm from the crowd.
- 3----Andrea Snapp finds the piccolo particularly pleasing to the ear.
- 4----From the looks of this crew, somebody must have yelled "Take five!"
- 5----Donald Jackson knows the omniturf football field is good for something--a place to snooze before the marching begins again.
- 6----Angie Florence literally reflects on the day's activities.

(MSU photos by Ray Bradley)

8-3-88lk



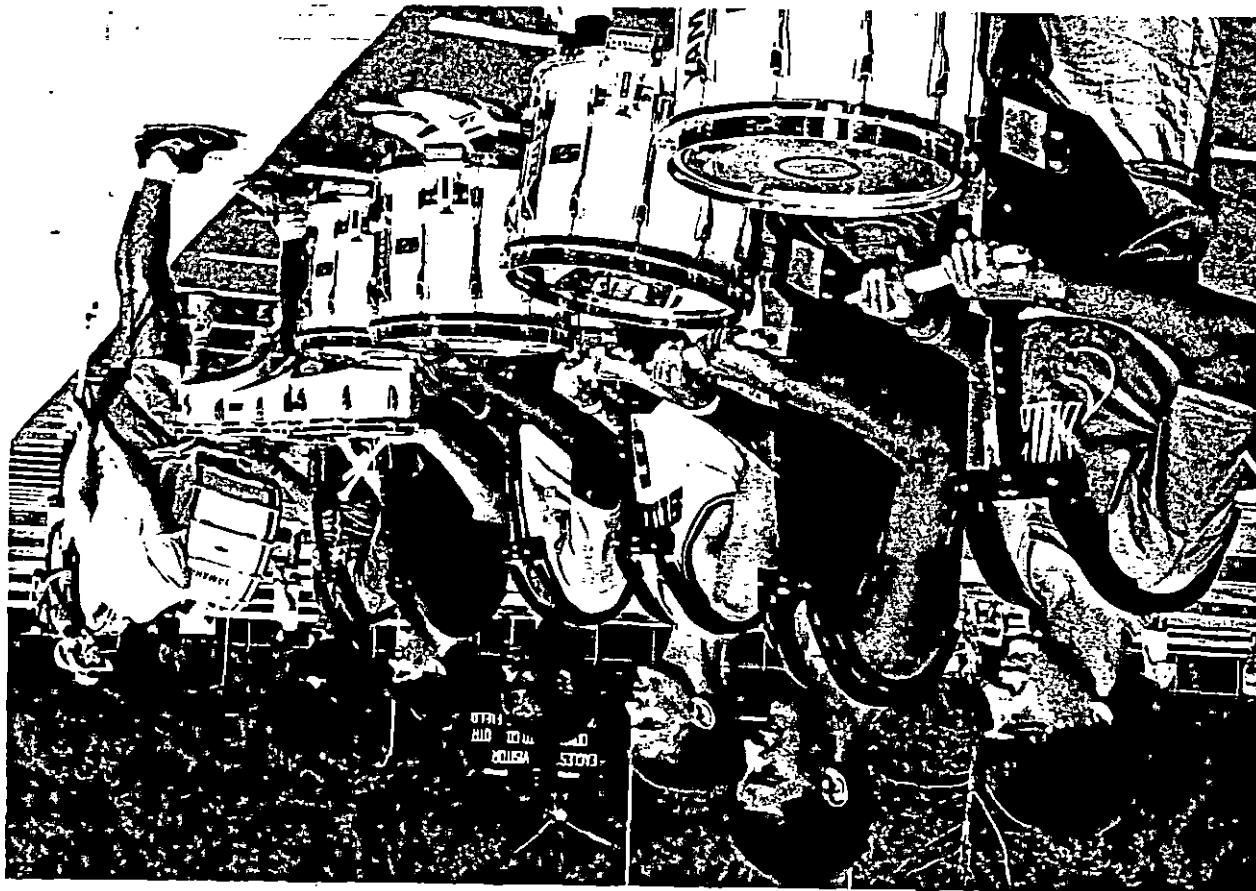

8

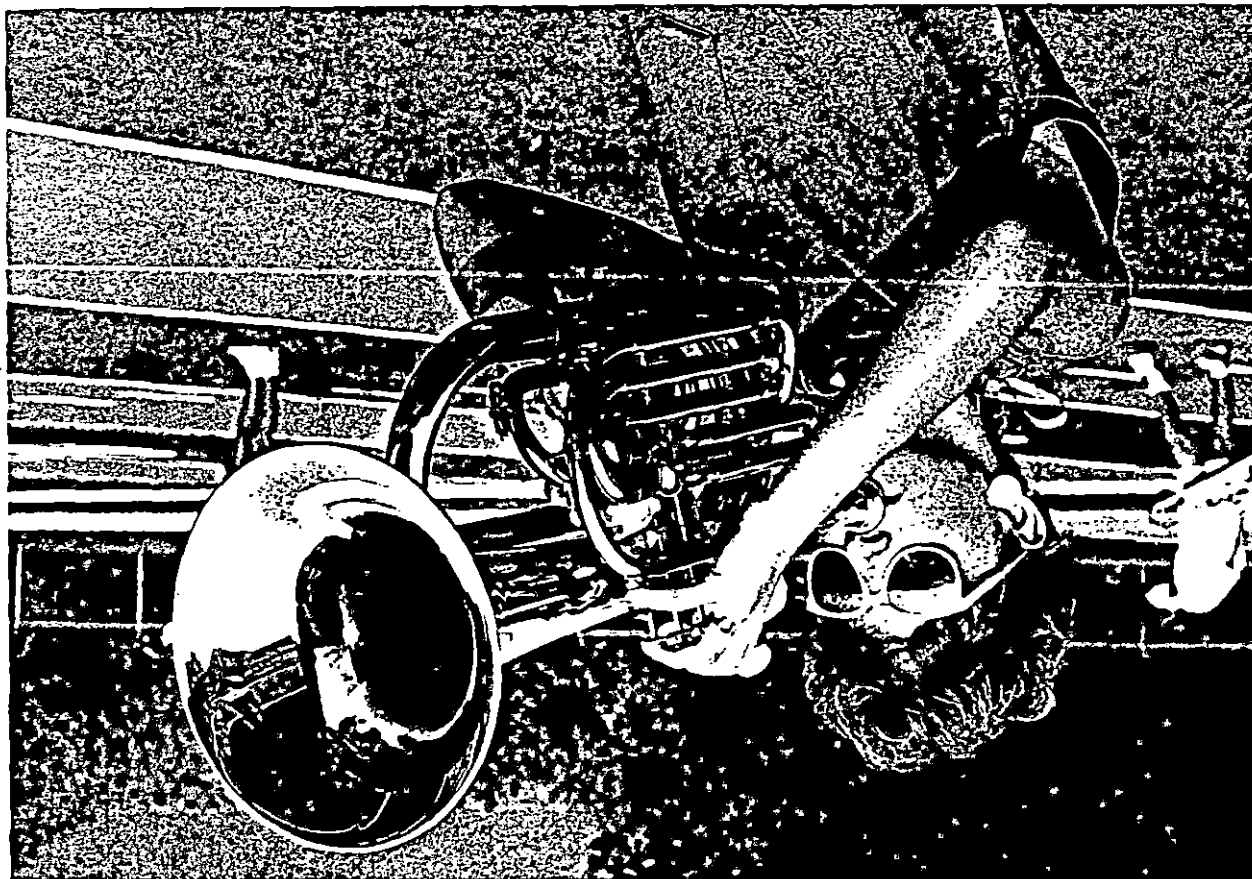

12

74



75



9



5



# Photo

MEDIA RELATIONS

JUDITH YANCY, DIRECTOR

MOREHEAD STATE UNIVERSITY

UPO BOX 1100

MOREHEAD, KY 40351-1689

606-783-2030

## 1988 OUTSTANDING UPWARD BOUND STUDENTS NAMED

Tommy Leach, a senior at Montgomery County High School, and Lori Vallotton, a senior at Fleming County High School, were recently named the Outstanding Upward Bound Students for 1988. Federally-funded, Upward Bound is part of Morehead State University's Trio programs and is an educational enrichment program designed to encourage students to complete high school and prepare them for additional secondary education. In addition to classes to enhance basic skills, the program included a trip to Chicago featuring tours of the Art Institute and the Museum of Science and Technology.

(MSU photo)

8-3-88lk



*Mt. Sterling Advocate  
Montgomery Times  
Flemingburg Gazette  
Fleming Shopper*

# Photo

MEDIA RELATIONS

JUDITH YANCY, DIRECTOR

MOREHEAD STATE UNIVERSITY

UPO BOX 1100

MOREHEAD, KY 40351-1689

606-783-2030

## MONTGOMERY COUNTY STUDENTS PARTICIPATE IN MSU UPWARD BOUND

Montgomery County High School students were among those students taking part in the 1988 Upward Bound program at Morehead State University. They included, front row, from left, Donna Lack, Debbie Hager and Teresa Thomas; middle row, from left, Melissa Raines and Tammy Curtis, and back row, from left, Mitchell Meeks, Tommy Leach, Daphne Scott and Earl Pargen. Federally-funded, Upward Bound is part of MSU's Trio programs and is an educational enrichment program designed to encourage students to complete high school and prepare them for additional secondary education. In addition to classes to enhance basic skills, the program included a trip to Chicago featuring tours of the Art Institute and the Museum of Science and Technology.

(MSU photo)

8-3-88lk



*Mt. Sterling Advocate  
Montgomery Times*

# Photo

MEDIA RELATIONS

JUDITH YANCY, DIRECTOR

MOREHEAD STATE UNIVERSITY

UPO BOX 1100

MOREHEAD, KY 40351-1689

606-783-2030

## LEWIS COUNTY STUDENTS PARTICIPATE IN MSU UPWARD BOUND

Lewis County High School students were among those students participating in the 1988 Upward Bound program at Morehead State University. They included, front row, Michelle Stamm; second row, from left, Vickie Brown and Kim Jefferson; third row, from left, DeAnn Esham, Becky Nolan and Tina Chinn, and back row, from left, Mike Stamm, Kevin Box and Shawn Traxler. Federally-funded, Upward Bound is part of MSU's Trio programs and is an educational enrichment program designed to encourage students to complete high school and prepare them for additional secondary education. In addition to classes to enhance basic skills, the program included a trip to Chicago featuring tours of the Art Institute and the Museum of Science and Technology.

(MSU photo)

8-3-88lk



*Lewis County Herald,  
Lewis County News*

# Photo

MEDIA RELATIONS

JUDITH YANCY, DIRECTOR

MOREHEAD STATE UNIVERSITY

UPO BOX 1100

MOREHEAD, KY 40351-1689

606-783-2030

## OLIVE HILL AREA STUDENTS PARTICIPATE IN MSU UPWARD BOUND

West Carter High School students were among those students taking part in the 1988 Upward Bound program at Morehead State University. They included, front row, from left, Becky Holbrook and Valerie Budde; middle row, from left, Mitz Enix, Trina Conn, Rachel Erwin and Francie Boggs, and back row, from left, Frank Garvin, Loma Maddox, Wilbur Spurlock. Federally-funded, Upward Bound is part of MSU's Trio programs and is an educational enrichment program designed to encourage students to complete high school and prepare them for additional secondary education. In addition to classes to enhance basic skills, the program included a trip to Chicago featuring tours of the Art Institute and the Museum of Science and Technology.

(MSU photo)

8-3-88lk



*Olive Hill Times*

# Photo

MEDIA RELATIONS

JUDITH YANCY, DIRECTOR

MOREHEAD STATE UNIVERSITY

UPO BOX 1100

MOREHEAD, KY 40351-1689

606-783-2030

## ROWAN COUNTY STUDENTS PARTICIPATE IN MSU UPWARD BOUND

Rowan County High School students were among those students taking part in the 1988 Upward Bound program at Morehead State University. They included, front row, from left, Shawna Hunter, Jennifer Henderson and Stephanie Basford and back row, from left, Scott Adkins and James Porter. Federally-funded, Upward Bound is part of MSU's Trio programs and is an educational enrichment program designed to encourage students to complete high school and prepare them for additional secondary education. In addition to classes to enhance basic skills, the program included a trip to Chicago featuring tours of the Art Institute and the Museum of Science and Technology.

(MSU photo)

8-3-88lk

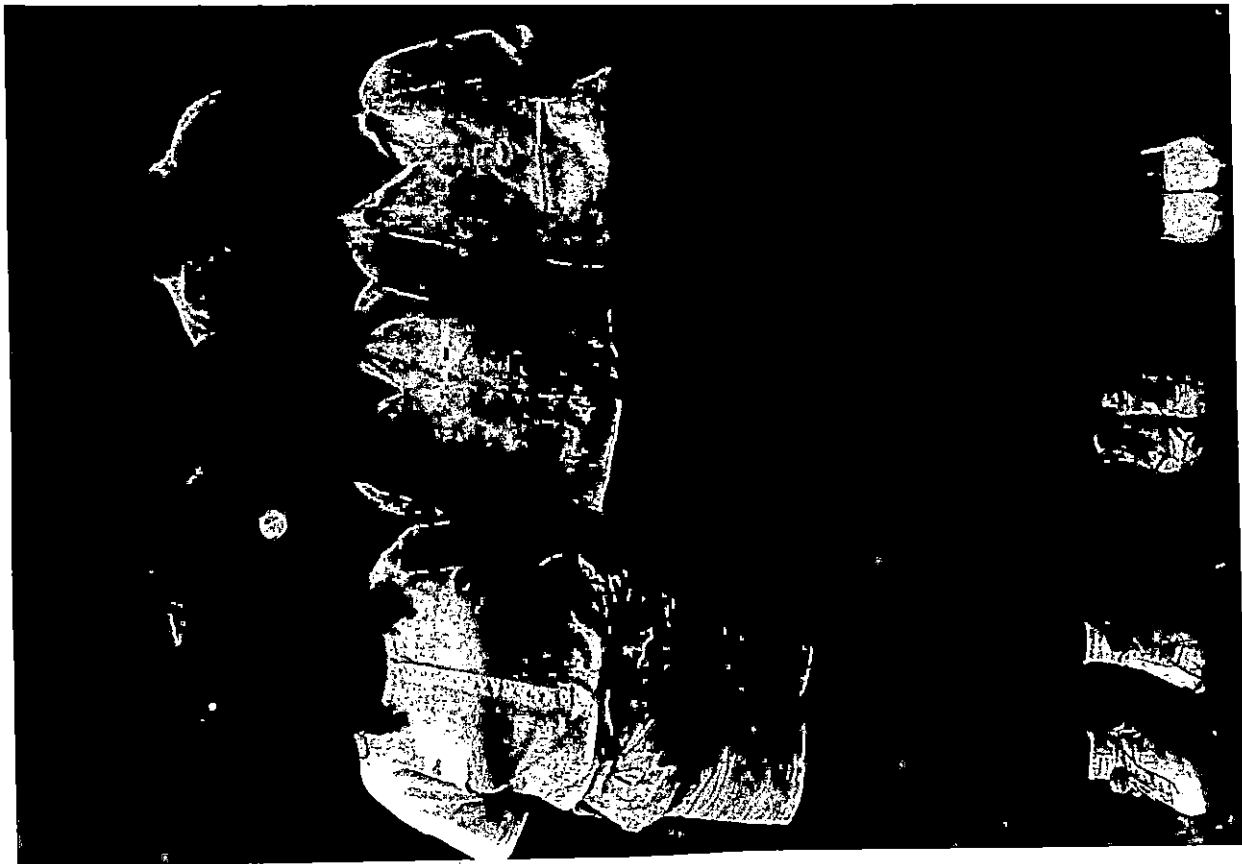

*Morehead News*



# Photo

MEDIA RELATIONS

JUDITH YANCY, DIRECTOR

MOREHEAD STATE UNIVERSITY

UPO BOX 1100

MOREHEAD, KY 40351-1689

606-783-2030

## MASON COUNTY STUDENTS PARTICIPATE IN MSU UPWARD BOUND

Mason County High School students were among those students taking part in the 1988 Upward Bound program at Morehead State University. They included, front row, from left, Maria Lang, Melissa Major and Sandy Orme and back row, from left, Cathy Maher, Jackie McCarty, Ralph Chamberlain and Missy Grandison. Federally-funded, Upward Bound is part of MSU's Trio programs and is an educational enrichment program designed to encourage students to complete high school and prepare them for additional secondary education. In addition to classes to enhance basic skills, the program included a trip to Chicago featuring tours of the Art Institute and the Museum of Science and Technology.

(MSU photo)

8-3-88lk



*Ledger Independent*

# Photo

MEDIA RELATIONS

JUDITH YANCY, DIRECTOR.

MOREHEAD STATE UNIVERSITY

UPO BOX 1100

MOREHEAD, KY 40351-1689

606-783-2030

## MORGAN COUNTY STUDENTS PARTICIPATE IN MSU UPWARD BOUND

Morgan County High School students were among those students taking part in the 1988 Upward Bound program at Morehead State University. They included, front row, from left, Linda Owens, Carla Sharp, Mary Jo Ross, Shawna Jenkins and Lorraine Haney and back row, from left, Lenvel Martin, Christina Burchett, Jason Lewis and Patrick Lemaster. Federally-funded, Upward Bound is part of MSU's Trio programs and is an educational enrichment program designed to encourage students to complete high school and prepare them for additional secondary education. In addition to classes to enhance basic skills, the program included a trip to Chicago featuring tours of the Art Institute and the Museum of Science and Technology.

(MSU photo)

8-3-88lk



*Licking Valley Courier*

# Photo

MEDIA RELATIONS

JUDITH YANCY, DIRECTOR

MOREHEAD STATE UNIVERSITY

UPO BOX 1100

MOREHEAD, KY 40351-1689

606-783-2030

## FLEMING COUNTY STUDENTS PARTICIPATE IN MSU UPWARD BOUND

Fleming County High School students were among those taking part in the 1988 Upward Bound program at Morehead State University. They included, front row, from left, April Riddle and Kontrina Taulbee; second row, from left, Bonita Bryant, Pia Morris and Melissa Royse; third row, from left, Bryan Leedy, Lori Vallotton and Lloyd Graves, and back row, Bob Duncan. Federally-funded, Upward Bound is part of MSU's Trio programs and is an educational enrichment program designed to encourage students to complete high school and prepare them for additional secondary education. In addition to classes to enhance basic skills, the program included a trip to Chicago featuring tours of the Art Institute and the Museum of Science and Technology.

(MSU photo)

8-3-88lk



*Flemingsburg Gazette  
Fleming Shopper*

# Photo

MEDIA RELATIONS

JUDITH YANCY, DIRECTOR

MOREHEAD STATE UNIVERSITY

UPO BOX 1100

MOREHEAD, KY 40351-1689

606-783-2030

## MAYSVILLE STUDENTS PARTICIPATE IN MSU UPWARD BOUND

Maysville High School students were among those students participating in the 1988 Upward Bound program at Morehead State University. They included, front row, from left, J. K. McKane, Rose Detro and Michael Fultz and back row, from left, Heidi Tolle, Buddy Corde, Danny Foster and Christy Berry. Also participating were Jamey Dudley and Stevie Ross. Federally-funded, Upward Bound is part of MSU's Trio programs and is an educational enrichment program designed to encourage students to complete high school and prepare them for additional secondary education. In addition to classes to enhance basic skills, the program included a trip to Chicago featuring tours of the Art Institute and the Museum of Science and Technology.

(MSU photo)

8-3-88lk



*Ledger-Independent*

# Photo

MEDIA RELATIONS

JUDITH YANCY, DIRECTOR

MOREHEAD STATE UNIVERSITY

UPO BOX 1100

MOREHEAD, KY 40351-1689

606-783-2030

## PAINTSVILLE AREA STUDENTS PARTICIPATE IN MSU UPWARD BOUND

Johnson Central High School students were among those students taking part in the 1988 Upward Bound program at Morehead State University. They included, front row, from left, Charles Price, Tammy Curtis and Stewart Meek; middle row, from left, Kristy Arms and Dana Baldwin, and back row, from left, Carol Sherman and Tricia Litton. Federally-funded, Upward Bound is part of MSU's Trio programs and is an educational enrichment program designed to encourage students to complete high school and prepare them for additional secondary education. In addition to classes to enhance basic skills, the program included a trip to Chicago featuring tours of the Art Institute and the Museum of Science and Technology.

(MSU photo)

8-3-88lk



*Paintsville Herald*

# Photo

MEDIA RELATIONS

JUDITH YANCY, DIRECTOR

MOREHEAD STATE UNIVERSITY

UPO BOX 1100

MOREHEAD, KY 40351-1689

606-783-2030

## CARTER COUNTY STUDENTS PARTICIPATE IN MSU UPWARD BOUND

East Carter High School students were among those taking part in the 1988 Upward Bound program at Morehead State University. They included, from left, Kathrine Counts, Sara Stewart, Melissa Oney and Lorie Martin. Federally-funded, Upward Bound is part of MSU's Trio programs and is an educational enrichment program designed to encourage students to complete high school and prepare them for additional secondary education. In addition to classes to enhance basic skills, the program included a trip to Chicago featuring tours of the Art Institute and the Museum of Science and Technology.

(MSU photo)

8-3-88lk



*Journal-Examiner*

# Photo

MEDIA RELATIONS

JUDITH YANCY, DIRECTOR

MOREHEAD STATE UNIVERSITY

UPO BOX 1100

MOREHEAD, KY 40351-1689

606-783-2030

## BOYD COUNTY STUDENTS PARTICIPATE IN MSU UPWARD BOUND

Boyd County High School students were among those taking part in the 1988 Upward Bound program at Morehead State University. They included, from left, Curtis Comer and Christy White. Federally-funded, Upward Bound is part of MSU's Trio programs and is an educational enrichment program designed to encourage students to complete high school and prepare them for additional secondary education. In addition to classes to enhance basic skills, the program included a trip to Chicago featuring tours of the Art Institute and the Museum of Science and Technology.

(MSU photo)

8-3-88lk



*The Daily Independent*

# Photo

MEDIA RELATIONS

JUDITH YANCY, DIRECTOR

MOREHEAD STATE UNIVERSITY

UPO BOX 1100

MOREHEAD, KY 40351-1689

606-783-2030

## ELLIOTT COUNTY STUDENTS PARTICIPATE IN MSU UPWARD BOUND

Elliott County High School students were among those taking part in the 1988 Upward Bound program at Morehead State University. They included, front row, from left, Lynn Johnson and Amy Perry; middle row, from left, Joseph Holbrook, Chris Moore, Mary Ann Hamric and Garry Wright, and back row, from left, Karen Brown and Matt Porter. Federally-funded, Upward Bound is part of MSU's Trio programs and is an educational enrichment program designed to encourage students to complete high school and prepare them for additional secondary education. In addition to classes to enhance basic skills, the program included a trip to Chicago featuring tours of the Art Institute and the Museum of Science and Technology.

(MSU photo)

8-3-88lk



*Elliott County News*



# Photo

MEDIA RELATIONS

JUDITH YANCY, DIRECTOR

MOREHEAD STATE UNIVERSITY

UPO BOX 1100

MOREHEAD, KY 40351-1689

606-783-2030

## BATH COUNTY STUDENTS PARTICIPATE IN MSU UPWARD BOUND

Bath County High School students were among those taking part in the 1988 Upward Bound program at Morehead State University. They included, from left, Kwan Wilson, Michelle Johnson and Ryan Jones. Also participating were Fay Hodge, Nichole Wilson and Kent Wright. Federally-funded, Upward Bound is part of MSU's Trio programs and is an educational enrichment program designed to encourage students to complete high school and prepare them for additional secondary education. In addition to classes to enhance basic skills, the program included a trip to Chicago featuring tours of the Art Institute and the Museum of Science and Technology.

(MSU photo)

8-3-88lk



*Bath County News-Outlook*

# News

MEDIA RELATIONS

JUDITH YANCY, DIRECTOR

MOREHEAD STATE UNIVERSITY

UPO BOX 1100

MOREHEAD, KY 40351-1689

606-783-2030

Aug. 5, 1988  
FOR IMMEDIATE RELEASE

MOREHEAD, Ky.--The folk music of the 1950s, 1960s and 1970s moved the people, expressed the nation's spirit, and chronicled the issues of the day. It was the music of Bob Dylan, Phil Ochs, Joan Baez, Woody Guthrie, Peter, Paul & Mary, and many more.

WMKY radio, 90.3 FM, is airing a new series of programs focusing on the popular folk music of that time. The series, entitled "Folk Remembered," airs Saturdays at 4 p.m.

Host and producer Paul Hitchcock said the series recaptures the spirited folk songs of the period. "From the late 1950s to the mid-1970s, the United States faced many adverse issues--the Cuban missile crisis, racial prejudice, the Vietnam war, and Watergate. These events helped touch off America's political and societal unrest," explained Hitchcock. "'Folk Remembered' will preserve the strong feelings of these troubled years," he added.

In the 13-part series of hour-long programs, Hitchcock focuses on various topics dealt with in the popular styles of folk music legends. With an emphasis on folk-related styles, "Folk Remembered" will feature the songs which have touched the lives of everyone.

"There is a very strong interest right now for the music of those years," explained Hitchcock. "Many who either lived through the 'psychedelic 60s' or who have heard of them are eager for information to ensure that their memories continue. I wanted to create a series which remembered the events of this time in American history. I think it's very important not to forget events such as Vietnam, Kent State or Woodstock, which marked a turning point in American music."

(MORE)

WMKY  
2-2-2-2

Scheduled feature artists include Bob Dylan, Pete Seeger and the Weavers, Joan Baez, Harry Chapin, Woody Guthrie, and Arlo Guthrie. Many of the songs are collectible classics from Hitchcock's personal library.

"Folk Remembered" listeners can obtain a detailed listing of music from the series simply by contacting Morehead State University's public radio station, 90.3 FM.

More information on WMKY's programming, or on how to become a WMKY member, is available by calling (606) 783-2001.

#####

wmky/jf



Paul Hitchcock  
host/producer of "Folk Remembered"

# News

MEDIA RELATIONS

JUDITH YANCY, DIRECTOR

MOREHEAD STATE UNIVERSITY

UPO BOX 1100

MOREHEAD, KY 40351-1689

606-783-2030

Aug. 5, 1988  
FOR IMMEDIATE RELEASE

MOREHEAD, Ky.--Morehead State University's Department of English, Foreign Languages and Philosophy has received a \$2,606 grant from the National Endowment for the Arts for a writers-in-residence project.

The grant will enable the University to bring fiction writer Pam Durban and poet Mark Jarman to campus.

The purpose of the writers-in-residence project, according to Dr. Michelle Boisseau, MSU associate professor of English, is to expose Eastern Kentuckians to writers whose perspectives and interests are not solely regional.

"Our past writers-in-residence and visiting readers have in large measure been writers both from and about Appalachia," Dr. Boisseau said. "We realize that such support of regional writing is part of the University's mission. To enhance the Appalachian perspective though, we also need to look more closely at the world beyond," she added.

Each of the writers will conduct a public reading, a question-and-answer session and a book signing at MSU. In addition, the writers will meet with local writers and writing teachers to discuss trends in contemporary writing outside the region and ways to expand regional writing to address more general audiences without losing the sense of place in writing.

The writers will conduct a public reading and discussion with students, teachers and residents in another community in the region. The dates and sites of these meetings will be announced later.

Dr. Boisseau said that the funding from the National Endowment for the Arts for this special program is a very positive sign for the University.

NEA is an independent agency of the federal government, created in 1965 to encourage and assist the nation's cultural resources.

#####

1k

# Photo

MEDIA RELATIONS

JUDITH YANCY, DIRECTOR

MOREHEAD STATE UNIVERSITY

UPO BOX 1100

MOREHEAD, KY 40351-1689

606-783-2030

## NEW EQUIPMENT FOR VET TECH PROGRAM

Students enrolled in Morehead State University's veterinary technology program will have a new instructional aid when the fall semester begins. A Reichert Microstar IV teaching microscope has been purchased which will allow students and their instructor to view slides simultaneously. Becoming familiar with the new equipment are, from left, Barbie Collins, West Portsmouth, Ohio, sophomore; Amy Tucker, Cynthiana sophomore, and Barb Krakoff, veterinary technology instructor. The microscope has the capability of connecting a camera to take photographs of slides being shown, and utilizing a VCR to record and/or project on a television screen. At present, the microscope has two accessory dual viewing heads with a capacity for eight additional heads to be added.

(MSU photo by Ray Bradley)

8-5-88py

Morehead News, STATEment, Daily Independent, Cynthiana Democrat, Carlisle Mercury, Bath County News-Outlook, Lewis County News, Lewis County Herald, Bourbon Times and 29 other regional weeklies

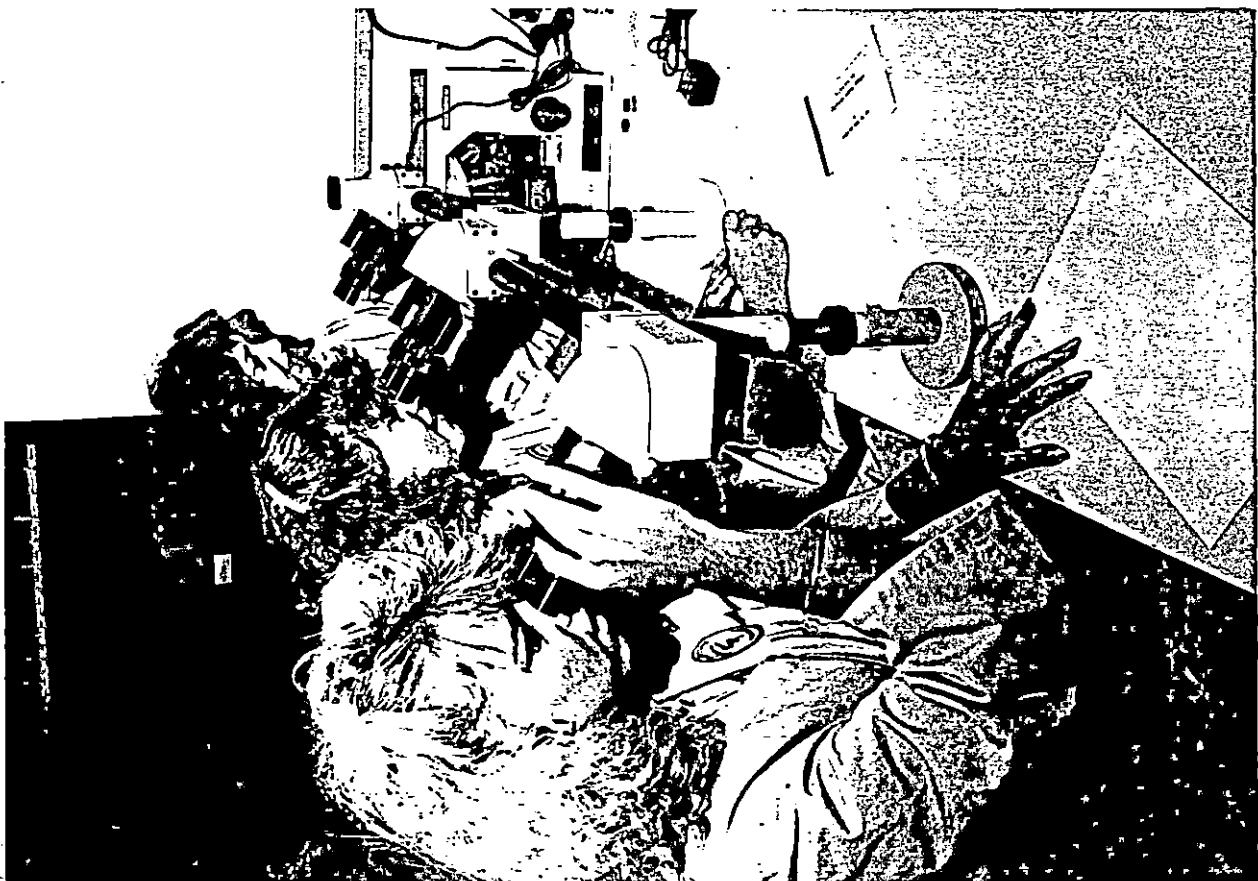

# News

MEDIA RELATIONS

JUDITH YANCY, DIRECTOR

MOREHEAD STATE UNIVERSITY

UPO BOX 1100

MOREHEAD, KY 40351-1689

606-783-2030

Aug. 6, 1988

SPECIAL TO THE MOREHEAD NEWS

## 1988 SUMMER COMMENCEMENT: A Picture Story

MOREHEAD, Ky.--Former Gov. Louie B. Nunn, speaking at Morehead State University's 1988 Summer Commencement, Saturday, Aug. 6, urged the degree candidates to return to the communities and help in his mission to bring to all Kentuckians the message of education.

"You have the education and the ability, if you will only use it," said Nunn. "It behooves you to set about to eliminate functional illiteracy in the state of Kentucky," he added.

"An undereducated people cannot understand or appreciate the complexities of state and federal government" and therefore "their emotions replace reason," Nunn told the crowd of more than 1,200 attending the ceremony held in Button Auditorium.

"The opportunity for life, liberty and the pursuit of happiness is lost without education," Nunn said. "We have no guarantees of food, clothing, shelter, good health and happiness so we must seize the opportunities that are there through education," he added.

Approximately 320 undergraduate and graduate degrees were conferred by President C. Nelson Grote with more than half of the candidates participating in the ceremonies.

Among those receiving degrees was O. Leonard Press, executive director of the Kentucky Authority for Educational Television since 1963, who received an honorary Doctor of Public Service degree.

Press initiated the plans for the Kentucky Educational Television Network which became the largest state ETV network in the nation when it went on the air in 1968. A former faculty member and broadcasting services supervisor at the University of Kentucky, Press holds the B.S. and M.S. degrees from Boston University. He is a member of the Kentucky Journalism Hall of Fame.

A former consultant to National Educational Television, National Association of Educational Broadcasters and the Corporation for Public Broadcasting, he is a recognized authority in educational television and has led KET to national prominence.

Upon receiving the degree, presented by Dr. Grote and Nunn, Press said it was an honor in more ways than one.

(MORE)

"I have enormous respect for Morehead State University and its illustrious president, Dr. Grote. Governor Nunn holds a special place in my heart because of his role in the inception of KET," Press said. "There are no individuals or institutions from which this degree would mean more," he added.

Student speaker Sharon Gabbard of Hazel Green urged her fellow graduates to "come to terms" with the person inside them.

"We can achieve anything that we set our minds to," Gabbard said, adding, "There is nothing that is greater than to realize your dreams."

Gabbard, the wife of Harvey Gabbard, the principal of Sebastian Middle School in Jackson, began her degree at MSU in 1967. After taking time off to raise her four children, she returned to the University in 1985. Receiving a B.A. degree in paralegal studies, Gabbard has begun graduate work at MSU and hopes to enter law school at UK.

In his remarks to the graduates, Dr. Grote said that now is an exciting new time for MSU, citing increased enrollment. Earlier in the day at a meeting of the University's Board of Regents, Dr. Grote announced that 1988 fall enrollment was projected at more than 7,000 students.

"MSU is poised for a new chapter in its history," the president said.

Dr. Grote challenged the new MSU alumni to continue their goals. "You dreamed a dream and it came true," he said. "Now, it is time for you to dream again," he added.

Following the degree presentation, Lisa Browning of Owingsville, president of the Alumni Association, welcomed the newest members of the Association. Afterwards the graduates and their families and friends were guests at a reception hosted by the president and his wife in the Crager Room of the Adron Doran University Center.

#### Cutlines:

- 1----A husband and wife duo, Larry and Donna Holland of Morehead, served as student marshals representing the Office of Graduate and Special Programs.
- 2----Giving the invocation for MSU's 1988 Summer Commencement was Sister Mary Steven, chaplain, St. Claire Medical Center Pastoral Care.
- 3----MSU President C. Nelson Grote, left, hoods honorary doctoral degree recipient O. Leonard Press as Board of Regents Chairman Louie B. Nunn presents the diploma symbolic of the degree of Doctor of Public Service.
- 4----Contemplating the challenge issued by Gov. Nunn are platform guests, from left, MSU Alumni Association President Lisa Browning, student speaker Sharon Gabbard of Hazel Green, Vice President for Administrative and Fiscal Services Porter Dailey and student regent Sheridan Martin of Drift.

(MSU photos by Ray Bradley)



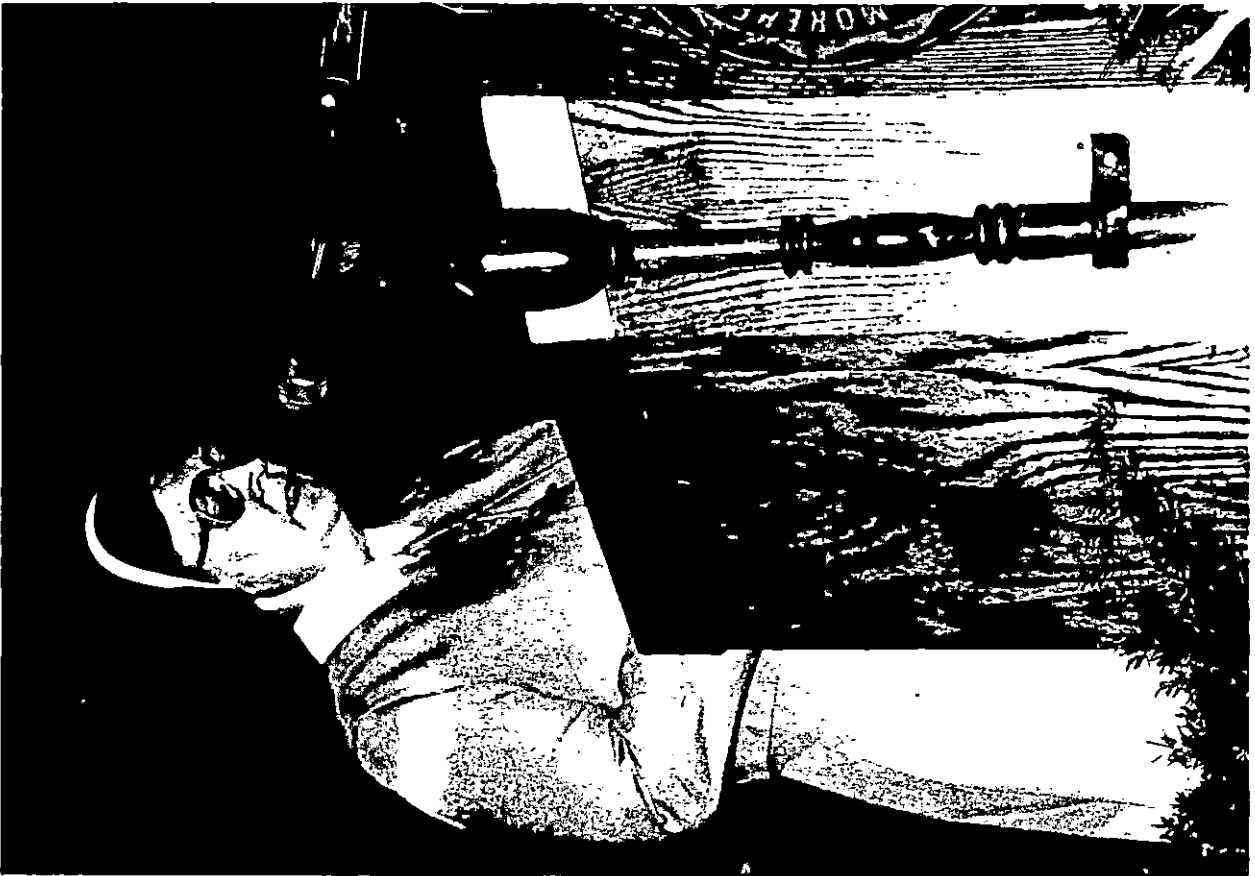

7



3



# News

MEDIA RELATIONS

JUDITH YANCY, DIRECTOR

MOREHEAD STATE UNIVERSITY

UPO BOX 1100

MOREHEAD, KY 40351-1689

606-783-2030

Aug. 9, 1988  
FOR IMMEDIATE RELEASE

MOREHEAD, Ky.--Former Gov. Louie B. Nunn, speaking at Morehead State University's 1988 Summer Commencement, Saturday, Aug. 6, urged the degree candidates to return to their communities and help in his mission to bring to all Kentuckians the message of education.

"You have the education and the ability, if you will only use it," said Nunn. "It behooves you to set about to eliminate functional illiteracy in the state of Kentucky," he added.

"An undereducated people cannot understand or appreciate the complexities of state and federal government" and therefore "their emotions replace reason," Nunn told the crowd of more than 1,200 attending the ceremony held in Button Auditorium.

"The opportunity for life, liberty and the pursuit of happiness is lost without education," Nunn said. "We have no guarantees of food, clothing, shelter, good health and happiness so we must seize the opportunities that are there through education," he added.

Approximately 320 undergraduate and graduate degrees were conferred by President C. Nelson Grote with more than half of the candidates participating in the ceremonies.

Among those receiving degrees was O. Leonard Press, executive director of the Kentucky Authority for Educational Television since 1963, who received an honorary Doctor of Public Service degree.

Press initiated the plans for the Kentucky Educational Television Network which became the largest state ETV network in the nation when it went on the air in 1968. A former faculty member and broadcasting services supervisor at the University of Kentucky, Press holds the B.S. and M.S. degrees from Boston University. He is a member of the Kentucky Journalism Hall of Fame.

A former consultant to National Educational Television, National Association of Educational Broadcasters and the Corporation for Public Broadcasting, he is a recognized authority in educational television and has led KET to national prominence.

Upon receiving the degree, presented by Dr. Grote and Nunn, Press said it was an honor in more ways than one.

(MORE)

"I have enormous respect for Morehead State University and its illustrious president, Dr. Grote. Governor Nunn holds a special place in my heart because of his role in the inception of KET," Press said. "There are no individuals or institutions from which this degree would mean more," he added.

Student speaker Sharon Gabbard of Hazel Green urged her fellow graduates to "come to terms" with the person inside them.

"We can achieve anything that we set our minds to," Gabbard said, adding, "There is nothing that is greater than to realize your dreams."

Gabbard, the wife of Harvey Gabbard, the principal of Sebastian Middle School in Jackson, began her degree at MSU in 1967. After taking time off to raise her four children, she returned to the University in 1985. Receiving a B.A. degree in paralegal studies, Gabbard has begun graduate work at MSU and hopes to enter law school at UK.

In his remarks to the graduates, Dr. Grote said that now is an exciting new time for MSU, citing increased enrollment. Earlier in the day at a meeting of the University's Board of Regents, Dr. Grote announced that 1988 fall enrollment was projected at more than 7,000 students.

"MSU is poised for a new chapter in its history," the president said.

Dr. Grote challenged the new MSU alumni to continue their goals. "You dreamed a dream and it came true," he said. "Now, it is time for you to dream again," he added.

Following the degree presentation, Lisa Browning of Owingsville, president of the Alumni Association, welcomed the newest members of the Association. Afterwards, the graduates and their families and friends were guests at a reception hosted by the president and his wife in the Crager Room of the Adron Doran University Center.

#####

# Photo

MEDIA RELATIONS

JUDITH YANCY, DIRECTOR

MOREHEAD STATE UNIVERSITY

UPO BOX 1100

MOREHEAD, KY 40351-1689

606-783-2030

## SUMMER COMMENCEMENT AT MSU

Contemplating the challenge issued by former Gov. Louie B. Nunn in his commencement address at Morehead State University are platform guests, from left, MSU Alumni Association President Lisa Browning of Owingsville, student speaker Sharon Gabbard of Hazel Green, Vice President for Administrative and Fiscal Services Porter Dailey and student regent Sheridan Martin of Drift.

(MSU photo by Ray Bradley)

8-8-88lk

Bath County News-Outlook  
Jackson Times  
Floyd County Times



# Photo

MEDIA RELATIONS

JUDITH YANCY, DIRECTOR

MOREHEAD STATE UNIVERSITY

UPO BOX 1100

MOREHEAD, KY 40351-1689

606-783-2030

## PRESS RECEIVES HONORARY DOCTORATE

MSU President C. Nelson Grote, left, hoods honorary doctoral degree recipient O. Leonard Press as Board of Regents Chairman Louie B. Nunn presents the diploma symbolic of the degree of Doctor of Public Service.

(MSU photo by Ray Bradley)

8-8-88lk



#3-Regional Weeklies

# News

MEDIA RELATIONS

JUDITH YANCY, DIRECTOR

MOREHEAD STATE UNIVERSITY

UPO BOX 1100

MOREHEAD, KY 40351-1689

606-783-2030

Aug. 9, 1988  
FOR IMMEDIATE RELEASE

MOREHEAD, Ky.--WANTED: Minority teachers.

This is a concern not only for Kentucky, but also for the entire nation as the number of minority teachers--blacks in particular--dwindles while the proportion of black students increases.

Morehead State University, with financial assistance from the state Department of Education and the Council on Higher Education, has entered into an educational partnership with public schools to alter this trend.

Considered by education officials as a model for the nation, MSU's Minority Teacher Education Recruitment Project is aimed at encouraging blacks to become teachers, according to Dr. Larry W. Jones, dean of MSU's College of Professional Studies.

"All of us in higher education must make a concerted effort to recruit blacks into the teaching field or there won't be any minority teachers in our public school classrooms," said Dr. Jones. "Studies show that many of today's college bound blacks are looking at more financially rewarding careers than the teaching profession."

The project also is important to MSU's School of Education in that it helps to fulfill an NCATE requirement to provide more interaction for teacher education students in multi-ethnic and multi-cultural situations.

The project, a cooperative effort of MSU's School of Education and Office of Minority Student Affairs, evolved from discussions between MSU President C. Nelson Grote and Dr. Donald Ingwerson, Jefferson County Public Schools superintendent, about difficulties in locating black teachers for Louisville urban schools.

Recalling efforts employed in Michigan to assist business and industry to meet goals in areas where there was a lack of potential black employees, Dr. Grote wondered if similar approaches could be used to promote interest in teaching careers and challenged MSU administrators to design a program.

After the Lexington Herald-Leader reported Fayette school officials' problems in recruiting black teachers, Supt. Ronald Walton was asked by Dr. Jones if his school system would like to participate and the pilot project was expanded to include Fayette County in addition to Jefferson County. Maysville area school officials also have shown interest in the concept and are exploring participating.

(MORE)

Under the first phase of the project, 32 youths--May 1988 graduates as well as members of the class of 1989--from high schools in these areas were identified by local school officials as interested in exploring teaching as a career.

The students recently spent a week on campus for an orientation to University services, student life and academic programs in addition to three hours of classes daily dealing with basic and personal development skills. Assisting MSU officials in the classroom area were teachers from Jefferson County. Cultural enrichment experiences and side trips to historic areas were also provided.

Many of the participating students who graduated from high school in May are expected to attend MSU this fall.

"While much of the emphasis is placed on the rewards of a teaching career, that is not a mandate for the participants, but we hope that they will consider teaching and returning to the urban schools in their home areas," said Dr. Jim Bowman, associate dean of MSU's School of Education.

"The project really has two goals: encouraging blacks to obtain a college education and then to take that knowledge back to their community as teachers and role models for others," Dr. Bowman said.

"The enthusiasm this project has generated from the public schools and from within our own staff is encouraging," he noted.

Working closely with the project under the supervision of Dr. Derek Whordley, coordinator of MSU's educational services unit, are Linda Lucas, as project director, and Roscoe Linton, co-director. Lucas came to the University from the Baltimore, Md., area schools, and Linton, an MSU alumnus, is a former co-pastor of Caldwell Memorial AME Zion Church in Jeffersonville, Ind.

Once students in the project are on campus their progress will be monitored by the staff and academic support programs will be available. They also will join the staff in recruiting the next class, Dr. Bowman explained. The staff will visit during the year with those seniors who graduate next May and who were here this summer as well as screening the junior classes for new participants.

Project participants who enroll at MSU will receive residence hall grants and MSU's financial aid staff will assist them in determining eligibility for additional aid.

This phase--identification and summer orientation sessions for seniors-to-be and May graduates--will be repeated over the next three years. This spring, however, a second phase of the project will be implemented: identification of seventh graders with college potential and who show an interest in the teaching profession; providing them a summer campus experience, and nurturing them through high school.

(MORE)



Minority Teachers  
3-3-3-3-3

The targeted students, after their summer experience, will be brought back to campus each spring for a weekend to support and maintain their interest in college.

Other components of the project include teacher mentoring and peer mentoring by targeted students working with newly-identified students.

"As with any educational partnership, the project's success will depend on the efforts of all the partners," said Dr. Bowman. "We've been pleased with the cooperation we've received from school officials. I'd like to think that four years from now we will be able to document just how successful our strategies have been--by seeing an increase in the number of black teachers available."

####

jy

# News

MEDIA RELATIONS

JUDITH YANCY, DIRECTOR

MOREHEAD STATE UNIVERSITY

UPO BOX 1100

MOREHEAD, KY 40351-1689

606-783-2030

Aug. 9, 1988  
FOR IMMEDIATE RELEASE

MOREHEAD, Ky.--The MSU-Morgan Center will offer the GED test on Saturday, Aug. 27, beginning at 8 a.m.

The day-long examination will include the full test or retesting on all five parts. Because of the limited enrollment, applicants must preregister with the Center beforehand, either by phone or in person.

Those taking the test will need an application signed by the county school superintendent where they reside and a photo I.D. card. The charge is \$10.

Anyone desiring to retest, on up to three parts, may do so on Thursday, Sept. 2. The test will begin at 5 p.m. There will be a \$2 charge for each part taken.

Additional information and registration are available by calling the MSU-Morgan Center, (606) 743-1500.

#####

py

# News

MEDIA RELATIONS

JUDITH YANCY, DIRECTOR

MOREHEAD STATE UNIVERSITY

UPO BOX 1100

MOREHEAD, KY 40351-1689

606-783-2030

Aug. 9, 1988  
FOR IMMEDIATE RELEASE

MOREHEAD, Ky.--The MSU-Morgan Center has a new look thanks to the artistic talents of Larry Scott Evans II, a Morehead State University sophomore from West Liberty.

Evans, who thought the year-old center needed a lift, volunteered his time and paints to create a wall mural in the main lobby of the center.

What resulted from his three-day endeavor is a tribute to the University, Eastern Kentucky and its people. The painting shows the foothills of the Appalachians with two eagles soaring above them.

Evans, an art student at MSU, said that he chose the eagle not only because the bird is the symbol of Morehead State, but because of its other symbolic qualities.

"Eagles are probably the most symbolic of all birds," he said. "To me, the eagle is a sign of power," he added.

"It represents the people from this center who are now able to soar after coming here to get their GED or to take college classes. I thought an eagle in flight would be an inspiration to the people who study here," Evans said.

Evans is a member of the Foothill Artists, a West Liberty-based theatre group. He was selected as their artist-of-the-month earlier this year. He attended the University of Kentucky as a theatre student for one year before transferring to MSU. In addition, he is a staff cartoonist for the Trail Blazer, the university's collegiate newspaper.

Everyone who has seen the mural has commented on how nice it is, said Jonell Tobin, coordinator of the MSU-Morgan Center.

Although Evans said that he can paint in almost any style, his preference is surrealism. Evans will have an art exhibit of some of his recent works in the lobby of the MSU-Morgan Center from Aug. 22-Sept. 1.

#####

lk

# Photo

MEDIA RELATIONS

JUDITH YANCY, DIRECTOR

MOREHEAD STATE UNIVERSITY

UPO BOX 1100

MOREHEAD, KY 40351-1689

606-783-2030

## MSU STUDENT PAINTS MURAL AT MSU-MORGAN CENTER

Jonell Tobin, coordinator of the MSU-Morgan Center, examines the brush strokes on the large eagle that is part of the mural painted by MSU sophomore Larry Scott Evans II, behind Tobin. Evans, a native of West Liberty, decided to paint the tribute to MSU, Eastern Kentucky and its people because the center needed a lift.

(MSU photo by Ray Bradley)

8-5-88lk

Licking Valley Courier, Elliott County News,  
Menifee County News, Salyersville Independent  
Magoffin County News, Morehead News



# News

MEDIA RELATIONS

JUDITH YANCY, DIRECTOR

MOREHEAD STATE UNIVERSITY

UPO BOX 1100

MOREHEAD, KY 40351-1689

606-783-2030

Aug. 9, 1988  
FOR IMMEDIATE RELEASE

MOREHEAD, Ky.--Morehead State University has added another class to its fall off-campus course offerings for Ashland area students.

The class, ACCT 384, Intermediate Accounting I, will be offered on Wednesdays from 6 to 8:30 p.m. at Paul Blazer High School.

MSU, through its Ashland Regional Center, is offering more than two dozen graduate and undergraduate level classes in such areas as economics, management education, English, art, nursing and sociology.

Registration information night will be Monday, Aug. 22, from 5 to 7 p.m. at Paul Blazer High School, where all classes will meet, beginning with Monday night classes on Aug. 29. Mail-in registrations will be accepted postmarked through Aug. 22.

The cost per credit hour is \$47 at the undergraduate level and \$68 at the graduate level for instate and out-of-state students taking classes at MSU's regional campuses.

Additional information on these regional campus offerings may be obtained by calling Dr. Robert L. Goodpaster, MSU-Ashland Regional Center director, at (606) 327-1777 or MSU's Office of Graduate and Special Academic Programs, toll-free at 1-800-262-7474 instate or 1-800-354-2090 from out-of-state.

#####

jy

# News

MEDIA RELATIONS

JUDITH YANCY, DIRECTOR

MOREHEAD STATE UNIVERSITY

UPO BOX 1100

MOREHEAD, KY 40351-1689

606-783-2030

Aug. 9, 1988  
FOR IMMEDIATE RELEASE

MAYSVILLE, Ky.--Morehead State University has added another class to its off-campus offerings for undergraduate and graduate students in the Maysville area.

REAL 331, Real Estate Finance, will be taught on Thursdays from 6 to 8:30 p.m., beginning Sept. 1, at Maysville Community College.

More than a dozen evening classes in such areas as agriculture, education, nursing, speech and science will be offered by MSU at Maysville Community College.

Registration information night is scheduled for Monday, Aug. 22, from 5 to 7 p.m., at MCC and classes begin the following Monday.

Out-of-state students registering for courses at MSU's regional campuses will pay instate tuition rate which is \$47 per credit hour at the undergraduate level and \$68 per credit hour at the graduate level.

Additional information on courses or registration procedures is available locally by calling the regional coordinator, David Kraemer, at (606) 759-7141 or MSU's Office of Graduate and Special Academic Programs toll-free at 1-800-262-7474 instate or 1-800-354-2090 from out-of-state.

#####

jy

# News

MEDIA RELATIONS

JUDITH YANCY, DIRECTOR

MOREHEAD STATE UNIVERSITY

UPO BOX 1100

MOREHEAD, KY 40351-1689

606-783-2030

Aug. 9, 1988  
FOR IMMEDIATE RELEASE

INEZ, Ky.--Morehead State University will offer a three hour credit, graduate level class, EDEL 680, History and Philosophy of Education, at Sheldon Clark High School on Thursdays, from 6 to 8:30 p.m., beginning Sept. 1.

Mail-in registrations will be accepted postmarked through Aug. 22 or students may enroll at the first class session.

The cost per graduate credit hour for instate and out-of-state students taking classes at MSU's regional campuses is \$68.

Additional information is available by calling MSU's Office of Graduate and Special Academic Programs toll-free at 1-800-262-7474 instate or 1-800-354-2090 from out-of-state.

#####

jy

# News

MEDIA RELATIONS

JUDITH YANCY, DIRECTOR

MOREHEAD STATE UNIVERSITY

UPO BOX 1100

MOREHEAD, KY 40351-1689

606-783-2030

Aug. 9, 1988  
FOR IMMEDIATE RELEASE

SANDY HOOK, Ky.--Morehead State University will offer an introductory level English course, ENG 101, Composition I, at Elliott County High School on Mondays from 6 to 8:30 p.m. beginning Aug. 29.

Mail-in registration will be accepted postmarked through Aug. 22. Students may also register at the first class session. The cost per credit hour is \$47 at the undergraduate level.

Additional information is available by calling MSU's Office of Graduate and Special Academic Programs toll-free at 1-800-262-7474.

#####

jy



# News

MEDIA RELATIONS

JUDITH YANCY, DIRECTOR

MOREHEAD STATE UNIVERSITY

UPO BOX 1100

MOREHEAD, KY 40351-1689

606-783-2030

Aug. 9, 1988  
FOR IMMEDIATE RELEASE

MT. STERLING, Ky.--Morehead State University will offer two undergraduate classes this fall at Montgomery County High School.

They are:

ENG 100, Composition I, from 6 to 8:30 p.m., Mondays, beginning Aug. 29.

REAL 105, Real Estate Principles, from 6 to 8:30 p.m. Tuesdays, beginning Aug. 30.

Mail-in registrations will be accepted postmarked through Aug. 22 or students may register at the first class session.

The cost per credit hour at the undergraduate level is \$47. Additional information is available by calling MSU's Office of Graduate and Special Academic Programs toll-free at 1-800-262-7474.

#####

jy

# News

MEDIA RELATIONS

JUDITH YANCY, DIRECTOR

MOREHEAD STATE UNIVERSITY

UPO BOX 1100

MOREHEAD, KY 40351-1689

606-783-2030

Aug. 9, 1988  
FOR IMMEDIATE RELEASE

PIKEVILLE, Ky.--Morehead State University has added three additional classes to its graduate level off-campus offerings in the Pikeville area this fall.

EDF 610, Advanced Human Growth and Development, will be taught on Mondays from 6 to 8:30 p.m. at Belfrey High School. Students who have not pre-registered by mail may enroll at the first class meeting on Aug. 29.

Added to MSU's regional campus schedule at Pikeville College have been EDSP 553, Language Arts for Exceptional Students on Thursdays, beginning Sept. 1, and MATH 631, Problem Solving and the Teaching of Mathematics in the Elementary School, on Wednesdays, beginning Aug. 31.

A registration information night will be Monday, Aug. 22, from 5 to 7 p.m. at Pikeville College and classes begin on Monday, Aug. 29. Mail-in registrations will be accepted postmarked through Aug. 22.

At Pikeville College, MSU is offering more than a dozen graduate classes in such areas as science, education, management, health and sociology.

The cost per credit hour at the graduate level is \$68 for both instate and out-of-state students enrolled at MSU's regional campuses.

Additional information on the courses offered or the registration process is available by calling the regional coordinator, Charles Francis, at (606) 432-9320 or MSU's Office of Graduate and Special Academic Programs toll-free at 1-800-262-7474 instate or 1-800-354-2090 from out of state.

####

jy

Aug. 10, 1988

SPECIAL TO THE UNION TIMES

SUMMER BAND CAMP: A Picture Story

MOREHEAD, Ky.--If you listened carefully around the campus of Morehead State University recently, it was possible to hear the sounds of trumpets and drums as several high school bands participated in summer band camp. For 133 members of the Lakota High School marching band, MSU was the site where blisters, sweat and tunes came together to form a competition-ready marching, playing machine.

Cutlines:

- 1----A picture is worth a thousand words, or so they say. Daphne Barnard attempts to capture the week on film as she snaps a shot of her chum Desiree Kuhn.
- 2----It's times like these when Brian Wenner may wonder why he didn't choose the light-weight piccolo instead of the tuba.
- 3----Counting down the cadence is Eric Webber, the percussion instructor for the Lakota band.
- 4----Katie Harper waits anxiously for her cue, the signal that will send her cymbals crashing together.

(MSU photos by Ray Bradley)

8-9-88lk

①



②



4



3



# Photo

MEDIA RELATIONS

JUDITH YANCY, DIRECTOR

MOREHEAD STATE UNIVERSITY

UPO BOX 1100

MOREHEAD, KY 40351-1689

606-783-2030

## CARTER COUNTY CHEERLEADERS ATTEND CAMP

Junior varsity cheerleaders from West Carter High School recently attended a Universal Cheerleading Association camp held at Morehead State University. They were, front from left, Miranda Greenhill, Brianna Adkins, Sidonna Hignite and Michelle Binion. Back from left, Vickie Holmes, Chastity Blevins and Lisa Keaton.

(MSU photo by Ray Bradley)

8-10-88lk

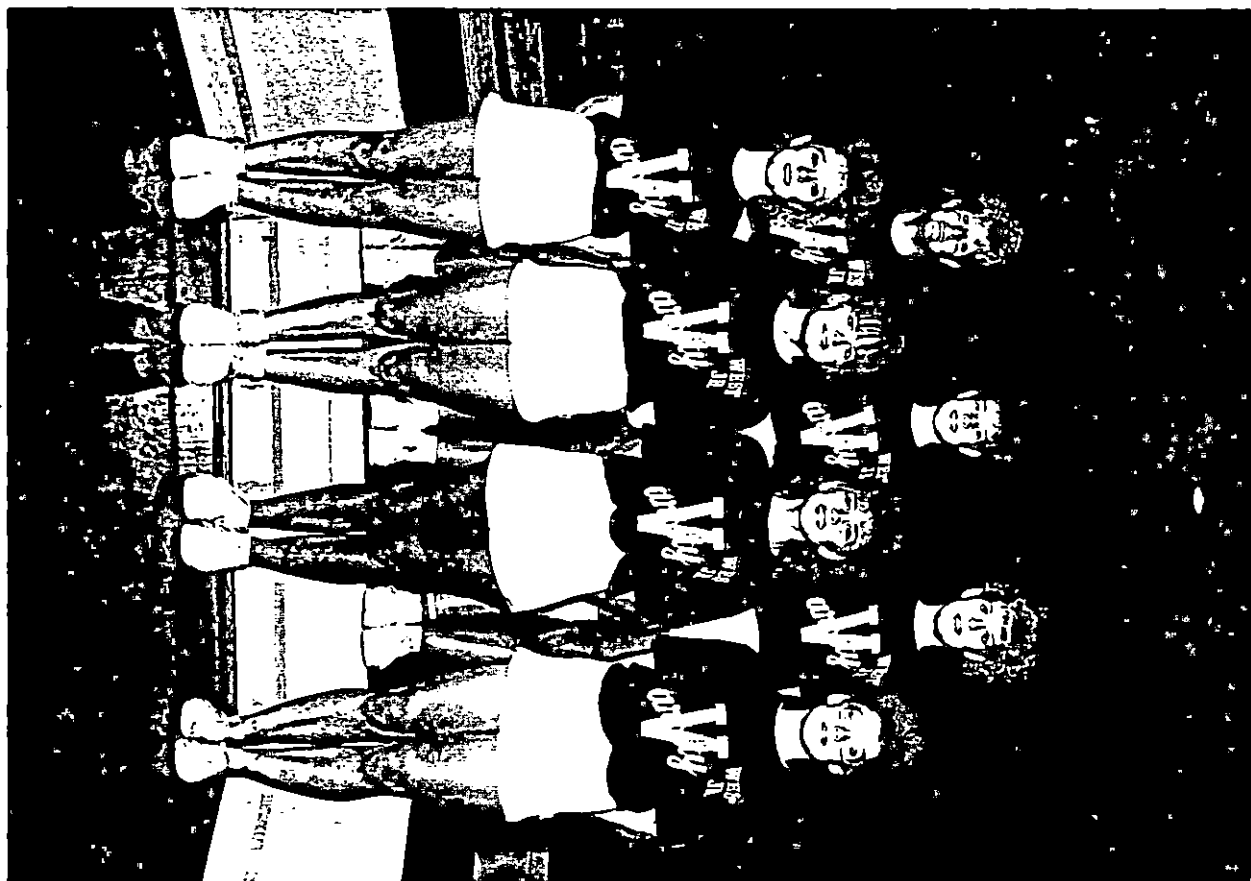

*Olive Hill Time*

# Photo

MEDIA RELATIONS

JUDITH YANCY, DIRECTOR

MOREHEAD STATE UNIVERSITY

UPO BOX 1100

MOREHEAD, KY 40351-1689

606-783-2030

## PERRY COUNTY CHEERLEADERS ATTEND CAMP

Cheerleaders from A.B. Combs Elementary School recently attended a Universal Cheerleading Association camp held at Morehead State University. They were, front from left, Chasiti Hoskins and Teresa Barker. Back from left, Rikki Dawn Ritchie, Becky Wooton, Chantella Pennington, Bridget Colwell, Dolly Colwell, Christi Clemons and Tiffany Smith. During the week, the seventh and eighth graders received four superior ribbons, two excellent ribbons and a spirit stick to take back to Perry County.

(MSU photo by Ray Bradley)

8-10-88lk

*Herald-Voice  
Perry County News*



# Photo

MEDIA RELATIONS

JUDITH YANCY, DIRECTOR

MOREHEAD STATE UNIVERSITY

UPO BOX 1100

MOREHEAD, KY 40351-1689

606-783-2030

## CARTER COUNTY CHEERLEADERS ATTEND CAMP

Cheerleaders from West Carter High School recently attended a Universal Cheerleading Association camp held at Morehead State University. They were, front from left, Teena Brown, Brenda Turner, Dana Back, Amy Smith, Missi Stiles and Pam Bowling. Back from left, Amy Greene, Hope Gabbard, Mary Leigh Patton, Leann Lewis and Angie Rayburn.

(MSU photo by Ray Bradley)

8-10-88lk

*Olive Hill Times*

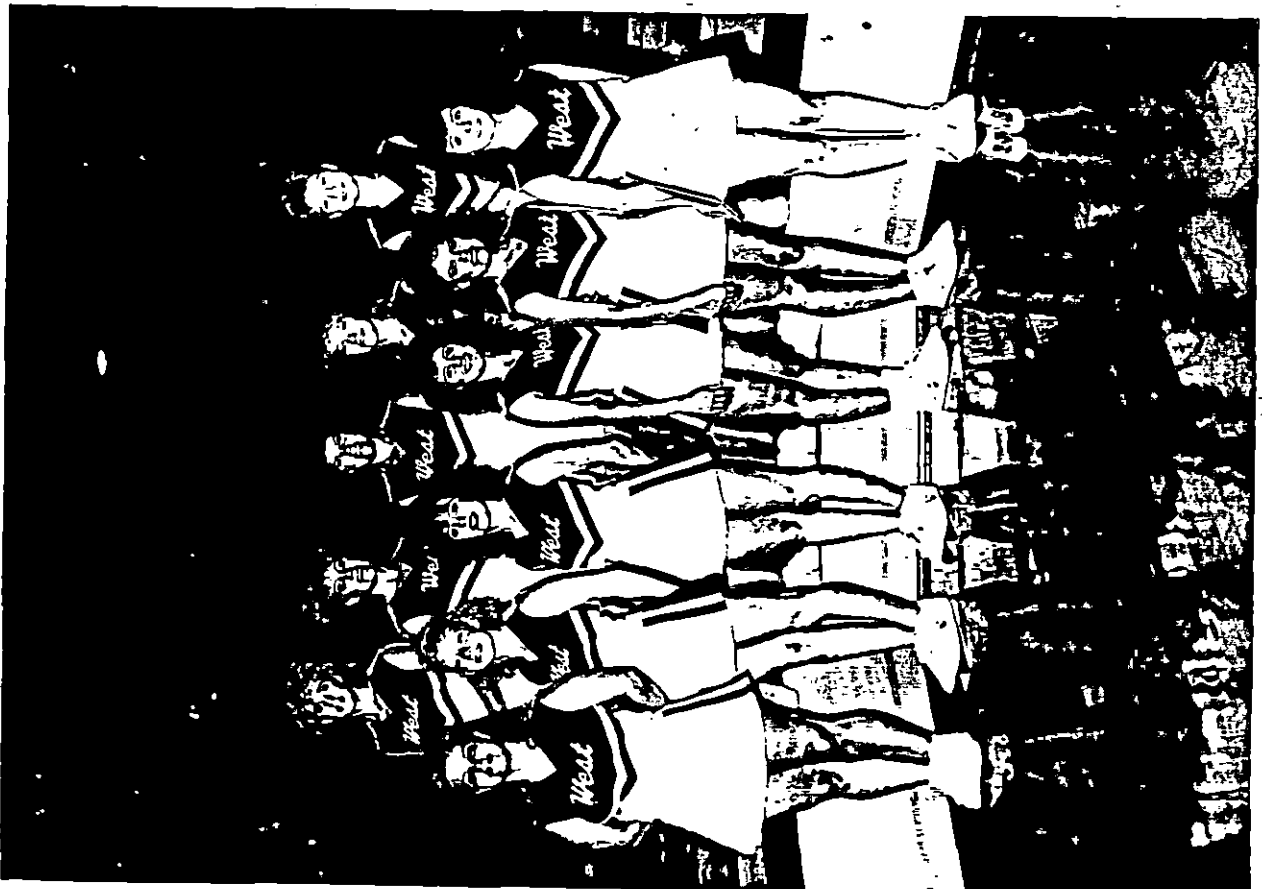



# Photo

MEDIA RELATIONS

JUDITH YANCY, DIRECTOR

MOREHEAD STATE UNIVERSITY

UPO BOX 1100

MOREHEAD, KY 40351-1689

606-783-2030

## WHITESBURG STUDENTS RECEIVE PINS FROM MSU

Kenneth Meyers, left, and Mitchell Lucas, both of Whitesburg, recently received their pins signifying completion of their associate degrees in radiologic technology from Morehead State University. As program graduates, Meyers and Lucas are now eligible to take the National Certification for Radiologic Technologists.

(MSU photo by Ray Bradley)

8-10-88lk



*Mountain Eagle*

# Photo

MEDIA RELATIONS

JUDITH YANCY, DIRECTOR

MOREHEAD STATE UNIVERSITY

UPO BOX 1100

MOREHEAD, KY 40351-1689

606-783-2030

## WILLIAMSON STUDENT RECEIVES PIN FROM MSU

Jo Ann Slone of Williamson, W. Va., recently received her pin signifying completion of her associate degree in radiologic technology from Morehead State University.

As a program graduate, Slone is now eligible to take the National Certification Examination for Radiologic Technologists.

(MSU photo by Ray Bradley)

8-10-88lk

*Williamson Daily News*



# Photo

MEDIA RELATIONS

JUDITH YANCY, DIRECTOR

MOREHEAD STATE UNIVERSITY

UPO BOX 1100

MOREHEAD, KY 40351-1689

606-783-2030

## SALYERSVILLE STUDENT RECEIVES PIN FROM MSU

Karen Lyon of Salyersville recently received her pin signifying completion of her associate degree in radiologic technology from Morehead State University. As a program graduate, Lyon is now eligible to take the National Certification Examination for Radiologic Technologists.

(MSU photo by Ray Bradley)

8-10-88lk

*Salyersville Independent*



IDENT: MELISSA

SCIENCE  
HONOR STUDENTS

# Photo

MEDIA RELATIONS

JUDITH YANCY, DIRECTOR

MOREHEAD STATE UNIVERSITY

UPO BOX 1100

MOREHEAD, KY 40351-1689

606-783-2030

## WEST LIBERTY STUDENTS RECEIVE PINS FROM MSU

Regina Williams, left, and Tonya Lykins Sargent, both of West Liberty, recently received their pins signifying completion of their associate degrees in radiologic technology from Morehead State University. As program graduates, Williams and Sargent are now eligible to take the National Certification Examination for Radiologic Technologists.

(MSU photo by Ray Bradley)

8-10-88lk

*Licking Valley Courier*

## NURSING & ALLIED HEALTH SCIENCES ACADEMIC HONOR STUDENTS

TOP STUDENT: MELISSA

RADIOLOGIC TE

KAREN S

NURSING

MATTIE BUR

INDA GR



# Photo

MEDIA RELATIONS

JUDITH YANCY, DIRECTOR

MOREHEAD STATE UNIVERSITY

UPO BOX 1100

MOREHEAD, KY 40351-1689

606-783-2030

## HINDMAN STUDENT RECEIVES PIN FROM MSU

Melissa Morey of Hindman recently received her pin signifying completion of her associate degree in radiologic technology from Morehead State University. As a program graduate, Morey is now eligible to take the National Certification Examination for Radiologic Technologists.

(MSU photo by Ray Bradley)

8-10-881k

*Troublesome Creek Times*



# Photo

MEDIA RELATIONS

JUDITH YANCY, DIRECTOR

MOREHEAD STATE UNIVERSITY

UPO BOX 1100

MOREHEAD, KY 40351-1689

606-783-2030

## CLAY CITY STUDENT RECEIVES PIN FROM MSU

Rob Fallen of Clay City recently received his pin signifying completion of his associate degree in radiologic technology from Morehead State University. As a program graduate, Fallen is now eligible to take the National Certification Examination for Radiologic Technologists.

(MSU photo by Ray Bradley)

8-10-88lk

*Clay City Times*

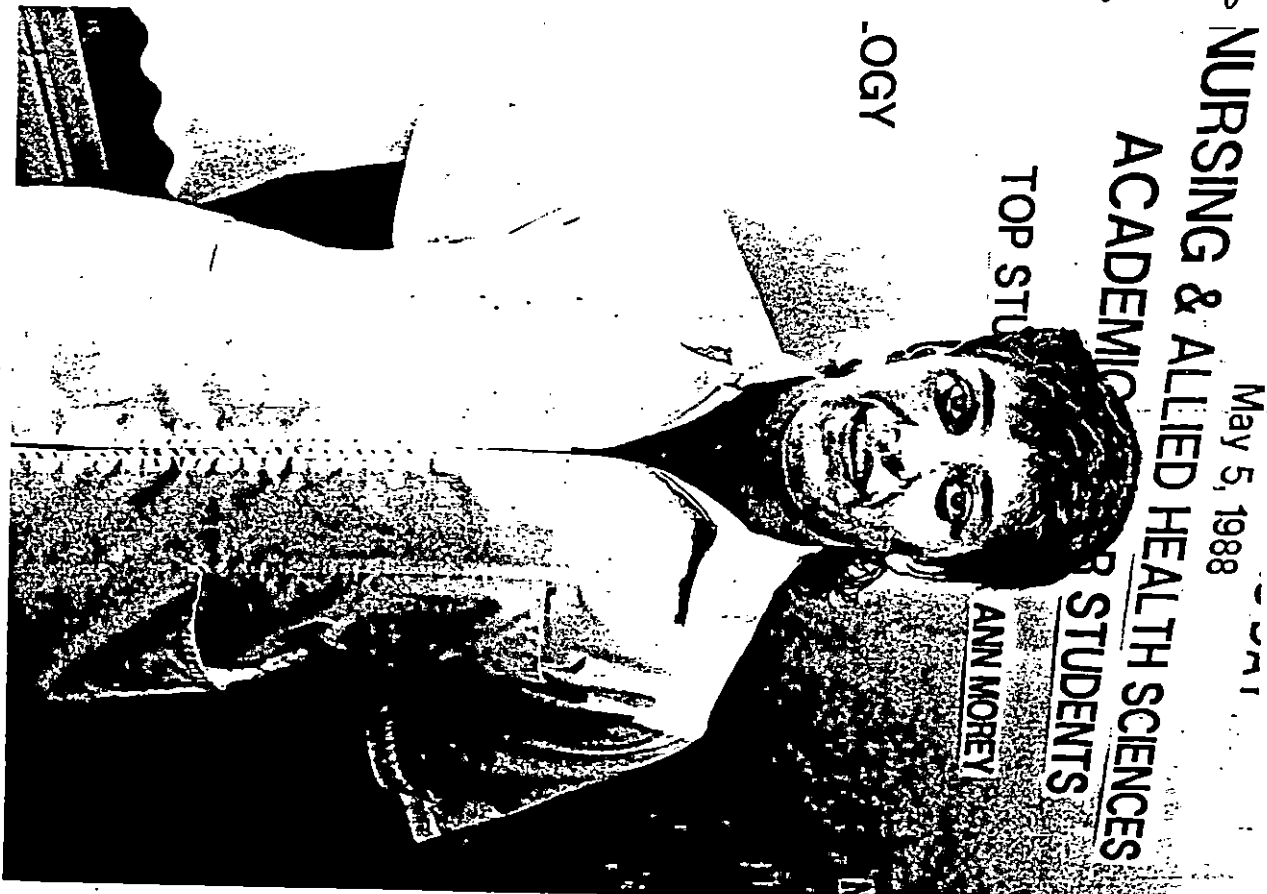

# Photo

MEDIA RELATIONS

JUDITH YANCY, DIRECTOR

MOREHEAD STATE UNIVERSITY

UPO BOX 1100

MOREHEAD, KY 40351-1689

606-783-2030

## PIKEVILLE STUDENT RECEIVES PIN FROM MSU

Eva Harris of Pikeville recently received her pin signifying completion of her associate degree in radiologic technology from Morehead State University. As a program graduate, Harris is now eligible to take the National Certification Examination for Radiologic Technologists.

(MSU photo by Ray Bradley)

8-10-88lk

*Appalachian News-Express*

HEALTH SCIENCES  
ACADEMIC HONOR STUDENTS  
TOP STUDENT ANN MOREY



# Photo

MEDIA RELATIONS

JUDITH YANCY, DIRECTOR

MOREHEAD STATE UNIVERSITY

UPO BOX 1100

MOREHEAD, KY 40351-1689

606-783-2030

## JACKSON STUDENT RECEIVES PIN FROM MSU

Freida Herald of Jackson recently received her pin signifying completion of her associate degree in radiologic technology from Morehead State University. As a program graduate, Herald is now eligible to take the National Certification Examination for Radiologic Technologists.

(MSU photo by Ray Bradley)

8-10-88lk

*Jackson Series*





# Photo

MEDIA RELATIONS

JUDITH YANCY, DIRECTOR

MOREHEAD STATE UNIVERSITY

UPO BOX 1100

MOREHEAD, KY 40351-1689

606-783-2030

## VANCEBURG STUDENT RECEIVES PIN FROM MSU

Barbara Horsley of Vanceburg recently received her pin signifying completion of her associate degree in radiologic technology from Morehead State University. As a program graduate, Horsley is now eligible to take the National Certification Examination for Radiologic Technologists.

(MSU photo by Ray Bradley)

8-10-88lk

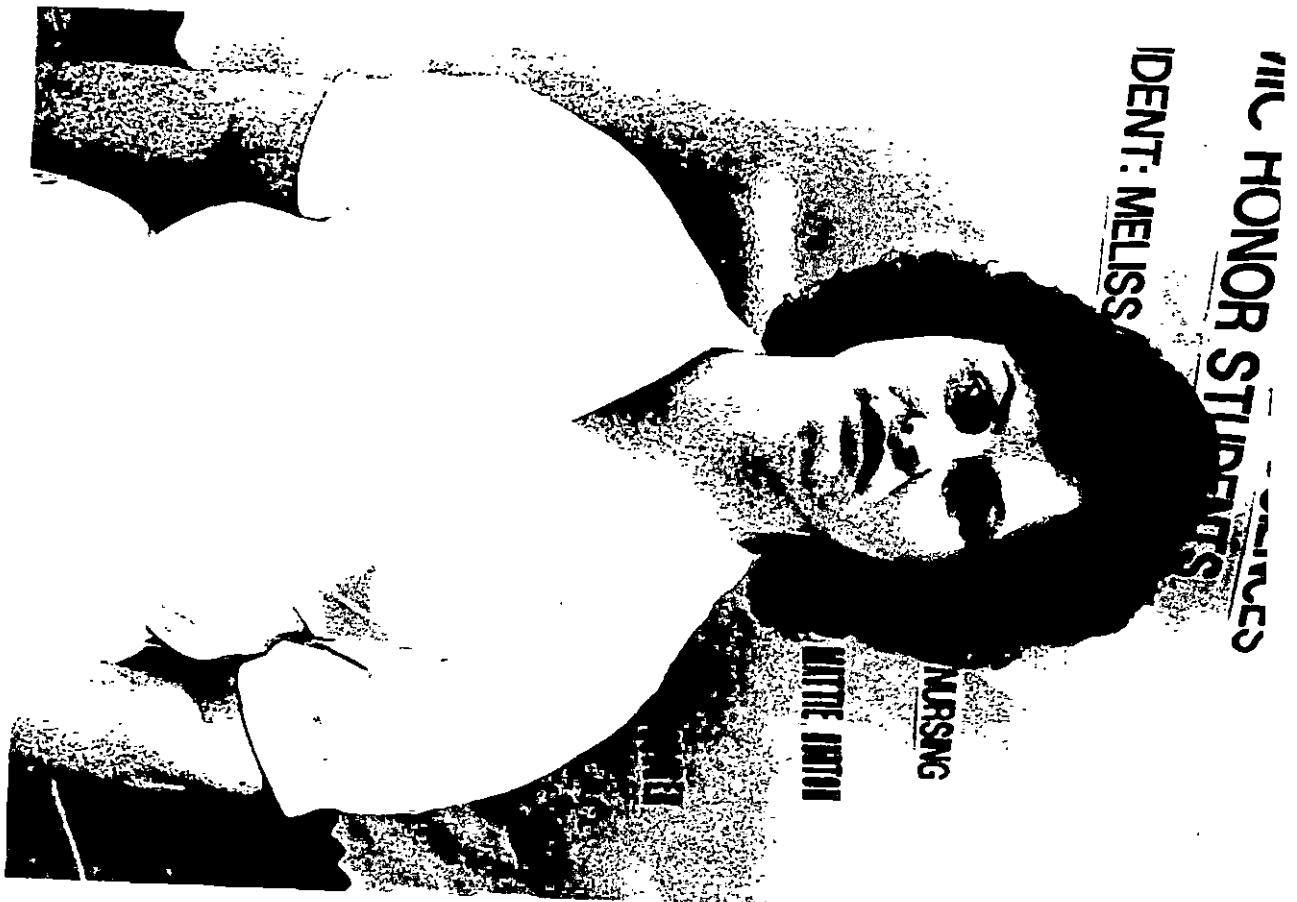

*Lewis County Herald  
Lewis County News*

# Photo

MEDIA RELATIONS

JUDITH YANCY, DIRECTOR

MOREHEAD STATE UNIVERSITY

UPO BOX 1100

MOREHEAD, KY 40351-1689

606-783-2030

## PORTSMOUTH STUDENT RECEIVES PIN FROM MSU

Kristina Brant of Portsmouth, Ohio, recently received her pin signifying completion of her associate degree in radiologic technology from Morehead State University. As a program graduate, Brant is now eligible to take the National Certification Examination for Radiologic Technologists.

(MSU photo by Ray Bradley)

8-10-881k



*Portsmouth Times*

# Photo

MEDIA RELATIONS

JUDITH YANCY, DIRECTOR

MOREHEAD STATE UNIVERSITY

UPO BOX 1100

MOREHEAD, KY 40351-1689

606-783-2030

## FRENCHBURG STUDENT RECEIVES PIN FROM MSU

Shawna Hughes of Frenchburg recently received her pin signifying completion of her associate degree in radiologic technology from Morehead State University. As a program graduate, Hughes is now eligible to take the National Certification Examination for Radiologic Technologists.

(MSU photo by Ray Bradley)

8-10-88lk



*Menifee County News*

# Photo

MEDIA RELATIONS

JUDITH YANCY, DIRECTOR

MOREHEAD STATE UNIVERSITY

UPO BOX 1100

MOREHEAD, KY 40351-1689

606-783-2030

## HAZARD STUDENTS RECEIVE PINS FROM MSU

Shawna Watkins Smith and Keith Williams, both of Hazard, recently received their pins signifying completion of their associate degrees in radiologic technology from Morehead State University. As program graduates, Smith and Williams are now eligible to take the National Certification Examination for Radiologic Technologists.

(MSU photo by Ray Bradley)

8-10-88lk



*Herald-Voice  
Perry County News*

# Photo

MEDIA RELATIONS

JUDITH YANCY, DIRECTOR

MOREHEAD STATE UNIVERSITY

UPO BOX 1100

MOREHEAD, KY 40351-1689

606-783-2030

## CARLISLE STUDENT RECEIVES PIN FROM MSU

Melanie Minton of Carlisle recently received her pin signifying completion of her associate degree in radiologic technology from Morehead State University. As a program graduate, Minton is now eligible to take the National Certification Examination for Radiologic Technologists.

(MSU photo by Ray Bradley)

8-10-88lk

ING & ALLIED HEALTH SCIENCES  
CADEMIC HONOR STUDENTS



TOP STUDENT: MELANIE MINTON

*Carlisle Mercury*

# Photo

MEDIA RELATIONS

JUDITH YANCY, DIRECTOR

MOREHEAD STATE UNIVERSITY

UPO BOX 1100

MOREHEAD, KY 40351-1689

606-783-2030

## MSU'S RECORDS MANAGEMENT PROGRAM

Staff members of Morehead State University's Camden-Carroll Library recently dumped out more than 15.75 cubic feet of records under the third phase of its records management program. The program, coordinated through the Kentucky Department for Libraries and Archives and the state Records and Archives Commission, has three phases: inventory, appraisal, and destruction or preservation. The records management program is designed to maintain records of importance which can be easily retrieved. Destruction of records must be done in compliance with the commission's Records Retention Schedule and with proper certification. MSU's Library is the first campus unit to complete its Record Destruction Certificates. Implementation of the system campuswide is 83 percent completed.

(MSU photo by Ray Bradley)

8-10-88jy

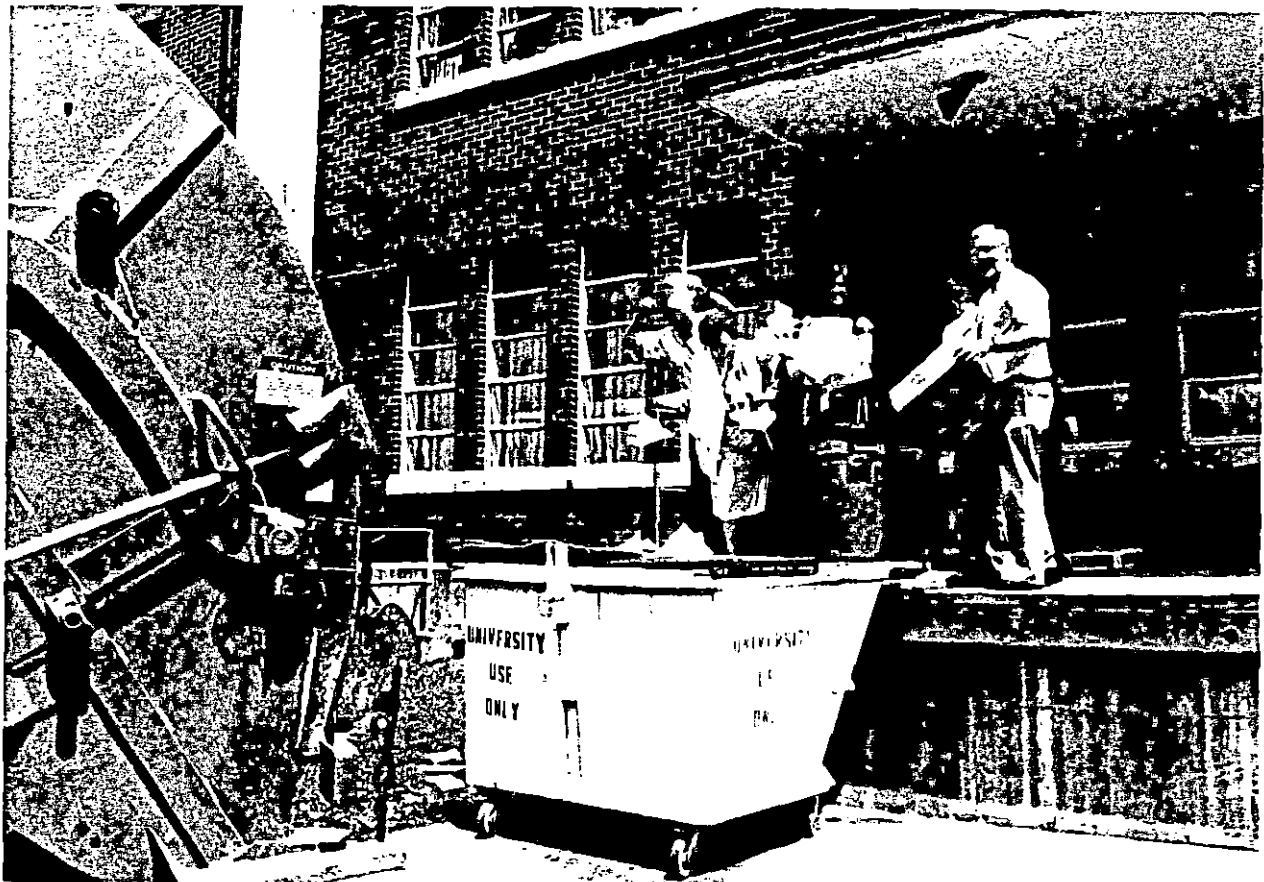

*Morehead News*

# Photo

MEDIA RELATIONS

JUDITH YANCY, DIRECTOR

MOREHEAD STATE UNIVERSITY

UPO BOX 1100

MOREHEAD, KY 40351-1689

606-783-2030

## MSU STUDENT REGENT SWORN IN

Sheridan Martin of Drift, left, who will serve a one-year term as student regent on Morehead State University's Board of Regents, receives the oath of office from Board Chairman Louie B. Nunn, while MSU President C. Nelson Grote, seated at left, looks on. Martin officially took his seat at the board's Aug. 6 meeting. The son of Sherman and Jacqueline Martin, he is majoring in government at MSU, where he is a Dean's List student and active in several campus organizations, including the Student Government Association.

(MSU photo by Ray Bradley)

8-11-88jy

Morehead News  
Trail Blazer  
STATEment  
Floyd County Times



# Tips

MEDIA RELATIONS

JUDITH YANCY, DIRECTOR

MOREHEAD STATE UNIVERSITY

UPO BOX 1100

MOREHEAD, KY 40351-1689

606-783-2030

## OPENING OF SCHOOL HIGHLIGHTS AT MOREHEAD STATE UNIVERSITY

### Saturday, Aug. 20

8 A.M. Students move into residence halls for fall semester.

### Sunday, Aug. 21

2 - 4 P.M. PRESIDENT AND MRS. GROTE'S INFORMAL RECEPTION for new students and parents, Laughlin Health Building lawn. (In case of rain, reception will be held in Crager Room, Adron Doran University Center.)

8:30 - 11:30 P.M. ICE CREAM SOCIAL/STREET DANCE, President's Lawn and University Boulevard.

### Monday, Aug. 22

8 A.M. - 6 P.M. REGISTRATION FOR FALL SEMESTER, Wetherby Gymnasium and Laughlin Building; also Aug. 23. Additional information: (606) 783-2008.

8:30 P.M. STUDENT GOVERNMENT ASSOCIATION OUTDOOR CONCERT: Xanthus, Alumni Tower lot. Additional information: (606) 783-2071.

### Wednesday, Aug. 24

8 A.M. CLASSES BEGIN FOR FALL SEMESTER.

#####

py



# News

MEDIA RELATIONS

JUDITH YANCY, DIRECTOR

MOREHEAD STATE UNIVERSITY

UPO BOX 1100

MOREHEAD, KY 40351-1689

606-783-2030

Aug. 12, 1988  
FOR IMMEDIATE RELEASE

MOREHEAD, Ky.--Registration for the 1988 Fall Semester will take place on Monday and Tuesday, Aug. 22-23, on Morehead State University's campus.

The process will run from 8 a.m. to 5:30 p.m. with part-time students registering between 5 and 6 p.m. each day.

Undergraduate students who have not pre-registered will need to have a trial schedule card approved by their academic advisers before entering Wetherby Gymnasium where registration will take place. Students will register on an alphabetical system.

Students who have pre-registered will follow the same alphabetical system to pay their fees.

Schedule adjustments for all students will be processed in the student's academic major department, beginning on Wednesday, Aug. 24.

Classes on the MSU campus will begin at 8 a.m. on Wednesday, Aug. 24. Off-campus and night classes will begin the following Monday, Aug. 29. An off-campus registration information night will be held at the regional campus sites on Monday, Aug. 22, from 5 to 7 p.m.

The MSU campus will open for the fall semester on Saturday, Aug. 20, at 8 a.m. when students begin to move into the residence halls. President and Mrs. C. Nelson Grote will host an informal reception for new students and their parents on Sunday afternoon, 2-4 p.m. on the lawn at Laughlin Health Building. In case of rain, the reception will be held in the Crager Room, Adron Doran University Center.

An Ice Cream Social/Street Dance will be held on University Boulevard from 8:30 to 11:30 p.m. to allow all students time to get reacquainted or make new friends.

Additional information is available from MSU's Office of the Registrar, (606) 783-2008, for undergraduates, and the Office of Graduate and Special Academic Programs toll-free at 1-800-262-2044 for graduate students.

#####

py

Personnel Changes  
2-2-2-2-2

Totich, a two-time graduate of MSU, will coordinate the provisional studies program for the University in addition to her duties as a general studies adviser. Totich is responsible for aiding the 200 or so academically-poor students MSU enrolls annually in class schedule preparation, as well as supervising study-table sessions and monitoring sessions between students and instructors and tutors.

Totich received her B.S. degree and master's degree in adult and higher education from MSU. A former admissions counselor for the University, Totich also was sales manager for First Million Marketing of Louisville for two years before returning to Morehead State to become a general studies adviser in 1987. She is a member of Alpha Omicron Pi social sorority and adviser to the Fast Breaks Dance Team. She is the daughter of Frances Totich of Morehead.

"I am pleased to work with such dedicated professionals whose top priorities are student welfare and MSU's welfare," said Daniel Connell, director of the center.

####

lk

# Photo

MEDIA RELATIONS

JUDITH YANCY, DIRECTOR

MOREHEAD STATE UNIVERSITY

UPO BOX 1100

MOREHEAD, KY 40351-1689

606-783-2030

## ROWAN COUNTY STUDENTS GRADUATE FROM MSU

Kathy Lee Calvert Sposa of Farmers, left, and Paula Jean Thomas of Morehead discuss their plans after graduation before the 1988 summer commencement at Morehead State University. The two Rowan County residents were among the more than 300 undergraduate and graduate degree candidates whose degrees were conferred by MSU President C. Nelson Grote.

(MSU photo by Ray Bradley)

8-12-88lk

*Morehead News*



# Photo

MEDIA RELATIONS

JUDITH YANCY, DIRECTOR

MOREHEAD STATE UNIVERSITY

UPO BOX 1100

MOREHEAD, KY 40351-1689

606-783-2030

## WHITESBURG STUDENT GRADUATES FROM MSU

Jo Adams of Whitesburg, right, receives help with her cap from Dawn Vice of Flemingsburg. Adams was among the more than 300 undergraduate and graduate degree candidates whose degrees were conferred by Morehead State University President C. Nelson Grote at 1988 summer commencement.

(MSU photo by Ray Bradley)

8-12-88lk

*Mountain Eagle  
Flemingsburg Gazette  
Fleming Shopper*



# Photo

MEDIA RELATIONS

JUDITH YANCY, DIRECTOR

MOREHEAD STATE UNIVERSITY

UPO BOX 1100

MOREHEAD, KY 40351-1689

606-783-2030

## BREATHITT COUNTY STUDENT GRADUATES FROM MSU

Nora Maddox of Jackson adjusts her cap as she prepares to participate in 1988 summer commencement at Morehead State University. More than 300 undergraduate and graduate degrees were conferred by MSU President C. Nelson Grote.

(MSU photo by Ray Bradley)

8-12-88lk

*Jackson Times*



# Photo

MEDIA RELATIONS

JUDITH YANCY, DIRECTOR

MOREHEAD STATE UNIVERSITY

UPO BOX 1100

MOREHEAD, KY 40351-1689

606-783-2030

## AREA STUDENTS RECEIVE MASTER'S FROM MSU

Nancy Adkins Hieneman of Greenup, left, Carol Powers Mullins of Paintsville, center, and Debbie Cornett Howes of Morehead discuss future plans before the 1988 summer commencement at Morehead State University. They all received master of arts degrees in education from the University. More than 300 undergraduate and graduate degrees were conferred by MSU President C. Nelson Grote.

(MSU photo by Ray Bradley)

8-12-88lk

*Greenup News  
Paintsville Herald  
Morehead News*



# Photo

MEDIA RELATIONS

JUDITH YANCY, DIRECTOR

MOREHEAD STATE UNIVERSITY

UPO BOX 1100

MOREHEAD, KY 40351-1689

606-783-2030

## PIKE COUNTY STUDENTS RECEIVE DEGREE FROM MSU

Two Pike County residents recently received the education specialist degree from Morehead State University at 1988 summer commencement. Joyce T. Sanders of Mouthcard and David Lester of Belfry, right, spend the minutes before graduation talking with Dr. Robert L. Prickett, MSU assistant professor of education. More than 300 undergraduate and graduate degrees were conferred by MSU President C. Nelson Grote.

(MSU photo by Ray Bradley)

8-12-88lk

*Appalachian News-Express  
Morehead News*



# Photo

MEDIA RELATIONS

JUDITH YANCY, DIRECTOR

MOREHEAD STATE UNIVERSITY

UPO BOX 1100

MOREHEAD, KY 40351-1689

606-783-2030

## CARTER COUNTY STUDENTS GRADUATE FROM MSU

Judy Burnett, left, helps fellow graduate Cheryl Horton with her collar before 1988 summer commencement at Morehead State University. The two Grayson students were among the more than 300 undergraduate and graduate degree candidates whose degrees were conferred by MSU President C. Nelson Grote.

(MSU photo by Ray Bradley)

8-12-88lk

*Journal-Engineer*





# Photo

MEDIA RELATIONS

JUDITH YANCY, DIRECTOR

MOREHEAD STATE UNIVERSITY

UPO BOX 1100

MOREHEAD, KY 40351-1689

606-783-2030

## LETCHER COUNTY STUDENTS GRADUATE FROM MSU

Ann King of Jeremiah helps fellow graduate Ben Kincer of Ermine with his cap before 1988 summer commencement at Morehead State University. The two Letcher County students were among the more than 300 undergraduate and graduate degree candidates whose degrees were conferred by MSU President C. Nelson Grote.

(MSU photo by Ray Bradley)

8-12-88lk

*Mountain Eagle*



# Photo

MEDIA RELATIONS

JUDITH YANCY, DIRECTOR

MOREHEAD STATE UNIVERSITY

UPO BOX 1100

MOREHEAD, KY 40351-1689

606-783-2030

## KNOTT COUNTY STUDENT GRADUATES FROM MSU

Norma Godsey of Fisty, left, receives help with her gown from her mother, Doris Godsey, as she prepares to participate in 1988 summer commencement at Morehead State University. More than 300 undergraduate and graduate degrees were conferred by MSU President C. Nelson Grote.

(MSU photo by Ray Bradley)

8-12-88lk

*Troublesome Creek Time*



# Photo

MEDIA RELATIONS

JUDITH YANCY, DIRECTOR

MOREHEAD STATE UNIVERSITY

UPO BOX 1100

MOREHEAD, KY 40351-1689

606-783-2030

## CARTER COUNTY STUDENT GRADUATES FROM MSU

Larna Cotton, left, congratulates her daughter Lorey Binion Lowe of Olive Hill before 1988 summer commencement at Morehead State University. Lowe received a bachelor of arts degree from the University. More than 300 undergraduate and graduate degrees were conferred by MSU President C. Nelson Grote.

(MSU photo by Ray Bradley)

8-12-88lk

*Olive Hill Times*



# Photo

MEDIA RELATIONS

JUDITH YANCY, DIRECTOR

MOREHEAD STATE UNIVERSITY

UPO BOX 1100

MOREHEAD, KY 40351-1689

606-783-2030

## LESLIE COUNTY STUDENTS GRADUATE FROM MSU

Freida Brown of Hyden, left, ties the tassel on her cap while Linda Baker of Cutshin puts the collar on her gown before 1988 summer commencement at Morehead State University. The two Leslie County students were among the more than 300 undergraduate and graduate degree candidates whose degrees were conferred by MSU President C. Nelson Grote.

(MSU photo by Ray Bradley)

8-12-88lk

*Leslie County News*



# News

MEDIA RELATIONS

JUDITH YANCY, DIRECTOR

MOREHEAD STATE UNIVERSITY

UPO BOX 1100

MOREHEAD, KY 40351-1689

606-783-2030

Aug. 12, 1988  
FOR IMMEDIATE RELEASE

MOREHEAD, Ky.--Morehead State University, in cooperation with the Morehead Clinic, will again offer the "Run for your Life" adult fitness program for the fall semester.

The program will be conducted Aug. 22-Dec. 9 from 4:30 to 5:30 p.m. and from 5:30 to 6:30 p.m. on a Monday, Wednesday and Friday schedule.

Registration is open to adults 21 years and older who pass the mandatory physical examination including a blood lipid analysis. There is a \$175 fee for the class for first-time participants and \$35 for repeat members. MSU faculty and staff fees also will be discounted.

The purpose of the program, coordinated by Dr. Mike Brown, associate professor of health, physical education and recreation at MSU, is to determine the physical capabilities and limitations of the participants and then to prepare a daily exercise program geared toward a new pattern of living.

According to Dr. Brown, participants will complete a fitness evaluation, including flexibility, strength and endurance in cardio-vascular fitness testing and measuring a person's percentage of body fat.

At the end of the semester, post-testing sessions will be held to determine each participant's progress and future guidelines for fitness.

Registration for the class will take place Aug. 21-26 in Room 159 of the Academic-Athletic Center. Additional information regarding the class or registration may be obtained by calling Dr. Brown at 783-2120.

#####

# News

MEDIA RELATIONS

JUDITH YANCY, DIRECTOR

MOREHEAD STATE UNIVERSITY

UPO BOX 1100

MOREHEAD, KY 40351-1689

606-783-2030

Aug. 12, 1988  
FOR IMMEDIATE RELEASE

MOREHEAD, Ky.--To meet the demand for additional literacy tutors in the area, Morehead State University will sponsor a third Laubach Tutor Workshop on Thursday and Friday, Sept. 1 and 2.

The day-long sessions will be held in the Adron Doran University Center with training being provided by Lois Gross, Liz Lyons and Susan Nimershine of the Kentucky Department for Libraries and Archives.

Based on a phonetic reading system, the workshops will allow those interested in becoming literacy tutors--and those who already are tutors--to increase their skills, according to Shirley Hamilton, coordinator of training in the Office of Extended Campus Programs.

Fifty-three residents of 10 Eastern Kentucky counties completed the last workshop held at MSU in April, Hamilton added.

Upon completion of the sessions, participants in the workshop will be certified Laubach Tutors and will receive continuing education units from MSU.

There is no charge for the workshops and registration is open to anyone interested in teaching someone to read. Registration is open until Aug. 29.

Additional information about the workshops or registration is available from Hamilton at 783-2077.

#####

1k

# News

MEDIA RELATIONS

JUDITH YANCY, DIRECTOR

MOREHEAD STATE UNIVERSITY

UPO BOX 1100

MOREHEAD, KY 40351-1689

606-783-2030

Aug. 12, 1988  
FOR IMMEDIATE RELEASE

MOREHEAD, Ky.--The Rowan County-Morehead State University Community Education Program is looking for a few good ideas.

Suggestions for classes, activities and instructors are currently being taken from area residents, said Shirley Hamilton, coordinator of training in MSU's Office of Extended Campus Programs.

According to Hamilton, new morning classes will be offered beginning Sept. 26 on a variety of subjects. In the past, classes in aerobics, basketmaking, horseback riding and clogging have been offered. Hamilton said the possibilities are almost limitless for class subjects.

The community education schedule will be distributed in early September, according to Hamilton.

Persons who have an idea for a class or would like to be a class instructor may call Ted Trent or Jenny Cox, Rowan County Schools, at 784-8928 or George Eyster or Hamilton at 783-2077.

#####

1k

# News

MEDIA RELATIONS

JUDITH YANCY, DIRECTOR

MOREHEAD STATE UNIVERSITY

UPO BOX 1100

MOREHEAD, KY 40351-1689

606-783-2030

Aug. 16, 1988  
FOR IMMEDIATE RELEASE

MOREHEAD, Ky.--Eunice H. Brown, Lees College registrar, will serve as the local coordinator for Morehead State University's regional campus offerings in the Jackson area.

"Mrs. Brown not only will be the local contact person for prospective students in this region, but also will assist the University in assessing course offering needs specifically for the Jackson area," said Dr. Tony L. Williams, MSU's dean of Graduate and Special Academic Programs.

"Her role as registrar already gives her an overview of some of those needs. We are pleased that she has agreed to assume these additional responsibilities," Dr. Williams added. Area students interested in information on MSU's regional classes may call her office at (606) 666-7521.

A staff member at Lees for 14 years and registrar since 1983, Brown earned her baccalaureate degree from MSU. She is a member of the Southern Association of College Registrars and Admissions Officers and its state affiliate.

The daughter of Major and Mary Hall of Jackson, she and her husband, Dennis, are the parents of two children, Greg and Angie.

####

jy



# News

MEDIA RELATIONS

JUDITH YANCY, DIRECTOR

MOREHEAD STATE UNIVERSITY

UPO BOX 1100

MOREHEAD, KY 40351-1689

606-783-2030

Aug. 16, 1988  
FOR IMMEDIATE RELEASE

MOREHEAD, Ky.--Morehead State University's Continuing Education Program for nursing and allied health professionals is sponsoring a stress management workshop on Friday, Aug. 26, on the MSU campus.

The workshop will begin at 9 a.m. in the Eagle Dining Room, Adron Doran University Center.

The various types of stress and their effects on the human body, methods of controlling stress, and ways of reducing those stress factors that cannot be altered will be discussed in the one-day session.

Dr. Charles Morgan, MSU professor of psychology, will serve as the faculty. A published researcher, Dr. Morgan also is a practicing psychologist in Eastern Kentucky.

All participants will receive continuing education units from MSU. Nurses will receive six contact hours as approved by the Kentucky Board of Nursing.

Registration for the session will begin at 8:30 a.m. The cost is \$36 which includes handout materials and refreshments.

Additional information is available from MSU's Department of Nursing and Allied Health Sciences, (606) 783-2632.

####

py

# Photo

MEDIA RELATIONS

JUDITH YANCY, DIRECTOR

MOREHEAD STATE UNIVERSITY

UPO BOX 1100

MOREHEAD, KY 40351-1689

606-783-2030

## WMKY TO CELEBRATE BERNSTEIN'S BIRTHDAY

On Thursday, Aug. 25, at 8 p.m. WMKY radio will broadcast a two-hour celebration of American composer and conductor Leonard Bernstein's 70th birthday. The program will feature music either by or associated with Bernstein, along with interview segments. Host of the program will be Kathryn Loomans of National Public Radio's "Performance Today." WMKY, 90.3 FM, is the public radio service of Morehead State University.

wmky 8-18-88

Morehead News, Herald-Leader, Ledger Independent,  
Herald-Dispatch, Daily Independent, Ironton  
Tribune, Floyd County Times, Appalachian  
News-Express, Mt. Sterling Advocate, Montgomery  
Times



# News

MEDIA RELATIONS

JUDITH YANCY, DIRECTOR

MOREHEAD STATE UNIVERSITY

UPO BOX 1100

MOREHEAD, KY 40351-1689

606-783-2030

Aug. 19, 1988  
FOR IMMEDIATE RELEASE

MOREHEAD, Ky.--The Top 40 group Exile will appear in concert at Morehead State University's Academic-Athletic Center on Friday, Sept. 16, at 9 p.m.

Sponsored by MSU's Student Government Association, the performance is being held in conjunction with the Kentucky Harvest and Hardwood Festival and Kentucky Logging Show taking place that same weekend in Morehead.

The group, which got its start working county fairs and private functions, has five albums to its credit. The latest, "Shelter From the Night," is a blend of southern rock, rhythm and blues, and all-American pop and country music.

Exile, formerly a pop group, came on the music scene in the seventies and received national recognition with "Kiss You All Over" which was a multimillion dollar seller. The latest album includes such hits as "I Can't Get Close Enough," and "She's Already Gone."

Providing the warm up for Exile will be Ethel and the Shameless Hussies, an all-female, country-pop group which released its first single earlier this year. Frequently performing on college campuses across the U.S., the group has appeared with Ronnie Milsap, Sawyer Brown, and T. Graham Brown.

Tickets are \$2 for MSU students with valid I.D. cards, \$5 for faculty and staff and \$8 for general admission and are available at DJ Records in Grayson; Video Bank in Mt. Sterling; MSU-Ashland Center; UK Student Center in Lexington; Pee Wee Shop in West Liberty; Martin's Department Store in Vanceburg; Martin's Department Store in Jackson; NAPA in Inez; Gateway Plaza and Clyde's Super Valu in Maysville; and Peoples Store, Movie Warehouse and MSU's Student Government Office in Morehead.

Additional information is available from MSU's Office of Student Activities, (606) 783-2071.

####

# News

MEDIA RELATIONS

JUDITH YANCY, DIRECTOR

MOREHEAD STATE UNIVERSITY

UPO BOX 1100

MOREHEAD, KY 40351-1689

606-783-2030

Aug. 19, 1988  
FOR IMMEDIATE RELEASE

MOREHEAD, Ky.--Promoting teaching excellence is the charge of a newly-established faculty standing committee at Morehead State University.

"Teaching is the most important thing we do at MSU," said MSU President C. Nelson Grote. "It is imperative that we explore every available avenue for focusing attention on quality teaching. Morehead State University has an outstanding faculty, but we should never cease striving to be even better.

"The Committee on Teaching has been asked not only to seek ways to stimulate innovative teaching and keep our faculty abreast of trends in improving teaching effectiveness, but also to help recognize those faculty members who demonstrate excellence in their profession," Dr. Grote said.

While the committee will be looking at new ways to recognize such excellence, it also will assume the responsibility for selecting the University's Distinguished Faculty Award recipient, effective this spring.

The award, created in 1964 by the Alumni Association which has been responsible for selection of the honoree, includes a plaque and medallion. The recipient also serves as the University's grand marshal at major academic events.

"I personally believe that much more needs to be done to recognize the 'Distinguished Faculty' designee," Dr. Grote said, asking that the new committee address this concern.

The committee's composition will include two tenured faculty members from each college to be elected by the Faculty Senate, one student from each college to be appointed by the Student Government Association, the director of the Office of Research, Grants and Contracts and the vice president for academic affairs (non-voting).

####

# Photo

MEDIA RELATIONS

JUDITH YANCY, DIRECTOR

MOREHEAD STATE UNIVERSITY

UPO BOX 1100

MOREHEAD, KY 40351-1689

606-783-2030

## TEACHING EXCELLENCE REWARDED

MSU President C. Nelson Grote recently presented a \$1,000 check to the University's 1987-88 Distinguished Faculty Award recipient Dennis Karwatka, associate professor of industrial education. Karwatka will be the last recipient to be chosen by the MSU Alumni Association which established the award more than two decades ago. With the Association's approval, Dr. Grote has asked the University's new Standing Committee on Teaching to assume that responsibility and to explore ways to further recognize future honorees.

(MSU photo by Ray Bradley)

8-19-88jy

Morehead News, STATEment, Trail Blazer



Aug. 23, 1988

SPECIAL TO THE MOREHEAD NEWS

## OPENING CEREMONIES AT MSU: A Picture Story

MOREHEAD, Ky.--With Morehead State University expecting a dramatic increase in the number of students this semester, President C. Nelson Grote said he believes it's a compliment that so many students want to come to MSU's campus.

Beginning the new school year with the traditional address to faculty and staff members in Button Auditorium on Friday (Aug. 19), Dr. Grote emphasized the importance of the individual student and his needs.

"The maintenance of quality must be continued in and out of the classroom," he said. "We need to get the students involved; help them through the first few weeks."

Asking the group to imagine they were seated in a large living room atmosphere, Dr. Grote recalled some of the significant achievements of the past year. Noting increased enrollment during the past two semesters and the international recognition of some faculty members, he also mentioned the accomplishments of various student groups--Individual Events team, Bowling Team, and cheerleading squad.

Stating that MSU's greatest strength was the friendly, caring attitude of its faculty, staff and students, he quoted from correspondence he had received from visiting high school students, parents and public school officials.

Dr. Grote expressed his appreciation for the image projected by the entire campus community and the efforts put forth that say "We Care."

"Because we care, our relationship with the public schools is at an all-time high, as well as with business and industry in the area," he said. "It's because of this attitude, our theme will be 'We Care!' We care about students; we care about the University; we care about each other."

Dr. Grote encouraged everyone to wear the "We Care!" buttons in the weeks ahead to remind students on campus--those who are adjusting to life away from home--that they are among a group of people who care.

"Our greatest emphasis this year must be quality and integrity," Dr. Grote stated. "We must put forth every effort to insure that our students receive the best education possible."

(MORE)

Dr. Grote announced that 78 percent of last year's enrollment consisted of students from Eastern Kentucky and indicators were that the trend would be similar this year.

"This fact alone emphasizes the impact that MSU will have on the quality of the lives of the students and the economy of our region," he said. "This presents a great University with a great and awesome challenge."

Looking ahead to the year, Dr. Grote discussed the importance of the visit of NCATE and SACS personnel in the coming months. He complimented the various committees and its members for the time spent preparing for the evaluations. He expressed concern for a new look at the total curriculum area and his desire to see it expanded to include an increase in international students and faculty.

Dr. Grote expressed his pleasure that MSU would soon have an office for Institutional Research, Strategic Planning. "Someone said that if you don't know where you're going, any road will get you there," he added. "But at MSU, we don't want to be on just any road, we want to have chosen our path to where we're going in the 21st Century."

Discussing a recent newspaper article where he was quoted as talking "about the marvelous problems at MSU," Dr. Grote said he would use that concept to face the new year. "Because it's with that attitude that the problems we're having-- increased enrollment, shortage of housing, no parking--are a marvelous accomplishment for the University and will help all of us reach our goals and express to everyone that 'We really do Care!'"

Earlier in the day, faculty and staff members were invited to a continental breakfast hosted by the Camden-Carroll Library staff. The afternoon consisted of meetings on the college, division and department levels with an old fashioned picnic concluding the day's activities.

#### Cutlines:

- 1----Faculty and staff members attended the traditional assembly in Button Auditorium, signifying the opening of a new school year. For many, this was their first opportunity to share summer experiences.
- 2----The continental breakfast hosted by the Camden-Carroll Library staff provided a comfortable setting for faculty and staff members to make new friends or enjoy a light snack. Partaking of the food, were from left, Dr. Judy Rogers, professor of English and assistant to the vice president for academic affairs; Yvonne Baldwin, Academy of Arts director, and Dr. John Philley, College of Arts and Sciences dean.
- 3----Bonita Lowe, Camden-Carroll Library staff member, gets some assistance with a "We Care!" button from MSU President C. Nelson Grote. Dr. Grote has asked all faculty and staff members to wear the buttons to make students feel more comfortable while they familiarize themselves with the campus.
- 4----It could be said that LaDonna Parsons, sophomore para-legal major from Betsy Layne, is waiting to call her room home. She came prepared for the increased enrollment--she brought her own hide-a-bed.

(MSU photos by Ray Bradley)

1

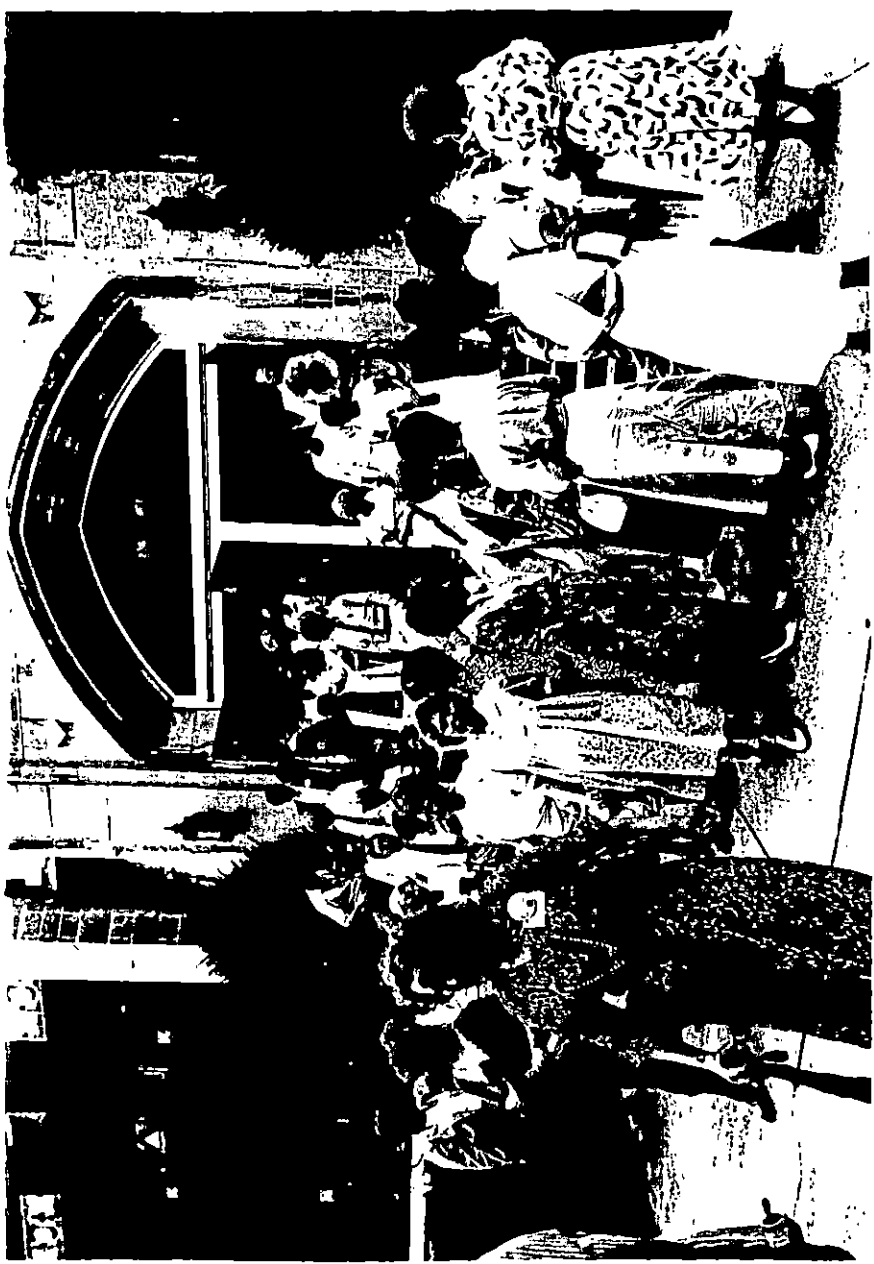

2





7



3



# News

MEDIA RELATIONS

JUDITH YANCY, DIRECTOR

MOREHEAD STATE UNIVERSITY

UPO BOX 1100

MOREHEAD, KY 40351-1689

606-783-2030

Aug. 23, 1988  
FOR IMMEDIATE RELEASE

MOREHEAD, Ky.--A variety of art works will be on display at Morehead State University's Department of Art during the month of September.

The "Sculptures and Works on Paper" of nationally-known artist Donald L. Van Horn can be seen in the gallery, Claypool-Young Art Building, now through Sept. 24. The exhibit includes works done in bronze as well as drawings and metal constructions.

Van Horn, an associate professor of art and Department of Art chairman at the University of Texas at Tyler, has exhibited works nationally and many are a part of permanent collections. His realm of expertise includes sculpture and drawings, and he has illustrated one book. He has received numerous grants to complete projects and frequently serves as a juror for art competitions.

Beginning on Sept. 1 and continuing throughout the month, Australia will come to the Strider Gallery, Claypool-Young Art Building, in "Prints from Adelaide." This exchange exhibit includes typical Australian printmaking coupled with landscapes and conceptual concerns of the country in lithography, silk screens and etchings.

The exhibit also will be displayed at Indiana University and Herron School of Art in Indianapolis. The counterpart of this show, "Prints of the Midwest," included works of five MSU students and their instructor and was on display in Australia earlier this year.

Gallery hours are 8 a.m. to 4 p.m., weekdays. Additional information is available from MSU's Department of Art, (606) 783-2766.

####

py

# Photo

MEDIA RELATIONS

JUDITH YANCY, DIRECTOR

MOREHEAD STATE UNIVERSITY

UPO BOX 1100

MOREHEAD, KY 40351-1689

606-783-2030

## MSU TO EXHIBIT AUSTRALIAN WORKS

"Prints From Adelaide," the works of 22 Australian artists, will be displayed in the Strider Gallery, Claypool-Young Art Building on the Morehead State University campus during September. The traveling exhibition represents typical Australian printmaking from Aboriginal issues to landscapes and conceptual concerns. Gallery hours are 8 a.m. to 4 p.m., weekdays.

(File photo)

8-19-88py

Morehead News, Daily Independent, Herald-Dispatch, Herald-Leader, Courier-Journal, Ironton Tribune, Trail Blazer, Mt. Sterling Advocate, Lewis County News, Winchester Sun, Bourbon Times



# Photo

MEDIA RELATIONS

JUDITH YANCY, DIRECTOR

MOREHEAD STATE UNIVERSITY

UPO BOX 1100

MOREHEAD, KY 40351-1689

606-783-2030

## ART EXHIBIT AT MSU

The works of nationally-known artist Donald L. Van Horn are on display now through Sept. 24 in the gallery of Morehead State University's Claypool-Young Art Building. His exhibit, *Sculptures and Works on Paper*, includes creations in bronze, drawings and metal constructions. Gallery hours are 8 a.m. to 4 p.m. Monday-Friday. Additional information is available from MSU's Department of Art, (606) 783-2766.

(MSU Student photo by Stephanie Davis)

8-23-88py

Morehead News, Daily Independent, Herald-Dispatch, Herald-Leader, Courier-Journal, Ironton Tribune, Trail Blazer, Montgomery Times, Lewis County Herald, Falmouth Outlook



# News

MEDIA RELATIONS

JUDITH YANCY, DIRECTOR

MOREHEAD STATE UNIVERSITY

UPO BOX 1100

MOREHEAD, KY 40351-1689

606-783-2030

Aug. 23, 1988  
FOR IMMEDIATE RELEASE

MOREHEAD, Ky.--Morehead State University will be the site for the first in a series of public hearings held by the Council on Higher Education to review the funding formula for the state's public universities.

The hearing is scheduled for 2 p.m. Monday, Aug. 29, in the Crager Room, Adron Doran University Center, and will be conducted by the CHE's finance committee which is chaired by David Denton of Paducah.

Similar hearings will be held at each of the state's four-year institutions between now and the end of September.

MSU Board of Regents Chairman Louie B. Nunn will lead off the University's presentation to the council, followed by President C. Nelson Grote and other administrators. Also expressing their views will be representatives from the faculty and student leaders.

The council also encourages presentations from the general public and written testimony will be accepted at the council's office through Oct. 7. Those interested in presenting testimony at the public hearing will be asked to register upon arrival at the hearing site.

Testimony from the hearing will be used by the council in considering the formula used to make 1990-92 funding recommendations, according to Dr. Gary S. Cox, executive director of the CHE. "It is important that we hear from all parties affected--the campus community and those people higher education serves in the region--as we prepare to address this concern," Dr. Cox said.

"Presentations should address the funding of public higher education in Kentucky generally and not specific budgets," Dr. Cox added.

Formula funding was mandated by the 1982 General Assembly with the CHE responsible not only for devising the formula, but also for periodically reviewing it.

Other hearings are scheduled as follows:

Aug. 30, 9 a.m., Eastern Kentucky University;

Sept. 12, 3 p.m., University of Louisville;

Sept. 19, 2 p.m., Murray State University;

Sept. 20, 9 a.m., Western Kentucky University;

Sept. 29, 2 p.m., Kentucky State University;

Sept. 30, 9 a.m., University of Kentucky.

\*\*\*\*\*

# News

MEDIA RELATIONS

JUDITH YANCY, DIRECTOR

MOREHEAD STATE UNIVERSITY

UPO BOX 1100

MOREHEAD, KY 40351-1689

606-783-2030

Aug. 23, 1988  
FOR IMMEDIATE RELEASE

MOREHEAD, Ky.--Morehead State University's Continuing Education Program for nursing and allied health professionals will sponsor a three-day workshop for district health nurses on Sept. 7-9, in the Adron Doran University Center.

Entitled Pediatric Assessment I, the workshop will focus on the nursing evaluation of respiratory and cardiovascular functions of toddler and preschool aged children.

Debra Lynch, pediatric nurse practitioner at Children's Hospital in Cincinnati, and Kimberly Nealis, registered nurse with the Gateway Health District, will serve as the program instructors.

Registration begins at 8:30 a.m. and the cost is \$90, which includes handout materials and refreshments. All participants are encouraged to wear clothing suitable for laboratory practice.

Additional workshops scheduled for the MSU campus for the remainder of the year include:

Sept. 20, Nurse Satisfiers: Conditions for Recruitment and Retention

Sept. 27, AIDS: Impact on Health Care Workers

Sept. 29, Utilization of Special Blood Products

Oct. 5, Clinical Aspects of Pediatric Emergencies

Oct. 7, Quality Assurance for Long Term Facilities

Oct. 11, Documenting the Nursing Process

Oct. 27, Community Service and the Elderly

Oct. 28, Holistic Nursing Care in Appalachia

Nov. 3-4, Cardiac Care Emergencies

(MORE)

Continuing Education  
2-2-2-2-2

Nov. 9, Diabetes and Aging

Nov. 11, Clinical Instruction and Evaluation: A Practical Approach

Nov. 17, Patient Nutrition and Nursing Care

Nov. 18, Adolescent Parenting

Dec. 2, The Greying of America: Nursing Challenge for 1990's

Additionally, the Department of Nursing and Allied Health Sciences will sponsor a respiratory nursing workshop at various locations in MSU's service region.

One-day sessions in this special program are scheduled for Sept. 14, Quality Inn in Ashland; Sept. 22, Breathitt County Library in Jackson, and Sept. 23, Hazard Medical Center ARH.

Participants attending any of the workshops will receive continuing education units from MSU. Nurses will receive contact hours as approved by the Kentucky Board of Nursing.

Additional information is available from MSU's Department of Nursing and Allied Health Sciences, (606) 783-2632.

#####

py

# Media Advisory

**MEDIA RELATIONS**

**JUDITH YANCY, DIRECTOR**

**MOREHEAD STATE UNIVERSITY**

**UPO BOX 1100**

**MOREHEAD, KY 40351-1689**

**606-783-2030**

**EVENT:** Public Formula Review Hearing  
**SPONSOR:** Kentucky Council on Higher Education  
**DATE:** Monday, Aug. 29  
**TIME:** 2 p.m.  
**SITE:** Crager Room, Adron Doran University Center

**NOTE:** This is the first in a series of statewide hearings to review the funding formula used to fund the state's public institutions. The 1982 General Assembly not only mandated that the CHE devise a funding formula, but also that the formula be reviewed periodically. Testimony given at the hearing will be used in making recommendations for the 1990-92 biennium funding for higher education.

We encourage your coverage of this event.

8-24-88jy





# MEMORANDUM

MOREHEAD, KENTUCKY 40351

Aug. 25, 1988

TO: Radio News Directors

FROM: Judith Yancy *JY*  
Director/Media Relations

RE: Audio tape news features from MSU

During football and basketball season last year, MSU's Office of Media Relations produced weekly radio news features for airing at game half-time over the Eagle Sports Network. The tapes also were offered to stations in our service area for airing at will and several stations took advantage of this free service.

We plan to produce these timely pieces again this year. The features will run approximately 2½ minutes and will deal with a variety of campus topics and personalities as well as special events.

If you would like to receive these features, please call the Office at 606-783-2030. (Stations who participated last year will automatically receive the tapes.) The first feature will be distributed Sept. 2.

# News

MEDIA RELATIONS

JUDITH YANCY, DIRECTOR

MOREHEAD STATE UNIVERSITY

UPO BOX 1100

MOREHEAD, KY 40351-1689

606-783-2030

Aug. 26, 1988  
FOR IMMEDIATE RELEASE

MOREHEAD, Ky.--Morehead State University's Academy of Arts is now registering students for the fall semester which begins Sept. 12.

The schedule of classes includes:

\*Suzuki violin with Terry Durbin and Suzuki piano with Vivian Flint. Weekly sessions are scheduled with private and group instruction. Cost is based on the level of participation.

\*Instrumental and vocal. Three levels of instruction are offered in most categories with cost based on the level of instruction. The 12 weeks of classes include weekly, half-hour sessions with times to be arranged with the instructor.

\*Dance. From creative movement to private instruction for advanced students, placement is based on the student's age and level of experience. Ballet will be taught by Carola Sprague with classes meeting twice weekly for 12 weeks. Instruction for creative movement will be provided by Se Layne and Tammy Lee will teach modern dance.

\*Art experiences, with Brenda Ray. Students, ages 7-11, will be exposed to a variety of materials and techniques. Classes will meet from 5:30 to 6:45 p.m. on Wednesdays for eight weeks. The cost is \$50 for instruction and \$15 for materials.

\*Landscape painting in oils, with Christine Barker. Realism in depicting nature will be emphasized in the five weeks of instruction. Classes will meet from 9 a.m. to 1 p.m., Saturdays. The cost is \$125 and materials are extra. The date for the class will be announced later.

\*Still life painting in oils, with Yvonne Baldwin. Emphasis will be placed on value control and color harmony. The cost is \$100 and materials are extra. The Saturday classes will run from 9 a.m. to noon, during the month of March.

Students may also register now for the 1989 Summer Arts Day Camp, July 24-28. Class sizes are limited for the Camp, with sessions running from 8 a.m. to 3 p.m., Monday-Friday. A \$20 deposit is required when registering.

The Academy of Arts, a non-degree granting community school of the arts, is designed to provide sequential arts training to pre-school and school age children, young people, and adults of all ages and levels of ability. A member of the National Guild of Community Schools, the Academy is a non-profit education institution.

The Academy office, located at 206 Rader Hall, is open Monday thru Friday, 9 a.m.-4 p.m. Additional information and registration procedures also are available by calling (606) 783-2659.

#####

# News

MEDIA RELATIONS

JUDITH YANCY, DIRECTOR

MOREHEAD STATE UNIVERSITY

UPO BOX 1100

MOREHEAD, KY 40351-1689

606-783-2030

Aug. 26, 1988  
FOR IMMEDIATE RELEASE

MOREHEAD, Ky. --Helping Morehead State University students find jobs where they can receive pay, earn college credit and obtain job experience is the goal of Leslie McPeck Buck.

Since coming to MSU a few weeks ago as the cooperative education job developer, Buck has been busy familiarizing herself with the campus and the job market in the area.

"Cooperative education can assist students in almost any major and the job experience will help in future job searches," said Buck. "The on-the-job training allows students to utilize what they have learned in the classroom."

The amount of pay a student earns while participating in cooperative education is determined by the employer and MSU faculty members are responsible for grading and evaluating a student's performance, according to Buck.

Companies participating in MSU's 1988 summer co-op program included: IBM in Lexington; Quality Manufacturing in Winchester; Mazak in Florence; Ashland Petroleum in Ashland; A. O. Smith in Mt. Sterling; Browning Manufacturing in Maysville and others throughout Northeastern Kentucky.

Employers or students interested in participating in MSU's Cooperative Education Program may contact Buck at 321 Allie Young Hall or by calling the Career Planning and Placement Office, (606) 783-2233.

####

py

# News

MEDIA RELATIONS

JUDITH YANCY, DIRECTOR

MOREHEAD STATE UNIVERSITY

UPO BOX 1100

MOREHEAD, KY 40351-1689

606-783-2030

August 26, 1988  
FOR IMMEDIATE RELEASE

MOREHEAD, Ky. --- Morehead State University's August graduates included two Adams (OH) County residents who completed degree requirements during the 1988 summer sessions.

Graduating were:

RICHARD KEVIN FOSTER, MANCHESTER, BS.  
DEBORAH MORRISON, MANCHESTER, BS.

#####

Manchester Signal  
People's Defender  
Press Gazette

# News

MEDIA RELATIONS

JUDITH YANCY, DIRECTOR

MOREHEAD STATE UNIVERSITY

UPO BOX 1100

MOREHEAD, KY 40351-1689

606-783-2030

August 26, 1988  
FOR IMMEDIATE RELEASE

MOREHEAD, Ky. --- Morehead State University's August graduates included two Anderson County residents who completed degree requirements during the 1988 summer sessions.

Graduating were:

RONNIE BYRD, LAWRENCEBURG, BUS.  
KEVIN HILL, LAWRENCEBURG, AAS.

#####

*The Anderson News*

# News

MEDIA RELATIONS

JUDITH YANCY, DIRECTOR

MOREHEAD STATE UNIVERSITY

UPO BOX 1100

MOREHEAD, KY 40351-1689

606-783-2030

August 26, 1988  
FOR IMMEDIATE RELEASE

MOREHEAD, Ky. --- Morehead State University's August graduates included six Bath County residents who completed degree requirements during the 1988 summer sessions.

Graduating were:

DOROTHY E BOTTS, SUDITH, AB.  
LANCE G. DAVIS, OWINGSVILLE, AB.  
MARY C. GREENHILL, OWINGSVILLE, AME.  
MICHAEL K. PETITT, SHARPSBURG, BS.  
MARTHA J. RAZOR, SHARPSBURG, AME.  
MARY G. SNEDEGAR, OWINGSVILLE, AME.

#####

Bath Co. News Outlook  
Daily Indep.  
Shopping News

# News

MEDIA RELATIONS

JUDITH YANCY, DIRECTOR

MOREHEAD STATE UNIVERSITY

UPO BOX 1100

MOREHEAD, KY 40351-1689

606-783-2030

August 26, 1988  
FOR IMMEDIATE RELEASE

MOREHEAD, Ky. --- Morehead State University's August graduates included 19 Boyd County residents who completed degree requirements during the 1988 summer sessions.

Graduating were:

SAMUEL J. ARNETT, CATLETTSBURG, BUS.  
JACKIE BARKER, CATLETTSBURG, BUS.  
WILLIAM J. COCHRAN, BERRYVILLE, AME.  
LISA J. COOKSEY, ASHLAND, AME.  
RICHARD CYRUS, ASHLAND, AME.  
CHERY M. GAMBILL, CATLETTSBURG, AME.  
MRS. VICTORIA HENSLEY, ASHLAND, AME.  
DEBRA D. HIXSON, ASHLAND, AME.  
CARL E. MILLER, MOREHEAD, BBA.  
GEORGE MULLINS JR, CATLETTSBURG, AB.  
LEIGH ANN PARKER, ASHLAND, AME.  
RUTHIE L. PATTERSON, ASHLAND, AME.  
LISA A PENNINGTON, ASHLAND, BUS.  
CATHY QUEEN, ASHLAND, AME.  
RHONDA G. SALISBURY, CATLETTSBURG, AME.  
KIRK DALE SALTSMAN, ASHLAND, AME.  
LLOYD SMITH IV, ASHLAND, BBA.  
JAMES WALKER, CATLETTSBURG, BS.  
PAMELA K. WORKMAN, ASHLAND, AB.

#####

*Daily Indep.*

# News

MEDIA RELATIONS

JUDITH YANCY, DIRECTOR

MOREHEAD STATE UNIVERSITY

UPO BOX 1100

MOREHEAD, KY 40351-1689

606-783-2030

August 26, 1988  
FOR IMMEDIATE RELEASE

MOREHEAD, Ky. --- Morehead State University's August graduates included four Breathitt County residents who completed degree requirements during the 1988 summer sessions.

Graduating were:

SHARON GABBARD, HAZEL GREEN, AB.  
JAMIE S. GOODLET, JACKSON, AB.  
LISA D HALL, TALBERT, BS.  
PATRICIA B. HOWARD, JACKSON, AME.

#####

*Jackson Times*



# News

MEDIA RELATIONS

JUDITH YANCY, DIRECTOR

MOREHEAD STATE UNIVERSITY

UPO BOX 1100

MOREHEAD, KY 40351-1689

606-783-2030

August 26, 1988  
FOR IMMEDIATE RELEASE

MOREHEAD, Ky. --- Morehead State University's August graduates included a Brown (OH) County resident who completed degree requirements during the 1988 summer sessions.

Graduating was:

JACQUELIN BROOKBANK, GEORGETOWN, AB.

#####

Georgetown News Democrat  
Brown Co. Press  
Ripley Bee  
Bethel Journal

# News

MEDIA RELATIONS

JUDITH YANCY, DIRECTOR

MOREHEAD STATE UNIVERSITY

UPO BOX 1100

MOREHEAD, KY 40351-1689

606-783-2030

August 26, 1988  
FOR IMMEDIATE RELEASE

MOREHEAD, Ky. --- Morehead State University's August graduates included two Campbell County residents who completed degree requirements during the 1988 summer sessions.

Graduating were:

DURELL D. HAMM, SOUTHGATE, MA.  
JAMES T. NICKELL, FT THOMAS, AME.

#####

Campbell Co. Recorder  
KY. Post

# News

MEDIA RELATIONS

JUDITH YANCY, DIRECTOR

MOREHEAD STATE UNIVERSITY

UPO BOX 1100

MOREHEAD, KY 40351-1689

606-783-2030

August 26, 1988  
FOR IMMEDIATE RELEASE

MOREHEAD, Ky. --- Morehead State University's August graduates included 20 Carter County residents who completed degree requirements during the 1988 summer sessions.

Graduating were:

BETTY S. AKERS, GRAYSON, AME.  
DWAYNE MICHAEL BROWN, MOREHEAD, BS.  
BRIAN C. BUCK, GRAYSON, MA.  
JUDITH BURNETT, GRAYSON, AB.  
JOHNDA KAY CONLEY, GRAYSON, AME.  
GREGORY CRAFT, OLIVE HILL, MS.  
FREIDA HERALD, UPPER TYGART, AAS.  
CONSTANCE ERWIN HILLMAN, OLIVE HILL, AME.  
CHERYL HORTON, GRAYSON, AB.  
TIMOTHY J JOHNSON, GRAYSON, BS.  
LOREY S. LOWE, OLIVE HILL, AB.  
MITCHELL I. MARSHALL, GRAYSON, MS.  
CRISTINA C. MCDAVID, WILLARD, MBE.  
RONALD JOE MCDAVID, GRAYSON, AAS.  
LISA JANE PARKER, OLIVE HILL, AB.  
DANNY J. ROAR, OLIVE HILL, AME.  
ANGELA SARGENT, GRAYSON, AB.  
RUTH SATTERLY, GRAYSON, AB.  
SALLI SMITH, GRAYSON, BS.  
KIMBERLY A WILLIS, GRAYSON, AB.

#####

*Journal-Enquirer  
Olive Hill Times  
Daily Indep.*

# News

MEDIA RELATIONS

JUDITH YANCY, DIRECTOR

MOREHEAD STATE UNIVERSITY

UPO BOX 1100

MOREHEAD, KY 40351-1689

606-783-2030

August 26, 1988  
FOR IMMEDIATE RELEASE

MOREHEAD, Ky. --- Morehead State University's August graduates included a Clark County resident who completed degree requirements during the 1988 summer sessions.

Graduating was:

EDWIN ALBERT BOONE, JR., WINCHESTER, BS.

####

Winchester Sun

# News

MEDIA RELATIONS

JUDITH YANCY, DIRECTOR

MOREHEAD STATE UNIVERSITY

UPO BOX 1100

MOREHEAD, KY 40351-1689

606-783-2030

August 26, 1988  
FOR IMMEDIATE RELEASE

MOREHEAD, Ky. --- Morehead State University's August graduates included a Daviess County resident who completed degree requirements during the 1988 summer sessions.

Graduating was:

DOUGLAS ROBERTS, BOWLING GREEN, BUS.

#####

*Messenger - Inquirer*

# News

MEDIA RELATIONS

JUDITH YANCY, DIRECTOR

MOREHEAD STATE UNIVERSITY

UPO BOX 1100

MOREHEAD, KY 40351-1689

606-783-2030

August 26, 1988  
FOR IMMEDIATE RELEASE

MOREHEAD, Ky. --- Morehead State University's August graduates included a Fayette County resident who completed degree requirements during the 1988 summer sessions.

Graduating was:

MAXINE C. BROWN, LEXINGTON, AME.

#####

*Lexington Herald-Leader*

# News

MEDIA RELATIONS

JUDITH YANCY, DIRECTOR

MOREHEAD STATE UNIVERSITY

UPO BOX 1100

MOREHEAD, KY 40351-1689

606-783-2030

August 26, 1988  
FOR IMMEDIATE RELEASE

MOREHEAD, Ky. --- Morehead State University's August graduates included 12 Fleming County residents who completed degree requirements during the 1988 summer sessions.

Graduating were:

TERESA B. CLARK, FLEMINGSBURG, AME.  
PAM J COLEMAN, FLEMINGSBURG, BS.  
BONNIE DEATLEY, MUSES MILLS, AB.  
KELLY L. FLORA, FLEMINGSBURG, MA.  
NORMA K. GRIMES, EWING, AB.  
WILLA C. HAMILTON, HILLSBORO, AME.  
MARTY LITTLETON, WALLINGFORD, BS.  
MARY L. MCCORMACK, FLEMINGSBURG, AB.  
DENNIS M. NICKELL, MOREHEAD, BBA.  
MELISSA J. PURVIS, FLEMINGSBURG, AME.  
TERESA L. SLONE, HILLSBORO, MA.  
LESLIE WALTON, FLEMINGSBURG, AB.

#####

Flemingsburg Gazette  
Fleming Shopper  
Daily Indep.  
Shopping News

# News

MEDIA RELATIONS

JUDITH YANCY, DIRECTOR

MOREHEAD STATE UNIVERSITY

UPO BOX 1100

MOREHEAD, KY 40351-1689

606-783-2030

August 26, 1988  
FOR IMMEDIATE RELEASE

MOREHEAD, Ky. --- Morehead State University's August graduates included 12 Floyd County residents who completed degree requirements during the 1988 summer sessions.

Graduating were:

PATRICIA BROWN, MOREHEAD, AB.  
KIMBERLY HALL, HAROLD, BSW.  
SHERRY L. HALL, MARTIN, MBA.  
BRENDA KAY HAMILTON, PRESTONSBURG, AME.  
GWEN M. HAMILTON, MCDOWELL, AME.  
JOHN HARDWICK, CLEARFIELD, AB.  
LINDA HARDWICK, CLEARFIELD, AB.  
SHERRI L. JONES, BEVINSVILLE, AME.  
ROBERTA LYNN LARSON, BETSY LAYNE, AB.  
NORA P. MADDOX, JACKSON, AME.  
SHARON K. VAUGHN, PRESTONSBURG, AME.  
FRANCIS WELCH, PRESTONSBURG, AB.

#####

Floyd Co. Times  
Daily Indep.



# News

MEDIA RELATIONS

JUDITH YANCY, DIRECTOR

MOREHEAD STATE UNIVERSITY

UPO BOX 1100

MOREHEAD, KY 40351-1689

606-783-2030

August 26, 1988  
FOR IMMEDIATE RELEASE

MOREHEAD, Ky. --- Morehead State University's August graduates included two Franklin County residents who completed degree requirements during the 1988 summer sessions.

Graduating were:

ANGELA F. BYRD, FRANKFORT, AAB.  
MICHAEL SCOTT SUTTON, FRANKFORT, AB.

#####

State Journal

# News

MEDIA RELATIONS

JUDITH YANCY, DIRECTOR

MOREHEAD STATE UNIVERSITY

UPO BOX 1100

MOREHEAD, KY 40351-1689

606-783-2030

August 26, 1988  
FOR IMMEDIATE RELEASE

MOREHEAD, Ky. --- Morehead State University's August graduates included 16 Greenup County residents who completed degree requirements during the 1988 summer sessions.

Graduating were:

CAROLYN D. ASHLEY, ARGILLITE, AME.  
LISA CADE, SOUTH SHORE, BS.  
ANITA M. CLARK, VANCEBURG, MA.  
JANET J DODD, RUSSELL, BS.  
NANCY J. HIENEMAN, SOUTH SHORE, AME.  
SUSAN L. MCNABB, RUSSELL, MA.  
TAMALA MORGAN, MALONETON, AME.  
JAMES MULLINS, FLATWOODS, AAS.  
SUSAN Y. NICHOLS, FLATWOODS, MS.  
MS. VICKI PARKER, SOUTH SHORE, AME.  
DEANNA K. PATRICK, ASHLAND, BBA.  
JOYCE ELAINE PRESTON, SOUTH SHORE, AME.  
SHERRI L. PRESTON, MALONETON, AME.  
PATRICIA B. SMITH, MCDERMOTT, AME.  
BEULAH D. TACKETT, RACELAND, BBA.  
CHRIS VANDERGRIFF, WORTHINGTON, AB.

#####

Greenup News  
Times Trader  
Daily Indep.

# News

MEDIA RELATIONS

JUDITH YANCY, DIRECTOR

MOREHEAD STATE UNIVERSITY

UPO BOX 1100

MOREHEAD, KY 40351-1689

606-783-2030

August 26, 1988  
FOR IMMEDIATE RELEASE

MOREHEAD, Ky. --- Morehead State University's August graduates included two Harrison County residents who completed degree requirements during the 1988 summer sessions.

Graduating were:

ROBERT W. FULTON, CYNTHIANA, MA.  
NIYANI K. SHUKLA, CYNTHIANA, BUS.

#####

*Cynthiana Democrat*

# News

MEDIA RELATIONS

JUDITH YANCY, DIRECTOR

MOREHEAD STATE UNIVERSITY

UPO BOX 1100

MOREHEAD, KY 40351-1689

606-783-2030

August 26, 1988  
FOR IMMEDIATE RELEASE

MOREHEAD, Ky. --- Morehead State University's August graduates included four Jefferson County residents who completed degree requirements during the 1988 summer sessions.

Graduating were:

WILLIAM L. FLANAGAN, LOUISVILLE, BBA.  
LESLIE L. IRWIN, MOREHEAD, BBA.  
MR. DAVID JONES, LOUISVILLE, MS.  
ERNESTINE WINFIELD, LOUISVILLE, MS.

#####

*Courier - Journal*

# News

MEDIA RELATIONS

JUDITH YANCY, DIRECTOR

MOREHEAD STATE UNIVERSITY

UPO BOX 1100

MOREHEAD, KY 40351-1689

606-783-2030

August 26, 1988  
FOR IMMEDIATE RELEASE

MOREHEAD, Ky. --- Morehead State University's August graduates included seven Johnson County residents who completed degree requirements during the 1988 summer sessions.

Graduating were:

DORA D. AUXIER, PAINTSVILLE, AME.  
NILA COLLINS, VAN LEAR, AME.  
CHARLENE M. DARRELL, AUXIER, AME.  
DANNETTE G. HAZELETT, THELMA, AME.  
CAROL J MULLINS, MEALLY, AME.  
MAURA SHEA, FLAT GAP, BS.  
CHARLES FREDERICK WETZEL, VANLEAR, BS.

#####

Paintsville Herald  
Daily Indep.

# News

MEDIA RELATIONS

JUDITH YANCY, DIRECTOR

MOREHEAD STATE UNIVERSITY

UPO BOX 1100

MOREHEAD, KY 40351-1689

606-783-2030

August 26, 1988  
FOR IMMEDIATE RELEASE

MOREHEAD, Ky. --- Morehead State University's August graduates included eight Knott County residents who completed degree requirements during the 1988 summer sessions.

Graduating were:

CHAROLETTE T. BAKER, KITE, AME.  
SHERRY CHILDERS, LEBURN, AME.  
NORMA JEAN GODSEY, HAZARD, BS.  
PEGGY J. HALL, LITT CARR, AME.  
MELISSA MOREY, MOUSIE, AAS.  
SHARON M. ROBERTS, HINDMAN, AME.  
CANDACE S. SMITH, MALLIE, MS.  
EVERETT WILLIAMS, HAZARD, AAS.

#####

Troublesome Creek Times  
Mountain Eagle  
Herald-Voice

# News

MEDIA RELATIONS

JUDITH YANCY, DIRECTOR

MOREHEAD STATE UNIVERSITY

UPO BOX 1100

MOREHEAD, KY 40351-1689

606-783-2030

August 26, 1988  
FOR IMMEDIATE RELEASE

MOREHEAD, Ky. --- Morehead State University's August graduates included four Lawrence County residents who completed degree requirements during the 1988 summer sessions.

Graduating were:

SUSAN R COMPTON, LOUISA, AME.  
JOHN GOBLE, LOUISA, AB.  
AMY JO VARNEY, LOUISA, AB.  
BRENDA WRIGHT, LOUISA, AB.

#####

Big Sandy News  
Daily Indep.

# News

MEDIA RELATIONS

JUDITH YANCY, DIRECTOR

MOREHEAD STATE UNIVERSITY

UPO BOX 1100

MOREHEAD, KY 40351-1689

606-783-2030

August 26, 1988  
FOR IMMEDIATE RELEASE

MOREHEAD, Ky. --- Morehead State University's August graduates included a Lawrence (OH) County resident who completed degree requirements during the 1988 summer sessions.

Graduating was:

BILREKA FERGUSON, IRONTON, AB.

#####

*Ironton Tribune*



# News

MEDIA RELATIONS

JUDITH YANCY, DIRECTOR

MOREHEAD STATE UNIVERSITY

UPO BOX 1100

MOREHEAD, KY 40351-1689

606-783-2030

August 26, 1988  
FOR IMMEDIATE RELEASE

MOREHEAD, Ky. --- Morehead State University's August graduates included two Leslie County residents who completed degree requirements during the 1988 summer sessions.

Graduating were:

LINDA GAIL BAKER, CUTSHIN, BSW.  
FREIDA BROWN, HYDEN, AB.

#####

Leslie Co. News  
Thousand Sticks News

# News

MEDIA RELATIONS

JUDITH YANCY, DIRECTOR

MOREHEAD STATE UNIVERSITY

UPO BOX 1100

MOREHEAD, KY 40351-1689

606-783-2030

August 26, 1988  
FOR IMMEDIATE RELEASE

MOREHEAD, Ky. --- Morehead State University's August graduates included 13 Letcher County residents who completed degree requirements during the 1988 summer sessions.

Graduating were:

JOSEPHINE ADAMS, FLEMING, BS.  
DEBRA I. FIELDS, WHITESBURG, AME.  
WILLIAM K. FLANARY, JENKINS, AME.  
BILLIE JO HATTON, PREMIUM, MA.  
SALLIE W HUBBARD, POUND, AME.  
BENJAMIN MARTIN KINCER, ERMINE, AB.  
MARGARETTA KING, JEREMIAH, AB.  
MITCHELL LYNN LUCAS, THORNTON, AAS.  
KENNETH ALLEN MEYERS, JEREMIAH, AAS.  
BONITA S. PIGMAN, PREMIUM, AME.  
TONY A. SERGENT, THORNTON, BS.  
CARLA J. SLONE, JEREMIAH, AME.  
MERCEDES G. SMITH, HALLIE, AME.

#####

Community Press  
Mountain Eagle

# News

MEDIA RELATIONS

JUDITH YANCY, DIRECTOR

MOREHEAD STATE UNIVERSITY

UPO BOX 1100

MOREHEAD, KY 40351-1689

606-783-2030

August 26, 1988  
FOR IMMEDIATE RELEASE

MOREHEAD, Ky. --- Morehead State University's August graduates included seven Lewis County residents who completed degree requirements during the 1988 summer sessions.

Graduating were:

WANDA S. COX, VANCEBURG, AME.  
CLAIRE E ESHAM, MOREHEAD, MA.  
LORETTA L. FETTERS, WALLINGFORD, BSW.  
BARBARA HORSLEY, VANCEBURG, AAS.  
DARLENE C ILHARDT, TOLLESBORO, AB.  
RITCHIE A. MOORE, TOLLESBORO, MA.  
BEVERLY E. TOLLE, VANCEBURG, BS.

#####

Lewis Co. Herald  
Lewis Co. News  
Shopping News

# News

MEDIA RELATIONS

JUDITH YANCY, DIRECTOR

MOREHEAD STATE UNIVERSITY

UPO BOX 1100

MOREHEAD, KY 40351-1689

606-783-2030

August 26, 1988  
FOR IMMEDIATE RELEASE

MOREHEAD, Ky. --- Morehead State University's August graduates included a Licking (OH) County resident who completed degree requirements during the 1988 summer sessions.

Graduating was:

DONEL GASTINEAU, GRANVILLE, BUS.

#####

*The Advocate*

# News

MEDIA RELATIONS

JUDITH YANCY, DIRECTOR

MOREHEAD STATE UNIVERSITY

UPO BOX 1100

MOREHEAD, KY 40351-1689

606-783-2030

August 26, 1988  
FOR IMMEDIATE RELEASE

MOREHEAD, Ky. --- Morehead State University's August graduates included five Magoffin County residents who completed degree requirements during the 1988 summer sessions.

Graduating were:

RANDELL P. BLANTON, SALYERSVILLE, AB.  
RANDLE S. HELTON, SALYERSVILLE, AB.  
JENNIFER KEETH, SALYERSVILLE, AB.  
KAREN LYON, SALYERSVILLE, AAS.  
CAROLYN S. PENIX, SALYERSVILLE, AME.

#####

*Salyersville Indep.  
Magoffin Co. Times  
Daily Indep.*

# News

MEDIA RELATIONS

JUDITH YANCY, DIRECTOR

MOREHEAD STATE UNIVERSITY

UPO BOX 1100

MOREHEAD, KY 40351-1689

606-783-2030

August 26, 1988  
FOR IMMEDIATE RELEASE

MOREHEAD, Ky. --- Morehead State University's August graduates included four Martin County residents who completed degree requirements during the 1988 summer sessions.

Graduating were:

RICK CORNETT, INEZ, BUS.  
VIRGINIA K. HATFIELD, INEZ, AME.  
JOY D. MEJEUR, INEZ, AME.  
MARY M. STEPP, LOVELY, AME.

#####

Martin Countian  
Martin Co. Mercury  
Daily Indep.

# News

MEDIA RELATIONS

JUDITH YANCY, DIRECTOR

MOREHEAD STATE UNIVERSITY

UPO BOX 1100

MOREHEAD, KY 40351-1689

606-783-2030

August 26, 1988  
FOR IMMEDIATE RELEASE

MOREHEAD, Ky. --- Morehead State University's August graduates included nine Mason County residents who completed degree requirements during the 1988 summer sessions.

Graduating were:

LANA CONNER, MOREHEAD, AAS.  
WILLIAM FELDHAUS, MAYSVILLE, BS.  
RUTH ANN FURBY, MAYSVILLE, AME.  
JAYNE R. JOHNSON, MAYSVILLE, AME.  
MARK H. LEFORGE, LEXINGTON, BS.  
VICTOR MCKAY, MAYSVILLE, MA.  
CECILIA PARKER, MAYSVILLE, AB.  
RICHARD M. SERRER, MAYSVILLE, BS.  
JUDY WALTON, MAYSVILLE, BBA.

#####

*Ledger-Independent  
Shopping News*

# News

MEDIA RELATIONS

JUDITH YANCY, DIRECTOR

MOREHEAD STATE UNIVERSITY

UPO BOX 1100

MOREHEAD, KY 40351-1689

606-783-2030

August 26, 1988  
FOR IMMEDIATE RELEASE

MOREHEAD, Ky. --- Morehead State University's August graduates included a Medina (OH) County resident who completed degree requirements during the 1988 summer sessions.

Graduating was:

JESSICA ANN STOUT, DAYTON, MA.

#####

Medina Co. Gazette



# News

MEDIA RELATIONS

JUDITH YANCY, DIRECTOR

MOREHEAD STATE UNIVERSITY

UPO BOX 1100

MOREHEAD, KY 40351-1689

606-783-2030

August 26, 1988  
FOR IMMEDIATE RELEASE

MOREHEAD, Ky. --- Morehead State University's August graduates included three Menifee County residents who completed degree requirements during the 1988 summer sessions.

Graduating were:

SHAWNNA HUGHES, DENNISTON, AAS.  
BILLY J. LEDFORD, POMEROYTON, AB.  
AUDREY G. ROWE, DENNISTON, AB.

#####

Menifee Co. News  
Daily Indep.  
Shipping News

# News

MEDIA RELATIONS

JUDITH YANCY, DIRECTOR

MOREHEAD STATE UNIVERSITY

UPO BOX 1100

MOREHEAD, KY 40351-1689

606-783-2030

August 26, 1988  
FOR IMMEDIATE RELEASE

MOREHEAD, Ky. --- Morehead State University's August graduates included six Montgomery County residents who completed degree requirements during the 1988 summer sessions.

Graduating were:

CECILIA ARNOLD, MT STERLING, AB.  
BARBARA K. COX, MT. STERLING, AB.  
BARRY B. FOLLETT, MT. STERLING, BS.  
DOUGLAS A. LESTER, MT. STERLING, BS.  
JOSEPH JOHN PREKOPA, MT. STERLING, MBA.  
SALLY J. THORNTON, MT. STERLING, MA.

#####

*Mt. Sterling Advocate  
Montgomery Times  
Shopping News*

# News

MEDIA RELATIONS

JUDITH YANCY, DIRECTOR

MOREHEAD STATE UNIVERSITY

UPO BOX 1100

MOREHEAD, KY 40351-1689

606-783-2030

August 26, 1988  
FOR IMMEDIATE RELEASE

MOREHEAD, Ky. --- Morehead State University's August graduates included two Montgomery (OH) County residents who completed degree requirements during the 1988 summer sessions.

Graduating were:

VICTORIA LYNN BADGLEY, DAYTON, AAS.  
BELINDA BOOMERSHINE, UNION, MA.

#####

Dayton Times Publication

# News

MEDIA RELATIONS

JUDITH YANCY, DIRECTOR

MOREHEAD STATE UNIVERSITY

UPO BOX 1100

MOREHEAD, KY 40351-1689

606-783-2030

August 26, 1988  
FOR IMMEDIATE RELEASE

MOREHEAD, Ky. --- Morehead State University's August graduates included two Nicholas County residents who completed degree requirements during the 1988 summer sessions.

Graduating were:

RODNEY L. BROOKSHIRE, CARLISLE, AB.  
RONALD L. SKIDMORE, CARLISLE, MA.

#####

*Carlisle Mercury*

# News

MEDIA RELATIONS

JUDITH YANCY, DIRECTOR

MOREHEAD STATE UNIVERSITY

UPO BOX 1100

MOREHEAD, KY 40351-1689

606-783-2030

August 26, 1988  
FOR IMMEDIATE RELEASE

MOREHEAD, Ky. --- Morehead State University's August graduates included six Perry County residents who completed degree requirements during the 1988 summer sessions.

Graduating were:

VICKI S. BRASHEAR, HAZARD, AME.  
RAWLEIGH F. HONCHEL, HAZARD, AME.  
MARGARET E. SHOEMAKER, HAZARD, AME.  
SHAWNA D. SMITH, HAZARD, AAS.  
LORETTA LYNN TERRY, VIPER, AB.  
BECKY ANN WOLFE, THORNVILLE, MA.

#####

Perry Co. News  
Hazard Times  
Herald-Voice

# News

MEDIA RELATIONS

JUDITH YANCY, DIRECTOR

MOREHEAD STATE UNIVERSITY

UPO BOX 1100

MOREHEAD, KY 40351-1689

606-783-2030

August 26, 1988  
FOR IMMEDIATE RELEASE

MOREHEAD, Ky. --- Morehead State University's August graduates included 31 Pike County residents who completed degree requirements during the 1988 summer sessions.

Graduating were:

MELODY O. BRIDDLE, RACCOON, AME.  
DONNA S. BURGETT, TURKEY CREEK, AME.  
LINDA G. CHURCH, FEDS CREEK, AME.  
MELISSA ANN CLAY, BELFRY, AME.  
KATHERINE COLEMAN, PIKEVILLE, AME.  
REGINA E. BARTLEY, PIKEVILLE, AME.  
MARY M. EPLING, ROBINSON CREEK, AME.  
KATHERINE GILLIAM, FLATWOODS, AME.  
EVA JEANINE HARRIS, KIMPER, AAS.  
MRS. TONIA HOPSON, PHELPS, AME.  
FELICIA L. JUSTICE, PINSONFORK, AME.  
MRS. LINDA JUSTUS, PIKEVILLE, AME.  
LOIS KITTS, PHELPS, AA.  
JOHN D. LESTER, BELFRY, EDS.  
YVONNE R. LITTLE, ROBINSON CREEK, AME.  
MADONNA J. LOWE, KIMPER, AME.  
BARBARA A. MANESS, PIKEVILLE, AME.  
SHERRI L. MCCOY, BELFRY, AME.  
JAMES MERCER, PHELPS, AB.  
BETTY P. MILLER, PHYLLIS, AME.  
JERRY MILLER, RACCOON, AB.  
ETHEL T. NICHOLSON, FOREST HILLS, AME.  
CHERYL K. ROBERTS, FOREST HILLS, AME.  
JOYCE T. SANDERS, MOUTH CARD, EDS.  
PEGGY C. SYKES, ELKHORN CITY, AME.  
CHERYL L. TACKETT, MYRA, AME.  
PERRY W. TACKETT, ROBINSON CREEK, AME.  
SHERRY S. TACKETT, DANA, AME.  
BARRY W. THOMPSON, PIKEVILLE, AME.  
KAREN S. TRIVETTE, PIKEVILLE, AME.  
KATHLEEN J. WAGNER, PIKEVILLE, AME.

#####

*Appalachian News-Express  
Daily Indep.*

# News

MEDIA RELATIONS

JUDITH YANCY, DIRECTOR

MOREHEAD STATE UNIVERSITY

UPO BOX 1100

MOREHEAD, KY 40351-1689

606-783-2030

August 26, 1988  
FOR IMMEDIATE RELEASE

MOREHEAD, Ky. --- Morehead State University's August graduates included a Powell County resident who completed degree requirements during the 1988 summer sessions.

Graduating was:

ROBERT L. FALLEN, CLAY CITY, AAS.

####

*Clay City Times*

# News

MEDIA RELATIONS

JUDITH YANCY, DIRECTOR

MOREHEAD STATE UNIVERSITY

UPO BOX 1100

MOREHEAD, KY 40351-1689

606-783-2030

August 26, 1988  
FOR IMMEDIATE RELEASE

MOREHEAD, Ky. --- Morehead State University's August graduates included two Pulaski County residents who completed degree requirements during the 1988 summer sessions.

Graduating were:

CHRISTOPHER J. HAIL, SOMERSET, AME.  
SHEILA L. MORGAN, SCIENCE HILL, AME.

#####

Commonwealth-Journal  
Pulaski Weekly



# News

MEDIA RELATIONS

JUDITH YANCY, DIRECTOR

MOREHEAD STATE UNIVERSITY

UPO BOX 1100

MOREHEAD, KY 40351-1689

606-783-2030

August 26, 1988  
FOR IMMEDIATE RELEASE

MOREHEAD, Ky. --- Morehead State University's August graduates included a Robertson County resident who completed degree requirements during the 1988 summer sessions.

Graduating was:

GREGORY A. KING, MT OLIVET, BS.

#####

*Robertson Co. Review*

# News

MEDIA RELATIONS

JUDITH YANCY, DIRECTOR

MOREHEAD STATE UNIVERSITY

UPO BOX 1100

MOREHEAD, KY 40351-1689

606-783-2030

Aug. 26, 1988  
FOR IMMEDIATE RELEASE

MOREHEAD, Ky.--Morehead State University's August graduates included 22 Rowan County residents who completed degree requirements during the 1988 summer sessions.

Graduating were:

Lara A. Allen, Morehead, AME.  
Susan F. Barker, Morehead, BS.  
Bill Brock, Morehead, AB.  
Sandra G. Clayton, Morehead, MS.  
Ruth Anne Crain, Morehead, AME.  
Stanley I. Dixon, Morehead, AME.  
Karen P. Early, Morehead, AME.  
Michael W. Eldridge, Morehead, AA.  
Ibnu Rasid Bin Epit, Morehead, MBA.  
Teresa A. Flora, Morehead, AME.  
Linda P. Hogge, Morehead, BUS.  
Deborah C. Howes, Morehead, AME.  
Rhonda G. Jones, Morehead, AME.  
Brenda R. Kash, Morehead, BUS.  
Barry S. Newdigate, Morehead, AME.  
David R. Pollitte, Owenton, AME.  
Anita Sinha, Morehead, MA.  
E. Margaret Smith, Morehead, MA.  
Dennis J. Stafford, Morehead, AME.  
Paula Thomas, Morehead, BSW.  
Steven D. Williams, Morehead, BS.  
Jimmy Douglas Yates, Morehead, AB.

#####

*Morehead News*

# News

MEDIA RELATIONS

JUDITH YANCY, DIRECTOR

MOREHEAD STATE UNIVERSITY

UPO BOX 1100

MOREHEAD, KY 40351-1689

606-783-2030

August 26, 1988  
FOR IMMEDIATE RELEASE

MOREHEAD, Ky. --- Morehead State University's August graduates included a Russell County resident who completed degree requirements during the 1988 summer sessions.

Graduating was:

DOUGLAS E. GRIDER, RUSSELL SPRINGS, MA.

####

Russell Co. News  
Times Journal

# News

MEDIA RELATIONS

JUDITH YANCY, DIRECTOR

MOREHEAD STATE UNIVERSITY

UPO BOX 1100

MOREHEAD, KY 40351-1689

606-783-2030

August 26, 1988  
FOR IMMEDIATE RELEASE

MOREHEAD, Ky. --- Morehead State University's August graduates included a Scioto (OH) County resident who completed degree requirements during the 1988 summer sessions.

Graduating was:

KRISTINA L. BRANT, PORTSMOUTH, AAS.

#####

Daily Times  
Scioto Voice  
Community Connection

# News

MEDIA RELATIONS

JUDITH YANCY, DIRECTOR

MOREHEAD STATE UNIVERSITY

UPO BOX 1100

MOREHEAD, KY 40351-1689

606-783-2030

August 26, 1988  
FOR IMMEDIATE RELEASE

MOREHEAD, Ky. --- Morehead State University's August graduates included two Wolfe County residents who completed degree requirements during the 1988 summer sessions.

Graduating were:

LARRY BROWN, HAZEL GREEN, AB.  
PATRICIA ELLEN JONES, HAZEL GREEN, AB.

#####

Wolfe Co. News  
Shopping News

# News

MEDIA RELATIONS

JUDITH YANCY, DIRECTOR

MOREHEAD STATE UNIVERSITY

UPO BOX 1100

MOREHEAD, KY 40351-1689

606-783-2030

Aug. 26, 1988  
FOR IMMEDIATE RELEASE

MOREHEAD, Ky.--Morehead State University's August graduates included a Jacksonville, Ala., resident who completed degree requirements during the 1988 summer sessions.

Graduating was:

Vincent Spencer, B.B.A.

#####

par

*Jacksonville News*

# News

MEDIA RELATIONS

JUDITH YANCY, DIRECTOR

MOREHEAD STATE UNIVERSITY

UPO BOX 1100

MOREHEAD, KY 40351-1689

606-783-2030

Aug. 26, 1988  
FOR IMMEDIATE RELEASE

MOREHEAD, Ky.--Morehead State University's August graduates included a Huntington, W.V., resident who completed degree requirements during the 1988 summer sessions.

Graduating was:

Thomas Andrew Morrison, B.B.A.

#####

par

*Herald-Dispatch*

# News

MEDIA RELATIONS

JUDITH YANCY, DIRECTOR

MOREHEAD STATE UNIVERSITY

UPO BOX 1100

MOREHEAD, KY 40351-1689

606-783-2030

Aug. 26, 1988  
FOR IMMEDIATE RELEASE

MOREHEAD, Ky.--Morehead State University's August graduates included a Detroit, Mich., resident who completed degree requirements during the 1988 summer sessions.

Graduating was:

Anita Virginia McLeod, A.B.

#####

par

*The Metro Times*



# News

MEDIA RELATIONS

JUDITH YANCY, DIRECTOR

MOREHEAD STATE UNIVERSITY

UPO BOX 1100

MOREHEAD, KY 40351-1689

606-783-2030

Aug. 26, 1988  
FOR IMMEDIATE RELEASE

MOREHEAD, Ky.--Morehead State University's August graduates included a Glassboro, N.J., resident who completed degree requirements during the 1988 summer sessions.

Graduating was:

Kristina Lynne McGrattan, B.S.

####

par

Monroe Enterprise

# News

MEDIA RELATIONS

JUDITH YANCY, DIRECTOR

MOREHEAD STATE UNIVERSITY

UPO BOX 1100

MOREHEAD, KY 40351-1689

606-783-2030

Aug. 26, 1988  
FOR IMMEDIATE RELEASE

MOREHEAD, Ky.--Morehead State University's August graduates included a Cartersville, Mo., resident who completed degree requirements during the 1988 summer sessions.

Graduating was:

Bruce Vincent Humphrey, M.A.

####

par

*Carthage Press*

# News

MEDIA RELATIONS

JUDITH YANCY, DIRECTOR

MOREHEAD STATE UNIVERSITY

UPO BOX 1100

MOREHEAD, KY 40351-1689

606-783-2030

Aug. 26, 1988  
FOR IMMEDIATE RELEASE

MOREHEAD, Ky.--Morehead State University's August graduates included a Naperville, Ill., resident who completed degree requirements during the 1988 summer sessions.

Graduating was:

Mary Patricia Colbert, M.A.

#####

par

Sun

# News

MEDIA RELATIONS

JUDITH YANCY, DIRECTOR

MOREHEAD STATE UNIVERSITY

UPO BOX 1100

MOREHEAD, KY 40351-1689

606-783-2030

Aug. 26, 1988  
FOR IMMEDIATE RELEASE

MOREHEAD, Ky.--Morehead State University's August graduates included a former Canton, Mich., resident, now of West Cola, S.C., who completed degree requirements during the 1988 summer sessions.

Graduating was:

Bryan Clifford Capnerhurst, A.B.

#####

par

Canton Eagle  
Canton Observer

# News

MEDIA RELATIONS

JUDITH YANCY, DIRECTOR

MOREHEAD STATE UNIVERSITY

UPO BOX 1100

MOREHEAD, KY 40351-1689

606-783-2030

Aug. 26, 1988  
FOR IMMEDIATE RELEASE

MOREHEAD, Ky.--An Adams County, Ohio, student graduated with honors from Morehead State University during its 1988 August Commencement.

Graduating Cum Laude was:

Deborah L. Morrison of Manchester, who earned a B.S. degree.

To graduate Cum Laude, a student must earn a cumulative grade point average of 3.40 to 3.59.

#####

par

Manchester Signal  
People's Defender  
Press Gazette

# News

MEDIA RELATIONS

JUDITH YANCY, DIRECTOR

MOREHEAD STATE UNIVERSITY

UPO BOX 1100

MOREHEAD, KY 40351-1689

606-783-2030

Aug. 26, 1988  
FOR IMMEDIATE RELEASE

MOREHEAD, Ky.--Two Breathitt County students graduated with honors from Morehead State University during its 1988 August Commencement.

Graduating Magna Cum Laude was:

Sharon Kay Gabbard of Hazel Green, who earned an A.B. degree.

Graduating Cum Laude was:

Lisa D. Hall of Talbert, who earned a B.S. degree.

To graduate Magna Cum Laude, a student must earn a cumulative grade point average of 3.60 to 3.89. To graduate Cum Laude, a student must earn a cumulative grade point average of 3.40 to 3.59.

#####

par

*Jackson Times*

# News

MEDIA RELATIONS

JUDITH YANCY, DIRECTOR

MOREHEAD STATE UNIVERSITY

UPO BOX 1100

MOREHEAD, KY 40351-1689

606-783-2030

Aug. 26, 1988  
FOR IMMEDIATE RELEASE

MOREHEAD, Ky.--Four Carter County students graduated with honors from Morehead State University during its 1988 August Commencement.

Graduating Summa Cum Laude was:

Judith L. Burnett of Grayson, who earned an A.B. degree.

Graduating Magna Cum Laude was:

Salli Elaine Smith of Grayson, who earned a B.S. degree.

Graduating Cum Laude were:

Lorey Sue Lowe of Olive Hill, who earned an A.B. degree.

Kimberly Ann Willis of Grayson, who earned an A.B. degree.

To graduate Summa Cum Laude, a student must earn a cumulative grade point average of 3.9 to 4.0. To graduate Magna Cum Laude, a student must earn a cumulative grade point average of 3.60 to 3.89. To graduate Cum Laude, a student must earn a cumulative grade point average of 3.40 to 3.59.

####

par

Journal-Engineer  
Olive Hill Times  
Daily Indep.

# News

MEDIA RELATIONS

JUDITH YANCY, DIRECTOR

MOREHEAD STATE UNIVERSITY

UPO BOX 1100

MOREHEAD, KY 40351-1689

606-783-2030

Aug. 26, 1988  
FOR IMMEDIATE RELEASE

MOREHEAD, Ky.--A Daviess County student graduated with honors from Morehead State University during its 1988 August Commencement.

Graduating Magna Cum Laude was:

Douglas Michael Roberts of Bowling Green, who earned a B.U.S. degree.

To graduate Magna Cum Laude, a student must earn a cumulative grade point average of 3.60 to 3.89.

####

par

*Messenger - Inquirer*



# News

MEDIA RELATIONS

JUDITH YANCY, DIRECTOR

MOREHEAD STATE UNIVERSITY

UPO BOX 1100

MOREHEAD, KY 40351-1689

606-783-2030

Aug. 26, 1988  
FOR IMMEDIATE RELEASE

MOREHEAD, Ky.--An Elliott County student graduated with honors from Morehead State University during its 1988 August Commencement.

Graduating Cum Laude was:

Vickie Lynn Fox of Sandy Hook, who earned an A.B. degree.

To graduate Cum Laude, a student must earn a cumulative grade point average of 3.40 to 3.59.

####

par

Elliott Co. News  
Daily Indep.  
Shopping News

# News

MEDIA RELATIONS

JUDITH YANCY, DIRECTOR

MOREHEAD STATE UNIVERSITY

UPO BOX 1100

MOREHEAD, KY 40351-1689

606-783-2030

Aug. 26, 1988  
FOR IMMEDIATE RELEASE

MOREHEAD, Ky.--A Fleming County student graduated with honors from Morehead State University during its 1988 August Commencement.

Graduating Magna Cum Laude was:

Bonnie L. DeAtley of Muses Mills, who earned an A.B. degree.

To graduate Magna Cum Laude, a student must earn a cumulative grade point average of 3.60 to 3.89.

#####

par

Flemingsburg Gazette  
Fleming Shopper  
Daily Indep.  
Shopping News

# News

MEDIA RELATIONS

JUDITH YANCY, DIRECTOR

MOREHEAD STATE UNIVERSITY

UPO BOX 1100

MOREHEAD, KY 40351-1689

606-783-2030

Aug. 26, 1988  
FOR IMMEDIATE RELEASE

MOREHEAD, Ky.--A Greenup County student graduated with honors from Morehead State University during its 1988 August Commencement.

Graduating Cum Laude was:

Janet J. Dodd of Russell, who earned a B.S. degree.

To graduate Cum Laude, a student must earn a cumulative grade point average of 3.40 to 3.59.

####

par

Greenup News  
Times Trader  
Daily Indep.

# News

MEDIA RELATIONS

JUDITH YANCY, DIRECTOR

MOREHEAD STATE UNIVERSITY

UPO BOX 1100

MOREHEAD, KY 40351-1689

606-783-2030

Aug. 26, 1988  
FOR IMMEDIATE RELEASE

MOREHEAD, Ky.--A Knott County student graduated with honors from Morehead State University during its 1988 August Commencement.

Graduating with Distinction was:

Melissa Ann Morey of Mousie, who earned an A.A.S. degree.

Associate degree recipients who complete a minimum of 32 semester hours at MSU and earn a cumulative grade point average of 3.60 or better graduate with distinction.

#####

par

Troublesome Creek Times  
Mountain Eagle  
Herald-Voice

# News

MEDIA RELATIONS

JUDITH YANCY, DIRECTOR

MOREHEAD STATE UNIVERSITY

UPO BOX 1100

MOREHEAD, KY 40351-1689

606-783-2030

Aug. 26, 1988  
FOR IMMEDIATE RELEASE

MOREHEAD, Ky.--Two Lewis County students graduated with honors from Morehead State University during its 1988 August Commencement.

Graduating Cum Laude were:

Loretta Lynn Feters of Wallingford, who earned a B.S.W. degree..

Darlene Carol Ilhardt of Tollesboro, who earned an A.B. degree.

To graduate Cum Laude, a student must earn a cumulative grade point average of 3.40 to 3.59.

####

par

Lewis Co. Herald  
Lewis Co. News  
Shopping News

# News

MEDIA RELATIONS

JUDITH YANCY, DIRECTOR

MOREHEAD STATE UNIVERSITY

UPO BOX 1100

MOREHEAD, KY 40351-1689

606-783-2030

Aug. 26, 1988  
FOR IMMEDIATE RELEASE

MOREHEAD, Ky.--A Magoffin County student graduated with honors from Morehead State University during its 1988 August Commencement.

Graduating Cum Laude was:

Jennifer Lynn Keeth of Salyersville, who earned an A.B. degree.

To graduate Cum Laude, a student must earn a cumulative grade point average of 3.40 to 3.59.

####

par

*Salyersville Indep.  
Magoffin Co. Times  
Daily Indep.*

# News

MEDIA RELATIONS

JUDITH YANCY, DIRECTOR

MOREHEAD STATE UNIVERSITY

UPO BOX 1100

MOREHEAD, KY 40351-1689

606-783-2030

Aug. 26, 1988  
FOR IMMEDIATE RELEASE

MOREHEAD, Ky.--A Mason County student graduated with honors from Morehead State University during its 1988 August Commencement.

Graduating Cum Laude was:

William Wallace Feldhaus of Maysville, who earned a B.S. degree.

To graduate Cum Laude, a student must earn a cumulative grade point average of 3.40 to 3.59.

#####

par

Ledger-Independent  
Shopping News

# News

MEDIA RELATIONS

JUDITH YANCY, DIRECTOR

MOREHEAD STATE UNIVERSITY

UPO BOX 1100

MOREHEAD, KY 40351-1689

606-783-2030

Aug. 26, 1988

FOR IMMEDIATE RELEASE

MOREHEAD, Ky.--A Morgan County student graduated with honors from Morehead State University during its 1988 August Commencement.

Graduating Cum Laude was:

David A. Sexton of Ezel, who earned a B.U.S. degree.

To graduate Cum Laude, a student must earn a cumulative grade point average of 3.40 to 3.59.

#####

par

Licking Valley Courier  
Daily Indep.  
Shopping News



# News

MEDIA RELATIONS

JUDITH YANCY, DIRECTOR

MOREHEAD STATE UNIVERSITY

UPO BOX 1100

MOREHEAD, KY 40351-1689

606-783-2030

Aug. 26, 1988  
FOR IMMEDIATE RELEASE

MOREHEAD, Ky.--Two Rowan County students graduated with honors from Morehead State University during its 1988 August Commencement.

Graduating Magna Cum Laude was:

Jimmy Douglas Yates of Morehead, who earned an A.B. degree.

Graduating Cum Laude was:

Brenda Rowe Kash of Morehead, who earned a B.U.S. degree.

To graduate Magna Cum Laude, a student must earn a cumulative grade point average of 3.60 to 3.89. To graduate Cum Laude, a student must earn a cumulative grade point average of 3.40 to 3.59.

#####

par

*Morehead News*

# News

MEDIA RELATIONS

JUDITH YANCY, DIRECTOR

MOREHEAD STATE UNIVERSITY

UPO BOX 1100

MOREHEAD, KY 40351-1689

606-783-2030

Aug. 26, 1988  
FOR IMMEDIATE RELEASE

MOREHEAD, Ky.--A Wolfe County student graduated with honors from Morehead State University during its 1988 August Commencement.

Graduating Summa Cum Laude was:

Patricia Ellen Jones of Hazel Green, who earned an A.B. degree.

To graduate Summa Cum Laude, a student must earn a cumulative grade point average of 3.9 to 4.0.

#####

par

Wolfe Co. News  
Shopping News

# News

MEDIA RELATIONS

JUDITH YANCY, DIRECTOR

MOREHEAD STATE UNIVERSITY

UPO BOX 1100

MOREHEAD, KY 40351-1689

606-783-2030

Aug. 29, 1988  
FOR IMMEDIATE RELEASE

MOREHEAD, Ky.--Morehead State University has announced that Elizabeth Ann Haney of Ashland is among those students receiving a Regents Scholarship and Alumni Award for the 1988-89 academic year.

Haney, daughter of Phillip and Madge Haney, is a graduate of Paul G. Blazer High School. She is a Dean's List student.

To be eligible for a Regents Scholarship, applicants must be admitted to MSU as an entering freshman, have a 3.5 grade point average on a 4.0 scale based on seven semesters of work, have a composite ACT score of 20 and have submitted a completed scholarship application to MSU.

To be considered for the Alumni Award, at least one of the applicant's parents must be an MSU alumnus and an active participant in the MSU Alumni Association. In addition, the student must be a Kentucky resident, entering MSU as a freshman or transfer student. High school students must have a 2.75 cumulative g.p.a. (on a 4.0 scale) based on seven semesters of work or a composite ACT score of 20. Transfer students must have a 2.75 g.p.a. (on a 4.0 scale) for the equivalent of at least one term. Applicants must also submit a scholarship application to MSU.

The Regents Scholarship is renewable for four years if the student maintains a 2.75 g.p.a. during the freshman year and a 3.0 g.p.a. thereafter. The Alumni Award is renewable for four years if the applicant maintains a minimum cumulative g.p.a. of 2.5 and at least one parent remains active in the MSU Alumni Association.

Applications and information on scholarships and grant programs at MSU are available from the Office of Admissions, MSU, Morehead, KY 40351-1689. The toll free number is 1-800-262-7474 (in Kentucky) and 1-800-354-2090 (outside Kentucky).

####

py

*Daily Indep.*

# News

MEDIA RELATIONS

JUDITH YANCY, DIRECTOR

MOREHEAD STATE UNIVERSITY

UPO BOX 1100

MOREHEAD, KY 40351-1689

606-783-2030

Aug. 29, 1988  
FOR IMMEDIATE RELEASE

MOREHEAD, Ky.--Morehead State University has announced that Frank J. Santorelli of Cincinnati, Ohio, is among those students receiving Leadership and Morehead State University Awards for the 1988-89 academic year.

Santorelli, son of Frank and Connie Santorelli, is a graduate of McNicholas High School. He was a member of the All-State (Ohio) Cross Country Team and All-Metro Track and Cross Country Team. He was a member of the National Honor Society for four years.

To be considered for the Leadership Award, applicants must be admitted to MSU as an entering freshman, have exhibited strong leadership and achievement capabilities through school and community activities and submit a completed scholarship application to MSU.

To be considered for a Morehead State University Award, students must be admitted to MSU as a freshman or transfer student, have a 2.75 g.p.a. on a 4.0 scale and have submitted an MSU scholarship application.

The Leadership Award is renewable for four years if the applicant maintains a minimum 2.25 g.p.a. during the freshman year and a 2.5 g.p.a. thereafter. The Morehead State University Award is renewable for up to four years if a minimum 2.5 g.p.a. is maintained.

Applications and information on scholarships and grant programs at MSU are available from the Office of Admissions, MSU, Morehead, KY 40351-1689. The toll free number is 1-800-262-7474 (in Kentucky) and 1-800-354-2090 (outside Kentucky).

####

py

Mt. Washington Press  
Forest Hills Journal

# News

MEDIA RELATIONS

JUDITH YANCY, DIRECTOR

MOREHEAD STATE UNIVERSITY

UPO BOX 1100

MOREHEAD, KY 40351-1689

606-783-2030

Aug. 29, 1988  
FOR IMMEDIATE RELEASE

MOREHEAD, Ky.--Morehead State University has announced that Melissa Darlene Gabbard of Jackson is among those students receiving Leadership and Transfer Student Awards for the 1988-89 academic year.

Gabbard, daughter of Phillip and Clara Gabbard, is a graduate of Breathitt County High School. She has taken classes at Lees College where she received the Academic Award and Stan Grizzle Scholarship. She is listed in Who's Who Among Students in American Junior Colleges.

To be considered for the Leadership Award, applicants must be admitted to MSU, have exhibited strong leadership and achievement capabilities through school and community activities and submit a completed scholarship application to MSU.

To be eligible for a Transfer Student Award, applicants must be admitted to MSU, have completed at least 12 hours of college work, have a cumulative 2.75 college grade point average, and have submitted a completed scholarship application and a copy of their college transcript to MSU.

The Leadership Award is renewable for four years if the applicant maintains a minimum 2.25 g.p.a. during the freshman year and a 2.5 g.p.a. thereafter. The Transfer Student Award is renewable for three years if the applicant maintains a cumulative 2.5 g.p.a.

Applications and information on scholarships and grant programs at MSU are available from the Office of Admissions, MSU, Morehead, KY 40351-1689. The toll free number is 1-800-262-7474 (in Kentucky) and 1-800-354-2090 (outside Kentucky).

#####

py

*Jackson Times*

# News

MEDIA RELATIONS

JUDITH YANCY, DIRECTOR

MOREHEAD STATE UNIVERSITY

UPO BOX 1100

MOREHEAD, KY 40351-1689

606-783-2030

Aug. 29, 1988  
FOR IMMEDIATE RELEASE

MOREHEAD, Ky.--Morehead State University has announced that Jacquelyn Joanne Branham of Betsy Layne is among those students receiving a Regional Honors I Scholarship.

Branham, daughter of Steve Branham of Betsy Layne and Pam Pruett of Newington, Conn., is a graduate of Betsy Layne High School. Valedictorian of the senior class, she received the U.S. Achievement Academy Award and was selected "Best of the Class" 1988 by WSAZ-TV.

To be eligible for a Regional Honors I Scholarship, the applicant must be admitted to MSU as an incoming freshman or transfer student; be a graduate within MSU's service region or have completed at least one year at a community college within MSU's service region; be recommended by high school or community college; be the highest ranking academic achiever coming to MSU from that high school or community college; have at least a 3.50 high school g.p.a. (on a 4.00 scale) based on seven semesters of work, and submit a completed scholarship application to MSU.

The scholarship, valued at \$2,000 per year, is renewable for four years if the student maintains a minimum cumulative 3.00 g.p.a. during the freshman year and a minimum 3.25 g.p.a. thereafter.

Applications and information on scholarships and grant programs at MSU are available from the Office of Admissions, MSU, Morehead, KY 40351-1689. The toll free number is 1-800-262-7474 (in Kentucky) and 1-800-354-2090 (outside Kentucky).

####

py

Floyd Co. Times  
Daily Indep.

# News

MEDIA RELATIONS

JUDITH YANCY, DIRECTOR

MOREHEAD STATE UNIVERSITY

UPO BOX 1100

MOREHEAD, KY 40351-1689

606-783-2030

Aug. 29, 1988  
FOR IMMEDIATE RELEASE

MOREHEAD, Ky.--Morehead State University has announced that Elizabeth Anne Gibson of Eastern is among those students receiving a Regional Honors I Scholarship.

Gibson, daughter of Marvin and Avalon Gibson, is a graduate of Allen Central High School. She has attended Prestonsburg Community College for one year where she was on the Dean's List.

To be eligible for a Regional Honors I Scholarship, the applicant must be admitted to MSU as an incoming freshman or transfer student; be a graduate within MSU's service region or have completed at least one year at a community college within MSU's service region; be recommended by high school or community college; be the highest ranking academic achiever coming to MSU from that high school or community college; have at least a 3.50 high school g.p.a. (on a 4.00 scale) based on seven semesters of work, and submit a completed scholarship application to MSU.

The scholarship, valued at \$2,000 per year, is renewable for four years if the student maintains a minimum cumulative 3.00 g.p.a. during the freshman year and a minimum 3.25 g.p.a. thereafter.

Applications and information on scholarships and grant programs at MSU are available from the Office of Admissions, MSU, Morehead, KY 40351-1689. The toll free number is 1-800-262-7474 (in Kentucky) and 1-800-354-2090 (outside Kentucky).

####

py

*Floyd Co. Times  
Daily Indep.*

# News

MEDIA RELATIONS

JUDITH YANCY, DIRECTOR

MOREHEAD STATE UNIVERSITY

UPO BOX 1100

MOREHEAD, KY 40351-1689

606-783-2030

Aug. 29, 1988  
FOR IMMEDIATE RELEASE

MOREHEAD, Ky.--Morehead State University has announced that Jara Lynne Rudzik of Morehead is among those students receiving a Regents Scholarship for the 1988-89 academic year.

Rudzik is the daughter of Richard Rudzik and Bonnie Rudzik of Ulysses, Kan. She is a graduate of Ulysses High School. A dean's list student during the spring semester, she has taken classes at Kansas University.

To be eligible for a Regents Scholarship, applicants must be admitted to MSU as an entering freshman; have a 3.50 g.p.a. (on a 4.0 scale) based on seven semesters of work; have a composite ACT score of 20, and submit a completed scholarship application to MSU.

The scholarship, valued at \$1,000 per year, is renewable for four years if the student maintains a minimum 2.75 g.p.a. during the freshman year and a 3.00 g.p.a. thereafter.

Applications and information on scholarships and grant programs at MSU are available from the Office of Admissions, MSU, Morehead, KY 40351-1689. The toll free number is 1-800-262-7474 (in Kentucky) and 1-800-354-2090 (outside Kentucky).

#####

py

*Ulysses News*



# News

MEDIA RELATIONS

JUDITH YANCY, DIRECTOR

MOREHEAD STATE UNIVERSITY

UPO BOX 1100

MOREHEAD, KY 40351-1689

606-783-2030

Aug. 29, 1988  
FOR IMMEDIATE RELEASE

MOREHEAD, Ky.--Morehead State University has announced that Michael Dean Hubbard of Jenkins is among those students receiving a Presidential Scholarship for the 1988-89 academic year.

Hubbard, son of Patricia Hubbard, is a graduate of Jenkins High School. A four-year member of the Gifted and Talented Program in math and science, he received an academic diploma. A former member of the Boy Scouts of America, he was a member of Key Club and received the French Award.

To be eligible for a Presidential Scholarship, applicants must be admitted to MSU as an entering freshman; have a 3.75 g.p.a. (on a 4.0 scale) based on seven semesters of work; have a composite ACT score of 25; and submit a completed scholarship application to MSU.

The scholarship, valued at \$2,000 per year, is renewable for four academic years if a 3.00 g.p.a. is maintained during the freshman year and a minimum cumulative 3.25 g.p.a. is maintained for the other three years.

Applications and information on scholarships and grant programs at MSU are available from the Office of Admissions, MSU, Morehead, KY 40351-1689. The toll free number is 1-800-262-7474 (in Kentucky) and 1-800-354-2090 (outside Kentucky).

#####

py

*Mountain Eagle  
Community Press*

# News

MEDIA RELATIONS

JUDITH YANCY, DIRECTOR

MOREHEAD STATE UNIVERSITY

UPO BOX 1100

MOREHEAD, KY 40351-1689

606-783-2030

Aug. 29, 1988  
FOR IMMEDIATE RELEASE

MOREHEAD, Ky.--Morehead State University has announced that Michael Sean Burke of Grayson is among those students receiving a Presidential Scholarship for the 1988-89 academic year.

Burke, son of Donald and Pamela Burke, is a graduate of East Carter High School. He was a member of the Beta Club and National Honor Society and listed in Who's Who Among American High School Students.

To be eligible for a Presidential Scholarship, applicants must be admitted to MSU as an entering freshman; have a 3.75 g.p.a. (on a 4.0 scale) based on seven semesters of work; have a composite ACT score of 25; and submit a completed scholarship application to MSU.

The scholarship, valued at \$2,000 per year, is renewable for four academic years if a 3.00 g.p.a. is maintained during the freshman year and a minimum cumulative 3.25 g.p.a. is maintained for the other three years.

Applications and information on scholarships and grant programs at MSU are available from the Office of Admissions, MSU, Morehead, KY 40351-1689. The toll free number is 1-800-262-7474 (in Kentucky) and 1-800-354-2090 (outside Kentucky).

#####

py

*Journal-Enquirer  
Daily Indep.*

# News

MEDIA RELATIONS

JUDITH YANCY, DIRECTOR

MOREHEAD STATE UNIVERSITY

UPO BOX 1100

MOREHEAD, KY 40351-1689

606-783-2030

Aug. 29, 1988  
FOR IMMEDIATE RELEASE

MOREHEAD, Ky.--Morehead State University has announced that Melissa Lynn Schulte of Butler is among those students receiving a Presidential Scholarship for the 1988-89 academic year.

Schulte, daughter of Jim and Donna Mayer, is a graduate of Pendleton County High School. A nominee for the Governor's Scholar program, she was a member of the National Honor Society and listed in Who's Who of America.

To be eligible for a Presidential Scholarship, applicants must be admitted to MSU as an entering freshman; have a 3.75 g.p.a. (on a 4.0 scale) based on seven semesters of work; have a composite ACT score of 25; and submit a completed scholarship application to MSU.

The scholarship, valued at \$2,000 per year, is renewable for four academic years if a 3.00 g.p.a. is maintained during the freshman year and a minimum cumulative 3.25 g.p.a. is maintained for the other three years.

Applications and information on scholarships and grant programs at MSU are available from the Office of Admissions, MSU, Morehead, KY 40351-1689. The toll free number is 1-800-262-7474 (in Kentucky) and 1-800-354-2090 (outside Kentucky).

#####

py

*Falmouth Outlook*

THE UNIVERSITY OF CHICAGO  
LIBRARY  
540 EAST 57TH STREET  
CHICAGO, ILL. 60637

# News

MEDIA RELATIONS

JUDITH YANCY, DIRECTOR

MOREHEAD STATE UNIVERSITY

UPO BOX 1100

MOREHEAD, KY 40351-1689

606-783-2030

Aug. 29, 1988  
FOR IMMEDIATE RELEASE

MOREHEAD, Ky.--Morehead State University has announced that Lisa M. Williams of Owingsville is among those students receiving a Presidential Scholarship for the 1988-89 academic year.

Williams, daughter of Sidney and Barbara Williams, is a graduate of Bath County High School. She was a member of the Beta Club and the Gifted and Talented Program.

To be eligible for a Presidential Scholarship, applicants must be admitted to MSU as an entering freshman; have a 3.75 g.p.a. (on a 4.0 scale) based on seven semesters of work; have a composite ACT score of 25; and submit a completed scholarship application to MSU.

The scholarship, valued at \$2,000 per year, is renewable for four academic years if a 3.00 g.p.a. is maintained during the freshman year and a minimum cumulative 3.25 g.p.a. is maintained for the other three years.

Applications and information on scholarships and grant programs at MSU are available from the Office of Admissions, MSU, Morehead, KY 40351-1689. The toll free number is 1-800-262-7474 (in Kentucky) and 1-800-354-2090 (outside Kentucky).

#####

py

Bath Co. News-Outlook  
Daily Indeg.  
Shopping News

# News

MEDIA RELATIONS

JUDITH YANCY, DIRECTOR

MOREHEAD STATE UNIVERSITY

UPO BOX 1100

MOREHEAD, KY 40351-1689

606-783-2030

Aug. 29, 1988  
FOR IMMEDIATE RELEASE

MOREHEAD, Ky.--Morehead State University has announced that Troy Jerome Williams of Shelburn, Ind., is among those students receiving a Morehead State University Award for the 1988-89 academic year.

Williams, son of Roy and Judy Williams, is a graduate of North Knox High School. A three-year member of the Dean's List, he was selected 1988 NCAA College Baseball Academic All-American. He has taken classes at Liberty University and Tennessee Temple University.

To be considered for a Morehead State University Award, applicants must be admitted to MSU as a freshman or transfer student, have a 2.75 grade point average on a 4.0 scale and have submitted an MSU scholarship application. The award is renewable for up to four years if a minimum 2.5 grade point average is maintained.

Applications and information on scholarships and grant programs at MSU are available from the Office of Admissions, MSU, Morehead, KY 40351-1689. The toll free number is 1-800-262-7474 (in Kentucky) and 1-800-354-2090 (outside Kentucky).

#####

py

Knox Co. Daily News  
Terre Haute Tribune-Star

# News

MEDIA RELATIONS

JUDITH YANCY, DIRECTOR

MOREHEAD STATE UNIVERSITY

UPO BOX 1100

MOREHEAD, KY 40351-1689

606-783-2030

Aug. 29, 1988  
FOR IMMEDIATE RELEASE

MOREHEAD, Ky.--Morehead State University has announced that John Wesley Nolen of Olive Hill is among those students receiving an Alumni Award for the 1988-89 academic year.

Nolen, son of Mitchell and Penny Nolen, is a graduate of West Carter High School. He is a member of the Beta Club and a student assistant at the Rowan County Veterinary Clinic.

To be eligible for the Alumni Award, at least one of the applicant's parents must be an MSU alumnus and an active participant in the MSU Alumni Association. In addition, the student must be a Kentucky resident, entering MSU as a freshman or transfer student. High school students must have a 2.75 cumulative grade point average (on a 4.0 scale) based on seven semesters of work or a composite ACT score of 20. Transfer students must have a 2.75 g.p.a. (on a 4.0 scale) for the equivalent of at least one term. Applicants must also complete a scholarship application to MSU.

The award is renewable for four years if the applicant maintains a minimum cumulative g.p.a. of 2.5 and at least one parent remains active in the MSU Alumni Association.

Applications and information on scholarships and grant programs at MSU are available from the Office of Admissions, MSU, Morehead, KY 40351-1689. The toll free number is 1-800-262-7474 (in Kentucky) and 1-800-354-2090 (outside Kentucky).

#####

py

Olive Hill Times  
Daily Indep.

# News

MEDIA RELATIONS

JUDITH YANCY, DIRECTOR

MOREHEAD STATE UNIVERSITY

UPO BOX 1100

MOREHEAD, KY 40351-1689

606-783-2030

Aug. 29, 1988  
FOR IMMEDIATE RELEASE

MOREHEAD, Ky.--Morehead State University has announced that Tina Marie McGuire of Pikeville is among those students receiving an Alumni Award for the 1988-89 academic year.

McGuire, daughter of MSU alumna Betty McGuire, is a graduate of Pikeville High School. A member of the Science Club, she is listed in Who's Who Among American High School Teenagers.

To be eligible for the Alumni Award, at least one of the applicant's parents must be an MSU alumnus and an active participant in the MSU Alumni Association. In addition, the student must be a Kentucky resident, entering MSU as a freshman or transfer student. High school students must have a 2.75 cumulative grade point average (on a 4.0 scale) based on seven semesters of work or a composite ACT score of 20. Transfer students must have a 2.75 g.p.a. (on a 4.0 scale) for the equivalent of at least one term. Applicants must also complete a scholarship application to MSU.

The award is renewable for four years if the applicant maintains a minimum cumulative g.p.a. of 2.5 and at least one parent remains active in the MSU Alumni Association.

Applications and information on scholarships and grant programs at MSU are available from the Office of Admissions, MSU, Morehead, KY 40351-1689. The toll free number is 1-800-262-7474 (in Kentucky) and 1-800-354-2090 (outside Kentucky).

#####

py

*Appalachian News-Express  
Daily Indep.*



1. The first part of the document is a list of the names of the persons who have been appointed to the various offices of the city government. The names are listed in alphabetical order, and each name is followed by the office to which the person has been appointed. The list is as follows:

# News

MEDIA RELATIONS

JUDITH YANCY, DIRECTOR

MOREHEAD STATE UNIVERSITY

UPO BOX 1100

MOREHEAD, KY 40351-1689

606-783-2030

Aug. 29, 1988  
FOR IMMEDIATE RELEASE

MOREHEAD, Ky.--Morehead State University has announced that Christie Lynn Lowe of Olive Hill is among those students receiving an Alumni Award for the 1988-89 academic year.

Lowe, daughter of MSU alumni Mr. and Mrs. Grady O. Lowe, is a graduate of West Carter High School. A member of the Beta and Science Clubs, she is listed in Who's Who Among American High School Students. She also is a National Secondary Education All-American Scholar.

To be eligible for the Alumni Award, at least one of the applicant's parents must be an MSU alumnus and an active participant in the MSU Alumni Association. In addition, the student must be a Kentucky resident, entering MSU as a freshman or transfer student. High school students must have a 2.75 cumulative grade point average (on a 4.0 scale) based on seven semesters of work or a composite ACT score of 20. Transfer students must have a 2.75 g.p.a. (on a 4.0 scale) for the equivalent of at least one term. Applicants must also complete a scholarship application to MSU.

The award is renewable for four years if the applicant maintains a minimum cumulative g.p.a. of 2.5 and at least one parent remains active in the MSU Alumni Association.

Applications and information on scholarships and grant programs at MSU are available from the Office of Admissions, MSU, Morehead, KY 40351-1689. The toll free number is 1-800-262-7474 (in Kentucky) and 1-800-354-2090 (outside Kentucky).

#####

py

Olive Hill Times  
Daily Indep.

# News

MEDIA RELATIONS

JUDITH YANCY, DIRECTOR

MOREHEAD STATE UNIVERSITY

UPO BOX 1100

MOREHEAD, KY 40351-1689

606-783-2030

Aug. 29, 1988  
FOR IMMEDIATE RELEASE

MOREHEAD, Ky.--Morehead State University has announced that Sherrie Renee Fannin of Inez is among those students receiving an Alumni Award for the 1988-89 academic year.

Fannin, daughter of Donald Ray and Juanita Fannin, is a graduate of Sheldon Clark High School. She is listed in Who's Who Among American High School Students and with the United States Achievement Academy. She has taken classes at Prestonsburg Community College.

To be eligible for the Alumni Award, at least one of the applicant's parents must be an MSU alumnus and an active participant in the MSU Alumni Association. In addition, the student must be a Kentucky resident, entering MSU as a freshman or transfer student. High school students must have a 2.75 cumulative grade point average (on a 4.0 scale) based on seven semesters of work or a composite ACT score of 20. Transfer students must have a 2.75 g.p.a. (on a 4.0 scale) for the equivalent of at least one term. Applicants must also complete a scholarship application to MSU.

The award is renewable for four years if the applicant maintains a minimum cumulative g.p.a. of 2.5 and at least one parent remains active in the MSU Alumni Association.

Applications and information on scholarships and grant programs at MSU are available from the Office of Admissions, MSU, Morehead, KY 40351-1689. The toll free number is 1-800-262-7474 (in Kentucky) and 1-800-354-2090 (outside Kentucky).

#####

py

Martin Countian  
Martin Co. Mercury  
Daily Indep.



# News

MEDIA RELATIONS

JUDITH YANCY, DIRECTOR

MOREHEAD STATE UNIVERSITY

UPO BOX 1100

MOREHEAD, KY 40351-1689

606-783-2030

Aug. 29, 1988  
FOR IMMEDIATE RELEASE

MOREHEAD, Ky.--Morehead State University has announced that Leslie J. Wallenfelsz of Flatwoods is among those students receiving a Leadership Award for the 1988-89 academic year.

Wallenfelsz, daughter of Lester and Sue Blackburn, is a graduate of Russell High School. She was a Dean's List student during the spring semester and an Honor Roll student for 1987 and 1988. She has taken classes at Ashland Community College for two years.

To be eligible for the Leadership Award, applicants must be admitted to MSU as an entering freshman; have exhibited strong leadership and achievement capabilities through school and community activities and submit a completed scholarship application to MSU.

The scholarship is renewable for four years if the applicant maintains a minimum 2.25 g.p.a. during the freshman year and a 2.50 g.p.a. thereafter.

Applications and information on scholarships and grant programs at MSU are available from the Office of Admissions, MSU, Morehead, KY 40351-1689. The toll free number is 1-800-262-7474 (in Kentucky) and 1-800-354-2090 (outside Kentucky).

#####

py

*Daily Indep.*

# News

MEDIA RELATIONS

JUDITH YANCY, DIRECTOR

MOREHEAD STATE UNIVERSITY

UPO BOX 1100

MOREHEAD, KY 40351-1689

606-783-2030

Aug. 29, 1988  
FOR IMMEDIATE RELEASE

MOREHEAD, Ky.--Morehead State University has announced that Jennifer Carol Back of Wellington is among those students receiving a Leadership Award for the 1988-89 academic year.

Back, daughter of Shirley and Nancy Back, is a graduate of Meniffee County High School. She is a member of the Gifted and Talented Program and Academic Team and attended the Governor's School of the Arts.

To be eligible for the Leadership Award, applicants must be admitted to MSU as an entering freshman; have exhibited strong leadership and achievement capabilities through school and community activities and submit a completed scholarship application to MSU.

The scholarship is renewable for four years if the applicant maintains a minimum 2.25 g.p.a. during the freshman year and a 2.50 g.p.a. thereafter.

Applications and information on scholarships and grant programs at MSU are available from the Office of Admissions, MSU, Morehead, KY 40351-1689. The toll free number is 1-800-262-7474 (in Kentucky) and 1-800-354-2090 (outside Kentucky).

#####

py

*Meniffee Co. News*  
CLIPPING

# News

MEDIA RELATIONS

JUDITH YANCY, DIRECTOR

MOREHEAD STATE UNIVERSITY

UPO BOX 1100

MOREHEAD, KY 40351-1689

606-783-2030

Aug. 29, 1988  
FOR IMMEDIATE RELEASE

MOREHEAD, Ky.--Morehead State University has announced that Leonard Todd Sturgill is among those students receiving a Leadership Award for the 1988-89 academic year.

Sturgill is the son of Leonard and Ethel Sturgill of Betsy Layne. He is a graduate of Betsy Layne High School.

To be eligible for the Leadership Award, applicants must be admitted to MSU as an entering freshman; have exhibited strong leadership and achievement capabilities through school and community activities and submit a completed scholarship application to MSU.

The scholarship is renewable for four years if the applicant maintains a minimum 2.25 g.p.a. during the freshman year and a 2.50 g.p.a. thereafter.

Applications and information on scholarships and grant programs at MSU are available from the Office of Admissions, MSU, Morehead, KY 40351-1689. The toll free number is 1-800-262-7474 (in Kentucky) and 1-800-354-2090 (outside Kentucky).

#####

py

*Floyd Co. Times  
Daily Indep.*

# News

MEDIA RELATIONS

JUDITH YANCY, DIRECTOR

MOREHEAD STATE UNIVERSITY

UPO BOX 1100

MOREHEAD, KY 40351-1689

606-783-2030

Aug. 29, 1988  
FOR IMMEDIATE RELEASE

MOREHEAD, Ky.--Morehead State University has announced that Stacie Latina Carver of Hallie is among those students receiving a Leadership Award for the 1988-89 academic year.

Carver, daughter of Thomas and Mildred Carver, is a graduate of Letcher County High School. A member of the basketball team for two years, she is an honor roll student.

To be eligible for the Leadership Award, applicants must be admitted to MSU as an entering freshman; have exhibited strong leadership and achievement capabilities through school and community activities and submit a completed scholarship application to MSU.

The scholarship is renewable for four years if the applicant maintains a minimum 2.25 g.p.a. during the freshman year and a 2.50 g.p.a. thereafter.

Applications and information on scholarships and grant programs at MSU are available from the Office of Admissions, MSU, Morehead, KY 40351-1689. The toll free number is 1-800-262-7474 (in Kentucky) and 1-800-354-2090 (outside Kentucky).

#####

py

Mountain Eagle  
Community Press



# News

MEDIA RELATIONS

JUDITH YANCY, DIRECTOR

MOREHEAD STATE UNIVERSITY

UPO BOX 1100

MOREHEAD, KY 40351-1689

606-783-2030

Aug. 29, 1988  
FOR IMMEDIATE RELEASE

MOREHEAD, Ky.--Morehead State University has announced that Kristie Diane Biliter of Stambaugh is among those students receiving a Leadership Award for the 1988-89 academic year.

Biliter, daughter of Marvin and Margaret Biliter, is a graduate of Johnson Central High School. She was a member of the Academic Team and listed in Who's Who Among American High School Students for 1987 and 1988.

To be eligible for the Leadership Award, applicants must be admitted to MSU as an entering freshman; have exhibited strong leadership and achievement capabilities through school and community activities and submit a completed scholarship application to MSU.

The scholarship is renewable for four years if the applicant maintains a minimum 2.25 g.p.a. during the freshman year and a 2.50 g.p.a. thereafter.

Applications and information on scholarships and grant programs at MSU are available from the Office of Admissions, MSU, Morehead, KY 40351-1689. The toll free number is 1-800-262-7474 (in Kentucky) and 1-800-354-2090 (outside Kentucky).

#####

py

Paintsville Herald  
Appalachian News-Express  
Daily Indep.

1. *Phragmites australis* (Cav.) Trin. ex Steud.

*Journal of Management Education* 30(6)p. 789-804

the 1990s, the number of people in the United States who are 65 years of age or older is projected to increase from 20 million to 30 million, and the number of people 75 years of age or older is projected to increase from 10 million to 15 million (U.S. Census Bureau, 1996). The number of people 85 years of age or older is projected to increase from 2 million to 4 million (U.S. Census Bureau, 1996). The number of people 90 years of age or older is projected to increase from 500,000 to 1 million (U.S. Census Bureau, 1996). The number of people 95 years of age or older is projected to increase from 100,000 to 200,000 (U.S. Census Bureau, 1996). The number of people 100 years of age or older is projected to increase from 10,000 to 20,000 (U.S. Census Bureau, 1996).

# News

MEDIA RELATIONS

JUDITH YANCY, DIRECTOR

MOREHEAD STATE UNIVERSITY

UPO BOX 1100

MOREHEAD, KY 40351-1689

606-783-2030

Aug. 29, 1988  
FOR IMMEDIATE RELEASE

MOREHEAD, Ky.--Morehead State University has announced that Jonathan Scott-Thomas Belcher of Belcher is among those students receiving a Leadership Award for the 1988-89 academic year.

Belcher, son of Dr. Fon R. and Lucille E. Belcher, is a graduate of Elkhorn City High School. Listed in Who's Who Among American High School Students for two years, he received the 4.00 Grade Point Average Medal and the Degree of Distinction in National Forensics League.

To be eligible for the Leadership Award, applicants must be admitted to MSU as an entering freshman; have exhibited strong leadership and achievement capabilities through school and community activities and submit a completed scholarship application to MSU.

The scholarship is renewable for four years if the applicant maintains a minimum 2.25 g.p.a. during the freshman year and a 2.50 g.p.a. thereafter.

Applications and information on scholarships and grant programs at MSU are available from the Office of Admissions, MSU, Morehead, KY 40351-1689. The toll free number is 1-800-262-7474 (in Kentucky) and 1-800-354-2090 (outside Kentucky).

####

py

*Appalachian News-Express  
Williamson Daily News  
Daily Index.*

1. The first part of the paper is devoted to the study of the properties of the function  $f(x)$  defined by the equation  $f(x) = \int_0^x f(t) dt$ . It is shown that  $f(x)$  is a constant function, and its value is determined by the initial condition  $f(0) = 1$ .

# News

MEDIA RELATIONS

JUDITH YANCY, DIRECTOR

MOREHEAD STATE UNIVERSITY

UPO BOX 1100

MOREHEAD, KY 40351-1689

606-783-2030

Aug. 29, 1988  
FOR IMMEDIATE RELEASE

MOREHEAD, Ky.--Morehead State University has announced that William Brett Keene of Mouthcard is among those students receiving a Transfer Student Award for the 1988-89 academic year.

Keene, son of Marcum and Beatrice Keene, is a graduate of Feds Creek High School. Listed in Outstanding College Students of America, he has taken classes at the University of Kentucky and Prestonsburg Community College where he was on the Dean's List last spring.

To be eligible for the Transfer Student Award, applicants must be admitted to MSU as an entering freshman; have completed at least 12 hours of college work; have a cumulative 2.75 college g.p.a., and have submitted a completed scholarship application and a copy of their college transcript.

The award is renewable for three years if the applicant maintains a cumulative 2.50 g.p.a.

Applications and information on scholarships and grant programs at MSU are available from the Office of Admissions, MSU, Morehead, KY 40351-1689.

The toll free number is 1-800-262-7474 (in Kentucky) and 1-800-354-2090 (outside Kentucky).

#####

py

*Appalachian News-Express*  
AUG 31 1988

# News

MEDIA RELATIONS

JUDITH YANCY, DIRECTOR

MOREHEAD STATE UNIVERSITY

UPO BOX 1100

MOREHEAD, KY 40351-1689

606-783-2030

Aug. 29, 1988  
FOR IMMEDIATE RELEASE

MOREHEAD, Ky.--Morehead State University has announced that Melissa Kay Layne of Prestonsburg is among those students receiving a Transfer Student Award for the 1988-89 academic year.

Layne, daughter of Jimmy and Betty Layne, is a graduate of Prestonsburg High School. She has taken classes at Prestonsburg Community College where she was a member of Phi Theta Kappa and a dean's List student. She is listed in Who's Who Among Students in American Junior Colleges.

To be eligible for the Transfer Student Award, applicants must be admitted to MSU as an entering freshman; have completed at least 12 hours of college work; have a cumulative 2.75 college g.p.a., and have submitted a completed scholarship application and a copy of their college transcript.

The award is renewable for three years if the applicant maintains a cumulative 2.50 g.p.a.

Applications and information on scholarships and grant programs at MSU are available from the Office of Admissions, MSU, Morehead, KY 40351-1689. The toll free number is 1-800-262-7474 (in Kentucky) and 1-800-354-2090 (outside Kentucky).

#####

py

*Floyd Co. Times  
Daily Indep.*

# News

MEDIA RELATIONS

JUDITH YANCY, DIRECTOR

MOREHEAD STATE UNIVERSITY

UPO BOX 1100

MOREHEAD, KY 40351-1689

606-783-2030

Aug. 29, 1988  
FOR IMMEDIATE RELEASE

MOREHEAD, Ky.--Morehead State University has announced that Michael Andrew Smith of Hazard is among those students receiving a Transfer Student Award for the 1988-89 academic year.

Smith, son of Winfred and Edna Smith, is a graduate of M.C. Napier High School. He has taken classes at Lees College.

To be eligible for the Transfer Student Award, applicants must be admitted to MSU as an entering freshman; have completed at least 12 hours of college work; have a cumulative 2.75 college g.p.a., and have submitted a completed scholarship application and a copy of their college transcript.

The award is renewable for three years if the applicant maintains a cumulative 2.50 g.p.a.

Applications and information on scholarships and grant programs at MSU are available from the Office of Admissions, MSU, Morehead, KY 40351-1689. The toll free number is 1-800-262-7474 (in Kentucky) and 1-800-354-2090 (outside Kentucky).

####

py

Perry Co. News  
Hazard Times  
Herald Voice

# Photo

MEDIA RELATIONS

JUDITH YANCY, DIRECTOR

MOREHEAD STATE UNIVERSITY

UPO BOX 1100

MOREHEAD, KY 40351-1689

606-783-2030

## FALL REGISTRATION AT MSU

Students registered recently for the fall semester at Morehead State University. Bill Mahaney, Office of Computing Services applications manager, helped Nicole Boggs of Louisa in completing the registration process. Classes began at MSU Aug. 24.

(MSU photo by Ray Bradley)

8-29-88py



*Big Sandy News*



# Photo

MEDIA RELATIONS

JUDITH YANCY, DIRECTOR

MOREHEAD STATE UNIVERSITY

UPO BOX 1100

MOREHEAD, KY 40351-1689

606-783-2030

## FALL REGISTRATION AT MSU

Robert Withrow of Falls Branch in Carter County was one of the students who recently registered for fall classes at Morehead State University. Behind Withrow is Bill Mahaney, Office of Computing Services applications manager. Classes began at MSU on Aug. 24.

(MSU photo by Ray Bradley)

8-29-88py



*Journal-Enquirer*

# Photo

MEDIA RELATIONS

JUDITH YANCY, DIRECTOR

MOREHEAD STATE UNIVERSITY

UPO BOX 1100

MOREHEAD, KY 40351-1689

606-783-2030

## FALL REGISTRATION AT MSU

Students registered recently for the fall semester at Morehead State University. Carolyn Hensley, left, word processing coordinator, assists Cathy Bailey, Olive Hill freshman, in completing the registration process. Classes began at MSU Aug. 24.

(MSU photo by Ray Bradley)

8-29-88py



*Olive Hill Times*

# Photo

MEDIA RELATIONS

JUDITH YANCY, DIRECTOR

MOREHEAD STATE UNIVERSITY

UPO BOX 1100

MOREHEAD, KY 40351-1689

606-783-2030

## FALL REGISTRATION AT MSU

Students registered recently for the fall semester at Morehead State University.

Among those completing the registration process was Sandy Bryant of Morehead,

while her daughter Megan waited. Classes began at MSU Aug. 24.

(MSU photo by Ray Bradley)

8-29-88py



*Morehead News*

# Photo

MEDIA RELATIONS

JUDITH YANCY, DIRECTOR

MOREHEAD STATE UNIVERSITY

UPO BOX 1100

MOREHEAD, KY 40351-1689

606-783-2030

## FALL REGISTRATION AT MSU

Students registered recently for the fall semester at Morehead State University.

Among those completing the registration process was Maggie Barnes of Raccoon.

Classes began at MSU Aug. 24.

(MSU photo by Ray Bradley)

8-29-88py



*Appalachian News-Express*

# Photo

MEDIA RELATIONS

JUDITH YANCY, DIRECTOR

MOREHEAD STATE UNIVERSITY

UPO BOX 1100

MOREHEAD, KY 40351-1689

606-783-2030

## FALL REGISTRATION AT MSU

Students registered recently for the fall semester at Morehead State University.

Among those completing the registration process were freshmen Stephanie Anderson, left, and Lisa Bentley of Dorton. Classes began at MSU Aug. 24.

(MSU photo by Ray Bradley)

8-29-88py



*Appalachian News-Express*

# Photo

MEDIA RELATIONS

JUDITH YANCY, DIRECTOR

MOREHEAD STATE UNIVERSITY

UPO BOX 1100

MOREHEAD, KY 40351-1689

606-783-2030

## FALL REGISTRATION AT MSU

Students registered recently for the fall semester at Morehead State University.

Among those completing the registration process was Kristen Aurelius of Fair Haven, Vt. Classes began at MSU Aug. 24.

(MSU photo by Ray Bradley)

8-29-88py



*Rutland Daily Herald*

# Photo

MEDIA RELATIONS

JUDITH YANCY, DIRECTOR

MOREHEAD STATE UNIVERSITY

UPO BOX 1100

MOREHEAD, KY 40351-1689

606-783-2030

## FALL REGISTRATION AT MSU

Students registered recently for the fall semester at Morehead State University.

Among those completing the registration process was Robin Blevins of Morehead.

Classes began at MSU Aug. 24.

(MSU photo by Ray Bradley)

8-29-88py



*Morehead News*

# Photo

MEDIA RELATIONS

JUDITH YANCY, DIRECTOR

MOREHEAD STATE UNIVERSITY

UPO BOX 1100

MOREHEAD, KY 40351-1689

606-783-2030

## FALL REGISTRATION AT MSU

Students registered recently for the fall semester at Morehead State University.

Among those completing the registration process was Abigail Hibbard of Leatherwood.

Classes began at MSU Aug. 24.

(MSU photo by Ray Bradley)

8-29-88py



*Perry County News  
Herald-Voice*



# Photo

MEDIA RELATIONS

JUDITH YANCY, DIRECTOR

MOREHEAD STATE UNIVERSITY

UPO BOX 1100

MOREHEAD, KY 40351-1689

606-783-2030

## FALL REGISTRATION AT MSU

Students registered recently for the fall semester at Morehead State University.

Among those completing the registration process was Vickie Conley of Hindman.

Classes began at MSU Aug. 24.

(MSU photo by Ray Bradley)

8-29-88py



*Troublesome Creek Times*

# Photo

MEDIA RELATIONS

JUDITH YANCY, DIRECTOR

MOREHEAD STATE UNIVERSITY

UPO BOX 1100

MOREHEAD, KY 40351-1689

606-783-2030

## FALL REGISTRATION AT MSU

Students registered recently for the fall semester at Morehead State University. Attending classes will be Carter County residents, from left, Shriley Barker of Olive Hill, Kevin Brown of Soldier, and Darrell Brown of Lawton. Classes began at MSU Aug. 24.

(MSU photo by Ray Bradley)

8-29-88py



*Olive Hill Series*

# Photo

MEDIA RELATIONS

JUDITH YANCY, DIRECTOR

MOREHEAD STATE UNIVERSITY

UPO BOX 1100

MOREHEAD, KY 40351-1689

606-783-2030

## FALL REGISTRATION AT MSU

Students registered recently for the fall semester at Morehead State University.

Completing the registration process were Brian (left) and Kevin Brown of Soldier.

Classes began at MSU Aug. 24.

(MSU photo by Ray Bradley)

8-29-88py



*Olive Hill Series*

# Photo

MEDIA RELATIONS

JUDITH YANCY, DIRECTOR

MOREHEAD STATE UNIVERSITY

UPO BOX 1100

MOREHEAD, KY 40351-1689

606-783-2030

## FALL REGISTRATION AT MSU

Students registered recently for the fall semester at Morehead State University.

Completing hte process were these Sandy Hook freshmen, Joyce Hitch, Karen Ison and Deborah Ison. Classes began at MSU Aug. 24.

(MSU photo by Ray Bradley)

8-29-88py



*Elliott County News*

# Photo

MEDIA RELATIONS

JUDITH YANCY, DIRECTOR

MOREHEAD STATE UNIVERSITY

UPO BOX 1100

MOREHEAD, KY 40351-1689

606-783-2030

## FALL SEMESTER BEGINS AT MSU

Students at Morehead State University recently registered for the fall semester. Cecilia Parker of Maysville takes a few minutes to prepare a trial schedule of classes, while her son Willie waits patiently. Classes began at MSU on Aug. 24.

(MSU photo by Ray Bradley)

8-29-88py



*Ledger-Independent*

# Photo

MEDIA RELATIONS

JUDITH YANCY, DIRECTOR

MOREHEAD STATE UNIVERSITY

UPO BOX 1100

MOREHEAD, KY 40351-1689

606-783-2030

## FALL SEMESTER BEGINS AT MSU

Sherry Crank of Olive Hill pondered over which classes to take at Morehead State University this fall. Crank was among those students attending registration recently. Classes began at MSU on Aug. 24.

(MSU photo by Ray Bradley)

8-29-88py



*Olive Hill Times*

# Photo

MEDIA RELATIONS

JUDITH YANCY, DIRECTOR

MOREHEAD STATE UNIVERSITY

UPO BOX 1100

MOREHEAD, KY 40351-1689

606-783-2030

## CLASSES BEGIN AT MSU

Christa Calhoun of Bruin was among those students registering for the fall semester at Morehead State University. Assisting her with her schedule of classes was Larry Dales, assistant professor of journalism. Classes began at MSU on Aug. 24.

(MSU photo by Ray Bradley)

8-29-88py



*Elliott County News*

# Photo

MEDIA RELATIONS

JUDITH YANCY, DIRECTOR

MOREHEAD STATE UNIVERSITY

UPO BOX 1100

MOREHEAD, KY 40351-1689

606-783-2030

## FALL SEMESTER BEGINS AT MSU

Anita Baskin of Danville was among those students registering for the fall semester at Morehead State University. She was assisted with her schedule by Dr. Ron Dobler, Department of English, Foreign Languages and Philosophy chair. Classes began at MSU on Aug. 24.

(MSU photo by Ray Bradley)

8-29-88py



*Danville Examiner*



# Photo

MEDIA RELATIONS

JUDITH YANCY, DIRECTOR

MOREHEAD STATE UNIVERSITY

UPO BOX 1100

MOREHEAD, KY 40351-1689

606-783-2030

## FALL SEMESTER BEGINS AT MSU

Rebecca Chaffins of Grayson was among those students registered for the fall semester at Morehead State University. Classes began on Aug. 24.

(MSU photo by Ray Bradley)

8-29-88py



*Journal-Enquirer*

# Photo

MEDIA RELATIONS

JUDITH YANCY, DIRECTOR

MOREHEAD STATE UNIVERSITY

UPO BOX 1100

MOREHEAD, KY 40351-1689

606-783-2030

## FALL SEMESTER BEGINS AT MSU

William Collins of Thronton was among those students registered for the fall semester at Morehead State University. Classes began on Aug. 24.

(MSU photo by Ray Bradley)

8-29-88py



*Mountain Eagle*

# Photo

MEDIA RELATIONS

JUDITH YANCY, DIRECTOR

MOREHEAD STATE UNIVERSITY

UPO BOX 1100

MOREHEAD, KY 40351-1689

606-783-2030

## FALL SEMESTER BEGINS AT MSU

Morehead State University students recently registered for the fall semester.

Dr. Gerald DeMoss, left, Department of Biological and Environmental Sciences chair, advised Kyle Napier of Whitesburg on what classes to take. Classes began at MSU on Aug. 24.

(MSU photo by Ray Bradley)

8-29-88py



*Mountain Eagle*

# Photo

MEDIA RELATIONS

JUDITH YANCY, DIRECTOR

MOREHEAD STATE UNIVERSITY

UPO BOX 1100

MOREHEAD, KY 40351-1689

606-783-2030

## FALL CLASSES BEGIN AT MSU

Morehead State University students recently returned to the campus for the fall semester. From left, Michael Shewmaker, Amy Rose Tonya Tyler and her mother, Billie Jean Bryan, all of Harrodsburg, were among those arriving on the MSU campus. Blondie, the white rabbit, came along for the ride. Classes began at MSU on Aug. 24.

(MSU photo by Ray Bradley)

8-29-88py



*Harrodsburg Herald*

# Photo

MEDIA RELATIONS

JUDITH YANCY, DIRECTOR

MOREHEAD STATE UNIVERSITY

UPO BOX 1100

MOREHEAD, KY 40351-1689

606-783-2030

## FALL CLASSES BEGIN AT MSU

Morehead State University students recently returned to the campus for the fall semester. Moving into campus housing was Todd Cassell of Belfry, junior history major. Classes began at MSU on Aug. 24.

(MSU photo by Ray Bradley)

8-29-88py



# Photo

MEDIA RELATIONS

JUDITH YANCY, DIRECTOR

MOREHEAD STATE UNIVERSITY

UPO BOX 1100

MOREHEAD, KY 40351-1689

606-783-2030

## FALL CLASSES BEGIN AT MSU

Morehead State University students recently returned to the campus for the fall semester. Getting some help from his father, Mike York Sr., left, was Mike York Jr. from Fairfield, Ohio. Classes began at MSU on Aug. 24.

(MSU photo by Ray Bradley)

8-29-88py



*Fairfield Echo*

# Photo

MEDIA RELATIONS

JUDITH YANCY, DIRECTOR

MOREHEAD STATE UNIVERSITY

UPO BOX 1100

MOREHEAD, KY 40351-1689

606-783-2030

## FALL CLASSES BEGIN AT MSU

Morehead State University students recently returned to the campus for the fall semester. Moving into campus housing was Sabrina Compton of Robinson Creek, center, who enlisted the help of her parents, Bobby and Polly Compton. Classes began at MSU on Aug. 24.

(MSU photo by Ray Bradley)

8-29-88py



*Appalachian News-Express*

# Photo

MEDIA RELATIONS

JUDITH YANCY, DIRECTOR

MOREHEAD STATE UNIVERSITY

UPO BOX 1100

MOREHEAD, KY 40351-1689

606-783-2030

## FALL CLASSES BEGIN AT MSU

Morehead State University students recently returned to the campus for the fall semester. Attending classes at MSU this term will be Wayne Dyer, Salyersville sophomore, and Wendy Westfall, Leesburg sophomore. Classes began at MSU on Aug. 24.

(MSU photo by Ray Bradley)

8-29-88py



*Magoffin County Times  
Salyersville Independent*



# Photo

MEDIA RELATIONS

JUDITH YANCY, DIRECTOR

MOREHEAD STATE UNIVERSITY

UPO BOX 1100

MOREHEAD, KY 40351-1689

606-783-2030

## FALL CLASSES BEGIN AT MSU

Morehead State University students recently returned to the campus for the fall semester. Arriving on the MSU campus were Sherry Branham of Wheelwright, front left, and Heather Richie of Hazard, transfer students from Alice Lloyd College. Helping with the luggage are Heather's parents, Lee and Carole Richie, in back. Classes began at MSU on Aug. 24.

(MSU photo by Ray Bradley)

8-29-88py



*Floyd County Times  
Perry County News  
Herald-Voice*

# Photo

MEDIA RELATIONS

JUDITH YANCY, DIRECTOR

MOREHEAD STATE UNIVERSITY

UPO BOX 1100

MOREHEAD, KY 40351-1689

606-783-2030

## FALL CLASSES BEGIN AT MSU

Morehead State University students recently returned to the campus for the fall semester. Planning to make the residence hall look like home were these Hazard sisters, Patricia, left, and Angela Jones who will be living in Mignon Hall.

Classes began at MSU on Aug. 24.

(MSU photo by Ray Bradley)

8-29-88py



*Perry County News  
Herald-Voice*

# Photo

MEDIA RELATIONS

JUDITH YANCY, DIRECTOR

MOREHEAD STATE UNIVERSITY

UPO BOX 1100

MOREHEAD, KY 40351-1689

606-783-2030

## FALL CLASSES BEGIN AT MSU

Morehead State University students recently returned to the campus for the fall semester. LaDonna Parsons of Betsy Layne, sophomore para-legal major, looked prepared to move into campus housing. Classes began at MSU on Aug. 24.

(MSU photo by Ray Bradley)

8-29-88py



*Floyd County Times*

# Photo

MEDIA RELATIONS

JUDITH YANCY, DIRECTOR

MOREHEAD STATE UNIVERSITY

UPO BOX 1100

MOREHEAD, KY 40351-1689

606-783-2030

## FALL CLASSES BEGIN AT MSU

Morehead State University students recently returned to the campus for the fall semester. Kristie Carpenter, Flemingsburg freshman, moved into campus housing with her valuables; she also brought clothes and other items. Classes began at MSU on Aug. 24.

(MSU photo by Ray Bradley)

8-29-88py



*Fleming Shopper  
Flemingsburg Gazette*

# Photo

MEDIA RELATIONS

JUDITH YANCY, DIRECTOR

MOREHEAD STATE UNIVERSITY

UPO BOX 1100

MOREHEAD, KY 40351-1689

606-783-2030

## FALL CLASSES BEGIN AT MSU

Morehead State University students recently returned to the campus for the fall semester. Moving into campus housing was Kelly Orndorf, Dublin, Ohio, freshman. Classes began at MSU on Aug. 24.

(MSU photo by Ray Bradley)

8-29-88py



*Dublin News*

# Photo

MEDIA RELATIONS

JUDITH YANCY, DIRECTOR

MOREHEAD STATE UNIVERSITY

UPO BOX 1100

MOREHEAD, KY 40351-1689

606-783-2030

## FALL CLASSES BEGIN AT MSU

Morehead State University students recently returned to the campus for the fall semester. Moving into a residence hall was Melanie Reed of Prestonsburg, senior elementary education major. Classes began at MSU on Aug. 24.

(MSU photo by Ray Bradley)

8-29-88py



*Floyd County Times*

# Photo

MEDIA RELATIONS

JUDITH YANCY, DIRECTOR

MOREHEAD STATE UNIVERSITY

UPO BOX 1100

MOREHEAD, KY 40351-1689

606-783-2030

## FALL CLASSES BEGIN AT MSU

Morehead State University students recently returned to the campus for the fall semester. MSU alumna Pam Baldridge of New Carlisle, Ohio, helped her daughter Stephanie with her luggage as she moved into a residence hall. Classes began at MSU on Aug. 24.

(MSU photo by Ray Bradley)

8-29-88py



*New Carlisle Sun*

## ROTC STUDENTS AT MSU CHANGE RANK

Some ROTC students at Morehead State University recently changed rank in the Cadet Chain of Command. Lt. Col. Alan R. Baldwin, left, Department of Military Science chair, pinned Anthony G. Dotson of Cleveland, Va., with the symbols of his new rank of Cadet Lieutenant Colonel, Battalion Commander. Students were promoted on the basis of grade point average, cadet performance in ROTC and Advanced Camp.

(MSU photo by Ray Bradley)

8-29-88py



*Letanon News*



# Photo

MEDIA RELATIONS

JUDITH YANCY, DIRECTOR

MOREHEAD STATE UNIVERSITY

UPO BOX 1100

MOREHEAD, KY 40351-1689

606-783-2030

## ROTC STUDENTS AT MSU CHANGE RANK

Some ROTC students at Morehead State University recently changed rank in the Cadet Chain of Command. Lt. Col. Alan R. Baldwin, left, Department of Military Science chair, pinned Alben B. Estep of Anco with the symbols of his new rank of Cadet Major, Battalion Executive Officer. Students were promoted on the basis of grade point average, cadet performance in ROTC and Advanced Camp.

(MSU photo by Ray Bradley)

8-29-88py



*See News, Creek Times*

## ROTC STUDENTS AT MSU CHANGE RANK

Some ROTC students at Morehead State University recently changed rank in the Cadet Chain of Command. Lt. Col. Alan R. Baldwin, left, Department of Military Science chair, pinned Marion E. Krumm of Beaver with the symbols of his new rank of Cadet Major, Battalion S-3. Students were promoted on the basis of grade point average, cadet performance in ROTC and Advanced Camp.

(MSU photo by Ray Bradley)

8-29-88py



*Floyd County Times*

# Photo

MEDIA RELATIONS

JUDITH YANCY, DIRECTOR

MOREHEAD STATE UNIVERSITY

UPO BOX 1100

MOREHEAD, KY 40351-1689

606-783-2030

## ROTC STUDENTS AT MSU CHANGE RANK

Some ROTC students at Morehead State University recently changed rank in the Cadet Chain of Command. Lt. Col. Alan R. Baldwin, left, Department of Military Science chair, pinned Anthony J. Ferris of Harrison, Ind., with the symbols of his new rank of Cadet Major, Battalion S-5. Students were promoted on the basis of grade point average, cadet performance in ROTC and Advanced Camp.

(MSU photo by Ray Bradley)

8-29-88py



*Dearborn County  
Register*

# Photo

MEDIA RELATIONS

JUDITH YANCY, DIRECTOR

MOREHEAD STATE UNIVERSITY

UPO BOX 1100

MOREHEAD, KY 40351-1689

606-783-2030

## ROTC STUDENTS AT MSU CHANGE RANK

Some ROTC students at Morehead State University recently changed rank in the Cadet Chain of Command. Lt. Col. Alan R. Baldwin, left, Department of Military Science chair, pinned Jimmy W. Noble of Morehead with the symbols of his new rank of Cadet Captain, HHC Commander. Students were promoted on the basis of grade point average, cadet performance in ROTC and Advanced Camp.

(MSU photo by Ray Bradley)

8-29-88py



*Morehead News*

## ROTC STUDENTS AT MSU CHANGE RANK

Some ROTC students at Morehead State University recently changed rank in the Cadet Chain of Command. Lt. Col. Alan R. Baldwin, left, Department of Military Science chair, pinned Donnie R. Hall of Morehead with the symbols of his new rank of Cadet Captain, A Company Commander. Students were promoted on the basis of grade point average, cadet performance in ROTC and Advanced Camp.

(MSU photo by Ray Bradley)

8-29-88py



*Morehead News*

# Photo

MEDIA RELATIONS

JUDITH YANCY, DIRECTOR

MOREHEAD STATE UNIVERSITY

UPO BOX 1100

MOREHEAD, KY 40351-1689

606-783-2030

## ROTC STUDENTS AT MSU CHANGE RANK

Some ROTC students at Morehead State University recently changed rank in the Cadet Chain of Command. Lt. Col. Alan R. Baldwin, left, Department of Military Science chair, pinned Elias S. Joseph of Carlisle with the symbols of his new rank of Cadet Captain, Battalion S-1. Students were promoted on the basis of grade point average, cadet performance in ROTC and Advanced Camp.

(MSU photo by Ray Bradley)

8-29-88py



*Carlisle Mercury*

# Photo

MEDIA RELATIONS

JUDITH YANCY, DIRECTOR

MOREHEAD STATE UNIVERSITY

UPO BOX 1100

MOREHEAD, KY 40351-1689

606-783-2030

## ROTC STUDENTS AT MSU CHANGE RANK

Some ROTC students at Morehead State University recently changed rank in the Cadet Chain of Command. Lt. Col. Alan R. Baldwin, left, Department of Military Science chair, pinned Jason VanHoose of Morehead with the symbols of his new rank of Cadet Captain, Battalion S-4. Students were promoted on the basis of grade point average, cadet performance in ROTC and Advanced Camp.

(MSU photo by Ray Bradley)

8-29-88py



*Morehead News*

# Photo

MEDIA RELATIONS

JUDITH YANCY, DIRECTOR

MOREHEAD STATE UNIVERSITY

UPO BOX 1100

MOREHEAD, KY 40351-1689

606-783-2030

## ROTC STUDENTS AT MSU CHANGE RANK

Some ROTC students at Morehead State University recently changed rank in the Cadet Chain of Command. Lt. Col. Alan R. Baldwin, left, Department of Military Science chair, pinned Lawrence Zornes of Olive Hill with the symbols of his new rank of Cadet Captain, Assistant Battalion S-3. Students were promoted on the basis of grade point average, cadet performance in ROTC and Advanced Camp.

(MSU photo by Ray Bradley)

8-29-88py



*Olive Hill Times*



## ROTC STUDENTS AT MSU CHANGE RANK

Some ROTC students at Morehead State University recently changed rank in the Cadet Chain of Command. Lt. Col. Alan R. Baldwin, left, Department of Military Science chair, pinned Stephen B. Trent of Whitesburg with the symbols of his new rank of Cadet First Lieutenant, Assistant Battalion S-4. Students were promoted on the basis of grade point average, cadet performance in ROTC and Advanced Camp.

(MSU photo by Ray Bradley)

8-29-88py



*Mountain Eagle*

## ROTC STUDENTS AT MSU CHANGE RANK

Some ROTC students at Morehead State University recently changed rank in the Cadet Chain of Command. Lt. Col. Alan R. Baldwin, left, Department of Military Science chair, pinned Michael Justice of Greenup with the symbols of his new rank of Cadet First Lieutenant, Battalion Executive Officer, B Company. Students were promoted on the basis of grade point average, cadet performance in ROTC and Advanced Camp.

(MSU photo by Ray Bradley)

8-29-88py



*Greenup News*

# Photo

MEDIA RELATIONS

JUDITH YANCY, DIRECTOR

MOREHEAD STATE UNIVERSITY

UPO BOX 1100

MOREHEAD, KY 40351-1689

606-783-2030

## ROTC STUDENTS AT MSU CHANGE RANK

Some ROTC students at Morehead State University recently changed rank in the Cadet Chain of Command. Lt. Col. Alan R. Baldwin, left, Department of Military Science chair, pinned Dawn Vice of Flemingsburg with the symbols of her new rank of Cadet Second Lieutenant, Battalion Executive Officer, A Company. Students were promoted on the basis of grade point average, cadet performance in ROTC and Advanced Camp.

(MSU photo by Ray Bradley)

8-29-88py



*Fleming Gazette*

# Photo

MEDIA RELATIONS

JUDITH YANCY, DIRECTOR

MOREHEAD STATE UNIVERSITY

UPO BOX 1100

MOREHEAD, KY 40351-1689

606-783-2030

## ROTC STUDENTS AT MSU CHANGE RANK

Some ROTC students at Morehead State University recently changed rank in the Cadet Chain of Command. Lt. Col. Alan R. Baldwin, left, Department of Military Science chair, pinned Holly D. Stacy of Dayton, Ohio, with the symbols of her new rank of Cadet Captain, Assistant Battalion S-5. Students were promoted on the basis of grade point average, cadet performance in ROTC and Advanced Camp.

(MSU photo by Ray Bradley)

8-29-88py



*Journal-Herald*

## ROTC STUDENTS AT MSU CHANGE RANK

Some ROTC students at Morehead State University recently changed rank in the Cadet Chain of Command. Lt. Col. Alan R. Baldwin, left, Department of Military Science chair, congratulated Mark D. Goode of Versailles on his new rank of Cadet Sergeant Major, Battalion Sergeant Major. Students were promoted on the basis of grade point average, cadet performance in ROTC and Advanced Camp.

(MSU photo by Ray Bradley)

8-20-88py



*Woodford Sun*

# Photo

MEDIA RELATIONS

JUDITH YANCY, DIRECTOR

MOREHEAD STATE UNIVERSITY

UPO BOX 1100

MOREHEAD, KY 40351-1689

606-783-2030

## EXILE IN CONCERT AT MSU

Top 40 group Exile will appear in concert at Morehead State University's Academic-Athletic Center on Friday, Sept. 16, at 9 p.m. Opening the evening's entertainment will be the all-female, country-pop group Ethel and the Shameless Hussies. Tickets for the concert, sponsored by MSU's Student Government Association, are \$2 for MSU students with valid I.D. cards, \$5 for faculty and staff, and \$8 for general admission. The performance is being held in conjunction with the Kentucky Harvest and Hardwood Festival and Kentucky Logging Show taking place in Morehead during the weekend. Additional information is available from MSU's Office of Student Activities, (606) 783-2071.

(File photo)

8-29-88py

Morehead News, Herald-Leader, Daily Independent,  
Ledger-Independent, Herald-Dispatch, Ironton  
Tribune, Winchester Sun, Courier-Journal,  
42 weeklies



# News

MEDIA RELATIONS

JUDITH YANCY, DIRECTOR

MOREHEAD STATE UNIVERSITY

UPO BOX 1100

MOREHEAD, KY 40351-1689

606-783-2030

Aug. 30, 1988  
FOR IMMEDIATE RELEASE

MOREHEAD, Ky.--Jason E. Kelly of Ashland has been awarded a three-year Army Reserve Officers Training Corps Scholarship at Morehead State University.

The scholarship will pay all tuition, fees, books, and supplies, plus a \$100 monthly subsistence allowance during the next three years, according to Lt. Col. Alan R. Baldwin, professor of Military Science.

The MSU sophomore will be commissioned as a second lieutenant in the United States Army upon graduation and completion of ROTC. He is the son of Mr. and Mrs. James Kelly of 4307 Southview Road.

#####

rotc

*Daily Independent*

# News

MEDIA RELATIONS

JUDITH YANCY, DIRECTOR

MOREHEAD STATE UNIVERSITY

UPO BOX 1100

MOREHEAD, KY 40351-1689

606-783-2030

Aug. 30, 1988  
FOR IMMEDIATE RELEASE

MOREHEAD, Ky.--Anthony T. Wilson of Erlanger has been awarded a two-year Army Reserve Officers Training Corps Scholarship at Morehead State University.

The scholarship will pay all tuition, fees, books, and supplies, plus a \$100 monthly subsistence allowance during the next two years, according to Lt. Col. Alan R. Baldwin, professor of Military Science.

The MSU junior will be commissioned as a second lieutenant in the United States Army upon graduation and completion of ROTC. He is the son of Mr. and Mrs. Tom Wilson.

####

rotc

*Kenton County Recorder*



# News

MEDIA RELATIONS

JUDITH YANCY, DIRECTOR

MOREHEAD STATE UNIVERSITY

UPO BOX 1100

MOREHEAD, KY 40351-1689

606-783-2030

Aug. 30, 1988  
FOR IMMEDIATE RELEASE

MOREHEAD, Ky.--Mark D. Goode of Versailles has been awarded a two-year Army Reserve Officers Training Corps Scholarship at Morehead State University.

The scholarship will pay all tuition, fees, books, and supplies, plus a \$100 monthly subsistence allowance during the next two years, according to Lt. Col. Alan R. Baldwin, professor of Military Science.

The MSU junior will be commissioned as a second lieutenant in the United States Army upon graduation and completion of ROTC. He is the son of Bob and Lou Goode, 515 Scarbough Drive.

####

rotc

*Woodford Sun*

# News

MEDIA RELATIONS

JUDITH YANCY, DIRECTOR

MOREHEAD STATE UNIVERSITY

UPO BOX 1100

MOREHEAD, KY 40351-1689

606-783-2030

Aug. 30, 1988  
FOR IMMEDIATE RELEASE

MOREHEAD, Ky.--Kentucky Historical Tours (HIS 544), taught for more than a decade by the late George T. Young, will be offered again this fall by Morehead State University.

Led this semester by Appalachian scholar and author Stuart S. Sprague, the class begins on Saturday, Sept. 10, with subsequent meetings on Oct. 1, Oct. 8, Oct. 22 and Nov. 12.

Described as a "classroom on wheels," the course features bus trips to historical landmarks across the commonwealth.

Highlights will include visits to Shakertown, Perryville, Frankfort, Henry Clay's home, White Hall and Maysville, according to Dr. Sprague.

A noted genealogist, Dr. Sprague is the author of eight books including "Eastern Kentucky: A Pictorial History." A graduate of Yale University, the Kentucky historian has been on MSU's faculty since 1968.

Additional information is available by calling Dr. Sprague at (606) 784-7416.

#####

jy

# News

MEDIA RELATIONS

JUDITH YANCY, DIRECTOR

MOREHEAD STATE UNIVERSITY

UPO BOX 1100

MOREHEAD, KY 40351-1689

606-783-2030

Aug. 30, 1988  
FOR IMMEDIATE RELEASE

MOREHEAD, Ky.--Mark Twain is alive and returning to Morehead State University.

Ken Richters, with his one-man show, "Mark Twain on Tour," will appear in Button Auditorium on Friday, Sept. 9, during Parents Weekend.

Richters, who performed on MSU's campus last fall, will take the stage at 8 p.m. Sponsored by the Student Government Association, the performance is free and open to the public.

In his early thirties, Richters devotes nearly three hours in makeup application to transfer into the elderly Twain. Having spent more than two years in preparation and research, he assumes the personality and mannerisms of Twain, complete with white linen suit, cigar and caustic wit.

The production, which begins its yearly National Tour in Los Angeles in early September, has been presented more than 700 times in the past 10 years. Richters has performed on television and in films, recently having completed a performance tour in Europe and a series of programs for the BBC-TV in England.

His recent credits include "The Dawn of Summer," "The Peacemaker and God's Fool," "Search for Tomorrow," and "Johnny We Hardly Knew Ye." He has appeared as Mark Twain for AT&T, on the Public Broadcasting System, and before members of the U.S. Congress. He is currently recording some of Twain's short stories on cassette tapes.

Additional information or details of other Parents Weekend activities are available from MSU's Office of Student Activities, (606) 783-2071.

####

PY

# News

MEDIA RELATIONS

JUDITH YANCY, DIRECTOR

MOREHEAD STATE UNIVERSITY

UPO BOX 1100

MOREHEAD, KY 40351-1689

606-783-2030

Aug. 30, 1988  
FOR IMMEDIATE RELEASE

MOREHEAD, Ky.--Dr. Daniel A. Anderson has been named director of University Counseling and Health Services at Morehead State University.

"As an acting director for the past year, Dr. Anderson consistently demonstrated his administrative abilities, while showing a deep concern for the welfare of the students," said MSU's Vice President for Student Life Mike Mincey. "We are pleased to offer him the opportunity to continue directing this vital student service area."

Formerly a clinical psychologist with the University's student counseling program, Dr. Anderson came to MSU in 1984.

He earned his doctorate from Texas Tech University and holds a B.S. degree from the University of North Dakota. A published researcher, he currently is investigating the psycho-physiological aspects of primary dysmenorrhea.

Also joining the University Counseling and Health Services staff recently was Janet L. Belcher as staff psychologist.

A native of Letcher County, she earned her bachelor's and master's degrees from Morehead State. The daughter of Alfred and Margaret Belcher of Dorton, she is a member of the American Psychological Association and Psi Chi psychology honor society.

#####

jy

# News

MEDIA RELATIONS

JUDITH YANCY, DIRECTOR

MOREHEAD STATE UNIVERSITY

UPO BOX 1100

MOREHEAD, KY 40351-1689

606-783-2030

Aug. 30, 1988  
FOR IMMEDIATE RELEASE

MOREHEAD, Ky.--Morehead State University will be closed Monday, Sept. 5, in observance of Labor Day.

Offices will reopen and classes resume at 8 a.m. Tuesday, Sept. 6.

#####

jy

# News

MEDIA RELATIONS

JUDITH YANCY, DIRECTOR

MOREHEAD STATE UNIVERSITY

UPO BOX 1100

MOREHEAD, KY 40351-1689

606-783-2030

Aug. 30, 1988  
FOR IMMEDIATE RELEASE

MOREHEAD, Ky.--Morehead State University will roll out the red carpet for families of its students as the campus observes Parents Weekend '88, Sept. 9-11.

"This annual event is designed with parents in mind and offers the University the opportunity to host these very important people," said Susette Redwine, coordinator of University Center programs and special events.

On Friday, Sept. 9, a highlight of the evening will be "Mark Twain on Tour" with Ken Richters. Beginning at 8 p.m. in Button Auditorium, Richters will "shuffle" across the stage in full makeup and dress, looking much the same as the 70-year-old Twain. Donations will be taken at the door to benefit the Student Emergency Loan Fund.

The annual meeting of the MSU Parents Association will be held at 10 a.m. in the Crager Room, Adron Doran University Center, on Saturday, Sept. 10. This activity provides the opportunity for parents to ask questions and voice concerns as they meet with other parents. New officers for the Parents Association will be elected and installed.

Saturday afternoon offers a variety of adventures, depending on one's preference, according to Redwine. A golf tournament at the MSU Golf Course begins at noon, as well as an alumni baseball game at Allen Field. The MSU Equestrian Team will provide a riding demonstration at 1:30 p.m. at Richardson Arena on the University Farm.

An all-you-can-eat Fish Fry will be held from 4 to 6 p.m. on the lawn of Fields Hall. Tickets are \$4 per person, payable at the event.

(MORE)

The day's activities will conclude with a football game as the MSU Eagles take on the Western Kentucky University Hilltoppers at 7 p.m. in Jayne Stadium. Students may purchase tickets for their family members at half-price rates if purchases are made prior to Sept. 9.

A boat ride on Cave Run Lake will round out the weekend on Sunday, Sept. 11. Space is limited and reservations will need to be made in advance. The 90-minute tour will begin at 2 p.m.

Student organizations and residence halls are sponsoring special activities throughout the weekend, Redwine noted. "Some groups will be hosting receptions and a competition between residence halls will yield an award to the one registering the largest percentage of parents," Redwine said.

Additional information and reservations are available from Redwine at the Office of Student Activities, (606) 783-2071.

#####

py

# News

MEDIA RELATIONS

JUDITH YANCY, DIRECTOR

MOREHEAD STATE UNIVERSITY

UPO BOX 1100

MOREHEAD, KY 40351-1689

606-783-2030

Aug. 31, 1988  
FOR IMMEDIATE RELEASE

MOREHEAD, Ky.--Morehead State University has announced that Charles Anthony Pepper is among those students receiving a Minority Enhancement Award for the 1988-89 academic year.

Pepper is the son of Darlene Pepper of Louisville. He graduated from Oneida Baptist Institute.

The Minority Enhancement Award is a one-year, open award for students of predominantly black, hispanic, American Indian or Alaska native, Asian or Pacific Islander descent. To be eligible a student must submit a completed scholarship application to MSU.

Applications and information on scholarships and grant programs at MSU are available from the Office of Admissions, MSU, Morehead, KY 40351-1689. The toll free number is 1-800-262-7474 (in Kentucky) and 1-800-354-2090 (outside Kentucky).

#####

py

*Courier-Journal*



# News

MEDIA RELATIONS

JUDITH YANCY, DIRECTOR

MOREHEAD STATE UNIVERSITY

UPO BOX 1100

MOREHEAD, KY 40351-1689

606-783-2030

Aug. 31, 1988  
FOR IMMEDIATE RELEASE

MOREHEAD, Ky.--Morehead State University has announced that Lara Ann Berry of Williamsburg, Ohio, is among those students receiving a Morehead State University Award for the 1988-89 academic year.

Berry, daughter of Kenneth and Carol Berry, is a graduate of Williamsburg High School. A member of the Academic Team, she received the John Philip Sousa Band Award and the Land of Grant Honor Band Award. She was an honor student and received the Sociology Award.

To be considered for a Morehead State University Award, applicants must be admitted to MSU as a freshman or transfer student, have a 2.75 grade point average on a 4.0 scale and have submitted an MSU scholarship application. The award is renewable for up to four years if a minimum 2.5 grade point average is maintained.

Applications and information on scholarships and grant programs at MSU are available from the Office of Admissions, MSU, Morehead, KY 40351-1689. The toll free number is 1-800-262-7474 (in Kentucky) and 1-800-354-2090 (outside Kentucky).

#####

py

er

*The Clermont Sun  
The Community Journal*

# News

MEDIA RELATIONS

JUDITH YANCY, DIRECTOR

MOREHEAD STATE UNIVERSITY

UPO BOX 1100

MOREHEAD, KY 40351-1689

606-783-2030

Aug. 31, 1988  
FOR IMMEDIATE RELEASE

MOREHEAD, Ky.--Morehead State University has announced that Courtney Ann Neff of Chillicothe, Ohio, is among those students receiving a Presidential Scholarship for the 1988-89 academic year.

Neff, daughter of Richard and Beverly Neff, is a graduate of Southeastern High School. A member of the National Honor Society, she was selected Academic All-American and listed in Who's Who Among American High School Students. She received the U.S. Army Reserves National Scholar/Athlete Award.

To be eligible for a Presidential Scholarship, applicants must be admitted to MSU as an entering freshman; have a 3.75 g.p.a. (on a 4.0 scale) based on seven semesters of work; have a composite ACT score of 25; and submit a completed scholarship application to MSU.

The scholarship, valued at \$2,000 per year, is renewable for four academic years if a 3.00 g.p.a. is maintained during the freshman year and a minimum cumulative 3.25 g.p.a. is maintained for the other three years.

Applications and information on scholarships and grant programs at MSU are available from the Office of Admissions, MSU, Morehead, KY 40351-1689. The toll free number is 1-800-262-7474 (in Kentucky) and 1-800-354-2090 (outside Kentucky).

#####

py

*Chillicothe Gazette  
Ross County Advertiser*

# News

MEDIA RELATIONS

JUDITH YANCY, DIRECTOR

MOREHEAD STATE UNIVERSITY

UPO BOX 1100

MOREHEAD, KY 40351-1689

606-783-2030

Aug. 31, 1988  
FOR IMMEDIATE RELEASE

MOREHEAD, Ky.--Morehead State University has announced that Marilyn Ruth Montgomery of Salyersville is among those students receiving a Transfer Student Award for the 1988-89 academic year.

Montgomery, daughter of William and Elsie Ely of Campton, is a graduate of Wolfe County High School. She received an Associate of Arts degree from Prestonsburg Community College.

To be eligible for the Transfer Student Award, applicants must be admitted to MSU as an entering freshman; have completed at least 12 hours of college work; have a cumulative 2.75 college g.p.a., and have submitted a completed scholarship application and a copy of their college transcript.

The award is renewable for three years if the applicant maintains a cumulative 2.50 g.p.a.

Applications and information on scholarships and grant programs at MSU are available from the Office of Admissions, MSU, Morehead, KY 40351-1689. The toll free number is 1-800-262-7474 (in Kentucky) and 1-800-354-2090 (outside Kentucky).

#####

py

*Wolfe County News  
Salyersville Independent  
Magoffin County Times  
Daily Independent*

# News

MEDIA RELATIONS

JUDITH YANCY, DIRECTOR

MOREHEAD STATE UNIVERSITY

UPO BOX 1100

MOREHEAD, KY 40351-1689

606-783-2030

Aug. 31, 1988  
FOR IMMEDIATE RELEASE

MOREHEAD, Ky.--Morehead State University has announced that William Dale Welch of Carrollton is among those students receiving a Transfer Student Award for the 1988-89 academic year.

Welch, son of Bill and Shirley Welch, is a graduate of Carroll County High School. One of the Top Twenty Seniors, he was a member of the National Honor Society and the Honor Roll. He attended Lindsey Wilson College on a basketball scholarship.

To be eligible for the Transfer Student Award, applicants must be admitted to MSU as an entering freshman; have completed at least 12 hours of college work; have a cumulative 2.75 college g.p.a., and have submitted a completed scholarship application and a copy of their college transcript.

The award is renewable for three years if the applicant maintains a cumulative 2.50 g.p.a.

Applications and information on scholarships and grant programs at MSU are available from the Office of Admissions, MSU, Morehead, KY 40351-1689. The toll free number is 1-800-262-7474 (in Kentucky) and 1-800-354-2090 (outside Kentucky).

#####

py

*News-Democrat*

# News

MEDIA RELATIONS

JUDITH YANCY, DIRECTOR

MOREHEAD STATE UNIVERSITY

UPO BOX 1100

MOREHEAD, KY 40351-1689

606-783-2030

Aug. 31, 1988  
FOR IMMEDIATE RELEASE

MOREHEAD, Ky.--Morehead State University has announced that John Andrew Allen of Argillite is among those students receiving a Leadership Award for the 1988-89 academic year.

Allen, son of James E. Allen Jr. and Linda K. Allen, is a graduate of Greenup County High School. Co-salutatorian of the senior class, he was a member of the Beta Club, Senior Salute, and Hi-Q and Academic Teams.

To be eligible for the Leadership Award, applicants must be admitted to MSU as an entering freshman; have exhibited strong leadership and achievement capabilities through school and community activities and submit a completed scholarship application to MSU.

The scholarship is renewable for four years if the applicant maintains a minimum 2.25 g.p.a. during the freshman year and a 2.50 g.p.a. thereafter.

Applications and information on scholarships and grant programs at MSU are available from the Office of Admissions, MSU, Morehead, KY 40351-1689. The toll free number is 1-800-262-7474 (in Kentucky) and 1-800-354-2090 (outside Kentucky).

#####

py

*Greenup News  
Daily Independent*

# News

MEDIA RELATIONS

JUDITH YANCY, DIRECTOR

MOREHEAD STATE UNIVERSITY

UPO BOX 1100

MOREHEAD, KY 40351-1689

606-783-2030

Aug. 31, 1988  
FOR IMMEDIATE RELEASE

MOREHEAD, Ky.--Morehead State University has announced that James T. Keene of Phelps is among those students receiving a Leadership Award for the 1988-89 academic year.

Keene, son of Franklin and Janice Keene, is a graduate of Phelps High School. He was a member of the French, Library and Science Clubs. President of the Key Club, he received the DAR Citizenship Award.

To be eligible for the Leadership Award, applicants must be admitted to MSU as an entering freshman; have exhibited strong leadership and achievement capabilities through school and community activities and submit a completed scholarship application to MSU.

The scholarship is renewable for four years if the applicant maintains a minimum 2.25 g.p.a. during the freshman year and a 2.50 g.p.a. thereafter.

Applications and information on scholarships and grant programs at MSU are available from the Office of Admissions, MSU, Morehead, KY 40351-1689. The toll free number is 1-800-262-7474 (in Kentucky) and 1-800-354-2090 (outside Kentucky).

#####

py

*Williamson Daily News  
Appalachian News-Express*



## MEMORANDUM

MOREHEAD, KENTUCKY 40351

TO: Vice Presidents  
Deans  
Department Chairs  
Directors

FROM: Judith Yancy  
Director/Media Relations

DATE: August 31, 1988

RE: Radio Features

As you know during football and basketball season, the Office of Media Relations produces 2:30 minute radio tapes which air not only at half time over the Eagle Sports Network, but also are distributed to about a dozen Eastern Kentucky radio stations to use as news features.

We are looking for ideas on people or programs that may be of interest to the general public. With sufficient planning we can even promote an upcoming event; however, we really prefer undated material that can be repeated later in the season.

To give you an example, last year we highlighted MSU 101, the Morgan Center, the Forest Products Industry Task Force, the Honors Program, MSU Theatre, Student Counseling, Folk Art Collection, Sheep Project, SBDC, the Green philanthropic efforts, Academy of Arts and the Percussion Program. That's just a short list as we produced more than 30.

Do you know of someone who has special expertise in a specific area, maybe even unrelated to his academic field? Is there somebody in your department who could discuss the best way to interest a child in reading or science or how to make math fun? Do we have a special program that might be a little different than anyone else's?

Just send me a brief description of your radio feature idea and the name of the resource person for it. I don't promise to use every one we get, but if I know about it the chances are better.

Just one warning, in 2:30 minutes it is not possible to adequately cover nuclear physics! Thanks for your help.