THE MAYSVILLE HERALD.

VOLUME II.----NO. 19. MAYSVILLE, KENTUCKY, FRIDAY EVENING, MARCH 31. 1848. WHOLE NO. 175.

TRI-WEEKLY HERALD.

J. Sprigg Chambers, Editor, &c.

THE MAYSVILLE TRI-WEEKLY HERALD is published on every MONDAY, WEDNESDAY and FRIDAY at $4.00 a year *in advance*, $4.50 within the year, and $5.00 at the end of the year.

THE WEEKLY HERALD is published every THURSDAY MORNING, at $2.00 a year *in advance*, $2.50 within the year, or $3.00 at the expiration of the year.

Office on Second St., "Herald Buildings," No. 2, opposite the Post Office.

Advertising, the usual rates in Western cities.

SPRING STOCK OF QUEENSWARE, &c.!

LUSTRE Mugs, Pitchers, and Tumblers of superior quality;
50 White French China 32, 34 and 46 piece tea sets;
50 Lustre do. do. " " " " " "
100 doz. Lustre and White China Teas;
100 " Blue, Sprig and Enamelled figured China Teas;
50 " White China Plates, assorted sizes;
10 Gold Band, 46 and 120 piece tea setts;

The above, added to my former stock of Queensware, Granite, Iron Stone, and common, makes my stock complete—and well suited to the retail or wholesale trade of Northern Kentucky and Southern Ohio.

GLASSWARE

50 doz. 8 flute, ½ pint Foster Tumblers;
50 " 6 " ½ " " "
25 " 7 " ½ " Fire polish'd "
25 " 8 " ½ " Bar "
30 " 10 " ½ " Edged "
30 " Assorted cut "
20 " ½ pint Diamond "
20 " ½ " Thistle "
50 " Cruets;
50 " Salts;
50 " Glass Sugars, assort'd sizes and patterns;
50 " Jars, all sizes;
100 Assorted 3, 4, 5, and 6 hole Castors, Brittania and plated.

Lamps! Lamps!!

My stock of this indispenable article, which has almost superceded the use of candles, is, as usual, full and complete.

N. B. I pledge myself to duplicate Eastern or Cincinnati bills of same qualities, with the single additional charge of REASONABLE transportation and claim nothing at the hands of dealers save an opportunity to prove the reality of my pretensions

JAMES PIERCE.

feb 14–7y.

Pure Ground Pepper.

10 BOXES just received and for sale by
feb14 J. W. JOHNSTON & SON.

A. NO. 1. constantly on hand, fresh ground, and for sale, at $4.50 to $4.75 per barrel, by
J. D. & WM. STILLWELL.
City Mills, Feb 14, 1848

Tobacco.

A FEW boxes, very fine Virginia Tobacco.
30 boxes, 7 plug and pound plug, Missouri Tobacco, different qualities for sale low.
feb9 ARTUS, METCALFE & CO.

Teas! Teas!!

A LARGE lot of good and fresh TEAS, in packages of all sizes, just received and for sale at the lowest Western prices.
Feb. 11. CUTTER & GRAY.

Cheap Residence.

A desirable and very cheap Residence for Sale, suitable for a small family, situated one mile from Maysville, immediately on the Turnpike road leading to Washington. Any person wishing to purchase would do well to call on the undersigned early. W. S. PICKETT,
Feb. 11. Agent.

CHEAP Confectionaries & Fruits. JOHN BROOKS, has the pleasure to announce TO ALL WHOM IT MAY CONCERN, that he now sells his CANDIES at wholesale for Cincinnati cash prices.

He has just received a fine lot of FRESH FRUITS, such as Raisins, Figs, &c., &c., all of which, with his usual supply of *CAKE*, he offers on reasonable terms. Call and see. feb16

Professional Notice.

JOHN N. JEFFERSON continues the practice of his profession in the various courts of Northern Kentucky, and in the Court of Appeals. He will give prompt and unremitted attention to any business entrusted to his care.

☞ Office on 3d street, near Market.
Feb'y 16, '48–y.

200 REAMS superfine wove Satin Cap Paper, for sale at $1 75 per ream, by
W. S. BROWN & CO.,
feb16 Market Street, Maysville, Ky.

Miner & cruttenden,
WHOLESALE AND RETAIL DEALERS IN
Boots & Shoes.

HAVE moved their establishment to the New Building, on the *corner of Second and Sutton street* where they would be pleased to see their old friends and wait upon all who may want articles in their line.

Maysville, Feb. 7, '48—4w

PARKER'S HOTEL,
Second Street, Near Wall,
MAYSVILLE, KY.

THE undersigned, late of the Beverly House, has the pleasure to inform his friends and the public generally, that he has removed to the commodious and well located TAVERN HOUSE on 2nd street, lately occupied by W. L. Dupuy.

The House has been thoroughly repaired and much improved in its internal arrangement, and the proprietor is prepared to give to those who may favor him with a call, a Kentucky welcome, and the best fare which the market affords.

His house is convenient to the Packet Landing, and his porters will be in readiness to convey baggage to and from the river, at all hours, feb28
W. B. PARKER.

Sugar.

JUST Received, 42 hhds Sugar, and for sale.
feb23 ARTUS, METCALFE & CO.

Lead and Shot.

60 BAGS Shot, Nos. 1, 2, 3, 5, and 6.
2800 lbs bar and pig Lead, on hand and for sale. [feb9] ARTUS, METCALFE & CO.

Salem Seed.

10 BUSHELS Salem or Orchard Grass Seed.—For sale by A. M. JANUARY.
feb. 4.

Lots for Sale.

I WILL sell at Private Sale, a beautiful building lot, in the city of Maysville, adjoining the Lee House. Said lot has a front of 44 feet on Water street, and runs back 180 or 185 feet, and is pleasantly situated for a private residence.

I will also dispose of nine lots in East-Maysville, 4 of them fronting on Second, and 5 on Lexington street.
February 7. JOHN SHACKLEFORD.

BOARDING!!!

A FEW genteel boarders can be accommodated with pleasant rooms and good boarding, if application be made soon. One or two small families can be accommodated. Terms moderate.
S. L. BLAINE,
Sutton street, opposite Eagle Book store.
Feb 11–cms.

For sale.

30 BBLS. Pure Vinegar, by
feb 21 WM. R. WOOD.

Sundries.

10 Bags Java Coffee;
2 tierces Rice;
57 boxes, half and quarter do. Raisins;
6 boxes Boston Loaf Sugar;
22 barrels Loaf do;
3 barrels crushed do;
20 bbls and half do. Sugar-house Molasses;
Just received and for sale.
feb23 ARTUS, METCALFE & CO.

Fresh Stock of Groceries.

JUST Received,
24 hogshead Sugar;
80 sacks Coffee.
10 barrels No. 1 Mackerel;
20 " No. 2 do;
25 " No. 3 large do;
25 hf brls No. 1 do;
25 " " No. 2 do;
25 " " No. 3 large do;
20 qr brls No. 1 do;
20 " " No. 2 do;
15 Kits No. 1 do;
40 bbls Loaf Sugar;
4 " Powdered Sugar;
2 tierces Carolina Rice; [inz,
9 boxes ground Pepper, expressly for retail-
50 bags of Shot, assorted sizes;
565 Pig and Bar Lead;
7 bbls Sugar House Molasse;
4 " Clarified Syrup, *fine;*

The above goods are well selected, and I will sell them at the Market Price for Cash or Produce at Cash prices. JNO. B. M'ILVAIN,
jan26 *Corner of Second and Wall Sts.*

Fresh Oysters

In cans, cheaper than ever, just received and for sale by jan 17 48 MICHEAL KEARNS.

Nails.

100 KEGS 3, 4, 6, 8, 10 and 20d Nails, of the best brands:
5 Kegs 8d fence nails. All of which I will sell as low as they can be had in the market.
jan7 JNO. B. McILVAIN.

Molasses.

150 BARRELS and half barrels, on hand, for sale cheap.
feb9 ARTUS, METCALFE & CO.

Timothy and Clover Seed.

50 BUSHELS Timothy Seed, a prime article.—Clover Seed abundantly on hand.
feb9 ARTUS METCALFE & CO.

Golden Syrup.

JUST received, by "Mountaineer," and on hand—
10 brls Golden Syrup;
10 hf do do;
20 qr do do;
Which we offer at low prices.
feb9 ARTUS, METCALFE & CO.

N. B. HUNTER. J. O. PHISTER.

"SIGN OF THE SAW."

REMOVAL
OF THE
HARDWARE HOUSE OF HUNTER & PHISTER,
To No. 4, "Allen Buildings,"
North-East Corner of Second and Sutton streets, opposite the Warehouse of Messrs. Cutter & Gray, and A. M. January, Esq.

TO THE PUBLIC

WE take this method of notifying our friends and the public, that we have just removed our Stock of Hardware from our old stand *on Front street*, into *the large and handsome* Store Room, fitted up expressly for us in the *"Allen Buildings"* No. 4. Our stock is now very large and complete, embracing every thing usually kept in Hardware houses, *at lowest prices*. COUNTRY MERCHANTS SADDLERS, BUILDERS, BLACKSMITHS, COACH MAKERS, and others can be *fully* supplied by us.

We purchase our goods in *first hands* and are constantly receiving them *direct* from *English and American manufacturers* and their agents, which enables us to offer our customers as good terms as any House west of the Mountains, *Cincinnati* or elsewhere.

Thankful to our old friends for past patronage, we expect and will be glad to see them at our new stand—and solicit an examination of our stock by *all* wating good goods at fair prices.

Country Merchants will do well to *call and learn our prices before going East.*

HUNTER & PHISTER,
"Sign of the Saw"
No 4 "Allen Buildings"
North East corner 2d and Sutton streets.

Hardware! Hardware!!

IN store and for sale
125 Boxes Axes. Collin's, Simmons & Mann's,
1200 Prs Trace Chains, assorted,
10000 Qrs Augurs' short and long, polished, concave and gradated twist, *something new,*
2000 Gro Premium Screws, assorted,
60 Doz Carpenter's & American Rim Locks
175 Cross Cut and Mill Saws, best brands,
375 Doz Files and Rasps, assorted,
100 " Curry Combs,
1500 Lbs Wire, assorted numbers,
400 " Shoe Nails,
20 Doz Molasses Gates, assorted,
25 " Hatchets and Hand Axes,
15 " Iron Tea Kettles,
250 " Polished Bradoons,
100 Kegs Nails, assorted sizes. At the hardware house of HUNTER & PHISTER,
feb 7. No 4, "Allen Buildings," Main Street.

Direct from Sheffield. England.

A LARGE Lot of George Wostenholm's and other makers of Pocket Cutlery, to which we invite especial attention.
HUNTER & PHISTER.
feb. 7. No 4, "Allen Buildings," Main Street.

Horse collars.

KEPT constantly on hand, best city made Horse Collars—manufactured for our sales.
HUNTER & PHISTER.
feb. 7. No 4, Allen Buildings," Main Street.

Professional Notice.

DRS. DAVIS & TEBBS,
WILL continue the practice of their profession in this city and vicinity. Their office is on 3d street, in the basement of their residence, 4 doors above their old stand. feb7 ay

N. S. DEMMITT,
ATTORNEY AT LAW,
Maysville, Ky.

☞ Office on Second street, over Duke & Sharp's.
feb26 yo

Law Offices.

I AM now engaged in fitting up, in handsome style, the 2d story of my new building, on 2d st., for the accommodation of gentlemen of the legal profession. No offices in the city, for convenience of location with reference to the Court-house, ease of access, and abundance of light and air, are equal to those now offered; at prices, too, which cannot fail to give satisfaction The lower story of the building is occupied as a sale room for Stove and Tinware, and the upper or 3d story was built for, and will shortly be occupied as, the "Odd Fellows' Hall;" thus securing quiet and *orderly* tenants.

Call soon if you wish to be suited, on
jan31tf NEWTON COOPER.

A Consignment

OF 15 boxes Oronoco Tobacco from Virginia, will be sold lower than any Tobacco of the same quality in this market. The Tobacco must be sold, and a bargain will be given by
jan31 JNO. B. M'ILVAIN.

Missouri Tobacco.

8 BOXES prime Missouri Tobacco, manufactured in Glasgow, Mo., for sale low to close the lot.
jan31 JNO. B. M'ILVAIN.

Fine Tobacco.

4 BOXES extra fine 11b lump Tobacco, suitable for bar-rooms, for sale.
jan31 JNO. B. M'ILVAIN.

Chloroform.

I HAVE just procured this new agent for the prevention of pain, in DENTAL and Surgical operations. It is decidedly superior to the LETHEON. It is very pleasant, and no injurious effects follow its inhalation.

I have also purchased the EXCLUSIVE right of Dr. John Allen's celebrated patent improvement in Dentist Surgery, for restoring the colour of the face; or giving to HOLLOW CHEEKS a natural fullness. for Mason, Fleming and Lewis counties.

All operations in my line neatly and promptly attended to, and withal warranted. Office on Sutton street, nearly opposite the Lee House.
H. MARSHALL,
jan31 Dental Surgeon.

A. R. CROSBY,
REMOVED TO
Second St. between Market and Sutton Sts

REVOLVING, Duelling and other Pistols. Rifles and Shot Guns of every kind. A good assortment of Sporting Apparatus and Gun Maker's Materials

☞ Agent for the King's Mill Rifle Powder.
Maysville, feb 3

Clover Seed.

200 BUSHELS Clover Seed—best quality—received this day. For sale by
feb 4. A. M. JANUARY.

FIRE AND WATER.
The Columbus Insurance Company
Joseph P. Brodrick, Agent.

IS prepared to take risks against loss by Fire and Water—those great agents in the destruction of the earnings of man.

All that is not Insured is at risk; and when its AMPLE CAPITAL, *prompt settlements*, and the established character, are taken into consideration, THE COLUMBUS INSURANCE COMPANY, may reasonably expect an opportunity of receiving premiums enough to make up a part of its recent severe losses in this city.

FARMERS

Are informed that I will take risks on HEMP stored in Barns in the country.
jan28ay J. F. BRODRICK, Agent

Havana Cigars.

A LARGE supply of Havana Cigars, of various brands and qualities, constantly kept on hand at low prices, by [jan 12] H. J. HICKMAN

Dissolution.

THE Copartnership heretofore existing between the undersigned, was this day dissolved by mutual consent. The books are left in the hands of Jas. Artus, who is authorised to close the business of the concern and to make such use of the name of the firm as may be necessary for that purpose:

They tender their thanks to their patrons and the public generally, and solicit patronage to the new firm. JAMES ARTUS.
jan 10 '48 E. F. METCALFE.

A Card.
Artus, Metcalfe & Co.

THE Undersigned have formed a copartnership under the above name, for the purpose of conducting a *General Commission and Grocery Business* in the City of Maysville, and respectfully solicit a continuance of the patronage of the old firm of Artus & Metcalfe, and of the public generally.

The business will be conducted under the superintendence of Jame Artus, to connect with a house to be opened in Cincinnatti, under the name of Campbell, Metcalfe & Co., as soon as the Stock can be purchased, at which time notice will be given.
JAMES ARTUS,
E. F. METCALFE,
JOHN P. CAMPBELL,
an 10 '48 RICH'D. HENRY RANSON.

Kanawha Salt.

800 Barrels prime Kanawha Salt, for sale.
oct29 A. M. JANUARY.

Family Flour.

A SUPERIOR article kept constantly on hand and for sale by A. T. WOOD,
feb16 Wall street.

Fire Brick.

FIVE THOUSAND Fire Brick just received of good brands and warranted to stand fire
For sale by JOHN C. REED.
june14

BEVERLY HOUSE.
W. L. DUPUY,
Late of the Franklin House, Maysville, Ky.

HAS now the occupancy of the above well known Hotel, at the corner of Market and Front streets. He will conduct the establishment in a style which will warrant him in expecting a share of public patronage. His charges will, as heretofore, be moderate. Porters will always be in attendance at the steamboat landing. jan28ti

Timothy Seed.

50 Bushels Clean Timothy Seed for sale.
jan. 24. A. M. JANUARY.

Wine.

10 BASKETS Champaigne Wine, for sale by
Feb. 11. CUTTER & GRAY.

Tamarinds.

1 KEG fresh Tamarinds, a very fine article, just received and for sale by
nov 12 SEATON & SHARPE.

INDIANA White Wheat Flour; Pennsylvania Rolled Buckwheat Flour. For Sale.
jan5 T. J. PICKETT.

Clover Seed.

JUST received and for sale, 40 bushels prime Clover Seed.
feb28 ARTUS, METCALFE & CO.

Nautilus Mutual Life Insurance Company, 20, Wall Street, N. York.

THIS Company which confines its business exclusively to LIFE INSURANCE, has now been in operation two years and a half, during which period it has issued 1523 policies; and for the first fifteen months experienced no loss. Its losses for the whole time have been less than $18,000, leaving an accumulation of about $65,000 on hand, beyond the payment of claims and expenses. This added to the original paid up capital of $50,000, places the security of the Company on a basis so solid as no longer to admit of a rational doubt.

All its profits accrue to the credit of the dealers, and are divided annually among them, whether the policy be issued for a limited period or for the whole term of life, a feature unknown in the character of any other Mutual Life Insurance Company incorporated in this State.

Two dividends of 50 per cent. each, on the amount of premium received, in accordance with the provisions of the charter, have been declared, and are credited to the assured, and for which scrip certificates will be issued.

A dividend of 6 per cent. on the first year's scrip, has likewise been declared, payable in CASH, to the holders thereof, *on demand*, at the office of the Company.

For policies granted for the whole term of life, when the premium thereof amounts to $50—a note for 40 per cent, with interest at 6 per cent.—*without guarantor*, may be received in payment, or it may be paid in cash, in which case it is expected, should the party survive to make 13 annual payments, leaving the dividends to accumulate, the policy will be paid for, and the accumulation ultimately added to the policy.

For further information, the public are referred to the pamphlets and forms of proposal, which may be obtained at the office of the company or any of its Agencies.

TRUSTEES.

A. M. Merchant,	R. B. Coleman,
O. Bushnell,	S. S. Benedict,
Richard E. Purdy,	John M. Nixon,
R. A. Reading,	Henry A. Nelson,
James Harper,	Samuel C. Paxson,
Loring Andrews,	J. K. Herrick,
M. O Roberts,	Wm. N. Seymour,
C. F. Lindsley,	John S. Bussing,
H K. Bogert,	Morris Franklin,
R. J. Hutchinson,	A. Freeman, M. D.

J. M. Wardwell.
A. M. MERCHANT, President.
R. B. COLEMAN, Vice-President.
PLINY FREEMAN, Actuary.

MEDICAL EXAMINERS.

GEORGE WILKES, M. D., 3 Laight street.
CORN. R. BOGERT, M. D. 5 St. Mark's Place.

SOLICITOR.

O. BUSHNELL, Esq. 22 Nassau street.

T. J. PICKETT, *Agent.*
M. F. ADAMSON, M. D., *Medical Examiner.*
Maysville, Jan 19, 1848.

Patent Poetry.

Just received at the Cheap Cash Store,
Goods from New York and Baltimore;
And Goods from Philadelphia, too,
With every thing that's fine and new.

Come on, all ye who wish to buy,
To suit you we will surely try;
And give you bargains, such as you
Nor your ancestors never did know.

Why will you falter, then, and fear,
And buy your goods so very dear?
When you can buy them there so cheap,
And the reward of your industry reap.

Goods there of every make and kind,
To suit the most fastidious mind;
And every thing that can entice,
Is offered at the lowest price.

No Store within the Western States
Can offer Goods at lower rates:
Then, why not one trial give—
You'll not repent it while you live.

Be not by sophistry controlled,
And men who only want your gold;
When bargains just to suit the buyers,
Can be obtained at WITTENMYER'S. [jan10

Dissolution.

THE Law partnership heretofore existing under the name and style of "HUNTER & JEFFERSON," is this day dissolved by mutual consent. The unsettled business of the late firm will be attended to by Thos. Y. Payne, and both members of the firm will continue to practice law in this city.
THOS. Y. PAYNE,
jan24cms JOHN N. JEFFERSON.

Just Received.

100 PAIRS Country made Socks. For sale at 25 cents per pair, at
jan10 WM. WITTENMYER.

Caps! Caps!!

MENS and Boys, a large lot, Cloth, Velvet, Fur, Glazed, Palo Alto and Fancy Caps, by
dec15 WM. WITTENMYER.

A good stock, Brown and White Janes, White and Plaid Linsey, and a few pieces very superior White Country Flannel for sale.
A. M. JANUARY.
oct29

Fresh Arrivals.

JUST received directly from the East, at S. Shockley's on Front St., a large and well selected stock FALL AND WINTER GOODS, consisting in part of fine French and English black and fancy Cloths; plain and fancy Cassimeres, in great variety and at reduced prices; Satinetts, of all kinds of the latest style; Vestings, in great abundance; Plain black and fancy Satins, Plaids; &c.

Also, a few dozen fine Moleskin Hats, of the most approved eastern fashion; Ringgold, Rough and Ready, Storm, Navy, Mohair and fine comfortable Caps; Shoes and Boots.

The greatest variety possible of ready-made clothing, kept constantly on hand, all of which will be sold at prices to suit the times. All descriptions of clothing made to order upon the shortest notice. Those wishing to purchase will find it to their interest to give me a call.
oct4tf S. SHOCKLEY.

Regular Portsmouth, Maysville, and Cincinnati Packets.

THE FINE STEAMERS
SCIOTO, B. KEPNER, Master, and
NORTH AMERICA, J. M. CLARK, Master, will ply regularly between the above and all intermediate points, leaving Cincinnati and Portsmouth each day at 12 o'clock, M., (Sundays excepted.)

These boats are unsurpassed in speed and accommodations by any others on the Western waters, and will afford to persons reaching Maysville in the evening an opportunity of a speedy passage either up or down. They will be at Maysville generally about 6 o'clock, P. M. [dec 1–tf.]

Dr. J. Taylor, Dentist.

WOULD respectfully inform his patrons, that he has procured and is now using the CHLOROFORM for the prevention of pain during surgical operations, and would recommend it as being far superior to the LETHEON, as it is more easily taken and certain in its effects.

☞ Office on Sutton street, adjoining the Bank.
jan21tf

LAREW & BRODRICK'
SECOND IMPORTATION OF
FALL AND WINTER GOODS.

WE have the pleasure to announce to our friend and the public generally, that we are now in receipt of our Second Fall Importation of Goods comprising every article necessary to make up a complete and desirable stock.

Country Merchants

Will find it their interest to give us yet another call, as many articles of our recent importation, have been bought at a decline from early prices, without any abatement in the excellence of either styles or qualities.

Our Retail Stock

Was never so good as at present, and we are ready to supply all the wants of consumers upon terms as favorable as those offered by any regular house in the trade. Call and test the correctness of this opinion, on Market street near Front, West side.
nov1 9 LAREW & BRODRICK.

Moleskin Hats.

A BEAUTIFUL article of Moleskin Hats, of the Fall style, for sale at the Hat and Cap store of JAMES WORMALD,
sep 1 Sutton street.

Fresh Dried Peaches.

A FINE article in store and for sale by
W. S. PICKETT, Agt.
oct27 Market street.

"Long Nines."

A FRESH supply of those superior *Boston Long Nine Cigars*, just received, for sale by
g 25 SEATON & SHARPE.

DAGUERREOTYIPNG.

MILTON CULBERTSON is prepared at his rooms on Sutton street, near the Bank, to take the most perfect likenesses by his "magic art," and would advise all those who desire to see their *faces* as others see them to give him a call.
February 19.

Cash for wheat.

THE highest market price paid in cash for Wheat by and JNO. P. DOBYNS.

TANNER'S OIL.—Six casks Tanner's Oil, very superior, received and for sale by
aug9 SEATON & SHARPE.

Teas, Indigo and Madder.

10 HALF chests Tea;
25 catty boxes do;
2 cerroons Indigo;
1 cask Madder;
Just received and for sale low.
feb9 ARTUS, METCALFE & CO.

Removal.

H. J HICKMAN, would respectfully inform his customers and the public generally that he has removed his Cigar, Snuff and Tobacco Store to the house lately occupied by Duke & Moody as a Stove Store, on Market St. He would invite the attention of Dealers and consumers to the quality and prices of his articles. jan. 12.

Half-Spanish Cigars.

A SUPERIOR article always on hand at low prices by jan 12. H. J. HICKMAN.

Carriages &C.

JOHN O. POWLING, thankful for the favors of the past, takes this occasion to announce for the opening year, that he continues to make and repair

Carriages Barouches and Buggies

Of every description in the best style and on the most favorable terms. He solicits the favors of those who have work in his line, and refers confidently to specimens of his manufacture of *four years* standing for the durability of work done at his shop. He may be found at his old stand 2d st near the Post Office. Jan7 cms

Hemp Farm For Sale.

190 ACRES of superior Hemp land, on the Flemingsburg pike, adjoining Lewisburg, for sale. Enquire of T. Y. Brent, Thomas Forman, Thomas M. Forman, or
nov1 ISAAC LEWIS.

FRANKLIN FIRE & MARINE INSURANCE CO.
AT LOUISVILLE.

CONTINUES to take Marine risks of every description, on the most favorable terms.
JOSHUA B. BOWLES, *Pres't.*
D. S. CHAMBERS, *Sec'ty.*
feb24 JNO. P. DOBYNS, *Agent.*
Maysville, Ky.

Insurance.

JOHN P. DOBYNS, Agent for the Franklin, Fire and Marine Insurance Co. at Louisville, continues to take all Marine risks on the most favorable terms. oct4tf

Bourbon Whiskey.

A lot of Bourbon Whiskey from 30 to $1 per gallon, on hand and for sale.
feb22 ARTUS, METCALFE & CO.

Wheat.

WE are paying the market price for good Wheat.
feb23 ARTUS, METCALFE & CO.

THE New American Gardner, containing practical directions on the culture of Fruits and Vegetables; including Landscape and Ornamental Gardening; Grapevines, Silk, Strawberries, &c., &c

Alderbrook; a collection of Fanny Forester's Village Sketches, Poems, etc., by Miss Emily Chubbuck, in two vols.

The Poems of G. W. Cutter, beautifully bound; Sacred and Miscellaneous Poems, by W. B. Tappan.

Complete works of Kirk White, by Southey; Select Poems by Mrs. Sigourney.

Napier's Peninsula War; Charlotte Elizabeth's works; Sidney Smith's Miscellanies.

Bibb's Kentucky Reports, vols. I. II. III, and IV, just received and for sale at the Market street Book store. W. S. BROWN & CO.
Feb. 18.–ctsw. [Flag copy.]

READ THIS.

I WILL sell, on favorable terms, or trade to buyers, FOR WORK IN THEIR LINE, the dwelling house lately occupied by me on Limestone street.
Feb. 16 bwtw. J. N. JEFFERSON.

Mackerel.

JUST received, 85 packages Mackerel, for sale low.
feb23 ARTUS, & METCALFE & CO.

I KEEP constantly on hand, a large stock of Patent Medicines, and am always ready and willing, to wait on our wholesale or retail customers.
feb. 21 WM. R. WOOD.

To Merchants.

WE are now receiving and opening at our Hardware House, on Market Street, a complete and various stock of goods in our line, suitable for the country trade.

Our stock of table and pocket cutlery, scissors, razors, &c., Mechanic's tools of every description; and Agricultural implements, Building materials; locks, latches, bolts, butts and screws, &c. will afford the amplest range for the taste and judgment of Buyers, and we solicit the attention of country Merchants
feb23 COBURN, REEDER & HUSTON.

B. F. & O. H. P. THOMAS. JR'NT.

B. F. THOMAS & CO.,
WHOLESALE G OCERS,
Commission and Forwarding Merchants,
Market St. Maysville, Ky.,

HAVE just received per the steamboat Louis Phillippe, and other late arrivals, a large and general assortment of Groceries, &c., among which are the following:

176 hhds prime N. Orleans Sugar;
250 bags Coffee;
170 brls Plantation Molasses;
140 half brls do do;
70 brls and boxes Loaf Sugar;
30 brls Sugarhouse Molasses;
50 half brls do do
20 " " Golden Syrup;
20 bags Pepper;
10 " Pimento;
40 boxes M. R. Raisins;
8 casks fresh Rice;
3 " Saleratus;
60 bbls Mackerel, Nos 1, 2 and 3;
48 half bbls Mackerel, Nos 1, 2 and 3.
20 quarter bbls Mackerel, Nos. 1 and 2;
20 dozen Painted Buckets;
20 bbls Old Bourbon Whisky;
20 " New do do
30 boxes Virginia and Missouri Tobacco;
15 bbls prime Clover Seed;
10 " Timothy Seed;
75 kegs assorted Nails.

All of which we offer at the very lowest market prices, for cash, or to punctual customers on *short time.*

☞ We pay cash for Hemp, Lard, Flax Seed, and other country produce.
March 1st wtwtf B. F. THOMAS & CO

"One Ounce of Precaution is worth Ten Pounds of Prescription."
Purify the Blood, and prepare the system for the unhealthy season which is rapidly approaching.

Dr. Townsend's Compound Extract of Sarsaparilla,

Is universally acknowledged by those who have given it a *fair trial* (the only true test) to be the **Greatest Blessing and Wonder of the Age**

THIS Extract is put up in QUART BOTTLES—*is six times cheaper*, pleasanter, and warranted *Superior* to any sold. It cures without *vomiting*, purging, sickening or debilitating the patient.

The great beauty and superiority of this Sarsaparilla over all other remedies is, while it eradicates disease, it invigorates the body. It is used successfully in the removal and permanent cure of all diseases arising from an impure state of the Blood, or habit of the system. It differs so essentially, and is so vastly *superior* to all other patent remedies that it is not permitted to go into the hands of those whose shelves constantly groan under the weight of worthless nostrums, whose chief efficacy is concealed within a mysterious and unmeaning name.

For sale only by
W. S. BROWN & CO.,
At the New, *Cheap* Book Store, Market street,
mar 3 Maysville, Ky.
[Eagle and Flag copy.]

Tobacco.

JUST received, a lot of 5's and pound lump Virginia Tobacco of good quality. Also a supply of Snuffs. All of which I will sell at low prices.
H. J. HICKMAN,
mar1 Market st. 2d door below Sutton.

Prime Sugar, &c.

12 Hhds. Sugar,
150 Reams Wrapping Paper,
70 Bbls. and Boxes Loaf Sugar,
100 Cans Sardines,
40 Cans Lobsters. Just received and for sale.
mar3 CUTTER & GRAY.

Odd Fellows' Regalia,

OF superior finish, for sale lower than ever before offered in this market, by
W. S. BROWN & CO.,
mar 8 Market street.

Fresh oysters!

Just received per steamer Hibernia, this morning, a very fine lot of fresh Baltimore Oysters.
mar3 H. MCCLOUGH.

Bourbon Whiskey.

50 BBLS. on consignment and for sale.
mar1 S. MITCHELL.

Valuable Negro Girl for Sale.

FOR sale on accommodating terms, a valuable Negro girl. She is a bright mulatto—a capable and sightly servant. For particulars enquire at the Herald Office. feb28tf

TRIPOLI.

WE have purchased a supply of this invaluable mineral, for cleansing Windows, Lamp Glasses, Silver and Brass plate, Britannia and other ware.

It is used with great facility, and is destined to supercede all other descriptions of polish.
mar 8 COBURN, REEDER & HUSTON.

Botanical Medicines.

WE have just received a large assortment of *Botanical* Medicines *Herbs, Roots, Barks, Seeds, Extracts, &c.*, and have made arrangements for fresh supplies when wanted, all (warranted) of the best and purest, and labeled and put up in superior style. Our catalogue is too lengthy to advertise. We, therefore, invite all that may be in want, to give us a call. Prices same as Cincinnati—come and see J. W. JOHNSTON & SON,
jeb21 Drugg'ts, Main st.

Spring Fashions.

I HAVE just received from the Eastern cities, a few cases superior Moleskin Hats, Spring Styles, and invite purchasers to call and give them an inspection. JAMES WORMALD,
feb21 Sutton street.

Dissolution

THE partnership heretofore existing between the undersigned, under the firm name of Rounds & Mitchell, was this day dissolved by mutual consent. STEWART ROUNDS,
mar1 STANISLAUS MITCHELL.

Family Groceries, &c.

THE undersigned will continue to keep on hand a general stock of Groceries and Provisions, for the supply of families. Also a large stock of Hollow Ware, including brown and yellow Liverpool Ware of all descriptions.
mar1 S. MITCHELL.

Butter Crackers.

CONSTANTLY on hand and for sale, wholesale or retail; at Cincinnati prices, by
JOHN BROSEE,
mar1 "Herald Buildings."

Dr. E. Crain's Spino-Abdominal Supporters.

JUST Received, an assortment of these valuable Instruments. It is designed for various complaints, and is worthy the attention of Physicians who are requested to call and examine them.
For sale low by
J. W. JOHNSTON & SON,
March 6. Herald Buildings, No. 1

TRI-WEEKLY HERALD.

J. SPRIGG CHAMBERS, EDITOR.

Maysville, March 31, 1848.

FOR GOVERNOR,

Hon. JOHN J. CRITTENDEN.

FOR LIEUTENANT GOVERNOR,

HON. JOHN L. HELM.

Clay Meeting in Cincinnati.

The meeting of the friends of Mr. Clay in Cincinnati on the 27th inst was according to all accounts enthusiastic and spirited in the highest degree. An immense number of people were in attendance and the speeches of Messrs Banton, Storer, Collins, Tibbles and Finnell were eloquent and effective.

The following declaration of principles, contained in the 4th of a series of Resolutions adopted by the Meeting, will be recognized by whigs every where, as worthy of the support of their party, and the substantial basis, of a prosperous administration, of the general Government.

Resolved, therefore, That as Whigs on principle, we are still in favor of affording just protection to American interests, by imposing discriminating duties on foreign imports coming in competition with the products of Home Industry:

That we are still opposed to the Sub-Treasury system, because, in addition to its general impolicy and antagonism to the pecuniary interests of the people, it sanctions delusion and deception in its notoriously impracticable provisions:

That we are still for the reduction of the power and patronage of the Executive, which have become demoralizing and dangerous from their enormous extension:

That we are still in favor of restricting the occupant of the Presidential office to a single term:

And that we are still in favor of the improvement of the great Rivers and Lakes of the Nation, as well as the Seaboard, by the Federal Government.

The meeting recommended Mr. Clay to the National Convention as a suitable candidate for the Presidency.

Amongst the resolutions adopted, was one congratulating the French people upon the establishment of a Republican Government.

The following Resolution was offered by Henry Starr, Esq.

Resolved, That we will support no man for the Presidency or Vice Presidency of the United States, at the ensuing election, who is not *openly, avowedly* and *heartily* in favor of the *exclusion* of Slavery from all territories of the United States.

The question being taken on the Resolution it was carried.

The Editor of the Cincinnati Atlas whose account of the meeting is before us, was Chairman of the Committee who reported the resolutions first adopted by the meeting, says that Mr. Starr was enquired of, whether the resolution above quoted, was intended to imply dissatisfaction with the resolutions of the Committee and disclaimed any such design. The Chronicle of the same date referring to this resolution, asks if it includes the District of Columbia. Mr. Starr replies in substance that he does not.

☞ Gen. Butler and the Mexican Commissioners have agreed upon an armistice. If Mexico ratifies the treaty as received from our Government, it will not be long before the U. S. forces will turn their faces homeward. It is impossible though we presume for the necessary arangements to be made for their return before the sickly season at Vera Cruz.

☞ The Model Artists are in Louisville. The proprietors of five different houses in the City of New York, where exhibitions of this character have been conducted were recently indicted by a Grand Jury in that City.

☞ We were in error in stating in our last, that Gen. Combs accompanied Mr. Clay, in his departure from this City. We were misinformed, and believed it the more readily from mistaking another person for Gen. Combs, at the Steamboat landing on Tuesday night, when Mr. Clay arrived.

RELIGIOUS.—We understand that the Rev. J. S. CHADBOURNE has accepted the call of "The Church of the Nativity" of this City, to become their minister; and will enter upon his duties as soon as a suitable place for public worship, can be procured;—the Church having in contemplation, the erection of a beautiful and substantial church edifice, at an early day.

☞ We called in yesterday at the very useful establishment of A. T. Wood on Wall Street, to survey at his request, the very general stock of furniture &c., suitable for every department of a well furnished house, which he has in store.

It seems to be Mr. Woods object to meet the wants of the community, and surely the extent, variety, and cheapness of his stock, entitles him to the patronage of the public. See advertisement of his "New Supply."

The New York True Sun says—We are assured by an eminent financier of this city that a friend of his in London, who has a million of American securities on hand for sale, disposed of them on his own terms, the day after the news arrived of the revolution in Paris.

Col. Sevier Commissioner &c., left Washington City for Mexico on Friday last, by the Southern route.

☞ We cheerfully comply with the request of our respected correspondent, "A Subscriber," by giving publicity to his communication, through the columns of the Herald. As the object of every sound whig, is or ought to be, the success of the the principles of his party, which can only be secured by the election of those, who profess those principles, and whose integrity of character, affords a guarantee, that their professed sentiments, and practical administration of the Government, will be consistent one with the other, and as Mr. Clay and Gen. Taylor both come up to this standard in our humble judgment,—the question with us, is narrowed down to one of mere availability. Our opinion, made up from a knowledge of the past and a calm survey of the prospects ahead, has been frankly expressed, while we have always professed ourselves ready and willing to defer our judgment cheerfully, to the deliberate opinion of a Whig National Convention, and we shall sincerely rejoice in the election of our candidate, whether Taylor or Clay, as one who considers the best interests of his country, involved in the success of the principles they profess.

We subjoin, for the information of our readers, the Presidential vote of 1844, obtained by a friend at our request from the files of the Maysville Eagle.

CLAY.		POLK	
Ohio,	23	Pennsylvania,	26
Kentucky,	12	Indiana,	12
Tennessee,	13	Illinois,	9
Connecticut,	6	Missouri,	7
New Jersey,	7	Virginia,	17
North Carolina,	11	South Carolina,	9
Maryland,	8	Michigan,	5
Rhode Island	4	New Hampshire,	6
Massachusetts,	12	New York,	36
Vermont,	6	Georgia,	10
Delaware,	3	Maine,	9
		Louisiana,	6
	105	Mississippi,	6
		Alabama,	9
		Arkansas,	3
Total for Polk			170
" " Clay			105
Polk's majority			65

Since 1844, the following new states have been (or will have been) admitted into the Union, casting 15 electoral voters viz: Texas 4. Florida 3. Iowa 4, to which may be added Wisconsin 4. all of which it is generally conceded, would support a democratic candidate against Mr. Clay. Hence admitting that Mr. Clay retains the vote of *all* the states which supported him in 44, it will require the vote of New York and Georgia, or New York and Louisiana (of the states which voted for Mr. Polk,) to elect him.—There are many things to be taken into consideration, in estimating the chances for or against, Mr. Clay's getting all the states, which voted for him before, which it is not important that we should discuss, as the intelligent reader will readily recur to them, when recalling the stiring events of the last two years.

The advocates of Mr. Clay's nomination, are as sanguine and as sincere no doubt, as are those of Gen Taylor, but it is scarcely necessary to remind them that they were equally so in 44, (when the party was united as one man,) and that in determining so important a matter as the Presidential candidacy, they should come up calmly to the facts as they are of record—and to the indications of public sentiment, in those states, where no great change is necessary to alter the grand result, and determine the question of availability, as becomes men sitting in judgment, upon the future prosperity of their country.

☞ The attention of our readers is invited to the advertisement of the Messrs Holladay in to-day's paper.

The water of the Blue Lick Springs, so justly celebrated for its health restoring virtues, has becomes an article of commerce within a few years, of no mean consequence, in the valley of the Missisippi.

Our object in this notice, is not so much to speak of the medicinal qualities of the water, as to point to the means, by which, buyers can avoid the imposition, of which the Messrs Holladay complain. They have at an immense expense, procured the exclusive ownership of the Blue Lick Springs and it is of vast consequence to them, that they should reap the reward of their enterprise, and equally so to the public, that they get *genuine* Blue Lick Water, when they want it.

MESMERISM.—Mr. Spencer's lecture last night, was very numerously attended and was well calculated to astonish his audience, by the confidence with which he declared himself able and *willing*, to exhibit results, which cannot be accounted for satisfactorily by any known principles either of nature or philosophy.

Of course those who are skeptical, will go to night to have their doubts removed—others to have their faith confirmed, and many through motives of curiosity.

As the subjects, are to be taken promiscuously from the audience, no collusion or fraud is possible, and we cannot doubt that Mr. Spencer's audience will be satisfied with the exhibition.

It is probable that Gen. Worth is to be pitted against Gen. Taylor.—*Cor. Phil. Ledger.*

Then he is to be pitied, sure enough.—*Lou. Jour.*

☞ The Editor of the Frankfort Yeoman, speaks of Lynn Boyd's announcement in the Washington Union of his declension of the honor, of being beaten by Mr. Crittenden in the Gubernatorial race, as, "hasty and ill advised;" and says further, that if he declines the nomination "he must expect to forfeit the confidence of his Democratic friends in the State." This is plain talk. The Yeoman then designates Col. Johnson as *the* man—says he *will accept* the nomination, and his nephew, who was selected as the candidate for Lieutenat Governor will decline.

From Monterey.

The Monterey Gazette of the 25th ultimo is filled with a graphic account of the celebration of the anniversary of the battle of Buena Vista. The celebration took place at the Governor's palace on the 23d. The officers of the 16th infantry gave a splendid dinner to Gen. Wool and the officers of the army now with the division who shared with him the perils and achieved the victory of the ever-memorable 22d of February. 1847.

The General was in excellent health and spirits, and entered with zest into the festivities. Toast, story, reminiscence, song, and sentiment went round in sumptuously spread board, and several very pertinent speeches were made. We copy a sketch of that made by Gen. Wool, in giving the following toast:

"General Taylor:—He has returned to the bosom of his family crowned with a wreath of laurels, and bearing on his shield the victories of Palo Alto, Resaca de la Palma, Monterey and Buena Vista.

General Wool remarked that he thought it a proper and fit occasion, seeing so many gallant spirits present, to contradict a statement which had been published in the United States, and recently as coming from the other line, that at some period of the two eventual days of the 22d and 23d of February, 1847, when, as Santa Anna said, blood flowed in torrents, and the field of battle was strewn with the bodies of the dead, that he had advised General Taylor to fall back, or retreat from the position occupied by the American troops at the pass of Angostura. He declared the statement to be wholly and totally false, and without the shadow of foundation. The idea of abandoning that position had never for a moment occupied his mind; so far from it he considered it the only position in the valley of Saltillo where a small force could maintain itself against a large one; and had selected it as early as the 23d of December, 1846, two days after his arrival at Agua Nueva, under the earnest entreaty of Gen. Worth to come and assist to repel Gen. Santa Anna, who he supposed was approaching Saltillo with a large army. He was confident that he could defend it with his column, at that time about 2,700 strong, against any force which it was probably Santa Anna could bring against it. He further remarked that such was the strength of the position that but for the unfortunate and most unexpected retreat of Colonel Bowels's regiment, the 2d Indiana volunteers, the Americans would have defeated the Mexican army early in the day. The attack in the centre had been repulsed with great loss by Washington's battery; the advancing columns sent to attack and force the left had also been repulsed and dispersed; when, at this moment, Bowles' regiment fled, under, his order to retreat, the field of battle.

The engineer in the staff of Santa Ann says in his report of the battle that if the Americans at the time they dispersed the advancing columns had pushed on, the Mexican would have been defeated; Santa Anna seeing our troops flying the field, hastened up fresh columns of lancers, drove back Lieut. O'Brien, now captain, and forced our left.

CINCINNATI, March 26. 7 P. M.

The failure of Lake & Son, of New York, is announced positively. This firm was the principal stockholder in the Wooster Bank, and this is the cause of the depreciation of the paper of that institution. Its notes are selling here to-day at thirty cents on the dollar.—*Correspondence of the Louisville Journal.*

BRIDGE AT NIAGARA FALLS.—The New York Courier has the following letter describing the first transit across the whirlpool of Niagara:

"I raised," says the distinguished Engineer, my first little wire cable on Saturday, and anchored it securely both in Canada and New York. To-day (March 14) I tightened it up, and suspended below it an iron basket, which I had caused to be prepared for the purpose, and which is attached to pulleys along the cable.

"*On this little machine, I crossed over to Canada*, exchanged salutations with our friends there, and returned again, in fifteen minutes. *The wind was high* and the weather cold, but yet the trip was very interesting to me, up as I was *two hundred and forty feet* above the Rapid, and viewing as I did, from the centre of the river, one of the most sublime prospects which nature has prepared on this earth of ours.

A VENERABLE PRESENT.—Mr. CURTIS, of Arlington, has presented to his son-in-law, Capt. R. E. LEE, of the U. S. Engineers, (an officer whose brilliant services in the Mexican war have elicited the praise of *all the generals*,) a sword, with the following inscriptions: "The gift of General Washington, to George W. P. Curtis, 10th of January, 1799." Presented by George W. P. Curtis to Capt. Robert E. Lee, U. S. A., the 22d of February, 1848."

This ancient sabre is peculiarly venerable, from its being the *sword that Washington ever presented in his life time, and with his own hand*, to a human being.

When presented by the Chief to his adopted son, (then an officer of cavalry,) in 1799, it was accompanied with this injunction: "This sword, sir, you are never to draw but in a just cause, or in defence of your country."

When this interesting relict of a past age shall arrive in Mexico, will not many a martial spirit of our gallant army delight to grasp a pilt that once was grasped by the Father of his Country!

THE 22D OF FEBRUARY.—It may be adverted to as an interesting fact, remarks the Philadelphia Inquirer, that the recent French Revolution commenced on the 22d of February, the anniversary of the birth of Washington and of the battle of Buena Vista. Truly the 22d is a day big with the fate of nations.

For the Maysville Herald.

SIR: I am aware that Gen. Taylor is your first choice, as a Whig candidate for the Presidency; but as many of your subscribers do not concur with you, and prefer another individual, as the Whig candidate, I trust you will think it but an act of justice, that they should be heard, through the medium of the Herald. I ask the favor of you to publish the enclosed slip, from the Cincinnati Atlas of the 23d of March, which shows, as far as returns have been received, that Mr. Corwin is the first choice of 13 counties; Mr. Clay of 12; Gen. Scott 1; Gen. Taylor of none. Thirteen counties, express no preference, but pledge themselves to support the nominee of the Convention. From the facts stated, it cannot be doubted Ohio will *ultimately* go for Mr. Clay, as the Whig candidate.

From the returns of Delegates to the Pennsylvania State Convention, it is *certain* that State will also go for Mr. Clay.

The following resolution, adopted by the Pennsylvania State Convention unanimously, clearly indicates, that Gen. Taylor cannot have the support of that State.

"*Resolved*, That the Whig candidate for the Presidency, to be worthy of the support of the Whig party, *must be known to be devoted to its principles, willing to become their exponent and champion, and prepared to carry them faithfully out*, in the execution of his official duties."

The italicism of a passage, in the above resolution, is mine.

The indications that the great State of New York will go for Mr. Clay are strong and conclusive. Its metropolis having four hundred thousand voters, has recently elected its Presidential delegates. Mr. Greely observes, "had there been a single Ward of our City, wherein Taylorism predominated, that Ward would have chosen Taylor delegates. But there was no chance for any thing like this." Mr. Greely States, that the ward meetings were held under a regular and timely notice of the Whig general committee; and their meetings were unusully large, and that "the Whigs were emphatically there."

Indications, equally strong, are exhibited generally throughout the State. In Queens county there was a call for "a meeting of the friends of Gen. Taylor," to favor his nomination for the Presidency."

The meeting was addressed by Colonel Hamilton, in favor of Gen. Taylor; and by two gentlemen in favor of Mr. Clay, "a series of resolutions, setting forth the superior claims and ability of Henry Clay for that high office; (the Presidency) were adopted by the meeting, by an overwhelming majority."

"The following resolution was then introduced by Col. Hamilton, and voted down by an almost unanimous vote."

"*Resolved*, That our first choice for the Presidency is Zachariah Taylor, the Hero of Palo Alto, Resaca de la Palma, Monterey and Buena Vista."

Thus, it will be seen that the three most powerful States of the Union—Ohio may on the first ballot, go for Corwin—will with out doubt be in favor of Mr. Clay as the Whig candidate for the Presidency.

As these States go, so I believe will all the States—I mean the Whig delegations from them—East of Ohio and North of the Potomack, but I will not trouble you with a statement of the ground upon which my opinion is founded.

I hope it will be convenient for you in connection with the enclosed, to publish this note.

Yours Respectfully,

A SUBSCRIBER.

We give below the article from the Cincinnati Atlas referred by our four Correspondent.

Whig Sentiment of Ohio—Presidential Preference.

We have received the proceedings of Whig meetings in 39 counties, held in reference to the selection of Delegates to the Whig National Convention. Their expressions of preference for the Presidency are as follows.

FOR THOMAS CORWIN.—Greene, Miami, Warren, Clinton, Darke, Summit, Butler, Geauga, Lake, Logan, Hardin, Trumbull, Adams—13.

FOR HENRY CLAY.—Ashland, Montgomery, Knox, Preble, Erie, Shelby, Morgan, Pike, Wayne, Scioto, Union, Muskingum—12.

FOR WINFIELD SCOTT.—Richland—1

FOR THE NOMINEE OF THE WHIG NATIONAL CONVENTION.—Franklin, Pickaway, Madison, Delaware, Clarke, Licking, Fairfield, Guernsey, Wood, Carroll, Ross, Athens, Wyandot—13.

The following counties, having declared Clay their first choice, viz: Greene, Butler, Logan. Warren—4.

The following counties, having declared Clay their first choice, designated Corwin as their second choice, viz: Montgomery, Erie, Scioto, Union—4.

Summit and Trumbull, first for Corwin, designated Scott as their second choice.

Knox, first for Clay, second for Ewing.

Warren. first for Corwin, second for Clay, third for McLean.

Several counties, declaring for the nominee of the National Convention, indicate a desire that he may be one of the distinguished sons of Ohio proposed for the Presidency.

Not one, so far, has mentioned the name of Gen. Taylor.

A number of the counties, as well as those expressing individual preferences, as those declaring for the National nominee, qualify by various declarations, such as that the candidate must be a true and tried Whig Statesmen, of known capacity and civil qualifications—able to maintain the distinctive principles of the Whig party—who will be neither afraid nor ashamed to stand as an exponent of Whig doctrines—a Whig, a whole Whig, and nothing but a Whig—opposed to the war and whose pretensions are not merely military, &c., &c.

This is a correct summing up of results, so far, to the best of our understanding; and we have no doubt the proceedings in the remaining counties will be substantially to the same purport—that is, that the Whigs of Ohio prefer Mr. Corwin or Mr. Clay for the Presidency.

Correspondence of the Baltimore Patriot.

WASHINGTON, March 22, 1848.

It was generally expected, that Mr. Webster would address the Senate, to-day, on the Loan Bill, and the Chamber was crowded, in consequence, at an early hour. But, instead of a speech from Mr. Webster, of Massachusetts, the great congregation of ladies and gentlemen, assembled, there, was edified and enlightened by a speech from Mr. Atherton, of New Hampshire! "What a falling off was there, my countrymen!"

In the House, there came near being a scene! Mr. Inge, of Alabama, was addressing the House, on the subject of the correspondence between the Government and General Scott, and in reply to the speech, made yesterday, by Gen. Haskell, of Tennessee. He thought there was an inconsistency in condemning Mr. Polk for bringing on the war with Mexico, and yet volunteering to aid in carrying that war on. The gentleman from Tennessee, he said, was at the battle of Cerro Gordo, and, no doubt, fought bravely. But, if he was not mistaken, something occurred on that battle-field, which would long distinguish the gentleman from Tennessee, according to the statement of a distinguished officer, who commanded on that occasion, (meaning General Pillow,) the gentleman from Tennessee, who came off unhurt, at least, lost his hat!

These are not the exact words of Mr. Inge, but they are, in substance, what he said.

The Speaker immediately called him to order, for indulging in personalities.

Just at this moment, General Haskell entered the Hall, and, understanding that the gentleman from Alabama had made some allusion, of a personal nature, to him, he asked, if that gentleman would do him the favor to repeat what he had uttered, that he might know what it was.

Mr. Inge replied, that he had no objection to repeat what he had said, and to say more in the same connection, but the Speaker had decided, that it was out of order.

The Chair said, the gentleman from Alabama could proceed in order, and he went on with his speech. He attacked the speech of General Haskell, and ridiculed its logic and its morality, in epithets not the most courteous and polite in the world. He also attacked the speech of some other member from Tennessee, without naming said member, representing it as a coarse, vulgar attack upon Mr. Polk, and said, the same charge it contained had been repeated by the gentleman from Florida!

Mr. Inge's tone, language and manner strongly created the impression, that he was not, by any means, anxious to avoid a personal difficulty, if any one of the gentlemen he had alluded to felt any disposition to join issue with him.

He is decidedly a fine-looking man, though somewhat ferocious in his manner, and comes to Congress with a highly respectable reputation, as a lawyer and a gentleman. But his course, since he has occupied a seat in the House, has certainly not been the most amiable in the world. On the question of taxing coffee, some time ago, he snapped his colleague and political friend, Mr. Cobb, nearly off at the knees! More recently, he very abruptly denied, a declaration made by Mr. Cabell, of Florida. And now, in his maiden speech, he has pounced upon members, as if he desired to provoke a quarrel. A little longer apprenticeship in Congressional life, will, no doubt, serve in wear off the sharp corners of the gentleman's nature, and render him appear more amiable while in the performance of his public duties! If not, a Whig must take his place; that's all. He was run to the girth at the last election!

After Mr. Inge had concluded, Mr. Evans obtained the floor, and, it was supposed, would have yielded it to General Haskell, to ask Mr. Inge if he was anxious to provoke a quarrel with him, or whatever else he might desire to ask that gentleman; but Mr. Vinton immediately interposed, and, saying that the debate had gone on longer than was profitable already, moved to lay the motion to reconsider, upon which the debate was made, on the table, which was carried by the House *nem con.* Members had no wish to see a fight.

Late From Mexico.

By the arrival at New Orleans of the Steam Ship Massachusetts, we have Vera Cruz dates of the 12th, and from the City of Mexico, news to the 5th of March.

The following extracts are from the files of the Free American, (Mexico.)

Some difficulty arose among the Ayuntamiento of Mexico about the four days of suspension of the collection of assessments; the members had all sent their resignations to the Governor. The Archbishop of Mexico has written a long protest against the heavy assessments on the church property.

Santa Anna was again at Tehuacan on the 12th, having left Orazaba on the night previous. The Gazette says he given him a passport, but it was generally believed that his intention in asking it was only to lull the Government to sleep, in order that he might put himself at the head of a body of troops.

Maj. Caldwell's train arrived from Vera Cruz on the 1st inst. It went through without meeting with any accident.

Feb. 24.—The Dio del Comercio has a letter from Guadalajara, giving the result of the elections recently held. Herrera was the choice of the people for President. The writer says the prevailing sentiment among all intelligent people is in favor of peace.

The Governors of the States of Jalisco and Zacatecas have answered the circular and wish to know why the treaty is not published.

The State of San Luis expresses the same dissatisfaction, and the Ayuntamiento declares that the State does not recognize the General Government of the nation, and in future will yield no obedience to it.

Puebla.—Gov. Iturza has returned to Atlixco, where again the Government of the State will be administered. The revolutionary spirit which for a time reared itself in the State has completely subsided.

Sr. Arellano, Governor of Guanajuato, has answered the Rosas circular in a tone that shows that he is evidently opposed to the treaty of peace. He wishes that the treaty be published previous to it being acted upon by Congress.

In Oajaca, a newspaper, the Spirit of Independence, suggests to send an army against the city of Mexico.

We give several extracts from the Star to show the course of events at Queretaro:

Queretaro—Advices from Queretaro are up to Sunday last, the 20th inst. There is nothing of political interest. Herrera continued ill, though a little better than some days since. Congress is slow in getting together, but the Monitor's correspondent thinks the chances are that a sufficient number for the transaction of business will soon be in attendance.—*Star, Feb. 24.*

Queretaro.—There were thirty-one members present at the meeting held on Monday last, the 21st inst. Letters were received from Senor Jose Maria Franco, Deputy from the State of Mexico, assigning the reason for his not making his appearance to attend to his duties. Another, also, from Elizondo, Deputy from Coahuila, stating that he should be in Queretaro immediately. Another meeting was ordered to be held on the 29th inst.—*Star, Feb. 26.*

It would seem that the revolutionary spirit which for a day or so was so rampant in San Luis is having the effect of uniting the people and harmonising conflicting opinions. We should not be surprised to find San Luis one of the warmest supporters of the policy of Pena y Pena.

[*Star, Mar.* 1.

The monitor, of yesterday commences an article which the following statement, viz: "By the advices which we have received from Queretaro we learn that three deputies, resident in this capital, and who could not repair to the seat of Government through want of means, have brought the subject to the knowledge of the Minister of the Treasury, through a person in Queretaro. The Minister, in consequence, has ordered that the first proceeds from the tobacco rent shall be paid to the deputies mentioned, to enable them to meet their travelling expenses. It is also ordered that this measure be published for the benefit of all other deputies similarly situated."

The Monitor thinks the measure will remove most of the obstacles which have hitherto stood in the way of an early meeting of Congress.—*Star, Mar. 3.*

Of the court of inquiry we know and hear nothing. Gen. Cushing is in Puebla, where he waits the arrival of Gen. Towson and Col. Belknap, The court will probably adjourn to this city on account of the witnesses being nearly all here.

The appointment of Maj. Gen. Butler to the command of the army has been satisfactory to an eminent degree, to all parties, He is extremely popular with the army and all with whom he has intercourse.

Mr. Trist still remains in Mexico. His health, so poor at Puebla, has been entirely restored.

A mail will run regularly, twice a month, from Vera Cruz to the city of Mexico, and will leave Vera Cruz on the 1st and 15th day of each month and the city of Mexico the third day after its arrival.

The Mexican papers of the 25th contains a letter from Santa Anna, dated Cox calan, on the 5th Feb., to Sr. Rosas, the Minister of Foreign Relations, in reply to his circular on the subject of a late attempt at a revolution in San Luis. The Mexican papers comment with great severity on this letter of Santa Anna, and on his military course.

The archbishop of Mexico has written a long protest against the heavy assessment of church property.

Gens. Worth and Pillow have been restored to their commands—the first to his original command. It was not known what brigades would be given to the latter.

The Mexican Congress, says the North American, is nowhere; sometimes a dozen delegates at Queretaro—sometimes less—but never a quorum. The Mexicans swear they will knock the whole grocery into a cocked hat as soon as the Yankees leave; and we think they will.

A robbery was committed in Mexico, on the 25th ult. A room was broken open at the Gran Sodieda Hotel, and $4,476 stolen.

Father Jaranta was in the vicinity of Queretaro robbing the travellers, A correspondent writes from Guanajuato that there are in that place about 1,000 soldiers, with four pieces of Artillery, newly cast, a company of generals, a regiment of staff-officers, and a brigade of captains and lieutenants.

Rumor has it, that the Americans, who for a long time have been in the canton of El Paso, were recently reinforced, and marched from thence upon Chihuahua, which capital they entered without opposition.

HEAR A VOLUNTEER.—A Mr. Wm. C. Tobey, a Democratic volunteer from the Key Stone State, thus speaks of James K. Polk. He has found out who Jimmy Polk is:

"Let not my brother Democrats, who have not yet discovered who James K. Polk is, cavil that I should handle him like a true Locofoco, without gloves. *I do not know a Democrat in the whole army, regular or volunteer, who does not execrate the man and his war measures.* Should it ever be the privilege of us here to cast our votes for a President of our Republic, I am inclined to think we shall require more than the *ipse dixit* of a Baltimore Convention to control our suffrages.

COULD'NT HELP IT.—In a French congregation, yesterday, the closing hymn was given out and commenced with one of the customary airs of the service; but, before it concluded, it had somewhat changed its character, and sounded wonderfully like the "Marseilles Hymn."—*Phila, Sun, 20th.*

BY TELEGRAPH!

From the Cincinnati Gazette.

Later from Santa Fe.

Battle at El Passo Four Thousand Mexicans against Eight Hundred A. Mericans Eighty Americans Killed mericans.

LOUISVILLE, March 29, P. M.

Intelligence has been received at St. Louis, from Santa Fe, to the 25th of February of an important character.

Col. Ralls' Regiment of about 800 men stationed at El Passo, had been attacked by four thousand Mexicans, and after a severe battle in which eight yof our men fell, the former were defeated.

As soon as the intelligence reached Santa Fe, Gen. Price with all the men at his disposal went to the assistance of Col. Ralls.

Col. Easton's command was at Limata, some distance from El Passo.

Congressional.

WASHINGTON, March 29, P. M.

The Senate was called to order at 1 o'clock.

Mr. Hale presented several abolition petitions, which were laid on the table.

Mr. Bell presented a petition from citizens of Tennessee, praying Government to repair the Cumbeland dam.

Mr. Bell addressed the Senate in favor of the object.

Mr. Crittenden presented a similar petition from citizens of Ketucky.

Agreeable to notice, Mr. Allen asked and obtained leave to bring in a joint resolution congratulating the French on the establishment of a Republic.

The resolution was ordered to be printed.

Mr Ashley agreable to notice brought in a bill respecting bounty lands. to reverse the decisions of the commissioner of Patents. The bill was read twice and referred.

On motion of Mr. Cass, the bill providing for the liquidation of the California claims was taken up.

Mr. Dix made a strong speech in favor of the bill.

Mr. Atchison also advocated its passage in a few remarks.

On motion of Mr. Hannegan, the Senate then went into executive session and soon afterwards adjourned.

HOUSE.—The Speaker announced as the first thing in order the business on the Speaker's table to wit: Committees' reports. These having been disposed of.

The House resolved itself into a Committee of the Whole and proceeded to the consideration of the bill refunding money advanced to volunteers.

After a long discussion the committee rose and the House adjourned.

From the Cincinnati Chronicle of the 29th inst.

Mr. Clay.---The Presidency.

The Hon. Walter Brashear, who officiated as President of the Whig State Convention of Louisiana, recently held in N. O., in a speech before that body, stated that during the last visit of Mr. Clay in that city, he had conversed with him upon the subject of the Presidency, and that Mr. Clay had told him that if his health was sufficiently good to enable him to fulfill the duties of the Presidential office, he should have no objection to run, provided he could feel assured of the certainty of his election.

This we regard as an important announcement, as in all probability it settles the question as to whom will be the Whig candidate for the Presidency. We believe it is generally conceded that so long as Mr. Clay is considered as desiring the nomination, no very formidable obstacles will be interposed to frustrate his wishes; but a general acquiescence will be given by the Whigs to his nomination, though some of them—and not a few—among whom will be found many of his most ardent and devoted admirers—will enter the approaching Presidential contest under his banner with but little zeal, and quite as little hope of success. Let us not be understood as expressing ourselves against Mr. Clay—far from it. We would rather see him elevated to the Presidential chair than any other man in the Republic; but we look not alone to the elevation of this or that man, but to the success of *Whig principles*; and we religiously believe that we cannot, with Mr. Clay for our candidate succeed in establishing those principles.—The people have, in various modes, indicated their preference for *another* man, and their wishes in this, as in other matters, should be respected. Let those who meet in Convention, then act with caution and deliberation—not forgetting that the nominations they make are to be *ratified* by the people.

Again the Chronicle says:

We regret that the deep-rooted antipathies and prejudices of so large a number of the people, the legitimate fruit of the calumnies and slanders of which for twenty-five years he has been the victim, have deprived the country of the services of its most illustrious Statesman, every pulsation of whose heart throbs, as it has always done, with patriotic emotion. But we cannot close our eyes to facts like these, however we may deplore their existence. They satisfy us that we cannot safely hazard another contest under Mr. Clay's lead; and, therefore, deeming the triumph of the Whig cause as of far more importance even than the election of Mr. Clay to the Presidency—an elevation which he may well afford to dispense with, so far as his historical fame is concerned—we have not hesitated, after being satisfied that General Taylor (to use his own expressive language,) IS A WHIG, to support his nomination, in June next, rather than that of Mr. Clay, as the Whig candidate for the Presidency.

L. WALKER, of Capt. Cox's company of Kentucky volunteers, is in our town, and intends, in a very few days, opening a recruiting rendezvous. He is a fine looking and agreeable gentleman, of the real Kentucky pattern. We hope he may meet with success in the performance of his duties. He is on of the recruiting service of Col. THOMPSON's regiment.—*Richmond (Ky.) Chronicle.*

A DAMPER.—What a mania now prevails in the whole country for making cities of every little town of any consequence.—And whenever one of these little towns gets to be a city—what a time! Such a swell! Stand back, ye villages, and ye little towns! hide your diminished heads!

Here is your neighbor Charleston—since she has had "city" tacked to her name, she's sported her high-heeled boots, and walked upon stilts. I was amused the other day, in a ra ble through some of her principal streets, to see everything dignified. City square, city brewery, bakery, and city confewainer, tailor, boot-black, &c., and so on.—However, they'll out grow it as soon as the new is a little worn off. It acts something like a youth when he first dons his man toggery.

I remember when I sported my first long-tailed coat—'twas the spring I was sixteen. Well do I recollect my visit to my grandmother, in my new fit-out. "How I'll surprise her," thought I, with my new coat," as I approached the house with a full pulse, and with a pride which would not fall in comparison with that of a young king just crowned.

"Why is that *you?*" exclaimed the good woman, peering through her specs, as I entered the house, with such an air as if I swayed an empire; "Well, I never!—I hardly knowed ye—what's altered you so amazingly?"

Whereupon, the good lady took off her specs, and having wiped them nicely with a corner of her apron, adjusted them upon her nose again, and then commenced a searching review upon me and my habiliments.

"Well grandmother," said I, "and how do you like the looks of my new rig?"

"You youngsters," returned the good woman, "when you get on your first long-tailed-coats, always remind me of our little roosters when they sport their first tail-feathers."

I was done—sold completely. A few moments before, I wouldn't have taken one farthing less than ten thousand dollars for my feelings. But, alas! alas! after *such* a remark from *such* a source. I verily believe that, at that moment, I would have sold myself, clothes and all, for *eighteen and three quarter cents!*

THE LATE CRISIS IN ENGLAND.—Mr. Herries, in the House of Commons, on the 17th ult., estimated the whole loss sustained by the 220 important British failures of business firms, last year, at $150,000,000.

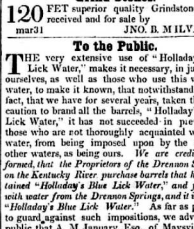

Golden Syrup.

4 BARRELS Golden Syrup;
4 half barrels;
20 10 gallon kegs;
Just from the Refinery, and for sale cheap.
mar31 JNO. B. M'ILVAIN.

Grind Stones.

120 FEET superior quality Grindstones, just received and for sale by
mar31 JNO. B. M'ILVAIN.

To the Public.

THE very extensive use of "Holladays Blue Lick Water," makes it necessary, in justice to ourselves, as well as those who use this valuable water, to make it known, that notwithstanding the fact, that we have for several years, taken the precaution to brand all the barrels, "Holladay's Blue Lick Water," it has not succeeded in preventing those who are not thoroughly acquainted with the water, from being imposed upon by the sale of other waters, as being ours. *We are credibly informed, that the Proprietors of the Drennon Springs, on the Kentucky River purchase barrels that have contained "Holladay's Blue Lick Water," and fill them with water from the Drennon Springs, and it is sold as "Holladay's Blue Lick Water."* As far as possible to guard against such impositions, we advise the public that A. M. January, Esq., of Maysville, Ky. is our only agent, for all the Blue Lick Water, shipped to points below or above Maysville, whether on the Ohio, the Mississippi, or any of their tributaries. Druggists and others who procure Water from our agent, should advertise the fact, lest none other, than that obtained of him, in the region of country designated is genuine. T. & L. P. HOLLADAY.
Lower Blue Lick Springs, Ky. mar31tf

500 Acres of Land for Sale.

THE subscriber will dispose of, at private sale, his Farm containing about 500 acres of land, situated in Fleming county, near Licking river, 34 miles below Isle's Mill, 8 miles from Hillsborough, and on the road leading from that place to West Liberty. There is about 100 acres of it cleared, and in cultivation; the rest being heavily timbered. A large portion of the tract is well adapted to the growth of corn, wheat, oats, &c. It is admirably arranged for raising all kinds of stock, especially Cattle and Hogs; as the owner will have the advantage of a large range, which is unenclosed near the premises.

There is a good dwelling house, kitchen, &c., good meadows, and apple orchard, and the advantage of never-failing springs upon the farm.

I will take for the tract $2,000. For further information, apply to the undersigned, who will at all times be found upon the farm
mar31twbm&twbt PETER CASSITY.

WE are buying HEMP at the market price.
oct4 JNO. P HOBYNS & CO.

DR. E. GRAIN'S

Patent Spino-Abdominal Supporter.

THIS is one of the most valuable of modern scientific inventions for the relief of human suffering. It braces the back and elevates the shoulders, thereby relieving the chest, and affords the most agreeable abdominal support in cases of rupture, of any agent yet in use. For sale by
mar 8 WM. R. WOOD.

Emporium of Sweets.

GEORGE ARTHUR announces to his patrons and the public generally, that he has on hand, at prices which cannot fail to give satisfaction, his usual variety of *CONFECTIONARY, SWEET MEATS, FRUITS, &c.*, equal in quality to any which can be obtained in the Western Country.

Parties Furnished

Pyramid Cakes, Pyramid Candies, Ice Creams, Jellies, Blanc Mange, of superior quality, prepared in handsome style, at short notice, for Balls, Parties, Weddings, &c., in town or country, and at prices which make it cheaper, in the end, than if done at home. Call on GEORGE ARTHUR,
mar 8 Sutton street.

Turnpike Road Notice.

SEALED proposals will be received at the store of Wood & Singleton, in the village of Helena, until the 22d day of April, for the quarrying and breaking of the stone upon the Helena Turnpike Road; and also for the hauling of the same.—Each bid to specify the price per rod of quarrying and breaking the rock; and also the price per rod for hauling the same. The work to be completed by the 1st day of December, 1848.

THOS. M. FORMAN,
RICH. WELLS,
LUCIEN S. LUTTRELL,
DAVID FITZGERALD,
F. W. WHEATLY,
JOHN WILLETT.
Commissioners.
mar29td

Cincinnati Atlas insert to amount $2 and charge this office.

Turnpike Road Notice.

BOOKS for the subscription of stock in the Helena Turnpike Road, are now open, and will continue open at the store of Wood & Singleton, in Helena, Mason county, Ky., until the 15th of April next, upon which day, at 2 o'clock, P. M. there will be an election held at the same place, for a President and six Directors of said road, for the ensuing year.

THOS. M. FORMAN,
RICHARD WELLS,
LUCIEN L. LUTTRELL,
DAVID FITZGERALD,
F. W. WHEATLY,
JOHN WILLETT.
Commissioners.
mar29 2 Commissioners.

Proposals

WILL be received until the 8th day of April next, for building a Fire-proof brick Ware house, 48 feet front, and 155 feet deep, fronting on Second street.

The Warehouse is to be two stories high, with sheet iron roof, iron window frames and door frames, and doors and window shutters, covered with sheet iron. For particulars of the plan, &c. those desirous of engaging in the work. will enquire of
mar29td JNO. P. DOBYNS & CO.

$11,000!!
20 Prizes of $1,000!!

KENTUKCY STATE LOTTREY!

FOR THE BENEFIT OF THE TOWN OF FRANKFORT.

W. GREGORY & CO., MANAGERS.

CLASS NO. 78, FOR 1848.

To be drawn at Covington, Friday, March 31, 1848.

75 NUMBER LOTTERY. 12 DRAWN BALLOTS.

SPLENDID SCHEME.

1 Prize of	11,000 Dollars is		$11,000
1 Prize of	3,250 Dollars is		3,250
1 Prize of	2,250 Dollars is		2,250
1 Prize of	1,250 Dollars is		1,250
1 Prize of	1,050 Dollars is		1,050
1 Prize of	1,000 Dollars is		1,000
1 Prize of	900 Dollars is		900
1 Prize of	862 Dollars is		862
20 Prizes of	11,000 Dollars are		20,000
31 Prizes of	282 Dollars are		8,742
20 Prizes of	150 Dollars are		3,000
20 Prizes of	125 Dollars are		2,500
60 Prizes of	100 Dollars are		6,000
61 Prizes of	80 Dollars are		4,880
63 Prizes of	50 Dollars are		3,150
63 Prizes of	40 Dollars are		2,520
63 Prizes of	30 Dollars are		1,890
63 Prizes of	25 Dollars are		1,575
63 Prizes of	20 Dollars are		1,260
63 Prizes of	16 Dollars are		1,008
126 Prizes of	12 Dollars are		1,512
3,654 Prizes	8 Dollars are		29,232
23,436 Prizes of	4 Dollars are		93,744
27,814 Prizes.		Amounting to	$202,575

☞Tickets $1. Shares in proportion.☜

Drawing of Class 72, March 24:

41-17-66-33-12-35-14-13-15-17-10-28

☞ Nos. 12-17-28, whole ticket, a prize of $1232 in the above drawing, was at my office.
J. B. CLEMENT.

☞ Orders for Tickets in any of the Kentucky State Lotteries, enclosing Cash or Prize Tickets, will be faithfully and punctually attended to. Single tickets and packages always on hand
Address J. B. CLEMENT,
mar 27, '48. Market St., Maysville, Ky.

TAYLOR'S CELEBRATED FEMALE BITTERS,

A certain and innocent cure for suppressed, painful and excessive Menstruation, Chlorosis or Green Sickness, Leucorrhea or Whites, Barrenness, &c.

THESE Bitters were invented and have been used by Dr. A. Taylor, of Greensburg, Ky., in an extensive and popular practice for 27 years. Females of every age, will find them to be a revivifying remedy in all cases of deranged Menstruation, bringing about regular, easy and healthy Menstrual evacuation. The general health is so completely restored by the use of these Bitters that Barrenness cannot exist under their influence.

Call upon the Agents, and see the certificate of Dr. White, who used this Medicine in his practice for nine years. Also, a certificate signed by 25 citizens of the same town and neighborhood in which Dr. Taylor lives, and has practiced for 30 years, together with other certificates or both male and female.

Prepared only by S. T. Wilson, Greensburg Ky. Price $1 per Bottle. For sale in Maysville Ky. by
J. W. JOHNSON & SON.
Wholesale & Retail Druggists.

In Frankfort Ky. by A. Munsell, Louisville Ky. by J. B. Wilder & Co., J. S. Morris & Co., Peter Robinson & Co. and Mrs. J. Biggert, and in nearly all the towns in Kentucky and the adjoining States.
mar 21—$1;w.j.&s. [Eagle copy to am't $4

Whiskey and Tobacco.

70 BBLS. Bourbon Whisky 1 to 7 years old.
40 Box's Missouri, Virginia, and Kentucky Tobacco for sale by
mar 10. CUTTER & GRAY.

A Challenge.

WE defy any house in this city, or West of the Alleghany mountains, to show a better, handsomer, or *cheaper* assortment of Wall Paper than we can. Give us a trial.
W. S. BROWN & CO.,
mar 27 [Eagle & Flag copy.] *Market street.*

Printing Paper.

BY an arrangement with the manufacturers, we are prepared to furnish Printing Paper of any description at short notice. Imperial and Medium, a good article, just received and for sale by
mar 27 *W. S. BROWN & CO.*

Wheat, and Family Flour.

A. NO. 1, constantly on hand, fresh, ground, and for sale, at $5@$5.25 retail; Wheat 95 cents per bushel. JNO. D. STILWELL,
City Mills, March 27, 1848.

Yankee Clocks.

100 YANKEE CLOCKS, just received and for sale low by the case.
mar 27 LAREW & BRODRICK, Market street.

PORTER'S New System of Arithmetic and Mathematics, for sale by
dec 29 W. S. BROWN.
[Eagle and Flag copy.]

An Act to Amend the several Acts Incorporating the City of Maysville

SECTION 1. *Be it enacted by the General Assembly of the Commonwealth of Kentucky*, That the Board of Councilmen of the city of Maysville, shall have power and authority to assess, annually, levy and collect, a tax upon all real and personal estate within the limits of said city, not to exceed one dollar on the hundred dollars worth of property and shall have a lien on all real and personal estate in said city until all the taxes due by the owners thereof, are paid, and all such property shall be liable to be sold for so much thereof, as will pay such tax and costs of sale; they shall have power to fix auction sales in said city not to exceed two per cent. on said sale: *Provided*, That no tavern licence shall be granted to any person within the said city, until the tax now required by law, shall be first paid to the clerk of the county court of said county and the receipt for the same produced to the City Council before they shall be allowed to grant any such licence.

SEC. 2. That if on the first day of September of any year there may be due and unpaid, any tax or taxes, on any lot or fraction of lot in said city which tax or taxes may be imposed by virtue of this act, it shall be the duty of the Board of Councilmen of said city, to cause to be published in some newspaper of said city, a list of all the lots and fractions of lots, on which the tax or taxes may be unpaid, and also the amount due and unpaid upon each lot or fraction of lot respectively, for two months, by successive weekly publications, and giving notice of the time and place at which said lots, or fractions of lots will be sold, and a copy of said publication, accompanied by the affidavit of the publisher of the newspaper, that the same has been published agreeably to the provisions of this act, shall be recorded in the clerk's office of the Mason County Court, and when so recorded, shall be *prima facie* evidence that the said publication was made as prescribed by this act, and an attested copy of the same may be used in the trial of any case, and shall have the same force and effect of other attested copies as now authorized by law. If the tax or taxes thus due and advertised, are not paid on or before the time thus appointed for the sale, it shall be the duty of the Marshall of said city, to expose to sale, on the day or days so appointed, the said lots or fractions of lots, or so much thereof as may be necessary to pay the tax or taxes, due on them respectively, together with the costs of sale, to the highest bidder, the said sale shall take place at the City Hall in said city, and when a sale shall be so made it shall be the duty of said Marshall to convey the same to the highest bidder, and his deed thus made shall pass the title to the lot, or fraction of lot so sold, to the purchaser. *Provided*, however, that the same may be redeemed at any time within two years, by the original owner, or owners, or their assignees by paying the purchaser, his heirs or assigns, his purchase money, with interest at the rate of fifty per cent. annually on the sum paid by him, and all costs and charges incurred by virtue of such sale; and *provided*, also, that infants, *femes covert*, and persons of unsound mind, shall have two years after their several disabilities be removed to redeem their grounds.

SEC. 3. That the said Board of Councilmen of said city, may from time to time, direct and require the owner or owners of lots in said town, when the same fronts on a street or alley, to cause the same to be paved with side walks in front of their respective lots, of such width and such materials, and in such manner as the said Council may deem expedient, and to repair the same when it may be necessary, and also to grade and pave, or macadamize one half of the street or alley in front of the whole line or lines of their lots, in such mode or manner as they may direct, and should the owner or owners of said lot, or lots, fail or refuse to have the same finished with side walks, or to repair said side walks, or to pave, grade, macadamize or repair the the streets, as aforesaid, within the time and in the manner prescribed by said Council, it shall be lawful for the said Council to have the same done at the costs of said city, and the costs and charges thus expended and incurred by the city, shall be taken and be a tax upon said lot or lots, and the owners thereof respectively in proportion to the amount which the costs of the whole improvement made bears to the length in front of said lot or lots respectively. Notice of the order or direction for repairing, grading, macadamizing, or furnishing with side walks shall be given by publication in one of the newspapers in said city, or by personal service upon the owner or owners, of said lot or lots, and a copy of said notice, accompanied by the affidavit of the publisher of the newspaper, or the person by whom said notice may be served, that the same has been published or served, agreeably to the provisions of this act, may be filed with the clerk of the said city Council, and shall be *prima facie* evidence, that said notice was given, and a copy there of attested by the clerk may be used on the trial of any cause, and shall have the same force and effect as other attested copies now authorized by law.

Sec. 4. That the Mayor of the said city of Maysville shall have full power to take recognizances of bail, and to bind over to keep the peace in all cases in which Justices of the Peace are now authorized by law, and shall return the recognizances to the Mason Circuit Court in the same manner as the Justices of the Peace in said county are required to do, and so much of all laws heretofore passed in relation to the city of Maysville, as conflicts with the provisions of this act, be and the same is hereby repealed.

A copy from the original act passed at the Session of 1846-7 of the General Assembly of Kentucky. C. HERNDON,
Att.
March 1, 1847. [mar27ct] Asst. Blk.
☞ Eagle and Flag copy three times.

BE it ordained by the City Council of Maysville:

SEC. 1. That hereafter and until this ordinance shall be altered by the City Council, there shall be a tax levied and collected in the city of Maysville for the purposes of defraying expenses, improving and paying the debts of the said city, of one dollar on each and every hundred dollars worth of property in said city, that each tax payer may have on the 10th of March in each year.

Sec. 2 It shall be the duty of the City Assessor to state upon his book in one columns the value of each *house and lot or lot* separately, and to state the street and the number of lot and lot fronts on each or any street, and to describe the same as now required by law.

Sec. 3. It shall be the duty of the Assessors to state" in another column or columns the number of slaves, and their ages and values, that each person liable to tax may *own* or *have hired*, in the city of Maysville

Sec. 4. It shall be the duty of said Assessors city to state in another column or columns, the value of the personal property that each tax payer may own in the city of Maysville on the said 15th of March in each year, and the same shall include all goods, wares and merchandise, household and kitchen furniture, stock, such as horses and cows, carriages of all kinds, watches, money, and notes and accounts due them.

Sec. 5. That in making the assessment of the personal estate of any individual, the Assessor shall have authority to examine the party upon oath touching the amount and value of his personal property, money, choses in action, stock, &c., and upon the failure or refusal of any person to take the oath required by the Assessor, the said Assessor shall then make out his assessment of the value of said person's personal estate, from his own view or such other means as he may have in his power, and return the same as other lists are required to be returned by law, and may have recourse to the Assessor's books of the county to ascertain the personal estate of such tax payer who may refuse to give him their list of taxable property in pursuance of this ordinance.

Provided, That in making out the list of choses in action, no person shall be required to give in debts or choses in action known to be bad, or believed in good faith to be so.

Adopted in Council, 25th March, 1848.
R. COLLINS, Pres
J. A. LEE, City Clerk. [mar27ct
☞ Eagle and Flag copy three times.

New and Popular Books.

GENERAL TAYLOR and his Staff, comprising memoirs of Generals Taylor, Worth, Wool and Butler; Colonels May, Cross, Clay, Hardin, Yell, Hays, and other distinguished Officers attached to General Taylor's Army: Interspersed with numerous Anecdotes of the Officers; compiled from Public Documents and Private Correspondence; with accurate Portraits, and other beautiful Illustrations, in one volume, 12 mo. Price $1.

General SCOTT and his Staff; comprising memoirs of Generals SCOTT, Twiggs, Smith, Quitman, Shields, Pillow, Lane, Cadwallader, Patterson, and Pierce; Colonels Childe, Riley, Harney and Butler, and other Distinguished Officers attached to General Scott's Army—notices of General Kearny, Cols. Doniphan Fremont, and other Officers distinguished for the Conquest of California and New Mexico; and Personal Adventures of the Officers; compiled from Public Documents and Private Correspondence, with accurate Portraits, and other Beautiful Illustrations, in one volume, 12 mo. Price $1.

Tristam Shandy.—The Life and Opinions of Tristam Shandy, Gentleman, comprising the humorous adventures of Uncle Toby and Corporal Trim; by Laurence Sterne, with illustrations engraved by Gilbert and Gihon from designs by Dapley. Just received and for sale.
mar 3 H. H. COX & CO.

Regular Packet.

The pleasant and speedy boat CLIPPER, S. DOUGLAS Master, has taken the place of the Circassian, and will continue to run regularly in the Maysville and Cincinnati trade, until relieved by the new boat, now being constructed, and which will be ready in six weeks. mar1

Double Concave Tumblers.

20 DOZEN Double Concave Tumblers; a new and beautiful style of article for table use.
ALSO,—5 Gross Lamp Chimneys, and 100 Gross Lamp Wick, just received and for sale by
mar3 JAMES PIERCE, Market street.

Fresh Shell Oysters,

RECEIVED this day, by steamer Monongahela, and for sale by M. KEARNS.
march 15, 1848.

Fresh Baltimore Shad,

PACKED IN ICE—Just received in fine order, and for sale by M. KEARNS.
marce 15, 1848.

Turnpike Road Notice.

AN election for President and Directors of the Maysville, Washington, Paris and Lexington Turnpike Road company, will be held at Maysville on Monday, the third day of April, at the house of Mrs. J. Goddard. JNO. ARMSTRONG,
mar 15, '48 Pres't.

Turnpike Notice.

AN election for 7 Directors in the Maysville & Germantown Turnpike Road Company will be held at the Parker House, city of Maysville, on the **first Monday in April** next.
JNO. B. M'ILVAIN, PRES'T,
march 13 '48 M. & G. T. P. Road co.

Wall Paper.

COME and see that magnificent lot of Wall Paper which we are now just receiving direct from Eastern manufacturers. *We will sell cheaper* than the CHEAPEST. *W. S. BROWN & CO.,*
mar 13 *Market street.*

Wheat and Flour.

I AM selling Flour at from $4.62@$4.87, and paying 85 cents for Wheat.
J. B. STILWELL,
March 6. *City Mills.*

CORN!!

I WISH to purchase **50:000** bushels of good sound corn. W. S. PICKETT, Ag't
march 30, 1848.

Fresh Groceries.

300 BAGS Prime Rio Coffee.
75 Hhds choice N. O. Sugar.
50 Bbls & boxes Loaf do
10 Bbls No 1 Mackerel "Halifax."
30 Do No 2 do do
20 Do No 3 do do
10 Half Bbls No 1 Mackrel "Halifax."
25 Do do No 2 do do
20 Bags Pepper
10 Do Pimento.
15 Bbls S. H Molasses.
25 Half Bbls do do
5 Boxes Sperm Candles.
Just received per Charles Hammond, Duchess and Com. Perry and for sale at lowest Market Prices.
March 23. POYNTZ & PEARCE.

Blanks! Blanks!!

W. S. BROWN & CO, at their Book Store, on Market street, have recently provided themselves with a general stock of Blanks, on good paper and appropriate forms, consisting of
Bank Checks;
Bills of Lading;
Waggoners Receipts;
Blank Deeds;
Warrants;
Executions, (first and second;)
Replevin Bonds, &c. &c.
All of which they offer on their usual accommodating terms. Remember
W. S. BROWN & CO.
mar22 Market, near Front.

Glass-Ware.

20 GROSS pint Flasks;
10 do quart Bottles;
5 do ½ pint Flasks;
Just received and for sale by
JAMES PIERCE,
mar22 Market street.

Steel Beads, Rings and Tassels.

JUST received and for sale, at the Hardware House of HUNTER & PHISTER.
No. 4. "Allen Buildings."
mar22 Main street.

Turn Pike Road Notice.

THE Stock holders in the Maysville and Mt. Sterling Turn Pike Road Company are hereby Notified that there will be an election held in Flemingsburg on the 1st Monday in April next for the purpose of electing a President and Directors of said Company, for the ensuing year. A punctual attendance of the stock holders is important, as by an act of the last Legislature, the state has authorized her dividends in said company to be applied to the completion of the road upon certain conditions, which will require the action of the individual stock holders. D. K. STEWART, Pres't.
mar17wktwtd M. & M. T. P. R. C.

French Dome Shades.

I AM now receiving some beautiful French Dome and Paper Shades for Solar Lamps, of entire new styles.
ALSO.—A large invoice of Girandoles and Solar Lamps, this day received, and for sale at reduced prices, by JAMES PIERCE,
mar 20 Market street, Maysville, Ky.

A Call.

THERE is a call of $10 on the share of the Stock, in the Maysville and Germantown Turnpike Road, due on the 1st day of April; also a similar call due on the 1st of May, 1st of June, and 1st of July, respectively.
JNO. B. M'ILVAIN, Pres't.
M. & G. T. P. Road Co.
mar 20.

Just Received,

43 GROSS fine Paste Blacking at the Herald Buildings No. 1, by
march 17. J. W. JOHNSTON & SON.

TO COUNTRY MERCHANTS!

WE ARE READY!

LAREW & BRODRICK,

Having purchased in various Eastern Markets,

300 PACKAGES

OF Seasonable, Staple, and Fancy Dry Goods, feel authorized to announce to country merchants, that they are now in a situation to meet their wants, to their entire satisfaction.

In addition to their usual supply they have purchased at Head Quarters, in Massachusetts, to sell by the case, a well assorted and handsome stock of

BOOTS & SHOES,

To which they invite your attention, with the assurance that they are confident of being able to supply your wants on terms as favorable as you could expect or reasonable hope.

OUR RETAIL STOCK!

Has been selected with strict reference to the tastes and habits of our city and country customers—the diminished number of those engaged in the trade, having forced upon us the necessity of being able to meet the wants of families—and we are willing to submit to buyers how far we have succeeded in storing our shelves with a choice and beautiful stock.
LAREW & BRODRICK,
march 8. Market street.

Herald Buildings NO. 1.

WE have just received from Philadelphia, a large assortment of Purfumery, Brushes of all Kinds, Shaving Compounds, Soaps, and Looking Glass Plates of all sizes. Please give us a call. We are determined to sell cheap for cash.
march 17. J. W. JOHNSON & SON.

Pittsburgh White Lead.

JUST received 75 kegs Avery & Ogden's Pure. For sale low by
march 17. J. W. JOHNSTON & SON.

HORD & CLARK.

ATTORNEYS AT LAW.

MAYSVILLE KY.,

WILL Practice Law in Partnership in the Courts of Mason and Court of Appeals. All business entrusted to them, will receive their joint and prompt attention. *Office Removed to Herald Building*, No. 5 immediately above John Brosee's Confectionary Shop on Second, between Market and Sutton streets. march 17.—ay

Removal.

I HAVE removed my Lumber Yard and Office to the lot on 3d street recently occupied by Geo. Coburn. [mar 15] CHARLES PHISTER.

Locust Posts.

A LARGE LOT, suitable for fencing, of good length and size, just received and for sale as above. [mar 15] CHARLES PHISTER.
[Eagle & Flag please copy.]

TO SHIPPERS.

I am now prepared to receipt for Shipments of *PRODUCE* from Maysville to all the Eastern cities, free of any commission or drayage after leaving Maysville. To those who live at a distance I charge only 50 cents a ton for drayage, if stored.
JOHN B. M'ILVAIN, Agent,
Pennsylvania and Ohio Line.
Maysville, march 15, 1848.

Books and Stationery.

WE have now on hand, a various and well selected stock of counting-room and miscellaneous Stationery of different styles and qualities, comprising Merchant's Ledgers, Journals, Day Books, Memorandum Books, &c. &c. of the most approved arrangement; together with a large stock of **Modern School Books**, published by the best authors and adopted in the best teachers.

ALSO—A general assortment of Histories, Miscellanies, Romances and Standard works upon Science and Art, all of which we will sell at prices as low as can be afforded in this market. Call at the old stand on Front street, near Market.
mar22 H. H. COX & CO.

To Merchants. Farmers and Mechanics.---Second Importation.

JUST RECEIVED.

200 Packages of Hardware, containing every description of goods belonging to our branch of business. They have been bought from first hands to be sold again, and we wish to close them out as soon as possible, to make room for more importations. We ask "small profits," and wish therefore to have "quick returns." An enumeration is unnecessary, as our stock is *complete*, and embraces every article kept in the largest Hardware houses in the West.

We invite attention, for we are convinced we can give general satisfaction.

☞ *We will duplicate* EASTERN BILLS, as we are constantly doing, *adding only the charges of transportation*,—and ask *all* Merchants going East to give us a call.
COBURN REEDER & HUSTON.
mar22 Sign of the Padlock.

Rockingham Queensware.

ROCKINGHAM Butter Jars with corers;
do. Pitchers, all sizes and patterns;
Just received; and for sale wholesale or retail by
JAMES PIERCE,
mar 10 Market street.
Flag and Eagle please copy.

Shipments East.

I am authorized to make contracts for the freighting of Produce and Merchandise of any description, by Pennsylvania Canal from Pittsburgh to Philadelphia and Baltimore. Persons of the city and county, wishing to ship, will please give me a call. By making arrangements here before shipments are made, the expenses of Commission, drayage, storage, &c., at Pittsburgh, are saved.
R. J. LANGHORNE,
march 8. Market st., Maysville, Ky.

Fine Cigars.

I HAVE on hand, a few boxes superior cigars for retailing. They are made of pure old Havana Tobacco. GEORGE ARTHUR,
imar 8 Sutton st.

Just Received,

A Large lot of Rifle Barrels, fine Gun Locks, and Gun material of every description, at the Sporting Store on Second street.
mar24 A. R. CROSBY.

Apprentice Wanted.

I WANT a boy, from 15 to 17 years old, to learn the Gun-making business—one that comes well recommended, and none other need apply. One from the country would be preferred.
mar26 A. R. CROSBY.

GREEN APPLES by the barrel; Pittsburgh Crackers, of all descriptions, in kegs and half barrels. Cheese and Dried Peaches; just received, in addition to my stock on hand—which will be sold low for cash, by R. J. LANGHORNE,
march 8 Market street.

Juniatta Iron.

8000 LBS Juniatta Iron, just received and for sale by
feb21 J. B. M'ILVAIN.

California.

Its History, Population, Climate, Soil Productions and harbors.

From Sir GEORGE SIMPSON'S "Overland Journey Round the World."

AN account of the Revolution in California, and conquest of the country by the United States, 1846--7; by John T Hughes, A. B., Author of "Doniphan's Expedition." For sale by
W. S. BROWN & CO.,
March 6. Market street, Maysville.

IMPERFECT IN ORIGINAL

THE LATEST
FALL AND WINTER DRY GOODS!

THE subscriber has just received from the Eastern cities, a large and general assortment of seasonable Dry Goods, much more extensive and various than he has ever had; comprising the latest styles of Goods of all kinds, for ladies or gentlemen, &c., &c., to which he invites the attention and inspection of his friends and the public generally; and offers them for sale at the *lowest* market rates, by the piece or at retail—and wishes at any rate to show his Goods and let them speak for themselves."

He now occupies the house lately occupied by Messrs. Larew & Brodrick, one door above and South of Messrs. J. P. Dobyns & Co., Market st.

sep24tf ELY D. ANDERSON.

Blue Mass.

25 LBS. Blue Mass, part of which is extra quality, manufactured by G. W. Carpenter, Philadelphia. For sale by

nov 12 SEATON & SHARPE.

New and Good!

I HAVE just received from Cincinnati, a lot of "Green's Patent Cooking Stoves," four sizes of which I now offer for sale at Cincinnati prices, for cash in hand. These stoves come highly recommended by *one hundred and sixty-one* citizens of Cincinnati and Kentucky, in the following language, viz:—We, the undersigned, have used most, if not all, the popular Cooking stoves, and have now in use Green's Patent, which we by far give a decided preference. In point of covenience, dispatch in cooking, heat of plate and economy of fuel, in baking we believe it can have no equal. We cheerfully recommend the above stove to all who may wish to purchase, as we believe it far superior to any now in use."

N. B. Any one who shall purchase the above named Green's Patent, after giving it a fair trial and believe it not to come up the above recommendation, may return the same and I will refund the money. JNO. C. REED.

Mr. F. M. Weedon, of this place, has one of Green's Patent Cooking Stoves now in use, to whom would refer all house-keepers, for any information they may want, with regard to its reputation.

JNO. C. REED,
may12 *Market street.*

New House and Lot for Sale.

I OFFER for sale, the large and commodious BRICK DWELLING HOUSE, on the corner of 3d and Plum streets, on accommodating terms. This house is so constructed as to be easily susceptible of division into two convenient houses for small families, or converted into one large dwelling. Persons desirous of purchasing, will please call on the undersigned.

jan24w&twtf F. M. WEEDON.

Fresh Groceries.

64 HHDS. New Crop Sugar
350 Bags Rio and Java Coffee;
50 Bbls. N. O. Molasses;
50 Bbls. and Boxes Loaf Sugar, different qualities;
10 Bbls. No. 1 Mackerel;
20 " " 2 "
25 " " 3 " large;
8 ½ " " 1 "
20 ½ " " 2 "
5 Casks Fresh Rice;
50 Boxes Raisins;
20 ½ " "
10 ½ " "

Just received per steamers United States and Anl'w Jackson, which, added to our former stock of Teas, Liquors, Dye Stuffs, &c., &c., makes our assortment full and complete. We will sell very low for CASH, or to *Merchants* on the usual credit.

jan 5 POYNTZ & PEARCE.

R. E. CASE,

ATTORNEY AT LAW, Covington, Ky., will practice his profession in Kenton, and the adjoining counties. Business entrusted to his care will receive promt attention. mar15

Buggies, &c.

ONE FINE FAMILY CARRIAGE, and two beautiful BUGGIES, for sale by

aug 6, '47. J. BIERBOWER.

FRICTION MATCHES—A small lot very superior matches, just received from New York, and for sale low, by

aug9 SEATON & SHARPE.

Chewing Tobacco.

EDWARDS' Extra No. 1. Va., Cavendish Tobacco, with various other kinds at

jan. 12. H. J. HICKMAN'S

Notice.

PERSONS desiring neat and Fashionable Clothing will find it to their interest to call at the establishment of McKEE, on Front street—No. 8 Maysville March 31.

OX hand and for sale at the Hat and Cap Store, a general assortment Cloth, Plush and glazed caps. JAS. WORMALD,

November 12. Sutton street.

Ready Now!!

THE undersigned having reassorted his stock and prepared for a vigorous Spring Campaign, solicits the attention of his many patrons, to his attractive and various stock of Furniture and furnishing goods of all descriptions, Queensware, Stone Ware, Stoves for wood and coal, parlor or kitchen, Mattrasses, comforts, &c.; Family Groceries, Trunks, Hollow-ware, and many other articles not necessary to enumerate.

Remember—Wall street, East side, between 2d and Front. [feb18] A. T. WOOD

The Latest and Cheapest Goods in Market!

RICHARD COLLINS,

Front Street, Maysville, Kentucky,

HAS received and opened a large assortment of all kinds of **DRY GOODS!** suited to the present and approaching season, which he offers WHOLESALE as low as they can be had at any house in Cincinnati. To those who wish to purchase at RETAIL, he offers the best stock of **Fancy Goods** ever exhibited for sale in Maysville—amongst which are French Merinoes and Cashmeres, plain and figured; Orleans, Tissue, Queens and Embroidered Mohair Plaids; Lustres, Oregon and Sacramento Cloths; plaid, figured and plain Bonnet and Dress Silks, of every grade; Italian Lustring and Gros de Rhine; Mouslin de Laines, of all qualities; French Chints; British, French and American Prints; Ginghams, a great variety; Robes, of Muslin and Cashmere; Shawls, of newest styles and rich quality; Velvets and Plushes for Bonnets; Feathers and Artificial Flowers; Hosiery and Gloves, good variety; Irish Linens; Linen Sheetings; Linen and Cotton Diapers; Damask Table Cloths; Brown and Black Hollands.

Cloths—French, English, and American.
Cassimeres—do. do. do.
Satinetts, Tweed Cassimeres, and Jeans, of all qualities, (except bad.)
Hats and Caps; Boots and Shoes, a general assortment.

Blankets—A few pairs very superior Red Blankets. Also, White, Drab, and Blue Blankets, and Blanket Coatings.

Brussels, 3 ply, Double Ingrain, Hall and Stair Carpets, a good assortment.

Bolting Cloths, Het Anchor brand, No's. 1 to 9, wide and narrow cloth.

Wall Paper, 2,000 pc. assorted, and very cheap. Together with every kind of Goods usually kept in this market.

Sall, examine, and judge for yourselves.

Sept. 22, '47.-tf.

CLOVER, HEMP and TIMOTHY SEEDS on hand and for sale by

mar3 CUTTER & GRAY.

DR. SMITH'S GREAT NATIONAL PILLS.

Dr. G. Benj. Smith's

Improved Indian Vegetable [Sugar Coated] Pill

ARE the medicine of the United States, and their superiority over all others for entire efficacy and pleasantness has won for them a pre-eminence of fame which needs no foreign influence to perpetuate. Almost unheralded they have silently worked their way, and have gained a permanent hold on the approbation of the people which no other medicine or opposition can shake, throughout four years they have triumphed over disease; and brought joy and gladness to many an anxious bosom. Their purity, as a medical compound, commends them to the most delicate, and from the more hardy, who have suffered from the effects of impure properties in the stomach, will at once be pleased with the delightful operation of these Pills. They have that rare method of the most carefully selected ingredients, are always safe, and there can be no danger of taking them improperly at any time. A single trial will manifest their excellence in relieving the body of many precursors of a alarming disease, keeping the bowels gently open, thereby ensuring the continuance of health. The most eminent chemist in New York has given his certificate that these Pills are *purely vegetable*, or Nature's own remedy.

The great principle recognised by the inventor of this invaluable medicine is, that every part of the body, whether in health or disease, is brought under the influence of the digestive organs. This plain and rational doctrine forms the only ground on which a good family medicine can be recommended. Operating according to this principle, Dr. S's Pills strengthen the stomach, promote the secretions of the liver, skin and kidneys, and regulate the bowels, thereby adopting the only natural and consistent method of rendering the *life blood pure*, by correcting the vitiated humors of the whole system. It is impossible to give every particular in this brief notice, but these Pills are earnestly recommended as a means of preventing so much misery and disease, which grow out of constipation of the bowels, neglected colds, slight attacks, &c., and which it is in the power of all to prevent. These pills do not palliate but *they cure* most all the diseases of the Western Country, and in all bilious disorders, they stand almost unparalleled—the sick man's friend. Among the complaints for which these pills are highly recommended, are the following, viz:

Fevers, Dyspepsia, Indigestion, Costiveness, Headache, Bad Appetite, Diarrhœa, Dysentary, Liver Complaint; Heartburn Bilious Cholic, Foul Stomach, Jaundice, Pain in the Breast, Scrofula, Bad Blood, Obstructions, Female Complaints, Rheumatism, Whooping Coughs, Weak Nerves, Hysterics, Coughs Colds, Influenza, Pimples, Low Spirits, Blues, &c.

By following the simple directions which accompany every box of genuine pills, a permanent cure will be effected. Most of the hospitals in New York have given these pills the preference over more than 20 kinds that have been tested, and several eminent physicians in New York and elsewhere use them in their practice.

Beware of Imposition!

The demand for Dr. Smith's Pills being every where great, several unprincipled persons have made Pills of the most miserable and dangerous stuff, and palm them off for genuine, have put on a "coating of sugar." Therefore, *beware*, and always look for the written signature of G. Benj. Smith, on the bottom of every box, to counterfeit which is *forgery!*

More than 1000 certificates have been received at the principal office, and the people are referred to Smith's Herald & Gazette, where they can read of the most important cures. We give. for want of room, but a few

Testimonials.

Dr. Smith's Pills are purely vegetable, operate well, and produce a good result.

Editor of the True Wesleyan.

My wife has taken Moffat's, Morrison's, and many others, but she has received more benefit from Dr. Smith's Pills than all others. She believes they may be used by females with perfect safety, with out changing their employment or diet, and at any season. JOHN KELLETT,

127 Myrtle Avenue. Brooklyn.

Dr. G. Benj. Smith's Pills have entirely cured me of dizziness in my head, and general weakness of my system. My family use them with the best results. I would not be without them.

F. H. NASH, 99 Forsyth-st.

Dr. Smith's Pills are free from the objections to which other Pills are liable, and are the best medicine that I have yet seen. J. GREENE.

Voice of the Press.

At the request of Dr. G. Benjamin Smith's agent we cheerfully state that we visited the office of Dr. Smith in September last, while in New York, and found him carrying on a very extensive business with the Indian Vegetable Pills. The extent of his establishment would astonish any one not initiated in the Mysteries of the Pill trade.—*Louisville Jour*

Dr. G. Benj. Smith's Sugar Coated Pills are all the rage in Boston now. Children cry for them.

Boston Post.

Very much so in Rochester. The dear little "responsibilities" won't believe they are medicine, no now.—*Rochester Daily Advertiser.*

They sell well at Carbondale—and so they ought to. Purchase them of Sweet & Ensign, or of Dr. A. P. Gardner, who are duly authorized agents for the sale of Dr. G. Benj. Smith's Sugar Coated Pills. Give them a trial and they must stand as high in your estimation as they now do in ours.—*Carbondale (Pa.) Reporter.*

Voice from Kentucky.

I have been afflicted with dyspepsia in the most aggravated form for three years past, and I found no relief until I used Dr. G. Benj. Smith's Improved Indian Vegetable Pills. After using sixes boxes o said valuable pills. I am entirely cured. They are a general remedy. J. K. LEEMAN.

Paducah, Ky. Nov. 19, 1845.

We certify to the above from Dr. Smith's pills are universally esteemed in this vicinity.

HODGE, GIVENS & CO., Merchants.

Smithland, Ky., Feb. 24, 1846.

Dr. G Benj Smith—Dear Sir: Nothing has ever been introduced that has sold so well and given such general satisfaction, as your Improved Indian Vegetable Pills. Yours, F. S. SINGLETON.

Lousville, Feb. 13, 1846,

Dr. Smith—Dear Sir: About two weeks ago we bought two gross of your Indian Vegetable Sugar Coted Pills. Though business is dull here at this time, but we have sold them all. You will please send us ten gross through Messrs Lawrence & Keese of your city, who will forward them to us via Pittsburgh. Yours respectfully.

WILSON, STARBIRD & SMITH.

AGENTS.

WM. R. WOOD, Maysville,
SEATON & SHARPE, do;
A. CASTO, do;
JOHN C. SNYDER, Paris,
RAY & GILLAMAN. do;
WM. B. MILLER, Mt. Sterling'
H. W. FRITTS & CO., Carlisle,
D. H. BROWNING, Flemingsburg,
ISAAC LEWIS, Lewisburg;
JAS. H. ANDERSON, Minerva,
ROBERT BRIBELY, Dover, [town
FRANKLIN & DOWNING, German
THOS. INGLES, Augusta, [burg
STONE, LOCHRIDGE & CO. Sharpsburg
HENRY ALEXANDER, Maysluck.

july2 ay

John A. Coburn. Henry M. Reeder. William B. Huston.

FOREIGN AND DOMESTIC HARDWARE,
CUTLERY, NAILS, CAST STEEL
WHOLESALE & RETAIL.

THE undersigned have removed to the house formerly occupied by Messrs Artus & Metcalfe, No. 14 Market street, next door to John P. Dobyns & Co. and are now receiving and opening the heaviest and most general assortment of American, German, and English Hardware. ever brought to this city; embracing every article connected with their branch of merchandise.

They have now established such relations with Foreign and Domestic Manufacturers of Hardware and their Agents, as will fully justify them in assuring Merchants, Farmers and Mechanics of the various departments of mechanical industry, that they will sell them Hardware as cheap as it can be purchased in any market in the West. Among their assortment may be found, a large and well assorted stock of Building Hardware; viz:

Locks, latches and bolts of every description;
Door shutter, gate and strap hinges;
Shutter and sash fastenings, every pattern;
Hand rail and wood screws;
Cut and wro't nails, brads, finishing nails, &c.

Farmers and Gardeners Implements:

Shovels, spades, hay and manure forks; hoes, rakes, mattocks, trace, log, halter, breast and back chains; harness, &c.

Carpenter's Tools:

Saws a full and complete assortment;
Plains of every description;
Rules, squares, gages, and bevels,
Hammers, hatchets, broad and hand axes;

Saddlers Hardware and Tools:

Bitts, braddoons, buckles, stirrups, mtgle and halter rings, plush, thread, silk needles, awls, round and hand knives, hammers, &c.

Carriage Trimmings:

Oil and gum cloths; seaming, pasting, hub and sand bands; door handles and hinges, Curtain frames and knobs, lace tacks, stump joints, and every article requisite to complete the assortment.

Blacksmith's Tools:

Anvils, vices, bellows, hand and sledge hammers, files, rasps, and many other articles too numerous to mention.

COBURN, REEDER & HUSTON,
Sign Padlock, Market street,

mar10oo

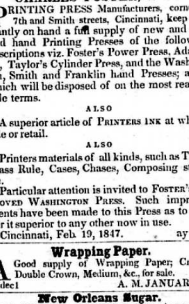

CHARLES FOSTER, & CO.

PRINTING PRESS Manufacturers, corner of 7th and Smith streets, Cincinnati, keep constantly on hand a full supply of new and second hand Printing Presses of the following descriptions viz. Foster's Power Press, Adams' do, Taylor's Cylinder Press, and the Washington, Smith and Franklin hand Presses; all of which will be disposed of on the most reasonable terms.

ALSO

A superior article of Printers ink at wholesale or retail.

ALSO

Printers materials of all kinds, such as Type, Brass Rule, Cases, Chases, Composing sticks &c.

Particular attention is invited to Foster's Improved Washington Press. Such improvements have been made to this Press as to render it superior to any other now in use.

Cincinnati, Feb. 19, 1847. ay

Wrapping Paper.

A Good supply of Wrapping Paper; Crown, Double Crown, Medium, &c., for sale.

dec1 A. M. JANUARY.

New Orleans Sugar.

20 HHDS. very prime N. O. Sugar, just received and will be sold at lowest market price.

june23 A. M. JANUARY.

Just Received.

4 Gro. Loomis' Pittsburgh Almanacs;
20 Reams Medium Wrapping Paper;
20 do Brown do do;
20 do Tea, large and small size;
25 do Cap Paper;
15 do Letter Post.

Also, a fine assortment of Violins, all of which can be had at the lowest prices, by wholesale or retail, at H. H. COX & CO'S.

Jan 19 Front st., Maysville.

INSURANCE AGENCY.

Artus, Metcalfe & o., Agents for the Lexington Fire, Life and Marine Insurance company,

CONTINUE to take risks against Fire and Marine Disasters, on Keel Boats or Steamboats; also on Lives, and would remind the public of the very large amounts paid by them, on losses in this city, and the uniform promptness with which they have been met. [jan 17]

R. Marshall, Surgeon Dentist,

HAS recently purchased the right to use Allen's celebrated "Improvement in Dental Surgery, for preserving the centour of the Face." It is an admirable improvement, and well worthy the attention of those, who by loss of sale teeth are made to look prematurely old. ☞ Office on Sutton st., opposite the Lee House. [jan.3]

Choice Groceries.

JUST received and for sale—
New Orleans Sugar;
Molasses;
Mackerel, Nos. 1 and 2;
Ditto in buckets;
Coffee;
Loaf Sugar;
Rice;
ALSO—Clover and Timothy Seed.

All the above articles are strictly choice, and will be sold at the lowest market price.

jan31 MOOKLAR & CHILES.

Dr. SHACKLEFORD,

CONTINUES the practice of his profession in the city of Maysville and vicinity. Office on Third street, near Market. feb26 oo

THOMAS A. RESPASS,

ATTORNEY AT LAW—will practice his profession in the Courts of this County, and of the City of Maysville. His office is the same occupied by A. C. Respass, Esq., Front street, below the Lee House. aug 6, '47.

NEWTON COOPER,

KEEPS constantly on hand, at his ware room on Sutton st. *Tin, Copper and Sheet Iron Ware, Stone Ware, Coal and Wood Cooking Stoves,* with double and single ovens, of all the approved patterns, *Tin Sofas, &c. &c.* including every article necessary to make up a complete assortment of articles in his line, all of which he will sell as low as those who sell at "*Cincinnati prices,*" if not lower. He invites the attention of buyers.

ap28—oo

Gold Foil.

A Fresh supply of Dentist's Gold Foil—Just received from Boston, and for sale by

nov24 SEATON & SHARPE.

"HERALD BUILDINGS," NO. 1

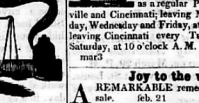

MAIN, or SECOND STREET.

DRUG STORE!
WHOLESALE AND RETAIL!

THE SUBSCRIBERS are prepared to wait on all friends who will call on them for goods in their line, either at *Wholesale or Retail.*

☞ Remember the Sign, *Good Samaritan* and *Golden Mortar.*

dec 8 J. W. JOHNSTON & SON

DR. DAY. COMPOUND SYRUP OF
WILD CHERRY AND TAR.

For the cure of Pulmonary Consumption, Coughs, Colds, Asthma, Influenza, Pleurisy, Difficulty of Breathing, Pains in the Breast or Side, Spitting of Blood, Croup, Hooping-Cough, Palpitation of the Heart, Nervous Tremours, etc.

☞ In introducing this medicine to the public, we deem it proper to state, for the information of those at a distance, that it is the preparation of a regular graduate of the University of Pennsylvania, a Physician of twenty years' practice. Call on Agents and examine the pamphlet, to show the standing of Dr. Davis and the character of his medicine.

For sale wholesale and retail, by the Agents for Northern Kentucky,

J. W. JOHNSTON & SON,
Druggists, Market St.

ap23

6 CHESTS of Superior TEA, just received and for sale at the Clothing Store of

Oct8. S. SHOCKLEY,
Front Street.

Chemicals.

100 Ounces Sulph. Quinine;
10 " Morphine;
10 " Chloride Zinc;
20 lbs Fresh Cath. Pepsin;
50 lbs Hydro Sublimed Calomel;
100 lbs pulverised Rochelle Salts;

ALSO—A general assortment of the most approved chemicals, just received and for sale by

jan 1 SEATON & HARPE.

Benefit of Insurance.

THIRTY-TWO Thousand Dollars saved by insurance on the fires that occurred in this city, all within 90 days. The above fact should induce every person who has property to loose to come forward and insure their property, as a very small amount paid annually may save many families from ruin. This Agency has paid out $10307,54, other agencies have paid Twenty-two Thousand Dollars, all of which has been promptly adjusted and paid according to the terms of the policy on losses in this city during the [illegible]

AGUE!

[illegible] remedy to the disease for the radical cure of which, the remedy now offered stands unrivalled. The universal prevalence of the Ague and Fever, and intermittent Fever, throughout most of the states of the Union, and the thousands who annually suffer from it, unhappily render it so well known, that to dilate on its symptoms or pathology, seems wholly unnecessary. It may, however, with propriety be observed, that the neglect to cure what is too often called "only the Ague and Fever," often leads to diseases more fatal in their nature—among which may be classed, diseases of the Liver and enlargement of the Spleen, commonly called *Ague Cake*, which in too many cases proves fatal.

Thousands of certificates might be published in reference to the efficacy of the Pills now offered to the public, which the proprietors deem unnecessary to publish. Suffice it to say, they have never been known to fail in a single instance. One Box, when taken according to directions, is *warranted* to cure any case of Ague and Fever, or Intermittent Fever. The ingredients being Purely Vegetable, and entirely free from any deleterious substance, they are confidently recommended as the safest, as well as the most efficacious article ever offered to the Public! The form in which these Pills are put up, (small tin boxes,) renders them more convenient than any other, as a man can carry them in his vest pocket without the slightest inconvenience.

FLETCHER'S
"NE PLUS ULTRA" VEGETABLE COMPOUND
CATHARTIC AND DEOBSTRUENT PILLS.

These Pills, now for the first time offered to the Public, have been used in private practice upwards of Forty Years, by a celebrated Physician, formerly a member of the Royal College of Surgeons of London and Edinburg, and Licentiate of Dublin University.

The proprietors deem it unnecessary to enter into any lengthened discussion as to the merits of these Pills—neither will they say, that they "will cure all the ills that human flesh is heir to"—but they lay claim to one *great fact*, and that is this; they are the very best pills ever invented, not merely as a simple Cathartic, as their properties are various. They are a *Compound Cathartic*, and *Deobstruent Pill*. They cleanse the *Stomach and Bowels* without pain or griping; they act specifically upon the *Liver* and *Kidneys*, and as a Diuretic, they cause an *increased discharge of Urine*—restoring a healthful and proper action to the Urinary Organs. For morbidly complaints, to which *Females* are liable, they will be found most efficacious in removing obstructions and restoring them to perfect health. It is perhaps needless add, that if the Stomach and Bowels are kept in a proper state, no fears should be entertained in reference to the welfare of the body.

We need only say to those who have tried all other Pills, of whatever name, to give the "Ne Plus Ultra's," one trial, and we feel perfectly confident, that they will satisfy *all* that *they are* THE PILLS! unequalled as well as unapproachable!!

JAMES WILLIASON,
Agent for the Proprietors, No. 189 Water st., New York. For sale by

DR. WM. R. WOOD
Maysville, Ky., and
ANDREW SCOTT,
Aberdeen, Ohio.

Maysville, Feb. 00, 1847

WASHINGTON HALL.

THE undersigned having leased the above property in Washington, Ky., formerly occupied by H. G. Musick, is prepared to accommodate the travelling public with old fashioned hospitality.

February, 00, 1847. DAVID WOOD.

Maysville and Cincinnati Packet.

The Fine Steamer DAN'L BOONE, WILLIAM TINKER, Master, will run as a regular Packet between Maysville and Cincinnati, leaving Maysville every Monday, Wednesday and Friday, at 9 o'clock, A. M. and leaving Cincinnati every Tuesday, Thursday and Saturday, at 10 o'clock A. M.

mar3

Joy to the world.

A REMARKABLE remedy for all pains. For sale. WM. R. WOOD.

feb. 21

Dissolution.

THE Partnership heretofore existing between the undersigned, was this day dissolved by mutual consent. The Books of the concern are left in the hands of A. T. Wood, to close. All persons indebted to us, by note or account, are earnestly requested to make immediate payment.

ANDREW T. WOOD,
OTHO H. DAVIS.

feb. 14.

Having purchased the interest of my partner in the concern, and established myself in the new double Brick Warehouse on Wall street, adjoining Mr. J. B. M'Ilvain, I would respectfully inform my old friends and the public generally, that I am again prepared to wait on them, *on the most favorable terms, for cash,)* with Groceries, Furniture, Mattrasses, Clocks, Looking Glasses, Grates, Coal and Cooking Stoves.

Thankful for past favors, I would invite *all* who wish to purchase *cheap* to give me a call.

A. T. Wood,

feb. 14. Wall street.

PUBLIC SALE OF
VALUABLE LAND!

ON Friday the 12th day of May next, at 12 o'clock, M., as Executor of Rich'd Parker, deceased, I will sell, on the premises, at public auction to the highest bidder, a farm containing 244 acres of land, situated on the Maysville and Flemingsburg Turnpike road, and adjoining the farm of David Lindsay, Esq.

The purchaser will be required to give bond and security on the day of sale for the purchase money, one-third of which will be payable on the 1st day of March, 1849, (at which time possession will be given,) one-third in one, and the remaining third in two years thereafter. A. S. PARKER.

feb18 tds. Executor of Richard Parker, dec'd.

[Maysville Eagle, Paris Citizen, and Mt. Sterling Whig, publish, weekly, from April 1st till day of sale, mark price, and charge this office.]

New Goods.

WE are now receiving our SPRING STOCK of Dry Goods, and by the 10th of March, will have it full and complete.

Our goods have been purchased with CASH from the *Agents, Importers and Manufacturers* of Baltimore, Philadelphia, New York and Boston, which has not only given us the advantage of a selection from the *best* markets and *best* houses, but owing to the pressure in money matters, has enabled us to purchase at the very *lowest figures*, and on much more advantageous terms than those who buy on time.

Country Merchants will find it to their interest to examine our stock before making their purchases elsewhere, either in this market, Cincinnati or Louisville, as we will not be above the market, and intend keeping our stock full and complete throughout the season.

In addition to our stock of *Foreign and Domestic Dry Goods, Notions, &c.*, we shall have a very desirable stock of BOOTS and SHOES; *Bonnets, Hats, Carpeting, &c.*, which will be sold very low.

We have given special attention to the *retail* department of our house, and invite the public generally, and the *ladies* in particular, to give us a call.

PEARCE & WALLINGFORD,

feb18 Market street.

Notice.

ALL those indebted to the late firm of Cox & Dimmitt, are earnestly requested to come forward and make payment without delay; the double Ferry Boat, the Ferry Boat, Mr. M. S. Dimmitt making it imperative that the business should be closed as soon as possible. WILL. H. COX,

feb18 Surviving Partner.

New Firm.

HAVING purchased the interest of my late partner in the firm of Cox & Dimmitt, the business will be carried on as usual, at the same stand, where I shall be pleased to see the old friends of the house, and all others who may feel disposed to patronize me. I shall receive in a few weeks, a general assortment of Spring and Summer Goods, which, in addition to my present stock, will make it inferior to none in the city.

feb18 WILL. H. COX.

Eagle and Flag copy to amt $2 and chg adv.

SADDLERY, &c.,
AT WHOLESALE & RETAIL!

"HERALD BUILDINGS," No. 3,
SECOND STREET,
MAYSVILLE, KY.

WE would respectfully ask the attention of Country Merchants, Saddlers and Buyers generally, to our stock of Saddlery, the

LARGEST & BEST ASSORTMENT EVER OFFERED IN THIS PLACE!

Manufactured by ourselves, expressly for the Maysville trade, which we offer at Wholesale and Retail, on terms which cannot fail to give satisfaction.—We have—

Ladies' Saddles;
Gentlemen's do., Plain, Quilted and Spanish;
Coach and Buggy Harness;
Coach, Buggy and Riding Whips;
Bridles, Fair and Black; Martingales to match;
Saddle-bags, Carpet-bags, Trunks, Trunk Valices;
Wagon and Dray Harness; Wagon Whips;
The largest Stock of Collars ever offered in the City.

Together with every other article properly belonging to an establishment of the kind. We solicit a call from those wishing any thing in our line, fearless of successful competition.

Feb. 11. RICKETTS & STRALEY.

Cider Vinegar.

20 BARRELS Cider Vinegar, for sale by

A. T. WOOD,

feb16 Wall street.

Western Reserve Cheese.

A Lot of superior W. R. Cheese on hand, and for sale by

A. T. WOOD,

feb 16 Wall street.

Maysville Cotton Mills.

HAVING purchased the Maysville Cotton Mill of the late proprietors, R. H. LEE, Esq. we intend continuing to make the very best article of **Cotton Yarns, Batting, Candle-Wick, Carpet-Chain, Twine, &c.,**

For this, as well as for other markets, to be had at the old stand, on Sutton street, now occupied by Jno. H. Richeson, and will make it the interest of all dealers in any article made in our Mill, to purchase of us: being determined to sell as low as any other establishment of the kind West of the mountains.

The business of the firm will be conducted under the firm of **Wm. Stilwell & Co.,** to whom all orders for Cotton Yarns, &c., may be addressed, as well as those on any other business with the Establishment.

WM. STILLWELL,
A. M. JANUARY,
C. SHULTZ.
THOS. MANNEN.

feb16:f

To Builders.

MY Stock of Oils, Paints and Dyes, have just been received, and are for sale cheap for cash

feb 21 WM. R. WOOD.