

# News

PUBLIC INFORMATION

JUDITH YANCY, DIRECTOR

MOREHEAD STATE UNIVERSITY

UPO BOX 1100

MOREHEAD, KY 40351

606-783-2030

Jan. 4, 1988

SPECIAL TO THE IRONTON TRIBUNE

MOREHEAD, Ky.--Now in its second century of service, Morehead State University has provided generations of students from the Tri-State Area with the opportunity to obtain a quality education at an affordable cost.

On Oct. 3, 1987, the University marked the 100th anniversary of the opening of its predecessor institution--the Morehead Normal School. Although perhaps not what we today would consider as a college, the normal school served as a teacher training institution from the very beginning.

After operating for 35 years as a private normal school, it became a state institution--Morehead State Normal School--in 1922 and over the years evolved into what we know now as Morehead State University.

For MSU, 1987 was a year of growth dominated by enrollment increases and a year that saw private gifts exceed the million dollar mark for the first time in history.

It also brought the homecoming of a new president, Dr. C. Nelson Grote, and recognition of MSU's student athletes academically when the University became the first recipient of the Ohio Valley Conference Academic Banner.

A 10.1 percent fall enrollment increase over the fall of 1986 capped a year of growing enrollment which saw MSU's 1987 Spring enrollment increase by 7.3 percent over the previous spring and Summer I take a 9 percent jump from the year before.

The fall enrollment of 6,490 students included a 13.4 percent growth in full-time student population, which created such a demand for on-campus student housing that three dorms---previously closed---were reopened.

Not only did the gift-giving year of \$1,249,075 surpass all previous years, but three additional milestones were reached with the largest corporate gift, the largest individual gift and the largest bequest.

The Ashland Oil Foundation committed a half million dollars over a three-year period to MSU, with \$350,000 earmarked for scholarships for academic excellence, for enhancement of certain academic programs and for a series of distinguished lectures. Another \$150,000 was designated as the Ashland Oil-Albright Challenge Grant with \$50,000 in three annual increments which must be matched by the University in new, unrestricted gifts.

(MORE)

The grant was named in honor of MSU's 10th president, Dr. A. D. Albright, in recognition of his contributions to higher education.

The banner giving year of 1986-87 also included \$681,878 from Terry and Susan Jacobs for artificial turf at Jayne Stadium, representing the largest individual gift.

The largest bequest came from a retired faculty member, Dr. Norman Tant, who earmarked \$100,000 from his estate to endow the Norman and Dean Rust Tant Scholarship Endowment Fund, and also designated MSU to share in his residuary estate.

For Dr. and Mrs. C. Nelson Grote, 1987 will be remembered as the year they came home. Dr. Grote, who began his career in higher education administration at MSU 27 years earlier, became the University's 11th president on July 1, 1987, returning after a 16-year absence which saw him lead Schoolcraft College as president from 1971 to 1981 and serve as chief executive officer (chancellor) of The Community Colleges of Spokane for six years.

In his first address to the faculty and staff, Dr. Grote outlined a series of priorities which included better salaries for both faculty and staff, a well-maintained and equipped working environment, and an environment that stimulates creativity and productivity. If these goals are accomplished, then a fourth goal--seeing MSU achieve an even higher level of excellence--would be attained.

Re-emphasizing his slogan unveiled at Founders Day, "Together We Can!", Dr. Grote called for a sense of unity campuswide, saying:

"I am absolutely confident that if we will unify our resources and our creativity and work together like we have never worked before that we can achieve both our individual and corporate goals. We can be the kind of university that you will be proud to be associated with and one about which our graduates will extol the virtues. I can't do that by myself, neither can you, but together we can do anything we decide to do."

The inauguration of Dr. C. Nelson Grote drew many dignitaries including three former MSU presidents, two former governors and then-Gov. Martha Layne Collins. Gov. Collins, bringing greetings from the citizens of the Commonwealth, assured the crowd of more than 1,100 that MSU was "on sure footing" and had entered a "new era of progress and prosperity."

Some of that progress and prosperity was evident in the re-establishment of MSU's School of Education and the School of Business and Economics; approval of a four-year degree in veterinary technology; the naming of Dr. Robert L. Goodpaster, a prominent Ashland-area educator, as director of the MSU-Ashland Center; the formal opening of the MSU-Morgan Center in West Liberty, and for the third consecutive time a 100 percent passage rate on the national licensure examination by a graduating class from the University's nursing program.

(MORE)

MSU earned the distinction of being the first school to win the OVC's Academic Achievement Banner, recognizing the conference institution with the best overall academic record involving student-athletes who participate in conference-sponsored sports and invitational meets.

And MSU's varsity cheerleading squad was invited to participate in the National College Cheerleading Championship, held at Sea World in San Diego, Calif., in January, as one of the top five Division I teams in the country.

In 1988, Morehead State will continue to build upon its level of excellence, according to Dr. Grote.

While maintaining its aggressive student recruitment program, MSU will place even more emphasis on student assessment and retention efforts. "You can enroll students and insure their failure or you can enroll students and prepare them for success. And we intend to do all we can to enhance their opportunity for success," Dr. Grote said.

Faculty/staff development programs will be another major focal point as the University focuses on the quality of its people.

Dr. Grote also predicted that 1988 would see a growth in MSU's involvement in the region's economic development as specific partnerships with business and industry are initiated.

Repeating his earlier pledge to work closely with public school personnel to improve the quality level of education in Eastern Kentucky, he said, "We will be expanding our relationships with the public schools, helping to address issues that affect us all such as literacy, dropout prevention and drug abuse."

Major physical improvements will include the start of a three-phase renovation of the underground utility and communication system as well as renovation of two older residence halls, Fields and Thompson.

"Over the years, MSU and the Tri-State Area have worked together to improve the region's quality of life," Dr. Grote said. "We expect this partnership will continue to flourish in years to come."

#####

# Photo

PUBLIC INFORMATION

JUDITH YANCY, DIRECTOR

MOREHEAD STATE UNIVERSITY

UPO BOX 1100

MOREHEAD, KY 40351

606-783-2030

## "TOGETHER WE CAN!"

Calling for a spirit of unity campus wide, MSU's 11th president, Dr. C. Nelson Grote, reminds faculty and staff that "together we can do anything that we decide to do."

(MSU photo, by Ray Bradley)

12-18-87jy



# Photo

PUBLIC INFORMATION

JUDITH YANCY, DIRECTOR

MOREHEAD STATE UNIVERSITY

UPO BOX 1100

MOREHEAD, KY 40351

606-783-2030

## MOREHEAD STATE UNIVERSITY

Nestled in the foothills of the Daniel Boone National Forest, Morehead State University's 500-acre campus is the setting for more than 50 major structures in a variety of contemporary and traditional architectural styles.

(MSU photo)

12-18-87jy

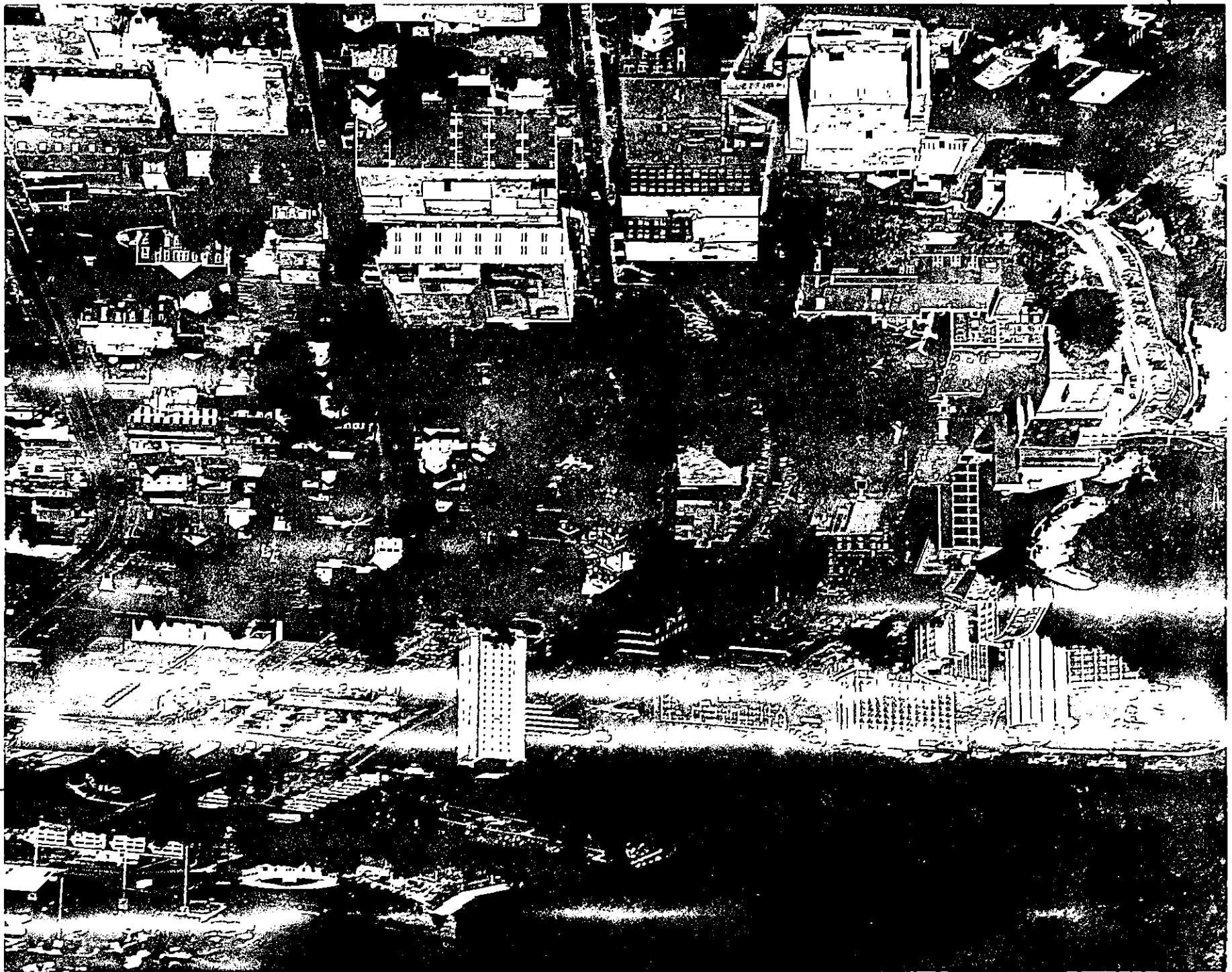

# News

PUBLIC INFORMATION

JUDITH YANCY, DIRECTOR

MOREHEAD STATE UNIVERSITY

UPO BOX 1100

MOREHEAD, KY 40351

606-783-2030

Jan. 4, 1988  
FOR IMMEDIATE RELEASE

MOREHEAD, Ky.--Morehead State University will conduct registration for the spring semester Monday and Tuesday, Jan. 11-12, from 8 a.m. to 5:30 p.m. both days. In addition to these hours, part-time students may register between 5 and 6 p.m.

Undergraduate students who did not pre-register will need their trial schedules approved by their academic advisers before entering the registration area, according to MSU Registrar Gene Ranvier.

The process will begin in Wetherby Gymnasium and students will register by an alphabetical system based on their last name. Pre-registered students who have not paid their fees also will report to Wetherby, using the same alphabetical system.

Students who pre-registered are encouraged to pay their fees prior to Jan. 9 and avoid the arena registration process. Bills for spring tuition and fees were mailed to students in mid-December.

"Those students who take advantage of the pre-payment deadline gain the advantage of extending their vacation by a few days longer since they don't have to be back for registration," the registrar noted.

Schedule adjustments for all students will be processed in the student's academic major department, beginning on Wednesday, (Jan. 13).

Day classes at Morehead State will begin at 8 a.m. Wednesday, Jan. 13, while evening classes begin Jan. 19.

Registration for MSU's off-campus classes will be conducted at the regional campus centers from 5 to 7 p.m. on Monday, Jan. 11. Mail-in registration for off-campus classes will be accepted through Jan. 12.

Off-campus classes will begin meeting on Tuesday, Jan. 19. Information on off-campus offerings may be obtained by calling MSU's Office of Graduate and Special Academic Programs toll-free at 1-800-262-2044, ext. 2039.

#####

jy

# News

PUBLIC INFORMATION

JUDITH YANCY, DIRECTOR

MOREHEAD STATE UNIVERSITY

UPO BOX 1100

MOREHEAD, KY 40351

606-783-2030

Jan. 4, 1988  
FOR IMMEDIATE RELEASE

MOREHEAD, Ky.--Registration information night for Morehead State University's off-campus classes to be taught in Morgan County during the spring semester will be held from 5 to 7 p.m. Monday, Jan. 11, at the MSU-Morgan Center.

That same evening, MSU will conduct an "Opportunity Night" for area high school seniors and anyone else interested in taking courses at MSU's main campus or at the Center.

University representatives will be on hand to answer questions about academic programs, financial aid and admission procedures.

"We invite anyone interested in learning more about the opportunities for study offered by MSU to stop by," said Jonell Tobin, MSU-Morgan Center director.

Students planning to take courses this spring at the Center are reminded that mail-in registrations will be accepted postmarked through Jan. 12. Off-campus evening classes will begin meeting Tuesday, Jan. 19. Additional information may be obtained by calling Jonell Tobin, MSU-Morgan Center director, locally at 743-1500 or MSU's Office of Graduate and Special Academic Programs toll-free at 1-800-262-2044, ext. 2039.

#####

jy



# PSA

PUBLIC INFORMATION

JUDITH YANCY, DIRECTOR

MOREHEAD STATE UNIVERSITY

UPO BOX 1100

MOREHEAD, KY 40351

606-783-2030

SUBJECT: MSU Opportunity Night  
RELEASE DATE: Now through Jan. 11  
TIME: 30 sec.

ANNOUNCER:

INTERESTED IN LEARNING MORE ABOUT THE OPPORTUNITIES FOR STUDY MOREHEAD STATE UNIVERSITY OFFERS BOTH LOCALLY AND AT THE MAIN CAMPUS? A REGISTRATION INFORMATION NIGHT HAS BEEN SCHEDULED AT THE MSU-MORGAN CENTER FROM 5 TO 7 P.M. MONDAY, JAN. 11. MSU OFFICIALS WILL BE ON HAND TO ANSWER YOUR QUESTIONS ABOUT ACADEMIC PROGRAMS, FINANCIAL AID AND ADMISSIONS. WHETHER YOU ARE A HIGH SCHOOL SENIOR NOW OR GRADUATED SOMETIME PREVIOUSLY, YOU WON'T WANT TO MISS THIS SPECIAL OPPORTUNITY TO LEARN HOW YOU CAN WORK TOWARD A COLLEGE DEGREE. THAT'S MONDAY, JAN. 11, FROM 5 TO 7 P.M. AT THE MSU-MORGAN CENTER ON KY 7.

12-23-87jy

# PSA

PUBLIC INFORMATION  
JUDITH YANCY, DIRECTOR

MOREHEAD STATE UNIVERSITY

UPO BOX 1100

MOREHEAD, KY 40351

606-783-2030

SUBJECT: MSU Courses  
RELEASE DATE: NOW through Jan. 11  
TIME: 30 sec.

ANNOUNCER:

MOREHEAD STATE UNIVERSITY WILL OFFER SEVERAL UNDERGRADUATE LEVEL EVENING COURSES IN WEST LIBERTY AT THE MSU-MORGAN CENTER THIS SPRING. THESE INCLUDE GENERAL INTRODUCTORY CLASSES IN THE AREAS OF SPEECH, BUSINESS, ENGLISH, MATHEMATICS AND SOCIOLOGY. REGISTRATION INFORMATION NIGHT IS SET FOR MONDAY, JAN. 11, FROM 5 TO 7 P.M. AT THE MSU-MORGAN CENTER. MAIL-IN REGISTRATION IS UNDER WAY NOW. FOR ADDITIONAL INFORMATION CALL CENTER COORDINATOR JONELL TOBIN LOCALLY AT 743-1500 OR MSU TOLL-FREE AT 1-800-262-2044, EXTENSION 2039. REGIONAL CLASSES BEGIN JAN. 19.

12-23-87jy

# News

PUBLIC INFORMATION

JUDITH YANCY, DIRECTOR

MOREHEAD STATE UNIVERSITY

UPO BOX 1100

MOREHEAD, KY 40351

606-783-2030

Jan. 4, 1988  
FOR IMMEDIATE RELEASE

MOREHEAD, Ky.--Registration information night for Morehead State University's off-campus classes to be taught in Whitesburg during the spring semester will be held from 5 to 7 p.m. Monday, Jan. 11, at West Whitesburg Elementary School.

Mail-in registrations will be accepted postmarked through Jan. 12. The off-campus classes will begin meeting Tuesday, Jan. 19. Additional information may be obtained by calling Truman Halcomb, regional coordinator, locally at 633-4455 or MSU's Office of Graduate and Special Academic Programs toll-free at 1-800-262-2044, ext. 2039.

#####

# PSA

PUBLIC INFORMATION  
JUDITH YANCY, DIRECTOR

MOREHEAD STATE UNIVERSITY

UPO BOX 1100

MOREHEAD, KY 40351

606-783-2030

SUBJECT: MSU Courses  
RELEASE DATE: NOW through Jan. 11  
TIME: 30 sec.

ANNOUNCER:

MOREHEAD STATE UNIVERSITY WILL OFFER GRADUATE LEVEL COURSES IN EDUCATION, SOCIOLOGY, HEALTH AND PHYSICAL EDUCATION IN WHITESBURG DURING THE SPRING SEMESTER. REGISTRATION INFORMATION NIGHT IS SCHEDULED FOR MONDAY, JAN. 11, FROM 5 TO 7 P.M. AT WEST WHITESBURG ELEMENTARY SCHOOL. MAIL-IN REGISTRATION IS UNDER WAY NOW. FOR ADDITIONAL INFORMATION CALL REGIONAL COORDINATOR TRUMAN HALCOMB LOCALLY AT 633-4455 OR MSU TOLL-FREE AT 1-800-262-2044, EXTENSION 2039. REGIONAL CLASSES BEGIN JAN. 19.

12-12-87jy

# News

PUBLIC INFORMATION

JUDITH YANCY, DIRECTOR

MOREHEAD STATE UNIVERSITY

UPO BOX 1100

MOREHEAD, KY 40351

606-783-2030

Jan. 4, 1988  
FOR IMMEDIATE RELEASE

MOREHEAD, Ky.--Registration information night for Morehead State University's graduate classes to be taught in Pikeville during the spring semester will be held from 5 to 7 p.m. Monday, Jan. 11, at Pikeville College.

Mail-in registrations will be accepted postmarked through Jan. 12. The off-campus classes will begin meeting Tuesday, Jan. 19. Additional information may be obtained by calling Charles Francis, Appalachian Graduate Consortium director, locally at 432-9320 or MSU's Office of Graduate and Special Academic Programs toll-free at 1-800-262-2044, ext. 2039.

#####

# PSA

PUBLIC INFORMATION

JUDITH YANCY, DIRECTOR

MOREHEAD STATE UNIVERSITY

UPO BOX 1100

MOREHEAD, KY 40351

606-783-2030

SUBJECT: MSU Courses  
RELEASE DATE: NOW through Jan. 11  
TIME: 30 sec.

ANNOUNCER:

MOREHEAD STATE UNIVERSITY WILL OFFER 17 GRADUATE LEVEL COURSES AT PIKEVILLE COLLEGE DURING THE SPRING SEMESTER, INCLUDING CLASSES IN BUSINESS, GEOGRAPHY, EDUCATION AND SCIENCE. REGISTRATION INFORMATION NIGHT IS SCHEDULED FOR MONDAY, JAN. 11, FROM 5 TO 7 P.M. AT THE COLLEGE. MAIL-IN REGISTRATION IS UNDER WAY NOW. FOR ADDITIONAL INFORMATION CALL CHARLES FRANCIS, THE REGIONAL COORDINATOR, LOCALLY AT 432-9320 OR MSU TOLL-FREE AT 1-800-262-2044, EXTENSION 2039. REGIONAL CLASSES BEGIN JAN. 19.

12-23-87jy

# News

PUBLIC INFORMATION

JUDITH YANCY, DIRECTOR

MOREHEAD STATE UNIVERSITY

UPO BOX 1100

MOREHEAD, KY 40351

606-783-2030

Jan. 4, 1988  
FOR IMMEDIATE RELEASE

MOREHEAD, Ky.--Registration information night for Morehead State University's graduate and undergraduate classes to be taught in Prestonsburg during the spring semester will be held from 5 to 7 p.m. Monday, Jan. 11, at Prestonsburg Community College.

Mail-in registrations will be accepted postmarked through Jan. 12. The off-campus classes will begin meeting Tuesday, Jan. 19. Additional information may be obtained by calling James Ratcliff, regional coordinator, locally at 886-3863 or MSU's Office of Graduate and Special Academic Programs toll-free at 1-800-262-2044, ext. 2039.

####

# PSA

PUBLIC INFORMATION  
JUDITH YANCY, DIRECTOR

MOREHEAD STATE UNIVERSITY

UPO BOX 1100

MOREHEAD, KY 40351

606-783-2030

SUBJECT: MSU Courses  
RELEASE DATE: NOW through Jan. 11  
TIME: 30 sec.

ANNOUNCER:

MOREHEAD STATE UNIVERSITY WILL OFFER MORE THAN 30 CLASSES ON THE GRADUATE AND UNDERGRADUATE LEVEL AT PRESTONSBURG COMMUNITY COLLEGE DURING THE SPRING SEMESTER. REGISTRATION INFORMATION NIGHT IS SCHEDULED FOR MONDAY, JAN. 11, FROM 5 TO 7 P.M. AT PCC. MAIL-IN REGISTRATION IS UNDER WAY NOW. FOR ADDITIONAL INFORMATION CALL REGIONAL COORDINATOR JAMES RATCLIFF LOCALLY AT 886-3863 OR MSU TOLL-FREE AT 1-800-262-2044, EXTENSION 2039. REGIONAL CLASSES BEGIN JAN. 19.

12-23-87jy



# News

PUBLIC INFORMATION

JUDITH YANCY, DIRECTOR

MOREHEAD STATE UNIVERSITY

UPO BOX 1100

MOREHEAD, KY 40351

606-783-2030

Jan. 4, 1988  
FOR IMMEDIATE RELEASE

MOREHEAD, Ky.--Registration information night for Morehead State University's off-campus classes to be taught in Jackson during the spring semester will be held from 5 to 7 p.m. Monday, Jan. 11, at Lees College.

Mail-in registrations will be accepted postmarked through Jan. 12. The off-campus classes will begin meeting Tuesday, Jan. 19. Additional information may be obtained by calling Virgil Lykins, the regional coordinator, locally at 666-7521 or MSU's Office of Graduate and Special Academic Programs toll-free at 1-800-262-2044, ext 2039.

#####

# PSA

PUBLIC INFORMATION  
JUDITH YANCY, DIRECTOR

MOREHEAD STATE UNIVERSITY

UPO BOX 1100

MOREHEAD, KY 40351

606-783-2030

SUBJECT: MSU Courses  
RELEASE DATE: NOW through Jan. 11  
TIME: 30 sec.

ANNOUNCER:

MOREHEAD STATE UNIVERSITY WILL OFFER FOUR NIGHT CLASSES IN EDUCATION, HEALTH AND PHYSICAL EDUCATION FOR GRADUATE STUDENTS IN JACKSON DURING THE SPRING SEMESTER. REGISTRATION INFORMATION NIGHT IS SCHEDULED FOR MONDAY, JAN. 11, FROM 5 TO 7 P.M. AT LEES COLLEGE. MAIL-IN REGISTRATION IS NOW UNDER WAY. FOR ADDITIONAL INFORMATION CALL REGIONAL COORDINATOR VIRGIL LYKINS LOCALLY AT 666-7521 OR MSU TOLL-FREE AT 1-800-262-2044, EXTENSION 2039. REGIONAL CLASSES BEGIN JAN. 19.

12-23-87jy

# News

PUBLIC INFORMATION

JUDITH YANCY, DIRECTOR

MOREHEAD STATE UNIVERSITY

UPO BOX 1100

MOREHEAD, KY 40351

606-783-2030

Jan. 4, 1988  
FOR IMMEDIATE RELEASE

MOREHEAD, Ky.--Registration information night for Morehead State University's graduate and undergraduate classes to be taught in Maysville during the spring semester will be held from 5 to 7 p.m. Monday, Jan. 11, at Maysville Community College.

Mail-in registrations will be accepted postmarked through Jan. 12. The off-campus classes will begin meeting Tuesday, Jan. 19. Additional information may be obtained by calling David Kraemer, regional coordinator, locally at 759-7141 or MSU's Office of Graduate and Special Academic Programs toll-free at 1-800-262-2044, ext. 2039. The toll-free number for adjoining states is 1-800-354-2090, ext. 2039.

#####

# PSA

PUBLIC INFORMATION

JUDITH YANCY, DIRECTOR

MOREHEAD STATE UNIVERSITY

UPO BOX 1100

MOREHEAD, KY 40351

606-783-2030

SUBJECT: MSU Courses  
RELEASE DATE: NOW through Jan. 11  
TIME: 30 sec.

ANNOUNCER:

MOREHEAD STATE UNIVERSITY WILL OFFER A WIDE VARIETY OF NIGHT CLASSES ON THE GRADUATE AND UNDERGRADUATE LEVEL AT MAYSVILLE COMMUNITY COLLEGE DURING THE SPRING SEMESTER. REGISTRATION INFORMATION NIGHT IS SCHEDULED FOR MONDAY, JAN. 11, FROM 5 TO 7 P.M. AT MCC. MAIL-IN REGISTRATION IS UNDER WAY NOW. FOR ADDITIONAL INFORMATION CALL REGIONAL COORDINATOR DAVID KRAEMER AT 759-7141 OR MSU TOLL-FREE AT 1-800-262-2044, EXTENSION 2039. REGIONAL CLASSES BEGIN JAN. 19.

12-23-87jy

# News

PUBLIC INFORMATION

JUDITH YANCY, DIRECTOR

MOREHEAD STATE UNIVERSITY

UPO BOX 1100

MOREHEAD, KY 40351

606-783-2030

Jan 4, 1988  
FOR IMMEDIATE RELEASE

MOREHEAD, Ky.--Registration information night for Morehead State University's graduate and undergraduate classes to be taught in Ashland during the spring semester will be held from 5 to 7 p.m. Monday, Jan. 11, at Paul Blazer High School.

Mail-in registrations will be accepted postmarked through Jan. 12. The off-campus classes will begin meeting Tuesday, Jan. 19. Additional information may be obtained by calling Dr. Robert Goodpaster, MSU-Ashland Center director, locally at 327-1777 or MSU's Office of Graduate and Special Academic Programs toll-free at 1-800-262-2044, ext. 2039.

#####

# PSA

PUBLIC INFORMATION

JUDITH YANCY, DIRECTOR

MOREHEAD STATE UNIVERSITY

UPO BOX 1100

MOREHEAD, KY 40351

606-783-2030

SUBJECT: MSU Courses  
RELEASE DATE: NOW through Jan. 11  
TIME: 30 sec.

ANNOUNCER:

MOREHEAD STATE UNIVERSITY WILL OFFER A WIDE VARIETY OF NIGHT CLASSES ON THE GRADUATE AND UNDERGRADUATE LEVEL AT PAUL BLAZER HIGH SCHOOL DURING THE SPRING SEMESTER. REGISTRATION INFORMATION NIGHT IS SCHEDULED FOR MONDAY, JAN. 11, FROM 5 TO 7 P.M. AT THE HIGH SCHOOL. MAIL-IN REGISTRATION IS UNDER WAY NOW. FOR ADDITIONAL INFORMATION CALL DR. ROBERT GOODPASTER, MSU-ASHLAND REGIONAL CENTER DIRECTOR, LOCALLY AT 326-1777 OR MSU TOLL-FREE AT 1-800-262-2044, EXTENSION 2039. REGIONAL CLASSES BEGIN JAN. 19.

12-23-87jy

# News

PUBLIC INFORMATION

JUDITH YANCY, DIRECTOR

MOREHEAD STATE UNIVERSITY

UPO BOX 1100

MOREHEAD, KY 40351

606-783-2030

Jan. 5, 1988  
FOR IMMEDIATE RELEASE

MOREHEAD, Ky.--The state of Minnesota will be showcased in a husband and wife team art exhibit at Morehead State University, Jan. 11-Feb. 13.

Works by Abner and Kathleen Jonas will be on display in the main gallery of Claypool-Young Art Building weekdays from 8 a.m. to 4 p.m. and Saturdays, 9 a.m.-4 p.m.

The exhibit will feature several large drawings produced by Abner, a professor of art/printmaking of Ohio University, while on leave last year. A native of Menahga, Minn., he works with familiar and local themes.

Also a native of Menahga, Kathleen has worked steadily as an artist since 1970. The MSU exhibit will include 11 color linocuts and 21 clay works by her. She works in a studio in Minnesota during the summer and in an Athens, Ohio, studio the remainder of the year.

The Jonases received undergraduate degrees from Concordia College in Moorhead, Minn., and hold master's degrees from the University of Iowa-Iowa City.

#####

py

# News

PUBLIC INFORMATION

JUDITH YANCY, DIRECTOR

MOREHEAD STATE UNIVERSITY

UPO BOX 1100

MOREHEAD, KY 40351

606-783-2030

Jan. 5, 1988  
FOR IMMEDIATE RELEASE

MOREHEAD, Ky.--The Morehead Regional Junior High School Math Bowl will be held on Saturday, Jan. 16, beginning at 9 a.m. in Lappin Hall on the Morehead State University campus.

Regional winners and runner-ups will compete for the state title in Frankfort on Jan. 30.

Nine teams will compete in this year's bowl, according to Dr. Ben Flora, regional bowl director and MSU professor of mathematics.

Teams of 6th, 7th and 8th graders will represent Blaine Elementary, Lawton Elementary, Mason County Middle, Menifee County Elementary, Paintsville Middle, Pikeville Junior, Rousseau Elementary, Sebastion Middle of Jackson and Verity Middle of Ashland.

#####

py



# News

PUBLIC INFORMATION

JUDITH YANCY, DIRECTOR

MOREHEAD STATE UNIVERSITY

UPO BOX 1100

MOREHEAD, KY 40351

606-783-2030

Jan. 7, 1988  
FOR IMMEDIATE RELEASE

MOREHEAD, Ky.--Morehead State University's Academy of Arts is now accepting applications for its spring semester which begins Jan. 25.

The course schedule includes instruction in creative movement, ballet, jazz and modern dance, most musical instruments, voice and visual arts, as well as a new class, according to Yvonne Baldwin, Academy director.

For the first time, the Academy is offering a class in Suzuki piano which is taught through a combination of private and group sessions. Students will have frequent opportunities to perform during the 12 weeks of class.

"The Suzuki method allows the parent to participate in the child's learning experience," said Baldwin. "The parent attends the private session and learns along with the child." The group sessions include activities and games to teach music concepts.

Enrollment in the new class is open to children ages 4 through 10. The instructor will be Vivian Flint, who was trained in the Suzuki method at Memphis State University.

The Academy's Suzuki violin class, taught by Terry Durbin, will be offered again during the spring semester. Because of the increased enrollment, this class will not be accepting new students during this session.

Additional information and registration is available from the Academy Office in Rader Hall 206, or by calling (606) 783-2659.

#####

py

# News

PUBLIC INFORMATION

JUDITH YANCY, DIRECTOR

MOREHEAD STATE UNIVERSITY

UPO BOX 1100

MOREHEAD, KY 40351

606-783-2030

Jan. 8, 1988  
FOR IMMEDIATE RELEASE

MOREHEAD, Ky.--Effective Jan. 11, Morehead State University's Office of Graduate and Special Academic Programs will remain open four evenings a week.

The office hours will be 8 a.m. to 6:30 p.m. Monday through Thursday and 8 a.m. to 4:30 p.m. on Friday. Graduate students who need assistance not only may stop by the office, but also call to obtain information during the new evening hours. The telephone number is (606) 783-2039.

"With so many of our graduate students working and unable to come to the campus to talk with our graduate program coordinator during regular administrative office hours, we decided offering extended service hours would be beneficial to them," said Dr. James Gotsick, dean of graduate and special academic programs.

"We hope this accessibility will alleviate one roadblock to the pursuit of a graduate degree," he added.

#####

# News

PUBLIC INFORMATION

JUDITH YANCY, DIRECTOR

MOREHEAD STATE UNIVERSITY

UPO BOX 1100

MOREHEAD, KY 40351

606-783-2030

Jan. 8, 1988  
FOR IMMEDIATE RELEASE

MOREHEAD, Ky.--Anita W. Musser of Clearfield has been appointed to a new position at Morehead State University.

Formerly employee benefits counselor for the Office of Personnel Services, Musser has assumed the post of recruitment and employment manager for that office.

In her new role, Musser will assist all University units with employee recruitment. Her duties will include coordinating the advertising of vacancies and helping in the preliminary screening of applicants' qualifications.

"She's here to make recruitment of good employees easier for supervisors," said Jack Jones, director of personnel services. "Ms. Musser was extremely effective as MSU's employee benefits counselor and we anticipate that she will be no less successful in her new post."

An MSU staff member since 1981, Musser also is a former Office of Development and Eagle Athletic Fund secretary.

She earned an associate degree from Fort Steilacoom Community College, Tacoma, Wash., and a Bachelor of Business Administration degree from MSU. She is a member of the Kentucky Association for Gifted Education and the MSU Alumni Association.

The daughter of Wallace and Pernie Webb of Clearfield, she is married to Capt. Kenneth E. Musser. They have two daughters.

#####



# Photo

PUBLIC INFORMATION

JUDITH YANCY, DIRECTOR

MOREHEAD STATE UNIVERSITY

UPO BOX 1100

MOREHEAD, KY 40351

606-783-2030

## MSU-MORGAN CENTER RECEIVES GIFT

The Licking Valley Rural Electric Cooperative Corporation recently donated \$300 to the Morehead State University Foundation to be used as seed money in developing a computer technology program at the MSU-Morgan Center in West Liberty. Accepting the check for the Foundation from Bill Duncan, right, LVRECC general manager, was Dr. Ted Marshall, project director for the MSU-Morgan Center.

1-8-88jy

Sent to: Licking Valley Courier,  
Elliott County News, Wolfe County  
News, Menifee County News, Morehead  
News, Trail Blazer, Statement



# Tips

PUBLIC INFORMATION

JUDITH YANCY, DIRECTOR

MOREHEAD STATE UNIVERSITY

UPO BOX 1100

MOREHEAD, KY 40351

606-783-2030

## HIGHLIGHTS FOR FEBRUARY 1988

February is Black History Month

- Art exhibit: Abner and Kathleen Jonas, Feb. 1-15, Gallery, Claypool-Young Art Building, weekdays, 8 a.m.-4 p.m.; Saturdays, 9 a.m.-4 p.m. For additional information, (606) 783-2766.
- Basketball: Lady Eagles vs. Tennessee Tech, Feb. 1, Academic-Athletic Center, 5 p.m. For additional information, (606) 783-2500.
- Basketball: Eagles vs. Tennessee Tech, Feb. 1, Academic-Athletic Center, 7:30 p.m. For additional information, (606) 783-2500.
- Basketball: Lady Eagles vs. University of Alabama-Birmingham, Feb. 3, Academic-Athletic Center, 7:30 p.m. For additional information, (606) 783-2500.
- Athletic Hall of Fame Induction Ceremony Dinner, Feb. 6, Red Room, Adron Doran University Center, 5 p.m. For additional information, (606) 783-2088.
- GRE Exam, Feb. 6, Ginger Hall 501A. For additional information, (606) 783-2526.
- Basketball: Lady Eagles vs. Eastern Kentucky University, Feb. 6, Academic-Athletic Center, 5 p.m. For additional information, (606) 783-2500.
- Basketball: Eagles vs. Eastern Kentucky University, Feb. 6, Academic-Athletic Center, 7:30 p.m. For additional information, (606) 783-2500.
- Basketball: Eagles vs. University of Missouri-Kansas City, Feb. 8, Academic-Athletic Center, 7:30 p.m. For additional information, (606) 783-2500.
- Symposium, Blacks in Media, Feb. 9-10, campus. For additional information, (606) 783-2129.
- Guest Recital: Eastern Kentucky University faculty trio, Baird Music Hall, 8 p.m. For additional information, (606) 783-2473.
- Band Clinic, Feb. 11-14, Baird Music Hall. For additional information, (606) 783-2485.
- Regional Junior High School Speech Festival, Feb. 12, Breckinridge, 8 a.m.-11 p.m. For additional information, (606) 783-2712.
- Regional Senior High School Speech Festival, Feb. 13, Breckinridge, 8 a.m.-11 p.m. For additional information, (606) 783-2712.
- President's Day, Feb. 15, no classes or office hours.

(MORE)

February highlights, continued  
2-2-2-2-2-2

- Art exhibit: Barbara Kendrick, Feb. 16-March 12, Gallery, Claypool-Young Art Building, weekdays, 8 a.m.-4 p.m.; Saturday, 9 a.m.-4 p.m. For additional information, (606) 783-2766.
- Basketball: Lady Eagles vs. Marshall University, Feb. 18, Academic-Athletic Center, 7:30 p.m. For additional information, (606) 783-2500.
- Sweet 16 Academic Showcase, Feb. 20, campus, all day. For additional information, (606) 783-2031.
- Basketball: Lady Eagles vs. Murray State University, Feb. 20, Academic-Athletic Center, 5 p.m. For additional information, (606) 783-2500.
- Basketball: Eagles vs. Murray State University, Feb. 20, Academic-Athletic Center, 7:30 p.m. For additional information, (606) 783-2500.
- Basketball: Lady Eagles vs. Austin Peay State University, Feb. 22, Academic-Athletic Center, 5 p.m. For additional information, (606) 783-2500.
- Basketball: Eagles vs. Austin Peay State University, Feb. 22, Academic-Athletic Center, 7:30 p.m. For additional information, (606) 783-2500.
- Basketball: Lady Eagles vs. Bellarmine, Feb. 25, Academic-Athletic Center, 5 p.m. For additional information, (606) 783-2500.
- Theatre Production: The Dining Room, Feb. 25-27, Button Auditorium, 8 p.m. For additional information, (606) 783-2170.
- Arts in Morehead: Mitchell-Ruff Jazz Duo, Feb. 25, Baird Music Hall, 8 p.m. For additional information, (606) 783-2931.
- Jazz and Studio Music Clinic, Feb. 26-27, Baird Music Hall, 9 a.m. For additional information, (606) 783-2488.
- Outdoor Show, Feb. 27-28, Laughlin Health Building and Wetherby Gymnasium, Saturday, 10 a.m.-8 p.m.; Sunday, 11 a.m.-4 p.m. For additional information, (606) 784-6221.
- Admissions Open House, Feb. 27, Adron Doran University Center, 2-5 p.m. For additional information, (606) 783-2000.

####

# News

PUBLIC INFORMATION

JUDITH YANCY, DIRECTOR

MOREHEAD STATE UNIVERSITY

UPO BOX 1100

MOREHEAD, KY 40351

606-783-2030

Jan. 11, 1988  
FOR IMMEDIATE RELEASE

MOREHEAD, Ky.--Morehead State University will be closed on Monday, Jan. 18, in observance of Martin Luther King Jr.'s birthday. Normal operations will resume at 8 a.m. on Tuesday, Jan. 19.

####

py



# News

PUBLIC INFORMATION

JUDITH YANCY, DIRECTOR

MOREHEAD STATE UNIVERSITY

UPO BOX 1100

MOREHEAD, KY 40351

606-783-2030

Jan. 12, 1988  
FOR IMMEDIATE RELEASE

MOREHEAD, Ky.--Dwayne P. Cable of Sylva, N.C., a former associate dean for operations and development at Southwestern Community College, has been named director of computing services at Morehead State University.

Cable, who joined SCC's staff in 1983 as director of computer operations, also has been a consultant in the area of automated office management.

Announcing Cable's appointment, Porter Dailey, MSU's vice president for administrative and fiscal services, said:

"Mr. Cable has an excellent background in academic information systems management and with the PRIME system in particular. His experience will be most helpful as MSU refines its current applications and looks for new ways to utilize computer technology."

Cable, who assumed the post in mid-December, succeeds Deborah Atkinson who resigned last February to accept a private sector post.

"I want to extend sincere thanks to Bill Mahaney, computer applications manager, for the excellent job he did as interim director," Dailey said. "His efforts combined with those of the Computing Services staff are most appreciated," the vice president added.

"I'm looking forward to working with MSU's computing services staff. In the few weeks that I've been here, I have found them to be extremely capable," said Cable. "With their support we will be able to enhance the services offered to the campus community."

Cable earned the Bachelor of Science in Business Administration degree magna cum laude and his M.B.A. from Western Carolina University. He also holds associate degrees in business administration and in accounting from Wayne Community College.

While at SCC, Cable developed several cost saving programs for computer maintenance and employee training and designed systems to improve productivity by reducing paperwork. One of these, a college-wide inventory system, is under consideration for implementation throughout North Carolina's community college system.

A contributing author to Carland and Carland's "Accounting Principles for Non-Business Majors," he also has produced several audio and video teaching presentations

The recipient of Western Carolina's 1981 Outstanding Graduate Award, he is a four-time International Men of Achievement Award-winner and is listed in "Who's Who in Finance and Industry."

Cable and his wife, Deborah Ellen, are the parents of one daughter, Cheri Neil, and a son, Julian Brett.

#####

jy

# News

MOREHEAD STATE UNIVERSITY

UPO BOX 1100

MOREHEAD, KY 40351

PUBLIC INFORMATION

JUDITH YANCY, DIRECTOR

606-783-2030

Jan. 12, 1988  
FOR IMMEDIATE RELEASE

MOREHEAD, Ky.--Morehead State University's varsity cheerleading team has won the Division I National College Cheerleading Championship.

The competition, sponsored by the Universal Cheerleading Association, was held at Sea World in San Diego, Calif., this past weekend (Jan. 8-10). The contest was videotaped to be televised over ESPN at a later date.

"We are extremely proud of these young people," MSU President C. Nelson Grote said. "They are a talented, hard working group and their dedication has paid off, not only for them, but in bringing national attention to Morehead State University," Dr. Grote added.

Ranked 11th in the nation last year, the MSU cheerleaders were one of five Division I squads selected in preliminary competition to vie for the division's national title.

To earn the number one ranking the team beat Appalachian State, Furman, George Mason and James Madison universities, according to Myron Doan, assistant to the vice president for student development and squad adviser.

Members of MSU's winning team are: Angie Brown, **Clearfield** junior; Margaret Ann Blackwell, **Frankfort** junior; Melissa Collins, **Morehead** senior; Scott Cooke, **Ashland** graduate student; Robert Eskridge, **Phelps** sophomore; Sandra Leah Everman, **Garrison** sophomore; Darold Giles, **Louisville** junior; Terri Goss, **Inez** sophomore; Jill Irvin, **Moorefield** sophomore; Mike McBeath, **Lexington** senior; Eddie Petry, **South Shore** freshman; Ronnie Pies, **Harrison, Ohio**, junior; Leigh Clay Richardson, **Sharpsburg** sophomore, and Barry Wolford, **Phelps** sophomore.

#####

# News

MOREHEAD STATE UNIVERSITY

UPO BOX 1100

MOREHEAD, KY 40351

PUBLIC INFORMATION

JUDITH YANCY, DIRECTOR

606-783-2030

Jan. 12, 1988  
FOR IMMEDIATE RELEASE

MOREHEAD, Ky.--The Morehead State University women's bowling team won first place in the first annual Atlantic City Collegiate Invitational Tournament recently.

In the finals, the MSU team beat Pennsylvania State and Indiana State University, the number one and two ranked competitors in the nation.

The team had won its division conference prior to this competition, according to Larry Wilson, team coach. "The bowlers have worked long and hard preparing for this meet," he said.

The five member team included Sharon Owen, **Bowling Green** junior; Lisa McGinnis, **Huntington, W.Va.**, sophomore; Theresa Burkhardt, **Beaver Creek, Ohio**, freshman; Terri Kaelin, **Louisville** freshman, and Christine Gawlik, **Rolling Meadows, Ill.**, freshman.

Owen also was named top female bowler in the competition. Selected All-American Bowler last year, she is eligible for that honor again this year. She was named Academic All-American the last two years.

The team, ranked sixth nationally in the writers' polls prior to the Atlantic City, N.J., meet, will compete in Savannah, Ga., Jan. 28-30.

#####

PY

# Photo

PUBLIC INFORMATION

JUDITH YANCY, DIRECTOR

MOREHEAD STATE UNIVERSITY

UPO BOX 1100

MOREHEAD, KY 40351

606-783-2030

## STUDENT TEACHER ORIENTATION

Approximately 160 upperclassmen in Morehead State University's teacher education program will be going into the region's public schools this spring as student teachers. As part of their preparation, they began the semester in a two-day student teacher orientation workshop conducted by various MSU School of Education officials. Here, Dr. George Troutt provides some insights into what they might expect in a teaching classroom situation. Dr. Troutt is coordinator of regional in-service activities for MSU's Office of In-Service Teacher Education.

(MSU photo by Ray Bradley)

1-12-88jy



*Morehead News  
Statement*

# News

PUBLIC INFORMATION

JUDITH YANCY, DIRECTOR

MOREHEAD STATE UNIVERSITY

UPO BOX 1100

MOREHEAD, KY 40351

606-783-2030

Jan. 13, 1988  
FOR IMMEDIATE RELEASE

MOREHEAD, Ky.--A variety of events including a candlelight march have been scheduled at Morehead State University to commemorate the birthday of Dr. Martin Luther King Jr.

Sponsored by MSU's Office of Minority Student Affairs and Black Coalition, the celebration is being held in conjunction with the national holiday named in King's honor to be observed Jan. 18.

The life of Dr. King will be showcased in the Adron Doran University Center, beginning on Jan. 15 (King's birthday) and continuing until Jan. 22. Included in the display will be photographs depicting King's life and the books he has written.

On Saturday, Jan. 16, the movie "Dr. Martin Luther King Jr." will be shown at 3 p.m. at the Cross Cultural House. Following the movie, hot dogs and hamburgers will be served.

Activities for Sunday, Jan. 17, begin with worship services in Breckinridge Auditorium at 11 a.m. A potluck dinner will follow at 1 p.m. in the Cross Cultural Center. Meat, drinks and utensils will be provided. Participants are asked to bring a covered dish to serve six people.

The eighth annual Dr. Martin Luther King Jr. Candlelight Memorial March highlights the events for Monday, Jan. 18. The procession will form at 6 p.m. on the lawn of the Camden-Carroll Library and proceed down campus to Breckinridge Hall. Candles will be provided.

Following the march, Dr. Ann Grundy will serve as the keynote speaker for this year's celebration scheduled for 7 p.m. in Breckinridge Auditorium. Dr. Grundy, a graduate of Berea College, will speak on "All Things African and African-American." She is married to Chester Grundy, director of minority affairs at the University of Kentucky.

All activities are free and open to the public. Additional information is available by calling (606) 783-2123 or 783-2668.

#####

py

# News

MOREHEAD STATE UNIVERSITY

UPO BOX 1100

MOREHEAD, KY 40351

PUBLIC INFORMATION

JUDITH YANCY, DIRECTOR

606-783-2030

Jan. 13, 1988

FOR IMMEDIATE RELEASE

**\*\*\* CORRECTION \*\*\***

In a news release, dated Jan. 13 discussing scheduled activities commemorating the birthday of Dr. Martin Luther King Jr., the keynote speaker was incorrectly referred to as Dr. Ann Grundy. Mrs. Grundy does not have a doctoral degree. We apologize for any inconvenience this may have caused you.

####

py

# Photo

PUBLIC INFORMATION

JUDITH YANCY, DIRECTOR

MOREHEAD STATE UNIVERSITY

UPO BOX 1100

MOREHEAD, KY 40351

606-783-2030

## REGISTRATION IS A FAMILY AFFAIR

Morehead State University held registration for its spring semester recently. It was a family affair for the Hamm family of Morehead who were among those completing the registration process. They are, from left, daughter Lisa, mom Pat, daughter-in-law Tina, and son Jim. Assisting them is MSU staff member Bonnie Fannin, at right.

(MSU photo by Ray Bradley)

1-13-88py





# Photo

PUBLIC INFORMATION

JUDITH YANCY, DIRECTOR

MOREHEAD STATE UNIVERSITY

UPO BOX 1100

MOREHEAD, KY 40351

606-783-2030

## PREPARING FOR THE SPRING SEMESTER

Morehead State University students returned to the campus for the spring semester recently. Making purchases at the University Bookstore were Mallie students Michael Jones and Diane Short. Classes began at MSU on Jan. 13.

(MSU photo by Ray Bradley)

1-13-88py



# Photo

PUBLIC INFORMATION

JUDITH YANCY, DIRECTOR

MOREHEAD STATE UNIVERSITY

UPO BOX 1100

MOREHEAD, KY 40351

606-783-2030

## SPRING REGISTRATION AT MSU

Morehead State University students returned to campus for the spring semester recently. During the registration process, Marty Swartz, Paris freshman, stopped by the ROTC table and talked with Susan Adams, Fleming-Neon senior, and Capt. Bart Jeffrey.

(MSU photo by Linda Denton)

1-14-88py



*Bourbon County Citizen*

# Photo

PUBLIC INFORMATION

JUDITH YANCY, DIRECTOR

MOREHEAD STATE UNIVERSITY

UPO BOX 1100

MOREHEAD, KY 40351

606-783-2030

## SPRING REGISTRATION AT MSU

Morehead State University students returned to campus for the spring semester recently. In preparing her class schedule, Karen Short, left, Prestonsburg junior, got some assistance from Drema Price, MSU's elementary education adviser. Classes began at MSU on Jan. 13.

(MSU photo by Linda Denton)

1-14-88py



*Floyd County Times*

# Photo

PUBLIC INFORMATION

JUDITH YANCY, DIRECTOR

MOREHEAD STATE UNIVERSITY

UPO BOX 1100

MOREHEAD, KY 40351

606-783-2030

## SPRING REGISTRATION AT MSU

Morehead State University students returned to the campus for the spring semester recently. MSU employee Pam Fultz, left, checks the schedule of Everett Dunaway of Olive Hill during the registration process. Classes began at MSU on Jan. 13.

(MSU photo by Linda Denton)

1-14-88py



*Olive Hill Times*

# Photo

PUBLIC INFORMATION

JUDITH YANCY, DIRECTOR

MOREHEAD STATE UNIVERSITY

UPO BOX 1100

MOREHEAD, KY 40351

606-783-2030

## WATCH THE DUCKY!

Students at Morehead State University recently registered for the spring semester of classes. While taking photos for student I.D.'s, Kerry Stewart, Isonville senior, showed students where to focus their attention. Classes began at MSU on Jan. 13.

(MSU photo by Ray Bradley)

1-13-88py



*Elliott County News*

# Photo

PUBLIC INFORMATION

JUDITH YANCY, DIRECTOR

MOREHEAD STATE UNIVERSITY

UPO BOX 1100

MOREHEAD, KY 40351

606-783-2030

## SPRING REGISTRATION AT MSU

Morehead State University students returned to the campus for the spring semester recently. Steve Schafer, MSU senior accountant, and Cindy Howard, Morehead junior, helped Rusty Cerniglia, Raceland freshman, complete the registration process. Classes began at MSU on Jan. 13.

(MSU photo by Ray Bradley)

1-14-88py



*Greenup News*

# Photo

PUBLIC INFORMATION

JUDITH YANCY, DIRECTOR

MOREHEAD STATE UNIVERSITY

UPO BOX 1100

MOREHEAD, KY 40351

606-783-2030

## PREPARING FOR CLASS

When Morehead State University students returned to campus for the spring semester, a stop on most everyone's agenda was the University Bookstore. Selecting books for their classes were Teresa Purnell of Morehead, left, and Cindy Crager of Clearfield. Both students are enrolled in MSU's B.S.N. degree program.

(MSU photo by Ray Bradley)

1-13-88py



# Photo

PUBLIC INFORMATION

JUDITH YANCY, DIRECTOR

MOREHEAD STATE UNIVERSITY

UPO BOX 1100

MOREHEAD, KY 40351

606-783-2030

## PREPARING FOR THE SPRING SEMESTER

Morehead State University students returned to campus for the spring semester recently. Ready to make a purchase at the University Bookstore was Bill Gibson, Raceland freshman. Classes began at MSU on Jan. 13.

(MSU photo by Ray Bradley)

1-13-88py

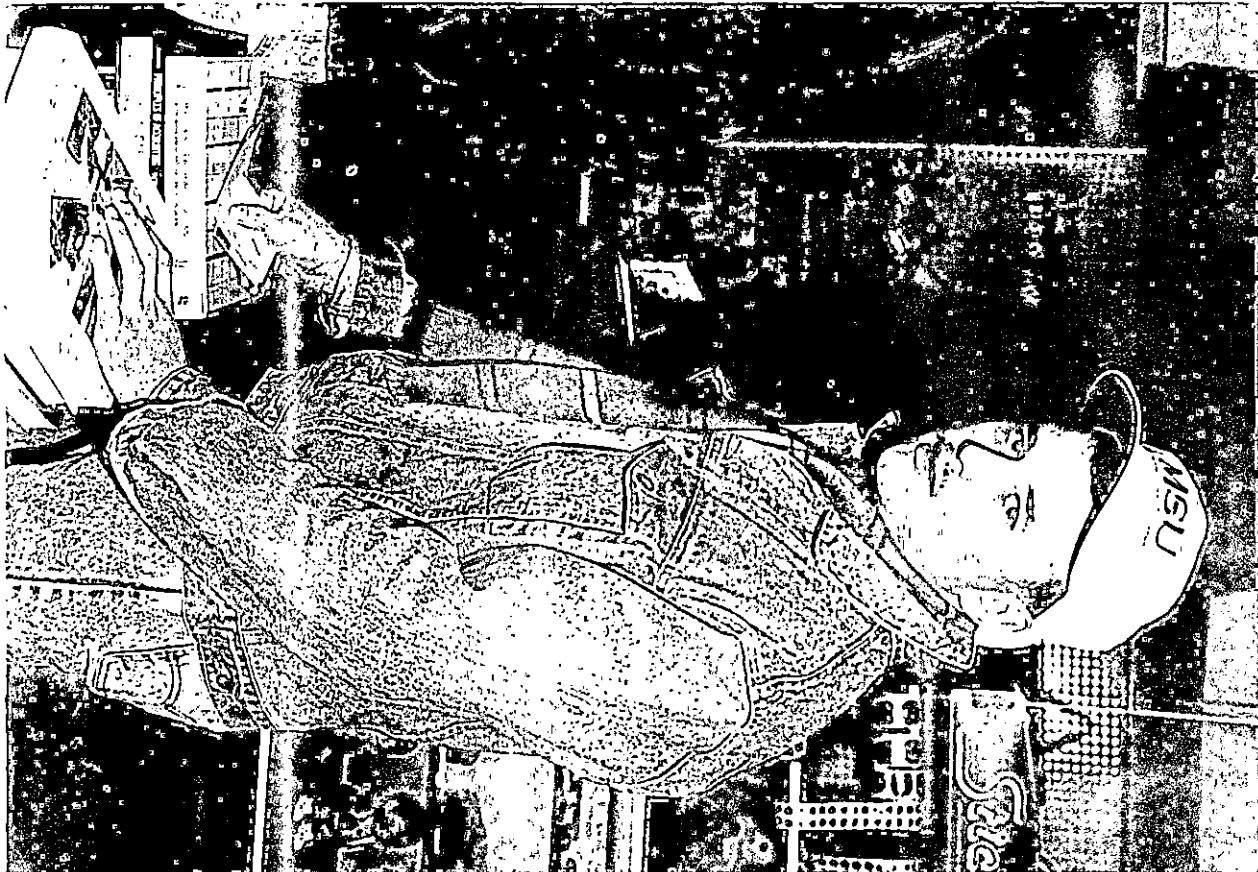

*Greenup News*



# Photo

PUBLIC INFORMATION

JUDITH YANCY, DIRECTOR

MOREHEAD STATE UNIVERSITY

UPO BOX 1100

MOREHEAD, KY 40351

606-783-2030

## PREPARING FOR CLASS

When Morehead State University students returned to campus for the spring semester recently, a stop on most everyone's agenda was the University Bookstore. Shopping for textbooks were Virgie residents Jerri Ann Johnson, left, and Teen Caudill. Classes began at MSU on Jan. 13.

(MSU photo by Ray Bradley)

1-13-88py



*Appalachian News-Effort*

# Photo

PUBLIC INFORMATION

JUDITH YANCY, DIRECTOR

MOREHEAD STATE UNIVERSITY

UPO BOX 1100

MOREHEAD, KY 40351

606-783-2030

## PREPARING TO REGISTER

Morehead State University students returned to campus for the spring semester recently. David Branham of West Liberty, left, got some assistance from Donna Totich, MSU general studies adviser, in preparing his class schedule.

Classes began at MSU on Jan. 13.

(MSU photo by Linda Denton)

1-14-88py



*Licking Valley Courier*

# Photo

PUBLIC INFORMATION

JUDITH YANCY, DIRECTOR

MOREHEAD STATE UNIVERSITY

UPO BOX 1100

MOREHEAD, KY 40351

606-783-2030

## PAYING THE BILL

Morehead State University students returned to the campus for the spring semester recently. After completing the registration process, Renee Collins, Morehead sophomore, wrote a check to pay for her fees. Classes began at MSU on Jan. 13.

(MSU photo by Linda Denton)

1-14-88py



# Photo

PUBLIC INFORMATION

JUDITH YANCY, DIRECTOR

MOREHEAD STATE UNIVERSITY

UPO BOX 1100

MOREHEAD, KY 40351.

606-783-2030

## PREPARING FOR SPRING SEMESTER

When Morehead State University students returned to campus for the spring semester recently, a stop on most everyone's agenda was the University Bookstore. Shopping for the right textbooks were Carlisle residents Dawn Letcher, left, and Dwaine Curran. Classes began at MSU on Jan. 13.

(MSU photo by Ray Bradley)

1-13-88py



*Carlisle Mercury*

# Photo

PUBLIC INFORMATION

JUDITH YANCY, DIRECTOR

MOREHEAD STATE UNIVERSITY

UPO BOX 1100

MOREHEAD, KY 40351

606-783-2030

## PREPARING FOR SPRING SEMESTER AT MSU

When Morehead State University students returned to campus for the spring semester, a stop on most everyone's agenda was the University Bookstore. Trying to avoid shortages in supplies, Sam Stapleton, left, MSU employee in the bookstore, and Terry Stamper, Olive Hill freshman, make a quick check of supplies in stock. Classes began at MSU on Jan. 13.

(MSU photo by Ray Bradley)

1-13-88py



# Photo

PUBLIC INFORMATION

JUDITH YANCY, DIRECTOR

MOREHEAD STATE UNIVERSITY

UPO BOX 1100

MOREHEAD, KY 40351

606-783-2030

## SPRING REGISTRATION AT MSU

Students at Morehead State University registered recently for the spring semester. Counting out money to pay her fees was Jerra Campbell, West Liberty junior social work major. Classes began at MSU on Jan. 13.

(MSU photo by Linda Denton)

1-13-88py



*Licking Valley Courier*

# Photo

PUBLIC INFORMATION

JUDITH YANCY, DIRECTOR

MOREHEAD STATE UNIVERSITY

UPO BOX 1100

MOREHEAD, KY 40351

606-783-2030

## SPRING REGISTRATION AT MSU

Students at Morehead State University registered recently for the spring semester. Stopping by the financial aid table to complete the registration process was Linda Denton, Owingsville senior. Classes began at MSU on Jan. 13.

(MSU photo by Ray Bradley)

1-13-88py



*Beth County News Outlines*

# Photo

PUBLIC INFORMATION

JUDITH YANCY, DIRECTOR

MOREHEAD STATE UNIVERSITY

UPO BOX 1100

MOREHEAD, KY 40351

606-783-2030

## SPRING REGISTRATION AT MSU

Students at Morehead State University registered for the spring semester of classes recently. While completing the registration process, Lori Hawkins, Elkhorn City sophomore, stopped by the financial aid table. Classes began at MSU on Jan. 13.

(MSU photo by Ray Bradley)

1-13-88py





# Photo

PUBLIC INFORMATION

JUDITH YANCY, DIRECTOR

MOREHEAD STATE UNIVERSITY

UPO BOX 1100

MOREHEAD, KY 40351

606-783-2030

## SPRING REGISTRATION AT MSU

Students at Morehead State University registered for the spring semester of classes recently. Chatting with friends as she completed the registration process was Carol Harmon of Lawton. Classes began at MSU on Jan. 13.

(MSU photo by Ray Bradley)

1-13-88py

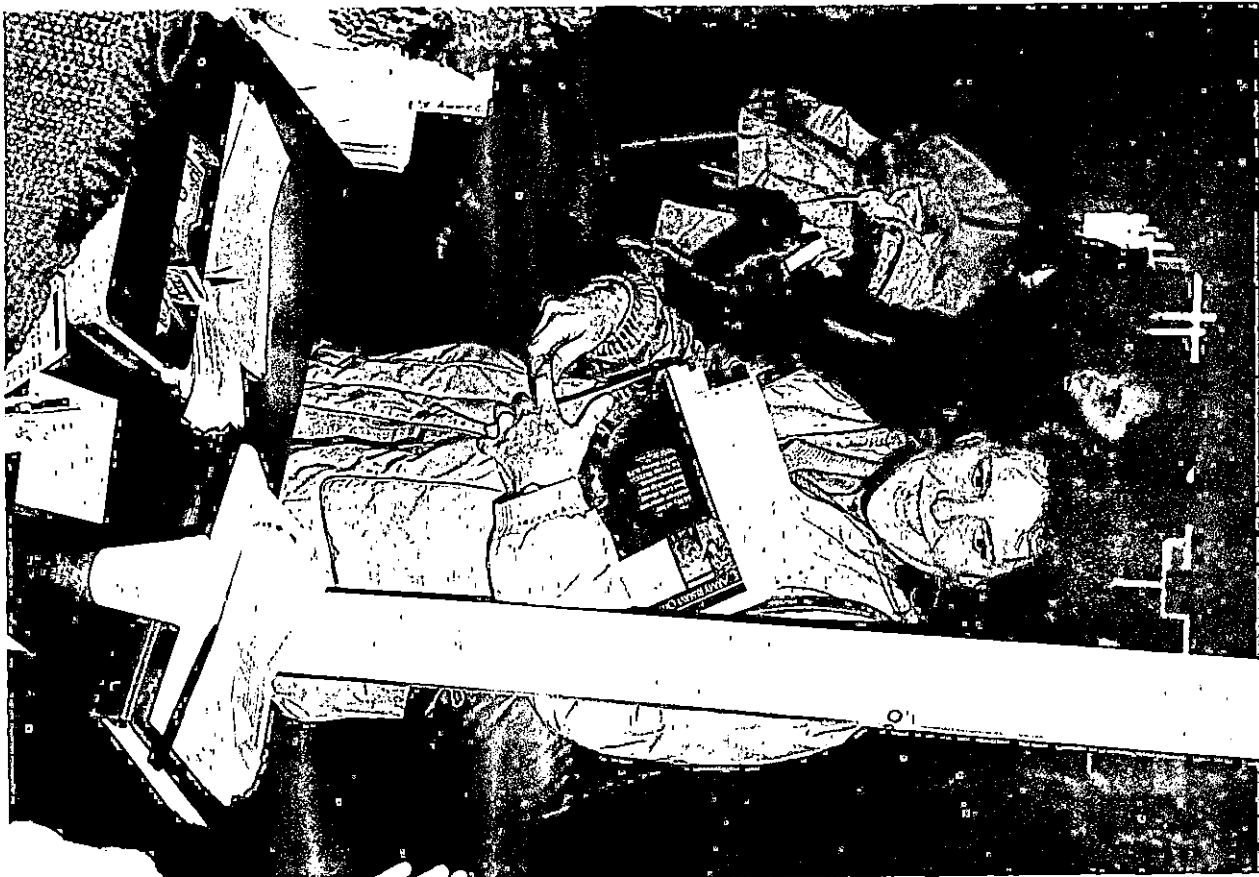

*Oline Hill James*

# Photo

PUBLIC INFORMATION

JUDITH YANCY, DIRECTOR

MOREHEAD STATE UNIVERSITY

UPO BOX 1100

MOREHEAD, KY 40351

606-783-2030

## REGISTRATION AT MSU

When Morehead State University students registered for the spring semester recently, Donna Hatton, Sharpsburg junior, was among those completing the registration process. Classes began at MSU on Jan. 13.

(MSU photo by Ray Bradley)

1-13-88py



# Photo

PUBLIC INFORMATION

JUDITH YANCY, DIRECTOR

MOREHEAD STATE UNIVERSITY

UPO BOX 1100

MOREHEAD, KY 40351

606-783-2030

## SPRING REGISTRATION AT MSU

Students at Morehead State University registered for the spring semester recently. Dana Magee of Jackson was among those who completed the registration process. Classes began at MSU on Jan. 13.

(MSU photo by Ray Bradley)

1-13-88py



*Jackson Times*

# Photo

PUBLIC INFORMATION

JUDITH YANCY, DIRECTOR

MOREHEAD STATE UNIVERSITY

UPO BOX 1100

MOREHEAD, KY 40351

606-783-2030

## SPRING REGISTRATION AT MSU

Students at Morehead State University registered for the spring semester of classes recently. Photographed while writing a check to pay fees was Stacy Henderson of Olive Hill, left, as her sister Rachael looked on. Classes began at MSU on Jan. 13.

(MSU photo by Ray Bradley)

1-13-88py



*Olive Hill Times*

# News

PUBLIC INFORMATION

JUDITH YANCY, DIRECTOR

MOREHEAD STATE UNIVERSITY

UPO BOX 1100

MOREHEAD, KY 40351

606-783-2030

Jan. 14, 1988  
FOR IMMEDIATE RELEASE

MOREHEAD, Ky.--Morehead State University's Small Business Development Center, in conjunction with the Mt. Sterling Chamber of Commerce and the Small Business Administration (SBA), will offer two workshops for potential business owners during the month of January.

The first workshop, entitled "Pre-Business Planning," will be held on Jan. 26 from 6 to 8 p.m. This session will deal with whether or not to go into business and the pitfalls involved.

The second session will be conducted Jan. 28, from 6 to 8 p.m. The necessary documentation for putting together a good loan package will be discussed in this workshop entitled "What To Do If You Want To Apply For A Business Loan?"

Both workshops will be held in the City Hall Council Chambers, above the Mt. Sterling Police Department. Enrollment is limited to the first 20 persons who register.

There will be a \$3 charge per person, per workshop to cover materials cost.

Additional information and registration is available from MSU's Small Business Development Center, (606) 783-2077.

#####

PY

# News

PUBLIC INFORMATION

JUDITH YANCY, DIRECTOR

MOREHEAD STATE UNIVERSITY

UPO BOX 1100

MOREHEAD, KY 40351

606-783-2030

Jan. 15, 1988  
FOR IMMEDIATE RELEASE

MOREHEAD, Ky.--Arts in Morehead (AIM) will present Metropolitan Opera soprano Dawn Upshaw in concert at the First Baptist Church of Morehead on Thursday, Jan. 28, at 8 p.m.

Upshaw was the 1984 winner of the Young Artists International Auditions and made her New York and Washington, D.C., debuts in the Young Concert Artists Series in 1985. She is the recipient of the Paul A. Fish Memorial Prize and the Orchestra New England Concerto Prize of Young Concert Artists.

She also won the 1985 Walter W. Naumburg Vocal Competition, which included a recital at Lincoln Center's Alice Trully Hall in 1986 and a recording for Musical Heritage Society.

Commended by critics for her vocal talents in English, German and French, Upshaw earned a bachelor's degree from Illinois Wesleyan University in Bloomington as a student of David Nott. She earned her master's degree from the Manhattan School of Music where she studied with Ellen Faull.

For her Morehead concert, Upshaw will be accompanied by Margo Garrett on piano. A former faculty member, Garrett is co-director of the master's degree program in accompanying at Boston's New England Conservatory and coordinator of the Juilliard School's master's degree program in accompanying in New York.

Concert admission will be by season membership in AIM's Concert and Lecture Series or general admission tickets available at the door for \$5 each for adults and \$2.50 for youth age 18 and under. MSU students with valid I.D. cards will be admitted free.

AIM is a cooperative venture of Morehead State University and the Morehead-Rowan County Arts Council. Additional information is available by calling (606) 783-2931.

#####

py



# News

PUBLIC INFORMATION

JUDITH YANCY, DIRECTOR

MOREHEAD STATE UNIVERSITY

UPO BOX 1100

MOREHEAD, KY 40351

606-783-2030

Jan. 15, 1988  
FOR IMMEDIATE RELEASE

MOREHEAD, Ky.--John A. Holley has joined Morehead State University's staff as director of publications.

Holley, who brings 26 years of experience in institutional advancement to the post, formerly was director of university and corporate relations at Lincoln University of Missouri.

"A seasoned professional, Mr. Holley brings additional depth to our award-winning publications program," said MSU President C. Nelson Grote. "He has worked in nearly all aspects of advancement programs and we are delighted to have him on our staff."

Holley also has served in public relations posts with Albany State College, Mansfield University, Morgan State University and Shaw University.

"I know how important a quality publications program is to a university's efforts and look forward to assisting MSU's advancement professionals in maintaining their high level of excellence in this area," Holley said.

A graduate of North Carolina Central University, he also studied at the University of Iowa and Virginia Commonwealth University. Holley has been recognized for his publications work by the Council for Advancement and Support of Education (CASE) and the New York-Pennsylvania Public Relations Council.

Holley has been active in several professional organizations, including the Public Relations Society of America, the Maryland-D.C.-Delaware Press Association and Communications of Mid-America (COMMA).

#####





# News

PUBLIC INFORMATION

JUDITH YANCY, DIRECTOR

MOREHEAD STATE UNIVERSITY

UPO BOX 1100

MOREHEAD, KY 40351

606-783-2030

Jan. 20, 1988  
FOR IMMEDIATE RELEASE

MOREHEAD, Ky.--Morehead State University's Academy of Arts will sponsor a portrait painting class for beginning and experienced artists.

The instructors for the five-week course will be Christine Barker, owner of Pine Grove Gallery in Morehead, and Robert Learned Hand of Grayson. The class will be taught in the painting studio, Room 308, of MSU's Claypool-Young Art Building, from 9 a.m. to 1 p.m.

Registrations are being accepted now for this class which begins Jan. 30, and continues for five consecutive Saturdays. The \$125 fee does not include materials. Additional information is available from MSU's Academy of Arts, (606) 783-2659.

#####

py

# Photo

PUBLIC INFORMATION

JUDITH YANCY, DIRECTOR

MOREHEAD STATE UNIVERSITY

UPO BOX 1100

MOREHEAD, KY 40351

606-783-2030

## LOCAL ARTISTS TO TEACH CLASS AT MSU

Morehead State University's Academy of Arts is sponsoring a portrait painting class for beginning and experienced artists. The instructors for the five-week course will be Christine Barker, left, owner of Pine Grove Gallery in Morehead, and Robert Learned Hand of Grayson. The class will be taught in the painting studio, Room 303, of MSU's Claypool-Young Art Building, from 9 a.m. to 1 p.m. Registrations are being accepted now for this class which begins Jan. 30, and continues for five consecutive Saturdays. The \$125 fee does not include materials. Additional information is available from MSU's Academy of Arts, (606) 783-2659.

(MSU photo by Ray Bradley)

1-19-88py

Photo sent to: Morehead News, Daily Independent,  
Olive Hill Times, and Greenup News.



# News

PUBLIC INFORMATION

JUDITH YANCY, DIRECTOR

MOREHEAD STATE UNIVERSITY

UPO BOX 1100

MOREHEAD, KY 40351

606-783-2030

Jan. 20, 1988  
FOR IMMEDIATE RELEASE

MOREHEAD, Ky.--Problems in broadcast journalism will be highlighted at Morehead State University on Feb. 9.

A panel of broadcast journalists will debate the topic at a symposium in Breckinridge Auditorium at 2:30 p.m.

The discussion is being jointly sponsored by MSU's Department of Communications and Office of Minority Student Affairs in conjunction with Black History Month.

The panel will consist of Gil Noble, producer-host of "Like It Is" on WABC-TV in New York City; Vic Carter, news anchor of WSB-TV in Atlanta and an MSU alumnus; Dwight Ellis, vice president of minority and special services for the National Association of Broadcasters, and Dale Greer, MSU assistant professor of radio-television and a former war correspondent.

The program is free to communications students and other interested persons, according to Joe Hamer, graduate assistant in the Office of Minority Student Affairs, who is coordinating the activity.

"The panel members are well informed people in the media, and we believe this symposium will be of top quality, comparable to any held on any college campus," Hamer said.

Discussion will focus on the role media plays in the lives of presidential candidates, whether the American people are too informed and would the outcome have been different if the media had backed off in some situations, Hamer added.

Earlier in the day, Noble will meet with MSU President C. Nelson Grote and minority affairs administrators from the University of Kentucky and other state universities to discuss the National Black Archives of Film and Broadcasting, Inc., of which Noble is president. He will also deliver a public lecture at 7 p.m. in Breckinridge Auditorium.

Additional information is available from the Office of Minority Student Affairs, (606) 783-2668.

#####

py

# News

PUBLIC INFORMATION

JUDITH YANCY, DIRECTOR

MOREHEAD STATE UNIVERSITY

UPO BOX 1100

MOREHEAD, KY 40351

606-783-2030

Jan. 20, 1988  
FOR IMMEDIATE RELEASE

MOREHEAD, Ky.--Morehead State University has received an Award of Excellence in visual design from the Council for Advancement and Support of Education (CASE).

The award-winning entry--a brochure and poster for MSU's 1987 Appalachian Celebration--was one of 149 entries in the design for print competition sponsored by CASE District III.

The design concept was by Cindy Gray of the Office of Publications with technical production by Ricky D. Adkins of the Office of Printing Services.

"MSU has a longstanding tradition of excellence in publications as a result of the efforts of a talented and creative staff," said MSU President C. Nelson Grote. "We are pleased to see this recognition continue, especially from our colleagues in institutional advancement."

All winning entries will be on display at the District III Conference Feb. 14-17 in Atlanta.

District III is composed of nine states: Kentucky, Virginia, Tennessee, North Carolina, South Carolina, Georgia, Alabama, Mississippi and Florida.

#####

# News

PUBLIC INFORMATION

JUDITH YANCY, DIRECTOR

MOREHEAD STATE UNIVERSITY

UPO BOX 1100

MOREHEAD, KY 40351

606-783-2030

Jan. 20, 1988  
FOR IMMEDIATE RELEASE

MOREHEAD, Ky.--Morehead State University's championship-winning varsity cheerleading squad will be featured on WSAZ-TV's "P.M. Magazine."

Scheduled to air during the 7 p.m. show on Friday, Jan. 22, the segment was filmed at MSU's Academic-Athletic Center in the Ellis T. Johnson Arena, which also will serve as the location for the local portions of the program.

Earlier this month, MSU's 14-member team won the Division I National College Cheerleading Championship, sponsored by the Universal Cheerleading Association and held at Sea World, San Diego, Calif.

Debra Slone, co-host for the show, is an MSU alumna.

#####

jy

# News

PUBLIC INFORMATION

JUDITH YANCY, DIRECTOR

MOREHEAD STATE UNIVERSITY

UPO BOX 1100

MOREHEAD, KY 40351

606-783-2030

Jan. 21, 1988  
FOR IMMEDIATE RELEASE

MOREHEAD, Ky.--Morehead State University is hosting preliminary auditions for the 1988 Kentucky Governor's School for the Arts on Saturday, Jan. 23.

Final auditions will be held on March 19 at the Kentucky Center for the Arts in Louisville. Winners will study July 3-30 on the campus of Bellarmine College and at the Kentucky Center for the Arts. The four-week experience culminates with a showcase performance at the Center.

MSU faculty members will serve as judges for 97 regional high school students competing in dance, drama, visual art, creative writing, vocal music and instrumental music categories.

The Governor's School is a residential program for 120-150 students from around the state who have been identified as artistically gifted and have completed their sophomore or junior year of high school.

Founded in 1986 by Gov. Martha Layne Collins and the Kentucky General Assembly, the Kentucky Governor's School of the Arts is jointly administered by the Kentucky Department of the Arts and Kentucky Center for the Arts. MSU's coordinator for the activities is Yvonne Baldwin, Academy of Arts director.

#####

py

# News

PUBLIC INFORMATION

JUDITH YANCY, DIRECTOR

MOREHEAD STATE UNIVERSITY

UPO BOX 1100

MOREHEAD, KY 40351

606-783-2030

Jan. 21, 1988

SPECIAL TO THE MOREHEAD NEWS

## MSU REMEMBERS DR. MARTIN LUTHER KING: A Picture Story

MOREHEAD, Ky.--A crowd of more than 100 Morehead State University students and staff turned out Monday evening, Jan. 18, for a candlelight march and special program in memory of the late Dr. Martin Luther King Jr. Sponsored by the University's Office of Minority Student Affairs and the Black Coalition, the annual march was one of many held nationwide to recognize the contributions of the late civil rights leader. "For us, it was a time not only for reflecting on what this great man did, but also to think about what each of us today can contribute," said Jerry Gore, MSU's minority affairs director.

### Cutlines:

- 1---Shielding their candles from the wind, memorial participants prepare to march across the campus to Breckinridge Auditorium to hear Ann Grundy of Lexington discuss "All Things African and African-American."
- 2---Her candle reflecting in her glasses, Louisville freshman Jaronna Yates joins her classmates in remembering Dr. King.
- 3---Keynote speaker Ann Grundy urged her listeners to take time for self-enrichment through reading, getting to know other people and themselves. Become achievers and by improving the black race, you will improve the human race, she told them.

(MSU photos by Ray Bradley)

#####



1



2



3

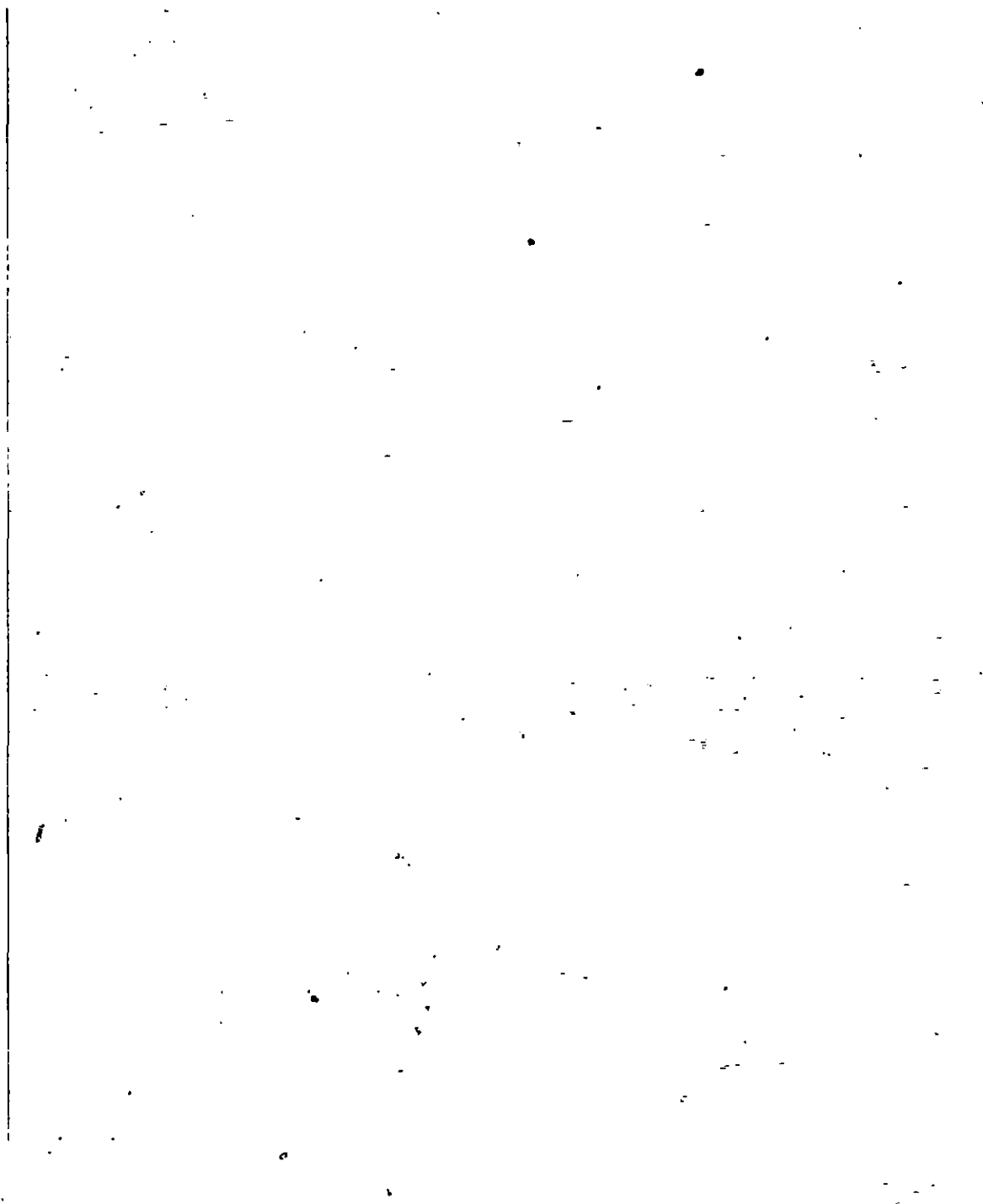

# Tips

PUBLIC INFORMATION

JUDITH YANCY, DIRECTOR

MOREHEAD STATE UNIVERSITY

UPO BOX 1100

MOREHEAD, KY 40351

606-783-2030

THIS WEEK AT MOREHEAD STATE UNIVERSITY  
(Jan. 24 - 30)

## Monday, Jan. 25

8 A.M.-6 P.M. BLOODMOBILE, Button Drill Room; also Jan. 26.

5 P.M. BASKETBALL: Lady Eagles vs. Tennessee State University, Academic-Athletic Center. Additional information: (606) 783-2500.

7:30 P.M. BASKETBALL: Eagles vs. Tennessee State University, Academic-Athletic Center. Additional information: (606) 783-2500.

## Wednesday, Jan. 27

7:30 P.M. BASKETBALL: Lady Eagles vs. Western Kentucky University, Academic-Athletic Center. Additional information: (606) 783-2500.

## Thursday, Jan. 28

8 P.M. ARTS IN MOREHEAD: Metropolitan Opera soprano Dawn Upshaw, Morehead Baptist Church. Additional information: (606) 783-2931.

## Friday, Jan. 29

10 A.M. MSU BOARD OF REGENTS meeting, Riggle Room, Adron Doran University Center. Additional information: (606) 783-2030.

ALL DAY EAGLE CHAMPIONSHIP SPEECH TOURNAMENT, campuswide. Additional information: (606) 783-2712.

6:30 P.M. ANNUAL FOOTBALL BANQUET, Crager Room, Adron Doran University Center. Additional information: (606) 783-2088.

## Saturday, Jan. 30

NATIONAL ENGINEERING APTITUDE TEST (NEAS), Ginger Hall 501 A. Additional information: (606) 783-2526.

5 P.M. BASKETBALL: Lady Eagles vs. Middle Tennessee State University, Academic-Athletic Center. Additional information: (606) 783-2500.

7:30 P.M. BASKETBALL: Eagles vs. Middle Tennessee State University, Academic-Athletic Center. Additional information: (606) 783-2500.

#####

# News

PUBLIC INFORMATION

JUDITH YANCY, DIRECTOR

MOREHEAD STATE UNIVERSITY

UPO BOX 1100

MOREHEAD, KY 40351

606-783-2030

Jan. 22, 1988  
FOR IMMEDIATE RELEASE

MOREHEAD, Ky.--Morehead State University is sponsoring a bowhunters club known as the MSU Eagle Archers. The club, which started last December, consists of 16 members and serves the community of Morehead as well as MSU.

MSU Eagle Archers is an educational program formed by Zach McClurg, 1987 state archery champion, and George Eyster, director of Extended Campus Programs, with the encouragement of MSU President C. Nelson Grote.

The idea of the club is to bring people in contact with MSU and to promote archery not only in Morehead but statewide as well. "The club is not designed for competition--although it's there--but its main purpose is to help the bowhunters in Rowan County," said McClurg, MSU lead electrician and club president.

The club offers many activities such as indoor shoots, which run through March 19. The outdoor shoots will begin April 3. Sign in for the shoot is from 2 to 4 p.m. on the day of the shoot. The entry fee is \$3 for members and \$5 for nonmembers.

The club will hold indoor shoots every Saturday until April and outdoor shoots every Sunday with club meetings on the first Tuesday of every month.

The first two shoots of the year have averaged 63 participants from all over the state as well as Ohio and West Virginia, according to McClurg.

"MSU Eagle Archers consists of many exceptional bowmen such as Danny Mabry, J. T. Caudill, and David Hyatt, club vice president," he said. McClurg added that he appreciated the efforts of all the members who have "made a dream come true."

Membership fees for the club are \$20 per family and \$15 per individual.

Additional information about the club is available by calling either Zach McClurg at (606) 784-5691 or George Eyster at the Office of Extended Campus Programs at (606) 783-2038.

#####

ms

# Photo

PUBLIC INFORMATION

JUDITH YANCY, DIRECTOR

MOREHEAD STATE UNIVERSITY

UPO BOX 1100

MOREHEAD, KY 40351

606-783-2030

## INDOOR SHOOT PARTICIPANTS

Participants in a recent MSU Eagle Archers-sponsored shoot included, from left, Jim McNelly, Piketon, Ohio, junior; Gary Wells, club treasurer, and Zach McClurg, club president. Wells and McClurg are Morehead residents. The first two shoots of the year averaged more than 60 participants.

(MSU photo by Ray Bradley)

1-22-88ms

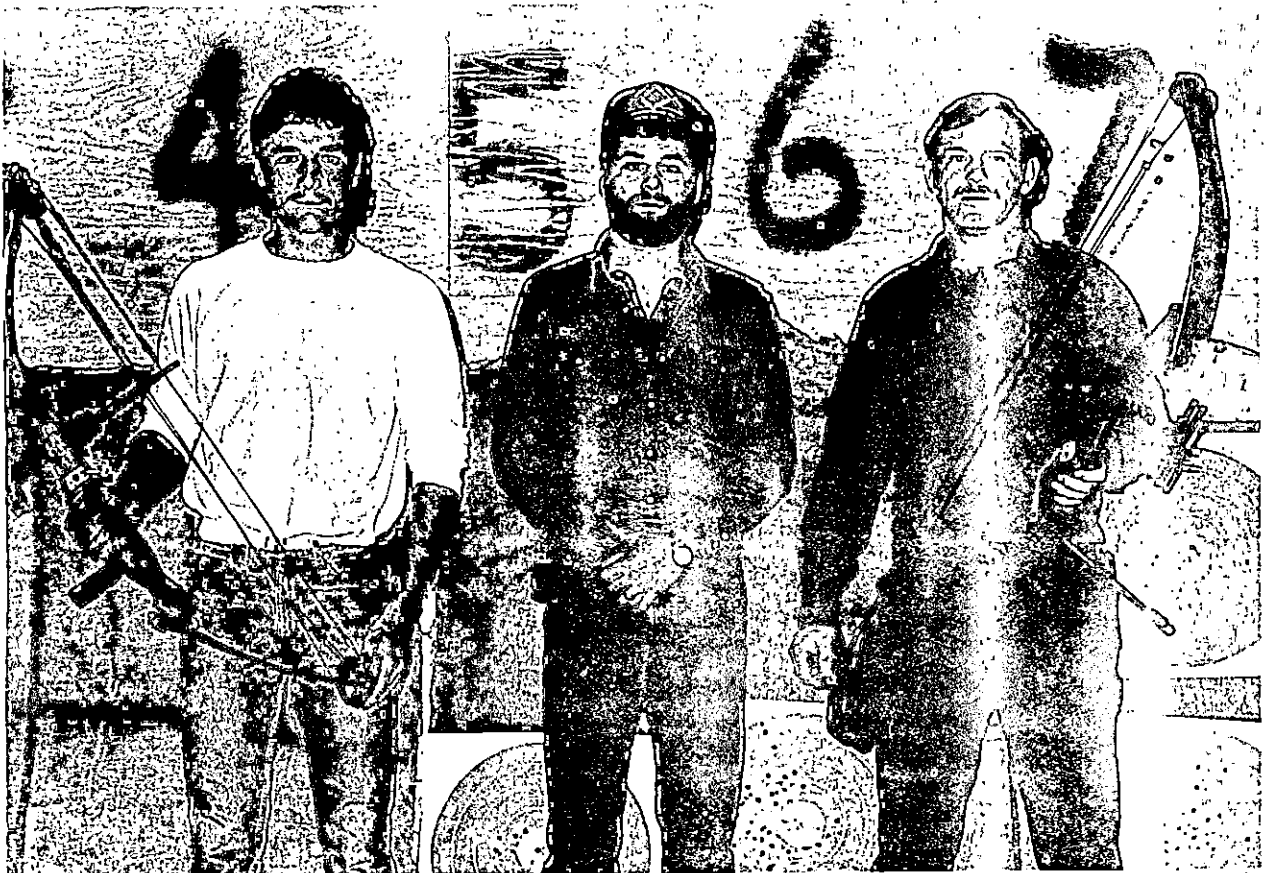

*Morehead News  
Trail Blazer*

Photo sent to: Morehead News, Trail Blazer, Montgomery Times,  
Mt. Sterling Advocate, Bath County News-Outlook, Elliott  
County News, Daily Independent, Olive Hill Times, Carlisle  
Mercury and Waverly News-Watchman (Waverly, OH)

# Photo

PUBLIC INFORMATION

JUDITH YANCY, DIRECTOR

MOREHEAD STATE UNIVERSITY

UPO BOX 1100

MOREHEAD, KY 40351

606-783-2030

## EAGLE ARCHERS TAKE AIM

Taking aim at a recent MSU Eagle Archers indoor shoot are, from left, Zach McClung, MSU employee and club president; and Jim McNelly, Piketon, Ohio, junior.

(MSU photo by Ray Bradley)

1-22-88ms



# Photo

PUBLIC INFORMATION

JUDITH YANCY, DIRECTOR

MOREHEAD STATE UNIVERSITY

UPO BOX 1100

MOREHEAD, KY 40351

606-783-2030

## CHEERLEADERS PRESENT TROPHY TO MSU

Flanked by members of the Division I National College Cheerleading Championship-winning squad, team captain Melissa Collins of Morehead, center, presented Morehead State University President C. Nelson Grote with the trophy won in the Universal Cheerleading Association-sponsored competition. Assisting in the presentation was Myron Doan, assistant to the vice president for student development, who serves as adviser to the squad. The team, who won the title in national competition earlier this year at Sea World in San Diego, Calif., also was recognized recently on the floors of both the state senate and house of representatives.

(MSU photo by Ray Bradley)

1-25-88jy

**Photo sent to: Morehead News, Trail Blazer,  
Bath County News-Outlook, Jackson Times,  
STATEment, Times Trader, Mt. Sterling  
Advocate, Montgomery Times, Randy Stacy**

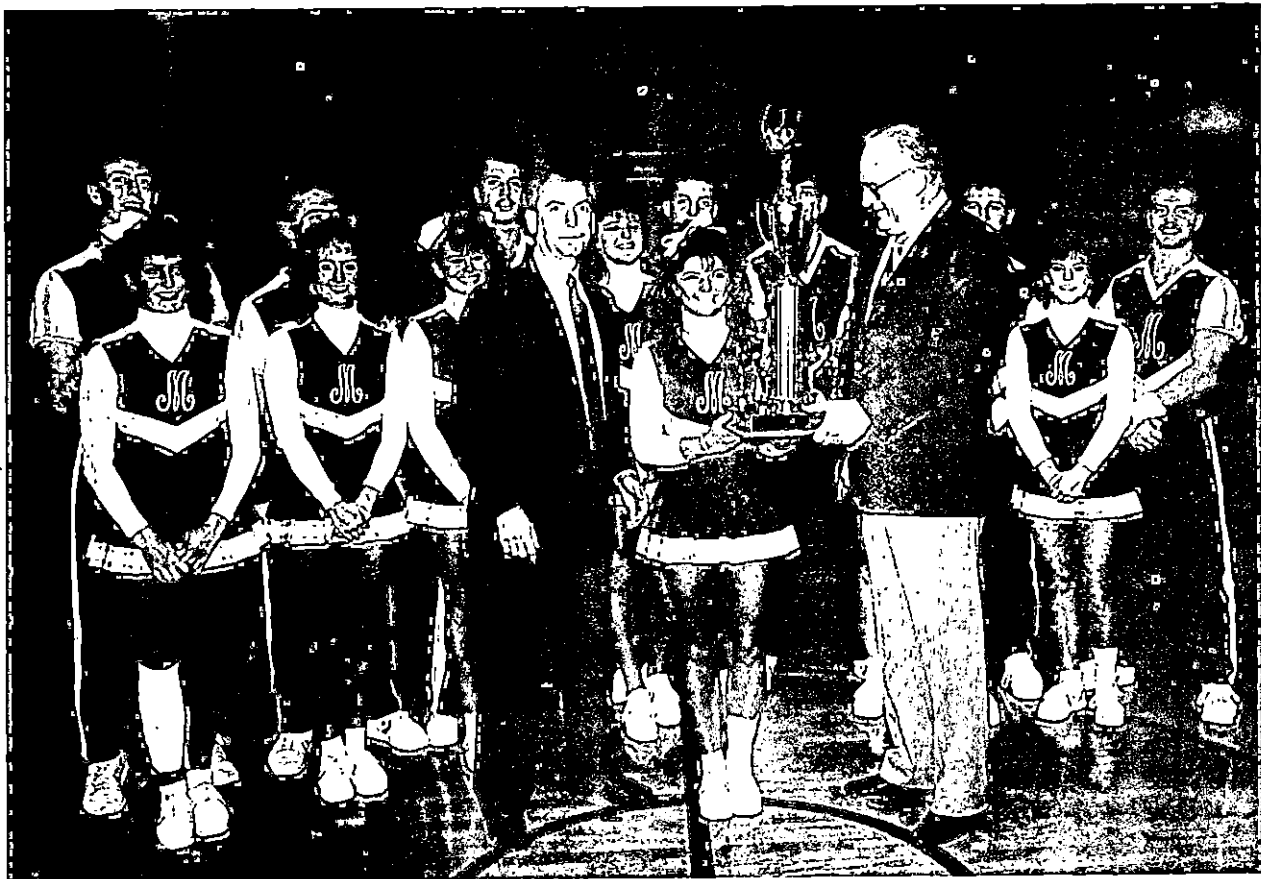

# Media Advisory

PUBLIC INFORMATION

JUDITH YANCY, DIRECTOR

MOREHEAD STATE UNIVERSITY

UPO BOX 1100

MOREHEAD, KY 40351

606-783-2030

EVENT: MSU Board of Regents Meeting

DATE: Friday, Jan. 29, 1988

TIME: 10 a.m.

PLACE: Riggle Room, Adron Doran University Center

The agenda will include a variety of items for discussion and/or action. Among these are the selection of an auditing firm for fiscal '88, approval of guidelines on unrelated business income, personnel actions, report on private giving from July 1 to Dec. 31, 1987, and a report on the 1988-90 CHE budget recommendations.

Also to be presented are reports on the NCATE and SACS studies. Preliminary enrollment figures for the spring semester also will be available.

\*\*\*\*\* Media representatives planning to attend are asked to contact MSU's Office of Public Information before **4 p.m. Thursday, Jan. 28**, so that sufficient support materials will be available.\*\*\*\*\*

1-25-88jy



# News

PUBLIC INFORMATION

JUDITH YANCY, DIRECTOR

MOREHEAD STATE UNIVERSITY

UPO BOX 1100

MOREHEAD, KY 40351

606-783-2030

Jan. 26, 1988  
FOR IMMEDIATE RELEASE

MOREHEAD, Ky.--Recent graduates of Morehead State University's Job Training Center included 16 residents from four counties in the region.

Completing the 18-week courses in the medical or clerical skill areas were these Rowan County residents:

Elanna Baker, Banking/Clerical.  
Lisa Combess, Banking/Clerical.  
Patricia Whitt, Laboratory Secretary.  
Teresa Arnett, Medical Tri-Aide.  
Rebecca Cornett, Medical Tri-Aide.  
Bridgett Fultz, Medical Tri-Aide.

Graduates from Bath County were:

Deborah Crady, Banking/Clerical.  
Brenda Gray, Banking/Clerical.

The five from Montgomery County were:

Sheila Russell, Banking/Clerical.  
Loretta Naselroad, Laboratory Secretary.  
Pamela Littleton, Laboratory Secretary.  
Helen Darrell, Medical Tri-Aide.  
Angie Elliott, Medical Tri-Aide.

Those from Fleming County were:

Teresa Gulley, Banking/Clerical.  
Rhonda Madden, Laboratory Secretary.  
Roxanne Rigdon, Medical Tri-Aide.

The courses, funded by the TEN-CO Private Industry Council, are geared for adults who are unemployed and are seeking to train in a specific field.

#####

PY

# News

PUBLIC INFORMATION

JUDITH YANCY, DIRECTOR

MOREHEAD STATE UNIVERSITY

UPO BOX 1100

MOREHEAD, KY 40351

606-783-2030

Jan. 26, 1988  
FOR IMMEDIATE RELEASE

MOREHEAD, Ky.--A workshop on "Stress Management" will be held on Tuesday, Feb. 2, at 9 a.m. in the Rowan County Public Library Community Room.

Sponsored by Morehead State University's Job Training Center, the workshop will be conducted by St. Claire Medical Center's Outreach Program.

Midge Henderson, a registered nurse and clinical coordinator at St. Claire, along with other Outreach Program staff members will conduct the session.

This seminar is open to the public. There is no registration fee, but pre-registration is required and may be made by calling (606) 783-2379 or 783-2370.

#####

py

# News

MOREHEAD STATE UNIVERSITY

UPO BOX 1100

MOREHEAD, KY 40351

PUBLIC INFORMATION

JUDITH YANCY, DIRECTOR

606-783-2030

Jan. 26, 1988  
FOR IMMEDIATE RELEASE

MOREHEAD, Ky.--Sebastian Middle School of Jackson was the winning team in the Morehead Regional for the 11th annual Junior High Math Bowl held at Morehead State University on Jan. 16.

To win the event, sponsored by the Kentucky Council of Teachers of Mathematics, Sebastian defeated teams from Mason County Middle School of Maysville, Verity Middle School of Ashland, and Paintsville Middle School.

The Sebastian team, which earned the title of regional winner from among 10 competing teams, and runner-up Paintsville Middle School will compete for the state title of 1988 Junior High Math Bowl Champion on Jan. 30. Regional winners from across the state will gather in Frankfort to vie for the crown on that date.

Also competing in the Morehead Regional, with team members from grades 6, 7 and 8, were Pikeville Junior High School, Rousseau Elementary School, Lawton Elementary and Menifee County of Frenchburg.

Dr. Ben Flora, MSU professor of mathematics, was the regional bowl director.

#####

PY

# News

PUBLIC INFORMATION

JUDITH YANCY, DIRECTOR

MOREHEAD STATE UNIVERSITY

UPO BOX 1100

MOREHEAD, KY 40351

606-783-2030

Jan. 26, 1988  
FOR IMMEDIATE RELEASE

MOREHEAD, Ky.--Morehead State University will be a satellite receiver for a national videoconference, "AIDS: Future Campus Crisis?," on Wednesday, Feb. 17, 2-4 p.m. in the Crager Room, Adron Doran University Center.

The conference will discuss what the AIDS (Acquired Immune Deficiency Syndrome) disease is, how it can be transmitted, who could be infected, and why college students are considered a high risk group.

This live broadcast will include a question and answer segment, allowing MSU students to speak directly to the program panelists, national leaders in the identification, treatment and research of AIDS.

Sponsored by MSU's Office of Student Development, the videoconference is free and open to the public.

"It is critical that young people be made aware of this deadly disease," said Madonna Huffman, director of residence education. "We hope to make this a community event as well as a university event. Notification has been sent to medical personnel; to teachers, administrators and counselors in the Rowan County school system, and to area higher education institutions," she added.

The program will be hosted by John Criswell, co-anchor of the ABC-TV affiliate in Dallas, Texas. He was formerly news anchor in Washington, D.C., where he covered events at the White House and on Capitol Hill.

Additional information is available from Huffman, (606) 783-2578.

####

py

# PSA

PUBLIC INFORMATION  
JUDITH YANCY, DIRECTOR

MOREHEAD STATE UNIVERSITY

UPO BOX 1100

MOREHEAD, KY 40351

606-783-2030

SUBJECT: AIDS Videoconference  
RELEASE DATE: NOW through Feb. 16  
TIME: 30 seconds

ANNOUNCER:

A NATIONAL VIDEOCONFERENCE, "AIDS: FUTURE CAMPUS CRISIS?" WILL BE RECEIVED BY SATELLITE AT MOREHEAD STATE UNIVERSITY ON FEB. 17, FROM 2 TO 4 P.M. THE PUBLIC IS INVITED TO SEE THIS FREE SHOWING IN THE CRAGER ROOM OF THE ADRON DORAN UNIVERSITY CENTER. DALLAS NEWS ANCHOR JOHN CRISWELL WILL HOST THIS CONFERENCE WHICH COVERS ALL ASPECTS OF THE AIDS DISEASE. A QUESTION AND ANSWER SESSION IS INCLUDED.

1-25-88PY

# Photo

PUBLIC INFORMATION

JUDITH YANCY, DIRECTOR

MOREHEAD STATE UNIVERSITY

UPO BOX 1100

MOREHEAD, KY 40351

606-783-2030

## TWO TIMES A COLONEL

Among the first Kentucky Colonel certificates issued by Gov. Wallace Wilkinson was one to Morehead State University President C. Nelson Grote, making him a two-time Kentucky Colonel. Dr. Grote received his first colonelcy from former Gov. A. B. "Happy" Chandler. Making the presentation on behalf of Gov. Wilkinson was Rowan County Sheriff Jack Carter.

(MSU photo by Ray Bradley)

1-28-88jy

Photo sent to: Morehead News, Trail Blazer,  
STATEment, Olive Hill Times, Times  
Trader, Raconteur.



# News

PUBLIC INFORMATION

JUDITH YANCY, DIRECTOR

MOREHEAD STATE UNIVERSITY

UPO BOX 1100

MOREHEAD, KY 40351

606-783-2030

Jan. 29, 1988  
FOR IMMEDIATE RELEASE

MOREHEAD, Ky.--In celebration of Black History Month in February, WMKY, public radio from Morehead State University, will present National Public Radio's Horizons each Friday at 6:30 p.m.

Horizons will explore "Music: From Africa to the Americas"--the legacy of the African musical heritage, focusing on African-American hymns, Cuban religious music, the Brazilian Samba, and African music in the United States.

The weekly half-hour documentary series will be hosted by musician and ethnomusicologist Taj Mahal. During his more than 20 year musical career, Taj Mahal has explored many African-influenced musical styles including Caribbean music, early jazz, and African antecedents of the blues.

"We are very pleased to be able to present this musical history," said WMKY Program Director Susan Westfall. "Host Taj Mahal and producer NPR guarantee a fascinating, quality series of interest to all Americans," Westfall added.

The first episode of the series, which airs Feb. 5, will focus on traditional and innovative African music created by African-American artists.

Information on WMKY's programming or on how to become a WMKY member is available by calling (606) 783-2001.

#####

wmky

# Photo

PUBLIC INFORMATION

JUDITH YANCY, DIRECTOR

MOREHEAD STATE UNIVERSITY

UPO BOX 1100

MOREHEAD, KY 40351

606-783-2030

## TAJ MAHAL SHOW HOST

Musician Taj Mahal will be the host for a special National Public Radio series, Horizons, on the theme "Music: From Africa to the Americas," to air over WMKY FM 90.3, public radio from Morehead State University, as part of Black History Month. The weekly series begins Friday, Feb. 5, with air time at 6:30 p.m.

1-28-88jy

*Morehead News*



PHOTO by SUSAN WILSON

**TAJ MAHAL**

Folklore Productions, Inc.  
1671 Appian Way  
Santa Monica, CA 90401  
(213) 451-0767



# News

PUBLIC INFORMATION

JUDITH YANCY, DIRECTOR

MOREHEAD STATE UNIVERSITY

UPO BOX 1100

MOREHEAD, KY 40351

606-783-2030

Jan. 29, 1988  
FOR IMMEDIATE RELEASE

MOREHEAD, Ky.--An organizational meeting for an Adult Great Books Program is scheduled for 6:30 p.m. Tuesday, Feb. 16, on the fifth floor of Morehead State University's Camden-Carroll Library.

The session is open to all MSU students, staff and faculty as well as members of the general public.

Additional information is available by calling Faye Belcher, library consultant, at (606) 783-2551.

#####

# News

PUBLIC INFORMATION

JUDITH YANCY, DIRECTOR

MOREHEAD STATE UNIVERSITY

UPO BOX 1100

MOREHEAD, KY 40351

606-783-2030

Jan. 29, 1988  
FOR IMMEDIATE RELEASE

MOREHEAD, KY.--Morehead State University's Office of Extended Campus Programs has received grants totaling \$28,164 to fund two training programs for 1988.

The grants, funded by the TENCO Private Industry Council, will be administered through the Job Training Center.

A grant of \$14,567 will be used to fund the Pharmacy Technician training program. Under way now, this program will train graduates to be competent in maintaining patient records, dispensing and auditing routine orders for stock supplies, maintaining inventories of drug supplies, and generally serving as a pharmacist's assistant. In addition to classroom training, on-site training will be conducted at area clinic and retail pharmacies.

A \$13,597 grant will provide training in the Nursing Assistant/Health Aide program. Scheduled to begin in February, the program is designed to train older workers (age 55 or over) to perform nursing assistant and aide level functions in nursing homes, hospitals, and private homes.

"We are extremely pleased to be able to offer these programs," said Shirley Hamilton, coordinator of training. "We had a 90 percent rate of hire for our program's graduates for last year. We are very fortunate to continue to train persons for employment," she added.

Jacquelyn Scott is the Job Training Program coordinator.

#####

py

# Tips

PUBLIC INFORMATION

JUDITH YANCY, DIRECTOR

MOREHEAD STATE UNIVERSITY

UPO BOX 1100

MOREHEAD, KY 40351

606-783-2030

THIS WEEK AT MOREHEAD STATE UNIVERSITY  
(Jan. 31 - Feb. 6)

## FEBRUARY IS BLACK HISTORY MONTH

### Monday, Feb. 1

8 A.M.-4 P.M. ART EXHIBIT: Abner and Kathleen Jonas, Gallery, Claypool-Young Art Building, weekdays; Saturdays, 9 a.m.-4 p.m.; thru Feb. 15. Additional information: (606) 783-2766.

5 P.M. BASKETBALL: Lady Eagles vs. Tennessee Tech, Academic-Athletic Center. Additional information: (606) 783-2500.

7:30 P.M. BASKETBALL: Eagles vs. Tennessee Tech, Academic-Athletic Center. Additional information: (606) 783-2500.

### Wednesday, Feb. 3

7:30 P.M. BASKETBALL: Lady Eagles vs. University of Alabama-Birmingham, Academic-Athletic Center. Additional information: (606) 783-2500.

### Saturday, Feb. 6

GRE Exam, Ginger Hall 501 A. Additional information: (606) 783-2526.

8:30 A.M. SEVENTH DISTRICT SUMMIT, Adron Doran University Center. Additional information: (606) 783-2002.

5 P.M. ATHLETIC HALL OF FAME INDUCTION CEREMONY DINNER, Red Room, Adron Doran University Center. Additional information: (606) 783-2088.

5 P.M. BASKETBALL: Lady Eagles vs. Eastern Kentucky University, Academic-Athletic Center. Additional information: (606) 783-2500.

7:30 P.M. BASKETBALL: Eagles vs. Eastern Kentucky University, Academic-Athletic Center. Additional information: (606) 783-2500.

####

py

# News

PUBLIC INFORMATION

JUDITH YANCY, DIRECTOR

MOREHEAD STATE UNIVERSITY

UPO BOX 1100

MOREHEAD, KY 40351

606-783-2030

Jan. 29, 1988

SPECIAL TO THE FLOYD COUNTY TIMES

MOREHEAD, KY.--A Floyd County junior, Sheridan Martin, is the new president of Morehead State University's Young Democrat's Club.

Martin, the son of Sherman and Jacqueline Martin of Drift, is a member of the Student Government Association, Student Alumni Ambassadors, Blue Key, and Lambda Chi Alpha social fraternity. He is president of the Political Science Club.

#####

py



# News

PUBLIC INFORMATION

JUDITH YANCY, DIRECTOR

MOREHEAD STATE UNIVERSITY

UPO BOX 1100

MOREHEAD, KY 40351

606-783-2030

January 29, 1988  
FOR IMMEDIATE RELEASE

MOREHEAD, Ky. --- Twenty-six students from Bath County were named to the Morehead State University Dean's List for the 1987 Fall Semester.

To be named to the list, a student must be enrolled on a full-time basis and achieve at least a 3.4 grade point average on a 4.0 scale.

The Dean's List includes:

JOHNNANNA BAKER, MIDDLESBORO.  
KIMBERLY R BLEVINS, OWINGSVILLE.  
MICHELLE BUTCHER, OWINGSVILLE.  
CHARLIE D CHARLES, SALT LICK.  
LESLIE CLEMONS, SHARPSBURG.  
SHEILA CROUCH, OLYMPIA.  
CAVANAH P. GRAY, OWINGSVILLE.  
CLAUDIA HARRIS, SALT LICK.  
CAROL HATTON, SHARPSBURG.  
LARRY HIGHLEY, OLYMPIA.  
BRENDA KAY JAMISON, OWINGSVILLE.  
TERESA LYNN JOHNSON, SALT LICK.  
ILLA G. LYKINS, OWINGSVILLE.  
LACY T LYONS, OWINGSVILLE.  
CONNIE RICHARDSON, OLYMPIA.  
EARL ROGERS, OWINGSVILLE.  
TERESA J. SHIELDS, OWINGSVILLE.  
SHERRI L SPENER, OWINGSVILLE.  
DIANA STATON, OWINGSVILLE.  
DOUGLAS STEPHENS, MOREHEAD.  
MELODY G STEWART, SALT LICK.  
KIMBERLY SWARTZ, OLYMPIA.  
REGINA D TOY, OWINGSVILLE.  
JANET VANLANDINGHAM, OWINGSVILLE.  
MICHAEL LEE WILLIAMS, OWINGSVILLE.

-- MORE --

*Bath County News-Outlook  
Ashland Daily Independent  
Shopping News*

Page: 2  
Bath County

CHERRI J. WOODARD, OWINGSVILLE.

#####

# News

PUBLIC INFORMATION

JUDITH YANCY, DIRECTOR

MOREHEAD STATE UNIVERSITY

UPO BOX 1100

MOREHEAD, KY 40351

606-783-2030

January 29, 1988  
FOR IMMEDIATE RELEASE

MOREHEAD, Ky. --- One student from Bell County was named to the Morehead State University Dean's List for the 1987 Fall Semester.

To be named to the list, a student must be enrolled on a full-time basis and achieve at least a 3.4 grade point average on a 4.0 scale.

The Dean's List includes:

DEANNA L. SMITH, MOREHEAD.

####

*Daily News  
Sun Cumberland Courier*

# News

PUBLIC INFORMATION

JUDITH YANCY, DIRECTOR

MOREHEAD STATE UNIVERSITY

UPO BOX 1100

MOREHEAD, KY 40351

606-783-2030

January 29, 1988  
FOR IMMEDIATE RELEASE

MOREHEAD, Ky. --- Four students from Boone County were named to the Morehead State University Dean's List for the 1987 Fall Semester.

To be named to the list, a student must be enrolled on a full-time basis and achieve at least a 3.4 grade point average on a 4.0 scale.

The Dean's List includes:

MARY K. ADAMS, UNION.  
KARA BOSHEARS, GADSDEN.  
SUZANNE SMITH, HEBRON.  
TONYA J. SMITH, MOREHEAD.

####

*Boone County Recorder  
Dixie News  
Kentucky Post*



# News

PUBLIC INFORMATION

JUDITH YANCY, DIRECTOR

MOREHEAD STATE UNIVERSITY

UPO BOX 1100

MOREHEAD, KY 40351

606-783-2030

January 29, 1988  
FOR IMMEDIATE RELEASE

MOREHEAD, Ky. --- Six students from Bourbon County were named to the Morehead State University Dean's List for the 1987 Fall Semester.

To be named to the list, a student must be enrolled on a full-time basis and achieve at least a 3.4 grade point average on a 4.0 scale.

The Dean's List includes:

GREGORY HARP, PARIS.  
BETH ALISON HENSEL, PARIS.  
BRIAN KEGLEY, PARIS.  
MARGARET SPICKLER, MILLERSBURG.  
VEDA VICTORIA VAUGHN, MILLERSBURG.  
STACY ANN VERHEY, PARIS.

####

*Bourbon County Citizen  
Citizen-Advertiser  
Carlisle Mercury*

# News

PUBLIC INFORMATION

JUDITH YANCY, DIRECTOR

MOREHEAD STATE UNIVERSITY

UPO BOX 1100

MOREHEAD, KY 40351

606-783-2030

January 29, 1988  
FOR IMMEDIATE RELEASE

MOREHEAD, Ky. --- Forty-nine students from Boyd County were named to the Morehead State University Dean's List for the 1987 Fall Semester.

To be named to the list, a student must be enrolled on a full-time basis and achieve at least a 3.4 grade point average on a 4.0 scale.

The Dean's List includes:

SHELLEY R. ADDINGTON, CATLETTSBURG.  
BARBARA ADKINS, ASHLAND.  
DONALD KEITH ADKINS, ASHLAND.  
MONICA ADKINS, ASHLAND.  
MARY ALLISON ARMSTRONG, CATLETTSBURG.  
JOHN BACK, MOREHEAD.  
LYNN BEVINO, ASHLAND.  
ROBIN BROWN, ASHLAND.  
KENITH L. BURNETT, ASHLAND.  
MARSHA GAYLE BUTLER, CATLETTSBURG.  
MICHAEL CAMPBELL, ASHLAND.  
DAVID W. COLEMAN, CATLETTSBURG.  
CHRISTIE COMMELLA, ASHLAND.  
LUCINDA J. COMMELLA, RUSH.  
GREGORY A. CRISP, CATLETTSBURG.  
DEBORA S. DILLON, CATLETTSBURG.  
KIM EASTERLING, ASHLAND.  
MICHAEL J. FELTY, ASHLAND.  
TAMMY A. GRAHAM, GREENUP.  
ELIZABETH ANN HANEY, ASHLAND.  
VIVIAN W. HENDRIX, ASHLAND.  
PAUL DOUGLAS HIXSON, ASHLAND.  
KATHLEEN HOLBROOK, ASHLAND.  
PAUL A HOWE, ASHLAND.  
EDRIS HUMPHREY, ASHLAND.

-- MORE --

*Daily Independent  
Big Sandy News  
Times Trader  
Greenup News*

Page: 2  
Boyd County

CYNTHIA JERDON, ASHLAND.  
DEBORAH KIRK, CATLETTSBURG.  
CHERI D. LAMBERT, CATLETTSBURG.  
ANGELA LEMASTER, ASHLAND.  
WILLIAM S. LOVIN, ASHLAND.  
MELISSA R. LOWE, ASHLAND.  
PAMELA MCCLINTOCK, ASHLAND.  
LLOYD MOORE, ASHLAND.  
CARMELA MORRIS, ASHLAND.  
JOAN MORRISON, ASHLAND.  
LEIGH ANN PAYNE, ASHLAND.  
MARY PAYNE, ASHLAND.  
PAULA PINKERMAN, CATLETTSBURG.  
JONDA POYNTER, MOREHEAD.  
CHRISTINA L RAKES, CATLETTSBURG.  
PAMELA A. SCHILLING, CATLETTSBURG.  
BELINDA SLONE, CATLETTSBURG.  
RACHEL SPEARS, ASHLAND.  
JOHN M STEVENS, CATLETTSBURG.  
JULIE WALLER, ASHLAND.  
WILLIAM T WELCH, ASHLAND.  
KEITH J. WHEELER, ASHLAND.  
GEORGE WHITING, MOREHEAD.  
JAMES LAWRENCE WILEY, CATLETTSBURG.

#####

# News

PUBLIC INFORMATION

JUDITH YANCY, DIRECTOR

MOREHEAD STATE UNIVERSITY

UPO BOX 1100

MOREHEAD, KY 40351

606-783-2030

January 29, 1988  
FOR IMMEDIATE RELEASE

MOREHEAD, Ky. --- Eight students from Bracken County were named to the Morehead State University Dean's List for the 1987 Fall Semester.

To be named to the list, a student must be enrolled on a full-time basis and achieve at least a 3.4 grade point average on a 4.0 scale.

The Dean's List includes:

WILLETTA BARGER, BROOKSVILLE.  
TRACY BESS, MAYSVILLE.  
MARLA BUERKLEY, BROOKSVILLE.  
CATHLEEN FREE, BROOKSVILLE.  
SHEILA HAMILTON, BROOKSVILLE.  
RANDY LEE LUCAS, BROOKSVILLE.  
SELENA NEWMAN, BROOKSVILLE.  
PATTY PICKETT, BROOKSVILLE.

####

*Augusta Times  
Bracken County News  
Ledger-Independent*

# News

PUBLIC INFORMATION

JUDITH YANCY, DIRECTOR

MOREHEAD STATE UNIVERSITY

UPO BOX 1100

MOREHEAD, KY 40351

606-783-2030

January 29, 1988  
FOR IMMEDIATE RELEASE

MOREHEAD, Ky. --- Eleven students from Breathitt County were named to the Morehead State University Dean's List for the 1987 Fall Semester.

To be named to the list, a student must be enrolled on a full-time basis and achieve at least a 3.4 grade point average on a 4.0 scale.

The Dean's List includes:

SUSAN BAYS, JACKSON.  
MICHAEL RODNEY CHANEY, JACKSON.  
GERRI CHAPMAN, JACKSON.  
MARGARET S CHAPMAN, JACKSON.  
ANNA CRANK, GAYS CREEK.  
DARIN MCKNIGHT, JACKSON.  
CAROLYN S. MINIX, JACKSON.  
ROBIN PENNINGTON, JACKSON.  
WANDA RITCHIE, VANCLEVE.  
RUTH SANFORD, JACKSON.  
RHONDA J SPICER, MOREHEAD.

####

*Jackson Times  
The Citizen's Voice,  
Beattyville Enterprise*

# News

PUBLIC INFORMATION

JUDITH YANCY, DIRECTOR

MOREHEAD STATE UNIVERSITY

UPO BOX 1100

MOREHEAD, KY 40351

606-783-2030

January 29, 1988  
FOR IMMEDIATE RELEASE

MOREHEAD, Ky. --- Fourteen students from Campbell County were named to the Morehead State University Dean's List for the 1987 Fall Semester.

To be named to the list, a student must be enrolled on a full-time basis and achieve at least a 3.4 grade point average on a 4.0 scale.

The Dean's List includes:

JAMES APPEL, WILDER.  
BETTY BRADFORD, NEWPORT.  
AMY DULLAGHAN, BELLEVUE.  
KIMBERLY MARIE GROSS, ALEXANDRIA.  
BECKY HAAS, COLD SPRING.  
STEVE M. KLUMP, CRESTVIEW.  
JULIEAN NASSANO, BELLEVUE.  
JULIA ANN NEISES, SILVER GROVE.  
DARRELL SANDFOSS, ALEXANDRIA.  
JAMIE SCHMIDT, ALEXANDRIA.  
CHRISTIE SHEPPARD, BELLEVUE.  
KIMBERLI KAY SINNING, ALEXANDRIA.  
CAM HUONG THI VU, SOUTHGATE.  
TRACY WIEDEMANN, COLD SPRING.

####

*Campbell County Recorder  
Kentucky Post*

# News

PUBLIC INFORMATION

JUDITH YANCY, DIRECTOR

MOREHEAD STATE UNIVERSITY

UPO BOX 1100

MOREHEAD, KY 40351

606-783-2030

January 29, 1988  
FOR IMMEDIATE RELEASE

MOREHEAD, Ky. --- Sixty-six students from Carter County were named to the Morehead State University Dean's List for the 1987 Fall Semester.

To be named to the list, a student must be enrolled on a full-time basis and achieve at least a 3.4 grade point average on a 4.0 scale.

The Dean's List includes:

LOIS BOGGS, MOREHEAD.  
TIMMY M BOGGS, GRAYSON.  
PATTY A. BOND, MOREHEAD.  
VICTORIA BROWN, OLIVE HILL.  
JUDITH BURNETT, GRAYSON.  
KAREN R. CAIN, ASHLAND.  
NEYMON D. CAMPBELL JR., GRAYSON.  
RHONDA CASKEY, GRAYSON.  
KATHY L. CLARK, OLIVE HILL.  
MARY R. DAVIS, OLIVE HILL.  
FRED DUNAWAY, OLIVE HILL.  
MARY P DUVALL, GRAYSON.  
LLOYD FELTY, GRAYSON.  
MARQUETTA (CARROLL) FLAUGHER, GRAYSON.  
RITA D GRIFFITH, GRAYSON.  
WILLIAM S. HALL, OLIVE HILL.  
JAMES D. HAMM, MOREHEAD.  
PATRICIA GAIL HAMM, MOREHEAD.  
HUFF B. HAMMOND, OLIVE HILL.  
MICHAEL HANEY, OLIVE HILL.  
VICKI L. HANSHAW, OLIVE HILL.  
JEANNIE JO HARPER, GRAYSON.  
BEVERLY HARRIS, OLIVE HILL.  
CARL HENDERSON, OLIVE HILL.  
DANNY R HENDERSON, MOREHEAD.

-- MORE --

*Olive Hill Times  
Journal Enquirer  
Daily Independent  
Shopping News*

RACHAEL L. HENDERSON, OLIVE HILL.  
FREIDA HERALD, UPPER TYGART.  
JEFFREY L. HUFFMAN, GRAYSON.  
DARLENE HYLTON, GRAYSON.  
JACK JARRELL, OLIVE HILL.  
JOHN JORDAN, GRAYSON.  
VINCE KISER, LAWTON.  
BARRY L. KNIPP, OLIVE HILL.  
TERESA LAYNE, MOREHEAD.  
WANDA LEE LITTLETON, OLIVE HILL.  
DONNA J. COLEGROVE, GRAYSON.  
DAWNA R LUCAS, RUSH.  
SHERRY MABRY, OLIVE HILL.  
BEVERLY MADDIX, OLIVE HILL.  
JOHN THORTAN MADDOX, CLEARFIELD.  
ROBIN MADDOX, CLEARFIELD.  
PATRICIA MARSHALL, JOHN'S RUN.  
ELISABETH A. MCDAVID, GRAYSON.  
RONALD JOE MCDAVID, GRAYSON.  
NELLIE MIDDLETON, OLIVE HILL.  
SANDRA MORGAN, MOREHEAD.  
BELINDA OAKLEY, CARTER.  
JAMI RAYE PORTER, OLIVE HILL.  
JEFFREY L PORTER, GRAYSON.  
SHEILA R. PORTER, GRAYSON.  
JOHN PRINCE, GRAYSON.  
ANGELA D. RAMEY, GRAYSON.  
JACKIE RAYBURN, OLIVE HILL.  
PANDA M. REYNOLDS, OLIVE HILL.  
ANGELA SARGENT, GRAYSON.  
RUTH SATTERLY, GRAYSON.  
SALLI SMITH, GRAYSON.  
DANNY STAMPER, OLIVE HILL.  
SAMUEL STAPLETON, OLIVE HILL.  
JENNY STARK, OLIVE HILL.  
LOTTIE STEVENS, GRAYSON.  
BEVERLY J. STEWART, HITCHINS.  
JERRY M UNDERWOOD, OLIVE HILL.  
LISA A WAGGONER, OLIVE HILL.  
DANA F. WILBURN, MOREHEAD.  
VAN E. WILBURN, GRAHN.

#####



# News

PUBLIC INFORMATION

JUDITH YANCY, DIRECTOR

MOREHEAD STATE UNIVERSITY

UPO BOX 1100

MOREHEAD, KY 40351

606-783-2030

January 29, 1988  
FOR IMMEDIATE RELEASE

MOREHEAD, Ky. --- Two students from Clark County were named to the Morehead State University Dean's List for the 1987 Fall Semester.

To be named to the list, a student must be enrolled on a full-time basis and achieve at least a 3.4 grade point average on a 4.0 scale.

The Dean's List includes:

JESSICA HOLLAR, WINCHESTER.  
GLENN E. OLIVER, CLEARFIELD.

####

*Winchester Sun*

# News

PUBLIC INFORMATION

JUDITH YANCY, DIRECTOR

MOREHEAD STATE UNIVERSITY

UPO BOX 1100

MOREHEAD, KY 40351

606-783-2030

January 29, 1988  
FOR IMMEDIATE RELEASE

MOREHEAD, Ky. --- One student from Daviess County was named to the Morehead State University Dean's List for the 1987 Fall Semester.

To be named to the list, a student must be enrolled on a full-time basis and achieve at least a 3.4 grade point average on a 4.0 scale.

The Dean's List includes:

DOUGLAS ROBERTS, MOREHEAD.

####

*Messenger-Inquirer*

# News

PUBLIC INFORMATION

JUDITH YANCY, DIRECTOR

MOREHEAD STATE UNIVERSITY

UPO BOX 1100

MOREHEAD, KY 40351

606-783-2030

January 29, 1988  
FOR IMMEDIATE RELEASE

MOREHEAD, Ky. --- Twenty-five students from Elliott County were named to the Morehead State University Dean's List for the 1987 Fall Semester.

To be named to the list, a student must be enrolled on a full-time basis and achieve at least a 3.4 grade point average on a 4.0 scale.

The Dean's List includes:

VALERIE R. BLACK, MOREHEAD.  
MARTHA BOGGS , SANDY HOOK.  
LORI SHA BRICKEY, MOREHEAD.  
RITA F. BROWN, SANDY HOOK.  
EVELYN COX, OLIVE HILL.  
FELICIA DICKERSON, SANDY HOOK.  
CONNIE M. FANNIN, SANDY HOOK.  
DENA FANNIN, SANDY HOOK.  
CHERYL FLANERY, OLIVE HILL.  
BARBARA HALE, ISONVILLE.  
SANDRA K. HARRIS, OLIVE HILL.  
KIMBERLY R. HORTON, SANDY HOOK.  
BONNIE HOWARD, SANDY HOOK.  
MILTA DENISE HOWARD, SANDY HOOK.  
JERRY LEE LEWIS, SANDY HOOK.  
JULIA LEWIS, SANDY HOOK.  
VANESSA MAGGARD, OLIVE HILL.  
TRISHA L. MARKWELL, SANDY HOOK.  
KELLEY J. MOBLEY, SANDY HOOK.  
LISA G. NICKELL, BRUIN.  
SONYA PORTER, SANDY HOOK.  
CATHY A. REYNOLDS, WEST LIBERTY.  
RONALD L. SALYERS, SANDY HOOK.  
ANGIE K STEVENS, SANDY HOOK.  
LUCIEN A. WHITE, MOREHEAD.

####

*Elliott County News  
Daily Independent  
Shopping News*

# News

PUBLIC INFORMATION

JUDITH YANCY, DIRECTOR

MOREHEAD STATE UNIVERSITY

UPO BOX 1100

MOREHEAD, KY 40351

606-783-2030

January 29, 1988  
FOR IMMEDIATE RELEASE

MOREHEAD, Ky. --- Ten students from Fayette County were named to the Morehead State University Dean's List for the 1987 Fall Semester.

To be named to the list, a student must be enrolled on a full-time basis and achieve at least a 3.4 grade point average on a 4.0 scale.

The Dean's List includes:

CHARLES BOKEMEIER, LEXINGTON.  
MARY E. CREIGHTON, LEXINGTON.  
VICTORIA GUY, LEXINGTON.  
CATHERINE HAUGHEY, LEXINGTON.  
MARK LINUS HEWLETT, MOREHEAD.  
JOHN M. HIGGINBOTHAM, JR., LEXINGTON.  
SHARYL E. IDEN, MARIETTA.  
ROBERT LAYNE, LEXINGTON.  
KATHERINE THOMPSON, LEXINGTON.  
CAROL WHEELER, LEXINGTON.

#####

*Lexington Herald-Examiner*

# News

PUBLIC INFORMATION

JUDITH YANCY, DIRECTOR

MOREHEAD STATE UNIVERSITY

UPO BOX 1100

MOREHEAD, KY 40351

606-783-2030

January 29, 1988  
FOR IMMEDIATE RELEASE

MOREHEAD, Ky. --- Thirty-nine students from Fleming County were named to the Morehead State University Dean's List for the 1987 Fall Semester.

To be named to the list, a student must be enrolled on a full-time basis and achieve at least a 3.4 grade point average on a 4.0 scale.

The Dean's List includes:

MALCOM BIGELOW, FLEMINGSBURG.  
LINDA BODE, WALLINGFORD.  
DAYNA BROWN, EWING.  
MICHELLE D CARROLL, FLEMINGSBURG.  
WILLIAM COURTNEY, EWING.  
BONNIE DEATLEY, MUSES MILLS.  
TAMMY K. DEHART, FLEMINGSBURG.  
LAURA DENTON, FLEMINGSBURG.  
KENNETH DONELSON, WALLINGFORD.  
KATHY L DORSEY, FLEMINGSBURG.  
RODNEY N EMMONS, FLEMINGSBURG.  
KELLEY FERN, EWING.  
MYRA FRYE, FLEMINGSBURG.  
BRUCE GILLUM, HILLSBORO.  
JAMES C. GOODING, FLEMINGSBURG.  
LINDA C. GOODING, FLEMINGSBURG.  
CHERIE GRAF, FLEMINGSBURG.  
ROBERT GRAVES, EWING.  
SHERRI L. HACKWORTH, FLEMINGSBURG.  
MARITA S. HEFLIN, FLEMINGSBURG.  
JACKIE D. HINTON, HILLSBORO.  
MARTY LITTLETON, WALLINGFORD.  
MICHAEL E. MCLAIN, HILLSBORO.  
PETER ANDREW MCNEILL, FLEMINGSBURG.  
POLLY MEADOWS, FLEMINGSBURG.

-- MORE --

*Fleming Gazette  
Fleming Shopper  
Daily Independent  
Shopping News*

Page: 2  
Fleming County

TINA Y MILTON, WALLINGFORD.  
STARLET MUSE, FLEMINGSBURG.  
KRISTIE PERKINS, HILLSBORO.  
REBECCA J PUGH, FLEMINGSBURG.  
PAMELA J. ROYSE, WALLINGFORD.  
MICHELE L. SAVEY, HILLSBORO.  
PATRICIA SHOEMAKER, WALLINGFORD.  
PATRICIA R. SKAGGS, HILLSBORO.  
ANGELA K. STAGGS, FLEMINGSBURG.  
ANDREW T SUIT, FLEMINGSBURG.  
CAROL THOMPSON, HILLSBORO.  
MINDA WALLINGFORD, EWING.  
REBECCA J. WEAVER, WALLINGFORD.  
MICHAEL T. WORKMAN, WALLINGFORD.

####

# News

PUBLIC INFORMATION

JUDITH YANCY, DIRECTOR

MOREHEAD STATE UNIVERSITY

UPO BOX 1100

MOREHEAD, KY 40351

606-783-2030

January 29, 1988  
FOR IMMEDIATE RELEASE

MOREHEAD, Ky. --- Thirteen students from Floyd County were named to the Morehead State University Dean's List for the 1987 Fall Semester.

To be named to the list, a student must be enrolled on a full-time basis and achieve at least a 3.4 grade point average on a 4.0 scale.

The Dean's List includes:

BRIAN DAVID HALL, HI HAT.  
JOHN HARDWICK, CLEARFIELD.  
GWENETTA L. HOOVER, MARTIN.  
ELIZABETH ANN HOWARD, AUXIER.  
DONNIE DARVIN KIDD, GRETHEL.  
ANTHONY W. MOORE, GARRETT.  
KITTY MOORE, HI HAT.  
LESIA MULLINS, BANNER.  
JOHNNY PACK, EASTERN.  
MYRA SALISBURY, WHEELWRIGHT.  
SHARON SLONE, LACKEY.  
FRANCIS WELCH, PRESTONSBURG.  
WILLIAM SCOTT WELLS, PRESTONSBURG.

####

*Floyd County Times  
Daily Independent*

# News

PUBLIC INFORMATION

JUDITH YANCY, DIRECTOR

MOREHEAD STATE UNIVERSITY

UPO BOX 1100

MOREHEAD, KY 40351

606-783-2030

January 29, 1988  
FOR IMMEDIATE RELEASE

MOREHEAD, Ky. --- Three students from Franklin County were named to the Morehead State University Dean's List for the 1987 Fall Semester.

To be named to the list, a student must be enrolled on a full-time basis and achieve at least a 3.4 grade point average on a 4.0 scale.

The Dean's List includes:

NANCY HAYS, CLEARFIELD.  
CHARLES E. LONG, FRANKFORT.  
SCOTT R. PENEGOR, FRANKFORT.

####

*The State Journal*



# News

PUBLIC INFORMATION

JUDITH YANCY, DIRECTOR

MOREHEAD STATE UNIVERSITY

UPO BOX 1100

MOREHEAD, KY 40351

606-783-2030

January 29, 1988  
FOR IMMEDIATE RELEASE

MOREHEAD, Ky. --- Thirty-six students from Greenup County were named to the Morehead State University Dean's List for the 1987 Fall Semester.

To be named to the list, a student must be enrolled on a full-time basis and achieve at least a 3.4 grade point average on a 4.0 scale.

The Dean's List includes:

DEBORAH LYNN BAILEY, MOREHEAD.  
AARON K BENTLEY, WURLAND.  
STEPHANIE BENTLEY, WURLAND.  
KEITH O BLEVINS, ARGILLITE.  
LISA CADE, SOUTH SHORE.  
PHILLIP T. CLAXON, GREENUP.  
DANIEL CLICK, GREENUP.  
NATALEE COLEGROVE, GREENUP .  
TERESA LYNN CREECH, WURLAND.  
MICHAEL FERGUSON, LLOYD.  
LERITA FLING, RUSSELL.  
KELLY J. GINN, OLDTOWN.  
HELEN GREENE, FLATWOODS.  
DONETTA GRIFFITH, GREENUP.  
ROBERT F HACKWORTH, FLATWOODS.  
KIMBERLY HOOK, SOUTH SHORE.  
CARLA RENEE HORSLEY, GARRISON.  
LISA DAWNETTE ISON, GREENUP.  
MARGIE KEMPER, FLATWOODS.  
WILLIAM LYONS, SOUTH SHORE.  
MARK MANIS, GREENUP.  
WILLIAM R. MARTIN, WORTHINGTON.  
HOLLIE MCALLISTER, RACELAND.  
JEFFREY MCINTYRE, FLATWOODS.  
HARLA MIDDLETON, SOUTH SHORE.

-- MORE --

*Greenup News  
Times Trader  
Daily Independent  
Shopping News*

Page: 2  
Greenup County

DONNA D. PAGAN-HERMINA, ARGILLITE.  
SHERRI QUILLEN, FLATWOODS.  
DAVID RIDENOUR, RUSSELL.  
REGINA GALE ROBINSON, WURLAND.  
JAMES K. ROWLETT, WORTHINGTON.  
SHERRY SALLEY, ARGILLITE.  
GREGORY B SLONE, WURLAND.  
ANNE STEPHENS, MOREHEAD.  
DANNY TACKETT, FLATWOODS.  
MARK WORTHINGTON, OLIVE HILL.  
KAREN L ZASTAWNIAK, FLATWOODS.

#####

# News

PUBLIC INFORMATION

JUDITH YANCY, DIRECTOR

MOREHEAD STATE UNIVERSITY

UPO BOX 1100

MOREHEAD, KY 40351

606-783-2030

January 29, 1988  
FOR IMMEDIATE RELEASE

MOREHEAD, Ky. --- Three students from Hardin County were named to the Morehead State University Dean's List for the 1987 Fall Semester.

To be named to the list, a student must be enrolled on a full-time basis and achieve at least a 3.4 grade point average on a 4.0 scale.

The Dean's List includes:

JONATHAN PRATHER, VINE GROVE.  
NANCY LEE PRATER, VINE GROVE.  
ROSEMARIE K WORTHINGTON, MOREHEAD.

####

*News Enterprise (E'town)  
Elizabethtown Examiner  
Inside the Surret (Ft. Knox)  
The Sentinel (Radcliff)*

# News

PUBLIC INFORMATION

JUDITH YANCY, DIRECTOR

MOREHEAD STATE UNIVERSITY

UPO BOX 1100

MOREHEAD, KY 40351

606-783-2030

January 29, 1988  
FOR IMMEDIATE RELEASE

MOREHEAD, Ky. --- One student from Harlan County was named to the Morehead State University Dean's List for the 1987 Fall Semester.

To be named to the list, a student must be enrolled on a full-time basis and achieve at least a 3.4 grade point average on a 4.0 scale.

The Dean's List includes:

ROBERT HENDRICKS, MOREHEAD.

####

*Harlan Daily Enterprise  
Tri-City News*

# News

PUBLIC INFORMATION

JUDITH YANCY, DIRECTOR

MOREHEAD STATE UNIVERSITY

UPO BOX 1100

MOREHEAD, KY 40351

606-783-2030

January 29, 1988  
FOR IMMEDIATE RELEASE

MOREHEAD, Ky. --- Four students from Harrison County were named to the Morehead State University Dean's List for the 1987 Fall Semester.

To be named to the list, a student must be enrolled on a full-time basis and achieve at least a 3.4 grade point average on a 4.0 scale.

The Dean's List includes:

KELLIE CRUMP, CYNTHIANA.  
JULIE FISHER JONES, BERRY.  
ALLYSON MOODY, SADIEVILLE.  
STEPHEN T RICHARDSON, CYNTHIANA.

#####

*Cynthiana Democrat  
Kentucky Post*

# News

PUBLIC INFORMATION

JUDITH YANCY, DIRECTOR

MOREHEAD STATE UNIVERSITY

UPO BOX 1100

MOREHEAD, KY 40351

606-783-2030

January 29, 1988  
FOR IMMEDIATE RELEASE

MOREHEAD, Ky. --- One student from Hart County was named to the Morehead State University Dean's List for the 1987 Fall Semester.

To be named to the list, a student must be enrolled on a full-time basis and achieve at least a 3.4 grade point average on a 4.0 scale.

The Dean's List includes:

PATTI ANNE CLOSE, MOREHEAD.

####

*Hart County News  
Hart County Herald*

# News

PUBLIC INFORMATION

JUDITH YANCY, DIRECTOR

MOREHEAD STATE UNIVERSITY

UPO BOX 1100

MOREHEAD, KY 40351

606-783-2030

January 29, 1988  
FOR IMMEDIATE RELEASE

MOREHEAD, Ky. --- One student from Hopkins County was named to the Morehead State University Dean's List for the 1987 Fall Semester.

To be named to the list, a student must be enrolled on a full-time basis and achieve at least a 3.4 grade point average on a 4.0 scale.

The Dean's List includes:

TERESA D. STEWART, LONDON.

####

*Dawson Springs Progress  
Madisonville Messenger*

# News

PUBLIC INFORMATION

JUDITH YANCY, DIRECTOR

MOREHEAD STATE UNIVERSITY

UPO BOX 1100

MOREHEAD, KY 40351

606-783-2030

January 29, 1988  
FOR IMMEDIATE RELEASE

MOREHEAD, Ky. --- Twelve students from Jefferson County were named to the Morehead State University Dean's List for the 1987 Fall Semester.

To be named to the list, a student must be enrolled on a full-time basis and achieve at least a 3.4 grade point average on a 4.0 scale.

The Dean's List includes:

STEVEN W. AVERY, FISHERVILLE.  
MELISSA BLANFORD, LOUISVILLE.  
ANASTASIA D DUNCAN, LOUISVILLE.  
BRENDA FUTRELL, LOUISVILLE.  
DAROLD W. GILES, LOUISVILLE.  
CHRIS R. LANG, LOUISVILLE.  
AUDREY L. LEAR, VALLEY STATION.  
STEPHANIE MILLER, LOUISVILLE.  
SCOTT DAVID OWEN, LOUISVILLE.  
KEVIN LEE PERKINS, LOUISVILLE.  
DANIEL PORTER, LOUISVILLE.  
PERRY J. ROY, SHEPHERDSVILLE.

#####

*Courier-Journal  
Vice/Style Newspaper*



# News

PUBLIC INFORMATION

JUDITH YANCY, DIRECTOR

MOREHEAD STATE UNIVERSITY

UPO BOX 1100

MOREHEAD, KY 40351

606-783-2030

January 29, 1988  
FOR IMMEDIATE RELEASE

MOREHEAD, Ky. --- Two students from Jessamine County were named to the Morehead State University Dean's List for the 1987 Fall Semester.

To be named to the list, a student must be enrolled on a full-time basis and achieve at least a 3.4 grade point average on a 4.0 scale.

The Dean's List includes:

JAMES M. SANDERS, MARYSVILLE.  
DONNA SAUNDERS, NICHOLASVILLE.

####

*The Jessamine Journal*

# News

PUBLIC INFORMATION

JUDITH YANCY, DIRECTOR

MOREHEAD STATE UNIVERSITY

UPO BOX 1100

MOREHEAD, KY 40351

606-783-2030

January 29, 1988  
FOR IMMEDIATE RELEASE

MOREHEAD, Ky. --- Four students from Johnson County were named to the Morehead State University Dean's List for the 1987 Fall Semester.

To be named to the list, a student must be enrolled on a full-time basis and achieve at least a 3.4 grade point average on a 4.0 scale.

The Dean's List includes:

JUDITH ELAINE CARR, FLAT GAP.  
JAMES GRIMM, PAINTSVILLE.  
MARK MCKENZIE, VOLGA.  
STEPHENIA VANHOOSE, NIPPA.

####

*Paintsville Herald  
Mountain Chronicle  
Daily Independent*

# News

PUBLIC INFORMATION

JUDITH YANCY, DIRECTOR

MOREHEAD STATE UNIVERSITY

UPO BOX 1100

MOREHEAD, KY 40351

606-783-2030

January 29, 1988  
FOR IMMEDIATE RELEASE

MOREHEAD, Ky. --- Eleven students from Kenton County were named to the Morehead State University Dean's List for the 1987 Fall Semester.

To be named to the list, a student must be enrolled on a full-time basis and achieve at least a 3.4 grade point average on a 4.0 scale.

The Dean's List includes:

BARBARA BOLENDER, TAYLOR MILL.  
MATTHEW G BROWN, INDEPENDENCE.  
KEITH H. COLEMAN, COVINGTON.  
SHERRY DICKSON, FT WRIGHT.  
AMY K DORNACHER, EDGEWOOD.  
JAMISON GRAFF, COVINGTON.  
BLAINE L. HOLTKAMP, COVINGTON.  
OWEN HUFF, FT. WRIGHT.  
ALLYSON L. KIRKPATRICK, FT WRIGHT.  
PATRICIA STAPLETON , ERLANGER.  
KATHLEEN ANN WEBSTER, EDGEWOOD.

####

*Kenton County Recorder  
Kentucky Post  
News Enterprise (Ledlow)*

# News

PUBLIC INFORMATION

JUDITH YANCY, DIRECTOR

MOREHEAD STATE UNIVERSITY

UPO BOX 1100

MOREHEAD, KY 40351

606-783-2030

January 29, 1988  
FOR IMMEDIATE RELEASE

MOREHEAD, Ky. --- Nineteen students from Knott County were named to the Morehead State University Dean's List for the 1987 Fall Semester.

To be named to the list, a student must be enrolled on a full-time basis and achieve at least a 3.4 grade point average on a 4.0 scale.

The Dean's List includes:

CHALMER CLOUD, MOREHEAD.  
ELIZABETH COMBS, MOUSIE.  
HILLARY A. COMBS, LEBURN.  
KAMALA R. COMBS, HAZARD.  
BETSY FUGATE, HINDMAN.  
CURTIS HALL, DEMA.  
SHERRI INMON, LACKEY.  
STACEY JOHNSON, HINDMAN.  
CARLA RENEE MARTIN, MOREHEAD.  
CLAUDETTA MESSER, BRINKLEY.  
JAMES MESSER, LEBURN.  
MELISSA MOREY, MOUSIE.  
NANNIE RITCHIE, FISTY.  
DIANNA SLONE, TOPMOST.  
GREGORY D SLONE, HINDMAN.  
JEFFERY L. SMITH, HAZARD.  
KEVIN THORNSBERRY, DRY CREEK.  
BERNARD S WICKER, MOUSIE.  
EVERETT WILLIAMS, HAZARD.

####

*Troublesome Creek Times  
Mountain Eagle  
Herald-Voice*

# News

PUBLIC INFORMATION

JUDITH YANCY, DIRECTOR

MOREHEAD STATE UNIVERSITY

UPO BOX 1100

MOREHEAD, KY 40351

606-783-2030

January 29, 1988  
FOR IMMEDIATE RELEASE

MOREHEAD, Ky. --- One student from Knox County was named to the Morehead State University Dean's List for the 1987 Fall Semester.

To be named to the list, a student must be enrolled on a full-time basis and achieve at least a 3.4 grade point average on a 4.0 scale.

The Dean's List includes:

DENISE MARIE METZGER, CORBIN.

####

*Corbin This Week  
Corbin Times-Tribune  
Bartonsville Advocate  
Tri-City News*

# News

PUBLIC INFORMATION

JUDITH YANCY, DIRECTOR

MOREHEAD STATE UNIVERSITY

UPO BOX 1100

MOREHEAD, KY 40351

606-783-2030

January 29, 1988  
FOR IMMEDIATE RELEASE

MOREHEAD, Ky. --- Two students from Laurel County were named to the Morehead State University Dean's List for the 1987 Fall Semester.

To be named to the list, a student must be enrolled on a full-time basis and achieve at least a 3.4 grade point average on a 4.0 scale.

The Dean's List includes:

THOMAS E. LEWIS, LONDON.  
ANITA VANDEVENTER, LONDON.

####

*Sentinel-Echo*

# News

PUBLIC INFORMATION

JUDITH YANCY, DIRECTOR

MOREHEAD STATE UNIVERSITY

UPO BOX 1100

MOREHEAD, KY 40351

606-783-2030

January 29, 1988  
FOR IMMEDIATE RELEASE

MOREHEAD, Ky. --- Sixteen students from Lawrence County were named to the Morehead State University Dean's List for the 1987 Fall Semester.

To be named to the list, a student must be enrolled on a full-time basis and achieve at least a 3.4 grade point average on a 4.0 scale.

The Dean's List includes:

KIMBERLY BORDERS, ULYSSES.  
VICKIE BRADLEY, LOUISA.  
JENNIFER F. BURKE, MOREHEAD.  
SHARON J. BURTON, LOUISA.  
JO ANN FERGUSON, LOUISA.  
REVA M. FORD, MOREHEAD.  
JOHN HALL, LOUISA.  
EMMA J. MAYNARD, LOUISA.  
ANGELA MILLER, LOUISA.  
MARY PERRY, LOUISA.  
PAUL L PHELPS, CATLETTSBURG.  
JOHN N SKAGGS, MARTHA.  
KIMBERLY D. THOMPSON, LOUISA.  
DONNA TRIPLETT, LOUISA.  
KAREN WILLIAMS, BLAINE.  
BRENDA WRIGHT, LOUISA.

#####

*Big Sandy News  
Daily Independent*

# News

PUBLIC INFORMATION

JUDITH YANCY, DIRECTOR

MOREHEAD STATE UNIVERSITY

UPO BOX 1100

MOREHEAD, KY 40351

606-783-2030

January 29, 1988  
FOR IMMEDIATE RELEASE

MOREHEAD, Ky. --- One student from Lee County was named to the Morehead State University Dean's List for the 1987 Fall Semester.

To be named to the list, a student must be enrolled on a full-time basis and achieve at least a 3.4 grade point average on a 4.0 scale.

The Dean's List includes:

REBECCA A. REESE, BEATTYVILLE.

####

*Beattyville Enterprise*



# News

PUBLIC INFORMATION

JUDITH YANCY, DIRECTOR

MOREHEAD STATE UNIVERSITY

UPO BOX 1100

MOREHEAD, KY 40351

606-783-2030

January 29, 1988  
FOR IMMEDIATE RELEASE

MOREHEAD, Ky. --- One student from Leslie County was named to the Morehead State University Dean's List for the 1987 Fall Semester.

To be named to the list, a student must be enrolled on a full-time basis and achieve at least a 3.4 grade point average on a 4.0 scale.

The Dean's List includes:

RICHARD B. MORGAN, ESSIE.

####

*Leslie County News  
Thousand Sticks News*

# News

PUBLIC INFORMATION

JUDITH YANCY, DIRECTOR

MOREHEAD STATE UNIVERSITY

UPO BOX 1100

MOREHEAD, KY 40351

606-783-2030

January 29, 1988  
FOR IMMEDIATE RELEASE

MOREHEAD, Ky. --- Twenty-four students from Letcher County were named to the Morehead State University Dean's List for the 1987 Fall Semester.

To be named to the list, a student must be enrolled on a full-time basis and achieve at least a 3.4 grade point average on a 4.0 scale.

The Dean's List includes:

LAURA ANN ADAMS, JEREMIAH.  
SUSAN LYNN ADAMS, NEON.  
TINA AMBURGEY, ISOM.  
ADRIAN BACK, JEREMIAH.  
TERRY BARRETT, ISOM.  
JEFFERY COLLIER, PARTRIDGE.  
ANNETTE COMBS, WHITESBURG.  
TONYA LEIGH COOK, WHITESBURG.  
GARY CRASE, HALLIE.  
DONNA EDINGTON, VANCEBURG.  
DENNIS FIELDS, BLACKKEY.  
PATRICIA FIELDS, BLACKKEY.  
ANTHONY LEON FRAZIER, WHITESBURG.  
FRED HATTON, JEREMIAH.  
CHARLES HENSLEY, JEREMIAH.  
NANCY B. LUCAS, WHITESBURG.  
CHERYL MULLINS, WHITESBURG.  
KEVEN NICHOLS, ISOM.  
MICHAEL D. QUILLEN, NEON.  
BERYL RUSSELL, THORNTON.  
PHILLIS A SMITH, NEON.  
JEFFREY STIDHAM, WHITESBURG.  
TERESA L THOMPSON, BURDINE.  
LISA WHITAKER, CROWN.

####

*Mountain Eagle  
Community Press  
Tri-City News  
Herald-Voice*

# News

PUBLIC INFORMATION

JUDITH YANCY, DIRECTOR

MOREHEAD STATE UNIVERSITY

UPO BOX 1100

MOREHEAD, KY 40351

606-783-2030

January 29, 1988  
FOR IMMEDIATE RELEASE

MOREHEAD, Ky. --- Twenty-four students from Lewis County were named to the Morehead State University Dean's List for the 1987 Fall Semester.

To be named to the list, a student must be enrolled on a full-time basis and achieve at least a 3.4 grade point average on a 4.0 scale.

The Dean's List includes:

CHRISTOPHER BRYAN, VANCEBURG.  
GINGER K. CHATMAN, VANCEBURG.  
GAIL L. COOPER, VANCEBURG.  
KEVIN W DUFF, VANCEBURG.  
KELLY DUNAWAY, VANCEBURG.  
GINA DUNCAN, VANCEBURG.  
ANITA ELLIOTT, MOREHEAD.  
JENDRA ENIX, VANCEBURG.  
LISA K EVANS, VANCEBURG.  
TAMMY LYNN EVERMAN, GARRISON.  
BEVERLY HACKWORTH, TOLLESBORO.  
MELVIN HUGHES JR., VANCEBURG.  
KELLY J. LEWIS, VANCEBURG.  
DAVID NOWELL MADDEN, SO PORTSMOUTH.  
MARY JANE MADDEN, MOREHEAD.  
ROGER D MCCANE, VANCEBURG.  
ADA J. MIRACLE, GARRISON.  
JERI L. MIRACLE, GARRISON.  
SHIRLEY S. NOLAN, EMERSON.  
KEVIN R NOLEN, CAMP DIX.  
WILLIAM E. ROBINSON, VANCEBURG.  
DARRELL RUARK, VANCEBURG.  
DONNA M WILLS, VANCEBURG.  
DANA YATES, VANCEBURG.

#####

*Lewis County Herald  
Daily Independent  
Shopping News*

# News

PUBLIC INFORMATION

JUDITH YANCY, DIRECTOR

MOREHEAD STATE UNIVERSITY

UPO BOX 1100

MOREHEAD, KY 40351

606-783-2030

January 29, 1988  
FOR IMMEDIATE RELEASE

MOREHEAD, Ky. --- Two students from Lincoln County were named to the Morehead State University Dean's List for the 1987 Fall Semester.

To be named to the list, a student must be enrolled on a full-time basis and achieve at least a 3.4 grade point average on a 4.0 scale.

The Dean's List includes:

WILLIAM WEBSTER GILBERT, II, STANFORD.  
TONIA L GOOCH, LANCASTER.

####

*Lincoln Ledger  
Interior-Journal  
Lancaster Central Record*

# News

PUBLIC INFORMATION

JUDITH YANCY, DIRECTOR

MOREHEAD STATE UNIVERSITY

UPO BOX 1100

MOREHEAD, KY 40351

606-783-2030

January 29, 1988  
FOR IMMEDIATE RELEASE

MOREHEAD, Ky. --- Two students from Madison County were named to the Morehead State University Dean's List for the 1987 Fall Semester.

To be named to the list, a student must be enrolled on a full-time basis and achieve at least a 3.4 grade point average on a 4.0 scale.

The Dean's List includes:

MELISSA S. GARDNER, RICHMOND.  
PATRICK LEMIEUX JR, RICHMOND.

####

*Berea Citizen  
Madison County Post  
& Daily Register*

# News

PUBLIC INFORMATION

JUDITH YANCY, DIRECTOR

MOREHEAD STATE UNIVERSITY

UPO BOX 1100

MOREHEAD, KY 40351

606-783-2030

January 29, 1988  
FOR IMMEDIATE RELEASE

MOREHEAD, Ky. --- Twenty-four students from Magoffin County were named to the Morehead State University Dean's List for the 1987 Fall Semester.

To be named to the list, a student must be enrolled on a full-time basis and achieve at least a 3.4 grade point average on a 4.0 scale.

The Dean's List includes:

LISA C ALLEN, EDNA.  
JONATHAN BURCHETT, MOREHEAD.  
MARIGRACE COLE, SALYERSVILLE.  
DAVIE COLLINS, ROYALTON.  
DAPHNE CONLEY, SALYERSVILLE.  
LISA A. HOPKINS, SALYERSVILLE.  
ANGELA HOWARD, SALYERSVILLE.  
JILL HOWARD, SALYERSVILLE.  
SHARON ISAAC, SALYERSVILLE.  
KIMBERLY JO LEMASTER, SALYERSVILLE.  
KAREN LYON, SALYERSVILLE.  
PATRICIA A LYON, HARPER.  
GLENDA MCCALED, SALYERSVILLE.  
DONALD W. MCFARLAND, SALYERSVILLE.  
STACY MINIX, SALYERSVILLE.  
LINDA F. MONTGOMERY, SALYERSVILLE.  
MORRIS MONTGOMERY, SALYERSVILLE.  
MARY J OWENS, SALYERSVILLE.  
DARRELL PATRICK, FORAKER.  
KIMBERLY J. PATRICK, SALYERSVILLE.  
DEBRA S SWINEY, SALYERSVILLE.  
JERRY W SWINEY, SALYERSVILLE.  
JILL R. WARD, SALYERSVILLE.  
JACK D. WILLIAMS, CARVER.

#####

*Salyersville Independent  
Magoffin County Times  
Daily Independent*

# News

PUBLIC INFORMATION

JUDITH YANCY, DIRECTOR

MOREHEAD STATE UNIVERSITY

UPO BOX 1100

MOREHEAD, KY 40351

606-783-2030

January 29, 1988  
FOR IMMEDIATE RELEASE

MOREHEAD, Ky. --- Three students from Martin County were named to the Morehead State University Dean's List for the 1987 Fall Semester.

To be named to the list, a student must be enrolled on a full-time basis and achieve at least a 3.4 grade point average on a 4.0 scale.

The Dean's List includes:

JONI H. CALLAHAM, INEZ.  
RICK CORNETT, INEZ.  
ELIZABETH SLONE, INEZ.

#####

*Martin County's  
Martin County Mercury  
Daily Independent  
Paintsville Herald*

# News

PUBLIC INFORMATION

JUDITH YANCY, DIRECTOR

MOREHEAD STATE UNIVERSITY

UPO BOX 1100

MOREHEAD, KY 40351

606-783-2030

January 29, 1988  
FOR IMMEDIATE RELEASE

MOREHEAD, Ky. --- Nineteen students from Mason County were named to the Morehead State University Dean's List for the 1987 Fall Semester.

To be named to the list, a student must be enrolled on a full-time basis and achieve at least a 3.4 grade point average on a 4.0 scale.

The Dean's List includes:

TERRY DEE CAMPBELL, MAYS LICK.  
LANA CONNER, MOREHEAD.  
MELODY ANN COOPER, GERMANTOWN.  
LORA DAVIS, MAYSVILLE.  
ELIZABETH G. EMMONS, MAYSVILLE.  
WILLIAM FELDHAUS, MAYSVILLE.  
JOSEPH C FELICE, MAYSVILLE.  
LEIGH A HAFER, MAYSVILLE.  
MARY D. HAUGHABOO, MAYSVILLE.  
HANNAH HORCH, MAYSVILLE.  
KELLY KALB, MAYSVILLE.  
MARK H. LEFORGE, LEXINGTON.  
KIMBERLY F. MAHAFFEY, MAYSVILLE.  
BERNARD MCKAY, MAYSVILLE.  
MARY MARTHA MILLER, MAYSVILLE.  
ORENE MILLER, MAYSVILLE.  
CECILIA PARKER, MAYSVILLE.  
JULIE M. TURNER, MAYSVILLE.  
AMY JO WARD, MAYSVILLE.

####

*Hedger-Independent  
Shipping News*



# News

PUBLIC INFORMATION

JUDITH YANCY, DIRECTOR

MOREHEAD STATE UNIVERSITY

UPO BOX 1100

MOREHEAD, KY 40351

606-783-2030

January 29, 1988  
FOR IMMEDIATE RELEASE

MOREHEAD, Ky. --- Two students from McCreary County were named to the Morehead State University Dean's List for the 1987 Fall Semester.

To be named to the list, a student must be enrolled on a full-time basis and achieve at least a 3.4 grade point average on a 4.0 scale.

The Dean's List includes:

DAVIDA R. BICKFORD, SALYERSVILLE.  
PAULA A. WHEELER, SALYERSVILLE.

####

*McCreary County Record  
Salyersville Independent  
Magoffin County Times*

# News

PUBLIC INFORMATION

JUDITH YANCY, DIRECTOR

MOREHEAD STATE UNIVERSITY

UPO BOX 1100

MOREHEAD, KY 40351

606-783-2030

January 29, 1988  
FOR IMMEDIATE RELEASE

MOREHEAD, Ky. --- Sixteen students from Meniffee County were named to the Morehead State University Dean's List for the 1987 Fall Semester.

To be named to the list, a student must be enrolled on a full-time basis and achieve at least a 3.4 grade point average on a 4.0 scale.

The Dean's List includes:

ROBIN M. BREWER, WELLINGTON.  
JAMES T BRYANT, MARIBA.  
LANA CROUCH, MARIBA.  
SHERRIE DAY, FRENCHBURG.  
DELORIS FUGATE, WELLINGTON.  
MELISSA R HELTON, FRENCHBURG.  
SHAWNNA HUGHES, DENNISTON.  
BILLY J. LEDFORD, POMEROYTON.  
SUSAN OSBORNE, FRENCHBURG.  
DEBORAH ROSS, WELLINGTON.  
DONNA K. SEWARD, MOREHEAD.  
RANDY SMALLWOOD, MARIBA.  
JOAN TACKETT, FRENCHBURG.  
SHELLEY WELLS, FRENCHBURG.  
VALERIE ANN WELLS, FRENCHBURG.  
DENITA J. WILHOIT, WELLINGTON.

#####

*Meniffee County News  
Daily Independent*

# News

PUBLIC INFORMATION

JUDITH YANCY, DIRECTOR

MOREHEAD STATE UNIVERSITY

UPO BOX 1100

MOREHEAD, KY 40351

606-783-2030

January 29, 1988  
FOR IMMEDIATE RELEASE

MOREHEAD, Ky. --- Thirty-six students from Montgomery County were named to the Morehead State University Dean's List for the 1987 Fall Semester.

To be named to the list, a student must be enrolled on a full-time basis and achieve at least a 3.4 grade point average on a 4.0 scale.

The Dean's List includes:

CECILIA ARNOLD, MT STERLING.  
RAZETTA L BROWN, MT STERLING.  
SHARON J. CARROLL, MT. STERLING.  
KEVIN C. COCKRELL, JEFFERSONVILLE.  
RONNIE R. COOPER, MT. STERLING.  
TAMARA ALLISON CROUCH, MT. STERLING.  
GREGORY DONITHAN, MT STERLING.  
TERRY EASTERLING, JEFFERSONVILLE.  
MELISSA EVANS, MT. STERLING.  
TRACI M FLETCHER, MT STERLING.  
REBECCA GRAYSON, MT. STERLING.  
E. JOYCE HARDWICK, MT STERLING.  
KATHY HOLLON, JEFFERSONVILLE.  
RHONDA C. HURST, MT STERLING.  
ALLAN HUTCHINSON, HOPE.  
DONNA ISON, MT. STERLING.  
CHARLES R. KEETON, WEST LIBERTY.  
DOUGLAS A. LESTER, MT. STERLING.  
JAMA MARTIN, JEFFERSONVILLE.  
CONNIE OAKS, MT. STERLING.  
ELIZABETH M PELFREY, MT STERLING.  
THERESA L. PERKINS, MT. STERLING.  
VERNON KEITH PRATER, MT. STERLING.  
HUBERT PUCKETT, JEFFERSONVILLE.  
SOPHIA M. RENFRO, MT. STERLING.

-- MORE --

*Montgomery Times  
Mt. Sterling Advocate  
Shopping News*

Page: 2  
Montgomery County

JULIA L. ROSE, MT. STERLING.  
ANGIE SHOEMAKER, JEFFERSONVILLE.  
CHARLES S. SMALLWOOD, MT. STERLING.  
JAMES R. STULL, MT. STERLING.  
SHARON K. SWARTZ, MT. STERLING.  
DONNA J. TAYLOR, SALYERSVILLE.  
GEORGE P. TAYLOR, SALYERSVILLE.  
CAROL TYLER, MT STERLING.  
BILLY W. WARNER, MT. STERLING.  
ROBIN WICKER, MOREHEAD.  
ELIZABETH WRIGHT, MT. STERLING.

#####

# News

PUBLIC INFORMATION

JUDITH YANCY, DIRECTOR

MOREHEAD STATE UNIVERSITY

UPO BOX 1100

MOREHEAD, KY 40351

606-783-2030

January 29, 1988  
FOR IMMEDIATE RELEASE

MOREHEAD, Ky. --- Twenty-four students from Morgan County were named to the Morehead State University Dean's List for the 1987 Fall Semester.

To be named to the list, a student must be enrolled on a full-time basis and achieve at least a 3.4 grade point average on a 4.0 scale.

The Dean's List includes:

GREGORY L ADKINS, WEST LIBERTY.  
LILLIAN ALLEN, MALONE.  
AURORA H. CONN, WEST LIBERTY.  
JULIE ANN COOP, WEST LIBERTY.  
JANET FERGUSON, WEST LIBERTY.  
LINDA FINCH, INSKO.  
CHRISTI FLANNERY, WEST LIBERTY.  
BELINDA S. GAMBLE, WEST LIBERTY.  
BETHANY C GAMBLE, WEST LIBERTY.  
PAMELA C. GEVEDON, BUSKIRK.  
JAMIE M. HILL, MALONE.  
BRENDA, WEST LIBERTY.  
PAMELA J. HOWARD, ROYALTON.  
GINA LEWIS, WEST LIBERTY.  
MELISSA A LEWIS, WEST LIBERTY.  
EVERETT L MARKWELL, WEST LIBERTY.  
PEGGY C. MEASEL, CANEY.  
JILL C. RATLIFF, POMEROYTON.  
VICKIE T. SARGENT, CLEARFIELD.  
DAVID A. SEXTON, EZEL.  
STEWART THORNBURY JR, WEST LIBERTY.  
SONJA G VEST, EZEL.  
REGINA WILLIAMS, WEST LIBERTY.  
JANIE ELLEN WINGO, WEST LIBERTY.

#####

*Licking Valley Courier  
Daily Independent  
Shopping News*

# News

PUBLIC INFORMATION

JUDITH YANCY, DIRECTOR

MOREHEAD STATE UNIVERSITY

UPO BOX 1100

MOREHEAD, KY 40351

606-783-2030

January 29, 1988  
FOR IMMEDIATE RELEASE

MOREHEAD, Ky. --- One student from Nelson County was named to the Morehead State University Dean's List for the 1987 Fall Semester.

To be named to the list, a student must be enrolled on a full-time basis and achieve at least a 3.4 grade point average on a 4.0 scale.

The Dean's List includes:

MARTINA WALLS, FAIRFIELD.

####

*Kentucky Standard*

# News

PUBLIC INFORMATION

JUDITH YANCY, DIRECTOR

MOREHEAD STATE UNIVERSITY

UPO BOX 1100

MOREHEAD, KY 40351

606-783-2030

January 29, 1988  
FOR IMMEDIATE RELEASE

MOREHEAD, Ky. --- Seven students from Nicholas County were named to the Morehead State University Dean's List for the 1987 Fall Semester.

To be named to the list, a student must be enrolled on a full-time basis and achieve at least a 3.4 grade point average on a 4.0 scale.

The Dean's List includes:

DONALD A. BROMAGEN, CARLISLE.  
DOUGLAS DARBRO, CARLISLE.  
MELODY HILL, CARLISLE.  
VICKIE L ISON, MOOREFIELD.  
MELANIE B MINTON, CARLISLE.  
KARL E. VERMILLION, CARLISLE.  
CONNIE S. WILLS, CARLISLE.

#####

*Carlisle Mercury*

# News

PUBLIC INFORMATION

JUDITH YANCY, DIRECTOR

MOREHEAD STATE UNIVERSITY

UPO BOX 1100

MOREHEAD, KY 40351

606-783-2030

January 29, 1988  
FOR IMMEDIATE RELEASE

MOREHEAD, Ky. --- One student from Oldham County was named to the Morehead State University Dean's List for the 1987 Fall Semester.

To be named to the list, a student must be enrolled on a full-time basis and achieve at least a 3.4 grade point average on a 4.0 scale.

The Dean's List includes:

ELIZABETH M. FISCHER, LAGRANGE.

####

*Oldham Era*



# News

PUBLIC INFORMATION

JUDITH YANCY, DIRECTOR

MOREHEAD STATE UNIVERSITY

UPO BOX 1100

MOREHEAD, KY 40351

606-783-2030

January 29, 1988  
FOR IMMEDIATE RELEASE

MOREHEAD, Ky. --- Seven students from Owsley County were named to the Morehead State University Dean's List for the 1987 Fall Semester.

To be named to the list, a student must be enrolled on a full-time basis and achieve at least a 3.4 grade point average on a 4.0 scale.

The Dean's List includes:

DAVID LEE ALLEN, BOONEVILLE.  
CARY COMBS, BOONEVILLE.  
DAVID HALL, BOONEVILLE.  
JUDY MARCUM, VINCENT.  
PAMELA DIANE MINTER, RICETOWN.  
CARL E. SMITH, BOONEVILLE.  
HOLLY SMITH, BOONEVILLE.

#####

*Booneville Sentinel*

# News

PUBLIC INFORMATION

JUDITH YANCY, DIRECTOR

MOREHEAD STATE UNIVERSITY

UPO BOX 1100

MOREHEAD, KY 40351

606-783-2030

January 29, 1988  
FOR IMMEDIATE RELEASE

MOREHEAD, Ky. --- Three students from Pendleton County were named to the Morehead State University Dean's List for the 1987 Fall Semester.

To be named to the list, a student must be enrolled on a full-time basis and achieve at least a 3.4 grade point average on a 4.0 scale.

The Dean's List includes:

KATHRYN A. BALL, FALMOUTH.  
KIMBERLY COURTNEY, MOREHEAD.  
MICHAEL D. REDDEN, FOSTER.

####

*Falmouth Outlook*

# News

PUBLIC INFORMATION

JUDITH YANCY, DIRECTOR

MOREHEAD STATE UNIVERSITY

UPO BOX 1100

MOREHEAD, KY 40351

606-783-2030

January 29, 1988  
FOR IMMEDIATE RELEASE

MOREHEAD, Ky. --- Seven students from Perry County were named to the Morehead State University Dean's List for the 1987 Fall Semester.

To be named to the list, a student must be enrolled on a full-time basis and achieve at least a 3.4 grade point average on a 4.0 scale.

The Dean's List includes:

KARLA SUZETTE FUGATE, HAZARD.  
LEANNA HALL, VIPER.  
AUDREY OWEN, HAZARD.  
REGINA RITCHIE, HAZARD.  
CYNTHIA RIVERA, KRYPTON.  
JEFFERY ROBERTSON, HAZARD.  
ROBIN SANDLIN, GAYS CREEK.

#####

*Perry County News  
Herald-Voice*

# News

PUBLIC INFORMATION

JUDITH YANCY, DIRECTOR

MOREHEAD STATE UNIVERSITY

UPO BOX 1100

MOREHEAD, KY 40351

606-783-2030

January 29, 1988  
FOR IMMEDIATE RELEASE

MOREHEAD, Ky. --- <sup>41</sup>Forty students from Pike County were named to the Morehead State University Dean's List for the 1987 Fall Semester.

To be named to the list, a student must be enrolled on a full-time basis and achieve at least a 3.4 grade point average on a 4.0 scale.

The Dean's List includes:

TAMMIE ANDERSON, PHYLLIS.  
CAMELA BARNES, KIMPER.  
KEVIN L BLEVINS, PIKEVILLE.  
TAMMI R BOWERSOCK, SHELBIANA.  
JENNIFER LYNN BROOKS, PIKEVILLE.  
RHONDA H. BROOKS, S WILLIAMSON.  
VICKIE L. CHAMBERS, DORTON.  
JAMES CLUSKY, PHELPS.  
SHERRY COLEMAN, JAMBOREE.  
VALERIE A. COLEMAN, JAMBOREE.  
JACK A. COPLEY, FOREST HILLS.  
RHONDA EASTERLING, ROCKHOUSE.  
STEVEN FIFE, SHELBIANA.  
DWAYNE B. FRANCISCO, SIDNEY.  
WILLIAM GOOSLIN JR, PHELPS.  
LORI M HAWKINS, ASHCAMP.  
TERRI HENSON, HARDY.  
INGRID JOHNSON, SPEIGHT.  
LOIS KITTS, PHELPS.  
TIMOTHY LOWE, TURKEY CREEK.  
TERRY LEE MAY, KIMPER.  
EUGENA MAYNARD, PIKEVILLE.  
THOMAS MEINECKE, MOREHEAD.  
JERRY MILLER, RACCOON.  
PHYLLIS MOORE, VIRGIE.

-- MORE --

*Appalachian News - Express  
Daily Independent  
11.11.11 (WV) Daily News*

Page: 2  
Pike County

PAMELA J. MORRISON, PIKEVILLE.  
LISA MUNCY, PIKEVILLE.  
LORENDA PENNELL, JENKINS.  
STEVE PENNINGTON, META.  
JONNA KAY PHILLIPS, RANSOM.  
DOUGLAS G. RAMEY, ELKHORN CITY.  
ANGELA HOPE REED, CANADA.  
GREGORY J. SANDERS, REGINA.  
JENNIFER ANN SLONE, RACCOON.  
ROSE MARIE STUMP, PHELPS.  
ALICE L. TACKETT, CANADA.  
RICHARD ALLEN TACKETT, VIRGIE.  
SABRINA TACKETT , VIRGIE .  
RHONDA L. THOMPSON, GULNARE.  
BARRY J WOLFORD, PHELPS.

#####



PAULINE YOUNG  
Staff Assistant

Telephone 606-783-2030

## MEMO

Please complete necessary action  
 Please advise  
 Please note and return  
 For your information  
 For your files  
Other:

Date: Jan. 29, 1988

To: Editor

Since this list was compiled, the following addition was made.

The Dean's List includes:

Anthony B. Ratliff, Belcher.

**Please note:** This brings the number of Pike County students up to **41**.

# News

PUBLIC INFORMATION

JUDITH YANCY, DIRECTOR

MOREHEAD STATE UNIVERSITY

UPO BOX 1100

MOREHEAD, KY 40351

606-783-2030

January 29, 1988  
FOR IMMEDIATE RELEASE

MOREHEAD, Ky. --- Three students from Powell County were named to the Morehead State University Dean's List for the 1987 Fall Semester.

To be named to the list, a student must be enrolled on a full-time basis and achieve at least a 3.4 grade point average on a 4.0 scale.

The Dean's List includes:

ROBERT L. FALLEN, CLAY CITY.  
ROBERT MATTINGLY, STANTON.  
KATHY NEAL, STANTON.

####

*Clay City Times*

# News

PUBLIC INFORMATION

JUDITH YANCY, DIRECTOR

MOREHEAD STATE UNIVERSITY

UPO BOX 1100

MOREHEAD, KY 40351

606-783-2030

January 29, 1988  
FOR IMMEDIATE RELEASE

MOREHEAD, Ky. --- Three students from Pulaski County were named to the Morehead State University Dean's List for the 1987 Fall Semester.

To be named to the list, a student must be enrolled on a full-time basis and achieve at least a 3.4 grade point average on a 4.0 scale.

The Dean's List includes:

MELANIE LYNN DEEL, SOMERSET.  
MELISSA NOBLE, SOMERSET.  
ROGER V. REDMON, SOMERSET.

####

*Commonwealth Journal  
Somerset Observer*



# News

PUBLIC INFORMATION

JUDITH YANCY, DIRECTOR

MOREHEAD STATE UNIVERSITY

UPO BOX 1100

MOREHEAD, KY 40351

606-783-2030

January 29, 1988  
FOR IMMEDIATE RELEASE

MOREHEAD, Ky. --- Two students from Robertson County were named to the Morehead State University Dean's List for the 1987 Fall Semester.

To be named to the list, a student must be enrolled on a full-time basis and achieve at least a 3.4 grade point average on a 4.0 scale.

The Dean's List includes:

TAMMY BRUMAGEN, MT. OLIVET.  
TRENNA MOORE, MT. OLIVET.

####

*Robertson County Review*

# News

PUBLIC INFORMATION

JUDITH YANCY, DIRECTOR

MOREHEAD STATE UNIVERSITY

UPO BOX 1100

MOREHEAD, KY 40351

606-783-2030

January 29, 1988  
FOR IMMEDIATE RELEASE

MOREHEAD, Ky. --- <sup>113</sup> ~~Ninety~~ eight students from Rowan County were named to the Morehead State University Dean's List for the 1987 Fall Semester.

To be named to the list, a student must be enrolled on a full-time basis and achieve at least a 3.4 grade point average on a 4.0 scale.

The Dean's List includes:

ROBERT ADKINS, MOREHEAD.  
DEBORAH K. AKINS, MOREHEAD.  
JOHN ALCORN, CLEARFIELD.  
BARBARA ANN ALLEN, MOREHEAD.  
CHERI ANDERSON, MOREHEAD.  
JUDITH LYNN ANDERSON, MOREHEAD.  
JAMES D. BINION, MOREHEAD.  
AMY BLACK, MOREHEAD.  
JACQUI A. BOWMAN, MOREHEAD.  
JAMES GLEN BRADLEY, MOREHEAD.  
MILLARD RAY BROWN, MOREHEAD.  
TAMELA CHRISTIE BROWN, MOREHEAD.  
ELIZABETH R. BRUMAGEN, MOREHEAD.  
JOHN J. BRUNSON, MOREHEAD.  
SANDRA ANN BRYANT, MOREHEAD.  
JOHNNY BURCHETT, MOREHEAD.  
MATTIE E. BURTON, MOREHEAD.  
ALAN B. CARTER, MOREHEAD.  
MELINDA CLARK, MOREHEAD.  
ELIZABETH CAROL COLLINS, MOREHEAD.  
MISSY COLLINS, MOREHEAD.  
KIMBERLY S. CORNETT, MOREHEAD.  
ROBIN L. COTTON, MOREHEAD.  
KYLE B. CRAGER, MOREHEAD.  
LUCINDA T. CRAGER, CLEARFIELD.

-- MORE --

TAMERA CRAGER, CLEARFIELD.  
NORA JANE CUNDIFF, MOREHEAD.  
STEPHANIE JEAN DAVIS, MOREHEAD.  
TRENT DEMOSS, MOREHEAD.  
SCOTT A DOBLER, MOREHEAD.  
KELLY DOWDY, MOREHEAD.  
LARRY EARLY, MOREHEAD.  
BRADLEY S. ELDRIGE, MOREHEAD.  
BOBBIE JO FERGUSON, MOREHEAD.  
RODNEY FOUCH, MOREHEAD.  
BRENDA FULTZ, MOREHEAD.  
TERESA FULTZ, MOREHEAD.  
SUSAN FURR, MOREHEAD.  
ANGELA F. GAMBLE, CLEARFIELD.  
MANOJ K. GEORGE, MOREHEAD.  
RALPH GINTER, MOREHEAD.  
LAWRENCE GRIESINGER III, MOREHEAD.  
KIMBERLY LEIGH HAMILTON, MOREHEAD.  
EVA JO HENDERSON, CLEARFIELD.  
MARTHA F HENDERSON, MOREHEAD.  
JANET HOGGE, MOREHEAD.  
KENNETH HYLBERT, MOREHEAD.  
JIM JAMES, MOREHEAD.  
SHERI D. JAMES, MOREHEAD.  
CYNTHIA KELSEY, MOREHEAD.  
JOSEPH LAYNE, MOREHEAD.  
JAMIE JO LESTER, MOREHEAD.  
KIMBERLY A. LINGKAPO, MOREHEAD.  
KERRY RAE LOGAN, MOREHEAD.  
ANGELA LYTLE, MOREHEAD.  
JOANIE MAGRANE, MOREHEAD.  
DALE F MAHANEY, MOREHEAD.  
PEGGY LYNN MASCHINO, MOREHEAD.  
JANE MCKINNEY, MOREHEAD.  
KARL A. MOLES, MOREHEAD.  
SONYA L MOORE, CLEARFIELD.  
CHERI D. NORDEN, MOREHEAD.  
JEFFERY M. O'DELL, LEIVASY.  
GLENNA PERKINS, MOREHEAD.  
JOYCE PERKINS, MOREHEAD.  
KENNETH PETTIT, MOREHEAD.  
MELISSA L. PHILLEY, MOREHEAD.  
BEVERLY PLANCK, MOREHEAD.  
JOYCE PLANCK, MOREHEAD.  
RICHARD G POJEKY, MOREHEAD.  
STEVEN W. POLLOCK, MOREHEAD.  
REBECCA L. PURDY, MOREHEAD.  
VONGIA RAMEY, FLAT GAP.

BRENDA C. RAY, MOREHEAD.  
KEVIN REBER, CLEARFIELD.  
SHARON REYNOLDS, WHITESBURG.  
DOUGLAS RIGGSBY, CLEARFIELD.  
DEBRA RILEY, MOREHEAD.  
TRESA A. ROBERTS, FARMERS.  
KELLEY ROBINSON, MOREHEAD.  
ANNA ROTHHAAR, CLEARFIELD.  
VERNA SHARP, MOREHEAD.  
KIMBERLY L. SKEENS, MOREHEAD.  
ANTHONY W. STANSBURY, MOREHEAD.  
PAMELA K TERRELL, CLEARFIELD.  
CHRISTOPHER THOMAS, MOREHEAD.  
DANA C TRENT, MOREHEAD.  
JAMES T TRENT, CLEARFIELD.  
DARREN W TURNER, MOREHEAD.  
NORMA JEAN UTTERBACK, MOREHEAD.  
SUE VENCILL, MOREHEAD.  
ANGELA D. WALLS, IRONTON.  
STEVEN MICHAEL WALTERS, MOREHEAD.  
RUSSELL C WARD, MOREHEAD.  
EARNEST F WHITE JR, MOREHEAD.  
JENNIFER WILLEY, MOREHEAD.  
LARAY ANGEL WILSON, MOREHEAD.  
MICHELE L. WOFORD, MOREHEAD.

#####

# News

PUBLIC INFORMATION

JUDITH YANCY, DIRECTOR

MOREHEAD STATE UNIVERSITY

UPO BOX 1100

MOREHEAD, KY 40351

606-783-2030

Jan. 29, 1988  
FOR IMMEDIATE RELEASE

## A D D I T I O N S

Since the original list was compiled, the following additions were made.

The Dean's List includes:

Lori Ann Andreas, Morehead.  
April Elizabeth Balog, Morehead.  
Ruth Emma Charlton, Morehead.  
Mark Aaron Gillespie, Morehead.  
Naoya Ito, Morehead.  
Ahmad Bin Jerjis, Morehead.  
Patrick James Kelley, Morehead.  
Robin Brooks Lott, Morehead.  
Rohaidah Malakan, Morehead.  
Yunus Bin Masri, Morehead.  
Lisa Sue Morrow, Morehead.  
Kawal Preet Singh Sahni, Delhi.  
Vincent Spencer, Morehead.  
Paul Michael Toy, Morehead.  
Etsuyo Tsuchiya, Japan.

**Please note:** This brings the number of Rowan County students up to 113.

*Morehead News  
Shopping News  
Daily Independent*

# News

PUBLIC INFORMATION

JUDITH YANCY, DIRECTOR

MOREHEAD STATE UNIVERSITY

UPO BOX 1100

MOREHEAD, KY 40351

606-783-2030

January 29, 1988  
FOR IMMEDIATE RELEASE

MOREHEAD, Ky. --- Two students from Russell County were named to the Morehead State University Dean's List for the 1987 Fall Semester.

To be named to the list, a student must be enrolled on a full-time basis and achieve at least a 3.4 grade point average on a 4.0 scale.

The Dean's List includes:

MALINDA BICKNELL, RUSSELL SPRINGS.  
ADA MARCUM, JAMESTOWN.

####

*Russell County News  
Times-Journal*

# News

PUBLIC INFORMATION

JUDITH YANCY, DIRECTOR

MOREHEAD STATE UNIVERSITY

UPO BOX 1100

MOREHEAD, KY 40351

606-783-2030

January 29, 1988  
FOR IMMEDIATE RELEASE

MOREHEAD, Ky. --- Two students from Scott County were named to the Morehead State University Dean's List for the 1987 Fall Semester.

To be named to the list, a student must be enrolled on a full-time basis and achieve at least a 3.4 grade point average on a 4.0 scale.

The Dean's List includes:

CINDY A. GULLETT, CORINTH.  
PEGGY S. ROBEY, STAMPING GROUND.

####

*Georgetown News & Times  
The Graphic*

# News

PUBLIC INFORMATION

JUDITH YANCY, DIRECTOR

MOREHEAD STATE UNIVERSITY

UPO BOX 1100

MOREHEAD, KY 40351

606-783-2030

January 29, 1988  
FOR IMMEDIATE RELEASE

MOREHEAD, Ky. --- Two students from Shelby County were named to the Morehead State University Dean's List for the 1987 Fall Semester.

To be named to the list, a student must be enrolled on a full-time basis and achieve at least a 3.4 grade point average on a 4.0 scale.

The Dean's List includes:

JAMES W. HACKNEY III, SHELBYVILLE.  
ANITA PERKINS, SHELBYVILLE.

####

*Sentinel-News*



# News

PUBLIC INFORMATION

JUDITH YANCY, DIRECTOR

MOREHEAD STATE UNIVERSITY

UPO BOX 1100

MOREHEAD, KY 40351

606-783-2030

January 29, 1988  
FOR IMMEDIATE RELEASE

MOREHEAD, Ky. --- Two students from Taylor County were named to the Morehead State University Dean's List for the 1987 Fall Semester.

To be named to the list, a student must be enrolled on a full-time basis and achieve at least a 3.4 grade point average on a 4.0 scale.

The Dean's List includes:

WILLIAM T. PARKER, MOREHEAD.  
TIMOTHY L WISE, CAMPBELLSVILLE.

####

*Central Kentucky News-Journal*

# News

PUBLIC INFORMATION

JUDITH YANCY, DIRECTOR

MOREHEAD STATE UNIVERSITY

UPO BOX 1100

MOREHEAD, KY 40351

606-783-2030

January 29, 1988  
FOR IMMEDIATE RELEASE

MOREHEAD, Ky. --- One student from Warren County was named to the Morehead State University Dean's List for the 1987 Fall Semester.

To be named to the list, a student must be enrolled on a full-time basis and achieve at least a 3.4 grade point average on a 4.0 scale.

The Dean's List includes:

SHARON K. OWEN, BOWLING GREEN .

####

*Park City Daily News*

# News

PUBLIC INFORMATION

JUDITH YANCY, DIRECTOR

MOREHEAD STATE UNIVERSITY

UPO BOX 1100

MOREHEAD, KY 40351

606-783-2030

January 29, 1988  
FOR IMMEDIATE RELEASE

MOREHEAD, Ky. --- Three students from Wolfe County were named to the Morehead State University Dean's List for the 1987 Fall Semester.

To be named to the list, a student must be enrolled on a full-time basis and achieve at least a 3.4 grade point average on a 4.0 scale.

The Dean's List includes:

JEFFREY R. BAILEY, MOREHEAD.  
PATRICIA ELLEN JONES, HAZEL GREEN.  
TERESA JONES, HAZEL GREEN.

####

*Wolfe County News  
Shopping News*

# News

PUBLIC INFORMATION

JUDITH YANCY, DIRECTOR

MOREHEAD STATE UNIVERSITY

UPO BOX 1100

MOREHEAD, KY 40351

606-783-2030

January 29, 1988  
FOR IMMEDIATE RELEASE

MOREHEAD, Ky. --- Two students from Woodford County were named to the Morehead State University Dean's List for the 1987 Fall Semester.

To be named to the list, a student must be enrolled on a full-time basis and achieve at least a 3.4 grade point average on a 4.0 scale.

The Dean's List includes:

SEAN L. FRANKLIN, VERSAILLES.  
DEWEY D. GIBBS, HAZEL GREEN.

####

*Woodford Sun*

# News

PUBLIC INFORMATION

JUDITH YANCY, DIRECTOR

MOREHEAD STATE UNIVERSITY

UPO BOX 1100

MOREHEAD, KY 40351

606-783-2030

January 29, 1988  
FOR IMMEDIATE RELEASE

MOREHEAD, Ky. --- Nine students from Adams (OH) County were named to the Morehead State University Dean's List for the 1987 Fall Semester.

To be named to the list, a student must be enrolled on a full-time basis and achieve at least a 3.4 grade point average on a 4.0 scale.

The Dean's List includes:

ANNETTE JEAN BARNHILL, WEST UNION.  
TINA DIXON, WEST UNION.  
ERNEST JONES, STOUT.  
DAVID KNAUFF, PEBBLES.  
PAMELA MORRISON, MANCHESTER.  
JEFFREY NEWMAN, OTWAY.  
REGINA OSMAN, WINCHESTER.  
CINDY A. PATRICK, WEST UNION.  
MARILYN K. SPIRES, WEST UNION.

#####

*Manchester Signal  
People's Defender  
The Press Gazette (Hillsboro)*

# News

PUBLIC INFORMATION

JUDITH YANCY, DIRECTOR

MOREHEAD STATE UNIVERSITY

UPO BOX 1100

MOREHEAD, KY 40351

606-783-2030

January 29, 1988  
FOR IMMEDIATE RELEASE

MOREHEAD, Ky. --- One student from Ashtabula (OH) County was named to the Morehead State University Dean's List for the 1987 Fall Semester.

To be named to the list, a student must be enrolled on a full-time basis and achieve at least a 3.4 grade point average on a 4.0 scale.

The Dean's List includes:

KAREN J. O'BAKER, GENEVA.

####

*The Free Enterprise*  
*(Geneva)*  
*1/29/88*

# News

PUBLIC INFORMATION

JUDITH YANCY, DIRECTOR

MOREHEAD STATE UNIVERSITY

UPO BOX 1100

MOREHEAD, KY 40351

606-783-2030

January 29, 1988  
FOR IMMEDIATE RELEASE

MOREHEAD, Ky. --- One student from Belmont (OH) County was named to the Morehead State University Dean's List for the 1987 Fall Semester.

To be named to the list, a student must be enrolled on a full-time basis and achieve at least a 3.4 grade point average on a 4.0 scale.

The Dean's List includes:

LORI KOSIKOWSKI, ST. CLAIRSVILLE.

####

*News-Register  
(Wheeling, WV)  
James Leader (Martin Ferry, OH)*

# News

PUBLIC INFORMATION

JUDITH YANCY, DIRECTOR

MOREHEAD STATE UNIVERSITY

UPO BOX 1100

MOREHEAD, KY 40351

606-783-2030

January 29, 1988  
FOR IMMEDIATE RELEASE

MOREHEAD, Ky. --- <sup>15</sup> Fourteen students from Brown (OH) County were named to the Morehead State University Dean's List for the 1987 Fall Semester.

To be named to the list, a student must be enrolled on a full-time basis and achieve at least a 3.4 grade point average on a 4.0 scale.

The Dean's List includes:

TAMI BAIRD, RIPLEY.  
ANTHONY BOHRER, MT. ORAB.  
JORDAN BOHRER, MT. ORAB.  
JILL BROOKBANK, GEORGETOWN.  
RACHEL L CARTER, GEORGETOWN.  
LEIGH ANNE ELLIS, SARDINIA.  
DOUGLAS A. ERNST, SARDINIA.  
CHRISTOPHER S. FOWLER, HIGGINSPOUR.  
NINA M. GOECKE, GEORGETOWN.  
INGRID ISAAC, ABERDEEN.  
JOANN LEWIS, RUSSELLVILLE.  
TAMMY J. LIVELY, ABERDEEN.  
MICHAEL SHAWN MUSSINAN, RIPLEY.  
JEFFREY PARKS, MIDDLETOWN.

####

*Georgetown News Democrat  
Brown County Press  
Ripley Bee  
Press Gazette (Hillsboro, OH)*





PAULINE YOUNG  
Staff Assistant

Telephone 606-783-2030

## MEMO

- Please complete necessary action
- Please advise
- Please note and return
- For your information
- For your files
- Other:

Date: Jan. 29, 1988

To: Editor

Since this list was compiled, the following additions were made.

The Dean's List includes:

Jane Rachel Powell, Georgetown.

**Please note:** This brings the number of Brown County students up to **15**.

# News

PUBLIC INFORMATION

JUDITH YANCY, DIRECTOR

MOREHEAD STATE UNIVERSITY

UPO BOX 1100

MOREHEAD, KY 40351

606-783-2030

January 29, 1988  
FOR IMMEDIATE RELEASE

MOREHEAD, Ky. --- Five students from Butler (OH) County were named to the Morehead State University Dean's List for the 1987 Fall Semester.

To be named to the list, a student must be enrolled on a full-time basis and achieve at least a 3.4 grade point average on a 4.0 scale.

The Dean's List includes:

ANNA RUTH CONARROE, TRENTON.  
CHARLES W. CONNER, MARIETTA.  
JULIE KAYE CONRAD, MIDDLETOWN.  
CHRISTY LEIGH MOON, MIDDLETOWN.  
VICTORIA WRIGHT, MOREHEAD.

####

*Middletown Journal*  
*Cincinnati Suburban Press*

# News

PUBLIC INFORMATION

JUDITH YANCY, DIRECTOR

MOREHEAD STATE UNIVERSITY

UPO BOX 1100

MOREHEAD, KY 40351

606-783-2030

January 29, 1988  
FOR IMMEDIATE RELEASE

MOREHEAD, Ky. --- One student from Carroll (OH) County was named to the Morehead State University Dean's List for the 1987 Fall Semester.

To be named to the list, a student must be enrolled on a full-time basis and achieve at least a 3.4 grade point average on a 4.0 scale.

The Dean's List includes:

TERESA NEFF, KENSINGTON.

####

*Free Press-Standard  
(Carrollton, OH)*

# News

PUBLIC INFORMATION

JUDITH YANCY, DIRECTOR

MOREHEAD STATE UNIVERSITY

UPO BOX 1100

MOREHEAD, KY 40351

606-783-2030

January 29, 1988  
FOR IMMEDIATE RELEASE

MOREHEAD, Ky. --- One student from Champaign (OH) County was named to the Morehead State University Dean's List for the 1987 Fall Semester.

To be named to the list, a student must be enrolled on a full-time basis and achieve at least a 3.4 grade point average on a 4.0 scale.

The Dean's List includes:

AMY JO NICHOLAS, ST. PARIS.

####

*The County Booster  
(St. Paris, OH)*

# News

PUBLIC INFORMATION

JUDITH YANCY, DIRECTOR

MOREHEAD STATE UNIVERSITY

UPO BOX 1100

MOREHEAD, KY 40351

606-783-2030

January 29, 1988  
FOR IMMEDIATE RELEASE

MOREHEAD, Ky. --- Two students from Clark (OH) County were named to the Morehead State University Dean's List for the 1987 Fall Semester.

To be named to the list, a student must be enrolled on a full-time basis and achieve at least a 3.4 grade point average on a 4.0 scale.

The Dean's List includes:

THOMAS A. GOODFELLOW, SPRINGFIELD.  
KRISTINA J. PEZZOPANE, APO NEW YORK.

####

*Herald  
(Fairborn)  
News-Sun  
(Springfield)*

# News

PUBLIC INFORMATION

JUDITH YANCY, DIRECTOR

MOREHEAD STATE UNIVERSITY

UPO BOX 1100

MOREHEAD, KY 40351

606-783-2030

January 29, 1988  
FOR IMMEDIATE RELEASE

MOREHEAD, Ky. --- Ten students from Clermont (OH) County were named to the Morehead State University Dean's List for the 1987 Fall Semester.

To be named to the list, a student must be enrolled on a full-time basis and achieve at least a 3.4 grade point average on a 4.0 scale.

The Dean's List includes:

THOMAS W. BAILEY, LOVELAND.  
TIMOTHY JAMES BAILEY, LOVELAND.  
TODD CRAWFORD, BATAVIA.  
TANYA DAY, BLANCHESTER.  
STEPHEN KEITH MAYES, MASON.  
MARY MCKINLEY, NEW RICHMOND.  
DEBORAH RATH, CINCINNATI.  
KAREN L SCHROER, BATAVIA.  
LYNDA SIMMONS, CINCINNATI.  
ELIZABETH E. WALTERS, ANELIA.

####

*Clermont Sun  
Bethel Journal  
Star-Republican (Blanchester)  
Cincinnati Suburban Press*

# News

PUBLIC INFORMATION

JUDITH YANCY, DIRECTOR

MOREHEAD STATE UNIVERSITY

UPO BOX 1100

MOREHEAD, KY 40351

606-783-2030

January 29, 1988  
FOR IMMEDIATE RELEASE

MOREHEAD, Ky. --- One student from Clinton (OH) County was named to the Morehead State University Dean's List for the 1987 Fall Semester.

To be named to the list, a student must be enrolled on a full-time basis and achieve at least a 3.4 grade point average on a 4.0 scale.

The Dean's List includes:

BARTON OLIVER, BLANCHESTER.

####

*Star Republican  
Press Gazette  
(Hillsboro, OH)*

# News

PUBLIC INFORMATION

JUDITH YANCY, DIRECTOR

MOREHEAD STATE UNIVERSITY

UPO BOX 1100

MOREHEAD, KY 40351

606-783-2030

January 29, 1988  
FOR IMMEDIATE RELEASE

MOREHEAD, Ky. --- One student from Crawford (OH) County was named to the Morehead State University Dean's List for the 1987 Fall Semester.

To be named to the list, a student must be enrolled on a full-time basis and achieve at least a 3.4 grade point average on a 4.0 scale.

The Dean's List includes:

WILLIAM ALAN MANTHEY, GALION.

#####

*The Galion Inquirer*



# News

PUBLIC INFORMATION

JUDITH YANCY, DIRECTOR

MOREHEAD STATE UNIVERSITY

UPO BOX 1100

MOREHEAD, KY 40351

606-783-2030

January 29, 1988  
FOR IMMEDIATE RELEASE

MOREHEAD, Ky. --- Three students from Fairfield (OH) County were named to the Morehead State University Dean's List for the 1987 Fall Semester.

To be named to the list, a student must be enrolled on a full-time basis and achieve at least a 3.4 grade point average on a 4.0 scale.

The Dean's List includes:

MICHELE RENE COMPTON, BALTIMORE.  
HEATHER HOFFMAN, CANAL WINCHESTER.  
LORI A JEWETT, LANCASTER.

####

*Eagle: Bazette (Lancaster)  
Fairfield Leader (Baltimore)*

# News

PUBLIC INFORMATION

JUDITH YANCY, DIRECTOR

MOREHEAD STATE UNIVERSITY

UPO BOX 1100

MOREHEAD, KY 40351

606-783-2030

January 29, 1988  
FOR IMMEDIATE RELEASE

MOREHEAD, Ky. --- One student from Franklin (OH) County was named to the Morehead State University Dean's List for the 1987 Fall Semester.

To be named to the list, a student must be enrolled on a full-time basis and achieve at least a 3.4 grade point average on a 4.0 scale.

The Dean's List includes:

KAREN DAVIS, COLUMBUS.

####

*The Columbus Dispatch*

# News

PUBLIC INFORMATION

JUDITH YANCY, DIRECTOR

MOREHEAD STATE UNIVERSITY

UPO BOX 1100

MOREHEAD, KY 40351

606-783-2030

January 29, 1988  
FOR IMMEDIATE RELEASE

MOREHEAD, Ky. --- Two students from Gallia (OH) County were named to the Morehead State University Dean's List for the 1987 Fall Semester.

To be named to the list, a student must be enrolled on a full-time basis and achieve at least a 3.4 grade point average on a 4.0 scale.

The Dean's List includes:

KAREN CRAIGO , GALLIPOLIS .  
SAMANTHA PHILLIPS , GALLIPOLIS .

####

*Gallipolis Daily Tribune*

# News

PUBLIC INFORMATION

JUDITH YANCY, DIRECTOR

MOREHEAD STATE UNIVERSITY

UPO BOX 1100

MOREHEAD, KY 40351

606-783-2030

January 29, 1988  
FOR IMMEDIATE RELEASE

MOREHEAD, Ky. --- Four students from Greene (OH) County were named to the Morehead State University Dean's List for the 1987 Fall Semester.

To be named to the list, a student must be enrolled on a full-time basis and achieve at least a 3.4 grade point average on a 4.0 scale.

The Dean's List includes:

CHERIE RENEE CARNES, BEAVERCREEK.  
SHEILA JANE DONOVAN, BELLBROOK.  
CHRISTINA HOWARD, XENIA.  
LAUREL B. LAMMERS, DAYTON.

####

*Beaver Creek Daily News  
Centerville - Bellbrook Times  
News/Journal Herald  
Xenia Daily Post.*

# News

PUBLIC INFORMATION

JUDITH YANCY, DIRECTOR

MOREHEAD STATE UNIVERSITY

UPO BOX 1100

MOREHEAD, KY 40351

606-783-2030

January 29, 1988  
FOR IMMEDIATE RELEASE

MOREHEAD, Ky. --- <sup>9</sup>Eight students from Hamilton (OH) County were named to the Morehead State University Dean's List for the 1987 Fall Semester.

To be named to the list, a student must be enrolled on a full-time basis and achieve at least a 3.4 grade point average on a 4.0 scale.

The Dean's List includes:

MICHAEL ANGEL, NORWOOD.  
KARRY BESCHMANN, LOVELAND.  
KATHLEEN S. FISHER, HARRISON.  
JANA HUGGINS, CINCINNATI.  
PAULA NEWBERRY, CINCINNATI.  
SHELLEY RENEE TOBERGTA, CINCINNATI.  
JOSEPH ANTHONY WAGNER, CINCINNATI.  
MIKE ALLEN WINTERBERGER, LOVELAND.

####

*Cincinnati Suburban Press  
Harrison Press  
Loveland Herald-Press*



PAULINE YOUNG  
Staff Assistant

Telephone 606-783-2030

## MEMO

- Please complete necessary action
- Please advise
- Please note and return
- For your information
- For your files
- Other:

Date: Jan. 29, 1988

To: Editor

Since this list was compiled, the following addition was made.

The Dean's List includes:

Shannon Huesman, Loveland.

**Please Note:** This brings the number of Hamilton County students up to 9.

# News

PUBLIC INFORMATION

JUDITH YANCY, DIRECTOR

MOREHEAD STATE UNIVERSITY

UPO BOX 1100

MOREHEAD, KY 40351

606-783-2030

January 29, 1988  
FOR IMMEDIATE RELEASE

MOREHEAD, Ky. --- Six students from Highland (OH) County were named to the Morehead State University Dean's List for the 1987 Fall Semester.

To be named to the list, a student must be enrolled on a full-time basis and achieve at least a 3.4 grade point average on a 4.0 scale.

The Dean's List includes:

LYNN M. DETTWILLER, GREENFIELD.  
JULIA ELLEN NORTON, GREENFIELD.  
JULIE RHUDE, HILLSBORO.  
MITCH ROBERTS, HILLSBORO.  
JENNIFER JO ROOKS, HILLSBORO.  
REBECCA L. ROUSH, LYNCHBURG.

####

*The Press Gazette (Hillsboro)  
The Lynchburg News  
(Hillsboro)*

# News

PUBLIC INFORMATION

JUDITH YANCY, DIRECTOR

MOREHEAD STATE UNIVERSITY

UPO BOX 1100

MOREHEAD, KY 40351

606-783-2030

January 29, 1988  
FOR IMMEDIATE RELEASE

MOREHEAD, Ky. --- One student from Jackson (OH) County was named to the Morehead State University Dean's List for the 1987 Fall Semester.

To be named to the list, a student must be enrolled on a full-time basis and achieve at least a 3.4 grade point average on a 4.0 scale.

The Dean's List includes:

MEGAN M. PAYNE, JACKSON.

####

*Jackson Journal-Herald*



# News

PUBLIC INFORMATION

JUDITH YANCY, DIRECTOR

MOREHEAD STATE UNIVERSITY

UPO BOX 1100

MOREHEAD, KY 40351

606-783-2030

January 29, 1988  
FOR IMMEDIATE RELEASE

MOREHEAD, Ky. --- <sup>9</sup>Eight students from Lawrence (OH) County were named to the Morehead State University Dean's List for the 1987 Fall Semester.

To be named to the list, a student must be enrolled on a full-time basis and achieve at least a 3.4 grade point average on a 4.0 scale.

The Dean's List includes:

BILL MARTIN BUTCHER, SOUTH POINT.  
TERRI CAMERON, SOUTH POINT.  
BRIAN KEITH DICKERSON, SOUTH POINT.  
ESTHER JEANIE LARGE, IRONTON.  
SHERRI LYNN NEAL, SOUTH POINT.  
RICHARD SCOTT RAMEY, CHESAPEAKE.  
LESLIE D. STOUT, COAL GROVE.  
SHARRI WALLS, SOUTH POINT.

####

*Ironton Tribune  
The Scioto Voice  
Portsmouth Daily Times*



PAULINE YOUNG  
Staff Assistant

Telephone 606-783-2030

---

## MEMO

Please complete necessary action  
 Please advise  
 Please note and return  
 For your information  
 For your files  
Other:

Date: Jan. 29, 1988

To: Editor

Since this list was compiled, the following addition was made.

The Dean's List includes:

Peggy May Kimball, Chesapeake.

**Please note:** This brings the number of Lawrence County students up to **9**.

# News

PUBLIC INFORMATION

JUDITH YANCY, DIRECTOR

MOREHEAD STATE UNIVERSITY

UPO BOX 1100

MOREHEAD, KY 40351

606-783-2030

January 29, 1988  
FOR IMMEDIATE RELEASE

MOREHEAD, Ky. --- One student from Licking (OH) County was named to the Morehead State University Dean's List for the 1987 Fall Semester.

To be named to the list, a student must be enrolled on a full-time basis and achieve at least a 3.4 grade point average on a 4.0 scale.

The Dean's List includes:

AMY LOGAN, NEWARK.

####

*The Advocate*

# News

PUBLIC INFORMATION

JUDITH YANCY, DIRECTOR

MOREHEAD STATE UNIVERSITY

UPO BOX 1100

MOREHEAD, KY 40351

606-783-2030

January 29, 1988  
FOR IMMEDIATE RELEASE

MOREHEAD, Ky. --- Three students from Miami (OH) County were named to the Morehead State University Dean's List for the 1987 Fall Semester.

To be named to the list, a student must be enrolled on a full-time basis and achieve at least a 3.4 grade point average on a 4.0 scale.

The Dean's List includes:

WILLIAM FARRAR IV, WEST MILTON .  
KATHERINE ANN KINGHAM, TROY.  
BRENDA RUPPERT, PLEASANT HILL.

####

*Record (West Milton)  
Miami Valley Wed. News  
(Shroy)  
News (Shroy)*

# News

PUBLIC INFORMATION

JUDITH YANCY, DIRECTOR

MOREHEAD STATE UNIVERSITY

UPO BOX 1100

MOREHEAD, KY 40351

606-783-2030

January 29, 1988  
FOR IMMEDIATE RELEASE

MOREHEAD, Ky. --- One student from Monroe (OH) County was named to the Morehead State University Dean's List for the 1987 Fall Semester.

To be named to the list, a student must be enrolled on a full-time basis and achieve at least a 3.4 grade point average on a 4.0 scale.

The Dean's List includes:

MARK J. PRICHARD, BEALLSVILLE.

####

*(Woodfield) Monroe Co. Beacon  
Sentinel*

# News

PUBLIC INFORMATION

JUDITH YANCY, DIRECTOR

MOREHEAD STATE UNIVERSITY

UPO BOX 1100

MOREHEAD, KY 40351

606-783-2030

Jan. 29, 1988  
FOR IMMEDIATE RELEASE

MOREHEAD, Ky.--Three students from Montgomery (OH) County were named to the Morehead State University Dean's List for the 1987 Fall Semester.

To be named to the list, a student must be enrolled on a full-time basis and achieve at least a 3.4 grade point average on a 4.0 scale.

The Dean's List includes:

Benjamin Buckner, Kettering.

Susan Marie Robinson, W. Carrollton.

Wayne Allan Vaughan, Brookville.

####

py

*Star (Brookville)  
The Times (Dayton)*

# News

PUBLIC INFORMATION

JUDITH YANCY, DIRECTOR

MOREHEAD STATE UNIVERSITY

UPO BOX 1100

MOREHEAD, KY 40351

606-783-2030

January 29, 1988  
FOR IMMEDIATE RELEASE

MOREHEAD, Ky. --- One student from Muskingum (OH) County was named to the Morehead State University Dean's List for the 1987 Fall Semester.

To be named to the list, a student must be enrolled on a full-time basis and achieve at least a 3.4 grade point average on a 4.0 scale.

The Dean's List includes:

CHRISTINE AFFINITO, DRESDEN.

####

*Post-Transcript*

# News

PUBLIC INFORMATION

JUDITH YANCY, DIRECTOR

MOREHEAD STATE UNIVERSITY

UPO BOX 1100

MOREHEAD, KY 40351

606-783-2030

January 29, 1988  
FOR IMMEDIATE RELEASE

MOREHEAD, Ky. --- Three students from Pike (OH) County were named to the Morehead State University Dean's List for the 1987 Fall Semester.

To be named to the list, a student must be enrolled on a full-time basis and achieve at least a 3.4 grade point average on a 4.0 scale.

The Dean's List includes:

ANGELA NOEL, WAVERLY.  
ANNE SHAW, WAVERLY.  
JODI LEE SMITH, WAVERLY.

####

*Chillicothe Gazette*  
Printed at 11:00



# News

PUBLIC INFORMATION

JUDITH YANCY, DIRECTOR

MOREHEAD STATE UNIVERSITY

UPO BOX 1100

MOREHEAD, KY 40351

606-783-2030

January 29, 1988  
FOR IMMEDIATE RELEASE

MOREHEAD, Ky. --- One student from Portage (OH) County was named to the Morehead State University Dean's List for the 1987 Fall Semester.

To be named to the list, a student must be enrolled on a full-time basis and achieve at least a 3.4 grade point average on a 4.0 scale.

The Dean's List includes:

RICHARD FRISA, AURORA.

####

*Aurora Advocate*

# News

PUBLIC INFORMATION

JUDITH YANCY, DIRECTOR

MOREHEAD STATE UNIVERSITY

UPO BOX 1100

MOREHEAD, KY 40351

606-783-2030

January 29, 1988  
FOR IMMEDIATE RELEASE

MOREHEAD, Ky. --- One student from Preble (OH) County was named to the Morehead State University Dean's List for the 1987 Fall Semester.

To be named to the list, a student must be enrolled on a full-time basis and achieve at least a 3.4 grade point average on a 4.0 scale.

The Dean's List includes:

ROBIN E. DUNGAN, NEW PARIS.

####

*Early Bird (Eaton)*  
*Ohio Graphic (Eaton)*

# News

PUBLIC INFORMATION

JUDITH YANCY, DIRECTOR

MOREHEAD STATE UNIVERSITY

UPO BOX 1100

MOREHEAD, KY 40351

606-783-2030

January 29, 1988  
FOR IMMEDIATE RELEASE

MOREHEAD, Ky. --- Two students from Richland (OH) County were named to the Morehead State University Dean's List for the 1987 Fall Semester.

To be named to the list, a student must be enrolled on a full-time basis and achieve at least a 3.4 grade point average on a 4.0 scale.

The Dean's List includes:

JENNIFER VANCE, BELLVILLE.  
KELLEY MAWHORR, SHELBY.

####

*Star & Tri-Jacks Press (Bellville)  
Globe (Shelby)*

# News

PUBLIC INFORMATION

JUDITH YANCY, DIRECTOR

MOREHEAD STATE UNIVERSITY

UPO BOX 1100

MOREHEAD, KY 40351

606-783-2030

January 29, 1988  
FOR IMMEDIATE RELEASE

MOREHEAD, Ky. --- Five students from Ross (OH) County were named to the Morehead State University Dean's List for the 1987 Fall Semester.

To be named to the list, a student must be enrolled on a full-time basis and achieve at least a 3.4 grade point average on a 4.0 scale.

The Dean's List includes:

KELLY DOWNS, LONDONDERRY.  
JANE HICKSENHYTZER , CHILLICOTHE.  
BRAD MIKELS, CHILLICOTHE.  
LYNN RENEE MINER, CHILLICOTHE.  
DERON NEFF, CHILLICOTHE.

####

*Chillicothe Gazette*

# News

PUBLIC INFORMATION

JUDITH YANCY, DIRECTOR

MOREHEAD STATE UNIVERSITY

UPO BOX 1100

MOREHEAD, KY 40351

606-783-2030

January 29, 1988  
FOR IMMEDIATE RELEASE

MOREHEAD, Ky. --- Eleven students from Scioto (OH) County were named to the Morehead State University Dean's List for the 1987 Fall Semester.

To be named to the list, a student must be enrolled on a full-time basis and achieve at least a 3.4 grade point average on a 4.0 scale.

The Dean's List includes:

DEBORA E. BARNEY, PORTSMOUTH.  
KRISTINA L. BRANT, PORTSMOUTH.  
JACQUELINE BURCHETT, LUCASVILLE.  
BRIAN L CARVER, LUCASVILLE.  
SAMUEL CRABTREE, WHEELERSBURG.  
ELIZABETH GLEASON, STOUT.  
KANDY MARTIN, PORTSMOUTH.  
GINA PERCELL, WHEELERSBURG.  
LISA KAY REED, LUCASVILLE.  
KRISTI L SPEARS, PORTSMOUTH.  
CHRISTIE WELTY, PORTSMOUTH.

####

*Portsmouth Times  
The Scioto Voice*

# News

PUBLIC INFORMATION

JUDITH YANCY, DIRECTOR

MOREHEAD STATE UNIVERSITY

UPO BOX 1100

MOREHEAD, KY 40351

606-783-2030

January 29, 1988  
FOR IMMEDIATE RELEASE

MOREHEAD, Ky. --- Three students from Warren (OH) County were named to the Morehead State University Dean's List for the 1987 Fall Semester.

To be named to the list, a student must be enrolled on a full-time basis and achieve at least a 3.4 grade point average on a 4.0 scale.

The Dean's List includes:

ROBERT W. ADAMS, FRANKLIN.  
MENDY BYRD, MAINEVILLE.  
TODD BYRD, MORROW.

####

*Western Star (Lebanon)  
Star Free Press (Springboro)*

# News

PUBLIC INFORMATION

JUDITH YANCY, DIRECTOR

MOREHEAD STATE UNIVERSITY

UPO BOX 1100

MOREHEAD, KY 40351

606-783-2030

January 29, 1988  
FOR IMMEDIATE RELEASE

MOREHEAD, Ky.--Three Dearborn County (Ind.) students have been named to the Morehead State University Dean's List for the 1987 Fall Semester.

To be named to the list, a student must be enrolled on a full-time basis and achieve at least a 3.4 grade point average on a 4.0 scale.

The Dean's List includes:

Marla Jo Hummel, Moores Hill.

John David Grace, Lawrenceburg.

Jennifer L. Ruble, Aurora.

####

PY

*Dearborn County Register  
Journal - Press*

# News

PUBLIC INFORMATION

JUDITH YANCY, DIRECTOR

MOREHEAD STATE UNIVERSITY

UPO BOX 1100

MOREHEAD, KY 40351

606-783-2030

January 29, 1988  
FOR IMMEDIATE RELEASE

MOREHEAD, Ky.--A Dubois County (Ind.) student has been named to the Morehead State University Dean's List for the 1987 Fall Semester.

To be named to the list, a student must be enrolled on a full-time basis and achieve at least a 3.4 grade point average on a 4.0 scale.

The Dean's List includes:

Joan Marie Altman, Jasper.

####

PY

*The Herald*



# News

PUBLIC INFORMATION

JUDITH YANCY, DIRECTOR

MOREHEAD STATE UNIVERSITY

UPO BOX 1100

MOREHEAD, KY 40351

606-783-2030

January 29, 1988  
FOR IMMEDIATE RELEASE

MOREHEAD, Ky.--An Elkhart County (Ind.) student has been named to the Morehead State University Dean's List for the 1987 Fall Semester.

To be named to the list, a student must be enrolled on a full-time basis and achieve at least a 3.4 grade point average on a 4.0 scale.

The Dean's List includes:

Michael Shane Wittrig, Goshen.

####

py

*News*

# News

PUBLIC INFORMATION

JUDITH YANCY, DIRECTOR

MOREHEAD STATE UNIVERSITY

UPO BOX 1100

MOREHEAD, KY 40351

606-783-2030

January 29, 1988  
FOR IMMEDIATE RELEASE

MOREHEAD, Ky.--A Fayette County (Ind.) student has been named to the Morehead State University Dean's List for the 1987 Fall Semester.

To be named to the list, a student must be enrolled on a full-time basis and achieve at least a 3.4 grade point average on a 4.0 scale.

The Dean's List includes:

Kevin Thomas Scripture, Connersville.

####

py

*News-Examiner*

# News

PUBLIC INFORMATION

JUDITH YANCY, DIRECTOR

MOREHEAD STATE UNIVERSITY

UPO BOX 1100

MOREHEAD, KY 40351

606-783-2030

January 29, 1988  
FOR IMMEDIATE RELEASE

MOREHEAD, Ky.--A Hamilton County (Ind.) student has been named to the Morehead State University Dean's List for the 1987 Fall Semester.

To be named to the list, a student must be enrolled on a full-time basis and achieve at least a 3.4 grade point average on a 4.0 scale.

The Dean's List includes:

Steve Alan Inskeep, Carmel.

####

py

*News Journal*

# News

PUBLIC INFORMATION

JUDITH YANCY, DIRECTOR

MOREHEAD STATE UNIVERSITY

UPO BOX 1100

MOREHEAD, KY 40351

606-783-2030

January 29, 1988  
FOR IMMEDIATE RELEASE

MOREHEAD, Ky.--A Hendricks County (Ind.) student has been named to the Morehead State University Dean's List for the 1987 Fall Semester.

To be named to the list, a student must be enrolled on a full-time basis and achieve at least a 3.4 grade point average on a 4.0 scale.

The Dean's List includes:

Drew Alan Crafton, Plainfield.

####

py

*Hendricks County Flyer  
The Messenger*

# News

PUBLIC INFORMATION

JUDITH YANCY, DIRECTOR

MOREHEAD STATE UNIVERSITY

UPO BOX 1100

MOREHEAD, KY 40351

606-783-2030

January 29, 1988  
FOR IMMEDIATE RELEASE

MOREHEAD, Ky.--A Johnson County (Ind.) student has been named to the Morehead State University Dean's List for the 1987 Fall Semester.

To be named to the list, a student must be enrolled on a full-time basis and achieve at least a 3.4 grade point average on a 4.0 scale.

The Dean's List includes:

Angela Marie Linneman, Franklin.

####

py

*Journal  
(Franklin)*

# News

PUBLIC INFORMATION

JUDITH YANCY, DIRECTOR

MOREHEAD STATE UNIVERSITY

UPO BOX 1100

MOREHEAD, KY 40351

606-783-2030

January 29, 1988  
FOR IMMEDIATE RELEASE

MOREHEAD, Ky.--Three Lafayette, Ind., students have been named to the Morehead State University Dean's List for the 1987 Fall Semester.

To be named to the list, a student must be enrolled on a full-time basis and achieve at least a 3.4 grade point average on a 4.0 scale.

The Dean's List includes:

Geoffrey Charles Petit.

Robert Leroy Davis.

Philip Michael Hession.

####

py

*Journal and Courier  
Leader*

# News

PUBLIC INFORMATION

JUDITH YANCY, DIRECTOR

MOREHEAD STATE UNIVERSITY

UPO BOX 1100

MOREHEAD, KY 40351

606-783-2030

January 29, 1988  
FOR IMMEDIATE RELEASE

MOREHEAD, Ky.--A Lake County (Ind.) student has been named to the Morehead State University Dean's List for the 1987 Fall Semester.

To be named to the list, a student must be enrolled on a full-time basis and achieve at least a 3.4 grade point average on a 4.0 scale.

The Dean's List includes:

Shannon Marie Joyce, Lowell.

####

py

*Cedar Lake Journal  
Lowell Tribune  
South Lake Advertiser*

# News

PUBLIC INFORMATION

JUDITH YANCY, DIRECTOR

MOREHEAD STATE UNIVERSITY

UPO BOX 1100

MOREHEAD, KY 40351

606-783-2030

January 29, 1988  
FOR IMMEDIATE RELEASE

MOREHEAD, Ky.--A Marion County (Ind.) student has been named to the Morehead State University Dean's List for the 1987 Fall Semester.

To be named to the list, a student must be enrolled on a full-time basis and achieve at least a 3.4 grade point average on a 4.0 scale.

The Dean's List includes:

Rachel A. Wann, Indianapolis.

####

py

*Evening News  
Morning Star  
Recorder*



# News

PUBLIC INFORMATION

JUDITH YANCY, DIRECTOR

MOREHEAD STATE UNIVERSITY

UPO BOX 1100

MOREHEAD, KY 40351

606-783-2030

January 29, 1988  
FOR IMMEDIATE RELEASE

MOREHEAD, Ky.--A Warren County (Ind.) student has been named to the Morehead State University Dean's List for the 1987 Fall Semester.

To be named to the list, a student must be enrolled on a full-time basis and achieve at least a 3.4 grade point average on a 4.0 scale.

The Dean's List includes:

Angela Marie Mikel, West Lebanon.

####

PY

*Review-Republican  
(Williamsport)*

# News

PUBLIC INFORMATION

JUDITH YANCY, DIRECTOR

MOREHEAD STATE UNIVERSITY

UPO BOX 1100

MOREHEAD, KY 40351

606-783-2030

January 29, 1988  
FOR IMMEDIATE RELEASE

MOREHEAD, Ky.--A White County (Ind.) student has been named to the Morehead State University Dean's List for the 1987 Fall Semester.

To be named to the list, a student must be enrolled on a full-time basis and achieve at least a 3.4 grade point average on a 4.0 scale.

The Dean's List includes:

Melissa Renae Roberts, Monticello.

####

py

*Journal and Courier  
(Lafayette)*

# News

PUBLIC INFORMATION

JUDITH YANCY, DIRECTOR

MOREHEAD STATE UNIVERSITY

UPO BOX 1100

MOREHEAD, KY 40351

606-783-2030

January 29, 1988  
FOR IMMEDIATE RELEASE

MOREHEAD, Ky.--A Delaware student has been named to the Morehead State University Dean's List for the 1987 Fall Semester.

To be named to the list, a student must be enrolled on a full-time basis and achieve at least a 3.4 grade point average on a 4.0 scale.

The Dean's List includes:

Tara Jo Thomas, Wilmington.

####

py

*Evening Journal  
Morning News  
News Journal*

# News

PUBLIC INFORMATION

JUDITH YANCY, DIRECTOR

MOREHEAD STATE UNIVERSITY

UPO BOX 1100

MOREHEAD, KY 40351

606-783-2030

January 29, 1988  
FOR IMMEDIATE RELEASE

MOREHEAD, Ky.--A Martin County (Fla.) student has been named to the Morehead State University Dean's List for the 1987 Fall Semester.

To be named to the list, a student must be enrolled on a full-time basis and achieve at least a 3.4 grade point average on a 4.0 scale.

The Dean's List includes:

Kelly Carmack Scutari, Stuart.

####

py

*Stuart News*

# News

PUBLIC INFORMATION

JUDITH YANCY, DIRECTOR

MOREHEAD STATE UNIVERSITY

UPO BOX 1100

MOREHEAD, KY 40351

606-783-2030

January 29, 1988  
FOR IMMEDIATE RELEASE

MOREHEAD, Ky.--An Osceola County (Fla.) student has been named to the Morehead State University Dean's List for the 1987 Fall Semester.

To be named to the list, a student must be enrolled on a full-time basis and achieve at least a 3.4 grade point average on a 4.0 scale.

The Dean's List includes:

Kerry Ann Bissett, Kissimmee.

####

PY

*News-Bulletin*

# News

PUBLIC INFORMATION

JUDITH YANCY, DIRECTOR

MOREHEAD STATE UNIVERSITY

UPO BOX 1100

MOREHEAD, KY 40351

606-783-2030

January 29, 1988  
FOR IMMEDIATE RELEASE

MOREHEAD, Ky.--A Cook County (Ill.) student has been named to the Morehead State University Dean's List for the 1987 Fall Semester.

To be named to the list, a student must be enrolled on a full-time basis and achieve at least a 3.4 grade point average on a 4.0 scale.

The Dean's List includes:

Alfred E. Koehler, Palos Park.

####

py

*Palos Citizen*  
(middle column)

# News

PUBLIC INFORMATION

JUDITH YANCY, DIRECTOR

MOREHEAD STATE UNIVERSITY

UPO BOX 1100

MOREHEAD, KY 40351

606-783-2030

January 29, 1988  
FOR IMMEDIATE RELEASE

MOREHEAD, Ky.--A Lake County (Ill.) student has been named to the Morehead State University Dean's List for the 1987 Fall Semester.

To be named to the list, a student must be enrolled on a full-time basis and achieve at least a 3.4 grade point average on a 4.0 scale.

The Dean's List includes:

Karin A. Lawrence, Grayslake.

####

py

*Grayslake Times*

# News

PUBLIC INFORMATION

JUDITH YANCY, DIRECTOR

MOREHEAD STATE UNIVERSITY

UPO BOX 1100

MOREHEAD, KY 40351

606-783-2030

January 29, 1988  
FOR IMMEDIATE RELEASE

MOREHEAD, Ky.--A Peoria County (Ill.) student has been named to the Morehead State University Dean's List for the 1987 Fall Semester.

To be named to the list, a student must be enrolled on a full-time basis and achieve at least a 3.4 grade point average on a 4.0 scale.

The Dean's List includes:

Thomas Donald Rohm, Peoria.

####

PY

*Heights Herald  
Journal Star*



# News

PUBLIC INFORMATION

JUDITH YANCY, DIRECTOR

MOREHEAD STATE UNIVERSITY

UPO BOX 1100

MOREHEAD, KY 40351

606-783-2030

January 29, 1988  
FOR IMMEDIATE RELEASE

MOREHEAD, Ky.--A Maryland student has been named to the Morehead State University Dean's List for the 1987 Fall Semester.

To be named to the list, a student must be enrolled on a full-time basis and achieve at least a 3.4 grade point average on a 4.0 scale.

The Dean's List includes:

Lori B. Crawford, Mt. Rainier.

####

py

*Prince Georges Post-Sentinel  
(Bladensburg)*

# News

PUBLIC INFORMATION

JUDITH YANCY, DIRECTOR

MOREHEAD STATE UNIVERSITY

UPO BOX 1100

MOREHEAD, KY 40351

606-783-2030

January 29, 1988  
FOR IMMEDIATE RELEASE

MOREHEAD, Ky.--A New Jersey student has been named to the Morehead State University Dean's List for the 1987 Fall Semester.

To be named to the list, a student must be enrolled on a full-time basis and achieve at least a 3.4 grade point average on a 4.0 scale.

The Dean's List includes:

Tracy Ann Morella, Glen Gardner.

####

py

*Hunterdon Co. Democrat  
(Flemington)*

# News

PUBLIC INFORMATION

JUDITH YANCY, DIRECTOR

MOREHEAD STATE UNIVERSITY

UPO BOX 1100

MOREHEAD, KY 40351

606-783-2030

January 29, 1988  
FOR IMMEDIATE RELEASE

MOREHEAD, Ky.--An Orange County, New York, student has been named to the Morehead State University Dean's List for the 1987 Fall Semester.

To be named to the list, a student must be enrolled on a full-time basis and achieve at least a 3.4 grade point average on a 4.0 scale.

The Dean's List includes:

Christine Marie Carducki, Middletown.

####

py

*Times Herald-Record*

# News

PUBLIC INFORMATION

JUDITH YANCY, DIRECTOR

MOREHEAD STATE UNIVERSITY

UPO BOX 1100

MOREHEAD, KY 40351

606-783-2030

January 29, 1988  
FOR IMMEDIATE RELEASE

MOREHEAD, Ky.--A student from Suffolk County, New York, has been named to the Morehead State University Dean's List for the 1987 Fall Semester.

To be named to the list, a student must be enrolled on a full-time basis and achieve at least a 3.4 grade point average on a 4.0 scale.

The Dean's List includes:

Dennis Michael O'Hara, Nesconset.

####

py

*Northport Journal  
Northport Observer*

# News

PUBLIC INFORMATION

JUDITH YANCY, DIRECTOR

MOREHEAD STATE UNIVERSITY

UPO BOX 1100

MOREHEAD, KY 40351

606-783-2030

January 29, 1988  
FOR IMMEDIATE RELEASE

MOREHEAD, Ky.--A Kansas student has been named to the Morehead State University Dean's List for the 1987 Fall Semester.

To be named to the list, a student must be enrolled on a full-time basis and achieve at least a 3.4 grade point average on a 4.0 scale.

The Dean's List includes:

Daniel Wade Devin, Junction City.

####

py

*East Riley Post  
Republic  
Union*

# News

PUBLIC INFORMATION

JUDITH YANCY, DIRECTOR

MOREHEAD STATE UNIVERSITY

UPO BOX 1100

MOREHEAD, KY 40351

606-783-2030

January 29, 1988  
FOR IMMEDIATE RELEASE

MOREHEAD, Ky.--A Transylvania County (NC) student has been named to the Morehead State University Dean's List for the 1987 Fall Semester.

To be named to the list, a student must be enrolled on a full-time basis and achieve at least a 3.4 grade point average on a 4.0 scale.

The Dean's List includes:

Elizabeth Ann Reedy, Brevard.

####

py

*Transylvania Times*

# News

PUBLIC INFORMATION

JUDITH YANCY, DIRECTOR

MOREHEAD STATE UNIVERSITY

UPO BOX 1100

MOREHEAD, KY 40351

606-783-2030

January 29, 1988  
FOR IMMEDIATE RELEASE

MOREHEAD, Ky.--A Carteret County, North Carolina, student has been named to the Morehead State University Dean's List for the 1987 Fall Semester.

To be named to the list, a student must be enrolled on a full-time basis and achieve at least a 3.4 grade point average on a 4.0 scale.

The Dean's List includes:

Ralph Ellis Wall, Cedar Island.

###

py

*Carteret County News - Times  
(Morehead City)*

# News

PUBLIC INFORMATION

JUDITH YANCY, DIRECTOR

MOREHEAD STATE UNIVERSITY

UPO BOX 1100

MOREHEAD, KY 40351

606-783-2030

January 29, 1988  
FOR IMMEDIATE RELEASE

MOREHEAD, Ky.--An Allegheny County (Pa.) student has been named to the Morehead State University Dean's List for the 1987 Fall Semester.

To be named to the list, a student must be enrolled on a full-time basis and achieve at least a 3.4 grade point average on a 4.0 scale.

The Dean's List includes:

John Michael McCurdy, Bethel Park.

####

py

*The Area Advertiser  
(Pittsburgh)*



# News

PUBLIC INFORMATION

JUDITH YANCY, DIRECTOR

MOREHEAD STATE UNIVERSITY

UPO BOX 1100

MOREHEAD, KY 40351

606-783-2030

January 29, 1988  
FOR IMMEDIATE RELEASE

MOREHEAD, Ky.--A Centre County (Pa.) student has been named to the Morehead State University Dean's List for the 1987 Fall Semester.

To be named to the list, a student must be enrolled on a full-time basis and achieve at least a 3.4 grade point average on a 4.0 scale.

The Dean's List includes:

Joseph A. Knapka, Julian.

####

py

*Centre Democrat  
(Bellfonte)*

# News

PUBLIC INFORMATION

JUDITH YANCY, DIRECTOR

MOREHEAD STATE UNIVERSITY

UPO BOX 1100

MOREHEAD, KY 40351

606-783-2030

January 29, 1988  
FOR IMMEDIATE RELEASE

MOREHEAD, Ky.--A Lycoming County (Pa.) student has been named to the Morehead State University Dean's List for the 1987 Fall Semester.

To be named to the list, a student must be enrolled on a full-time basis and achieve at least a 3.4 grade point average on a 4.0 scale.

The Dean's List includes:

Terri M. Shrawder, Unityville.

####

PY

*Sun.-Gazette  
(Williamsport)*

# News

PUBLIC INFORMATION

JUDITH YANCY, DIRECTOR

MOREHEAD STATE UNIVERSITY

UPO BOX 1100

MOREHEAD, KY 40351

606-783-2030

January 29, 1988  
FOR IMMEDIATE RELEASE

MOREHEAD, Ky.--A South Carolina student has been named to the Morehead State University Dean's List for the 1987 Fall Semester.

To be named to the list, a student must be enrolled on a full-time basis and achieve at least a 3.4 grade point average on a 4.0 scale.

The Dean's List includes:

Tom Edward Cardiff, Johns Island.

####

py

*Journal (Charleston)*  
*News & Courier (Charleston)*  
*Post (Charleston)*

# News

PUBLIC INFORMATION

JUDITH YANCY, DIRECTOR

MOREHEAD STATE UNIVERSITY

UPO BOX 1100

MOREHEAD, KY 40351

606-783-2030

January 29, 1988  
FOR IMMEDIATE RELEASE

MOREHEAD, Ky.--A Texas student has been named to the Morehead State University Dean's List for the 1987 Fall Semester.

To be named to the list, a student must be enrolled on a full-time basis and achieve at least a 3.4 grade point average on a 4.0 scale.

The Dean's List includes:

Afsaneh Hamzehpour, The Woodlands.

####

py

*Chronicle (Houston)*

# News

PUBLIC INFORMATION

JUDITH YANCY, DIRECTOR

MOREHEAD STATE UNIVERSITY

UPO BOX 1100

MOREHEAD, KY 40351

606-783-2030

January 29, 1988  
FOR IMMEDIATE RELEASE

MOREHEAD, Ky.--A Norton (Va.) student has been named to the Morehead State University Dean's List for the 1987 Fall Semester.

To be named to the list, a student must be enrolled on a full-time basis and achieve at least a 3.4 grade point average on a 4.0 scale.

The Dean's List includes:

Laura Kathryn Bevins.

####

PY

*Coalfield Progress*

# News

PUBLIC INFORMATION

JUDITH YANCY, DIRECTOR

MOREHEAD STATE UNIVERSITY

UPO BOX 1100

MOREHEAD, KY 40351

606-783-2030

January 29, 1988  
FOR IMMEDIATE RELEASE

MOREHEAD, Ky.--A Wythe County (Va.) student has been named to the Morehead State University Dean's List for the 1987 Fall Semester.

To be named to the list, a student must be enrolled on a full-time basis and achieve at least a 3.4 grade point average on a 4.0 scale.

The Dean's List includes:

William Barclay Allison, Wytheville.

####

py

*Bland Messenger  
Southwest Virginia Enterprise*

# News

PUBLIC INFORMATION

JUDITH YANCY, DIRECTOR

MOREHEAD STATE UNIVERSITY

UPO BOX 1100

MOREHEAD, KY 40351

606-783-2030

January 29, 1988  
FOR IMMEDIATE RELEASE

MOREHEAD, Ky.--A Grant County (W. Va.) student has been named to the Morehead State University Dean's List for the 1987 Fall Semester.

To be named to the list, a student must be enrolled on a full-time basis and achieve at least a 3.4 grade point average on a 4.0 scale.

The Dean's List includes:

Lisa L. Ketterman, Dorcas.

####

py

*Grant County Press  
(Petersburg)*

# News

PUBLIC INFORMATION

JUDITH YANCY, DIRECTOR

MOREHEAD STATE UNIVERSITY

UPO BOX 1100

MOREHEAD, KY 40351

606-783-2030

January 29, 1988  
FOR IMMEDIATE RELEASE

MOREHEAD, Ky.--A Harrison County (W. Va.) student has been named to the Morehead State University Dean's List for the 1987 Fall Semester.

To be named to the list, a student must be enrolled on a full-time basis and achieve at least a 3.4 grade point average on a 4.0 scale.

The Dean's List includes:

Stephanie Linn Brewer, Bridgeport.

####

py

*Exponent* } *Clarksburg*  
*Telegram* }



# News

PUBLIC INFORMATION

JUDITH YANCY, DIRECTOR

MOREHEAD STATE UNIVERSITY

UPO BOX 1100

MOREHEAD, KY 40354

606-783-2030

January 29, 1988  
FOR IMMEDIATE RELEASE

MOREHEAD, Ky.--A Wayne County (W. Va.) student has been named to the Morehead State University Dean's List for the 1987 Fall Semester.

To be named to the list, a student must be enrolled on a full-time basis and achieve at least a 3.4 grade point average on a 4.0 scale.

The Dean's List includes:

Brian Edward Staley, Lavalette.

####

PY

*Wayne County News  
(Wayne)*

# News

PUBLIC INFORMATION

JUDITH YANCY, DIRECTOR

MOREHEAD STATE UNIVERSITY

UPO BOX 1100

MOREHEAD, KY 40351

606-783-2030

January 29, 1988  
FOR IMMEDIATE RELEASE

MOREHEAD, Ky.--A Wyoming student has been named to the Morehead State University Dean's List for the 1987 Fall Semester.

To be named to the list, a student must be enrolled on a full-time basis and achieve at least a 3.4 grade point average on a 4.0 scale.

The Dean's List includes:

Kimberly Ann Bunning, Rock Springs.

####

PY

*Rocket-Miner*

# NEWS

MOREHEAD STATE UNIVERSITY

UPO BOX 1100

MOREHEAD, KY 40351

PUBLIC INFORMATION

JUDITH YANCY, DIRECTOR

606-783-2030

Jan. 30, 1988  
FOR IMMEDIATE RELEASE

MOREHEAD, Ky.--Nationally-known news media leaders will appear at Morehead State University to present a symposium, Problems in Broadcast Journalism, at Breckinridge Auditorium on Feb. 9 at 2:30 p.m.

Discussing the topic will be Gil Noble, producer-host of "Like It Is" on WABC-TV in New York City and an Emmy-award winner for his documentary on Malcolm X; MSU alumnus Vic Carter, news reporter of WSB-TV in Atlanta and a Peabody Award-winner for documentary broadcasting; Dwight Ellis, vice president of minority and special services for the National Association of Broadcasters, and Dale Greer, MSU assistant professor of radio-television and a former war correspondent.

In conjunction with Black History Month, the panel discussion is sponsored by MSU's Department of Communications and the Office of Minority Student Affairs.

"This is a splendid opportunity for students who are interested in the media to learn about job opportunities," said Dr. Richard J. Dandeneau, Department of Communications chair. "Students also will gain an insight into the career problems connected with the field of broadcast."

At 7 o'clock that evening, Noble, president of the National Black Archives of Film and Broadcasting, Inc., is scheduled to speak again in Breckinridge Auditorium.

Other activities at MSU to be held in conjunction with Black History Month are scheduled as follows:

Feb. 15--Omega Psi Phi will sponsor a film, "Malcolm X," to be shown in Claypool-Young Art Building, Room 111, at 8:30 p.m.

(MORE)

black history month  
2-2-2

Feb. 16--Attallah Shabazz, oldest daughter of El Hajj Malik Shabazz (Malcolm X), will speak at 7 p.m. in Breckinridge Auditorium.

Feb. 19--MSU students will recite works of famous black poets in the "African-American Poetry Spotlight" in Breckinridge Auditorium from 6 to 8 p.m. It is sponsored by MSU's Black Coalition.

Feb. 23--A jazz group from Bloomfield, N.J., Saul Productions, will appear in Duncan Recital Hall at 7 p.m.

Feb. 25--Arts in Morehead will sponsor the Mitchell-Ruff Jazz Duo. This concert will be held in Duncan Recital Hall, beginning at 8 p.m. Tickets are \$5 for adults, \$2.50 for youth 18 and under, and free to MSU students with valid I.D. cards. Additional information on this event is available by calling (606) 783-2931.

With the exception of the Arts in Morehead concert on Feb. 25, there is no charge for attending the events. Additional information is available from MSU's Office of Minority Student Affairs, (606) 783-2668.

#####

py