

News

PUBLIC INFORMATION

JUDITH YANCY, DIRECTOR

MOREHEAD STATE UNIVERSITY

UPO BOX 1100

MOREHEAD, KY 40351

606-783-2030

Nov. 1, 1987
FOR IMMEDIATE RELEASE

MOREHEAD, Ky.--Looking for that special gift this holiday season? Morehead State University's Charity Auction may just be the right place to shop.

Co-sponsored by MSU's Departments of Communications and Art, the auction is scheduled for 5:30 p.m. Saturday, Nov. 21, in the Crager Room, Adron Doran University Center.

Proceeds will benefit both departments' scholarship programs, according to Harlen Hamm, MSU associate professor of communications and member of the auction's organizational committee.

With more than 500 original prints already donated, the auction will feature arts, crafts, antiques, gift certificates from area merchants, pottery and new items from local businesses. These items will be displayed prior to the start of the bidding by auctioneer Steve Lewis of Morehead.

Musical entertainment will be provided by the MSU Classical Guitar Ensemble and light refreshments will be served.

"In addition to auctioned items, there will be items for sale by silent bidding and cash-and-carry due to this year's overwhelming response by area citizens," Hamm said.

Other members of the organizational committee include Tom Sternal, Department of Art chair; Dr. Richard Dandeneau, Department of Communications chair, and Don Young, MSU assistant professor of art.

"This auction is a fund raiser for our scholarship programs. After the auction, both departments will share the proceeds; award amounts will be decided upon by the individual department, Dr. Dandeneau said.

"The public is encouraged to attend and will be helping students further their education while finding great gift ideas at the same time," Dr. Dandeneau added.

Communication scholarships are awarded to journalism, radio/television, speech and theatre majors. Art scholarships are awarded to art history, art education, studio art and art majors.

#####

mar

Photo

PUBLIC INFORMATION

JUDITH YANCY, DIRECTOR

MOREHEAD STATE UNIVERSITY

UPO BOX 1100

MOREHEAD, KY 40351

606-783-2030

MOREHEAD STATE TO HOST CHARITY AUCTION

Morehead State University Departments of Communications and Art will co-host a charity auction, Saturday, Nov. 21, at 5:30 p.m., in the Crager Ballroom of the Adron Doran University Center. Arts, crafts, antiques, pottery, gift certificates and items from area merchants will be on the auction block. Jack Johnson of Morehead, left, presents Tom Sternal, chair of MSU's Department of Art, with a few handmade craft items, including his famous shaker boxes, for the auction. Proceeds will benefit both departments' scholarship programs.

(MSU photo by Linda Denton)

#####

10-29-87mar



*Morehead News
Trail Blazer
Daily Independent*

News

PUBLIC INFORMATION

JUDITH YANCY, DIRECTOR

MOREHEAD STATE UNIVERSITY

UPO BOX 1100

MOREHEAD, KY 40351

606-783-2030

Nov. 1, 1987
FOR IMMEDIATE RELEASE

MOREHEAD, Ky.--Morehead State University's Continuing Education Program for Nursing and the Allied Health Sciences will offer a workshop for nurses, health care professionals and para-professionals on Thursday, Nov. 5, on the MSU campus.

Entitled "Caring Communications in a Crisis," the one-day workshop will discuss the psychological and physiological effects of the patient's illness and identify verbal and non-verbal caring messages.

The faculty for this workshop will be Hedwine Caldwell, assistant professor of nursing at MSU.

All participants will receive continuing education units from MSU. Nurses will receive six contact hours as approved by the Kentucky Board of Nursing.

Registration will begin at 8:30 a.m. in the Eagle Room of the Adron Doran University Center. The cost is \$36.

Additional information is available by calling (606) 783-2632 or 783-2635.

####

py

News

PUBLIC INFORMATION

JUDITH YANCY, DIRECTOR

MOREHEAD STATE UNIVERSITY

UPO BOX 1100

MOREHEAD, KY 40351

606-783-2030

Nov. 1, 1987
FOR IMMEDIATE RELEASE

MOREHEAD, Ky.--Morehead State University's Continuing Education for Nursing and Allied Health Sciences will offer a workshop for nurses on Saturday, Nov. 7.

Entitled "Ethical Decision Making," the workshop will include identifying strategies for making ethical decisions in the nursing practice.

Faculty for this one-day workshop will be Evelyn Geller of the University of Kentucky's College of Nursing, and Dr. George M. Luckey, MSU professor of philosophy.

All participants will receive continuing education units from MSU. Nurses will receive six contact hours as approved by the Kentucky Board of Nursing.

Registration will begin at 8:30 a.m. in the Eagle Room of the Adron Doran University Center on the MSU campus. The cost is \$36 which includes refreshments and handouts.

Additional information is available by calling (606) 783-2632 or 783-2635.

#####

PY

News

MOREHEAD STATE UNIVERSITY

UPO BOX 1100

MOREHEAD, KY 40351

PUBLIC INFORMATION

JUDITH YANCY, DIRECTOR

606-783-2030

Nov. 1, 1987
FOR IMMEDIATE RELEASE

MOREHEAD, Ky.--Paul G. Blazer High School took top honors, including the Best Play Award, at the Morehead State University Regional Drama Festival held recently on the MSU campus.

Paul Blazer's production of "An American Sunset" by James Prideaux earned the cast the Best Play Award and advances the school to the State Festival. Paul Blazer will represent the region at the Festival.

In addition, Cheryl Nunley of Paul Blazer and Amy Burkhead of Oneida Baptist Institute shared the Best Performer honors.

Rounding out the Top Ten Best Performers list were:

*Mike Reed and Stacy Worley, Paul Blazer High School;

*Carol Caroway, Oneida Baptist Institute;

*David Green, Christi Kendall, Greg Jefferson, Davey Tower and Corey Wright, Mason County High School.

The Morehead Regional Drama Festival featured students from four area high schools and was under the direction of Harlen Hamm, MSU associate professor of speech and regional manager of the Drama Festival circuit.

#####

mar

News

PUBLIC INFORMATION

JUDITH YANCY, DIRECTOR

MOREHEAD STATE UNIVERSITY

UPO BOX 1100

MOREHEAD, KY 40351

606-783-2030

Nov. 2, 1987
FOR IMMEDIATE RELEASE

MOREHEAD, Ky.--Pledging to dedicate the balance of his professional life to fulfilling his dream of making Morehead State University a great place to work and to learn, Dr. C. Nelson Grote was inaugurated as the school's 11th president Friday (Oct. 30).

In a blending of the past, present and future, the ceremony was rich in color from the autumnal-hued hillsides outside to the jewel-toned academic regalia inside Button Auditorium.

Among the dignitaries sharing the inaugural stage were three former MSU presidents, the Governor of the Commonwealth and two former governors, who were almost upstaged by a figure from Dr. Grote's past.

It was Leona Schafer of Pana, Ill., the president's first through third grade teacher, who presented him with the Presidential Medallion, the symbol of authority of the office. Assisting were former Gov. Louie B. Nunn, Gov. Martha Layne Collins and another former governor, Edward T. Breathitt.

Also on stage were former MSU presidents, Dr. A.D. Albright, Dr. Morris Norfleet, and Dr. Adron Doran, who delivered the inaugural prayer.

Bringing greetings from the citizens of Kentucky, Gov. Collins told the crowd of more than 1,100 that the University "is on sound footing" and had entered a "new era of progress and prosperity."

Commending his leadership, the governor said that since Dr. Grote's arrival on July 1, he had brought a renewed sense of pride to the University and had won the respect of the campus and community.

"You have successfully balanced the need for immediate action with long range planning and made it clear that a strong, healthy Morehead State is critical to developing the full potential of Eastern Kentucky and its people," she noted.

"Dr. Grote will take this institution to new heights and under his leadership, the 'Morehead Eagle' will soar as it has never soared before," said Breathitt, MSU Board of Regents vice chairman, who brought greetings from the Search Committee and University Community.

(MORE)

The new president was invested with the oath of office by Nunn, chairman of MSU's Board of Regents. "Dr. Grote will be a good leader, but we don't need a leader unless we have followers," he said. "We look to you--we look unto these hills from which cometh our help--the citizens of the Commonwealth to be good and faithful followers."

Dr. Glenn Terrell, president emeritus of Washington State University and close friend of Dr. Grote during his six years as chief executive officer of the Community Colleges of Spokane, delivered the inaugural address, in which he urged the audience to examine the University's past and see what had changed. "Change is inevitable, so take the changes and make the most of them. You are as good as anyone else. You can shape the future any way you want," he said.

Urging the University to set goals without worrying about obstacles such as money, Dr. Terrell said that by continuing to practice Dr. Grote's slogan, Together We Can, there "are no limits to the things we can do."

In his response, Dr. Grote unveiled portions of a proposed Vision Statement, an initial draft which will be circulated among faculty and staff members for their ideas. The Vision Statement, according to Dr. Grote, attempts to describe what a University "should be" as opposed to the traditional Mission Statement which describes what it "should do."

Dr. Grote said the statement called for the University to be "sensitive and responsive to the unique needs" of Eastern Kentucky and its people. "Programs should be designed to enhance success rather than to insure failure," he said, adding that quality should be the strength of the University. "The central component of quality at MSU has been--and shall continue to be--its people," he said, pledging to involve faculty, staff and students in the decision-making process. "MSU needs to be recognized as the University that cares," he noted.

He urged MSU and its friends not to let past problems serve as road blocks, but rather as stepping stones to the future. "We cannot let limited financial resources limit our vision. But rather, let our vision for this University justify additional resources," he said.

Dr. Grote began his career in higher education administration in 1960 at MSU as an associate professor and chair of the then-Division of Applied Arts. A member of the graduate faculty, he later attained full professor rank and became dean of the College of Applied Sciences and Technology.

The 59 year-old Illinois native left MSU in 1971 to become president of Schoolcraft College, Livonia, Mich. In 1981 he became head of the Community Colleges of Spokane.

#####

Photo

PUBLIC INFORMATION

JUDITH YANCY, DIRECTOR

MOREHEAD STATE UNIVERSITY

UPO BOX 1100

MOREHEAD, KY 40351

606-783-2030

Cutlines:

- 1---The Governor of the Commonwealth, two former governors and a retired Illinois elementary school teacher were on hand to present Morehead State University's 11th president with his Presidential Medallion, the symbol of the office's authority, during Dr. C. Nelson Grote's inaugural ceremony Friday, Oct. 30. From left, are former Gov. Louie B. Nunn, MSU Board of Regents chairman; Leona Schafer of Pana, Ill., the president's first, second and third grade teacher; Gov. Martha Layne Collins; former Gov. Edward T. Breathitt, MSU Board of Regents vice chairman, and Dr. Grote.
- 2---Acknowledging the applause from the near capacity crowd attending the inaugural ceremony in Button Auditorium, MSU President C. Nelson Grote prepared to deliver his response. In the background are, from left, Dr. Glenn Terrell, president emeritus of Washington State University who delivered the inaugural address, and Dr. Stephen S. Taylor, MSU's acting vice president for academic affairs.
- 3---Following the inaugural program with intense interest were, from left, MSU President Emeritus Adron Doran, who gave the inaugural prayer, and former Morehead First Christian Church minister Roy Roberson of Midway, who delivered the benediction.
- 4---Everybody needs a little help now and then. Assisting Gov. Martha Layne Collins don her academic apparel for the solemn procession was John Collis, University Store director.
- 5---Presidential assistance is given to MSU Alumni Association President Bill Phelps as Dr. Grote arranges his academic stole.
- 6---At left, Dr. Glenn Terrell, who gave the inaugural address, assists MSU's first lady as the presidential party departs Button Auditorium.
- 7---Following the ceremony, those present were invited to greet the Grotes at a reception held on the lawn of the President's Home. Among those extending congratulations to Dr. Grote were Nell and Kenny Bland. Bland is acting superintendent of the Rowan County Schools, while his wife is administrative assistant to MSU's vice president of administrative and fiscal services.
- 8---The Presidential Medallion was an awesome object for three of the Grote grandchildren, while the fourth, five-year-old Jamie Jones was less than impressed. Examining the medallion are, from left, Zachary Adam, Matthew Jones and Jessica Adam.
- 9---Closely examining the Grote Presidential Medallion with the president is its designer, Dr. Roger H. Jones, professor of art. Traditionally MSU presidents receive their own medallion as the symbol of the office's authority, and Dr. Grote's was further personalized with the addition of his name and number in the line of presidential succession.
- 10---While many colleagues, friends and family members were present for this special day in Dr. Grote's life, one very special surprise guest was Charles Hatfield of McVeigh, who attended with his wife. Hatfield and Dr. Grote served in the Army together during World War II. The friends had not seen each other in more than 30 years.
- 11---Rounding out the day's activities was a dinner in Adron Doran University Center. Enjoying the festivities were, from left, Jane Blair of MSU's Counseling and Student Health Services staff.

professors or master. Barbara and Saunie Dean performed with the MSU Faculty Quartet at the event.

- 12--President Grote "pinned" his wife, Wilma, with a smaller version of his Presidential Medallion which had been crafted into a pin. Applauding the moment, at left, is Dr. Bill B. Pierce, professor of marketing, who served as master of ceremonies at the dinner.
- 13--Earlier in the day at the delegates luncheon, the Grote's grandson, Matthew Jones, offered his assistance to the pianist.

(MSU photos)

####

11-2-87jy



(1)



(2)

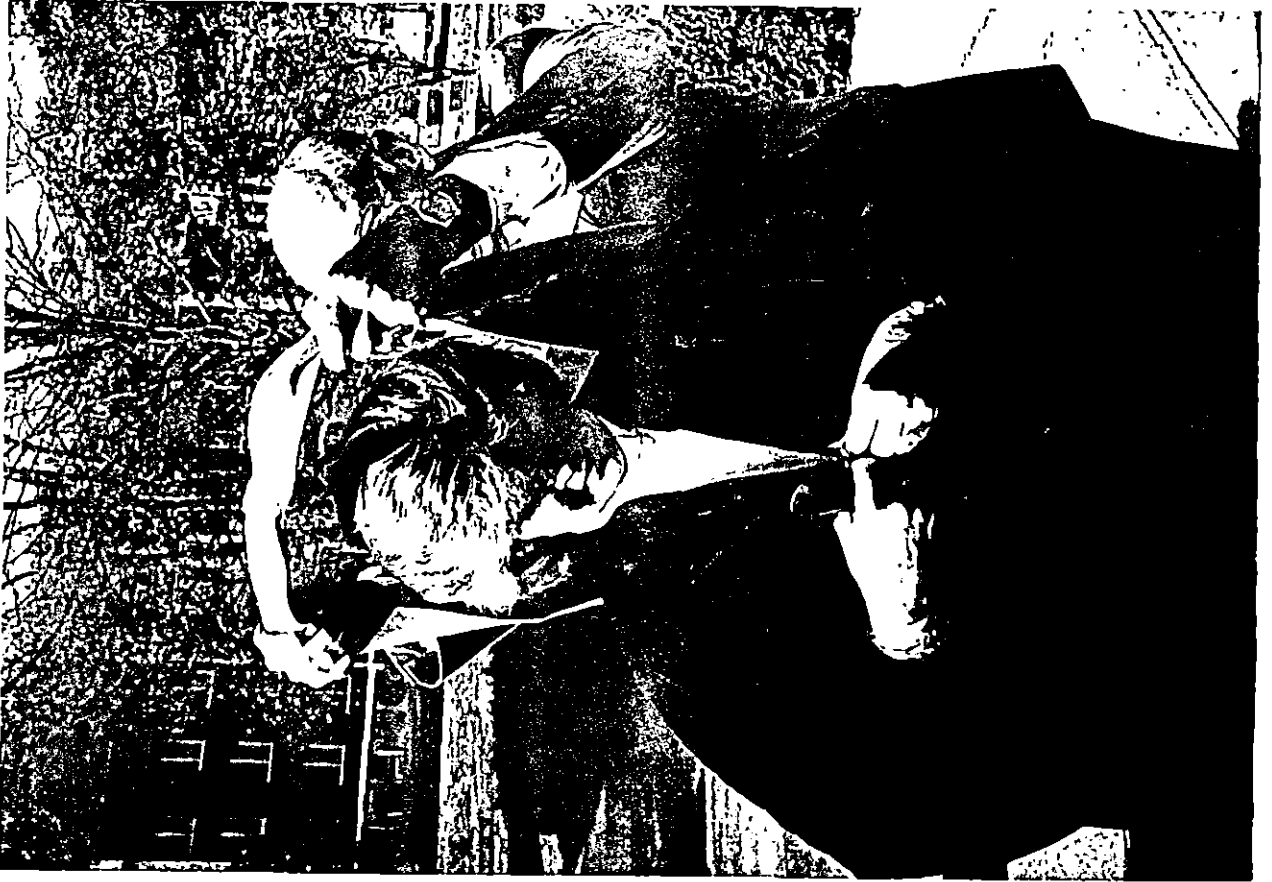

7



8



5

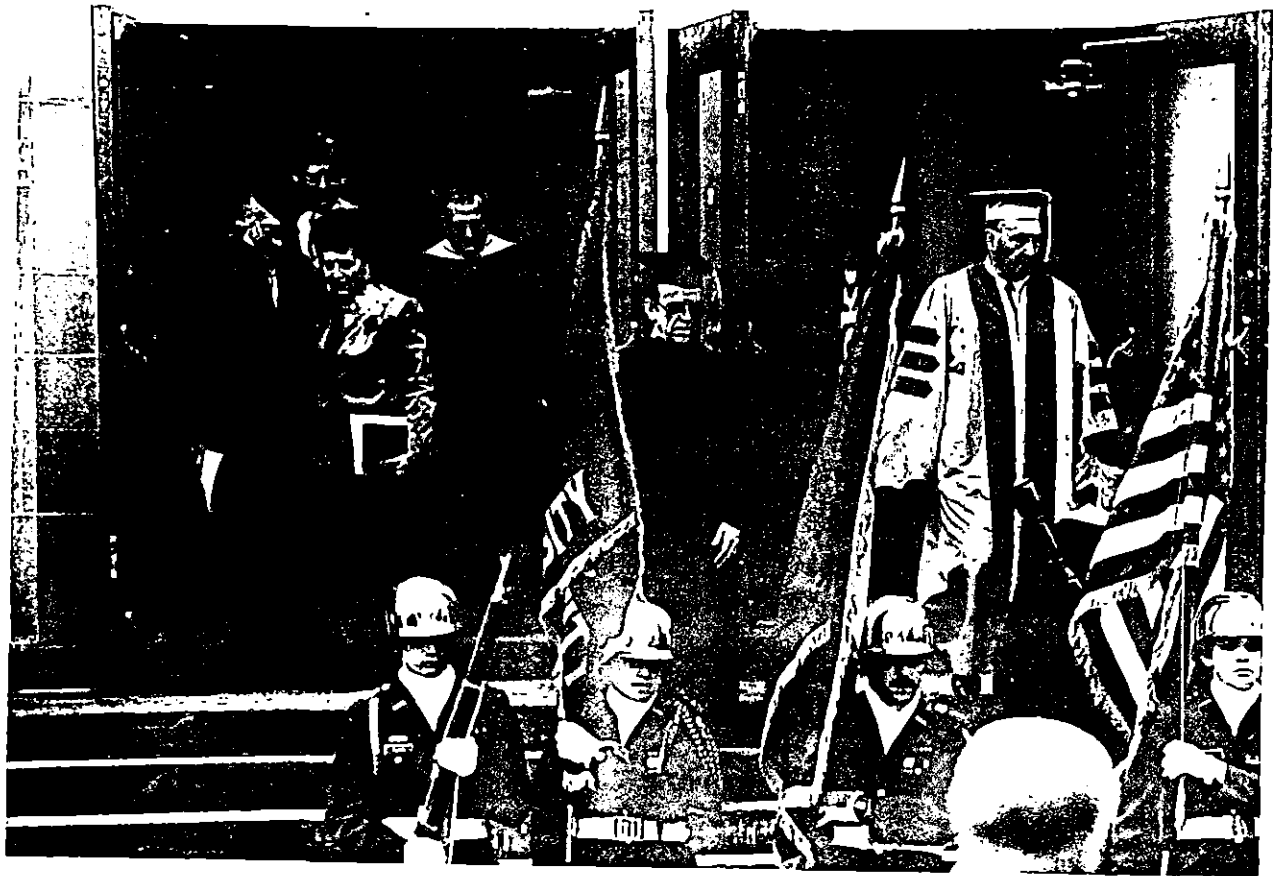

6

8

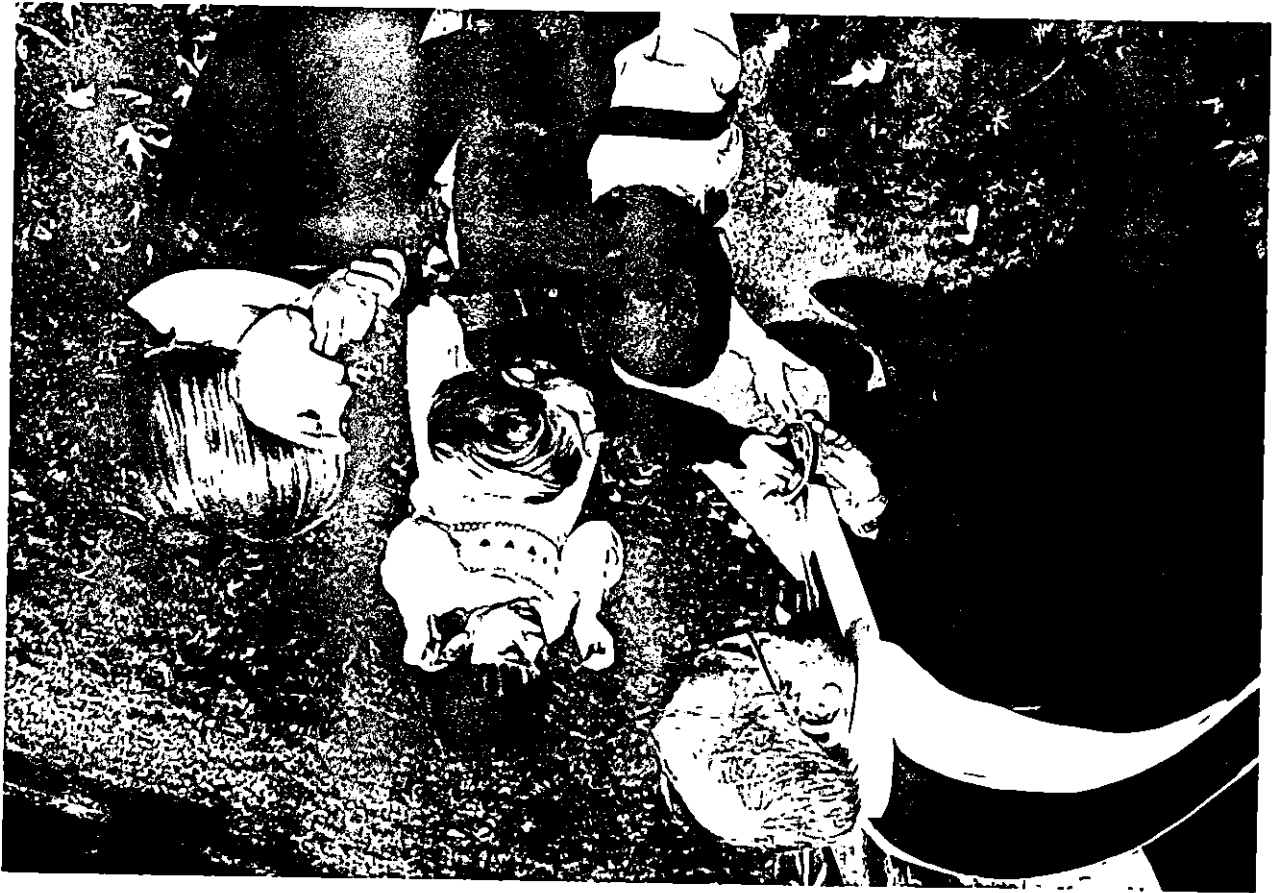

4





9



10

11

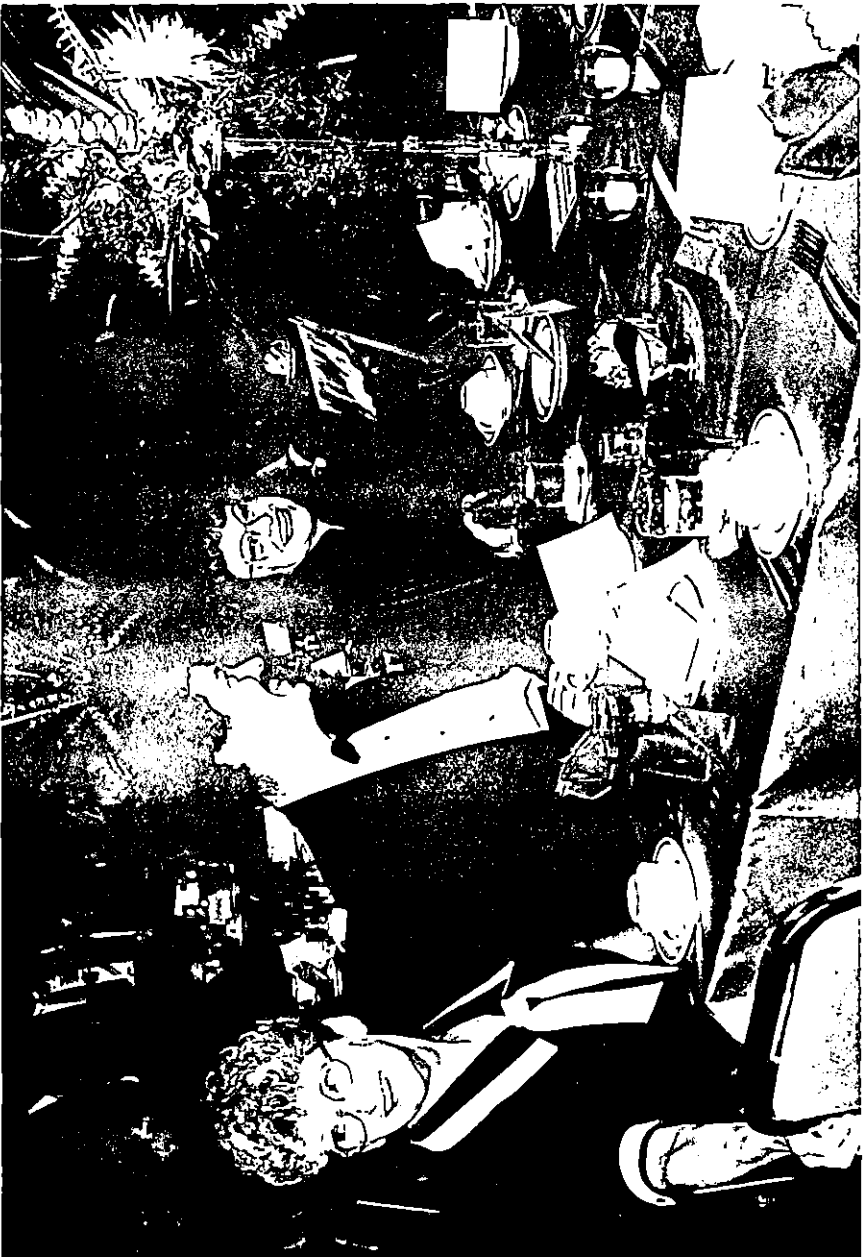

12





13

Photo

PUBLIC INFORMATION

JUDITH YANCY, DIRECTOR

MOREHEAD STATE UNIVERSITY

UPO BOX 1100

MOREHEAD, KY 40351

606-783-2030

Cutlines:

- 1---The Governor of the Commonwealth, two former governors and a retired Illinois elementary school teacher were on hand to present Morehead State University's 11th president with his Presidential Medallion, the symbol of the office's authority, during Dr. C. Nelson Grote's inaugural ceremony Friday, Oct. 30. From left, are former Gov. Louie B. Nunn, MSU Board of Regents chairman; Leona Schafer of Pana, Ill., the president's first, second and third grade teacher; Gov. Martha Layne Collins; former Gov. Edward T. Breathitt, MSU Board of Regents vice chairman, and Dr. Grote.
- 2---Acknowledging the applause from the near capacity crowd attending the inaugural ceremony in Button Auditorium, MSU President C. Nelson Grote prepared to deliver his response. In the background are, from left, Dr. Glenn Terrell, president emeritus of Washington State University who delivered the inaugural address, and Dr. Stephen S. Taylor, MSU's acting vice president for academic affairs.
- 3---The Presidential Medallion was an awesome object for three of the Grote grandchildren, while the fourth, five-year-old Jamie Jones was less than impressed. Examining the medallion are, from left, Zachary Adam, Matthew Jones and Jessica Adam.

(MSU photos)

#####

11-2-87jy

*35 papers on #3 list
Jean Ward, CHE without
grandchildren pic*



1



2



3

News

PUBLIC INFORMATION

JUDITH YANCY, DIRECTOR

MOREHEAD STATE UNIVERSITY

UPO BOX 1100

MOREHEAD, KY 40351

606-783-2030

Nov. 3, 1987
FOR IMMEDIATE RELEASE

MOREHEAD, Ky.--Morehead State University's Department of Home Economics will host its second annual Personal Enrichment Program (PEP) for outstanding high school home economics students on Thursday and Friday, Nov. 12-13.

More than 50 Eastern Kentucky students and their teachers are expected to participate in the program which includes an overnight campus stay in a residence hall with MSU students as hosts and a banquet in their honor.

Speakers for the banquet will be Dr. Charles Derrickson, dean of MSU's College of Applied Sciences and Technology, and Dr. Marilyn Sampley, Department of Home Economics chair.

Departmental programs will be showcased on Friday with presentations by the various units and mini-classes, including one on personal development, will be offered. Students also will have an opportunity to tour the campus.

PEP is designed to give students and their teachers an inside look at the different aspects and employment opportunities in home economics, while providing them information on MSU's program, according to Carolyn Flatt, MSU's Personal Development Institute director and PEP planning committee chair.

#####

News

PUBLIC INFORMATION

JUDITH YANCY, DIRECTOR

MOREHEAD STATE UNIVERSITY

UPO BOX 1100

MOREHEAD, KY 40351

606-783-2030

Nov. 3, 1987
FOR IMMEDIATE RELEASE

MOREHEAD, Ky.--Morehead State University's Continuing Education for Nursing and Allied Health Professionals will offer a workshop for clinical instructors and radiologic technology educators on Friday, Nov. 13 on the MSU campus.

The program will focus on ways the teacher can help students make a smooth transition from classroom to real life setting. Also highlighted will be the importance of record-keeping and appropriate documentation.

The instructor for the workshop will be Rosanne A. Paschal, educational consultant from Downer's Grove, Ill. The author of many published scientific articles, she is a doctoral candidate at the University of Illinois at Chicago.

All participants will receive continuing education units from MSU. Registered or licensed technologists may also receive ECE or KCE approved contact hours from the American Society of Radiologic Technologists and/or the Kentucky Radiation Operator Certification Program.

Registration will begin at 8 a.m. in the Eagle Room of the Adron Doran University Center. The cost is \$42 which includes refreshments and handouts.

Additional information is available by calling (606) 783-2632 or 783-2635.

#####

py

News

PUBLIC INFORMATION

JUDITH YANCY, DIRECTOR

MOREHEAD STATE UNIVERSITY

UPO BOX 1100

MOREHEAD, KY 40351

606-783-2030

Nov. 3, 1987
FOR IMMEDIATE RELEASE

MOREHEAD, Ky.--Morehead State University's MSU-TV Channel 12 will air a new cable series, America's Defense Monitor, Fridays at 5 p.m., beginning Nov. 13.

Produced by the Center for Defense Information (CDI), a Washington-based non-profit research group specializing in military affairs, the 26-week series focuses on war and peace and how America is attempting to achieve peace.

Topics for discussion include the Persian Gulf, nuclear testing, Star Wars, the impact of military spending, the Pentagon, and the military situation in Europe.

America's Defense Monitor will be shown in place of the current series, Modern Talking Pictures.

#####

mar

News

PUBLIC INFORMATION

JUDITH YANCY, DIRECTOR

MOREHEAD STATE UNIVERSITY

UPO BOX 1100

MOREHEAD, KY 40351

606-783-2030

Nov. 3, 1987
FOR IMMEDIATE RELEASE

MOREHEAD, Ky.--New York City Opera soprano Faith Esham will present a mini-recital and master's class at Morehead State University Thursday, Nov. 12, at 3 p.m. in Duncan Recital Hall.

Her Morehead appearance is free and open to the public and several MSU students will perform for Ms. Esham during the master's class.

A native of Vanceburg, Esham studied under Vasile Venttozzi, MSU associate professor of music, for several years. She has performed at several leading opera houses in the United States and Europe and most recently appeared as Pamina for a new production of "Die Zauberflote," which aired on PBS's "Live from Lincoln Center."

Having performed in many lead roles for various opera companies throughout the United States, Esham is most well-known for her role of Micaela in "Carmen" and appeared in this role opposite Placido Domingo with Julia Mignes-Johnson in a Gaumont film version of the opera.

In addition, she has become widely known as one of the most impressive interpreters of the great roles in French literature. At the Theatre de Nancy, France, she sang her first Maguerite in "Faust" and has performed the lead roles in "Cendrillon," "The Pearl Fishers" and as Maguerite in "Faust" for the French Opera Festival. She is frequently invited to two of the world's most prestigious summer festivals, Santa Fe and Glyndebourne.

Esham is the daughter of Mrs. Ruth Esham and the late Dr. Ellwood Esham of Vanceburg.

#####

mar



News

PUBLIC INFORMATION

JUDITH YANCY, DIRECTOR

MOREHEAD STATE UNIVERSITY

UPO BOX 1100

MOREHEAD, KY 40351

606-783-2030

Nov. 3, 1987
FOR IMMEDIATE RELEASE

MOREHEAD, Ky.--Woody Herman's Young Thundering Herd Orchestra will perform in concert Monday, Nov. 16, at 8 p.m. in Duncan Recital Hall on the Morehead State University campus.

Tickets are \$10 and are available in Baird Music Hall Room 212 or from any member of the MSU Jazz Ensemble. Tickets will also be on sale at the door the day of the show.

Herman, who died in late October, had not toured with the Young Thundering Herd for almost a year due to health problems, but his tradition has been carried on during this 50th anniversary tour. His orchestra still plays to standing room only crowds and continues to receive Grammy Award nominations and trophies.

Under the direction of veteran saxophonist Frank Tiberi, the 15-member band will lead a trip down memory lane with selections such as "Woodchopper's Ball," "Battle Royal," "Early Autumn" and "Four Brothers," a reflection of the very first days of the Woody Herman Orchestra. In addition, popular tunes including the Miami Sound Machine's "Conga" and Chick Corea's "Samba Song" round out the repertoire.

Members of the Young Thundering Herd include: Roger Ingram, Greg Gifford, Ron Stout, William Byrne and Diane Wright, trumpets; John Fechock, Paul McKee and Joe Barati, trombones; Frank Tiberi, Dave Riekenberg, Jerry Pinter and Mike Brignola, saxophones; Joel Wesikoph, piano; Dave Carpenter, bass and Dave Miller, drums.

#####

mar



News

PUBLIC INFORMATION

JUDITH YANCY, DIRECTOR

MOREHEAD STATE UNIVERSITY

UPO BOX 1100

MOREHEAD, KY 40351

606-783-2030

Nov. 3, 1987
FOR IMMEDIATE RELEASE

MOREHEAD, Ky.--Morehead State University's Student Government Association will present REO Speedwagon in concert Friday, Nov. 20, at 8 p.m. in the Academic-Athletic Center.

Tickets will go on sale Monday, Nov. 9, at \$12 for the general public and \$5 for all MSU full-time students with valid I.D. cards.

REO Speedwagon's current album, "Life as We Know It," has climbed to the top of the charts and its hit single, "In My Dreams," has remained in Billboard's Top Ten for the past eight weeks.

The group's Morehead appearance is a part of its current world tour.

Appearing with REO Speedwagon will be recording artist Richard Marx whose current album, "Richard Marx," features two Top Ten hits including "It Don't Mean Nothin'" and "I Should Have Known Better."

Tickets will be available at the MSU Student Government Association Office in Adron Doran University Center, the Music Machine in the Trademore Shopping Center and the University of Kentucky Student Government Ticket Office.

Additional information may be obtained by calling the MSU Office of Student Activities, (606) 783-2071.

#####

mar

PSA

PUBLIC INFORMATION

JUDITH YANCY, DIRECTOR

MOREHEAD STATE UNIVERSITY

UPO BOX 1100

MOREHEAD, KY 40351

606-783-2030

SUBJECT: REO AT MSU
RELEASE DATE: NOW THROUGH NOV. 20
TIME: 30 SECONDS

ANNOUNCER:

MOREHEAD STATE UNIVERSITY'S STUDENT GOVERNMENT ASSOCIATION PRESENTS REO SPEEDWAGON IN CONCERT FRIDAY, NOV. 20, AT 8 P.M. IN THE ACADEMIC-ATHLETIC CENTER. APPEARING WITH REO SPEEDWAGON WILL BE RECORDING ARTIST RICHARD MARX. TICKETS GO ON SALE MONDAY, NOV. 9, AT \$12 FOR THE GENERAL PUBLIC AND \$5 FOR FULL-TIME MSU STUDENTS WITH VALID I.D. CARDS. TICKETS WILL BE AVAILABLE FROM THE MSU STUDENT GOVERNMENT OFFICE ON THE SECOND FLOOR OF ADRON DORAN UNIVERSITY CENTER AND AT THE MUSIC MACHINE, TRADEMORE SHOPPING CENTER, MOREHEAD. ADDITIONAL TICKET INFORMATION IS AVAILABLE BY CALLING THE OFFICE OF STUDENT ACTIVITIES (606) 783-2071.

####

11-3-87mar

Photo

PUBLIC INFORMATION

JUDITH YANCY, DIRECTOR

MOREHEAD STATE UNIVERSITY

UPO BOX 1100

MOREHEAD, KY 40351

606-783-2030

THE WORLD OF TECHNOLOGY!

Rowan County High School students, from left, David Nickel, Travis Trent, Greg Adkins, Jason Blair and John Prather learn about the printing process from Morehead State University student Sandra Tyree of West Liberty as part of MSU's World of Technology Day sponsored by the College of Applied Sciences and Technology. Various demonstrations and exhibits were held by MSU students and faculty on the advances in technology. In addition, tours of the University Farm and veterinarian technology lab were included.

(MSU photo by Ray Bradley)

11-3-87mar



Morehead News

Photo

PUBLIC INFORMATION

JUDITH YANCY, DIRECTOR

MOREHEAD STATE UNIVERSITY

UPO BOX 1100

MOREHEAD, KY 40351

606-783-2030

THE WORLD OF TECHNOLOGY!

Rowan County High School seniors participated in Morehead State University's World of Technology Day recently. The day featured demonstrations and exhibits in technology by MSU students and faculty. Highlights included tours of the University Farm and the veterinarian technology lab. More than 2,000 high school students and faculty were in attendance.

(MSU photo by Ray Bradley)

11-3-87mar



Photo

PUBLIC INFORMATION

JUDITH YANCY, DIRECTOR

MOREHEAD STATE UNIVERSITY

UPO BOX 1100

MOREHEAD, KY 40351

606-783-2030

THE WORLD OF TECHNOLOGY!

Lewis County High School students, from left, Lisa Lykins, Shelly Roe, Vicki Scott and Roger Mel Clark listen as Morehead State University assistant professor of nursing Janet Gross explains an exhibit from her department during MSU's World of Technology Day. Sponsored by the College of Applied Sciences and Technology, the day featured activities and tours of the College's facilities including nursing and veterinarian technology. More than 2,000 high school students were in attendance.

(MSU photo by Ray Bradley)

11-3-87mar



Lewis County Herald

Photo

PUBLIC INFORMATION

JUDITH YANCY, DIRECTOR

MOREHEAD STATE UNIVERSITY

UPO BOX 1100

MOREHEAD, KY 40351

606-783-2030

THE WORLD OF TECHNOLOGY!

Tollesboro High School students, from left, June Highfield, Karen Wallingford, Becky Forman, Carla King and Christy Spense learn about the printing process from Morehead State University student Sandra Tyree of West Liberty as part of MSU's World of Technology Day sponsored by the College of Applied Sciences and Technology. Various demonstrations and exhibits were held by MSU students and faculty on the advances in technology. In addition, tours of the University Farm and veterinarian technology lab were included.

(MSU photo by Ray Bradley)

11-3-87mar

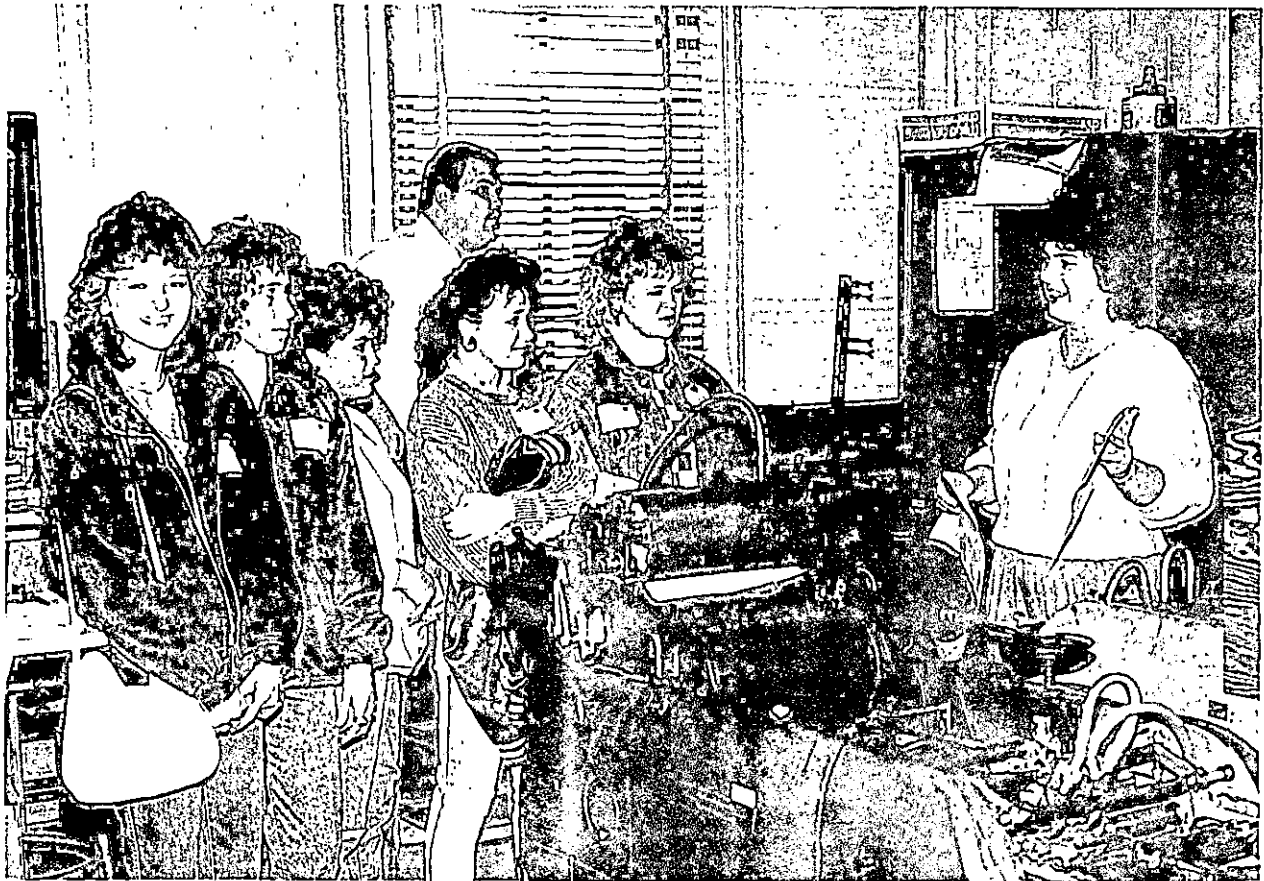

Lewis County Herald

Photo

PUBLIC INFORMATION

JUDITH YANCY, DIRECTOR

MOREHEAD STATE UNIVERSITY

UPO BOX 1100

MOREHEAD, KY 40351

606-783-2030

THE WORLD OF TECHNOLOGY!

Residents of Woodsbend Boys Camp were on hand for Morehead State University's World of Technology Day sponsored by the College of Applied Sciences and Technology. Demonstrations and exhibits in the area of technology highlighted the day as MSU students served as student guides and held tours of their departments. More than 2,000 students from area high schools were in attendance.

(MSU photo by Ray Bradley)

11-3-87mar



*Madeline Williams
Woodsbend Boys Camp
Rt 1, Box 765
West Liberty, KY*

Photo

PUBLIC INFORMATION

JUDITH YANCY, DIRECTOR

MOREHEAD STATE UNIVERSITY

UPO BOX 1100

MOREHEAD, KY 40351

606-783-2030

THE WORLD OF TECHNOLOGY!

Ironton, Ohio, High School students Drema Landrum, center, Scott Jones and Krissy Waddle, right, listen to Morehead State University student David Ferrell's presentation during MSU's World of Technology Day. The World of Technology Day featured exhibits and demonstrations in areas of technological advancement by MSU students and faculty. More than 2,000 area high school students participated in the event.

(MSU photo by Ray Bradley)

11-3-87mar



Ironton Tribune

Photo

PUBLIC INFORMATION

JUDITH YANCY, DIRECTOR

MOREHEAD STATE UNIVERSITY

UPO BOX 1100

MOREHEAD, KY 40351

606-783-2030

THE WORLD OF TECHNOLOGY!

Ironton, Ohio, High School students Darby Calhoun, left, and Scott Sandera look over materials on display at Morehead State University's World of Technology Day sponsored by the College of Applied Sciences and Technology. More than 2,000 area high school students attended the event which featured demonstrations and exhibits by MSU students and faculty on the advances in technology.

(MSU photo by Ray Bradley)

11-3-87mar



Ironton Tribune

Photo

PUBLIC INFORMATION

JUDITH YANCY, DIRECTOR

MOREHEAD STATE UNIVERSITY

UPO BOX 1100

MOREHEAD, KY 40351

606-783-2030

A DAY OF TECHNOLOGY!

Bath County High School students Chad Hickman, left, and Jason Truitt watch as a Morehead State University veterinarian technology student finishes surgery on an animal as part of a demonstration during MSU's World of Technology Day held recently on the MSU campus. More than 2,000 area high school students attended and were treated to tours of several of the University's laboratories. The event was sponsored by the College of Applied Sciences and Technology.

(MSU photo by Ray Bradley)

11-3-87mar



Bath County News-Outline

Photo

PUBLIC INFORMATION

JUDITH YANCY, DIRECTOR

MOREHEAD STATE UNIVERSITY

UPO BOX 1100

MOREHEAD, KY 40351

606-783-2030

A DAY OF TECHNOLOGY!

Morehead State University's College of Applied Sciences and Technology hosted a World of Technology Day recently for area high school students and faculty. MSU students served as guides and presented displays and exhibits in the advancement of technology. MSU student Angela Noel of Waverly, Ohio, offers some suggestions to Phelps High School student Delia Dotson.

(MSU photo by Ray Bradley)

11-3-87mar



Appalachian News-Express

Photo

PUBLIC INFORMATION

JUDITH YANCY, DIRECTOR

MOREHEAD STATE UNIVERSITY

UPO BOX 1100

MOREHEAD, KY 40351

606-783-2030

THE WORLD OF TECHNOLOGY!

Morehead State University Associate Director of Admissions Dan Cornett discusses admission policies with Pikeville High School students, from left, Tonya Huffman, Suzanne Damron, Kara Huffman and John Clemons during MSU's World of Technology Day held recently on the MSU campus. More than 2,000 high school students and faculty members participated in the event which featured exhibits and demonstrations in all areas of technology. The event was sponsored by the College of Applied Sciences and Technology.

(MSU photo by Ray Bradley)

11-3-87mar



Appalachian News-Express

Photo

PUBLIC INFORMATION

JUDITH YANCY, DIRECTOR

MOREHEAD STATE UNIVERSITY

UPO BOX 1100

MOREHEAD, KY 40351

606-783-2030

THE WORLD OF TECHNOLOGY!

Phelps High School students, from left, Michelle Sanders, Michelle Harris, Teresa Green and Milissa Fannin look over a dress pattern and fashion exhibit at Morehead State University's World of Technology Day held recently by the College of Applied Sciences and Technology. Students were treated to a fashion show, demonstrations by MSU student guides within the College and a luncheon. More than 2,000 high school students participated in the event.

(MSU photo by Ray Bradley)

11-3-87mar



Photo

PUBLIC INFORMATION

JUDITH YANCY, DIRECTOR

MOREHEAD STATE UNIVERSITY

UPO BOX 1100

MOREHEAD, KY 40351

606-783-2030

THE WORLD OF TECHNOLOGY!

Phelps High School students visited the Morehead State University campus recently for a World of Technology Day sponsored by the College of Applied Sciences and Technology. More than 2,000 area high school students were on hand for exhibits and demonstrations in all areas of technology and advancement. Members of the College's faculty and representatives from MSU's student body served as guides and guest speakers.

(MSU photo by Ray Bradley)

11-3-87mar



Photo

PUBLIC INFORMATION

JUDITH YANCY, DIRECTOR

MOREHEAD STATE UNIVERSITY

UPO BOX 1100

MOREHEAD, KY 40351

606-783-2030

THAT'S MY COLOR!

Phelps High School student Russell Daugherty finds his true colors during a color analysis presentation by Morehead State University fashion merchandising major Carol Hatton of Sharpsburg. Color analysis was one of several demonstrations featured in the MSU World of Technology Day sponsored by the College of Applied Sciences and Technology. More than 2,000 area high school students attended the event.

(MSU photo by Ray Bradley)

11-3-87mar



Photo

PUBLIC INFORMATION

JUDITH YANCY, DIRECTOR

MOREHEAD STATE UNIVERSITY

UPO BOX 1100

MOREHEAD, KY 40351

606-783-2030

THE WORLD OF TECHNOLOGY!

Morehead State University's College of Applied Sciences and Technology hosted a World of Technology Day for area high school students featuring demonstrations and exhibits on the advancements in technology. Ripley Union Lewis High School student, from left, Tammy Groh, Paula Funk, Sue Shinkle, Stacy Jefferson, counselor Carol Little and Ginger Hackney listen as an MSU student guide explains one of the displays. More than 2,000 high school students and faculty attended the event.

(MSU photo by Ray Bradley)

11-3-87mar



Ripley Bee

Photo

PUBLIC INFORMATION

JUDITH YANCY, DIRECTOR

MOREHEAD STATE UNIVERSITY

UPO BOX 1100

MOREHEAD, KY 40351

606-783-2030

THAT'S MY COLOR!

Ripley High School student Elizabeth Lancaster finds her true colors during a color analysis presentation by Morehead State University fashion merchandising major Carol Hatton of Sharpsburg. Color analysis was one of several demonstrations featured in the Morehead State University World of Technology Day sponsored by the College of Applied Sciences and Technology. More than 2,000 area high school students attended the event.

(MSU photo by Ray Bradley)

11-3-87mar



Ripley Bee

Photo

PUBLIC INFORMATION

JUDITH YANCY, DIRECTOR

MOREHEAD STATE UNIVERSITY

UPO BOX 1100

MOREHEAD, KY 40351

606-783-2030

A BIRD'S EYE VIEW

Tollesboro High School student Beverly Stanfield sees life through the help of a microscope as part of an exhibit featured at Morehead State University's World of Technology Day sponsored by the College of Applied Sciences and Technology. MSU students and faculty held demonstrations and exhibits for more than 2,000 high school students and faculty.

(MSU photo by Ray Bradley)

11-3-87mar



Lewis County Herald

Photo

PUBLIC INFORMATION

JUDITH YANCY, DIRECTOR

MOREHEAD STATE UNIVERSITY

UPO BOX 1100

MOREHEAD, KY 40351

606-783-2030

THE WORLD OF TECHNOLOGY!

Lewis County High School students, from left, Pam Howell, Randy Wills and Pam Caudill participated in Morehead State University's World of Technology Day recently. The day featured demonstrations and exhibits in technology by MSU students and faculty. Highlights included tours of the University Farm and the veterinarian technology lab. More than 2,000 high school students and faculty were in attendance.

(MSU photo by Ray Bradley)

11-3-87mar



Lewis County Herald

Photo

PUBLIC INFORMATION

JUDITH YANCY, DIRECTOR

MOREHEAD STATE UNIVERSITY

UPO BOX 1100

MOREHEAD, KY 40351

606-783-2030

A BIRD'S EYE VIEW

Raceland High School students, from left, David Glazier and Jeff Hall see life through the help of a microscope as part of an exhibit featured at Morehead State University's World of Technology Day sponsored by the College of Applied Sciences and Technology. MSU students and faculty held demonstrations and exhibits for more than 2,000 high school students and faculty.

(MSU photo by Ray Bradley)

11-3-87mar



Greenup News

Photo

PUBLIC INFORMATION

JUDITH YANCY, DIRECTOR

MOREHEAD STATE UNIVERSITY

UPO BOX 1100

MOREHEAD, KY 40351

606-783-2030

A BIRD'S EYE VIEW

Magoffin County High School students, from left, Dwight Patrick, James Russell and Gene Helton see life through the help of a microscope as part of an exhibit featured at Morehead State University's World of Technology Day sponsored by the College of Applied Sciences and Technology. MSU students and faculty held demonstrations and exhibits for more than 2,000 high school students and faculty.

(MSU photo by Ray Bradley)

11-3-87mar



Saliersville Independent

Photo

PUBLIC INFORMATION

JUDITH YANCY, DIRECTOR

MOREHEAD STATE UNIVERSITY

UPO BOX 1100

MOREHEAD, KY 40351

606-783-2030

THE WORLD OF TECHNOLOGY!

Magoffin County High School students, from left, Deborah Howes, Rhonda Minnix, Ruthie Salyer, Jeaneen Wireman and Gladys Owens participated in Morehead State University's World of Technology Day recently. The day featured demonstrations and exhibits in technology by MSU students and faculty. Highlights included tours of the University Farm and the veterinarian technology lab. More than 2,000 high school students and faculty were in attendance.

(MSU photo by Ray Bradley)

11-3-87mar



Salyersville Independent

Photo

PUBLIC INFORMATION

JUDITH YANCY, DIRECTOR

MOREHEAD STATE UNIVERSITY

UPO BOX 1100

MOREHEAD, KY 40351

606-783-2030

THE WORLD OF TECHNOLOGY!

Magoffin County High School students, from left, Mellonee Adams, Melinda Crace, Waynette Rice and Libby May participated in Morehead State University's World of Technology Day recently. The day featured demonstrations and exhibits in technology by MSU students and faculty. Highlights included tours of the University Farm and the veterinarian technology lab. More than 2,000 high school students and faculty were in attendance.

(MSU photo by Ray Bradley)

11-3-87mar



Selyersville Independent

Photo

PUBLIC INFORMATION

JUDITH YANCY, DIRECTOR

MOREHEAD STATE UNIVERSITY

UPO BOX 1100

MOREHEAD, KY 40351

606-783-2030

A DAY OF TECHNOLOGY!

Milford High School students Pam Kuney, second from left, Sherri Smith, center, and Robin Chinn, right, catch a glimpse of Morehead State University from Rhonda Baldwin, left, MSU coordinator of recruitment activities. Area high school students were on campus for a World of Technology Day sponsored by the College of Applied Sciences and technology. The day featured demonstrations and exhibits from MSU students and faculty in the area of technological advancement.

(MSU photo by Ray Bradley)

11-3-87mar



Cincinnati Suburban Press

Photo

PUBLIC INFORMATION

JUDITH YANCY, DIRECTOR

MOREHEAD STATE UNIVERSITY

UPO BOX 1100

MOREHEAD, KY 40351

606-783-2030

THE WORLD OF TECHNOLOGY!

New Boston, Ohio, High School students, from left, Vicki Holt, Vickie McCleese and Chris Goddard participated in Morehead State University's World of Technology Day recently. The day featured demonstrations and exhibits in technology by MSU students and faculty. Highlights included tours of the University Farm and the veterinarian technology lab. More than 2,000 high school students and faculty were in attendance.

(MSU photo by Ray Bradley)

11-3-87mar



Portsmouth Times

Photo

PUBLIC INFORMATION

JUDITH YANCY, DIRECTOR

MOREHEAD STATE UNIVERSITY

UPO BOX 1100

MOREHEAD, KY 40351

606-783-2030

A DAY OF TECHNOLOGY!

Morgan County High School students Bryan Finch, left, and Chris Elam watch as Morehead State University veterinarian technology students finish surgery on an animal as part of a demonstration during MSU's World of Technology Day held recently on the MSU campus. More than 2,000 area high school students attended and were treated to tours of several of the University's laboratories. The event was sponsored by the College of Applied Sciences and Technology.

(MSU photo by Ray Bradley)

11-3-87mar



Licking Valley Courier

Photo

PUBLIC INFORMATION

JUDITH YANCY, DIRECTOR

MOREHEAD STATE UNIVERSITY

UPO BOX 1100

MOREHEAD, KY 40351

606-783-2030

THE WORLD OF TECHNOLOGY!

Morgan County High School students, from left, Steve Gevedon, Kim Ferguson, Tonya Forehan and Jeff Stacey participated in Morehead State University's World of Technology Day recently. The day featured demonstrations and exhibits in technology by MSU students and faculty. Highlights included tours of the University Farm and the veterinarian technology lab. More than 2,000 high school students and faculty were in attendance.

(MSU photo by Ray Bradley)

11-3-87mar



Licking Valley Courier

Photo

PUBLIC INFORMATION

JUDITH YANCY, DIRECTOR

MOREHEAD STATE UNIVERSITY

UPO BOX 1100

MOREHEAD, KY 40351

606-783-2030

THE WORLD OF TECHNOLOGY!

Knott Central High School student, from left, Ronald Childers, Roger Adams, Anita Brown and Opal Smith participated in Morehead State University's World of Technology Day recently. The day featured demonstrations and exhibits in technology by MSU students and faculty. Highlights included tours of the University Farm and the veterinarian technology lab. More than 2,000 high school students and faculty were in attendance.

(MSU photo by Ray Bradley)

11-3-87mar



Troublesome Creek Times

Photo

PUBLIC INFORMATION

JUDITH YANCY, DIRECTOR

MOREHEAD STATE UNIVERSITY

UPO BOX 1100

MOREHEAD, KY 40351

606-783-2030

THE WORLD OF TECHNOLOGY!

Morehead State University's College of Applied Sciences and Technology hosted a World of Technology Day for area high school students and faculty. Participants from Fleming County High School include, from left, Lori Mitchell, Neddie Cox, Tammy Bays, Shawna Gregory, Alice Shields and Faye Emmons. More than 2,000 high school students and faculty members attended the event which featured technological exhibits and demonstrations from all departments within the College.

(MSU photo by Ray Bradley)

11-3-87mar



Flemingsburg Gazette

Photo

PUBLIC INFORMATION

JUDITH YANCY, DIRECTOR

MOREHEAD STATE UNIVERSITY

UPO BOX 1100

MOREHEAD, KY 40351

606-783-2030

A DAY OF TECHNOLOGY!

Fleming County High School students, from left, Nelson Brierley, Jerry Lewis, Paul Gallagher, Cecil Jackson and Ken Crawford examine a steel press during Morehead State University's World of Technology Day hosted by the College of Applied Sciences and Technology. Various demonstrations and exhibits were offered by MSU students and faculty, and MSU students served as guides as visiting high school students toured the campus and its facilities. More than 2,000 students were in attendance.

(MSU photo by Ray Braldehy)

11-3-87mar



Flemingsburg Gazette

Photo

PUBLIC INFORMATION

JUDITH YANCY, DIRECTOR

MOREHEAD STATE UNIVERSITY

UPO BOX 1100

MOREHEAD, KY 40351

606-783-2030

THE WORLD OF TECHNOLOGY!

Morehead State University's College of Applied Sciences and Technology hosted a World of Technology Day for area high school students and faculty recently. The Day featured exhibits and demonstrations by MSU students and faculty in the area of technological advancement. Betsy Lane High School students and McDowell High School students listen as an MSU student guide explains an exhibit. More than 2,000 area students attended the event.

(MSU photo by Ray Bradley)

11-3-87mar

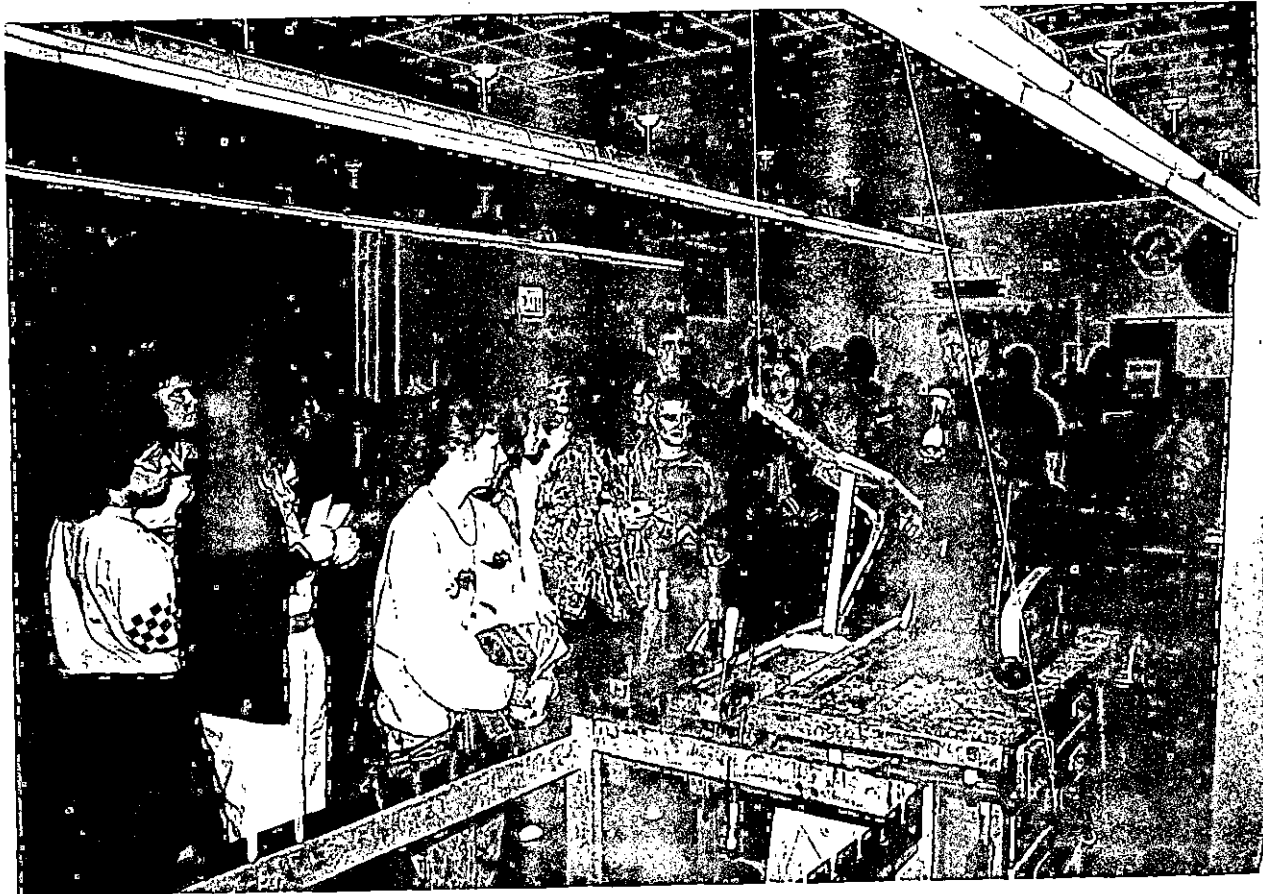

Floyd County Times

Photo

PUBLIC INFORMATION

JUDITH YANCY, DIRECTOR

MOREHEAD STATE UNIVERSITY

UPO BOX 1100

MOREHEAD, KY 40351

606-783-2030

TAKING A BREAK!

McDowell High School students Shawn Little, left, Lance Hall, center, and Missy Castle take a refreshment break during Morehead State University's World of Technology Day held recently on the MSU campus. The event, sponsored by the College of Applied Sciences and Technology, featured demonstrations and exhibits by MSU students and faculty in areas of technology and advancement. More than 2,000 area high school students and faculty participated.

(MSU photo by Ray Bradley)

11-3-87mar



Floyd County Times

Photo

PUBLIC INFORMATION

JUDITH YANCY, DIRECTOR

MOREHEAD STATE UNIVERSITY

UPO BOX 1100

MOREHEAD, KY 40351

606-783-2030

THE WORLD OF TECHNOLOGY!

Betsy Lane High School students, from left, Vera Brown, Michelle Stratton, Pauletta Wilson and Stacy Brewer look at one of several displays and exhibits at Morehead State University's World of Technology Day sponsored by the College of Applied Sciences and Technology. More than 2,000 high school students and faculty toured the campus and attended lectures given by MSU students and faculty focusing on advancements in all areas of technology.

(MSU photo by Ray Bradley)

11-3-87mar



Floyd County Times

Photo

PUBLIC INFORMATION

JUDITH YANCY, DIRECTOR

MOREHEAD STATE UNIVERSITY

UPO BOX 1100

MOREHEAD, KY 40351

606-783-2030

A DAY OF TECHNOLOGY!

Montgomery High School students participated in the World of Technology Day sponsored by Morehead State University's College of Applied Sciences and Technology. The Day featured demonstrations and exhibits by MSU students and faculty. More than 2,000 area high school students and faculty attended the event.

(MSU photo by Ray Bradley)

11-3-87mar



mt. Sterling Advocate

Photo

PUBLIC INFORMATION

JUDITH YANCY, DIRECTOR

MOREHEAD STATE UNIVERSITY

UPO BOX 1100

MOREHEAD, KY 40351

606-783-2030

THE WORLD OF TECHNOLOGY!

Montgomery County High School students, from left, David Henderson, Shane Romine, Darrell Vance, Daren Helton, Denny Esteppe and Randy Donathan examine a steel press at Morehead State University's World of Technology Day held recently on the MSU campus. The Day, sponsored by the College of Applied Sciences and Technology, featured tours of the College's facilities and demonstrations and exhibits by MSU students and faculty. More than 2,000 high school students were in attendance.

(MSU photo by Ray Bradley)

11-3-87mar

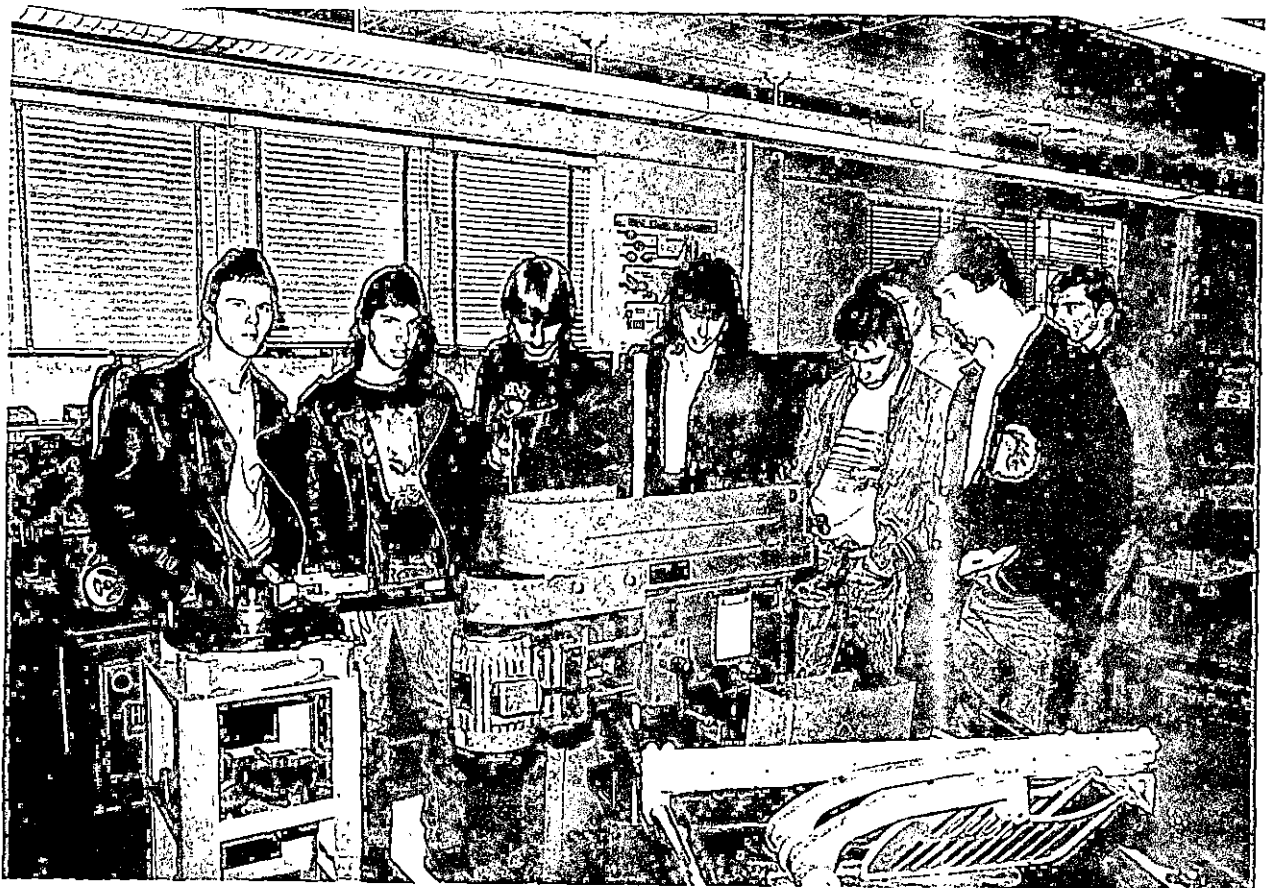

mt. Sterling Advocate

Photo

PUBLIC INFORMATION

JUDITH YANCY, DIRECTOR

MOREHEAD STATE UNIVERSITY

UPO BOX 1100

MOREHEAD, KY 40351

606-783-2030

A DAY OF TECHNOLOGY!

Boyd County High School students participated in a recent World of Technology Day held at Morehead State University. The Day featured demonstrations and exhibits on the advances in technology and were presented by MSU students and faculty from the College of Applied Sciences and technology. More than 2,000 high school students attended the event.

(MSU photo by Ray Bradley)

11-3-87mar



News

PUBLIC INFORMATION

JUDITH YANCY, DIRECTOR

MOREHEAD STATE UNIVERSITY

UPO BOX 1100

MOREHEAD, KY 40351

606-783-2030

Nov. 4, 1987
FOR IMMEDIATE RELEASE

MOREHEAD, Ky.--Renita Rosser of Maysville will present her graduate voice recital Tuesday, Nov. 10, at 8 p.m. in Duncan Recital Hall on the Morehead State University campus.

Rosser, the daughter of Glenn and Betty Rosser, is the director of music at White Hall Church of the Nazarene in Columbus, Ohio.

Her musical repertoire will include selections by Bellini, Faure, Raphling, Donato and the complete song cycle "Frauenliebe und leben" by Schumann.

The concert is free and open to the public.

#####

mar

Copy of release mailed to:

Mike Thomas, Ledger-Independent
Morehead News
Trail Blazer
Arts Editor, Daily Independent
Columbus Messengers, Columbus, OH

News

PUBLIC INFORMATION

JUDITH YANCY, DIRECTOR

MOREHEAD STATE UNIVERSITY

UPO BOX 1100

MOREHEAD, KY 40351

606-783-2030

Nov. 4, 1987
FOR IMMEDIATE RELEASE

MOREHEAD, Ky.--Saturday, Nov. 7, has been declared Public Broadcasting Day in Kentucky.

This year marks the 20th anniversary of the signing of the Public Broadcasting Act, which brought into existence the Corporation for Public Broadcasting (CPB).

In commemoration of the day locally, Rowan County Judge Executive Ottis Caldwell, Morehead State University President C. Nelson Grote and Morehead Mayor, Don Greenhill signed an accompanying declaration making it also Public Broadcasting Day in Rowan County, Morehead and at MSU.

"The Public Broadcasting Act of 1967 was the dawn of a new era with the provision to fund public radio on a national scale. Subsequently, the CPB Community Service Grants received annually by WMKY-FM 90, public radio from Morehead State University, have been instrumental in providing a significant broadcast service to Northeast Kentucky," said WMKY General Manager Larry Netherton.

WMKY began as a 10-watt campus station in June 1965. With the help of CPB funding and support, WMKY has grown steadily. In 1970, WMKY became a 50,000-watt regional station. It now reaches 12 northeastern Kentucky counties, as well as southeastern Ohio and western West Virginia. WMKY will continue to expand services in news, public affairs and entertainment, Netherton said.

#####

mar

Morehead News
Trail Blazer
Daily Independent
WV KY

Photo

PUBLIC INFORMATION

JUDITH YANCY, DIRECTOR

MOREHEAD STATE UNIVERSITY

UPO BOX 1100

MOREHEAD, KY 40351

606-783-2030

MARKING 20 YEARS OF SERVICE

Rowan County Judge Executive Ottis Caldwell, left, Morehead State University President C. Nelson Grote, center, and Morehead Mayor Don Greenhill sign a declaration making Saturday, Nov. 7, Public Broadcasting Day in Morehead, Rowan County and at MSU. Gov. Martha Layne Collins also issued a declaration making it Public Broadcasting Day in Kentucky. Looking on are, from left, Larry Netherton, general manager of WMKY, FM 90, public radio from MSU; Susan Westfall, WMKY program director; Judy Flavell, WMKY promotion and development director, and Bill McIntosh, WMKY music director.

(MSU photo by Ray Bradley)

#####

11-3-87mar

Photo to:
Morehead News, Trail Blazer
WMKY (2)



Tips

PUBLIC INFORMATION

JUDITH YANCY, DIRECTOR

MOREHEAD STATE UNIVERSITY

UPO BOX 1100

MOREHEAD, KY 40351

606-783-2030

THIS WEEK AT MOREHEAD STATE UNIVERSITY
(Nov. 8-14)

Monday, Nov. 9

PRE-REGISTRATION FOR THE SPRING SEMESTER, thru Nov. 13.

Tuesday, Nov. 10

7 P.M. SENIOR OPPORTUNITY NIGHT, Ramada Inn in Maysville. Additional information: (606) 783-2011.

Wednesday, Nov. 11

7:30 P.M. FASHION SHOW, Crager Room, Adron Doran University Center, free. Additional information: (606) 783-2123.

Thursday, Nov. 12

7 P.M. SENIOR OPPORTUNITY NIGHT, Jenny Wiley State Park Lodge in Prestonsburg. Additional information: (606) 783-2011.

Friday, Nov. 13

8 A.M.-4:30 P.M. CONTINUING EDUCATION FOR NURSES WORKSHOP, "Radiological Technology Clinical Instructors Workshop," Adron Doran University Center. Additional information: (606) 783-2632.

GRADUATE EXIT EXAM, Ginger Hall 501 A. Additional information: (606) 783-2526.

Saturday, Nov. 14

ALL DAY DAY OF MARCHING PERCUSSION, Wetherby Gymnasium. Additional information: (606) 783-2487.

####

py

News

PUBLIC INFORMATION

JUDITH YANCY, DIRECTOR

MOREHEAD STATE UNIVERSITY

UPO BOX 1100

MOREHEAD, KY 40351

606-783-2030

***** ATTENTION *****

A mini-recital and master class with New York City Opera soprano Faith Esham scheduled for Thursday, Nov. 12, at Morehead State University has been postponed. The concert will be scheduled at a later date to be announced. Please kill the news release dated Nov. 3 on Esham's Nov. appearance.

###

11-4-87jy

News

PUBLIC INFORMATION

JUDITH YANCY, DIRECTOR

MOREHEAD STATE UNIVERSITY

UPO BOX 1100

MOREHEAD, KY 40351

606-783-2030

Nov. 5, 1987
FOR IMMEDIATE RELEASE

MOREHEAD, Ky.--Morehead State University will host its first Appalachian Christmas Arts and Crafts Market Saturday, Nov. 7, from 9 a.m. until 6 p.m. in the Laughlin Health Building.

Several holiday crafts will be available and the public is invited to attend. The market is sponsored by MSU's Office of Regional Development Services.

Further information is available through Georgia Sammons, coordinator, at (606) 783-2077.

#####

mar

Photo

PUBLIC INFORMATION

JUDITH YANCY, DIRECTOR

MOREHEAD STATE UNIVERSITY

UPO BOX 1100

MOREHEAD, KY 40351

606-783-2030

BUTTON AUDITORIUM Morehead (KY) State University

Button is one of the older building's on MSU's 500-acre campus which contains more than 50 major structures in a variety of contemporary and traditional architectural styles.

(MSU photo by Ray Bradley)

11-5-87jy

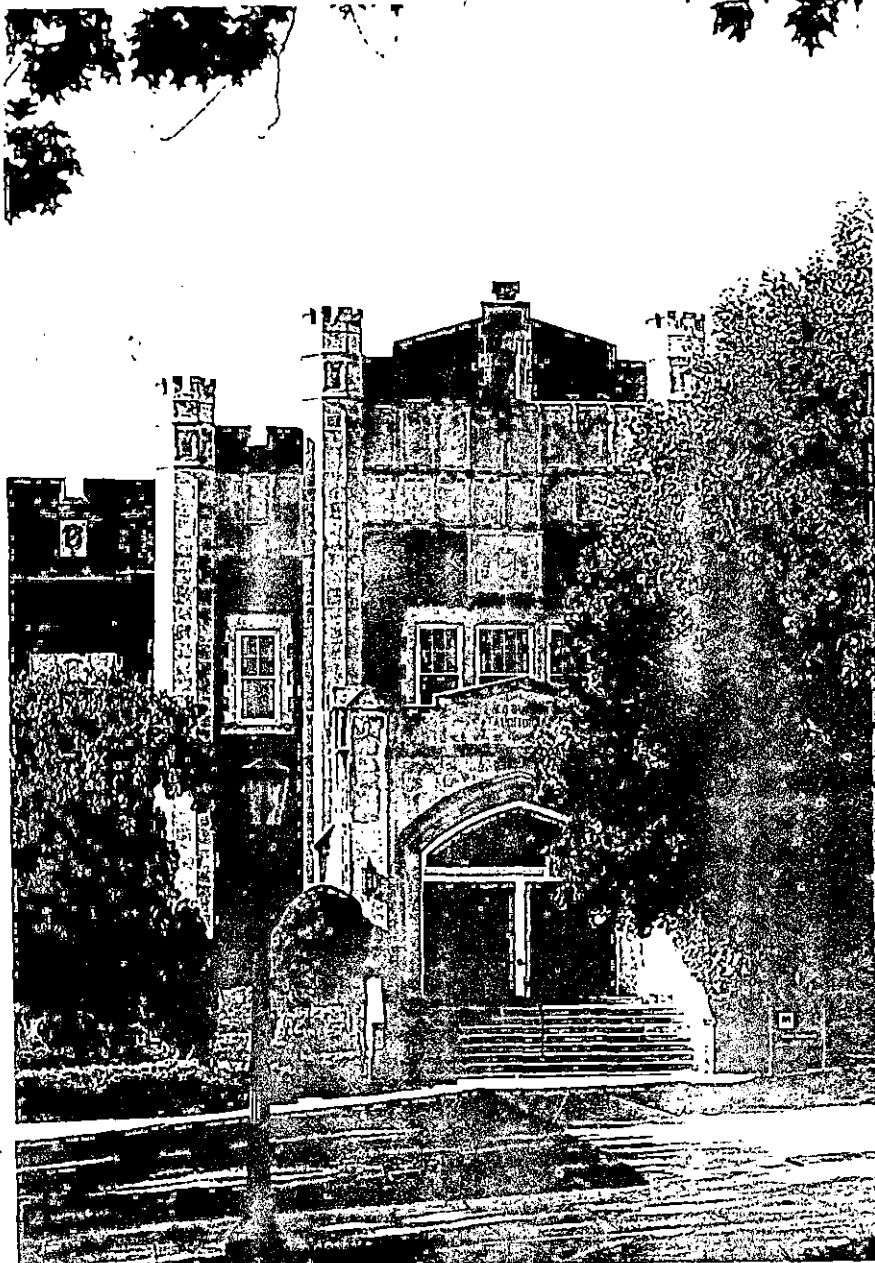

Mailed to:
Michael Melnyk
Dir. Pub. aff.
AASCU

News

PUBLIC INFORMATION

JUDITH YANCY, DIRECTOR

MOREHEAD STATE UNIVERSITY

UPO BOX 1100

MOREHEAD, KY 40351

606-783-2030

Nov. 6, 1987
FOR IMMEDIATE RELEASE

MOREHEAD, Ky.--"We're taking our show on the road again."

Morehead State University is doing a repeat performance of its Senior Opportunity Night (SON) program which began last year, taking it to the Ramada Inn in Maysville on Tuesday, Nov. 10.

The SON programs, sponsored by MSU's Office of Student Development and Alumni Association, are designed to provide information about the University to high school seniors, their parents and potential transfer students.

Students in Bracken, Mason, Nicholas, and Robertson Counties and from the southern Ohio counties of Adams, Brown and Highland have received a special invitation to attend.

When MSU experienced a 10.1 percent enrollment increase this year, University officials decided to repeat those recruiting efforts that were most successful.

"We think the SON programs give potential students a good look at college life, both from the social and the academic sides," said Tim Rhodes, University Enrollment Services director.

Beginning at 7 p.m., the evening's activities include a video presentation on campus life and special door prizes. Representatives from admissions, housing, student development, various campus organizations, and faculty members from MSU's colleges and academic departments will be on hand to discuss their programs.

Additional information on the SON programs is available from Rhodes at (606) 783-2011 or by calling MSU's Office of Admissions toll-free, 1-800-262-7474.

#####

News

PUBLIC INFORMATION

JUDITH YANCY, DIRECTOR

MOREHEAD STATE UNIVERSITY

UPO BOX 1100

MOREHEAD, KY 40351

606-783-2030

Nov. 6, 1987
FOR IMMEDIATE RELEASE

MOREHEAD, Ky.--"We're taking our show on the road again."

Morehead State University is doing a repeat performance of its Senior Opportunity Night (SON) program which began last year, taking it to Jenny Wiley State Park Lodge on Thursday, Nov. 12.

The SON programs, sponsored by MSU's Office of Student Development and Alumni Association, are designed to provide information about the University to high school seniors, their parents and potential transfer students.

Floyd County students attending Allen Central, Betsy Layne, McDowell, Prestonsburg, and Wheelwright High Schools have received a special invitation to attend.

When MSU experienced a 10.1 percent enrollment increase this year, University officials decided to repeat those recruiting efforts that were most successful.

"We think the SON programs give potential students a good look at college life, both from the social and the academic sides," said Tim Rhodes, University Enrollment Services director.

Beginning at 7 p.m., the evening's activities include a video presentation on campus life and special door prizes. Representatives from admissions, housing, student development, various campus organizations, and faculty members from MSU's colleges and academic departments will be on hand to discuss their programs.

Additional information on the SON programs is available from Rhodes at (606) 783-2011 or by calling MSU's Office of Admissions toll-free, 1-800-262-7474.

#####

News

PUBLIC INFORMATION

JUDITH YANCY, DIRECTOR

MOREHEAD STATE UNIVERSITY

UPO BOX 1100

MOREHEAD, KY 40351

606-783-2030

Nov. 6, 1987
FOR IMMEDIATE RELEASE

MOREHEAD, Ky.--Nationally-known sociologist Dr. Margaret Poloma will serve as a scholar-in-residence for a one-day seminar at Morehead State University Thursday, Nov. 19.

Specializing in the field of religion, she will present a lecture entitled, "Religious Experience as a Protest Against the Modern World." The lecture will be held at 7:30 p.m. in the Crager Room of the Adron Doran University Center and is free and open to the public.

Dr. Poloma has authored four books and written more than 25 journal articles. She will address several Sociology classes during her MSU visit.

More information is available on Dr. Poloma's visit by calling the MSU Department of Sociology, Social Work and Corrections, (606) 783-2243.

#####

mar

News

PUBLIC INFORMATION

JUDITH YANCY, DIRECTOR

MOREHEAD STATE UNIVERSITY

UPO BOX 1100

MOREHEAD, KY 40351

606-783-2030

Nov. 6, 1987
FOR IMMEDIATE RELEASE

MOREHEAD, Ky.--Dr. Vicente Cano and Mary Jo Netherton, members of Morehead State University's Department of English, Foreign Languages, and Philosophy, have been invited to teach abroad with the Kentucky Institute of European Studies (KIES) during the summer of 1988.

Dr. Cano, a native of Valencia, Spain, is coordinator of foreign languages and associate professor of romance languages at MSU. He will teach two courses in Spanish, one of them a Spanish for Business and Commerce class. The courses will be taught at the Colegio Mayor "Marques de la Ensenada" on the campus of the University of Madrid during the KIES five-week academic program beginning July 1. This will be his third consecutive summer with KIES.

Netherton, associate professor of french, will teach Basic French Conversation, Advanced Conversation and Composition in the six weeks KIES academic program beginning May 30. Netherton also taught with KIES in 1985. The French program occupies dual sites, beginning in Paris and ending in Nimes. In addition to the six-week academic term, the French program is followed by two weeks of independent travel.

The Kentucky Institute of European Studies is a consortium of Kentucky universities offering American students summer foreign study programs in Austria, Germany, France, Spain, and Italy.

####

mar

Nov. 6, 1987
FOR IMMEDIATE RELEASE

MOREHEAD, Ky.--Morehead State University Theatre students will present John Pielmeir's "Agnes of God," in Kibbey Theatre, Nov. 17-21.

"In this powerful drama, a postulate is accused of unspeakable crimes against God and the Catholic Church," said Dr. Travis Lockhart, MSU's coordinator of theatre. "This is a thrilling mystery and a moving complex examination of the meaning of faith."

The Tony Award-winning play, beginning at 8 o'clock nightly, will feature three cast members:

Julie F. Jones will portray Dr. Martha Livingston, the psychiatrist. A senior speech and theatre major, Jones is the daughter of Mrs. Florieta F. Jones of **Cynthiana**. She is a member of Gamma Beta Phi, Delta Gamma sorority, Theta Alpha Phi and the MSU Players.

Kelli D. Whitt Callahan will portray Mother Miriam Ruth, the Mother Superior. A junior speech and theatre major, Callahan is the daughter of Gayle and Stephen Jones of **Cynthiana**. She is a member of Delta Gamma sorority and the MSU Players.

Karen J. O'Baker will portray Agnes, the postulate. A senior theatre major, O'Baker is the daughter of C. Robert and Margaret O'Baker of **Geneva, Ohio**. She is a member of Theta Alpha Phi, Chamber Singers, MSU Players and Phi Kappa Phi Honor Fraternity.

Crew members for the production will include Van Edward Wilburn, **Grahn** junior, as stage manager; Ralph Wall, **Cedar Island, N.C.**, senior, as scenic designer; Edward E. Figgins, **Brooksville** graduate student, as costume designer; David Dunaway, **Harrison, Ohio**, freshman, as properties designer, and Richard Blanton, **Bloomfield** sophomore, as sound designer.

Directing the production is Dr. Thomas Van Brunt, MSU lecturer in speech.

The first professional production of "Agnes of God" opened on March 7, 1980, at the Actors Theatre in Louisville. For MSU's production, the stage will be in the center of the theatre and the audience will surround the stage.

Reserved tickets are available by calling the Theatre Box Office, (606) 783-2170, from 1-4 p.m. weekdays. The cost will be \$5 for adults, \$2 for non-MSU students and senior citizens, and free to MSU students with a valid I.D. card.

#####

Photo

PUBLIC INFORMATION

JUDITH YANCY, DIRECTOR

MOREHEAD STATE UNIVERSITY

UPO BOX 1100

MOREHEAD, KY 40351

606-783-2030

MSU THEATRE PRODUCTION

The powerful, Tony Award-winning drama "Agnes of God" will be presented by Morehead State University theatre students Tuesday through Saturday, Nov. 17-21, at 8 p.m. in Kibbey Theatre. Highly-charged emotions in this tense scene are displayed by, from left, Julie F. Jones of Cynthiana, who plays the psychiatrist; Karen J. O'Baker of Geneva, Ohio, the postulate Agnes, and Kelli D. Whitt Callahan of Cynthiana, Mother Superior. Ticket information may be obtained by calling the Theatre Box Office (606) 783-2170.

(MSU photo by Linda Denton)

11-5-87jy



*29 photos mailed
including one to Star-Beecon
Ashtabula, OH*

News

PUBLIC INFORMATION

JUDITH YANCY, DIRECTOR

MOREHEAD STATE UNIVERSITY

UPO BOX 1100

MOREHEAD, KY 40351

606-783-2030

Nov. 6, 1987
FOR IMMEDIATE RELEASE

MOREHEAD, Ky.--Morehead State University will be the site for fashion and flair Wednesday, Nov. 11, at 7:30 p.m. as two MSU senior clothing and textiles students host a fashion and style show in the Crager Room, Adron Doran University Center.

Phillip Gray of Lexington and Sheila Bradford of Cincinnati have developed the show as part of an independent study class.

"We've tried to include a style for everyone and all tastes. All our models are MSU students and faculty or staff members, so it is a campus sponsored show," Gray said.

Featuring fashions from personal collections and Martin's Department Store, the show will present fashions for business wear, active/swim wear, formal and evening wear. In addition, a section entitled "Express Yourself!" will feature MSU student models in their own fashions, portraying their own tastes and personalities. Campus wear, night club wear and classic suits and dresses will be modeled, Gray added.

Another highlight will include the modeling of a wedding gown, complete with train and veil.

The fashion show is free and open to the public.

#####

mar

Photo

PUBLIC INFORMATION

JUDITH YANCY, DIRECTOR

MOREHEAD STATE UNIVERSITY

UPO BOX 1100

MOREHEAD, KY 40351

606-783-2030

MOREHEAD STATE ATTENDS DIETETICS MEETING

Morehead State University students and faculty members attended the American Dietetics Association 70th Annual Meeting recently in Atlanta, Ga. This year's theme, "Outlooks for Tomorrow," drew over 15,000 people to the weekend event. Representing MSU were, front row from left, Nancy Graham, MSU dietetics instructor; Susan Rice, Russell senior; Angela Miller, Louisa junior, and registered dietician Stella K. Sullivan, Huntington, W. Va. Back row from left, Becki McCoy, Grayson graduate student; Tammy Crouch, Mt. Sterling junior, and Diana Shore, MSU dietetics lecturer.

(MSU photo by Ray Bradley)

11-6-87mar

Photo mailed to: Morehead News, Times
Trader, Big Sandy News, Journal-Enquirer,
Mt. Sterling Advocate, Montgomery Times,
Herald-Dispatch



Photo

PUBLIC INFORMATION

JUDITH YANCY, DIRECTOR

MOREHEAD STATE UNIVERSITY

UPO BOX 1100

MOREHEAD, KY 40351

606-783-2030

THE SOUND OF MUSIC!

Jill Taylor of Boyd County, left, and Esperanze Cordero of Morgan County performed with the Rowan County High School Chorus at the 28th Annual Morehead State University Choral Festival held recently on the MSU campus. The two-day workshop featured concerts by the MSU Concert Choir, the Chamber Singers and the Instrumental Ensemble. In addition, a 300-voice honor chorus made up of representatives from participating high schools performed under the direction of James Gallagher, associate choral director at Ohio State University.

(MSU photo)

11-6-87mar



*Daily Independent
Licking Valley Courier*

Photo

PUBLIC INFORMATION

JUDITH YANCY, DIRECTOR

MOREHEAD STATE UNIVERSITY

UPO BOX 1100

MOREHEAD, KY 40351

606-783-2030

THE SOUND OF MUSIC!

Rowan County High School Chorus was one of 16 high schools in attendance at the recent Morehead State University Annual Choral Festival. The two-day workshop featured a concert by the MSU Concert Choir, the Chamber Singers and the Instrumental Ensemble. In addition, a 300-voice honor choir comprised of representatives from the participating high schools performed under the direction of James Gallagher, associate choral director at Ohio State University. This year's Festival marked the 28th consecutive festival for the MSU Department of Music.

(MSU photo)

11-6-87mar



Morehead News

Photo

PUBLIC INFORMATION

JUDITH YANCY, DIRECTOR

MOREHEAD STATE UNIVERSITY

UPO BOX 1100

MOREHEAD, KY 40351

606-783-2030

THE SOUND OF MUSIC!

Maysville High School Chorus members, front row from left, Jennifer May, Tammy Lewis and Shanna McFarland; and back row from left, Christy Berry, Maria Fletcher, Rhonda Jett and Karen Fulton, director, participated in the 28th Annual Morehead State University Choral Festival featuring 16 area high school choirs. The two-day workshop included concerts by MSU's Concert Choir, Chamber Singers and Instrumental Ensemble and performance instruction by MSU students and instructors. In addition, a 300-voice honors choir comprised of representatives from participating schools performed under the direction of James Gallagher, associate choral director at Ohio State University.

(MSU photo)

11-6-87mar



Ledger-Independent

Photo

PUBLIC INFORMATION

JUDITH YANCY, DIRECTOR

MOREHEAD STATE UNIVERSITY

UPO BOX 1100

MOREHEAD, KY 40354

606-783-2030

THE SOUND OF MUSIC!

Pendleton County High School Chorus members, front row from left, Robert Meyers, director; Traci Norris; Jamie Sissel, and Melissa Schulte, and back row from left, Chris Carrier; Brad Pugh; Greg Gottridge; Doug Halcomb and Danny Milner participated in the 28th Annual Morehead State University Choral Festival featuring 16 area high school choirs. The two-day workshop included concerts by MSU's Concert Choir, Chamber Singers and Instrumental Ensemble and performance instruction by MSU students and instructors. In addition, a 300-voice honors choir comprised of representatives from participating schools performed under the direction of James Gallagher, associate choral director at Ohio State University.

(MSU photo)

11-6-87mar



Falmouth Outlook

Photo

PUBLIC INFORMATION

JUDITH YANCY, DIRECTOR

MOREHEAD STATE UNIVERSITY

UPO BOX 1100

MOREHEAD, KY 40351

606-783-2030

THE SOUND OF MUSIC!

Paintsville High School Chorus members, front row from left, Doug Smith, director; Stacy Logan; Lisa Blevins; Janie Short, Michele Cox and Amanda Walters, and back row from left, Shenan Webb; Robert Wiley, II; Jonathan Shaw; Bryan Auxier and Edgar Pack, Jr. participated in the 28th Annual Morehead State University Choral Festival featuring 16 area high school choirs. The two-day workshop included concerts by MSU's Concert Choir, Chamber Singers and Instrumental Ensemble and performance instruction by MSU students and instructors. In addition, a 300-voice honors choir comprised of representatives from participating schools performed under the direction of James Gallagher, associate choral director at Ohio State University.

(MSU photo)

11-6-87mar



Paintsville Herald

Photo

PUBLIC INFORMATION

JUDITH YANCY, DIRECTOR

MOREHEAD STATE UNIVERSITY

UPO BOX 1100

MOREHEAD, KY 40351

606-783-2030

THE SOUND OF MUSIC!

Breathitt County High School Chorus members, front row from left, Karina Lumbatis, director; Linda Caudill and Donna Wooton; and back row from left, Valerie Johnson; Shanna Moore and Missy Gross participated in the 28th Annual Morehead State University Choral Festival featuring 16 area high school choirs. The two-day workshop included concerts by MSU's Concert Choir, Chamber Singers and Instrumental Ensemble and performance instruction by MSU students and instructors. In addition, a 300-voice honors choir comprised of representatives from participating schools performed under the direction of James Gallagher, associate choral director at Ohio State University.

(MSU photo)

11-6-87mar



Jackson James

Photo

PUBLIC INFORMATION

JUDITH YANCY, DIRECTOR

MOREHEAD STATE UNIVERSITY

UPO BOX 1100

MOREHEAD, KY 40351

606-783-2030

THE SOUND OF MUSIC!

Peebles High School Chorus members Reena Ralston, director; Susan Pearson; Kathleen Robison; Heather Goodwin; Brian Robison and Michael Reed participated in the 28th Annual Morehead State University Choral Festival featuring 16 area high school choirs. The two-day workshop included concerts by MSU's Concert Choir, Chamber Singers and Instrumental Ensemble and performance instruction by MSU students and instructors. In addition, a 300-voice honors choir comprised of representatives from participating schools performed under the direction of James Gallagher, associate choral director at Ohio State University.

(MSU photo)

11-6-87mar



*People's Defender
West Union, OH*

Photo

PUBLIC INFORMATION

JUDITH YANCY, DIRECTOR

MOREHEAD STATE UNIVERSITY

UPO BOX 1100

MOREHEAD, KY 40351

606-783-2030

THE SOUND OF MUSIC!

North Adams County, Ohio, High School Chorus members, front row from left, Nancy Schneider, director; Vanessa Kendall; Angela Young; Tina Salyers and Patty Thompson; and back row from left, Mike Rodes; Paul Roberts and Brian Dotson participated in the 28th Annual Morehead State University Choral Festival featuring 16 area high school choirs. The two-day workshop included concerts by MSU's Concert Choir, Chamber Singers and Instrumental Ensemble and performance instruction by MSU students and instructors. In addition, a 300-voice honors choir comprised of representatives from participating schools performed under the direction of James Gallagher, associate choral director at Ohio State University.

(MSU photo)

11-6-87mar



*People's Defender
West Union, OH*

Photo

PUBLIC INFORMATION

JUDITH YANCY, DIRECTOR

MOREHEAD STATE UNIVERSITY

UPO BOX 1100

MOREHEAD, KY 40351

606-783-2030

THE SOUND OF MUSIC!

Manchester, Ohio, High School Chorus was one of 16 high schools in attendance at the recent Morehead State University Annual Choral Festival. The two-day workshop featured a concert by the MSU Concert Choir, the Chamber Singers and the Instrumental Ensemble. In addition, a 300-voice honor choir comprised of representatives from the participating high schools performed under the direction of James Gallagher, associate choral director at Ohio State University. This year's Festival marked the 28th consecutive festival for the MSU Department of Music.

(MSU photo)

11-6-87mar



Manchester Signal

Photo

PUBLIC INFORMATION

JUDITH YANCY, DIRECTOR

MOREHEAD STATE UNIVERSITY

UPO BOX 1100

MOREHEAD, KY 40351

606-783-2030

THE SOUND OF MUSIC!

Mason County High School Chorus was one of 16 high schools in attendance at the recent Morehead State University Annual Choral Festival. The two-day workshop featured a concert by the MSU Concert Choir, the Chamber Singers and the Instrumental Ensemble. In addition, a 300-voice honor choir comprised of representatives from the participating high schools performed under the direction of James Gallagher, associate choral director at Ohio State University. This year's Festival marked the 28th consecutive festival for the MSU Department of Music.

(MSU photo)

11-6-87mar

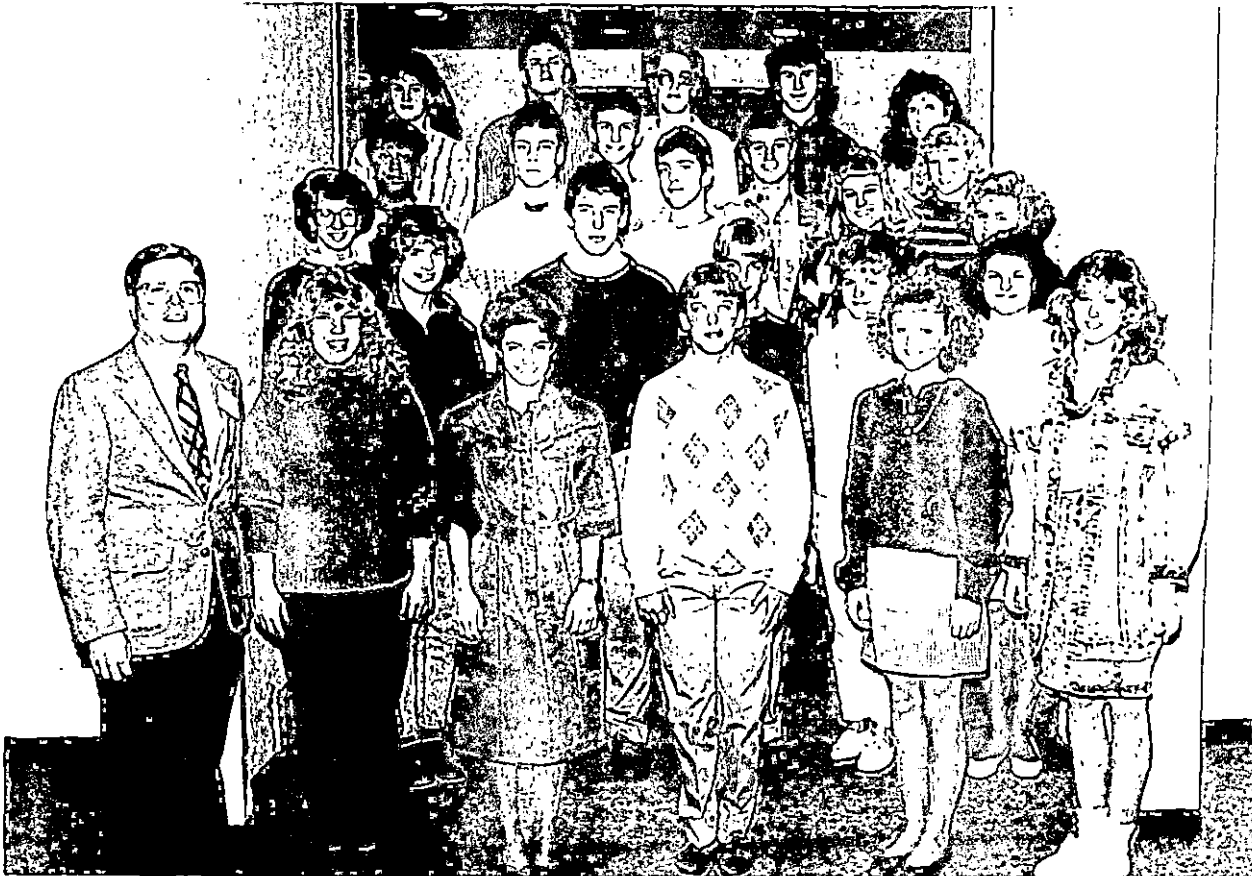

Ledger Independent

Photo

PUBLIC INFORMATION

JUDITH YANCY, DIRECTOR

MOREHEAD STATE UNIVERSITY

UPO BOX 1100

MOREHEAD, KY 40351

606-783-2030

THE SOUND OF MUSIC!

Louisville Performing Arts Chorus was one of 16 high schools in attendance at the recent Morehead State University Annual Choral Festival. The two-day workshop featured a concert by the MSU Concert Choir, the Chamber Singers and the Instrumental Ensemble. In addition, a 300-voice honor choir comprised of representatives from the participating high schools performed under the direction of James Gallagher, associate choral director at Ohio State University. This year's Festival marked the 28th consecutive festival for the MSU Department of Music.

(MSU photo)

11-6-87mar



Courier Journal

Photo

PUBLIC INFORMATION

JUDITH YANCY, DIRECTOR

MOREHEAD STATE UNIVERSITY

UPO BOX 1100

MOREHEAD, KY 40351

606-783-2030

THE SOUND OF MUSIC!

Paul Blazer High School Chorus was one of 16 high schools in attendance at the recent Morehead State University Annual Choral Festival. The two-day workshop featured a concert by the MSU Concert Choir, the Chamber Singers and the Instrumental Ensemble. In addition, a 300-voice honor choir comprised of representatives from the participating high schools performed under the direction of James Gallagher, associate choral director at Ohio State University. This year's Festival marked the 28th consecutive festival for the MSU Department of Music.

(MSU photo)

11-6-87mar



Daily Independent

Photo

PUBLIC INFORMATION

JUDITH YANCY, DIRECTOR

MOREHEAD STATE UNIVERSITY

UPO BOX 1100

MOREHEAD, KY 40351

606-783-2030

THE SOUND OF MUSIC!

Simon Kenton High School Chorus was one of 16 high schools in attendance at the recent Morehead State University Annual Choral Festival. The two-day workshop featured a concert by the MSU Concert Choir, the Chamber Singers and the Instrumental Ensemble. In addition, a 300-voice honor choir comprised of representatives from the participating high schools performed under the direction of James Gallagher, associate choral director at Ohio State University. This year's Festival marked the 28th consecutive festival for the MSU Department of Music.

(MSU photo)

11-6-87mar



Kenton County Recorder

Photo

PUBLIC INFORMATION

JUDITH YANCY, DIRECTOR

MOREHEAD STATE UNIVERSITY

UPO BOX 1100

MOREHEAD, KY 40351

606-783-2030

THE SOUND OF MUSIC!

West Union, Ohio, High School Chorus was one of 16 high schools in attendance at the recent Morehead State University Annual Choral Festival. The two-day workshop featured a concert by the MSU Concert Choir, the Chamber Singers and the Instrumental Ensemble. In addition, a 300-voice honor choir comprised of representatives from the participating high schools performed under the direction of James Gallagher, associate choral director at Ohio State University. This year's Festival marked the 28th consecutive festival for the MSU Department of Music.

(MSU photo)

11-6-87mar

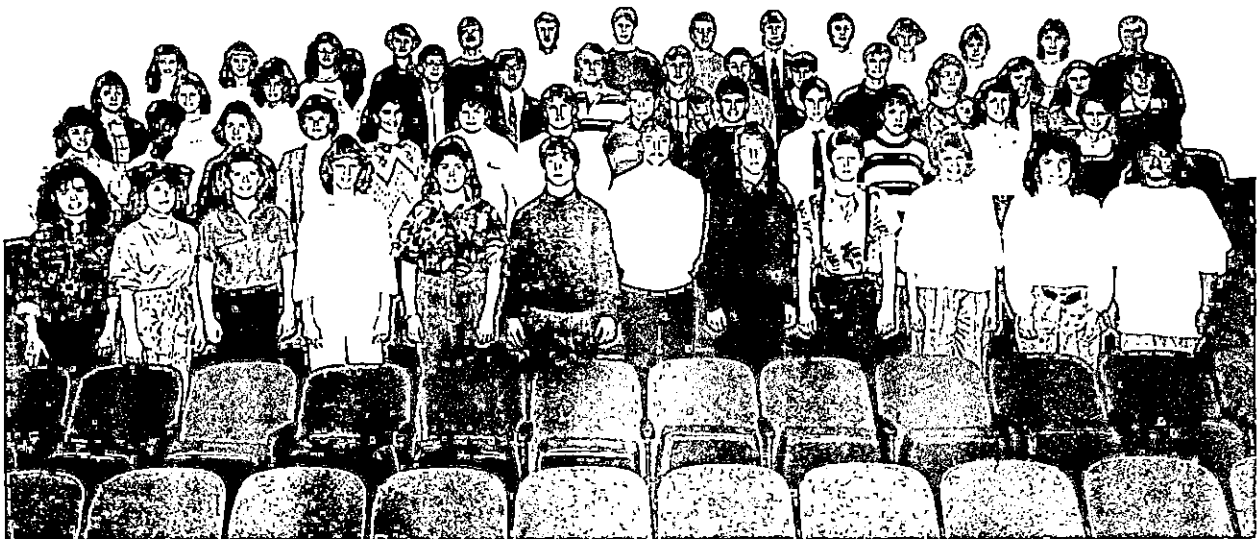

*People's Defender
West Union, OH*

Photo

PUBLIC INFORMATION

JUDITH YANCY, DIRECTOR

MOREHEAD STATE UNIVERSITY

UPO BOX 1100

MOREHEAD, KY 40351

606-783-2030

MSU PRESENTS THE SPEEDWAGON!

REO Speedwagon will appear in concert Friday, Nov. 20, at 8 p.m. in the Academic-Athletic Center at Morehead State University as part of the MSU Student Government Association concert series. Tickets are \$12 for the general public and \$5 for full-time MSU students with valid I.D. cards. Appearing with REO Speedwagon will be recording artist Richard Marx. Tickets are available at the MSU Student Government Association Office, second floor, Adron Doran University Center and the Music Machine, Trademore Shopping Center, Morehead, Kentucky.

#####

11-6-87mar



Mailed to:

Morehead News
Trail Blazer
Herald-Dispatch (Huntington, WV)
Herald Leader, Beverly Glass
Courier-Journal
Ledger Independent, Mike Thomas
Winchester Sun
Carlisle Mercury
Floyd County Times
Appalachian News-Express
Fleming Gazette
Fleming Shopper
Mt. Sterling Advocate
Montgomery Times
Martin Countian
Martin Mercury
Jackson Times
Big Sandy News
Times Trader
Daily Independent
Beattyville
Elliott County
Salyersville
Cromona
Paris (2)
Cynthiana
Vanceburg
Ironton, OH
Tri-State Shoppers Guide, Wayne, WV
Greenup
Olive Hill

Photo

PUBLIC INFORMATION

JUDITH YANCY, DIRECTOR

MOREHEAD STATE UNIVERSITY

UPO BOX 1100

MOREHEAD, KY 40351

606-783-2030

MSU PROFESSOR RECOGNIZED

Dr. John W. Payne, left, professor of education and coordinator of professional laboratory experiences in Morehead State University's School of Education, was recently presented with a certificate of appreciation from the Kentucky Association of Teacher Educators for leadership as a past president. With him is Dr. Jim Bowman, associate dean for education.

(MSU photo by Ray Bradley)

11-6-87py

Morehead News
Trail Blazer
STATEment

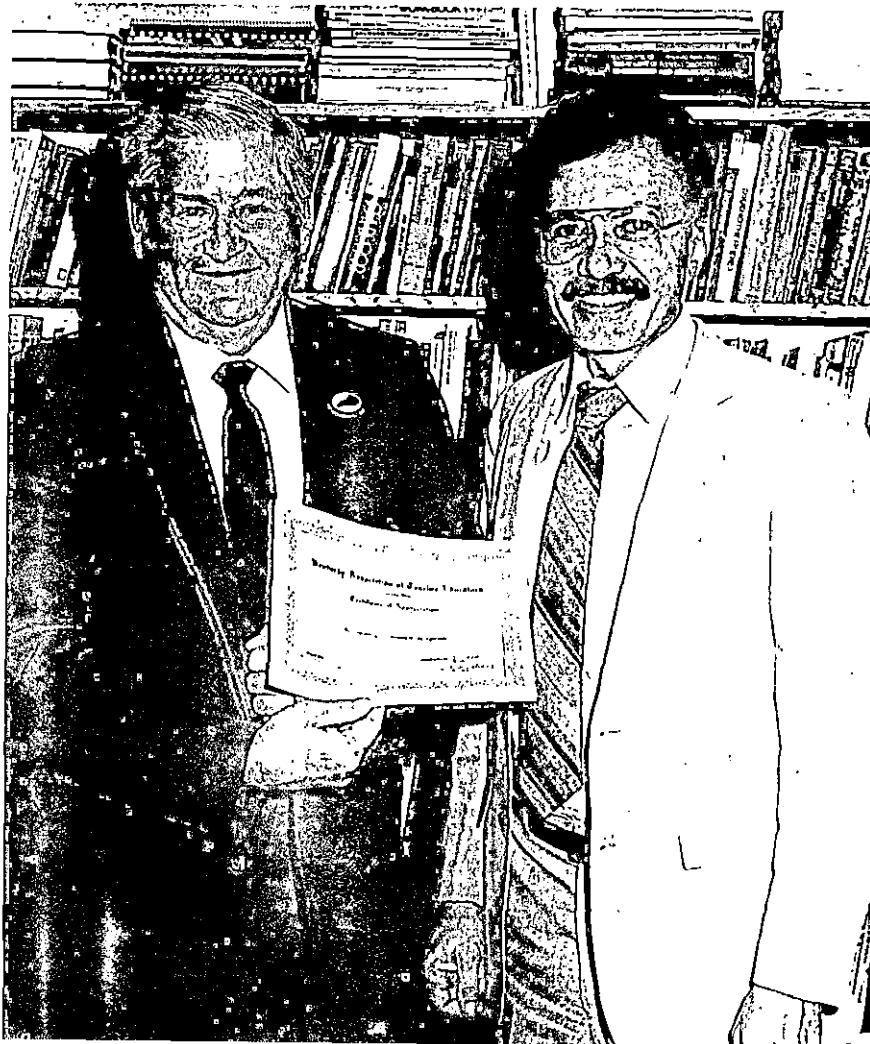

Photo

PUBLIC INFORMATION

JUDITH YANCY, DIRECTOR

MOREHEAD STATE UNIVERSITY

UPO BOX 1100

MOREHEAD, KY 40351

606-783-2030

PHI DELTA KAPPA ELECTS OFFICERS

Newly-elected officers for Morehead State University's chapter of Phi Delta Kappa, an international professional fraternity for educators, are, Shirley Blair, second vice president for membership; Carol Nutter, historian; Sue Wells, president; Patty Watts, treasurer; Helen Williams, secretary; Dr. Randy Wells, alternate delegate; Dr. Wayne Morella, first vice president for programs; Dr. Roger Jones, newsletter editor; Dr. Lawrence Griesinger, past president, and Dr. John Duncan, delegate.

(MSU photo by Ray Bradley)

11-6-87py

Morehead News
Trail Blazer
STATEment



Photo

PUBLIC INFORMATION

JUDITH YANCY, DIRECTOR

MOREHEAD STATE UNIVERSITY

UPO BOX 1100

MOREHEAD, KY 40351

606-783-2030

MSU PROFESSOR HONORED

Dr. Don Miller, left, professor in Morehead State University's School of Education, was recognized recently by his colleagues for having served as a student teacher supervisor in the public schools for 20 years. Making the presentation of an MSU Eagle print in honor of his service was Dr. Jim Bowman, associate dean for education.

(MSU photo by Ray Bradley)

11-6-87py

Morehead News
Trail Blazer
STATEMENT



Photo

PUBLIC INFORMATION

JUDITH YANCY, DIRECTOR

MOREHEAD STATE UNIVERSITY

UPO BOX 1100

MOREHEAD, KY 40351

606-783-2030

MSU'S PDK CHAPTER HONORED

Dr. Lawrence Griesinger, center, Morehead State University professor of education and immediate past president of Phi Delta Kappa, accepted a plaque from Dr. Roger Jones, PDK area coordinator, for MSU's Alpha Nu Chapter of PDK being chosen the 1986-87 "Outstanding PDK Chapter in Kentucky." At left is Sue Wells, newly-elected PDK president. Phi Delta Kappa is an international professional fraternity for public school and university educators and administrators.

(MSU photo by Ray Bradley)

11-9-87



Morehead News
Trail Blazer
STATEMENT

News

PUBLIC INFORMATION

JUDITH YANCY, DIRECTOR

MOREHEAD STATE UNIVERSITY

UPO BOX 1100

MOREHEAD, KY 40351

606-783-2030

Nov. 7, 1987
FOR IMMEDIATE RELEASE

MOREHEAD, Ky.--A Morehead State University voice major, Elizabeth Bivins, will compete in the Tri-State District Metropolitan Opera Auditions scheduled at Marshall University, Huntington, W.Va., on Nov. 14.

The competition features vocalists from Ohio, Kentucky and West Virginia. The top three participants will then compete in the regional auditions to be held at the University of Cincinnati School of Music.

The daughter of Don and Edna Bivins of Lexington, she is a member of the MSU Concert Choir and the University Chorus. She also has appeared with the Chamber Singers, MSU Percussion Ensemble and Marching Band.

A member of Sigma Alpha Iota music fraternity, Bivins is a student of Vasile Venettozzi, MSU associate professor of music.

#####

mar

News

PUBLIC INFORMATION

JUDITH YANCY, DIRECTOR

MOREHEAD STATE UNIVERSITY

UPO BOX 1100

MOREHEAD, KY 40351

606-783-2030

Nov. 7, 1987
FOR IMMEDIATE RELEASE

PIKEVILLE, Ky.--Morehead State University's Continuing Education for Nursing and Allied Health Professionals and Pikeville Methodist Hospital will offer a workshop for nursing managers on Wednesday, Nov. 11 in Pikeville.

Entitled "Performance Appraisal," the workshop is especially designed for registered nurses in supervisory positions.

The instructor of the workshop will be Maggie Selby, assistant professor of maternity for MSU's nursing program. She has 10 years experience in nursing management, eight as head nurse and two as a director of nursing service.

All participants will receive continuing education units from MSU. Registered nurses will receive six contact hours from the Kentucky Board of Nursing.

Registration for the workshop will begin at 8:30 a.m. at the Pikeville Methodist Hospital. The cost is \$36 which includes refreshments and handouts.

Additional information is available by calling the Department of Nursing and Allied Health Sciences at MSU, (606) 783-2632, or Karen Bartle at Pikeville Methodist Hospital.

####

py

*Appalachian News-Express
Daily Independent*

MOREHEAD STATE UNIVERSITY
FOUNDATION, INC.

UPO BOX 1000
MOREHEAD, KENTUCKY 40351
TELEPHONE 606-783-2033

FOR IMMEDIATE RELEASE

On Monday, October 19, 1987, the Morehead State University Foundation, Inc., issued a statement that the annual audit of the financial records of the Foundation revealed apparent unauthorized disbursements of funds.

Morehead State University Foundation President Terry S. Jacobs today reported that all funds disbursed to Elmer D. Anderson have been fully restored, with interest, to the Morehead State University Foundation, Inc.

"All monies given to the Morehead State University Foundation, Inc., are properly accounted for and are being used for their intended purpose," Mr. Jacobs said. "As far as the Foundation is concerned, the matter is now resolved."

He added:

"Because the accounting and auditing procedures revealed the apparent unauthorized disbursement of funds, the Morehead State University Foundation, Inc. has decided, based upon the recommendations of the auditors, to further improve our accounting and control procedures. We are doing this to provide greater assurance to our contributors that their donations are being properly handled."

#####

11/9/87

News

PUBLIC INFORMATION

JUDITH YANCY, DIRECTOR

MOREHEAD STATE UNIVERSITY

UPO BOX 1100

MOREHEAD, KY 40351

606-783-2030

Nov. 9, 1987
FOR IMMEDIATE RELEASE

MOREHEAD, Ky. --- Morehead State University President C. Nelson Grote Monday issued the following statement in response to the announcement that the MSU Foundation, Inc., had received full restitution, plus interest, for unauthorized disbursements discovered last month by auditors:

"The University is pleased that the Foundation's Board of Trustees has handled this matter in such a timely and responsible fashion. We are deeply appreciative of the efforts of these business and professional leaders who volunteer their services. Working in partnership with the Foundation, we will move full speed ahead with our private giving program."

#####

Photo

PUBLIC INFORMATION

JUDITH YANCY, DIRECTOR

MOREHEAD STATE UNIVERSITY

UPO BOX 1100

MOREHEAD, KY 40351

606-783-2030

SENIOR OPPORTUNITY NIGHT WITH MSU

Bryan Station High School senior Ramon Pennie gets a little extra information from Morehead State University President C. Nelson Grote during the University's Senior Opportunity Night held recently at the Radisson Plaza Hotel, Lexington. Senior Opportunity Nights are designed to provide information about MSU to students, their parents and potential transfer students. Students from Fayette, Bourbon, Jessamine, Harrison, Scott and Woodford counties were invited to attend.

(MSU photo by Ray Bradley)

11-9-87mar



Herald-Leader

News

PUBLIC INFORMATION

JUDITH YANCY, DIRECTOR

MOREHEAD STATE UNIVERSITY

UPO BOX 1100

MOREHEAD, KY 40351

606-783-2030

Nov. 10, 1987
FOR IMMEDIATE RELEASE

MOREHEAD, Ky.--"We're taking our show on the road again."

Morehead State University is doing a repeat performance of its Senior Opportunity Night (SON) program which began last year, taking it to the Quality Inn in Ashland on Tuesday, Nov. 17.

The SON programs, sponsored by MSU's Office of Student Development and Alumni Association, are designed to provide information about the University to high school seniors, their parents and potential transfer students.

Boyd and Greenup County students attending Boyd County, Paul Blazer, Fairview, Greenup County, Russell, and Raceland Independent High Schools have received a special invitation to attend.

When MSU experienced a 10.1 percent enrollment increase this year, University officials decided to repeat those recruiting efforts that were most successful.

"We think the SON programs give potential students a good look at college life, both from the social and the academic sides," said Tim Rhodes, University Enrollment Services director.

Beginning at 7 p.m., the evening's activities include a video presentation on campus life and special door prizes. Representatives from admissions, housing, student development, various campus organizations, and faculty members from MSU's colleges and academic departments will be on hand to discuss their programs.

Additional information on the SON programs is available from Rhodes at (606) 783-2011 or by calling MSU's Office of Admissions toll-free, 1-800-262-7474.

#####

PY

News

PUBLIC INFORMATION

JUDITH YANCY, DIRECTOR

MOREHEAD STATE UNIVERSITY

UPO BOX 1100

MOREHEAD, KY 40351

606-783-2030

Nov. 10, 1987
FOR IMMEDIATE RELEASE

MOREHEAD, Ky.--"We're taking our show on the road again."

Morehead State University is doing a repeat performance of its Senior Opportunity Night (SON) program which began last year, taking it to the Landmark Inn in Pikeville on Thursday, Nov. 19.

The SON programs, sponsored by MSU's Office of Student Development and Alumni Association, are designed to provide information about the University to high school seniors, their parents and potential transfer students.

Pike County students attending Belfry, Dorton, Elkhorn City, Feds Creek, Johns Creek, Millard, Mullins, Phelps, Virgie and Pikeville Independent High Schools have received a special invitation to attend.

When MSU experienced a 10.1 percent enrollment increase this year, University officials decided to repeat those recruiting efforts that were most successful.

"We think the SON programs give potential students a good look at college life, both from the social and the academic sides," said Tim Rhodes, University Enrollment Services director.

Beginning at 7 p.m., the evening's activities include a video presentation on campus life and special door prizes. Representatives from admissions, housing, student development, various campus organizations, and faculty members from MSU's colleges and academic departments will be on hand to discuss their programs.

Additional information on the SON programs is available from Rhodes at (606) 783-2011 or by calling MSU's Office of Admissions toll-free, 1-800-262-7474.

#####

News

PUBLIC INFORMATION

JUDITH YANCY, DIRECTOR

MOREHEAD STATE UNIVERSITY

UPO BOX 1100

MOREHEAD, KY 40351

606-783-2030

Nov. 10, 1987
FOR IMMEDIATE RELEASE

MOREHEAD, Ky.--Morehead State University's Social Work Program, part of the Department of Sociology, Social Work and Corrections, will sponsor a workshop on court procedures Thursday and Friday, Nov. 19-20.

Entitled "Forensic Practice for Helping Professionals," the workshop is designed for persons who must deal with the courts, such as social workers, registered nurses, mental health counselors, and psychologists.

The workshop will be held in the Red Room, Adron Doran University Center on the MSU campus. Registration will begin at 8:45 a.m. each day.

The instructor for the workshop will be Lane Veltcamp, professor of clinical social work in the Department of Psychiatry at the University of Kentucky. He also directs the family meditation clinic and the family violence/child abuse clinic at UK's Chandler Medical Center.

The cost for the workshop for nurses will be \$60 for two days, \$40 for one day; for other professionals, \$55 for two days, \$35 for one day. Each participant will receive six hours of contact credit for each day of full attendance.

The program for the first day will include child custody litigation and disputes, and dealing with adult criminal court cases while day two will prepare the witness for the court appearance and cross-examination.

"The University and its Social Work Program tries to respond to the needs of the region," said Ted Marshall, associate professor of sociology. "We feel this workshop will help in accomplishing this goal."

Additional information and registration is available from Marshall at (606) 783-2656.

#####

py

News

PUBLIC INFORMATION

JUDITH YANCY, DIRECTOR

MOREHEAD STATE UNIVERSITY

UPO BOX 1100

MOREHEAD, KY 40351

606-783-2030

Nov. 10, 1987
FOR IMMEDIATE RELEASE

MOREHEAD, Ky.--Morehead State University's Planetarium will present its annual Christmas program "The Star of Bethlehem" on Tuesdays and Thursdays from Nov. 24 through Dec. 10, except for Thanksgiving Day.

There will be two presentations each day, starting at 4:10 p.m. and 7 p.m., each lasting about 50 minutes.

"The Star of Bethlehem" briefly surveys the beautiful starry sky of late autumn and early winter, then turns to the Christmas story in an attempt to understand the mystery of the Christmas star seen by the wise men. The program concludes with a look at the traditions of the season, and Christmas scenes from our area.

All programs are free and open to the public. Because seating is limited, reservations are recommended. They may be made by calling (606) 783-2919 between the hours of 8 a.m. and 4:30 p.m.

Any reservations not claimed by five minutes before showtime will be released to those waiting. Due to the nature of this program children under 6 years of age will not be permitted and latecomers will not be seated.

The University Planetarium is located in Lappin Hall 212 on the MSU campus.

#####

Tips

PUBLIC INFORMATION

JUDITH YANCY, DIRECTOR

MOREHEAD STATE UNIVERSITY

UPO BOX 1100

MOREHEAD, KY 40351

606-783-2030

THIS WEEK AT MOREHEAD STATE UNIVERSITY
(Nov. 15-21)

Tuesday, Nov. 17

7 P.M. SENIOR OPPORTUNITY NIGHT, Quality Inn in Ashland. Additional information: (606) 783-2011.

8 P.M. THEATRE PRODUCTION, "Agnes of God," Kibbey Theatre; thru Nov. 21. Additional information: (606) 783-2170.

8 P.M. SIGMA ALPHA IOTA AMERICAN COMPOSERS RECITAL, Duncan Recital Hall. Additional information: (606) 783-2473.

Wednesday, Nov. 18

8:30 A.M.-4 P.M. FACULTY ART SHOW, Gallery, Claypool-Young Art Building, weekdays, thru Dec. 12. Additional information: (606) 783-2766.

7:30 P.M. BASKETBALL: MSU vs. Lexington Stars, Academic-Athletic Center. Additional information: (606) 783-2500.

Thursday, Nov. 19

GRADUATE EXIT EXAM, Ginger Hall 501A; also Nov. 20. Additional information: (606) 783-2526.

7 P.M. SENIOR OPPORTUNITY NIGHT, Landmark Inn in Pikeville. Additional information: (606) 783-2011.

Friday, Nov. 20

4 P.M. KMEA DISTRICT 8 ALL-DISTRICT BAND CONFERENCE, Baird; also Nov. 21, all day. Additional information: (606) 783-2473.

8 P.M. CONCERT: REO Speedwagon, Academic-Athletic Center. Additional information: (606) 783-2071.

Saturday, Nov. 21

LEGISLATIVE DAY, campus. Additional information: (606) 783-2031.

1:30 P.M. FOOTBALL: MSU vs. Eastern Kentucky University, Jayne Stadium. Additional information: (606) 783-2500.

5:30 P.M. SCHOLARSHIP AUCTION, Crager Room, Adron Doran University Center. Additional information: (606) 783-2712.

####

Nov. 10, 1987

SPECIAL TO THE HERALD-VOICE

MSU HOSTS SENIOR OPPORTUNITY NIGHT: A Picture Story

HAZARD, Ky.-- Prospective students and their parents, as well as area alumni, were invited to the LaCitadelle in Hazard when Morehead State University hosted Senior Opportunity Night (SON) recently. Representatives from MSU's colleges, schools and departments were on hand to answer questions about the University's programs. The SON programs, sponsored by MSU's Office of Student Development and the MSU Alumni Association, are designed to acquaint high school seniors with college life.

Cutlines:

- 1---A large crowd turned out at the LaCitadelle in Hazard to greet MSU's representatives. Faculty members were available to answer questions while MSU's programs were showcased.
- 2---Dan Cornett, left, MSU assistant director of admissions, discussed programs available at MSU with Perry County School Superintendent Kenneth Colwell and his wife.
- 3---Kenny White, left, MSU associate director of housing, talked with Barbara and Kelly Jones and their daughter Patricia, a senior at M.C. Napier High School.
- 4---Jean Johnson, left, had a specific question for Paul Raines, professor of health, physical education and recreation. At right is Becky Johnson, an M.C. Napier High School senior.
- 5---Rebecca Gaines, a senior at M.C. Napier High School, listened intently as Gene Young, MSU associate professor of English, discussed programs available at MSU.

(MSU photos by Ray Bradley)

#####

7

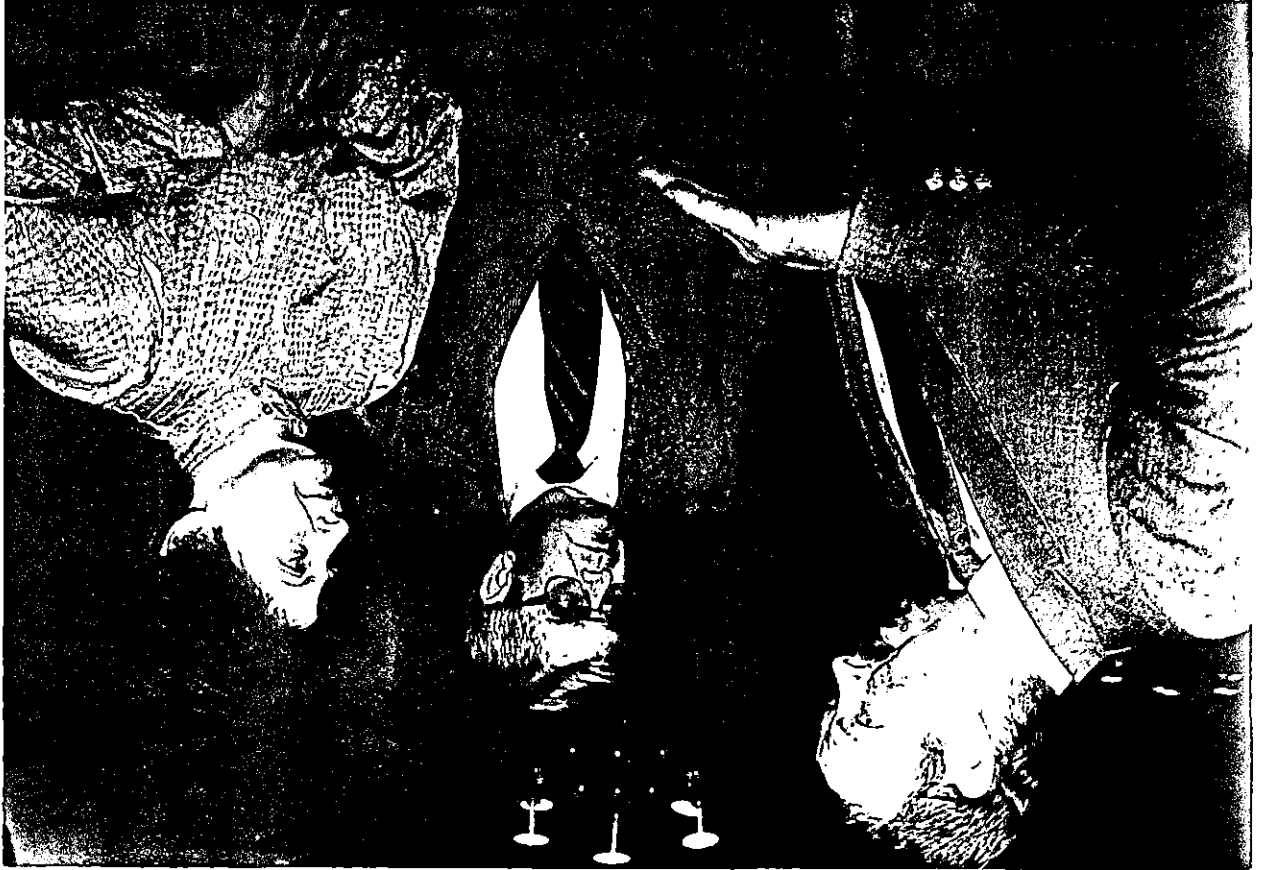

P



(7)



(3)





News

PUBLIC INFORMATION

JUDITH YANCY, DIRECTOR

MOREHEAD STATE UNIVERSITY

UPO BOX 1100

MOREHEAD, KY 40351

606-783-2030

Nov. 10, 1987

SPECIAL TO THE JACKSON TIMES

MSU HOSTS SENIOR OPPORTUNITY NIGHT: A Picture Story

HAZARD, Ky.--Prospective students and their parents, as well as area alumni, were invited to the LaCitadelle in Hazard when Morehead State University hosted Senior Opportunity Night (SON) recently. Representatives from MSU's colleges, schools and departments were on hand to answer questions about the University's programs. The SON programs, sponsored by MSU's Office of Student Development and the MSU Alumni Association, are designed to acquaint high school seniors with college life.

Cutlines:

1---A large crowd turned out at the LaCitadelle to greet MSU's representatives.

Faculty members were available to answer questions while MSU's programs were showcased.

2---Gale Bowling, left, and Anita Moore of Quicksand discussed the programs available in the College of Applied Sciences and Technology with Dr. Charles Derrickson, dean of the college. Moore is a senior at Breathitt County High School.

3---Checking out the information on the video terminal were these Breathitt County High School seniors, Christy Gayheart, left, and Tammy Fugate.

4---The photographer found an interesting discussion taking place with these Breathitt County High School students, from left, Michael Francis, Patrick Taulbee and Bobby Busch.

(MSU photos by Ray Bradley)

#####



1



2



(R)



(M)

News

MOREHEAD STATE UNIVERSITY

UPO BOX 1100

MOREHEAD, KY 40351

PUBLIC INFORMATION

JUDITH YANCY, DIRECTOR

606-783-2030

Nov. 10, 1987

SPECIAL TO THE COMMUNITY PRESS

MSU HOSTS SENIOR OPPORTUNITY NIGHT: A Picture Story

HAZARD, Ky.--Prospective students and their parents, as well as area alumni, were invited to the LaCitadelle in Hazard when Morehead State University hosted Senior Opportunity Night (SON) recently. Representatives from MSU's colleges, schools and departments were on hand to answer questions about the University's programs. The SON programs, sponsored by MSU's Office of Student Development and the MSU Alumni Association, are designed to acquaint high school seniors with college life.

Cutlines:

- 1---A large crowd turned out at the LaCitadelle in Hazard to greet MSU's representatives. Faculty members were available to answer questions while MSU's programs were showcased.
- 2---Dr. Barbara Russell, left, assistant professor of education, discussed MSU's programs with Nicole, Kristy and Judy Mullens. Kristy is a senior at Jenkins High School.
- 3---While attending the SON program in Hazard, Dr. Randy Wells, right, MSU coordinator of school relations, visited with Pat and Deano Johnson of Letcher County. Pat is a special education teacher and Deano is a guidance counselor at Jenkins High School.

(MSU photos by Ray Bradley)

#####

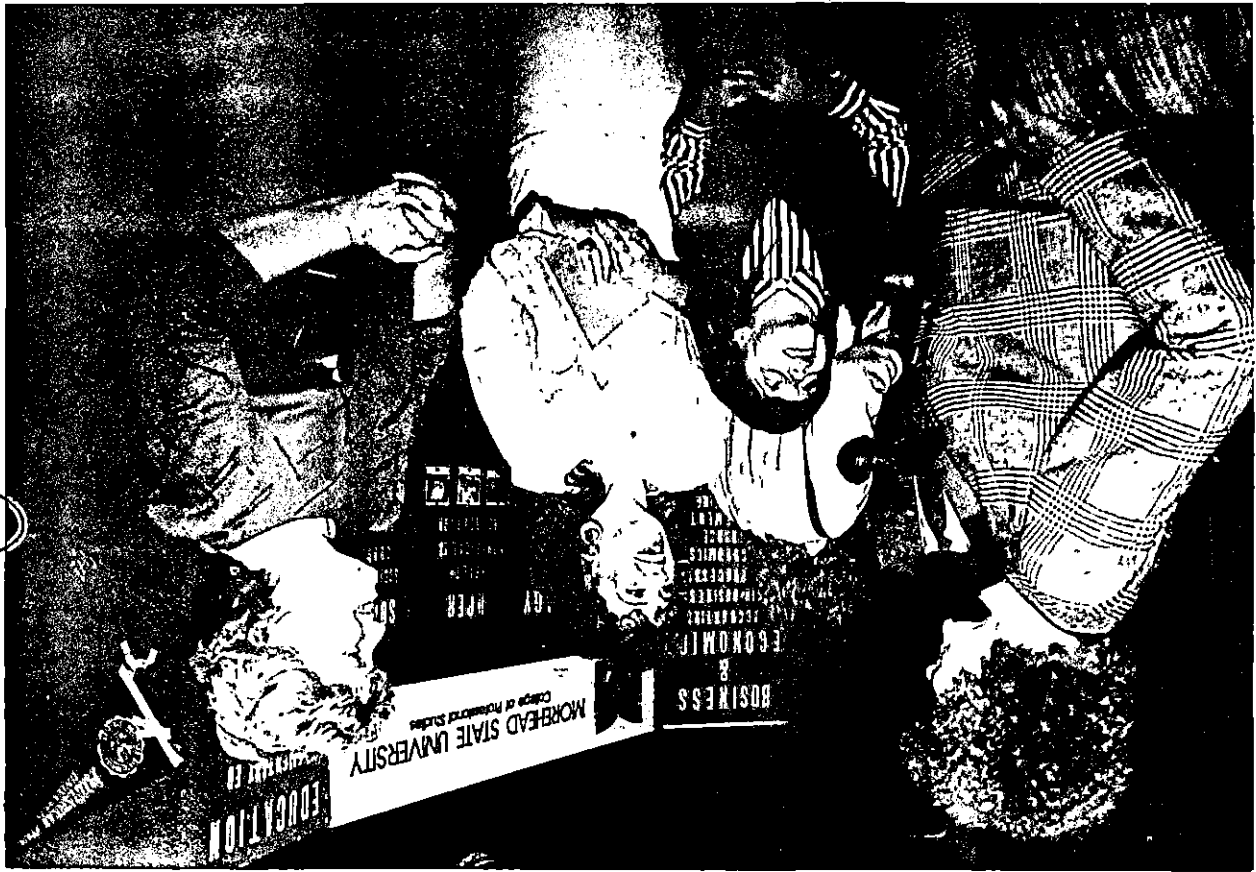

12



11

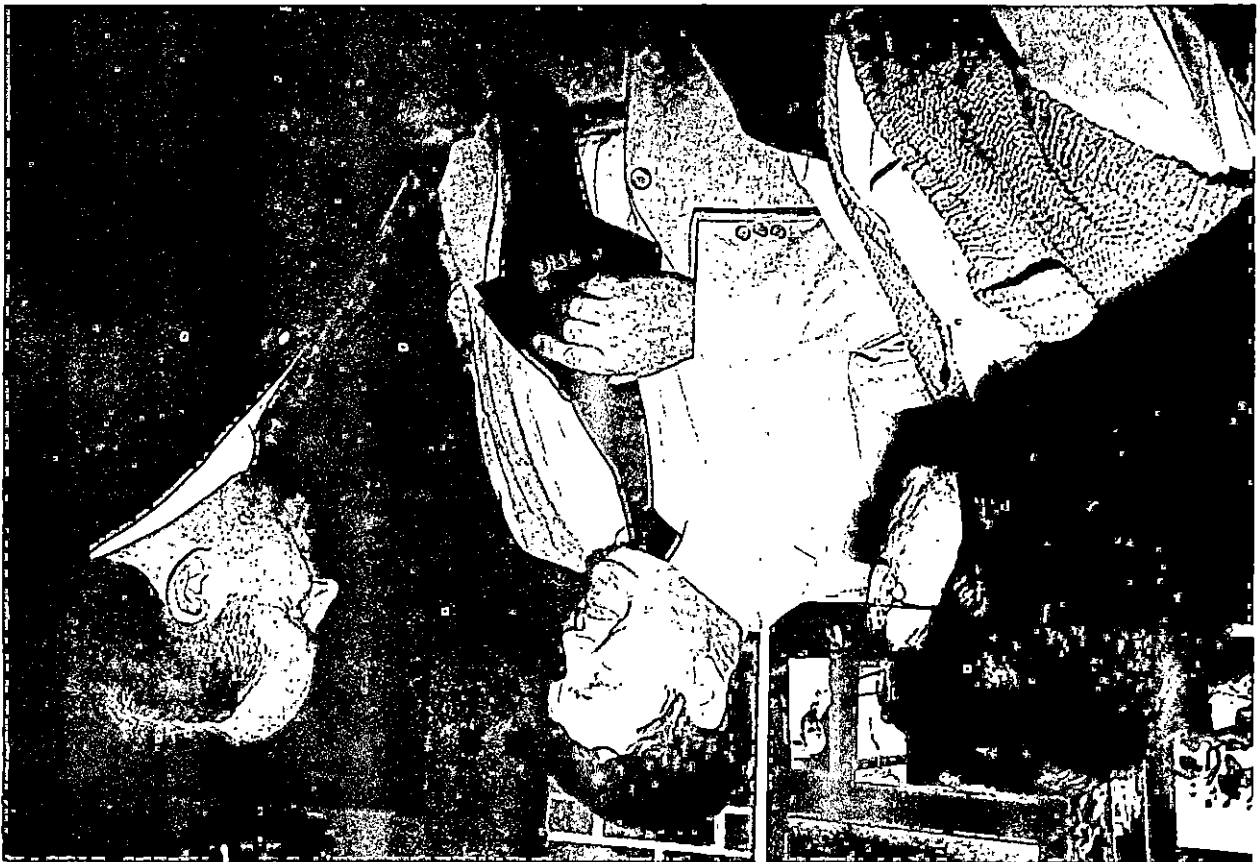

3

News

PUBLIC INFORMATION

JUDITH YANCY, DIRECTOR

MOREHEAD STATE UNIVERSITY

UPO BOX 1100

MOREHEAD, KY 40351

606-783-2030

Nov. 11, 1987
FOR IMMEDIATE RELEASE

MOREHEAD, Ky.--Morehead State University will be the place for early holiday shopping and gift ideas as the MSU Departments of Communications and Art host a charity auction Saturday, Nov. 21, at 5:30 p.m. in the Crager Room, Adron Doran University Center.

With more than 500 gift ideas including original prints from regional artists, "there will be something for everyone," said Dr. Richard Dandeneau, MSU Department of Communications chair. Local merchants will offer gift certificates and other new items for the auction block, as well.

In addition to auctioned items, there will be items for sale by silent bidding and cash-and-carry, according to Harlen Hamm, MSU associate professor of speech and a member of the auction's organizational committee.

Proceeds from the auction will benefit both departments scholarship programs.

Some area artists donating items include: craftsman Jack Johnson of Morehead whose shaker boxes have served as gift ideas for Gov. Martha Layne Collins and other United States government officials; former MSU art department faculty member Doug Adams whose prints are displayed in the Claypool-Young gallery, and artist Christine Barker whose landscape paintings are housed in many regional galleries.

The public is encouraged to stop by and look at the many arts, crafts, antiques and pottery items which will be on display following the MSU-Eastern Kentucky University football game.

####

mar

CHARITY AUCTION PREPARATIONS GET UNDER WAY

Morehead native artist Doug Adams presents an original painting to Dr. Richard Dandeneau, left, Morehead State University Department of Communications chair, for MSU's Charity Scholarship Auction. The auction will be Saturday, Nov. 21, at 5:30 p.m. in the Crager Room of Adron Doran University Center. Proceeds from the auction will benefit the Departments of Communications and Art scholarship programs. In addition to art, craft items, pottery, antiques, gift certificates from local businesses and new items from area merchants will be put on the auction block. The public is invited to attend.

(MSU photo by Ray Bradley)

.11-10-87mar

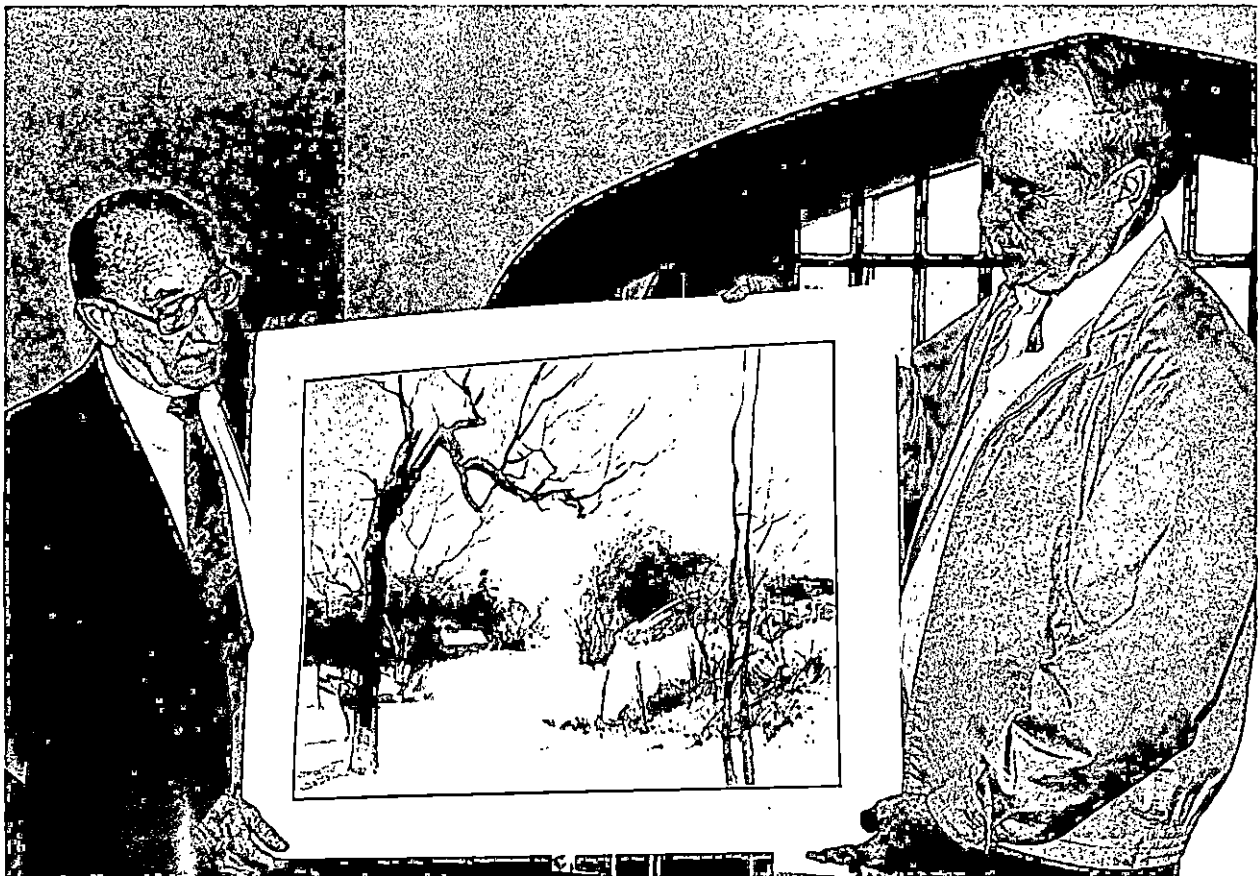

Photo

PUBLIC INFORMATION

JUDITH YANCY, DIRECTOR

MOREHEAD STATE UNIVERSITY

UPO BOX 1100

MOREHEAD, KY 40351

606-783-2030

FHA SCHOLARSHIP RECIPIENTS

Hollie McAllister of Raceland, left, and Braides Flora of Hillsboro, both freshmen in Morehead State University's Department of Home Economics, have been selected as 1987-88 Kentucky Future Homemakers of America Scholarship winners. The pair were selected by their local FHA-HERO chapters as outstanding leaders to compete with other leaders statewide for the scholarships. FHA-HERO is part of a national youth organization with more than 350,000 members nationwide. McAllister is majoring in fashion merchandising, while Flora is a vocational home economics major.

(MSU photo)

11-11-87jy

Sent to: Morehead News, Daily
Independent, Trail Blazer,
Fleming Gazette, Fleming
Shopper



Photo

PUBLIC INFORMATION

JUDITH YANCY, DIRECTOR

MOREHEAD STATE UNIVERSITY

UPO BOX 1100

MOREHEAD, KY 40351

606-783-2030

SENIOR OPPORTUNITY NIGHT WITH MSU

Scott County High School senior Sarah Shirley, left, and her mother Jenny Lou listen as Jim Morton, associate director of financial aid at Morehead State University, discusses financial aid opportunities at MSU's Senior Opportunity Night held recently at the Radisson Plaza Hotel, Lexington. Senior Opportunity Night is designed to provide students, their parents and potential transfer students with information about MSU. Students from Fayette, Bourbon, Jessamine, Scott, Harrison and Woodford counties were invited to attend.

(MSU photo by Ray Bradley)

11-11-87mar



Bengetown News & Times

Photo

PUBLIC INFORMATION

JUDITH YANCY, DIRECTOR

MOREHEAD STATE UNIVERSITY

UPO BOX 1100

MOREHEAD, KY 40351

606-783-2030

MSU HOSTS SENIOR OPPORTUNITY NIGHT

Prospective students and their parents, as well as area alumni, were invited to the Carriage House Inn in Paintsville when Morehead State University hosted Senior Opportunity Night (SON) recently. Attending the festivities were, from left, Bill Redwine, MSU alumni relations director, and Shelby Risner, Sheldon Clark High School teacher. Representatives from MSU's colleges, schools and departments were on hand to answer questions about the University's programs.

(MSU photo by Linda Denton)

11-11-87py



Martin County Mercu

Photo

PUBLIC INFORMATION

JUDITH YANCY, DIRECTOR

MOREHEAD STATE UNIVERSITY

UPO BOX 1100

MOREHEAD, KY 40351

606-783-2030

MSU HOSTS SENIOR OPPORTUNITY NIGHT

Prospective students and their parents, as well as area alumni, were invited to the Carriage House Inn in Paintsville when Morehead State University hosted Senior Opportunity Night (SON) recently. Larry Dales, MSU assistant professor of journalism, talked with Sherry Castle, center, and her mother Rose Castle, during the evening. The SON program, sponsored by MSU's Office of Student Development and the MSU Alumni Association, is designed to acquaint high school seniors with college life. Sherry is a senior at Sheldon Clark High School.

(MSU photo by Linda Denton)

11-11-87py



Martin Countian

Photo

PUBLIC INFORMATION

JUDITH YANCY, DIRECTOR

MOREHEAD STATE UNIVERSITY

UPO BOX 1100

MOREHEAD, KY 40351

606-783-2030

A LESSON IN FUNDAMENTALS

Morehead State University's Department of Music conducted its first Middle School Instrumental Clinic recently. Among the participants were these music students from Rowan County Middle School. The events included master classes presented by the MSU music faculty, concerts by MSU ensembles, and an afternoon session offering students a chance to play in an ensemble conducted by Richard Miles, MSU director of bands, and Dr. Earle Louder, MSU professor of music.

(MSU photo)

11-11-87mar



Photo

PUBLIC INFORMATION

JUDITH YANCY, DIRECTOR

MOREHEAD STATE UNIVERSITY

UPO BOX 1100

MOREHEAD, KY 40351

606-783-2030

A LESSON IN FUNDAMENTALS

Morehead State University's Department of Music conducted its first Middle School Instrumental Clinic recently. Among the participants were these music students from Simons Middle School. The events included master classes presented by the MSU music faculty, concerts by MSU ensembles, and an afternoon session offering students a chance to play in an ensemble conducted by Richard Miles, MSU director of bands, and Dr. Earle Louder, MSU professor of music.

(MSU photo)

11-11-87mar



Fleming Gazette

Photo

PUBLIC INFORMATION

JUDITH YANCY, DIRECTOR

MOREHEAD STATE UNIVERSITY

UPO BOX 1100

MOREHEAD, KY 40351

606-783-2030

A LESSON IN FUNDAMENTALS

Morehead State University's Department of Music conducted its first Middle School Instrumental Clinic recently. Among the participants were these music students from Summitt and Catlettsburg Junior High Schools. The events included master classes presented by the MSU music faculty, concerts by MSU ensembles, and an afternoon session offering students a chance to play in an ensemble conducted by Richard Miles, MSU director of bands, and Dr. Earle Louder, MSU professor of music.

(MSU photo)

11-11-87mar



Daily Independent

Photo

PUBLIC INFORMATION

JUDITH YANCY, DIRECTOR

MOREHEAD STATE UNIVERSITY

UPO BOX 1100

MOREHEAD, KY 40351

606-783-2030

A LESSON IN FUNDAMENTALS

Morehead State University's Department of Music conducted its first Middle School Instrumental Clinic recently. Among the participants were these music students from George M. Verity Middle School. The events included master classes presented by the MSU music faculty, concerts by MSU ensembles, and an afternoon session offering students a chance to play in an ensemble conducted by Richard Miles; MSU director of bands, and Dr. Earle Louder, MSU professor of music.

(MSU photo)

11-11-87mar



Daily Independent

Photo

PUBLIC INFORMATION

JUDITH YANCY, DIRECTOR

MOREHEAD STATE UNIVERSITY

UPO BOX 1100

MOREHEAD, KY 40351

606-783-2030

A LESSON IN FUNDAMENTALS

Morehead State University's Department of Music conducted its first Middle School Instrumental Clinic recently. Among the participants were these music students from Mason County Middle School. The events included master classes presented by the MSU music faculty, concerts by MSU ensembles, and an afternoon session offering students a chance to play in an ensemble conducted by Richard Miles, MSU director of bands, and Dr. Earle Louder, MSU professor of music.

(MSU photo)

11-11-87mar

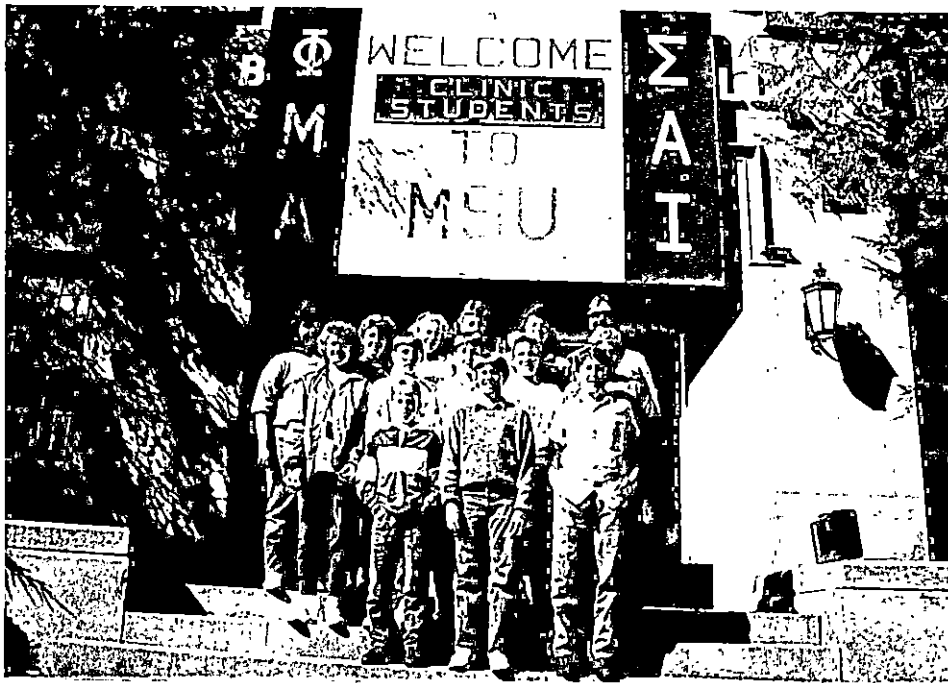

Ledger-Independent

Photo

PUBLIC INFORMATION

JUDITH YANCY, DIRECTOR

MOREHEAD STATE UNIVERSITY

UPO BOX 1100

MOREHEAD, KY 40351

606-783-2030

A LESSON IN FUNDAMENTALS

Morehead State University's Department of Music conducted its first Middle School Instrumental Clinic recently. Among the participants were these music students from Russell Middle School. The events included master classes presented by the MSU music faculty, concerts by MSU ensembles, and an afternoon session offering students a chance to play in an ensemble conducted by Richard Miles, MSU director of bands, and Dr. Earle Louder, MSU professor of music.

(MSU photo)

11-11-87mar



James Trader

Photo

PUBLIC INFORMATION

JUDITH YANCY, DIRECTOR

MOREHEAD STATE UNIVERSITY

UPO BOX 1100

MOREHEAD, KY 40351

606-783-2030

A LESSON IN FUNDAMENTALS

Morehead State University's Department of Music conducted its first Middle School Instrumental Clinic recently. Among the participants were these middle school students from Bath County. The events included master classes presented by the MSU music faculty, concerts by MSU ensembles and an afternoon session offering students a chance to play in an ensemble conducted by Richard Miles, MSU director of bands, and Dr. Earle Louder, MSU professor of music.

(MSU photo)

11-11-87mar



Photo

PUBLIC INFORMATION

JUDITH YANCY, DIRECTOR

MOREHEAD STATE UNIVERSITY

UPO BOX 1100

MOREHEAD, KY 40351

606-783-2030

A LESSON IN FUNDAMENTALS

Morehead State University's Department of Music conducted its first Middle School Instrumental Clinic recently. Among the participants were these middle school students from McKeel and Greenup County. The events included master classes presented by the MSU music faculty, concerts by MSU ensembles and an afternoon session offering students a chance to play in an ensemble conducted by Richard Miles, MSU director of bands, and Dr. Earle Louder, MSU professor of music.

(MSU photo)

11-11-87mar



Photo

PUBLIC INFORMATION

JUDITH YANCY, DIRECTOR

MOREHEAD STATE UNIVERSITY

UPO BOX 1100

MOREHEAD, KY 40351

606-783-2030

A LESSON IN FUNDAMENTALS

Morehead State University's Department of Music conducted its first Middle School Instrumental Clinic recently. Among the participants were these middle school students from Carter County. The events included master classes presented by the MSU music faculty, concerts by MSU ensembles and an afternoon session offering students a chance to play in an ensemble conducted by Richard Miles, MSU director of bands, and Dr. Earle Louder, MSU professor of music.

(MSU photo)

11-11-87mar



Photo

PUBLIC INFORMATION

JUDITH YANCY, DIRECTOR

MOREHEAD STATE UNIVERSITY

UPO BOX 1100

MOREHEAD, KY 40351

606-783-2030

A LESSON IN FUNDAMENTALS

Morehead State University's Department of Music conducted its first Middle School Instrumental Clinic recently. Among the participants were these middle school students from Menifee County. The events included master classes presented by the MSU music faculty, concerts by MSU ensembles and an afternoon session offering students a chance to play in an ensemble conducted by Richard Miles, MSU director of bands, and Dr. Earle Louder, MSU professor of music.

(MSU photo)

11-11-87mar



Photo

PUBLIC INFORMATION

JUDITH YANCY, DIRECTOR

MOREHEAD STATE UNIVERSITY

UPO BOX 1100

MOREHEAD, KY 40351

606-783-2030

MSU HOLDS LAUBACH TUTOR WORKSHOP

Morehead State University sponsored a Laubach Tutor Workshop recently which provided participants with certification in literacy tutoring. The Laubach Tutor program emphasizes phonetic reading as a tutoring tool. The training was provided by the Kentucky Department for Libraries and Archives. Among participants were Rowan County residents; front row from left, Opal Pennington, Diane Camic, Clara Jacobs, Ann Griesinger, Beulah Dillon and Lisa Hollan. Second row from left, Ruth Bradley, Virgie Littleton, Mary Mauk, Glenda Brown and Bonnie Burrell. Back row from left, Jean Flannery, Sister Mary Ann, Jenny Cogswell and Karen Thompson.

(MSU photo)

11-11-87mar



Photo

PUBLIC INFORMATION

JUDITH YANCY, DIRECTOR

MOREHEAD STATE UNIVERSITY

UPO BOX 1100

MOREHEAD, KY 40351

606-783-2030

MSU HOLDS LAUBACH TUTOR WORKSHOP

Morehead State University sponsored a Laubach Tutor Workshop recently which provided participants with certification in literacy tutoring. The Laubach Tutor program emphasizes phonetic reading as a tutoring tool. The training was provided by the Kentucky Department for Libraries and Archives. Among participants were, from left, Debbie Van Bibber of Greenup County; Becky Brooking of Boyd County and Elsie Middleton of Carter County.

(MSU photo)

11-11-87mar



*Greenup News
Daily Independent
Journal-Enquirer*

Photo

PUBLIC INFORMATION

JUDITH YANCY, DIRECTOR

MOREHEAD STATE UNIVERSITY

UPO BOX 1100

MOREHEAD, KY 40351

606-783-2030

MSU HOLDS LAUBACH TUTOR WORKSHOP

Morehead State University sponsored a Laubach Tutor Workshop recently which provided participants with certification in literacy tutoring. The Laubach Tutor program emphasizes phonetic reading as a tutoring tool. The training was provided by the Kentucky Department for Libraries and Archives. Among participants were Mason County residents Marie Henderson, left, and Louella King.

(MSU photo)

11-11-87mar



Ledger Independent

Photo

PUBLIC INFORMATION

JUDITH YANCY, DIRECTOR

MOREHEAD STATE UNIVERSITY

UPO BOX 1100

MOREHEAD, KY 40351

606-783-2030

MSU HOLDS LAUBACH TUTOR WORKSHOP

Morehead State University sponsored a Laubach Tutor Workshop recently which provided participants with certification in literacy tutoring. The Laubach Tutor program emphasizes phonetic reading as a tutoring tool. The training was provided by the Kentucky Department for Libraries and Archives. Among participants were Lawrence County residents Nancy Griffith, left, and Nancy Hackworth.

(MSU photo)

11-11-87mar



Big Sandy News

Photo

PUBLIC INFORMATION

JUDITH YANCY, DIRECTOR

MOREHEAD STATE UNIVERSITY

UPO BOX 1100

MOREHEAD, KY 40351

606-783-2030

MSU HOLDS LAUBACH TUTOR WORKSHOP

Morehead State University sponsored a Laubach Tutor Workshop recently which provided participants with certification in literacy tutoring. The Laubach Tutor program emphasizes phonetic reading as a tutoring tool. The training was provided by the Kentucky Department for Libraries and Archives. Among participants were Elliott County residents, front row from left, Wadonna Gilliam, Dneice Adkins and Diana Dohl. Back row from left, Dottie Fannin and Katie Thompson.

(MSU photo)

11-11-87mar



Elliott County News

Photo

PUBLIC INFORMATION

JUDITH YANCY, DIRECTOR

MOREHEAD STATE UNIVERSITY

UPO BOX 1100

MOREHEAD, KY 40351

606-783-2030

MSU HOLDS LAUBACH TUTOR WORKSHOP

Morehead State University sponsored a Laubach Tutor Workshop recently which provided participants with certification in literacy tutoring. The Laubach Tutor program emphasizes phonetic reading as a tutoring tool. The training was provided by the Kentucky Department for Libraries and Archives. Among participants were Morgan County residents, from left, Violet Mays, Jeanna Montgomery and Regina Jenkins.

(MSU photo)

11-11-87mar



Licking Valley Courier

Photo

PUBLIC INFORMATION

JUDITH YANCY, DIRECTOR

MOREHEAD STATE UNIVERSITY

UPO BOX 1100

MOREHEAD, KY 40351

606-783-2030

MSU HOLDS LAUBACH TUTOR WORKSHOP

Morehead State University sponsored a Laubach Tutor Workshop recently which provided participants with certification in literacy tutoring. The Laubach Tutor program emphasizes phonetic reading as a tutoring tool. The training was provided by the Kentucky Department for Libraries and Archives. Among participants were Bath County residents, front row from left, Becky Oldfield, Doris Kincaid, Rita Manley, Minnie Smoot, Patti Riddle, Lorraine Dicken and Amanda Yarber. Back row from left, Cheryl Thornsburg, Melissa Manley, Barbara Rogers, Mary Crouch, Douglas Thompson and Pansy Swartz.

(MSU photo)

11-11-87mar



Bath County News - Outlook

News

PUBLIC INFORMATION

JUDITH YANCY, DIRECTOR

MOREHEAD STATE UNIVERSITY

UPO BOX 1100

MOREHEAD, KY 40351

606-783-2030

Nov. 12, 1987
FOR IMMEDIATE RELEASE

MOREHEAD, Ky.--Morehead State University's Department of Music and the MSU Marching Percussion will host a "Day of Marching Percussion" on Saturday, Nov. 14, in Wetherby Gymnasium.

The event, a festival competition for high school marching percussion sections, has drawn 23 schools from Kentucky, Indiana, Ohio, West Virginia and South Carolina, according to Frank Oddis, MSU assistant professor of music. "This is the fifth year we've hosted the clinic/competition," Oddis said.

Directing the clinic sessions will be Ralph Hardiman, head percussion instructor and arranger for Santa Clara Vanguard; Harold Jones, percussion instructor and Wind Ensemble director at East Carolina University; MSU alumnus Kim Lloyd, corps director and percussion arranger for Suncoast Sound, who also is an adjudicator with Drum Corps South, and Diaz Clark, cymbal instructor for several well known drum corps.

The public is invited to watch the competition which begins at 9:30 a.m. and will feature a performance by the MSU Marching Percussion at 3:30 p.m. Tickets will be available at the door at \$3 for students and \$5 for adults.

Additional information is available from Oddis at (606) 783-2487.

#####

News

PUBLIC INFORMATION

JUDITH YANCY, DIRECTOR

MOREHEAD STATE UNIVERSITY

UPO BOX 1100

MOREHEAD, KY 40351

606-783-2030

Nov. 12, 1987
FOR IMMEDIATE RELEASE

MOREHEAD, Ky.--"The Empire Strikes Back" is back.

WMKY, public radio from Morehead State University, will present National Public Radio's exclusive radio adaptation of George Lucas' Academy Award-winning film, "The Empire Strikes Back," on 90.3 FM each Sunday at 6:30 p.m.

"The Empire Strikes Back" chronicles continuing conflicts in a galaxy far, far away. On the ice planet Hoth, a rebel alliance struggles to resist Imperial Forces led by the evil Darth Vader. Seeking to turn the tide, Rebel Commander Luke Skywalker journeys to a distant swamp world to learn the Way of the Jedi. There, under the instruction of Jedi Master Yoda, Skywalker begins to learn the secret behind The Force.

The radio series features many of the original film stars: Mark Hamill as Luke Skywalker, Anthony Daniels as Seethreepio, and Billy Dee Williams as Lando Calrissian. John Lithgow is Yoda, the Jedi Master.

Mark Hamill, who gained fame for his portrayal of Skywalker in the motion pictures "Star Wars" and "The Empire Strikes Back," enjoys the challenge of radio drama. "It's nice to head for the stars again," said Hamill. "Radio drama goes to the roots of what an actor really does--it involves total concentration and imagination."

WMKY General Manager Larry Netherton commenting on the challenge for the listener said, "Listeners will be intrigued with the vivid images of this aural experience. Radio theatre invites personal involvement limited only by one's imagination. "The Empire Strikes Back" helps expand those limits."

More information on WMKY's programming or on how to become a WMKY member is available by calling (606) 783-2001.

#####

wmky/jlm

Photo

PUBLIC INFORMATION

JUDITH YANCY, DIRECTOR

MOREHEAD STATE UNIVERSITY

UPO BOX 1100

MOREHEAD, KY 40351

606-783-2030

WMKY PRESENTS "THE EMPIRE STRIKES BACK"

Young Luke Skywalker (Mark Hamill) learns the secret behind The Force from Yoda, the ancient Jedi Master, in "The Empire Strikes Back," a 10-part NPR series airing over WMKY 90.3 FM, public radio from Morehead State University, at 6:30 p.m. on Sundays.

###

11-10-87mar



News

PUBLIC INFORMATION

JUDITH YANCY, DIRECTOR

MOREHEAD STATE UNIVERSITY

UPO BOX 1100

MOREHEAD, KY 40351

606-783-2030

Nov. 13, 1987
FOR IMMEDIATE RELEASE

MOREHEAD, Ky.--Morehead State University junior psychology student Jamison Graff presented a paper at the Kentucky Academy of Science's 73rd annual meeting held recently at Western Kentucky University.

The paper was entitled "Behavioral Sensitivity to Apomorphine Following Chronic Sulpiride Treatments."

Graff, the son of Gary and Connie Graff of Covington, is an environmental psychology and biology major. The 17-year-old plans to earn his Ph.D. in psychology and is currently employed through the MSU Student Work-Study Program in the psychology department.

He is a graduate of Covington Latin High School.

The annual meeting, which included representatives from each of Kentucky's colleges and universities, brought together the minds and theories of professors, graduate and undergraduate students, as well as science professionals, according to Dr. George Tapp, MSU Department of Psychology chair.

"It is highly unusual for an undergraduate student to present research papers at the annual meeting. This was a great privilege and opportunity for Jamison and for MSU," Dr. Tapp said.

#####

mar

Kentucky Post

News

PUBLIC INFORMATION

JUDITH YANCY, DIRECTOR

MOREHEAD STATE UNIVERSITY

UPO BOX 1100

MOREHEAD, KY 40351

606-783-2030

Nov. 13, 1987
FOR IMMEDIATE RELEASE

MOREHEAD, Ky.--Morehead State University graduate psychology student John B. White presented a paper at the Kentucky Academy of Science's 73rd annual meeting held recently at Western Kentucky University.

The paper was entitled "Haloperidol Blocks the Development of Behavioral Sensitization to Apomorphine." His research extended for more than a year prior to the paper's presentation.

White, a graduate of Marshall University, is the son of John and Yvonne White of Parkersburg, W. Va., and is a graduate assistant in MSU's psychology department. He will receive his master's degree in clinical psychology this May.

The annual meeting, which included representatives from each of Kentucky's colleges and universities, brought together the minds and theories of professors, graduate and undergraduate students, as well as science professionals, according to Dr. George Tapp, MSU Department of Psychology chair.

####

mar

Parkersburg News

News

PUBLIC INFORMATION

JUDITH YANCY, DIRECTOR

MOREHEAD STATE UNIVERSITY

UPO BOX 1100

MOREHEAD, KY 40351

606-783-2030

Nov. 13, 1987
FOR IMMEDIATE RELEASE

MOREHEAD, Ky.--Morehead State University graduate psychology student Billie Jo Hatton presented a paper at the Kentucky Academy of Science's 73rd annual meeting held recently at Western Kentucky University.

The paper was entitled "Effects of Sulpiride on the Development of Apomorphine-induced Sensitization."

Hatton, the daughter of Elaine Caudill and Lenville Hatton, is a graduate of MSU and will receive her master's degree in clinical psychology this May. She is a native of Whitesburg.

The annual meeting, which included representatives from each of Kentucky's colleges and universities, brought together the minds and theories of professors, graduate and undergraduate students, as well as science professionals, according to Dr. George Tapp, MSU Department of Psychology chair.

####

mar

Community Press

News

PUBLIC INFORMATION

JUDITH YANCY, DIRECTOR

MOREHEAD STATE UNIVERSITY

UPO BOX 1100

MOREHEAD, KY 40351

606-783-2030

Nov. 13, 1987
FOR IMMEDIATE RELEASE

MOREHEAD, Ky.--Morehead State University graduate psychology student Amy Lighthizer co-authored a paper which was presented recently at the Kentucky Academy of Science's 73rd annual meeting held at Western Kentucky University.

Lighthizer's paper was entitled "Assessment of Interpersonal Skills: The Interpersonal Problem Solving Assessment Technique."

The daughter of Robert and Elaine Lighthizer of Zanesville, she is a graduate of Muskingum College and will receive her master's degree in clinical psychology in May.

The annual meeting, which included representatives from each of Kentucky's colleges and universities, brought together the minds and theories of professors, graduate and undergraduate students, as well as science professionals, according to Dr. George Tapp, MSU Department of Psychology chair.

####

mar

The Times Recorder
Zanesville, OH

News

PUBLIC INFORMATION

JUDITH YANCY, DIRECTOR

MOREHEAD STATE UNIVERSITY

UPO BOX 1100

MOREHEAD, KY 40351

606-783-2030

Nov. 13, 1987
FOR IMMEDIATE RELEASE

MOREHEAD, Ky.--Morehead State University senior psychology student James Kent Rowlett presented a paper at the Kentucky Academy of Science's 73rd annual meeting held recently at Western Kentucky University.

The paper was entitled "Effects of Repeated Apomorphine on Locomotor Activity and 3_H -Spiroperidol Receptor Binding in Rats." Rowlett has been researching this experiment since June.

The son of Loyd and Anne Rowlett of New Bern, Rowlett is a physiological psychology major and will graduate in May. He plans to pursue doctoral studies in pharmacology.

The annual meeting, which included representatives from each of Kentucky's colleges and universities, brought together the minds and theories of professors, graduate and undergraduate students, as well as science professionals, according to Dr. George Tapp, MSU Department of Psychology chair.

"It is unusual for undergraduate students to present research papers at the annual meeting. It was a great privilege and opportunity for James and for Morehead State University," Dr. Tapp said.

####

mar

*The Sun Journal
New Bern, NC*

News

PUBLIC INFORMATION

JUDITH YANCY, DIRECTOR

MOREHEAD STATE UNIVERSITY

UPO BOX 1100

MOREHEAD, KY 40351

606-783-2030

Nov. 13, 1987
FOR IMMEDIATE RELEASE

MORHEAD, Ky.--A Morehead State University administrator/educator has been honored by the Kentucky Community Education Association for his work with the state's community education programs.

George W. Eyster, director of MSU's extended campus programs and an associate professor of education, was presented a plaque recognizing "his outstanding contributions" by Dr. William Chandler, assistant superintendent of the Owensboro Independent School District.

In presenting the award earlier this month at KCEA's 10th annual conference in Louisville, Dr. Chandler noted that Eyster had initiated the first Kentucky community school programs and provided the initial leadership for the state's community school movement.

Also speaking was Dr. John Brock, who served as superintendent of schools in Montgomery and Rowan counties. Dr. Brock said that Morehead State had strengthened community education programs in both Rowan and Montgomery counties and pledged support of community education concepts in his new role as state superintendent of public instruction.

Eyster, a member of the MSU campus since 1967, holds the Ed.S. degree from Michigan State University where he also earned his bachelor's and master's degrees. He also received the M.A. degree from Eastern Michigan University.

#####

News

PUBLIC INFORMATION

JUDITH YANCY, DIRECTOR

MOREHEAD STATE UNIVERSITY

UPO BOX 1100

MOREHEAD, KY 40351

606-783-2030

Nov. 13, 1987
FOR IMMEDIATE RELEASE

MOREHEAD, Ky.--A chapter of Pi Delta Phi, national French honor fraternity, will be established at Morehead State University Tuesday, Nov. 24, at 7 p.m. as 12 MSU students are initiated into the Kappa Gamma chapter.

In addition, nine honorary members selected from MSU faculty and secondary foreign language teachers in the area will be inducted into the fraternity in recognition of their knowledge of French and their interest in French culture, according to Mary Jo Netherton, MSU associate professor of French and advisor.

Twelve associate members selected from community leaders will be installed into Pi Delta Phi for their efforts to promote French culture in their community.

Student initiates include: Dominique Ah Chong, **Mauritius Islands**; Julia Daniels, **Louisa**; Hilde Darby, **Greenup**; Patricia Dilego, **Ashland**; Jeff Issler, **Cincinnati, Ohio**;

Jamie Lester, **South Point, Ohio**; Anita Maze, **Morehead**; Jeri Miracle, **Garrison**; Melanie Reti, **Canton, Ohio**; Debra Riley, **Morehead**; Rhonda Vaughn, **Carlisle**, and Patricia Van Fleet, **Sardinia, Ohio**.

Honorary members chosen are: Brenda Burton of **Morehead**, Rowan County Senior High School French teacher; Laura Caudill of **Morehead**; Candy Dummit of **Vanceburg**, Lewis County High School French teacher; Dr. Ryan Howard of **Morehead**, MSU professor of art; Ann Olson of **Olive Hill**, MSU instructor of French;

Jill Osborne of **Russell**, Boyd County High School French teacher; Angie Portman of **Louisville**; Dr. Madison Pryor of **Morehead**, MSU professor of biology, and Paula Sammons of **Russell**, Raceland High School French teacher.

Morehead residents named as associate members include: Dr. Ruth Barnes, MSU professor emeritus of English; Dr. and Mrs. Hunter Black; Pat Greenfield; Dr. Frances Helphinstine, MSU professor of English; Kathy Mincey, MSU English faculty member; Larry Netherton, General Manager WMKY Radio; Dr. John Philley, MSU College of Arts and Sciences dean; Dr. Glenn and Dr. Judy Rogers, MSU professors of English, and Dr. and Mrs. Ed. Scott.

The chapter will be installed and members initiated by Dr. Pierre Limouzy, Pi Delta Phi national vice president from the University of St. Louis.

#####

News

PUBLIC INFORMATION

JUDITH YANCY, DIRECTOR

MOREHEAD STATE UNIVERSITY

UPO BOX 1100

MOREHEAD, KY 40351

606-783-2030

Nov. 13, 1987
FOR IMMEDIATE RELEASE

MOREHEAD, Ky.--Faculty members of Morehead State University's Department of Art will exhibit their own work at the annual faculty art show opening Tuesday, Nov. 17, in the gallery of the Claypool-Young Art Building.

The show, which will run through Dec. 12, features photographs, prints, drawings, paintings, sculpture and ceramic originals. Many of these works will be available for purchase.

Featured artists include: Tom Sternal, Department of Art chair; David Bartlett, Dixon Ferrell, Robert Franzini, Joe Sartor and Stephen Tirone, associate professors, and Adrian Swain, curator.

Viewers will have the opportunity to meet the artists at a reception Tuesday, Nov. 17, at 7 p.m. in the gallery, according to Swain.

The gallery is open Monday through Friday, 8 a.m. to 4 p.m. and Saturday 9 a.m. to 4 p.m.

#####

mar

Photo

PUBLIC INFORMATION

JUDITH YANCY, DIRECTOR

MOREHEAD STATE UNIVERSITY

UPO BOX 1100

MOREHEAD, KY 40351

606-783-2030

MSU PRESENTS LIVE AUCTION

Morehead State University will be the site for a live auction Saturday, Nov. 21, at 5:30 p.m. in the Crager Room, Adron Doran University Center. More than 500 items including original art prints, antiques, pottery, gift certificates from local merchants and new items from area businesses will be auctioned off by Morehead auctioneer Steve Lewis. Proceeds will benefit the MSU Departments of Communications and Art scholarship programs. Here Morehead artist Christine Barker, left, donates an original print to Dr. Richard Dandeneau, Department of Communications chair, as one of the auction items. The public is invited to attend.

(MSU photo by Ray Bradley)

11-13-87mar

Photo mailed to:

Morehead News
Trail Blazer
Bath County News Outlook
Elliott County News
Daily Independent
Greenup News
Big Sandy News
The Fleming Gazette
The Fleming Shopper
Mt. Sterling Advocate
Montgomery Times
Ledger Independent
Salysville Independent
Olive Hill Times
Times Trader
Lewis County Herald



Photo

PUBLIC INFORMATION

JUDITH YANCY, DIRECTOR

MOREHEAD STATE UNIVERSITY

UPO BOX 1100

MOREHEAD, KY 40351

606-783-2030

MSU HOSTS SENIOR OPPORTUNITY NIGHT

Prospective students and their parents, as well as area alumni, were invited to the Ramada Inn in Maysville when Morehead State University hosted Senior Opportunity Night (SON) recently. Robbie Gossett, Fleming County High School senior, attended the event. Representatives from MSU's colleges, schools and departments were on hand to answer questions about the University's programs.

(MSU photo by Linda Denton)

11-13-87py



Fleming Shopper



News

PUBLIC INFORMATION

JUDITH YANCY, DIRECTOR

MOREHEAD STATE UNIVERSITY

UPO BOX 1100

MOREHEAD, KY 40351

606-783-2030

Nov. 13, 1987

SPECIAL TO THE PAINTSVILLE HERALD AND
THE MOUNTAIN CHRONICLE

MSU HOSTS SENIOR OPPORTUNITY NIGHT: A Picture Story

PAINTSVILLE, Ky.--Prospective students and their parents, as well as area alumni, were invited to the Carriage House Inn in Paintsville when Morehead State University hosted Senior Opportunity Night (SON) recently. Representatives from MSU's colleges, schools and departments were on hand to answer questions about the University's programs. The SON programs, sponsored by MSU's Office of Student Development and the MSU Alumni Association, are designed to acquaint high school seniors with college life.

Cutlines:

- 1---While enjoying the refreshments, Wallace Flint, MSU assistant professor of education, had time to chat with Amy Wildman, center, and Nicki Tackett. Amy and Nicki are seniors at Paintsville High School.
- 2---Capt. Bart Jeffrey, MSU's Department of Military Science, described the department's programs to Harry Burchett, center, and Todd Meade.
- 3---Charles Myers, MSU associate director of admissions, discussed the advantages of attending college with Donald Brown, center, and son Jeff.
- 4---Linda Picklesimer and son Jonathan listened intently as Dr. George M. Luckey, professor of philosophy, discussed programs in his area. Jonathan is a senior at Johnson Center High School.

(MSU photos by Linda Denton)

11-11-87py

①



②





3



14

Nov. 13, 1987

SPECIAL TO THE BIG SANDY NEWS

MSU HOSTS SENIOR OPPORTUNITY NIGHT: A Picture Story

PAINTSVILLE, Ky--Prospective students and their parents, as well as area alumni, were invited to the Carriage House Inn in Paintsville when Morehead State University hosted Senior Opportunity Night (SON) recently. Representatives from MSU's colleges, schools and departments were on hand to answer questions about the University's programs. The SON programs, sponsored by MSU's Office of Student Development and the MSU Alumni Association, are designed to acquaint high school seniors with college life.

Cutlines:

- 1-- Enjoying refreshments were, from left, Erin Keeton, Herbert Fairchild, Denise Skaggs and Michele Wright.
- 2--Discussing health services available to students at MSU were, from left, Terry Compton, Lawrence County High School counselor; Doris Dales, registered nurse with MSU's Office of Student Health Services; Joyce Burton, LCHS assistant principal, and Sharon Kinner, LCHS counselor.

(MSU photos by Linda Denton)

11-11-87py

1



2



News

PUBLIC INFORMATION

JUDITH YANCY, DIRECTOR

MOREHEAD STATE UNIVERSITY

UPO BOX 1100

MOREHEAD, KY 40351

606-783-2030

Nov. 13, 1987

SPECIAL TO THE PEOPLE'S DEFENDER

MSU HOSTS SENIOR OPPORTUNITY NIGHT: A Picture Story

MAYSVILLE, Ky.--Prospective students and their parents, as well as area alumni, were invited to the Ramada Inn in Maysville when Morehead State University hosted Senior Opportunity Night (SON) recently. Representatives from MSU's colleges, schools and departments were on hand to answer questions about the University's programs. The SON programs, sponsored by MSU's Office of Student Development and the MSU Alumni Association, are designed to acquaint high school seniors with college life.

Cutlines:

- 1---Those attending the SON program in Maysville included residents from Adams County, Ohio.
- 2---Rhonda Baldwin, MSU's coordinator of recruiting activities, talked with David Willman and his daughter Aimee, a senior at Peebles High School.
- 3---Regina Johnson, West Union High School senior, stopped by the Department of Military Science display to chat with Lt. Col. Alan Baldwin, department chair, and Joseph Johnson, ROTC student representative.

(MSU photos by Linda Denton)

11-13-87py



3



News

PUBLIC INFORMATION

JUDITH YANCY, DIRECTOR

MOREHEAD STATE UNIVERSITY

UPO BOX 1100

MOREHEAD, KY 40351

606-783-2030

Nov. 13, 1987

SPECIAL TO THE BRACKEN COUNTY NEWS

MSU HOSTS SENIOR OPPORTUNITY NIGHT: A Picture Story

MAYSVILLE, Ky.--Prospective students and their parents, as well as area alumni, were invited to the Ramada Inn in Maysville when Morehead State University hosted Senior Opportunity Night (SON) recently. Representatives from MSU's colleges, schools and departments were on hand to answer questions about the University's programs. The SON programs, sponsored by MSU's Office of Student Development and the MSU Alumni Association, are designed to acquaint high school seniors with college life.

Cutlines:

- 1---Several residents from Mason, Nicholas, Robertson, and Bracken Counties turned out to greet MSU's representatives at the Ramada Inn.
- 2---Dr. George Tapp, MSU's Department of Psychology chair, discussed some of the University's programs with Penny McKenney, a Bracken County High School senior.
- 3---From left, Meade Roberts, associate professor of industrial education, and Jane Ellington, assistant professor of home economics, talked with Paula Wilson, a Bracken County High School senior.

(MSU photos by Linda Denton)

11-13-87py

(2)



(1)





Nov. 14, 1987

SPECIAL TO THE LEDGER INDEPENDENT

MSU HOSTS SENIOR OPPORTUNITY NIGHT: A Picture Story

MAYSVILLE, Ky.--Prospective students and their parents, as well as area alumni were invited to the Ramada Inn in Maysville when Morehead State University hosted Senior Opportunity Night (SON) recently. Representatives from MSU's colleges, schools and departments were on hand to answer questions about the University's programs. The SON programs, sponsored by MSU's Office of Student Development and the MSU Alumni Association, are designed to acquaint high school seniors with college life.

Cutlines:

- 1---A large crowd turned out at the Ramada Inn to greet the MSU representatives, including several Mason County residents.
- 2---Those attending the SON program included, from left, Larry Keenan, MSU professor of music; Betty Wood, MSU alumna from Maysville, and Jo-Anne Keenan, MSU instructor of music.
- 3---MSU President C. Nelson Grote found time to chat with Shannon Taylor and her mom Linda Taylor. Shannon is a senior at Mason County High School.
(MSU photos by Linda Denton)

11-13-87py



1



2



3

News

PUBLIC INFORMATION

JUDITH YANCY, DIRECTOR

MOREHEAD STATE UNIVERSITY

UPO BOX 1100

MOREHEAD, KY 40351

606-783-2030

Nov. 14, 1987
FOR IMMEDIATE RELEASE

MOREHEAD, Ky.--WMKY radio is looking for listener response to a sneak preview of "Good Evening," Minnesota Public Radio's new variety show. The preview will air Saturday, Nov. 21, at 6 p.m. on 90.3 FM.

"Good Evening," broadcast live from the World Theater in St. Paul, Minnesota, has been billed as a replacement of sorts for the popular "A Prairie Home Companion" radio show which recently halted live production due to the exit of host Garrison Keillor.

For MPR's new program, "Good Evening" host Noah Adams, long time co-host of public radio's "All Things Considered," will present a wide range of musical guests, from swing to folk, pop to classical. He'll chat with guests and regular "characters," and will read from letters, books, stories, and poems. The show also features a unique blend of storytellers and humorists.

The Nov. 21 sneak preview will feature vocal and acoustic group Metamora, humorist Stan Freberg, storyteller Kevin Kling, Tom Keith and Steve Barnett and the Band.

WMKY encourages listeners to call or write with comments on the new variety show. The decision whether or not to air "Good Evening" regularly beginning in January will be affected by comments of 90.3 FM listeners.

To comment on "Good Evening" call WMKY at (606) 783-2001 or write WMKY, UPO Box 903, Morehead State University, Morehead, KY 40351.

#####

wmky

News

PUBLIC INFORMATION

JUDITH YANCY, DIRECTOR

MOREHEAD STATE UNIVERSITY

UPO BOX 1100

MOREHEAD, KY 40351

606-783-2030

Nov. 17, 1987
FOR IMMEDIATE RELEASE

MOREHEAD, Ky.--Morehead State University's Headstart Program will benefit in all operational areas as a result of a \$42,533 grant awarded to Headstart Director Shirley Blair from the Gateway Community Service Organization of West Liberty.

MSU's program serves as the Rowan County representative to the Gateway program and is the only such program to be based at a university.

With this grant, a new instructor, a handicapped children's aide, a teacher's aide and a social service worker have been hired.

In addition, medical, dental and educational services are provided for each of the 40 students currently enrolled, according to Blair.

"We require a complete physical and dental examination of each student prior to the start of the year. If the expenses are a concern, Headstart pays for that care," said Connie McGhee, Headstart teacher.

The grant will be used to further curriculum ideas as well. "Future projects include learning sign language, exposure to basic computer skills and cooking experiences," McGhee said.

Headstart is for four-year-old students and is designed to develop motor skills and hand-eye coordination in preparation for kindergarten and elementary school.

Further information is available through the Headstart Program at (606) 783-2256. Each half-day session includes a meal prepared by MSU Food Services and a snack. Transportation is available as needed.

#####

mar

News

PUBLIC INFORMATION

JUDITH YANCY, DIRECTOR

MOREHEAD STATE UNIVERSITY

UPO BOX 1100

MOREHEAD, KY 40351

606-783-2030

Nov. 17, 1987

FOR IMMEDIATE RELEASE

MOREHEAD, Ky.--Original works by seven Morehead State University faculty members are on display at the annual faculty art show in the gallery of the Claypool-Young Art Building.

The show, which runs through Dec. 12, features photographs, prints, drawings, paintings, sculpture and ceramics. Many of these original works are for sale.

Featured artists include: Tom Sternal, Department of Art chair; David Bartlett, Dixon Ferrell, Robert Franzini, Joe Sartor and Stephen Tirone, associate professors of art, and Adrian Swain, curator.

The gallery is open Monday through Friday, 8 a.m. to 4 p.m., and Saturday, 9 a.m. to 4 p.m.

#####

mar

News

PUBLIC INFORMATION

JUDITH YANCY, DIRECTOR

MOREHEAD STATE UNIVERSITY

UPO BOX 1100

MOREHEAD, KY 40351

606-783-2030

Nov. 17, 1987
FOR IMMEDIATE RELEASE

MOREHEAD, Ky.--Morehead State University President and Mrs. C. Nelson Grote will host two holiday events for the campus community and friends of the University.

An informal "Holiday Gathering" for faculty, staff and students is scheduled Wednesday, Dec. 9, from 2 to 5 p.m. in the gallery of Claypool-Young Art Building.

"We hope all our campus friends will take time out from the routine that day to enjoy a bit of holiday fellowship with us," said Dr. Grote. "This gives Wilma and me a chance to say thank you and visit informally with all of you who help make MSU such a special place," he added.

Assisting with arrangements for the reception are Ruth Davis, committee chair; Bonnie Bailey, Robert Prickett, Brenda Whitt, Melissa Gardner and Eric Woods.

On Friday, Dec. 11, the Grotes will host an Old-Fashioned Christmas Dinner at 7:30 p.m. in the Crager Room, Adron Doran University Center.

Tickets for the dinner, which is open not only to faculty, staff and students but also to friends in the community, are \$10 per person. Tables for groups of four or more persons may be reserved by calling Anna Mae Riggle at 783-2071 before 4:30 p.m. on Dec. 8.

Tickets will be available at the door, but reservations are encouraged, according to Harlen Hamm, planning committee chairman.

"The committee has planned a very festive evening from decorations of the season and an outstanding menu to special music by faculty and community musicians," Hamm said.

The menu will include hot apple cider and cheese fondue with breadsticks, crab meat salad, Cornish game hen, wild rice with Mandarin oranges, bouquettiere vegetables, hot rolls, beverages, and upside-down apple walnut pie with whipped cinnamon topping.

Serving on the dinner planning committee in addition to Hamm and Riggle are Carrie Back, Shirley Hamilton, Larry Keenan, Dr. Bill Layne, Carole Morella and Don Young.

#####

Photo

PUBLIC INFORMATION

JUDITH YANCY, DIRECTOR

MOREHEAD STATE UNIVERSITY

UPO BOX 1100

MOREHEAD, KY 40351

606-783-2030

RUSSELL HIGH SCHOOL BAND RECOGNIZED

The Russell High School Marching Band recently received a Special Recognition Award from Morehead State University for outstanding accomplishments and superior performance. The band, which also won the Regents Award at MSU's Blue and Gold Tournament of Champions earlier this year, performed during half-time at the MSU-Middle Tennessee football game. Taking part in the recognition ceremony were, from left, Fred Madden, superintendent of the Russell Independent School District; MSU President C. Nelson Grote, who presented the award; RHS Drum Major Susan Burchwell, and Gerald Blanchard, principal of Russell High School.

(MSU photo by Linda Denton)

11-18-87jy



Greenup News

Nov. 18, 1987

SPECIAL TO THE FLOYD COUNTY TIMES

MSU HOSTS SENIOR OPPORTUNITY NIGHT: A Picture Story

PRESTONSBURG, Ky.--Prospective students and their parents, as well as area alumni, were invited to the Jenny Wiley State Park Lodge when Morehead State University hosted Senior Opportunity Night (SON) recently. Representatives from MSU's colleges, schools and departments were on hand to answer questions about the University's programs. The SON programs, sponsored by MSU's Office of Student Development and the MSU Alumni Association, are designed to acquaint high school seniors with college life.

Cutlines:

- 1--Floyd County native, Dr. Randy Wells, MSU's coordinator of school relations, visits with the students who attended the evening's activities.
- 2--Checking out the displayed materials were, from left, Tami, Ruby and Elmer Miller. Tami is a senior at McDowell High School.
- 3--Jim Morton, MSU associate director of financial aid, discussed financial aid with Lynn Meade, Allen Central High School senior.
- 4--The winners of tickets to the REO Speedwagon concert being held at MSU were Betsy Layne High School seniors Kevin Adkins and Christina Hall. Making the presentation was Charlie Myers, right, MSU associate director of admissions.
- 5--Kenitha King, left, MSU office of student health services nurse, discussed the services available to students with two Wheelwright High School seniors, Sandy Wright, center, and Jenifer Little. Little was a winner of tickets to attend the REO Speedwagon concert at MSU on Nov. 20.

(MSU photo by Ray Bradley)

11-18-87py

(2)



(1)



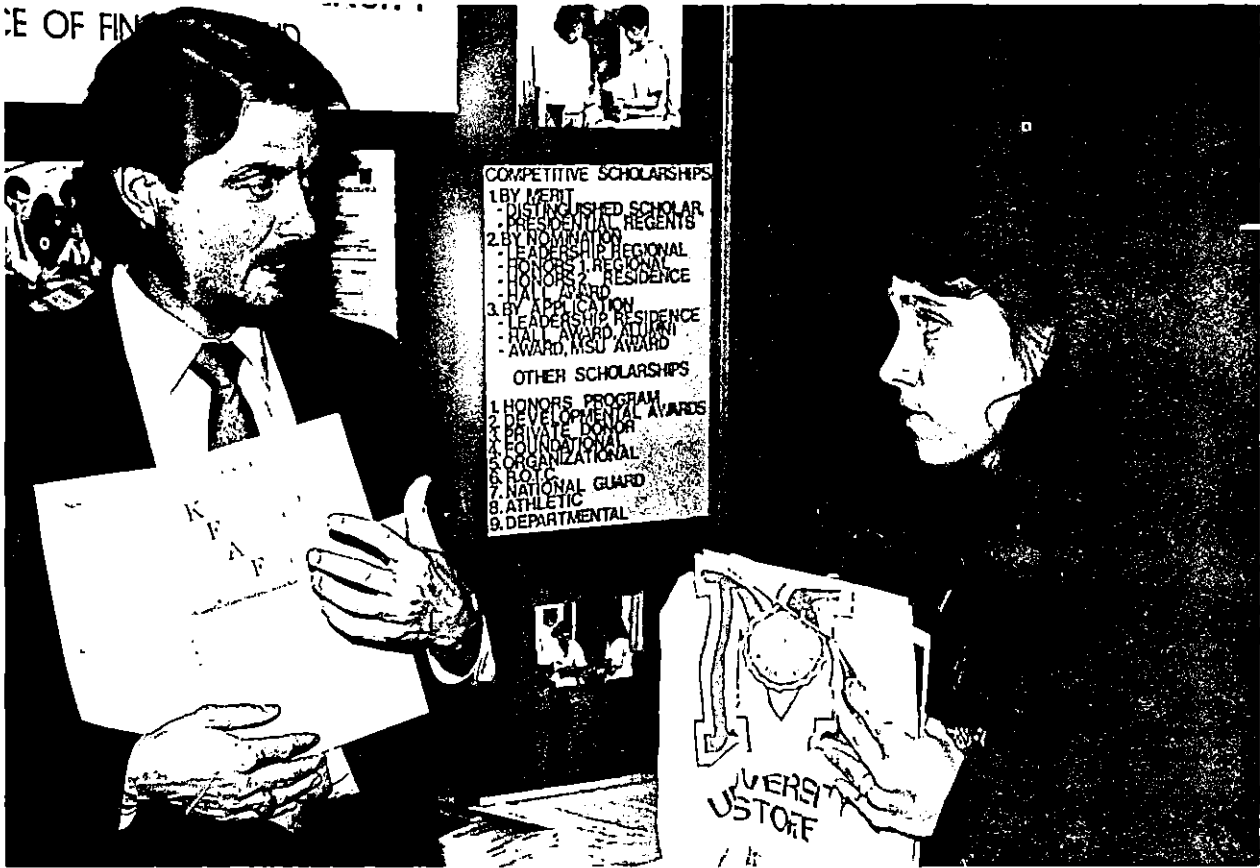

3



4



News

PUBLIC INFORMATION

JUDITH YANCY, DIRECTOR

MOREHEAD STATE UNIVERSITY

UPO BOX 1100

MOREHEAD, KY 40351

606-783-2030

Nov. 18, 1987
FOR IMMEDIATE RELEASE

MOREHEAD, Ky.--Nine Boyd County residents are members of the 1987-88 Morehead State University Marching Band, according to Richard Miles, MSU director of bands.

*Craig Doolin, the son of Elwood and Rita Doolin of Ashland, is a senior music major and plays the clarinet.

*John Hylton, the son of Joyce Hylton of Ashland, is a senior music major and plays the tuba.

*Tim Lofton, the son of Linda Thompson of Ashland, is a freshman business major and a member of the percussion section.

*Mike McCall, the son of Pam and Earl McCall of Ashland, is a sophomore music major and a member of the percussion section.

*Jason Patrick, the son of Harold Patrick of Rush, is a sophomore industrial education major and a member of the percussion section.

*Christi Shelton, the daughter of David and Sue Shelton of Ashland, is a junior music major and a member of the percussion section.

*Peggy Skaggs, the daughter of Joseph and Carla Skaggs of Ashland, is a freshman music major and plays the clarinet.

*Lawrence Wiley, the son of Chester and Lila Wiley of Catlettsburg, is a senior music major and plays the trumpet.

*C. Evert Windland, Jr., the son of Clyde Windland of Ashland, is a senior music major and plays the trombone.

The 170-member MSU Marching Band, in addition to performing at home football games, performs at high school exhibitions and at the Blue and Gold Tournament of Champions which is a high school band invitational competition hosted by Morehead State University.

#####

par

*Daily Independent
Big Sandy News
Times Trader*

News

PUBLIC INFORMATION

JUDITH YANCY, DIRECTOR

MOREHEAD STATE UNIVERSITY

UPO BOX 1100

MOREHEAD, KY 40351

606-783-2030

Nov. 18, 1987
FOR IMMEDIATE RELEASE

MOREHEAD, Ky.--Craig Payne is a member of the 1987-88 Morehead State University Marching Band, according to Richard Miles, MSU director of bands.

Craig, the son of Dr. and Mrs. L. B. Payne of Florence, plays the tuba and is a pre-chiropractor major at MSU.

The 170-member MSU Marching Band, in addition to performing at home football games, performs at high school exhibitions and at the Blue and Gold Tournament of Champions which is a high school band invitational competition hosted by Morehead State University.

#####

par

*Missie News
Kentucky Post*

News

PUBLIC INFORMATION

JUDITH YANCY, DIRECTOR

MOREHEAD STATE UNIVERSITY

UPO BOX 1100

MOREHEAD, KY 40351

606-783-2030

Nov. 18, 1987
FOR IMMEDIATE RELEASE

MOREHEAD, Ky.--Michael Luther is a member of the 1987-88 Morehead State University Marching Band, according to Richard Miles, MSU director of bands.

Michael, the son of Mr. and Mrs. Marshall Luther of Paris, is a freshman music major and a member of the percussion section.

The 170-member MSU Marching Band, in addition to performing at home football games, performs at high school exhibitions and at the Blue and Gold Tournament of Champions which is a high school band invitational competition hosted by Morehead State University.

#####

par

*Paris Advertiser
Bourbon County Citizen*

News

PUBLIC INFORMATION

JUDITH YANCY, DIRECTOR

MOREHEAD STATE UNIVERSITY

UPO BOX 1100

MOREHEAD, KY 40351

606-783-2030

Nov. 18, 1987
FOR IMMEDIATE RELEASE

MOREHEAD, Ky.--A Boyle County resident is a member of the 1987-88 Morehead State University Marching Band, according to Richard Miles, MSU director of bands.

Anissa Gideon, the daughter of Diane and Gayden Gideon of Danville, is a freshman music major and plays the flute.

The 170-member MSU Marching Band, in addition to performing at home football games, performs at high school exhibitions and at the Blue and Gold Tournament of Champions which is a high school band invitational competition hosted by Morehead State University.

#####

par

*Advocate Messenger
Danville Examiner*

News

PUBLIC INFORMATION

JUDITH YANCY, DIRECTOR

MOREHEAD STATE UNIVERSITY

UPO BOX 1100

MOREHEAD, KY 40351

606-783-2030

Nov. 18, 1987
FOR IMMEDIATE RELEASE

MOREHEAD, Ky.--A Bullitt County resident is a member of the 1987-88 Morehead State University Marching Band, according to Richard Miles, MSU director of bands.

Cathy Biggs, the daughter of Dan and Norita Biggs of Lebanon Junction, is a junior elementary education major and plays the alto saxophone.

The 170-member MSU Marching Band, in addition to performing at home football games, performs at high school exhibitions and at the Blue and Gold Tournament of Champions which is a high school band invitational competition hosted by Morehead State University.

#####

par

*Pioneer News
Mt. Washington Star*

News

PUBLIC INFORMATION

JUDITH YANCY, DIRECTOR

MOREHEAD STATE UNIVERSITY

UPO BOX 1100

MOREHEAD, KY 40351

606-783-2030

Nov. 18, 1987
FOR IMMEDIATE RELEASE

MOREHEAD, Ky.--A Campbell County resident is a member of the 1987-88 Morehead State University Marching Band, according to Richard Miles, MSU director of bands.

Jodi Schmidt, the daughter of Paul and Christine Schmidt of Alexandria, is a junior psychology major and plays the mellophone.

The 170-member MSU Marching Band, in addition to performing at home football games, performs at high school exhibitions and at the Blue and Gold Tournament of Champions which is a high school band invitational competition hosted by Morehead State University.

#####

par

The Campbell County Recorder

News

PUBLIC INFORMATION

JUDITH YANCY, DIRECTOR

MOREHEAD STATE UNIVERSITY

UPO BOX 1100

MOREHEAD, KY 40351

606-783-2030

Nov. 18, 1987
FOR IMMEDIATE RELEASE

MOREHEAD, Ky.--Three Carter County residents are members of the 1987-88 Morehead State University Marching Band, according to Richard Miles, MSU director of bands.

*Wes Dunaway, the son of Fred and Louise Dunaway of Olive Hill, is a freshman pre-med major and plays the trumpet.

*Dwain Messer, a junior trumpet player, and Cande Messer, a sophomore clarinet player, are the children of Vernon and Shirley Messer of Olive Hill.

The 170-member MSU Marching Band, in addition to performing at home football games, performs at high school exhibitions and at the Blue and Gold Tournament of Champions which is a high school band invitational competition hosted by Morehead State University.

#####

par

*Olive Hill Times
Daily Independent
Journal-Enquirer*

News

PUBLIC INFORMATION

JUDITH YANCY, DIRECTOR

MOREHEAD STATE UNIVERSITY

UPO BOX 1100

MOREHEAD, KY 40351

606-783-2030

Nov. 18, 1987
FOR IMMEDIATE RELEASE

MOREHEAD, Ky.--A Casey County resident is a member of the 1987-88 Morehead State University Marching Band, according to Richard Miles, MSU director of bands.

Malena Ware, the daughter of Terrill and Shirley Ware of Liberty, is a freshman elementary education major and a member of the flag corps.

The 170-member MSU Marching Band, in addition to performing at home football games, performs at high school exhibitions and at the Blue and Gold Tournament of Champions which is a high school band invitational competition hosted by Morehead State University.

#####

par

Casey County News

News

PUBLIC INFORMATION

JUDITH YANCY, DIRECTOR

MOREHEAD STATE UNIVERSITY

UPO BOX 1100

MOREHEAD, KY 40351

606-783-2030

Nov. 18, 1987
FOR IMMEDIATE RELEASE

MOREHEAD, Ky.--Two Fayette County residents are members of the 1987-88 Morehead State University Marching Band, according to Richard Miles, MSU director of bands.

*Mary Ellen Creighton, the daughter of Patricia and Kenneth Creighton of Lexington, is a freshman music major and plays the piccolo.

*Teri Hilton, the daughter of Robert and Judy Hilton of Lexington, is a sophomore music major and a member of the flag corps.

The 170-member MSU Marching Band, in addition to performing at home football games, performs at high school exhibitions and at the Blue and Gold Tournament of Champions which is a high school band invitational competition hosted by Morehead State University.

#####

par

Herald-Leader

News

PUBLIC INFORMATION

JUDITH YANCY, DIRECTOR

MOREHEAD STATE UNIVERSITY

UPO BOX 1100

MOREHEAD, KY 40351

606-783-2030

Nov. 18, 1987
FOR IMMEDIATE RELEASE

MOREHEAD, Ky.--Andrew McNeill is a member of the 1987-88 Morehead State University Marching Band, according to Richard Miles, MSU director of bands.

Andrew is the son of Mr. and Mrs. Peter McNeill of Flemingsburg. He is a senior music major and plays the trumpet.

The 170-member MSU Marching Band, in addition to performing at home football games, performs at high school exhibitions and at the Blue and Gold Tournament of Champions which is a high school band invitational competition hosted by Morehead State University.

#####

par

*Flemingsburg Gazette
Fleming Shopper
Daily Independent
Menifee County News*

News

PUBLIC INFORMATION

JUDITH YANCY, DIRECTOR

MOREHEAD STATE UNIVERSITY

UPO BOX 1100

MOREHEAD, KY 40351

606-783-2030

Nov. 18, 1987
FOR IMMEDIATE RELEASE

MOREHEAD, Ky.--Two Floyd County residents are members of the 1987-88 Morehead State University Marching Band, according to Richard Miles, MSU director of bands.

*Jerry Robinette, the son of Rosetta Collins of Stanville, is a freshman electronics major and plays baritone.

*Tracey L. Smiley, the daughter of John and Carol Wilson of Prestonsburg, is a freshman biology major and plays the trombone.

The 170-member MSU Marching Band, in addition to performing at home football games, performs at high school exhibitions and at the Blue and Gold Tournament of Champions which is a high school band invitational competition hosted by Morehead State University.

#####

par

*Floyd County Times
Daily Independent*

News

PUBLIC INFORMATION

JUDITH YANCY, DIRECTOR

MOREHEAD STATE UNIVERSITY

UPO BOX 1100

MOREHEAD, KY 40351

606-783-2030

Nov. 18, 1987
FOR IMMEDIATE RELEASE

MOREHEAD, Ky.--A Grayson County resident is a member of the 1987-88 Morehead State University Marching Band, according to Richard Miles, MSU director of bands.

Travis Miller, the son of James and Betty Miller of Leitchfield, is a junior music major and plays the clarinet.

The 170-member MSU Marching Band, in addition to performing at home football games, performs at high school exhibitions and at the Blue and Gold Tournament of Champions which is a high school band invitational competition hosted by Morehead State University.

#####

par

*Grayson County News-Gazette
The Record
Leitchfield Gazette*

News

PUBLIC INFORMATION

JUDITH YANCY, DIRECTOR

MOREHEAD STATE UNIVERSITY

UPO BOX 1100

MOREHEAD, KY 40351

606-783-2030

Nov. 18, 1987
FOR IMMEDIATE RELEASE

MOREHEAD, Ky.--Nine Greenup County residents are members of the 1987-88 Morehead State University Marching Band, according to Richard Miles, MSU director of bands.

*Joseph Allen, the son of Robert and Reta Allen of Wurtland, is a freshman music major and plays percussion.

*Margie Kemper, the daughter of Cecil and Joyce Kemper of Flatwoods, is a freshman recreation major and plays alto saxophone.

*Amy Kemper, the daughter of Cecil and Joyce Kemper of Flatwoods, is a freshman accounting major and plays the clarinet.

*Anne Mefford, the daughter of Dale and Martha Mefford of Raceland, is a freshman music major and plays percussion.

*Larina Pancake, the daughter of Larry and Rita Pancake of Flatwoods, is a freshman office management major and plays percussion.

*David Ridenour, the son of Joyce Thompson of Russell, is a sophomore music major and plays trombone.

*Thomas Stephens, the son of Arthur and Mildred Stephens of South Shore, is a sophomore pre-law major and plays tuba.

*David Threlkeld, the son of Anne Threlkeld of Russell, is a senior music major and plays clarinet.

*Marc Whitlock, the son of Julia Goldcamp of Flatwoods, is a senior music major and plays tuba.

The 170-member MSU Marching Band, in addition to performing at home football games, performs at high school exhibitions and at the Blue and Gold Tournament of Champions which is a high school band invitational competition hosted by Morehead State University.

#####

par

*Greenup News
Times Trader
Daily Independent*

News

PUBLIC INFORMATION

JUDITH YANCY, DIRECTOR

MOREHEAD STATE UNIVERSITY

UPO BOX 1100

MOREHEAD, KY 40351

606-783-2030

Nov. 18, 1987.
FOR IMMEDIATE RELEASE

MOREHEAD, Ky.--Two Henry County residents are members of the 1987-88 Morehead State University Marching Band, according to Richard Miles, MSU director of bands.

*Suzanne Hart, the daughter of Dennis and Deborah Moore of New Castle, is a freshman theatre major and a member of the flag corps.

*Lisa Strugeon, the daughter of Edward and Sue Creekmore of Turner's Station, is a freshman psychology major and a member of the flag corps.

The 170-member MSU Marching Band, in addition to performing at home football games, performs at high school exhibitions and at the Blue and Gold Tournament of Champions which is a high school band invitational competition hosted by Morehead State University.

#####

par

Henry County Local

News

PUBLIC INFORMATION

JUDITH YANCY, DIRECTOR

MOREHEAD STATE UNIVERSITY

UPO BOX 1100

MOREHEAD, KY 40351

606-783-2030

Nov. 18, 1987
FOR IMMEDIATE RELEASE

MOREHEAD, Ky.--Three Jefferson County residents are members of the 1987-88 Morehead State University Marching Band, according to Richard Miles, MSU director of bands.

*Stephanie Garner, the daughter of Tony and Carolyn Garner of Louisville, is a sophomore music major and plays the flute.

*Laura Proffitt, the daughter of Marilyn Proffitt of Louisville, is a sophomore elementary education major and a member of the flag corps.

*Jennifer Spencer, the daughter of Sonja and Bernard Spencer of Louisville, is a freshman at MSU and plays the mellophone.

The 170-member MSU Marching Band, in addition to performing at home football games, performs at high school exhibitions and at the Blue and Gold Tournament of Champions which is a high school band invitational competition hosted by Morehead State University.

#####

par

*Courier-Journal
The Voice/Skyline*

News

PUBLIC INFORMATION

JUDITH YANCY, DIRECTOR

MOREHEAD STATE UNIVERSITY

UPO BOX 1100

MOREHEAD, KY 40351

606-783-2030

Nov. 18, 1987
FOR IMMEDIATE RELEASE

MOREHEAD, Ky.--Six Johnson County residents are members of the 1987-88 Morehead State University Marching Band, according to Richard Miles, MSU director of bands.

*William Ditty, the son of Earlene Ditty of Paintsville, is a sophomore majoring in fashion merchandising and a member of the flag corps.

*Rosemary Frazier, the daughter of Roger and Margie Frazier of Paintsville, is a freshman accounting major and plays the flute.

*Mike Patrick, the son of Elouise Hyden of Paintsville, is a junior music major and plays the trumpet.

*Connie Skaggs, the daughter of Manuel and Wanda Skaggs of Keaton, is a sophomore at MSU and a member of the flag corps.

*Kellie Slone, the daughter of Shelby and Patricia Slone of Paintsville, is a freshman elementary education major and plays the clarinet.

*Brian Ward, the son of Larry and Lyda Ward of Paintsville, is a freshman music education major and plays baritone

The 170-member MSU Marching Band, in addition to performing at home football games, performs at high school exhibitions and at the Blue and Gold Tournament of Champions which is a high school band invitational competition hosted by Morehead State University.

#####

par

*Paintsville Herald
Mountain Chronicle
Daily Independent*

News

PUBLIC INFORMATION

JUDITH YANCY, DIRECTOR

MOREHEAD STATE UNIVERSITY

UPO BOX 1100

MOREHEAD, KY 40351

606-783-2030

Nov. 18, 1987
FOR IMMEDIATE RELEASE

MOREHEAD, Ky.--Five Kenton County residents are members of the 1987-88 Morehead State University Marching Band, according to Richard Miles, MSU director of bands.

*Barb Bolender, the daughter of D.N. Bolender of Taylor Mill, is a sophomore psychology and speech major and plays baritone.

*Keith Coleman, the son of Dan and Kay Coleman, is a sophomore at MSU and plays baritone.

*Owen Huff, the son of Robert and Lucile Huff of Ft. Wright, is a freshman journalism major and plays the trumpet.

*Cindy Stith, the daughter of Bill Stith of Covington, is a freshman communications major and plays the trumpet.

*James Wardell, the son of Dallas and Doris Wardell of Bromley, is a senior music major and plays the clarinet.

The 170-member MSU Marching Band, in addition to performing at home football games, performs at high school exhibitions and at the Blue and Gold Tournament of Champions which is a high school band invitational competition hosted by Morehead State University.

#####

par

*Kentucky Post
Kenton County Recorder
News Enterprise
Kentucky Enquirer*

News

PUBLIC INFORMATION

JUDITH YANCY, DIRECTOR

MOREHEAD STATE UNIVERSITY

UPO BOX 1100

MOREHEAD, KY 40351

606-783-2030

Nov. 18, 1987
FOR IMMEDIATE RELEASE

MOREHEAD, Ky.--A Knott County resident is a member of the 1987-88 Morehead State University Marching Band, according to Richard Miles, MSU director of bands.

Kelvin Amburgey, the son of Jewell Amburgey of Littcarr, is a senior theatre major and a member of the flag corps.

The 170-member MSU Marching Band, in addition to performing at home football games, performs at high school exhibitions and at the Blue and Gold Tournament of Champions which is a high school band invitational competition hosted by Morehead State University.

#####

par

*Troublesome Creek Times
Mountain Eagle*

News

PUBLIC INFORMATION

JUDITH YANCY, DIRECTOR

MOREHEAD STATE UNIVERSITY

UPO BOX 1100

MOREHEAD, KY 40351

606-783-2030

Nov. 18, 1987
FOR IMMEDIATE RELEASE

MOREHEAD, Ky.--A Knox County resident is a member of the 1987-88 Morehead State University Marching Band, according to Richard Miles, MSU director of bands.

Danny Gray, the son of Emanuel and Opal Gray of Flat Lick, is a freshman music major and plays the tuba.

The 170-member MSU Marching Band, in addition to performing at home football games, performs at high school exhibitions and at the Blue and Gold Tournament of Champions which is a high school band invitational competition hosted by Morehead State University.

#####

par

Barbourville Advocate

News

PUBLIC INFORMATION

JUDITH YANCY, DIRECTOR

MOREHEAD STATE UNIVERSITY

UPO BOX 1100

MOREHEAD, KY 40351

606-783-2030

Nov. 18, 1987
FOR IMMEDIATE RELEASE

MOREHEAD, Ky.--A Lewis County resident is a member of the 1987-88 Morehead State University Marching Band, according to Richard Miles, MSU director of bands.

Terrence Roe, the son of Mitch and Linda Roe of Vanceburg, is a freshman music major and plays percussion.

The 170-member MSU Marching Band, in addition to performing at home football games, performs at high school exhibitions and at the Blue and Gold Tournament of Champions which is a high school band invitational competition hosted by Morehead State University.

#####

par

*Lewis County Herald
Menifee County News*

News

PUBLIC INFORMATION

JUDITH YANCY, DIRECTOR

MOREHEAD STATE UNIVERSITY

UPO BOX 1100

MOREHEAD, KY 40351

606-783-2030

Nov. 18, 1987
FOR IMMEDIATE RELEASE

MOREHEAD, Ky.--A Lincoln County resident is a member of the 1987-88 Morehead State University Marching Band, according to Richard Miles, MSU director of bands.

Dennis Hale, the son of Arvin and Mona Hale of Stanford, is a sophomore industrial technology major and plays the tuba.

The 170-member MSU Marching Band, in addition to performing at home football games, performs at high school exhibitions and at the Blue and Gold Tournament of Champions which is a high school band invitational competition hosted by Morehead State University.

#####

par

*Lincoln Ledger
Interior-Journal*

News

PUBLIC INFORMATION

JUDITH YANCY, DIRECTOR

MOREHEAD STATE UNIVERSITY

UPO BOX 1100

MOREHEAD, KY 40351

606-783-2030

Nov. 18, 1987
FOR IMMEDIATE RELEASE

MOREHEAD, Ky.--A Mason County resident is a member of the 1987-88 Morehead State University Marching Band, according to Richard Miles, MSU director of bands.

Anthony Sparks, the son of Wayne and Wanda Sparks, is a graduate student in music and plays the trumpet.

The 170-member MSU Marching Band, in addition to performing at home football games, performs at high school exhibitions and at the Blue and Gold Tournament of Champions which is a high school band invitational competition hosted by Morehead State University.

#####

par

*Ledger Independent
Merifee County News*

News

PUBLIC INFORMATION

JUDITH YANCY, DIRECTOR

MOREHEAD STATE UNIVERSITY

UPO BOX 1100

MOREHEAD, KY 40351

606-783-2030

Nov. 18, 1987
FOR IMMEDIATE RELEASE

MOREHEAD, Ky.--A Menifee County resident is a member of the 1987-88 Morehead State University Marching Band, according to Richard Miles, MSU director of bands.

Crystal Mayer, the daughter of John and Gwen Mayer of Frenchburg, is a freshman at MSU and a member of the flag corps.

The 170-member MSU Marching Band, in addition to performing at home football games, performs at high school exhibitions and at the Blue and Gold Tournament of Champions which is a high school band invitational competition hosted by Morehead State University.

#####

par

*Menifee County News
Daily Independent*

News

PUBLIC INFORMATION

JUDITH YANCY, DIRECTOR

MOREHEAD STATE UNIVERSITY

UPO BOX 1100

MOREHEAD, KY 40351

606-783-2030

Nov. 18, 1987
FOR IMMEDIATE RELEASE

MOREHEAD, Ky.--A Mercer County resident is a member of the 1987-88 Morehead State University Marching Band, according to Richard Miles, MSU director of bands.

David Randolph, the son of Bill and Janice Randolph of Harrodsburg, is a freshman music major and plays the trumpet.

The 170-member MSU Marching Band, in addition to performing at home football games, performs at high school exhibitions and at the Blue and Gold Tournament of Champions which is a high school band invitational competition hosted by Morehead State University.

#####

par

Harrodsburg Herald

News

PUBLIC INFORMATION

JUDITH YANCY, DIRECTOR

MOREHEAD STATE UNIVERSITY

UPO BOX 1100

MOREHEAD, KY 40351

606-783-2030

Nov. 18, 1987
FOR IMMEDIATE RELEASE

MOREHEAD, Ky.--Four Montgomery County residents are members of the 1987-88 Morehead State University Marching Band, according to Richard Miles, MSU director of bands.

*Kathy Adkins, the daughter of Barbara Adkins of Mt. Sterling, is a freshman music major and plays alto saxophone.

*Lisa Crisp, the daughter of Constance Crisp of Mt. Sterling, is a freshman communications major and plays alto saxophone.

*Melody Hood, the daughter of Dr. and Mrs. W. T. Hood of Mt. Sterling, is a senior music major and plays the mellophone.

*Jeff Townsend, the son of Mavis Townsend of Jeffersonville, is a freshman music major and plays the trumpet.

The 170-member MSU Marching Band, in addition to performing at home football games, performs at high school exhibitions and at the Blue and Gold Tournament of Champions which is a high school band invitational competition hosted by Morehead State University.

#####

par

*Mt. Sterling Advocate
Montgomery Times
Menifee County News*

News

PUBLIC INFORMATION

JUDITH YANCY, DIRECTOR

MOREHEAD STATE UNIVERSITY

UPO BOX 1100

MOREHEAD, KY 40351

606-783-2030

Nov. 18, 1987
FOR IMMEDIATE RELEASE

MOREHEAD, Ky.--A Morgan County resident is a member of the 1987-88 Morehead State University Marching Band, according to Richard Miles, MSU director of bands.

Melissa Boyd, the daughter of Colleen Lykins of White Oak, is a freshman music major and plays the trumpet.

The 170-member MSU Marching Band, in addition to performing at home football games, performs at high school exhibitions and at the Blue and Gold Tournament of Champions which is a high school band invitational competition hosted by Morehead State University.

#####

par

*Licking Valley Courier
Daily Independent
Menifee County News*

News

PUBLIC INFORMATION

JUDITH YANCY, DIRECTOR

MOREHEAD STATE UNIVERSITY

UPO BOX 1100

MOREHEAD, KY 40351

606-783-2030

Nov. 18, 1987
FOR IMMEDIATE RELEASE

MOREHEAD, Ky.--A Muhlenberg County resident is a member of the 1987-88 Morehead State University Marching Band, according to Richard Miles, MSU director of bands.

Matthew Willis, the son of Larry and Karen Willis of Central City, is a freshman music major and plays trombone.

The 170-member MSU Marching Band, in addition to performing at home football games, performs at high school exhibitions and at the Blue and Gold Tournament of Champions which is a high school band invitational competition hosted by Morehead State University.

#####

par

*Messenger Inquirer
Leader News
Times Argus*

News

PUBLIC INFORMATION

JUDITH YANCY, DIRECTOR

MOREHEAD STATE UNIVERSITY

UPO BOX 1100

MOREHEAD, KY 40351

606-783-2030

Nov. 18, 1987
FOR IMMEDIATE RELEASE

MOREHEAD, Ky.--A Nicholas County resident is a member of the 1987-88 Morehead State University Marching Band, according to Richard Miles, MSU director of bands.

Anna Marie Linville, the daughter of Frances and Ben Linville of Carlisle, is a freshman journalism major and plays percussion.

The 170-member MSU Marching Band, in addition to performing at home football games, performs at high school exhibitions and at the Blue and Gold Tournament of Champions which is a high school band invitational competition hosted by Morehead State University.

#####

par

Carlisle Mercury

News

PUBLIC INFORMATION

JUDITH YANCY, DIRECTOR

MOREHEAD STATE UNIVERSITY

UPO BOX 1100

MOREHEAD, KY 40351

606-783-2030

Nov. 18, 1987
FOR IMMEDIATE RELEASE

MOREHEAD, Ky.--Six Pike County residents are members of the 1987-88 Morehead State University Marching Band, according to Richard Miles, MSU director of bands.

*Rodney Holland, the son of Lloyd and Brenda Holland of Elkhorn City, is a freshman music major and plays the trumpet.

*Tamara Lyons and Anna Rife, daughters of Phillip and Patricia Rife of Ashcamp, are both freshmen at MSU. Tamara plays percussion and Anna is a member of the flag corps.

*Andy Swanston, the son of Tim and Blanche Swanston of Pikeville, is a sophomore music major and plays alto saxophone.

*Rebecca Sword, the daughter of John and Sandra Sword of Pikeville, is a freshman pre-law major and a member of the flag corps.

*Sabrina Tackett, the daughter of John and Mabel Tackett of Virgie, is a freshman music major and plays the clarinet.

The 170-member MSU Marching Band, in addition to performing at home football games, performs at high school exhibitions and at the Blue and Gold Tournament of Champions which is a high school band invitational competition hosted by Morehead State University.

#####

par

*Appalachian News-Express
Williamson Daily News
Daily Independent*

News

PUBLIC INFORMATION

JUDITH YANCY, DIRECTOR

MOREHEAD STATE UNIVERSITY

UPO BOX 1100

MOREHEAD, KY 40351

606-783-2030

Nov. 18, 1987
FOR IMMEDIATE RELEASE

MOREHEAD, Ky.--A Robertson County resident is a member of the 1987-88 Morehead State University Marching Band, according to Richard Miles, MSU director of bands.

Scott Graves, the son of Kenneth and Nancy Graves of Mt. Olivet, is a sophomore robotics technology major and plays the mellophone.

The 170-member MSU Marching Band, in addition to performing at home football games, performs at high school exhibitions and at the Blue and Gold Tournament of Champions which is a high school band invitational competition hosted by Morehead State University.

#####

par

Robertson County Review

News

PUBLIC INFORMATION

JUDITH YANCY, DIRECTOR

MOREHEAD STATE UNIVERSITY

UPO BOX 1100

MOREHEAD, KY 40351

606-783-2030

Nov. 18, 1987
FOR IMMEDIATE RELEASE

MOREHEAD, Ky.--Several Rowan County residents are members of the 1987-88 Morehead State University Marching Band, according to Richard Miles, MSU director of bands.

*Les Caskey, the son of L. J. and Judy Caskey of Clearfield, is a sophomore music major and plays percussion.

*Johnny Johnson, the son of Dean Johnson of Clearfield, is a freshman and plays percussion.

*Bobby Jones, the son of Bob and Carolyn Jones of Morehead, is a junior music major and plays percussion.

*Barbara Leach, the daughter of Roger and Irene Leach of Morehead, is a sophomore music major and plays the piccolo.

*James McMonigle, the son of Delia Dickenson of Morehead, is a freshman pre-med major and plays the trumpet.

*Billy Williamson, the son of Billy and Juanita Williamson of Morehead, is a freshman radio/television major and plays the trumpet.

The 170-member MSU Marching Band, in addition to performing at home football games, performs at high school exhibitions and at the Blue and Gold Tournament of Champions which is a high school band invitational competition hosted by Morehead State University.

#####

par

*Morehead News
Shopping News
Daily Independent*

News

PUBLIC INFORMATION

JUDITH YANCY, DIRECTOR

MOREHEAD STATE UNIVERSITY

UPO BOX 1100

MOREHEAD, KY 40351

606-783-2030

Nov. 18, 1987
FOR IMMEDIATE RELEASE

MOREHEAD, Ky.--Two Scott County residents are members of the 1987-88 Morehead State University Marching Band, according to Richard Miles, MSU director of bands.

*Bill McCormick, the son of Charles James and Mary U. McCormick of Georgetown, is a sophomore music major and plays percussion.

*Tim Towles, the son of Ronald Towles of Georgetown, is a junior music major and plays the trumpet.

The 170-member MSU Marching Band, in addition to performing at home football games, performs at high school exhibitions and at the Blue and Gold Tournament of Champions which is a high school band invitational competition hosted by Morehead State University.

#####

par

*Georgetown News & Times
The Graphic*

News

PUBLIC INFORMATION

JUDITH YANCY, DIRECTOR

MOREHEAD STATE UNIVERSITY

UPO BOX 1100

MOREHEAD, KY 40351

606-783-2030

Nov. 18, 1987
FOR IMMEDIATE RELEASE

MOREHEAD, Ky.--A Shelby County resident is a member of the 1987-88 Morehead State University Marching Band, according to Richard Miles, MSU director of bands.

James Hackney III, the son of James Jr. and Colleen Hackney of Shelbyville, is a freshman music major and plays percussion.

The 170-member MSU Marching Band, in addition to performing at home football games, performs at high school exhibitions and at the Blue and Gold Tournament of Champions which is a high school band invitational competition hosted by Morehead State University.

####

par

Sentinel-News

News

PUBLIC INFORMATION

JUDITH YANCY, DIRECTOR

MOREHEAD STATE UNIVERSITY

UPO BOX 1100

MOREHEAD, KY 40351

606-783-2030

Nov. 18, 1987
FOR IMMEDIATE RELEASE

MOREHEAD, Ky.--Two Taylor County residents are members of the 1987-88 Morehead State University Marching Band, according to Richard Miles, MSU director of bands.

*Pat Tucker, the son of James Tucker of Campbellsville, is a junior music major and plays the baritone.

*Tim Wise, the son of Ernest and Paula Wise of Campbellsville, is a sophomore music major and plays the trombone.

The 170-member MSU Marching Band, in addition to performing at home football games, performs at high school exhibitions and at the Blue and Gold Tournament of Champions which is a high school band invitational competition hosted by Morehead State University.

#####

par

Central Kentucky News Journal

News

PUBLIC INFORMATION

JUDITH YANCY, DIRECTOR

MOREHEAD STATE UNIVERSITY

UPO BOX 1100

MOREHEAD, KY 40351

606-783-2030

Nov. 18, 1987
FOR IMMEDIATE RELEASE

MOREHEAD, Ky.--A Trimble County resident is a member of the 1987-88 Morehead State University Marching Band, according to Richard Miles, MSU director of bands.

Stephanie Martin, the daughter of Howard and Barbara Martin of Milton, is a freshman accounting major and plays the clarinet.

The 170-member MSU Marching Band, in addition to performing at home football games, performs at high school exhibitions and at the Blue and Gold Tournament of Champions which is a high school band invitational competition hosted by Morehead State University.

#####

par

*Trimble Banner Democrat
Madison Courier (Madison, IN)*

News

PUBLIC INFORMATION

JUDITH YANCY, DIRECTOR

MOREHEAD STATE UNIVERSITY

UPO BOX 1100

MOREHEAD, KY 40351

606-783-2030

Nov. 18, 1987
FOR IMMEDIATE RELEASE

MOREHEAD, Ky.--An Ormond Beach, Florida, resident is a member of the 1987-88 Morehead State University Marching Band, according to Richard Miles, MSU director of bands.

Teresa Downey, the daughter of Liam and Arlene Downey, is a sophomore music major and plays the mellophone.

The 170-member MSU Marching Band, in addition to performing at home football games, performs at high school exhibitions and at the Blue and Gold Tournament of Champions which is a high school band invitational competition hosted by Morehead State University.

#####

par

Ormond Beach News-Journal

News

PUBLIC INFORMATION

JUDITH YANCY, DIRECTOR

MOREHEAD STATE UNIVERSITY

UPO BOX 1100

MOREHEAD, KY 40351

606-783-2030

Nov. 18, 1987
FOR IMMEDIATE RELEASE

MOREHEAD, Ky.--A Lafayette, Ind., resident is a member of the 1987-88 Morehead State University, Morehead, Ky., Marching Band, according to Richard Miles, MSU director of bands.

Geoff Petit, a freshman social work major, plays the trumpet and is the son of Charles and June Petit.

The 170-member MSU Marching Band, in addition to performing at home football games, performs at high school exhibitions and at the Blue and Gold Tournament of Champions which is a high school band invitational competition hosted by Morehead State University.

#####

par

Journal & Courier

News

PUBLIC INFORMATION

JUDITH YANCY, DIRECTOR

MOREHEAD STATE UNIVERSITY

UPO BOX 1100

MOREHEAD, KY 40351

606-783-2030

Nov. 18, 1987
FOR IMMEDIATE RELEASE

MOREHEAD, Ky.--Two Hamilton County, Ind., residents are members of the 1987-88 Morehead State University Marching Band, according to Richard Miles, MSU director of bands.

*Deborah Wendell, the daughter of Charles and Sonya Wendell of Carmel, is a freshman music major and plays percussion.

*Cindy Price, the daughter of Bob and Patty Price of Carmel, is a freshman special education major and plays the flute.

The 170-member MSU Marching Band, in addition to performing at home football games, performs at high school exhibitions and at the Blue and Gold Tournament of Champions which is a high school band invitational competition hosted by Morehead State University.

#####

par

*Carmel Tribune
Tupelo Newspapers
(A. L. ...)*

News

PUBLIC INFORMATION

JUDITH YANCY, DIRECTOR

MOREHEAD STATE UNIVERSITY

UPO BOX 1100

MOREHEAD, KY 40351

606-783-2030

Nov. 18, 1987
FOR IMMEDIATE RELEASE

MOREHEAD, Ky.--A Johnson County, Ind., resident is a member of the 1987-88 Morehead State University Marching Band, according to Richard Miles, MSU director of bands.

Tony Medeiros, the son of Dennis and Sharon Medeiros of Greenwood, is a freshman music major and plays percussion.

The 170-member MSU Marching Band, in addition to performing at home football games, performs at high school exhibitions and at the Blue and Gold Tournament of Champions which is a high school band invitational competition hosted by Morehead State University.

#####

par

Greenwood News

News

PUBLIC INFORMATION

JUDITH YANCY, DIRECTOR

MOREHEAD STATE UNIVERSITY

UPO BOX 1100

MOREHEAD, KY 40351

606-783-2030

Nov. 18, 1987
FOR IMMEDIATE RELEASE

MOREHEAD, Ky.--A Marion County, Ind., resident is a member of the 1987-88 Morehead State University Marching Band, according to Richard Miles, MSU director of bands.

Rachel Wann, the daughter of Marvin Wann of Indianapolis, is a sophomore music major and plays the piccolo.

The 170-member MSU Marching Band, in addition to performing at home football games, performs at high school exhibitions and at the Blue and Gold Tournament of Champions which is a high school band invitational competition hosted by Morehead State University.

#####

par

Carmel Tribune

News

PUBLIC INFORMATION

JUDITH YANCY, DIRECTOR

MOREHEAD STATE UNIVERSITY

UPO BOX 1100

MOREHEAD, KY 40351

606-783-2030

Nov. 18, 1987
FOR IMMEDIATE RELEASE

MOREHEAD, KY.--A Clawson, Mich., resident is a member of the 1987-88 Morehead State University Marching Band, according to Richard Miles, MSU director of bands.

Alison Adams, the daughter of Jack and Gayle Adams, is a freshman biology and music major and plays also saxophone.

The 170-member MSU Marching Band, in addition to performing at home football games, performs at high school exhibitions and at the Blue and Gold Tournament of Champions which is a high school band invitational competition hosted by Morehead State University.

#####

par

Detroit News

News

PUBLIC INFORMATION

JUDITH YANCY, DIRECTOR

MOREHEAD STATE UNIVERSITY

UPO BOX 1100

MOREHEAD, KY 40351

606-783-2030

Nov. 18, 1987
FOR IMMEDIATE RELEASE

MOREHEAD, Ky.--A Clinton, N.C., resident is a member of the 1987-88 Morehead State University Marching Band, according to Richard Miles, MSU director of bands.

Brian Register, the son of Donald and Phyllis Register, is a freshman music major and plays the tuba.

The 170-member MSU Marching Band, in addition to performing at home football games, performs at high school exhibitions and at the Blue and Gold Tournament of Champions which is a high school band invitational competition hosted by Morehead State University.

#####

par

Sampson Independent

News

PUBLIC INFORMATION

JUDITH YANCY, DIRECTOR

MOREHEAD STATE UNIVERSITY

UPO BOX 1100

MOREHEAD, KY 40351

606-783-2030

Nov. 18, 1987
FOR IMMEDIATE RELEASE

MOREHEAD, Ky.--Four Butler County, Ohio, residents are members of the 1987-88 Morehead State University Marching Band, according to Richard Miles, MSU director of bands.

*Susan Compton, the daughter of Roy and Ann Compton of West Chester, is a freshman radio-television major and plays baritone.

*Peggy Jenkins, the daughter of Ronnie and Susie Jenkins of Hamilton, is a freshman at MSU and plays the clarinet.

*Dianne Martin, the daughter of Frederick and Deanna Martin of Hamilton, is a senior music major and plays the piccolo and flute.

*Tara Thompson, the daughter of Mr. and Mrs. William Thompson of Middletown, is a sophomore psychology major and a member of the flag corps.

The 170-member MSU Marching Band, in addition to performing at home football games, performs at high school exhibitions and at the Blue and Gold Tournament of Champions which is a high school band invitational competition hosted by Morehead State University.

#####

par

*Curt Enginer
Hamilton Journal*

News

PUBLIC INFORMATION

JUDITH YANCY, DIRECTOR

MOREHEAD STATE UNIVERSITY

UPO BOX 1100

MOREHEAD, KY 40351

606-783-2030

Nov. 18, 1987
FOR IMMEDIATE RELEASE

MOREHEAD, Ky.--Two Clermont County, Ohio, residents are members of the 1987-88 Morehead State University Marching Band, according to Richard Miles, MSU director of bands.

*Jim Allen, the son of James P. Allen and Janet C. Pierce of Milford, is a junior music major and plays the trumpet.

*Scott Hilbert, the son of Larry Hilbert of Cincinnati, is a freshman psychology major and a member of the percussion section.

The 170-member MSU Marching Band, in addition to performing at home football games, performs at high school exhibitions and at the Blue and Gold Tournament of Champions which is a high school band invitational competition hosted by Morehead State University.

#####

par

*Cincinnati Sub. Press
Milford Advertiser*

News

PUBLIC INFORMATION

JUDITH YANCY, DIRECTOR

MOREHEAD STATE UNIVERSITY

UPO BOX 1100

MOREHEAD, KY 40351

606-783-2030

Nov. 18, 1987
FOR IMMEDIATE RELEASE

MOREHEAD, Ky.--Three Clinton County, Ohio, residents are members of the 1987-88 Morehead State University Marching Band, according to Richard Miles, MSU director of bands.

*Brian Belcher, the son of Jerry and Karen Belcher of Sabina, is a freshman music major and plays the trumpet.

*Tim Estell, the son of Nick and Rita Estell of Sabina, is a sophomore elementary education major and plays the trumpet.

*Ben Hackworth, the son of Carl and Virginia Hollingsworth of Wilmington, is a freshman music major and plays the trumpet.

The 170-member MSU Marching Band, in addition to performing at home football games, performs at high school exhibitions and at the Blue and Gold Tournament of Champions which is a high school band invitational competition hosted by Morehead State University.

#####

par

News Journal

News

PUBLIC INFORMATION

JUDITH YANCY, DIRECTOR

MOREHEAD STATE UNIVERSITY

UPO BOX 1100

MOREHEAD, KY 40351

606-783-2030

Nov. 18, 1987
FOR IMMEDIATE RELEASE

MOREHEAD, Ky.--Two Darke County, Ohio, residents are members of the 1987-88 Morehead State University Marching Band, according to Richard Miles, MSU director of bands.

*Jennifer Hart, the daughter of Robert and Darlene Hart of Greenville, is a freshman social work major and plays the clarinet.

*Karen Whittaker, the daughter of Roger and Betty Whittaker of Arcanum, is a senior music major and plays the mellophone.

The 170-member MSU Marching Band, in addition to performing at home football games, performs at high school exhibitions and at the Blue and Gold Tournament of Champions which is a high school band invitational competition hosted by Morehead State University.

#####

par

Advocate

News

PUBLIC INFORMATION

JUDITH YANCY, DIRECTOR

MOREHEAD STATE UNIVERSITY

UPO BOX 1100

MOREHEAD, KY 40351

606-783-2030

Nov. 18, 1987
FOR IMMEDIATE RELEASE

MOREHEAD, Ky.--Two Fairfield County, Ohio, residents are members of the 1987-88 Morehead State University Marching Band, according to Richard Miles, MSU director of bands.

*Michele Compton, the daughter of Larry and Janet Compton of Baltimore, is a junior journalism and spanish major and plays the clarinet.

*Amanda Hunter, the daughter of John and Alice Hunter of Pataskala, is a freshman elementary education major and a feature twirler.

The 170-member MSU Marching Band, in addition to performing at home football games, performs at high school exhibitions and at the Blue and Gold Tournament of Champions which is a high school band invitational competition hosted by Morehead State University.

#####

par

Pataskala Standard

News

PUBLIC INFORMATION

JUDITH YANCY, DIRECTOR

MOREHEAD STATE UNIVERSITY

UPO BOX 1100

MOREHEAD, KY 40351

606-783-2030

Nov. 18, 1987
FOR IMMEDIATE RELEASE

MOREHEAD, Ky.--Two Franklin County, Ohio, residents are members of the 1987-88 Morehead State University Marching Band, according to Richard Miles, MSU director of bands.

*Angi Jarvis, the daughter of Terry and Sheila Nitsch of Columbus, is a sophomore music major and plays percussion.

*Rosalyn Young, the daughter of Norma Price of Columbus, is a freshman at MSU and plays percussion.

The 170-member MSU Marching Band, in addition to performing at home football games, performs at high school exhibitions and at the Blue and Gold Tournament of Champions which is a high school band invitational competition hosted by Morehead State University.

#####

par

*Columbus Dispatch
Northwest Columbus News*

News

PUBLIC INFORMATION

JUDITH YANCY, DIRECTOR

MOREHEAD STATE UNIVERSITY

UPO BOX 1100

MOREHEAD, KY 40351

606-783-2030

Nov. 18, 1987
FOR IMMEDIATE RELEASE

MOREHEAD, Ky.--A Gallia County, Ohio, resident is a member of the 1987-88 Morehead State University Marching Band, according to Richard Miles, MSU director of bands.

Karen Craigo, the daughter of Elsie and Donald Craigo of Gallipolis, is a freshman journalism major and plays trumpet.

The 170-member MSU Marching Band, in addition to performing at home football games, performs at high school exhibitions and at the Blue and Gold Tournament of Champions which is a high school band invitational competition hosted by Morehead State University.

#####

par

Daily Tribune

News

PUBLIC INFORMATION

JUDITH YANCY, DIRECTOR

MOREHEAD STATE UNIVERSITY

UPO BOX 1100

MOREHEAD, KY 40351

606-783-2030

Nov. 18, 1987
FOR IMMEDIATE RELEASE

MOREHEAD, Ky.--Two Greene County, Ohio, residents are members of the 1987-88 Morehead State University Marching Band, according to Richard Miles, MSU director of bands.

*Cherie Carnes, the daughter of Charles and Ruth Carnes of Beaver creek, is a junior music major and field commander.

*Rex Wolfe, the son of Robert and Kay Wolfe of Beaver creek, is a senior environmental science major and plays trumpet.

The 170-member MSU Marching Band, in addition to performing at home football games, performs at high school exhibitions and at the Blue and Gold Tournament of Champions which is a high school band invitational competition hosted by Morehead State University.

####

par

Beaver creek Daily News

News

PUBLIC INFORMATION

JUDITH YANCY, DIRECTOR

MOREHEAD STATE UNIVERSITY

UPO BOX 1100

MOREHEAD, KY 40351

606-783-2030

Nov. 18, 1987
FOR IMMEDIATE RELEASE

MOREHEAD, Ky.--Four Hamilton County, Ohio, residents are members of the 1987-88 Morehead State University Marching Band, according to Richard Miles, MSU director of bands.

*Thomas Breadon, the son of John and Mae Breadon of Cincinnati, is a senior music major and plays tenor saxophone.

*Beth Mendell, the daughter of James and Nancy Mendell of Harrison, is a junior music major and plays the trumpet.

*Rita Stamey, the daughter of Leonard and Margaret Stamey of Cincinnati, is a sophomore pre-med major and plays the trumpet.

*Jill Taylor, the daughter of Richard and Cornelia Tralton of Cincinnati, is a freshman business major and plays the clarinet.

The 170-member MSU Marching Band, in addition to performing at home football games, performs at high school exhibitions and at the Blue and Gold Tournament of Champions which is a high school band invitational competition hosted by Morehead State University.

#####

par

*The Record (Harrison)
Cincinnati Enquirer
Post (Cincinnati)
Western Hills Press*

News

PUBLIC INFORMATION

JUDITH YANCY, DIRECTOR

MOREHEAD STATE UNIVERSITY

UPO BOX 1100

MOREHEAD, KY 40351

606-783-2030

Nov. 18, 1987
FOR IMMEDIATE RELEASE

MOREHEAD, Ky.--A Highland County, Ohio, resident is a member of the 1987-88 Morehead State University Marching Band, according to Richard Miles, MSU director of bands.

Greg Fabin, the son of George and Lois Fabin of Greenfield, is a sophomore music major and plays the tuba.

The 170-member MSU Marching Band, in addition to performing at home football games, performs at high school exhibitions and at the Blue and Gold Tournament of Champions which is a high school band invitational competition hosted by Morehead State University.

#####

par

Greenfield Times

News

PUBLIC INFORMATION

JUDITH YANCY, DIRECTOR

MOREHEAD STATE UNIVERSITY

UPO BOX 1100

MOREHEAD, KY 40351

606-783-2030

Nov. 18, 1987
FOR IMMEDIATE RELEASE

MOREHEAD, Ky.--A Jefferson County, Ohio, resident is a member of the 1987-88 Morehead State University Marching Band, according to Richard Miles, MSU director of bands.

Sean McGrew, the son of Bill and Sandie McGrew of Steubenville, is a sophomore music major and plays percussion.

The 170-member MSU Marching Band, in addition to performing at home football games, performs at high school exhibitions and at the Blue and Gold Tournament of Champions which is a high school band invitational competition hosted by Morehead State University.

####

par

Herald-Star

News

PUBLIC INFORMATION

JUDITH YANCY, DIRECTOR

MOREHEAD STATE UNIVERSITY

UPO BOX 1100

MOREHEAD, KY 40351

606-783-2030

Nov. 18, 1987
FOR IMMEDIATE RELEASE

MOREHEAD, Ky.--A Madison, Ohio, resident is a member of the 1987-88 Morehead State University Marching Band, according to Richard Miles, MSU director of bands.

Tim Booth, the son of Mr. and Mrs. Bill Booth, is a sophomore music major and plays the trumpet.

The 170-member MSU Marching Band, in addition to performing at home football games, performs at high school exhibitions and at the Blue and Gold Tournament of Champions which is a high school band invitational competition hosted by Morehead State University.

#####

par

Plain Dealer

News

PUBLIC INFORMATION

JUDITH YANCY, DIRECTOR

MOREHEAD STATE UNIVERSITY

UPO BOX 1100

MOREHEAD, KY 40351

606-783-2030

Nov. 18, 1987
FOR IMMEDIATE RELEASE

MOREHEAD, Ky.--A South Point, Ohio, resident is a member of the 1987-88 Morehead State University Marching Band, according to Richard Miles, MSU director of bands.

Deven McGinnis, the daughter of Polly and Glenn McGinnis, is a junior home economics major and a member of the flag corps.

The 170-member MSU Marching Band, in addition to performing at home football games, performs at high school exhibitions and at the Blue and Gold Tournament of Champions which is a high school band invitational competition hosted by Morehead State University.

####

par

*Fronton Tribune
Herald-Dispatch*

News

PUBLIC INFORMATION

JUDITH YANCY, DIRECTOR

MOREHEAD STATE UNIVERSITY

UPO BOX 1100

MOREHEAD, KY 40351

606-783-2030

Nov. 18, 1987
FOR IMMEDIATE RELEASE

MOREHEAD, Ky.--Four Miami County, Ohio, residents are members of the 1987-88 Morehead State University Marching Band, according to Richard Miles, MSU director of bands.

*Kathy Kingham, the daughter of Robert Kingham of Troy, is a senior music major and plays the mellophone.

*Angela Martino, the daughter of Edward and Bonnie Martino of Tipp City, is a freshman nursing major and plays the clarinet.

* Brenda Ruppert, the daughter of Hugh and Delores Ruppert of Pleasant Hill, is a sophomore music major and plays the mellophone.

*Andrea Smith, the daughter of John and Rita Smith of Troy, is a sophomore music major and plays the clarinet.

The 170-member MSU Marching Band, in addition to performing at home football games, performs at high school exhibitions and at the Blue and Gold Tournament of Champions which is a high school band invitational competition hosted by Morehead State University.

#####

par

*Troy Daily News
Tipp Herald
Dayton Daily News
Stillwater Valley Advertiser*

News

PUBLIC INFORMATION

JUDITH YANCY, DIRECTOR

MOREHEAD STATE UNIVERSITY

UPO BOX 1100

MOREHEAD, KY 40351

606-783-2030

Nov. 18, 1987
FOR IMMEDIATE RELEASE

MOREHEAD, Ky.--Three Montgomery County, Ohio, residents are members of the 1987-88 Morehead State University Marching Band, according to Richard Miles, MSU director of bands.

*Sheila Bailey, the daughter of Robert and Joan Bailey of Trotwood, is a freshman at MSU and a member of the flag corps.

*Myra Handy, the daughter of Harold and Sherry Hall of Miamisburg, is a freshman music major and plays the clarinet.

*Wayne Vaughan, the son of James and Rita Vaughan of Brookville, is a senior music major and plays the trombone.

The 170-member MSU Marching Band, in addition to performing at home football games, performs at high school exhibitions and at the Blue and Gold Tournament of Champions which is a high school band invitational competition hosted by Morehead State University.

####

par

*Trotwood Independent
Middletown Journal
Englewood Independent*

News

PUBLIC INFORMATION

JUDITH YANCY, DIRECTOR

MOREHEAD STATE UNIVERSITY

UPO BOX 1100

MOREHEAD, KY 40351

606-783-2030

Nov. 18, 1987
FOR IMMEDIATE RELEASE

MOREHEAD, KY.--A Chillicothe, Ohio, resident is a member of the 1987-88 Morehead State University Marching Band, according to Richard Miles, MSU director of bands.

Brad Mikels, the son of Mike and Sharon Mikels, is a freshman accounting major and plays percussion.

The 170-member MSU Marching Band, in addition to performing at home football games, performs at high school exhibitions and at the Blue and Gold Tournament of Champions which is a high school band invitational competition hosted by Morehead State University.

#####

par

Chillicothe Gazette

News

PUBLIC INFORMATION

JUDITH YANCY, DIRECTOR

MOREHEAD STATE UNIVERSITY

UPO BOX 1100

MOREHEAD, KY 40351

606-783-2030

Nov. 18, 1987
FOR IMMEDIATE RELEASE

MOREHEAD, Ky.--Four Scioto County, Ohio, residents are members of the 1987-88 Morehead State University Marching Band, according to Richard Miles, MSU director of bands.

*Bob Graff, the son of Joe and Wanda Graff of Haverhill, is a sophomore at MSU and plays the tuba.

*Michele Reinhardt, the daughter of Vicki Reinhardt of Minford, is a freshman music major and plays the clarinet.

*Matthew Thompson, the son of Lowell and Marilyn Thompson of Stout, is a freshman music major and plays percussion.

*Brian Workman, the son of Bob and Donna Workman of Wheelersburg, is a junior music major and plays the saxophone.

The 170-member MSU Marching Band, in addition to performing at home football games, performs at high school exhibitions and at the Blue and Gold Tournament of Champions which is a high school band invitational competition hosted by Morehead State University.

#####

par

*Paptsmouth Daily Times
Scioto Voice
Proctor Tribune*

News

PUBLIC INFORMATION

JUDITH YANCY, DIRECTOR

MOREHEAD STATE UNIVERSITY

UPO BOX 1100

MOREHEAD, KY 40351

606-783-2030

Nov. 18, 1987
FOR IMMEDIATE RELEASE

MOREHEAD, Ky.--Four Warren County, Ohio, residents are members of the 1987-88 Morehead State University Marching Band, according to Richard Miles, MSU director of bands.

*Julie Adams, the daughter of Mr. and Mrs. Larry Adams of Carlisle, is a freshman elementary education major and a feature twirler.

*Garrett Broughton, the son of Garret Broughton and Mary Spencer of Miamisburg, is a freshman music major and plays the trombone.

*Samantha Layman, the daughter of Nancy Layman of Franklin, is a freshman radio/television major and a member of the flag corps.

*Mike Ratliff, the son of Tom and Dee Ratliff of Carlisle, is a sophomore physical education major and plays the trumpet.

The 170-member MSU Marching Band, in addition to performing at home football games, performs at high school exhibitions and at the Blue and Gold Tournament of Champions which is a high school band invitational competition hosted by Morehead State University.

#####

par

Franklin Chronicle

News

PUBLIC INFORMATION

JUDITH YANCY, DIRECTOR

MOREHEAD STATE UNIVERSITY

UPO BOX 1100

MOREHEAD, KY 40351

606-783-2030

Nov. 18, 1987
FOR IMMEDIATE RELEASE

MOREHEAD, Ky.--A West Lawn, Pa., resident is a member of the 1987-88 Morehead State University, Morehead, Ky., Marching Band, according to Richard Miles, MSU director of bands.

Christopher Reighley, a sophomore music major, plays the baritone and is the son of D. Alan Reighley, III.

The 170-member MSU Marching Band, in addition to performing at home football games, performs at high school exhibitions and at the Blue and Gold Tournament of Champions which is a high school band invitational competition hosted by Morehead State University.

#####

par

Times, Reading, Pa.

News

PUBLIC INFORMATION

JUDITH YANCY, DIRECTOR

MOREHEAD STATE UNIVERSITY

UPO BOX 1100

MOREHEAD, KY 40351

606-783-2030

Nov. 18, 1987
FOR IMMEDIATE RELEASE

MOREHEAD, Ky.--A Wise, Va., resident is a member of the 1987-88 Morehead State University, Morehead, Ky., Marching Band, according to Richard Miles, MSU director of bands.

Mark Gillespie, a freshman music major, plays the tenor saxophone and is the son of James and Carole Gillespie.

The 170-member MSU Marching Band, in addition to performing at home football games, performs at high school exhibitions and at the Blue and Gold Tournament of Champions which is a high school band invitational competition hosted by Morehead State University.

#####

par

*Coalfield Progress
(Norton, VA)
Post (Big Stone Gap, VA)*

News

PUBLIC INFORMATION

JUDITH YANCY, DIRECTOR

MOREHEAD STATE UNIVERSITY

UPO BOX 1100

MOREHEAD, KY 40351

606-783-2030

Nov. 18, 1987
FOR IMMEDIATE RELEASE

MOREHEAD, Ky.--A Wytheville, Virg., resident is a member of the 1987-88 Morehead State University Marching Band, according to Richard Miles, MSU director of bands.

William Allison, the son of T. Barclay Allison, Jr., is a senior music major and plays the alto saxophone.

The 170-member MSU Marching Band, in addition to performing at home football games, performs at high school exhibitions and at the Blue and Gold Tournament of Champions which is a high school band invitational competition hosted by Morehead State University.

####

par

News

PUBLIC INFORMATION

JUDITH YANCY, DIRECTOR

MOREHEAD STATE UNIVERSITY

UPO BOX 1100

MOREHEAD, KY 40351

606-783-2030

Nov. 18, 1987
FOR IMMEDIATE RELEASE

MOREHEAD, Ky.--A Poca, W. Va., resident is a member of the 1987-88 Morehead State University Marching Band, according to Richard Miles, MSU director of bands.

Dan Hudnall, the son of Donald and Mildred Hudnall, is a senior music major and plays the trombone.

The 170-member MSU Marching Band, in addition to performing at home football games, performs at high school exhibitions and at the Blue and Gold Tournament of Champions which is a high school band invitational competition hosted by Morehead State University.

#####

par

Charleston Gazette-Mail

News

PUBLIC INFORMATION

JUDITH YANCY, DIRECTOR

MOREHEAD STATE UNIVERSITY

UPO BOX 1100

MOREHEAD, KY 40351

606-783-2030

Nov. 18, 1987
FOR IMMEDIATE RELEASE

MOREHEAD, Ky.--A Greenbrier County, West Virginia, resident is a member of the 1987-88 Morehead State University Marching Band, according to Richard Miles, MSU director of bands.

Mike Jost, the son of Joan Jost of Lewisburg, is a junior at MSU and plays percussion.

The 170-member MSU Marching Band, in addition to performing at home football games, performs at high school exhibitions and at the Blue and Gold Tournament of Champions which is a high school band invitational competition hosted by Morehead State University.

#####

par

Meadow River East
10-11-87

News

PUBLIC INFORMATION

JUDITH YANCY, DIRECTOR

MOREHEAD STATE UNIVERSITY

UPO BOX 1100

MOREHEAD, KY 40351

606-783-2030

Nov. 18, 1987
FOR IMMEDIATE RELEASE

MOREHEAD, Ky.--A Rock Springs, Wyo., resident is a member of the 1987-88 Morehead State University, Morehead, Ky., Marching Band, according to Richard Miles, MSU director of bands.

Kim Bunning, a freshman at MSU, plays the flute and is the daughter of John Bunning.

The 170-member MSU Marching Band, in addition to performing at home football games, performs at high school exhibitions and at the Blue and Gold Tournament of Champions which is a high school band invitational competition hosted by Morehead State University.

#####

par

Rocket-Miner

Photo

PUBLIC INFORMATION

JUDITH YANCY, DIRECTOR

MOREHEAD STATE UNIVERSITY

UPO BOX 1100

MOREHEAD, KY 40351

606-783-2030

ELLIOTT COUNTY NATIVE IS PROMOTED

Sharon Carter Littleton, Department of Army civilian employee with Morehead State University's ROTC program for three years, was promoted from GS-4 to GS-5 recently. Formerly a secretary in MSU's Department of Military Science, Littleton has worked with the ROTC program since 1980. A graduate of Elliott County High School, she is married and has two children. She lives in Lytten. Presenting her a certificate in recognition of her promotion is Lt. Col. Alan Baldwin, MSU Department of Military Science chair.

####

11-19-87py



Elliott County News

News

PUBLIC INFORMATION

JUDITH YANCY, DIRECTOR

MOREHEAD STATE UNIVERSITY

UPO BOX 1100

MOREHEAD, KY 40351

606-783-2030

Nov. 20, 1987
FOR IMMEDIATE RELEASE

MOREHEAD, Ky.--Dr. Harold Rose, a Morehead State University professor of education, has been awarded two grants totaling \$78,817 from the Kentucky Department of Education. The grants provide for the establishment of an adult education evaluation program and training for para-professionals tutoring in adult education programs.

The evaluation program is part of a state contract designed to review 30 adult education programs in Kentucky and to provide training for instructors. In addition, the grant provides funds for on-site visits of such programs.

In an effort to train para-professionals for tutoring in adult education, Dr. Rose conducted a conference in Morehead recently for local school teachers and tutors from the Morehead region. Guest speakers were featured throughout the weekend.

Another training session will be held in Bowling Green, December 18-20.

MSU's program is an extension of a state-wide outreach sponsored through Frankfort.

#####

mar

News

PUBLIC INFORMATION

JUDITH YANCY, DIRECTOR

MOREHEAD STATE UNIVERSITY

UPO BOX 1100

MOREHEAD, KY 40351

606-783-2030

Nov. 20, 1987
FOR IMMEDIATE RELEASE

MOREHEAD, Ky.--St. Claire Medical Center's Outreach Program will conduct a seminar on "Stress Management" for Morehead State University's Job Training Center.

This seminar, which is also open to the public, is scheduled for Tuesday, Dec. 1, at 9 a.m. in the Riggle Room, Adron Doran University Center.

Midge Henderson, a registered nurse and clinical coordinator at St. Claire, along with other Outreach Program staff members will conduct the session.

There is no registration fee, but pre-registration is required and may be made by calling either (606) 783-2379 or (606) 783-2370.

#####

News

PUBLIC INFORMATION

JUDITH YANCY, DIRECTOR

MOREHEAD STATE UNIVERSITY

UPO BOX 1100

MOREHEAD, KY 40351

606-783-2030

Nov. 20, 1987
FOR IMMEDIATE RELEASE

MOREHEAD, Ky.--Registration is under way for three classes being offered by Morehead State University's Job Training Center which are scheduled to begin in January.

The 18-week courses will include training in several medical and clerical skill areas.

"The courses are geared for adults who are unemployed and are seeking to train in specific fields," said Jacquelyn H. Scott, Job Training Program coordinator.

The laboratory secretary/clinical assistant program will allow participants to learn basic laboratory procedures as well as secretarial functions. The medical tri-aide course will train individuals for positions as physical therapy aides, central supply aides and clerical aides. In both these programs, trainees will participate in on-site training at local and area hospitals and clinics.

The banking-clerical course will offer training in clerical and secretarial duties plus basic banking functions that would be marketable in a wide variety of situations.

The courses, funded by the TEN-CO Private Industry Council under the Job Training Partnership Act, are open to residents of Bath, Boyd, Bracken, Fleming, Greenup, Lewis, Montgomery, Mason, Robertson and Rowan Counties. There is no charge to eligible participants.

Additional information and registration is available from area Kentucky Department of Employment Services, in Rowan County at (606) 784-7538 or Montgomery County at (606) 498-4415, or Scott at MSU's Job Training Center, (606) 783-2379.

#####

PY

News

PUBLIC INFORMATION

JUDITH YANCY, DIRECTOR

MOREHEAD STATE UNIVERSITY

UPO BOX 1100

MOREHEAD, KY 40351

606-783-2030

Nov. 20, 1987
FOR IMMEDIATE RELEASE

MOREHEAD, Ky.--Morehead State University will close for the Thanksgiving holiday at 11:30 a.m. Wednesday, Nov. 25.

Classes will resume and offices reopen at 8 a.m. Monday, Nov. 30.

#####

py

News

PUBLIC INFORMATION

JUDITH YANCY, DIRECTOR

MOREHEAD STATE UNIVERSITY

UPO BOX 1100

MOREHEAD, KY 40351

606-783-2030

Nov. 20, 1987
FOR IMMEDIATE RELEASE

MOREHEAD, KY.--Morehead State University's Continuing Education Program for Nursing and Allied Health Sciences will offer a workshop for nurses and support staff who work with home care and hospice patients on Thursday, Dec. 3, on the MSU campus.

MSU is co-sponsoring this workshop, entitled "Home and Hospice Care: Patient and Family," with the McDowell Cancer Network of the University of Kentucky.

The faculty for the one-day workshop will be Linda Lindville of the Lucille Parker Markey Cancer Center of Lexington; Dr. Hunter Black of the Morehead Clinic; Judy Sandler, registered nurse, and Jeanette Lucas, chaplain, of Lexington's Community Hospice of the Bluegrass, and Dr. Dan Thomas, MSU professor of education.

The workshop will identify the roles of the hospice team, discuss spiritual and emotional needs of the patient and family and discuss methods of alleviating caregivers stress.

All participants attending the workshop will receive continuing education units from MSU. Nurses will receive six contact hours as approved by the Kentucky Board of Nursing.

Registration will begin at 8:30 a.m. in the Eagle Room, Adron Doran University Center. The cost is \$36 which includes refreshments and handouts.

Additional information is available by calling (606) 783-2632 or (606) 783-2635.

#####

py

News

PUBLIC INFORMATION

JUDITH YANCY, DIRECTOR

MOREHEAD STATE UNIVERSITY

UPO BOX 1100

MOREHEAD, KY 40351

606-783-2030

Nov. 21, 1987
FOR IMMEDIATE RELEASE

MOREHEAD, Ky.--Morehead State University's Individual Events (IE) team placed second in a tournament held recently at Ohio University.

Ten members of the 16-person team qualified at least one event for the National Tournament to be held at Arizona State University in April.

Helping the team bring home awards from the competition which drew six schools, including the top teams in the nation, were:

Darin Blackburn, **Elkhorn City** sophomore, third place in duo acting, fourth place in informative and fifth place in poetry;

John Burchett, **Morehead** junior, first place in duo acting, fifth place in prose, fifth place in persuasion, and seventh place in poetry;

Kevin Cockrell, **Mt. Sterling** senior, fourth place in extemporaneous;

Kellie Crump, **Cynthiana** freshman, first place in novice impromptu, second place in novice informative, third place in rhetorical criticism, and fourth place in novice poetry;

Tony Glover, **Morehead** freshman, sixth place in novice informative;

Lori Hawkins, **Elkhorn City** sophomore, first place in duo acting, third place in impromptu, third place in persuasion and sixth place in prose;

Krystal Lynman, **Cynthiana** freshman, fourth place in persuasion;

Melissa Noble, **Somerset** junior, first place in impromptu, third place in extemporaneous and third place in informative;

Chance Pennington, **Morehead** freshman, third place in dramatic duo and sixth place in poetry;

Carol Tyler, **Mt. Sterling** freshman, first place in novice poetry, third place in novice informative and third place in novice prose.

In addition to the individual awards, three MSU team members were recognized as being among the best speakers at the tournament in a category called Pentathlon.

To qualify for such an honor, a student must compete in five or more events, according to Cathy Thomas, MSU assistant professor of speech and IE coach.

MSU's representatives were: Hawkins placing second, Noble placing third and Burchett, placing fifth.

####

mar

Photo

PUBLIC INFORMATION

JUDITH YANCY, DIRECTOR

MOREHEAD STATE UNIVERSITY

UPO BOX 1100

MOREHEAD, KY 40351

606-783-2030

LAWTON STUDENTS VISIT MSU

Students at Lawton Elementary School in fifth and seventh grades who had perfect attendance for a three month period were treated to a field trip to Morehead State University recently. They were accompanied by faculty members Angie Johnson, fifth grade, and Larry McKenzie, seventh grade. Among their stops on the campus tour was MSU's photographic services.

(MSU photo by Ray Bradley)

11-23-87py



Olive Hill Times

MSU RECEIVES FIRST OVC ACADEMIC ACHIEVEMENT BANNER

Morehead State University President C. Nelson Grote (left) and Ohio Valley Conference Commissioner Jim Delaney hold the first Ohio Valley Conference Academic Achievement Banner, which was presented to the University at halftime of Saturday's football game. The banner honors the conference institution with the best overall academic record involving student-athletes who participate in conference-sponsored sports and invitational meets. MSU ranked at the top of the academic list for the 1986-87 school year. Pictured with President Grote and Commissioner Delaney, from left, are MSU Athletics Director Steve Hamilton, former Eagle football player Howard Jacobs, Eagle football safety Mike Metcalf, Eagle football tight end Nick Miller, Lady Eagle tennis standout Kelly Scutari, Lady Eagle volleyball player Dianne Neises and Lady Eagle volleyball player Missy Blanford. All present and former students pictured earned scholar-athlete awards from the OVC and helped MSU earn the Academic Achievement Banner.

(MSU photo by Ray Bradley)

11-23-87jy

Photos mailed to:

Morehead News

Trail Blazer

STATEment

Appalachian News-Express

Weeklies (40)



Photo

PUBLIC INFORMATION

JUDITH YANCY, DIRECTOR

MOREHEAD STATE UNIVERSITY

UPO BOX 1100

MOREHEAD, KY 40351

606-783-2030

MSU HOSTS MULTI-CULTURAL CONFERENCE

Morehead State University's School of Education hosted a multi-cultural conference for public school teachers recently. The conference featured as guest speakers, Jones Elementary School teacher Elizabeth Nelson of Maysville and Montgomery County High School teacher Roger Scott of Mt. Sterling. Taking a break from the conference to chat were, from left, Dr. John Payne, MSU coordinator of professional laboratory experiences in education; Elizabeth Emmons, MSU senior and student teacher at Straub Elementary School in Maysville; Nelson and Scott.

(MSU photo by Ray Bradley)

11-23-87mar



Tips

PUBLIC INFORMATION

JUDITH YANCY, DIRECTOR

MOREHEAD STATE UNIVERSITY

UPO BOX 1100

MOREHEAD, KY 40351

606-783-2030

THIS WEEK AT MOREHEAD STATE UNIVERSITY
(Nov. 29-Dec. 5)

Monday, Nov. 30

8 A.M. CLASSES AND OFFICE HOURS RESUME FOLLOWING THANKSGIVING
BREAK.

7:30 P.M. BASKETBALL: MSU vs. Ohio University, Academic-Athletic Center.
Additional information: (606) 783-2500.

Wednesday, Dec. 2

8 P.M. THEATRE DANCE SHOW, Button Auditorium. Additional information:
(606) 783-2170.

Thursday, Dec. 3

8:30 A.M.-3:45 P.M. CONTINUING EDUCATION FOR NURSES WORKSHOP, "Home and
Hospice Care: Patient and Family," Adron Doran University Center. Additional
information: (606) 783-2632.

7:30 P.M. BASKETBALL: MSU vs. University of Cincinnati, Academic-Athletic
Center. Additional information: (606) 783-2500.

8 P.M. CONCERT: Jazz Ensemble II, Duncan Recital Hall. Additional
information: (606) 783-2473.

Friday, Dec. 4.

8 P.M. THETA ALPHA PHI ONE-ACTS, Breckinridge Auditorium: also Dec. 5.
Additional information: (606) 783-2134.

#####

PY

News

PUBLIC INFORMATION

JUDITH YANCY, DIRECTOR

MOREHEAD STATE UNIVERSITY

UPO BOX 1100

MOREHEAD, KY 40351

606-783-2030

Nov. 24, 1987
FOR IMMEDIATE RELEASE

MOREHEAD, Ky.--Six Morehead State University faculty members will share nearly \$16,000 in institutional grants during the 1987-88 academic year.

The awards for research and creative productions, designed to encourage faculty research and creativity as well as to defray project costs, were announced by Dr. Stephen S. Taylor, MSU's acting vice president for academic affairs.

"Funding of these special research and creative projects is just one way of stimulating professional growth among the faculty and the University is pleased to have this opportunity," Dr. Taylor added.

The recipients included:

Robert Franzini, associate professor of art, who received an MSU Creative Production Grant of \$1,998 for a project entitled "A Series of Large Scale Original Prints."

Receiving 1987-88 MSU Research Grants were:

Dr. Steven G. Cody, assistant professor of psychology, \$3,151 for a study, "A Laboratory for Studies in Neuropsychology and Health Psychology."

Dr. George Hiller, assistant professor of psychology, \$2,458 for a study, "Stereotypy of a Spatial Operant."

Dr. Victor B. Howard, professor emeritus of history, \$544 for a study, "The Influence of Religion on the Radical Republican Movement, 1860-1870."

Dr. Bruce A. Mattingly, professor of psychology, \$4,906 for a study, "Dopamine Receptors and Behavioral Sensitization."

(MORE)

grants
2-2-2

Dr. Stuart Seely Sprague, professor of history, \$2,808 for a study, "The Civil War in Kentucky."

Proposals for specific projects are solicited by MSU's Research and Patent Committee, which reviews them under the University's guidelines and makes funding recommendations to the vice president for academic affairs.

The committee is soliciting additional proposals for awards to be made during the current fiscal year, according to Carole Morella, the committee chairperson.

Creative Production Grant projects should have potential for contributing to the professional growth of the faculty member. Proposals for Research Grants should involve studies that have potential for contributing to the current pool of knowledge.

The committee includes six faculty members--two from each college--elected annually by the Faculty Senate, three full-time graduate students--one from each college--and the director of the Office of Research, Grants and Contracts, who serves as committee chairperson.

Additional information on institutional grants may be obtained from Morella in the Office of Research and Contracts, Ginger Hall 901.

####

jy

News

PUBLIC INFORMATION

JUDITH YANCY, DIRECTOR

MOREHEAD STATE UNIVERSITY

UPO BOX 1100

MOREHEAD, KY 40351

606-783-2030

Nov. 24, 1987
FOR IMMEDIATE RELEASE

MOREHEAD, Ky.--WMKY, public radio from the Morehead State University campus, will present a musical feast for the mind with "The Lonesome Pine Special," a weekly radio series featuring a wide variety of music recorded live at Kentucky's own Center for the Arts in Louisville.

The series will air on 90.3 FM each Saturday evening at 8 and Sunday at 2 p.m.

"The Lonesome Pine Special" offers a myriad of traditional and popular music including blues, Cajun and jazz, as well as bluegrass, country, rockabilly and folk. Each program is a live concert recording. Featured artists in the series include the Bobs, File, Metropolitan Blues Allstars, New Grass Revival, Battlefield Band, Nanci Griffith and many others.

"Recorded live at the Kentucky Center for the Arts and produced by Louisville station WFPL, 'The Lonesome Pine Specials' are an asset to the WMKY musical lineup," said WMKY Program Director Susan Westfall. "WMKY is pleased to be able to present this regional show to its listeners," she added.

Featured artists and weekly details for "The Lonesome Pine Special" are published in WMKY's monthly program guide, "Radio Variety." A complimentary copy of "Radio Variety" is available by calling WMKY at (606) 783-2001.

####

wmky/jlm

News

PUBLIC INFORMATION

JUDITH YANCY, DIRECTOR

MOREHEAD STATE UNIVERSITY

UPO BOX 1100

MOREHEAD, KY 40351

606-783-2030

Nov. 24, 1987
FOR IMMEDIATE RELEASE

MOREHEAD, Ky.--Social work professionals in Eastern Kentucky will have the opportunity to earn a master's degree from the University of Kentucky by taking classes at Morehead State University beginning next fall.

UK's current degree program will be brought to the MSU campus and taught in the evenings by the UK social work faculty.

"Morehead State University is pleased to have a part in providing increased opportunities for professional development of Eastern Kentucky social workers," said MSU President C. Nelson Grote.

"This program makes graduate education easily accessible to these professionals and helps MSU strengthen its own undergraduate program. Partnerships such as this aid in controlling the cost of higher education," Dr. Grote said.

"This is a great step for Morehead because we are establishing another bond between the social work professionals and our MSU students, as well as an additional linkage with UK," said Mike Seelig, MSU associate professor of social work and program coordinator.

"With courses being taught during evenings, students will be able to work at their agencies during the day and not lose any work time for classes. MSU will be the only university in the area to offer the courses at night," Seelig added.

Under the program, students register with UK and attend classes at MSU. All applications and details concerning courses are available through the MSU Department of Sociology, Social Work and Corrections.

(MORE)

social work
2-2-2-2-2

"The program is a two-year cycle and classes are offered on a sequential basis. Students may take some of their elective courses from MSU and transfer them to the UK master's program," Seelig said.

Location and need are what both universities view as main reasons for offering the program at MSU.

There are only a few master's degree programs in this field available nationwide. Kentucky has three which are located some distance from the Morehead area. These are at UK, University of Louisville and Southern Baptist Theological Seminary, also in Louisville.

"But Eastern Kentucky has a need to be met and Morehead's location allows for that," Seelig said. Not only is location a plus, but the master's program will serve as a training program for further development of social service agencies and their staffs.

"All our undergraduate students must complete a practicum under the direction of a professional. With access to a master's degree, these professionals can further supervise and advise our students and help them become better prepared for the work force," Seelig said.

An informational meeting will be held on the MSU campus in March and faculty members will be on hand to answer questions concerning the master's degree program.

Registrations are being accepted for Fall 1988 through the MSU Department of Sociology, Social Work and Corrections, (606) 783-2452.

#####

mar

Photo

PUBLIC INFORMATION

JUDITH YANCY, DIRECTOR

MOREHEAD STATE UNIVERSITY

UPO BOX 1100

MOREHEAD, KY 40351

606-783-2030

MSU-UK LINK HANDS

A newly-formed partnership between Morehead State University and the University of Kentucky will bring a graduate degree program in social work to MSU's campus, making it accessible to social work professionals in Eastern Kentucky. The Master of Social Work degree will be offered through UK, but the classes will be held at MSU. While UK faculty members will teach the required professional courses, electives in the program may be taken from MSU faculty members. Finalizing the partnership recently were, from left, Dr. Larry Jones, dean of MSU's College of Professional Studies; Dr. John Landon, associate dean of UK's College of Social Work; MSU President C. Nelson Grote; Dr. Zafar Hasan, dean of UK's College of Social Work, and Dr. David Rudy, chair of MSU's Department of Sociology, Social Work and Corrections.

(MSU photo by Ray Bradley)

11-24-87jy

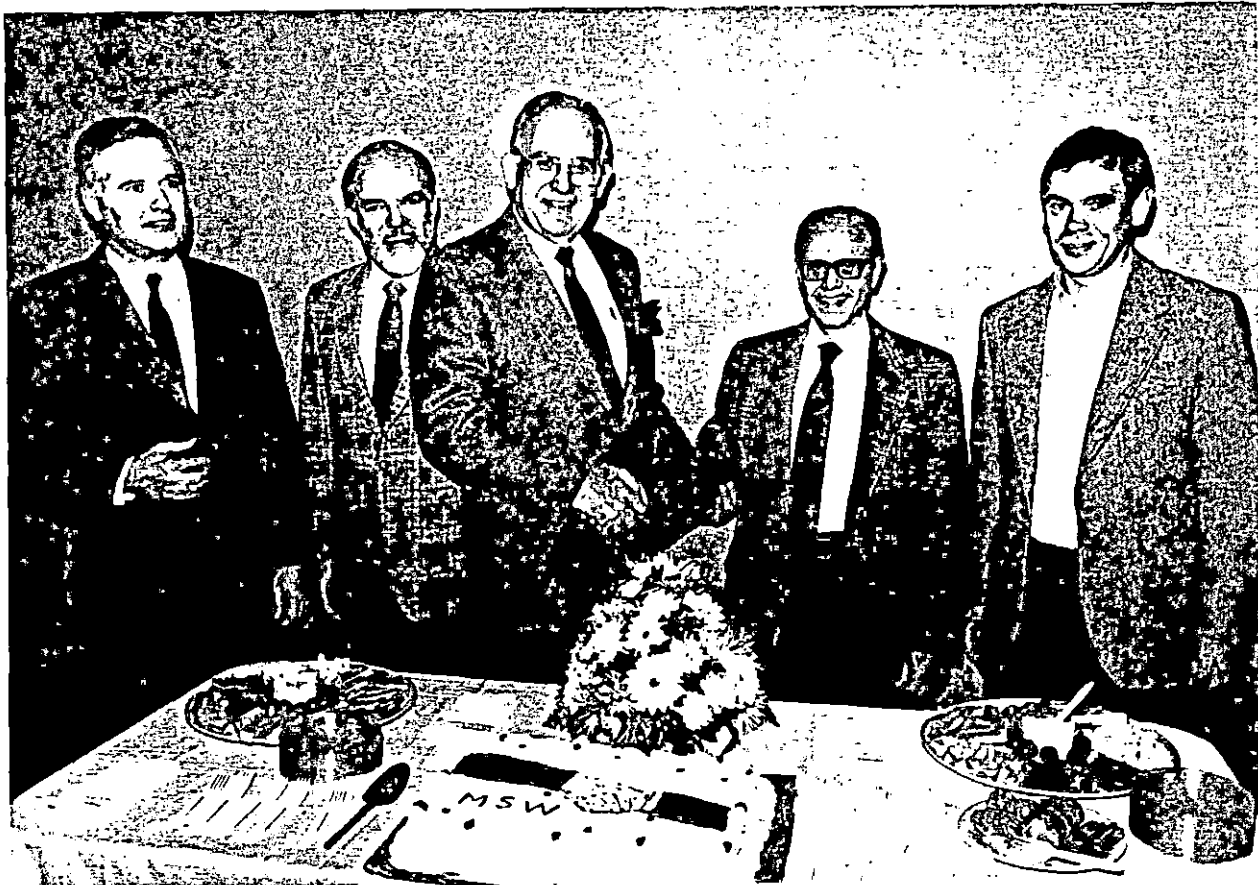

News

PUBLIC INFORMATION

JUDITH YANCY, DIRECTOR

MOREHEAD STATE UNIVERSITY

UPO BOX 1100

MOREHEAD, KY 40351

606-783-2030

Nov. 24, 1987

SPECIAL TO THE APPALACHIAN NEWS-EXPRESS

MSU HOSTS SENIOR OPPORTUNITY NIGHT: A Picture Story

PIKEVILLE, Ky.--Prospective students and their parents, as well as area alumni, were invited to the Landmark Inn when Morehead State University hosted Senior Opportunity Night (SON) recently. Representatives from MSU's colleges, schools and departments were on hand to answer questions about the University's programs. The SON programs, sponsored by MSU's Office of Student Development and the MSU Alumni Association, are designed to acquaint high school seniors with college life.

Cutlines:

- 1---MSU President C. Nelson Grote enjoyed visiting with those attending the activity including these Virgie High School seniors, Sabrina Compton, center, and Sandy Bently.
- 2---Attending the SON program were Robin Mullins of Auxier, left, and her husband Gary who visited with Kenitha King, MSU Office of Student Health Services nurse.
- 3---Pikeville Independent High School senior, Elaine Webb, left, and her mother, Paula Hampton, visited with MSU President C. Nelson Grote.
- 4---Getting all the information about the Department of Military Science were Tiffany Damron, left, and Trena Belcher, from Lt. Col. Alan Baldwin, department chair. Belcher and Damron are Elkhorn City High School seniors.
- 5---MSU Student Alumni Ambassador Terry May, Pikeville junior, discusses campus life with Sue and Rhonda Jennings. Rhonda is a Johns Creek High School senior.
- 6---MSU President C. Nelson Grote believes you are never too young to learn about college life. Discussing the situation with him was Jade Bailey who was accompanied to the SON program by her mom, Tina Bailey.

(MSU photos by Ray Bradley)

11-24-87py



(1)



(2)

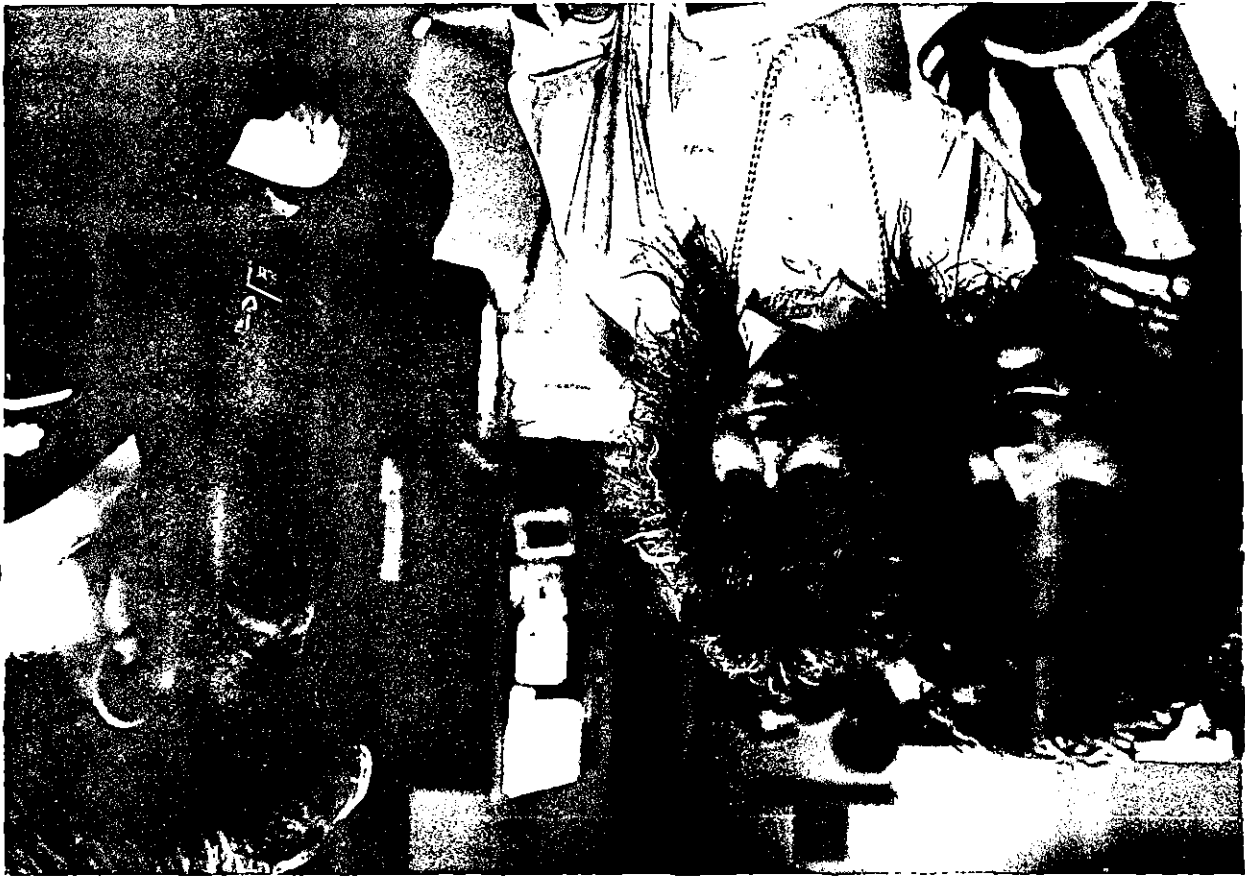

4



3

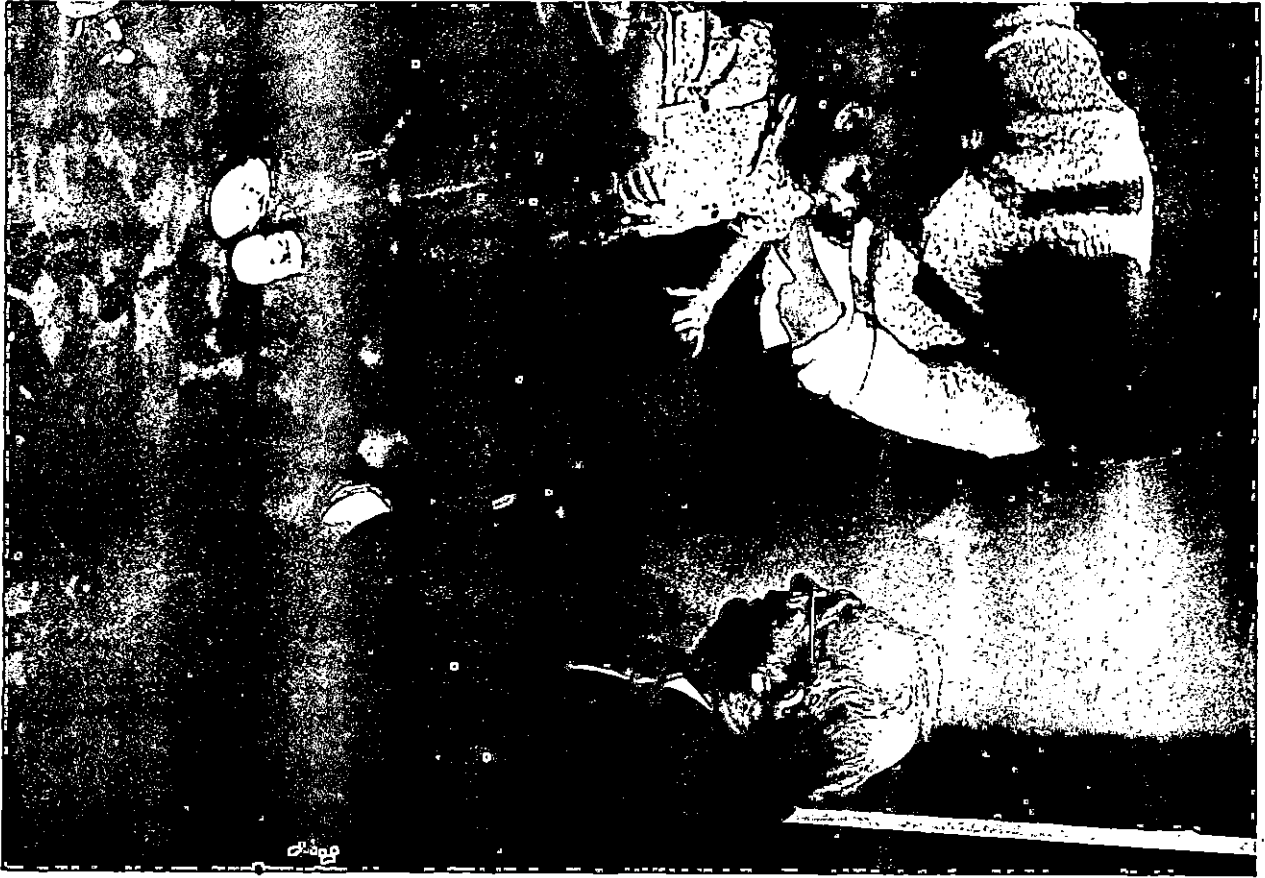

7



5

News

PUBLIC INFORMATION

JUDITH YANCY, DIRECTOR

MOREHEAD STATE UNIVERSITY

UPO BOX 1100

MOREHEAD, KY 40351

606-783-2030

Nov. 24, 1987

SPECIAL TO THE TIMES TRADER

MSU HOSTS SENIOR OPPORTUNITY NIGHT: A Picture Story

ASHLAND, Ky.--Prospective students and their parents, as well as area alumni, were invited to the Quality Inn when Morehead State University hosted Senior Opportunity Night (SON) recently. Representatives from MSU's colleges, schools and departments were on hand to answer questions about the University's programs. The SON programs, sponsored by MSU's Office of Student Development and the MSU Alumni Association, are designed to acquaint high school seniors about college life.

Cutlines:

- 1--Attending the SON program was Gardner and Kathleen Combs, parents of a Russell student, who discussed financial aid with James Ross Beane, MSU associate professor of music. In the background are Raceland students Charles Muie and John Gortovich.
- 2--Getting together to compare notes were these Greenup High School students, from left, Angie Conley, Illene Griffith, Bill Chaney and J.D. Whitman, and Jesse Russell of Russell High School.
- 3--Russell High School senior Terri LeMaster took time to talk with Gay and Fred Madden.

(MSU photos by Linda Denton)

11-24-87py



2



1



①

News

PUBLIC INFORMATION

JUDITH YANCY, DIRECTOR

MOREHEAD STATE UNIVERSITY

UPO BOX 1100

MOREHEAD, KY 40351

606-783-2030

Nov. 24, 1987
FOR IMMEDIATE RELEASE

MOREHEAD, Ky.--Morehead State University Theatre students will present a night of comedy with two one-act plays in Breckinridge Auditorium, on Thursday and Friday, Dec. 3-4, beginning at 8 o'clock nightly.

Sponsored by Theta Alpha Phi theatre honorary society, the plays are entitled "Lone Star" and "Nice People Dancing to Good Country Music."

"Lone Star" portrays the antics of a pair of Texans on a Saturday night. The cast will include John Burchett, **Morehead** junior; Gary Hibbits, **Elkhorn City** freshman, and Mike Breeze, **Morehead** junior. Carl Curnutte, **Ashland** senior, will direct the performance.

The personal heartaches and public eccentricities of two women living over a bar in Houston are depicted in "Nice People." The cast will include Donna Ison, **Mt. Sterling** sophomore; Suzanne Hart, **New Castle** freshman; Jody Manning, **West Liberty** freshman; Ralph Wall, **Cedar Island, N.C.**, senior, and Burchett. Edward Figgins, **Brooksville** graduate student, will direct the play. Tara Lail, **Cynthiana** senior, will be the technical director.

Dennis Walls Jr., **Harrison, Ohio**, sophomore, will be the stage manager for both plays.

Tickets are \$2 for adults and \$1 for students. Additional information is available by calling the Theatre Box Office, (606) 783-2170.

####

py

News

PUBLIC INFORMATION

JUDITH YANCY, DIRECTOR

MOREHEAD STATE UNIVERSITY

UPO BOX 1100

MOREHEAD, KY 40351

606-783-2030

Nov. 24, 1987
FOR IMMEDIATE RELEASE

MOREHEAD, Ky.--Morehead State University Theatre students will present a Dance Concert on Tuesday and Wednesday, Dec. 1-2, in Button Auditorium.

Sponsored by the MSU Players, the concert is entitled "Body Language" and will feature ballet, jazz and modern dance.

The cast members will include David Dunaway, **Harrison, Ohio**, freshman; J.W. Layne, **Morehead** sophomore; Suzanne Hart, **New Castle** freshman; Donna Ison, **Mt. Sterling** sophomore; Lisa Crisp, **Mt. Sterling** freshman; Van Wilburn, **Grahn** junior;

Maria Rosen, **Harrison, Ohio**, senior; Brian Workman, **Portsmouth, Ohio**, junior; William Ditty, **Paintsville** sophomore; Kay Sinning, **Alexandria** senior; Carmen Johnson, **Flemingsburg** sophomore; Yvette Zimmerman, **Hillsboro, Ohio**, graduate student, and **Morehead** resident S.E. Layne.

Kelvin Amburgey, **Littcarr** senior, will direct the dance show. Tara Lail, **Cynthiana** senior, will be the stage manager.

Tickets are \$2 for adults and \$1 for students. Proceeds will go toward scholarships for theatre students.

The show will begin at 8 p.m. each evening. Additional information is available by calling the Theatre Box Office, (606) 783-2170.

####

py

News

PUBLIC INFORMATION

JUDITH YANCY, DIRECTOR

MOREHEAD STATE UNIVERSITY

UPO BOX 1100

MOREHEAD, KY 40351

606-783-2030

Nov. 24, 1987
FOR IMMEDIATE RELEASE

MOREHEAD, Ky.--John Osborne, Morehead State University assistant professor of accounting, will conduct two information sessions describing the new IRS Law on Wednesday, Dec. 2.

The seminars will be held at 3 p.m. and 6 p.m. in the eighth floor conference room in Ginger Hall on the MSU campus.

The programs, sponsored by the Rowan County Community Education Program and MSU, are free and open to the public.

Additional information is available from Osborne, (606) 783-2747.

####

py

Tips

PUBLIC INFORMATION

JUDITH YANCY, DIRECTOR

MOREHEAD STATE UNIVERSITY

UPO BOX 1100

MOREHEAD, KY 40351

606-783-2030

HIGHLIGHTS FOR DECEMBER 1987

Faculty Art Show, Dec. 1-12, Gallery, Claypool-Young Art Building, weekdays, 8 a.m.-4 p.m. For additional information: (606) 783-2766.

Dance Show, Dec. 2-3, Button Auditorium, 8 p.m. Admission \$1 for students, \$2 for adults. For additional information: (606) 783-2170.

Continuing Education for Nurses Workshop, "Home and Hospice Care: Patient and Family," Dec. 3, Adron Doran University Center, 8:30 a.m.-3:45 p.m. For additional information: (606) 783-2632.

Concert: Jazz Ensemble II, Dec. 3, Duncan Recital Hall, 8 p.m. For additional information: (606) 783-2473.

Theta Alpha Phi One-Acts, Dec. 4-5, Breckinridge Auditorium, 8 p.m. For additional information: (606) 783-2134.

Black Coalition Talent Show, Dec. 7, Crager Room, Adron Doran University Center, 8 p.m. Admission \$1. For additional information: (606) 783-3614.

Continuing Education for Nurses Workshop, "Computer Technology and Nursing," Dec. 10-11, Adron Doran University Center, 8:30 a.m.-4:30 p.m. For additional information, (606) 783-2632.

ACT and GRE Exam, Dec. 12, Ginger Hall 501A. For additional information: (606) 783-2526.

Nursing Department Pinning Ceremony, Dec. 12, Eagle Dining Room, Adron Doran University Center, 10 a.m. For additional information: (606) 783-2632.

Commencement, Dec. 12, Button Auditorium, 1:30 p.m. For additional information: (606) 783-2008.

Christmas Holiday begins at 4:30 p.m., Dec. 23. Offices will reopen Jan. 4, 1988.

#####

News

PUBLIC INFORMATION

JUDITH YANCY, DIRECTOR

MOREHEAD STATE UNIVERSITY

UPO BOX 1100

MOREHEAD, KY 40351

606-783-2030

Nov. 25, 1987
FOR IMMEDIATE RELEASE

MOREHEAD, Ky.--If a challenging and rewarding career in the hospitality industry appeals to you, Morehead State University's Hotel, Restaurant and Institutional Management program may be what you are looking for.

The program, begun this semester, is a revision of the Food Service Administration program formerly offered by MSU's Department of Home Economics in the College of Applied Sciences and Technology.

With 15 students currently enrolled, the new bachelor of science degree program is formatted to train students for a wider variety of job opportunities, according to Dr. Marilyn Sampley, Department of Home Economics chair. The program was revised to include the management training necessary in today's food service operations.

"Because the hospitality industry is expanding rapidly both nationally and internationally, job opportunities are abundant and the potential for advancement is phenomenal," Dr. Sampley said. "The ability to move up the career ladder is only limited by one's drive and ambition."

Graduates from the program will serve the food, lodging, tourism, health care and recreational industries, according to Dr. Sampley. "They also will be qualified to coordinate catering, convention and banquet activities," she added. Currently only two other universities in the state offer similar programs.

Educational training in the program focuses on the development and managerial skills necessary for professional managers, with emphasis placed on managing hotels, restaurants and related operations.

Students enrolled in the program will receive hands-on experience through cooperative education courses. Experience in food service may be obtained through MSU's food service laboratory while the tourism aspect may be achieved with the Hilton, Radisson, Marriott, Hyatt-Regency or other national hotel and motel chains.

Additional information is available from MSU's Department of Home Economics or Dr. Sampley, (606) 783-2967.

#####