

Tips

PUBLIC INFORMATION

JUDITH YANCY, DIRECTOR

MOREHEAD STATE UNIVERSITY

UPO BOX 1100

MOREHEAD, KY 40351

606-783-2030

HIGHLIGHTS FOR JULY 1987

REGISTRATION FOR SUMMER II, July 6, Adron Doran University Center, 8 a.m.-4 p.m. Additional information: (606) 783-2008.

MORMON YOUTH CONFERENCE, July 9-11, Breckinridge Hall and Button Auditorium. Additional information: John Kelly, (606) 266-4264.

ELDERHOSTEL III, July 12-18, Adron Doran University Center. Additional information: (606) 783-2038.

CHAMBER MUSIC CELEBRATION, July 12-18, Baird Music Hall. Additional information: (606) 783-2473.

BOYS' BASKETBALL CAMP, July 12-16, Academic-Athletic Center, Laughlin Health Building and Wetherby Gymnasium. Additional information: (606) 783-2400.

SUMMER ORIENTATION AND REGISTRATION, July 18, Adron Doran University Center. Additional information: (606) 783-2000 or toll-free, 1-800-262-7474 (in Kentucky) and 1-800-354-2090 (out-of-state).

BAND CAMP I, July 19-25, Baird Music Hall, Academic-Athletic Center lot, Jacobs and Soccer Fields. Additional information: (606) 783-2485.

SUMMER ORIENTATION AND REGISTRATION, JULY 24, Adron Doran University Center. Additional information: (606) 783-2000 or toll-free, 1-800-262-7474 (in Kentucky) and 1-800-354-2090 (out-of-state).

BAND CAMP II, July 26-Aug. 1, Baird Music Hall, Academic-Athletic Center lot, Jacobs and Soccer Fields. Additional information: (606) 783-2485.

UNIVERSAL CHEERLEADERS II, July 28-31, Laughlin and Wetherby. Additional information: Martha Burge, 1-800-238-0286.

COOPERATIVE SCHOOL OF CHRISTIAN MISSION, July 28-31, Breckinridge Hall. Additional information: Rev. Ron Young, (606) 836-8344.

####

Stewart King's Computer, Run faster

Tips

PUBLIC INFORMATION

JUDITH YANCY, DIRECTOR

MOREHEAD STATE UNIVERSITY

UPO BOX 1100

MOREHEAD, KY 40351

606-783-2030

HIGHLIGHTS FOR AUGUST 1987

Summer Commencement, Aug. 1, Button Auditorium, 1:30 p.m. For additional information: (606) 783-2008.

Kentucky Dance Institute, Aug. 2-8, Adron Doran University Center. For additional information: Stew Shacklette, (502) 422-2421.

Band Camp III, Aug. 2-8, Baird Music Hall, Academic-Athletic Center lot, Jacobs and Soccer Fields. For additional information: (606) 783-2485.

Universal Cheerleader Association Camp, Aug. 3-6, Wetherby Gymnasium and Laughlin Health Building. For additional information: 1-800-238-0286.

United Drug Education seminar, Aug. 4, Adron Doran University Center, 7-9 p.m.; speaker, Curtis Newman. For additional information: (606) 783-2071.

Intermediate Horsemanship Camp, Aug. 2-7, Derrickson Agricultural Complex. For additional information: (606) 783-2800.

Kentucky DeMolay, Aug. 11-15, Breckinridge Hall and Adron Doran University Center. For additional information: Robert Tutt, (606) 277-1984.

Eastern Kentucky Conference Grid-O-Rama, Aug. 14, Jayne Stadium. For additional information: Jack Fultz, (606) 474-5441.

Fall registration, Aug. 17-18, Wetherby Gymnasium and Laughlin Health Building, 8 a.m.-5:30 p.m. For additional information: (606) 783-2008.

Painting exhibit, Magery Amdur, Aug. 17-Sept. 30, gallery, Claypool-Young Art Building, 8 a.m.-4 p.m. For additional information: (606) 783-2766.

Rowan County Junior Miss Pageant, Aug. 22, Button Auditorium. For additional information: Merl Allen, (606) 784-5332.

####

PY

Photo

PUBLIC INFORMATION

JUDITH YANCY, DIRECTOR

MOREHEAD STATE UNIVERSITY

UPO BOX 1100

MOREHEAD, KY 40351

606-783-2030

DR. GOODPASTER NAMED MSU--ASHLAND DIRECTOR

Dr. Robert L. Goodpaster, center, who served as director of University of Kentucky--Ashland Community College for 26 years, has been named director of Morehead State University--Ashland. While MSU has offered classes in Ashland for more than a decade, the Board of Regents in May approved establishment of a formal regional center in Ashland. Making the announcement at a morning news conference was outgoing MSU President A.D. Albright, left, accompanied by Dr. C. Nelson Grote, who took office on July 1 as MSU's 11th president.

(MSU photo by Ray Bradley)

jy 6-30-87



Photo

PUBLIC INFORMATION

JUDITH YANCY, DIRECTOR

MOREHEAD STATE UNIVERSITY

UPO BOX 1100

MOREHEAD, KY 40351

606-783-2030

MOREHEAD STUDENTS REGISTER FOR SOAR

More than 300 students and their parents participated in a recent Morehead State University Summer Orientation and Registration (SOAR) program. Victoria Pennington, left, and Sabrena Kiser, both of Rowan County, register for the program. SOAR is designed to better acquaint new students and their parents with the opportunities and services available at MSU. Additional SOAR programs are scheduled for July 18 and July 24. Information is available from the Office of Admissions, toll free in Kentucky, 1-800-262-7474, or out of state, 1-800-354-2090.

(MSU photo by Pauline Young)

7-2-871k



Morehead News

Photo

PUBLIC INFORMATION

JUDITH YANCY, DIRECTOR

MOREHEAD STATE UNIVERSITY

UPO BOX 1100

MOREHEAD, KY 40351

606-783-2030

GEORGETOWN STUDENT ATTENDS SOAR

More than 300 students and their parents participated in a recent Morehead State University Summer Orientation and Registration (SOAR) program. Looking at the Guide for Parents were, from left, Tom, Kevin and Norma Carlin of Georgetown. SOAR is designed to better acquaint new students and their parents with the opportunities and services at MSU. Additional SOAR programs are scheduled for July 18 and July 24. Information is available from the Office of Admissions, toll free in Kentucky, 1-800-262-7474, or out of state, 1-800-354-2090.

(MSU photo by Pauline Young)

7-2-871k



*Georgetown News + Times
Georgetown Graphic*

Photo

PUBLIC INFORMATION

JUDITH YANCY, DIRECTOR

MOREHEAD STATE UNIVERSITY

UPO BOX 1100

MOREHEAD, KY 40351

606-783-2030

GEORGETOWN STUDENT ATTENDS SOAR

More than 300 students and their parents participated in a recent Morehead State University Summer Orientation and Registration (SOAR) program. MSU student and Eagle guide Julie Klaiber, left, answers questions from Jerry, Anita and David Rodgers of Georgetown. SOAR is designed to better acquaint new students and their parents with the opportunities and services at MSU. Additional SOAR programs are scheduled for July 18 and July 24. Information is available from the Office of Admissions, toll free in Kentucky, 1-800-262-7474, or out of state, 1-800-354-2090.

(MSU photo by Pauline Young)

7-2-871k



Photo

PUBLIC INFORMATION

JUDITH YANCY, DIRECTOR

MOREHEAD STATE UNIVERSITY

UPO BOX 1100

MOREHEAD, KY 40351

606-783-2030

PIKE COUNTY STUDENTS REGISTER FOR SOAR

More than 300 students and their parents participated in a recent Morehead State University Summer Orientation and Registration (SOAR) program. Chris Wright of Dorton, left, and Shannon Little of Myra sign in for the program. SOAR is designed to better acquaint new students and their parents with the opportunities and services available at MSU. Additional SOAR programs are scheduled for July 18 and July 24. Information is available from the Office of Admissions, toll free in Kentucky, 1-800-262-7474, or out of state, 1-800-354-2090.

(MSU photo by Pauline Young)

7-2-871k



Photo

PUBLIC INFORMATION

JUDITH YANCY, DIRECTOR

MOREHEAD STATE UNIVERSITY

UPO BOX 1100

MOREHEAD, KY 40351

606-783-2030

FRESHMEN STUDENTS ATTEND SOAR

More than 300 students and their parents participated in a recent Morehead State University Summer Orientation and Registration (SOAR) program. Getting acquainted at an ice cream social were Lou Castle of Paintsville, left, and Teresa Truesdell of Maysville. SOAR is designed to introduce new students and their parents to the opportunities and services available at MSU. Additional SOAR programs are scheduled for July 18 and July 24. Information is available from the Office of Admissions, toll free in Kentucky, 1-800-262-7474, or out of state, 1-800-354-2090.

(MSU photo by Pauline Young)

7-2-87lk



*Paintsville Herald
Ledger, Independent*

Photo

PUBLIC INFORMATION

JUDITH YANCY, DIRECTOR

MOREHEAD STATE UNIVERSITY

UPO BOX 1100

MOREHEAD, KY 40351

606-783-2030

HAZARD STUDENT ATTENDS SOAR

More than 300 students and their parents participated in a recent Morehead State University Summer Orientation and Registration (SOAR) program. Looking at information about MSU were, from left, Betty, Patti and Billy Eversole of Hazard. SOAR is designed to better acquaint new students and their parents with the opportunities and services at MSU. Additional SOAR programs are scheduled for July 18 and July 24. Information is available from the Office of Admissions, toll free in Kentucky, 1-800-262-7474, or out of state, 1-800-354-2090.

(MSU photo by Pauline Young)

7-2-871k



Herald Voice

Photo

PUBLIC INFORMATION

JUDITH YANCY, DIRECTOR

MOREHEAD STATE UNIVERSITY

UPO BOX 1100

MOREHEAD, KY 40351

606-783-2030

CHILLICOTHE STUDENTS ATTEND SOAR

More than 300 students and their parents participated in a recent Morehead State University Summer Orientation and Registration (SOAR) program. Among those enjoying an ice cream social were, from left, Mike, Sharon, Brad and Scott Mikels of Chillicothe, Ohio. SOAR is designed to better acquaint new students and their parents with the opportunities and services available at MSU. Additional SOAR programs are scheduled for July 18 and July 24. Information is available from the Office of Admissions, toll free in Kentucky, 1-800-262-7474, or out of state, 1-800-354-2090.

(MSU photo by Pauline Young)

7-2-871k



Marvito

Photo

PUBLIC INFORMATION

JUDITH YANCY, DIRECTOR

MOREHEAD STATE UNIVERSITY

UPO BOX 1100

MOREHEAD, KY 40351

606-783-2030

COVINGTON STUDENT ATTENDS SOAR

More than 300 students and their parents participated in a recent Morehead State University Summer Orientation and Registration (SOAR) program. Taking advantage of an ice cream social were Cam Vu, left, and her mother Mary Vu, both of Covington. SOAR is designed to better acquaint new students and their parents with the opportunities and services at MSU. Additional SOAR programs are scheduled for July 18 and July 24. Information is available from the Office of Admissions toll free in Kentucky, 1-800-262-7474, or out of state, 1-800-354-2090.

(MSU photo by Pauline Young)

7-2-871k



Photo

PUBLIC INFORMATION

JUDITH YANCY, DIRECTOR

MOREHEAD STATE UNIVERSITY

UPO BOX 1100

MOREHEAD, KY 40351

606-783-2030

HARRISON STUDENT ATTENDS SOAR

More than 300 students and their parents participated in a recent Morehead State University Summer Orientation and Registration (SOAR) program. Taking advantage of an ice cream social were, from left, Amy, Ted and Janet Coakley of Harrison, Ohio. SOAR is designed to better acquaint new students and their parents with the opportunities and services at MSU. Additional SOAR programs are scheduled for July 18 and 24. Information is available from the Office of Admissions, toll free in Kentucky, 1-800-262-7474, or out of state, 1-800-354-2090.

(MSU photo by Pauline Young)

7-2-871k



Photo

PUBLIC INFORMATION

JUDITH YANCY, DIRECTOR

MOREHEAD STATE UNIVERSITY

UPO BOX 1100

MOREHEAD, KY 40351

606-783-2030

MIAMISBURG STUDENT REGISTERS FOR SOAR

More than 300 students and their parents participated in a recent Morehead State University Summer Orientation and Registration (SOAR) program. Among those registering was Garrett Broughton of Miamisburg, Ohio. Assisting Garrett is Peggy Overly, MSU minority student recruiter. SOAR is designed to better acquaint new students and their parents with the opportunities and services at MSU. Additional SOAR programs are scheduled for July 18 and July 24. Information is available from the Office of Admissions, toll free in Kentucky, 1-800-262-7474, or out of state, 1-800-354-2090.

(MSU photo by Pauline Young)

7-2-871k



News

PUBLIC INFORMATION

JUDITH YANCY, DIRECTOR

MOREHEAD STATE UNIVERSITY

UPO BOX 1100

MOREHEAD, KY 40351

606-783-2030

July 2, 1987
FOR IMMEDIATE RELEASE

MOREHEAD, Ky.--Capt. Kenneth E. Musser, a Morehead State University graduate, has been named assistant professor of military science at MSU.

Musser comes to the University from the Kentucky Military Academy in Ft. Knox, where he was an instructor.

He also served as commander for Company A of the 3rd Forward Support Battalion in Danville and stock control supervisor at the U.S. Purchasing Finance Office for Kentucky in Frankfort.

A native of South Shore, Musser received his B.A. and M.B.A. degrees from MSU.

Musser has received the Army Achievement Medal for exceptional service and achievement as company commander. He is active in the MSU Alumni Association and the National Guard Association of Kentucky.

He and his wife Anita have two daughters, Tiffaney and Rachel.

###

1k

July 3, 1987
FOR IMMEDIATE RELEASE

SOARING EXPERIENCE: A Picture Story

To better acquaint new students and their parents with the opportunities available on its campus, Morehead State University recently (June 27) hosted a Summer Orientation and Registration (SOAR) program. More than 600 people, including students and their parents, participated in the activities which included an ice cream social, greetings from the University administrators, interaction from current MSU students and registration for the fall semester.

Additional SOAR programs are scheduled for July 18 and July 24. Information is available from the Office of Admissions, toll free in Kentucky, 1-800-262-7474, out of state, 1-800-354-2090.

Cutlines:

- 1--Peggy Overly, minority student recruiter, helps Tonya Stump of Phelps, left, and Latisha Shelby of Lexington register for the SOAR program.
- 2--Dr. Randy Wells, left, MSU professor of education explains some of Morehead State's programs to Don Hayes, Sue Gabbard and her father John Gabbard, all of Breathitt County. Don and Sue will attend MSU in the fall.
- 3--Angela Jones of Hazard, left, and her mother Barbara Jones find that choosing an ice cream sundae topping is almost as difficult as choosing the right college.
- 4--Eagle guide Tom Rodgers answers Marsha Wilder, left, and Pam Adkins questions about MSU. Rodgers is a student from Cynthiana. Wilder and Adkins are from Sandy Hook.
- 5--If college is as good as ice cream, then these Maysville freshmen know they are going to like MSU. They are, from left, Rita White, Tracy Baber and Trina Taylor.

(MSU photos by Pauline Young)

py/1k





2



1



5

News

PUBLIC INFORMATION

JUDITH YANCY, DIRECTOR

MOREHEAD STATE UNIVERSITY

UPO BOX 1100

MOREHEAD, KY 40351

606-783-2030

July 3, 1987
FOR IMMEDIATE RELEASE

MOREHEAD, Ky.--The East Kentucky Small Business Development Center, located at Morehead State University, has received funding from the Boyd/Greenup Counties Chamber of Commerce for 1987-88.

The Center's Ashland office will receive \$16,804 for the period from Sept. 30, 1987 to Sept. 29, 1988, according to Wilson Grier, director of the MSU center.

This is the third year that the Chamber of Commerce has funded the Center, Grier said. The money will be used to operate the Ashland office which supports the development and growth of small business in the Ashland area.

The Center offers a variety of services including management and technical assistance, counseling, training and other educational programs to existing and newly-launched small businesses.

###

lk

News

PUBLIC INFORMATION

JUDITH YANCY, DIRECTOR

MOREHEAD STATE UNIVERSITY

UPO BOX 1100

MOREHEAD, KY 40351

606-783-2030

July 6, 1987
FOR IMMEDIATE RELEASE

MOREHEAD, Ky.-- Twenty-seven years after starting his career in higher education administration, Dr. C. Nelson Grote returned last week to the place where it began--Morehead State University.

Meeting with the news media at the close of his first day as MSU's 11th president, the 59-year-old educator said, "This is a special day in my life and I hope it proves to be a special day for this University."

The new president, with his wife of 38 years, Wilma, at his side, reiterated his joy at returning to Kentucky. "I think it is very true, we have come home," he said.

Dr. Grote first came to MSU in 1960 as an associate professor and chairman of the Division of Applied Arts. He later became dean of the now College of Applied Sciences and Technology, leaving MSU in 1971 to become president of Schoolcraft College in Livonia, Mich. Dr. Grote returned to MSU after six years as chief executive officer of the Community Colleges of Spokane.

Dr. Grote launched his first news conference with the naming of Steve Hamilton, MSU head baseball coach, as acting director of athletics and noted that a national search would be launched for a successor to G.E. (Sonny) Moran, who earlier was named special assistant to the president for athletics.

Noting that he would be extremely busy over the next few months while settling into his new job, Dr. Grote said he was "impressed by the caliber" of the University personnel he had met. "There are real fine quality programs and services at Morehead State," he said.

Dr. Grote, whose background includes teaching at the college level in addition to his administrative experience, said that MSU students consistently had received a quality education.

Pausing to pay tribute to his predecessor in the post, Dr. A.D. Albright, Dr. Grote called him "an extraordinary administrator and statesman."

(MORE)

Outlining some of his priorities for the future, Dr. Grote said one area which would receive a great deal of his attention was fund raising. "If we want to get into that margin of excellence, we will have to go out beyond ourselves," he said.

Dr. Grote said he planned to meet with his executive staff in the next few days and that setting specific goals for 1987-88 and beyond would be high on the agenda.

Dr. Grote also noted that he would be making some key appointments in the coming year, including a new vice president for academic affairs, an associate dean for the newly-created School of Education, a director of development, and the director of the Office of Regional Development Services.

Other areas targeted by Dr. Grote included exploring ways for the University to play a vital role in the region's economic development, working closely with Eastern Kentucky's public school officials, civic leaders and legislators, as well as student recruitment and programs for retention of students.

"You can enroll students and insure their failure or you can enroll students and prepare them for success," he said.

In his previous posts, Dr. Grote has taken an active leadership role in education consortia. Named Outstanding CEO of the Pacific Region by the Association of Community College Trustees in 1986, Dr. Grote chaired the Board of Directors of the Spokane Higher Education Consortium, composed of the presidents of five colleges and universities. He also was a voting member of the Spokane Joint Center Board for Higher Education.

Dr. Grote holds a doctor of education degree from the University of Illinois, a master's degree in education from the University of Missouri and a bachelor's degree in education from Eastern Illinois University.

###

jy

July 7, 1987
FOR IMMEDIATE RELEASE

MOREHEAD, Ky.--The premiere of a piece composed by Joseph Baber, composer-in-residence at the University of Kentucky will highlight the fourth annual Summer Chamber Music Celebration at Morehead State University, July 12-18.

The piece will be premiered at the chamber orchestra concert on Thursday, July 14. Manfred Blum of Earlham College in Indiana will be the conductor of the concert.

The Celebration, sponsored by MSU's Academy of Arts and College of Arts and Sciences, is a weeklong series of workshops and concerts. The program allows serious musicians to meet, rehearse and perform in informal, unstructured settings.

In previous years, active amateur chamber musicians as well as professional musicians from regional and metropolitan orchestras from across the United States have taken part in the Celebration.

In addition to daily orchestra and ensemble rehearsals, there will be three evening recitals and a "potpourri-potluck" noon concert on Friday, July 17.

A guest artist recital featuring the Renaissance City Woodwind Quintet of Pittsburgh will be held on Monday, July 13. On Wednesday, a participants recital will feature a variety of small chamber musicians.

Baber has been the conductor-in-residence at UK since 1972. He spent three years in Japan and has appeared with the Tokyo Philharmonic. National Public Radio devoted a three-hour special in 1979 to Baber's operatic work, *Rumplestiltskin*.

Blum, a native of Cologne, Germany, graduated at age 17 from the State Academy in Music in Cologne by special permission from the Ministry of Education in Berlin. He joined the faculty of Earlham College in 1954 as head of the instrumental music department, director of the chamber musicians and coach of instrumental ensembles. Blum received a special award from the National Endowment for the Humanities for a collection of early Haydn string quartets he edited.

WMKY, FM 90, public radio from MSU, will tape the three evening concerts to be aired at a later date.

All concerts are free and open to the public. The evening events will be at 8 o'clock in Duncan Recital Hall. The noon "potpourri" will be in Baird 117.

###

Photo

PUBLIC INFORMATION

JUDITH YANCY, DIRECTOR

MOREHEAD STATE UNIVERSITY

UPO BOX 1100

MOREHEAD, KY 40351

606-783-2030

PITTSBURGH GROUP TO PERFORM AT CELEBRATION

The Renaissance City Woodwind Quintet of Pittsburgh will present a guest artist recital on Monday, July 13, at 8 p.m., in the Duncan Recital Hall at Morehead State University. The performance is part of the fourth annual Summer Chamber Music Celebration this week (July 12-18) at MSU.

7-9-871k

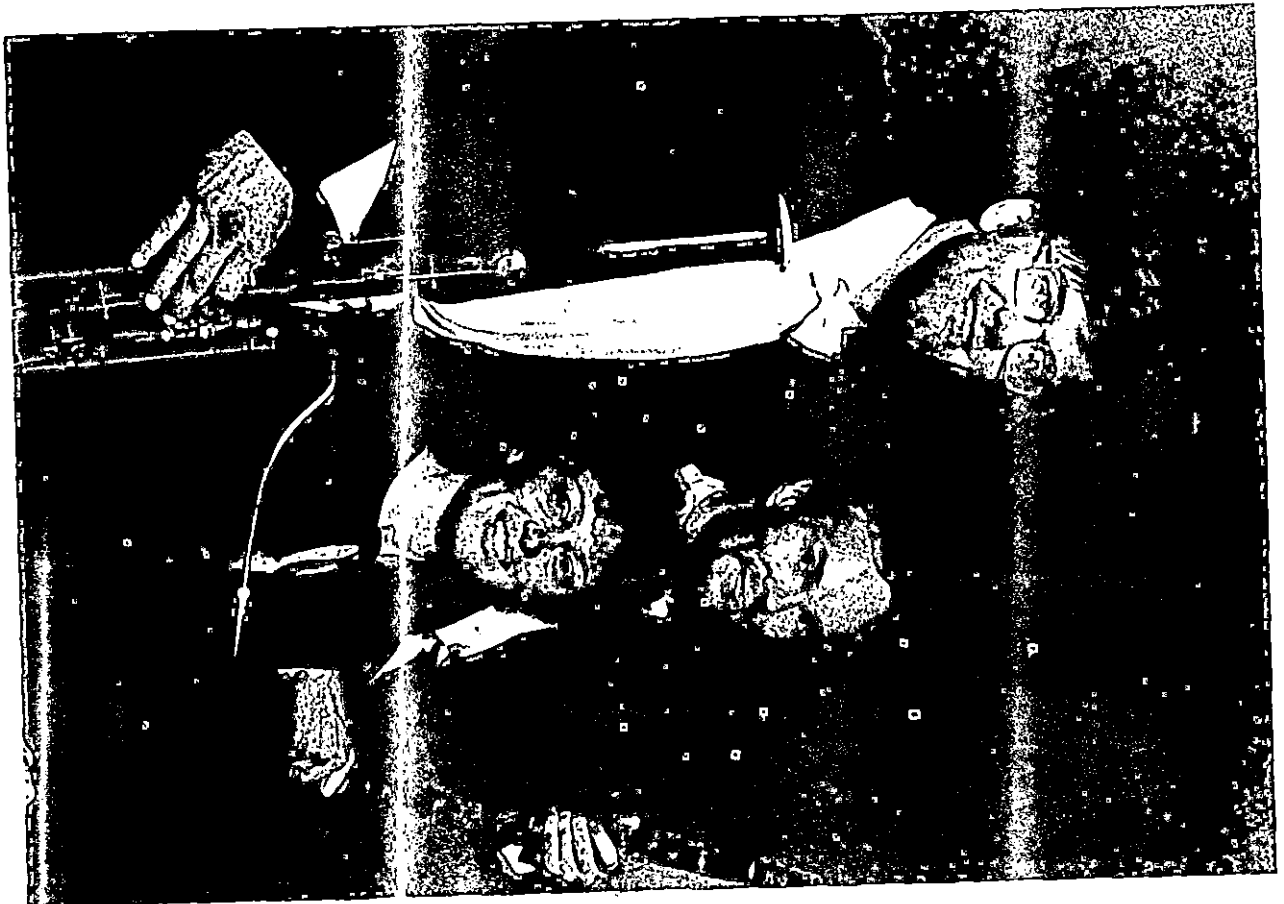

PSA

PUBLIC INFORMATION
JUDITH YANCY, DIRECTOR

MOREHEAD STATE UNIVERSITY

UPO BOX 1100

MOREHEAD, KY 40351

606-783-2030

SUBJECT: . JOB TRAINING PROGRAM
RELEASE DATE: IMMEDIATELY THRU AUG. 15
TIME: 30 sec

ANNOUNCER:

IF YOU ARE 18 OR OLDER, UNEMPLOYED OR JUST WANTING TO UPGRADE YOUR JOB SKILLS, THEN THE MOREHEAD STATE UNIVERSITY JOB TRAINING CENTER CAN HELP YOU. REGISTRATION IS NOW UNDER WAY FOR FALL COURSES FOR BANKING CLERKS, TWO MEDICALLY-RELATED FIELDS AND A SPECIAL SERVICE OCCUPATIONS FOR SENIORS PROGRAM. FOR MORE INFORMATION CALL YOUR AREA KENTUCKY DEPARTMENT OF EMPLOYMENT SERVICES OFFICE OR THE MSU OFFICE OF EXTENDED CAMPUS PROGRAMS AT (606) 783-2379.

7-9-87

July 10, 1987

SPECIAL TO THE MOREHEAD NEWS

GROTES WELCOMED HOME: A Picture Story

Nearly 300 Morehead residents turned out Monday evening (July 6) to greet MSU President and Mrs. C. Nelson Grote on their return to the community after a 17-year absence. Held at the Holiday Inn, the "Welcome Home" reception was sponsored by the Morehead--Rowan County Chamber of Commerce. Dr. Grote became MSU's 11th president on July 1, returning to the campus where he began his career in higher education administration 27 years ago. The Grotes lived here from 1960 to 1971, while he held various administrative posts, including dean of the College of Applied Sciences and Technology. He left to become president of Schoolcraft College in Livonia, Mich., and for the past six years has been chief executive officer of The Community Colleges of Spokane.

Cutlines:

- 1--- The topic of conversation could not have been anything else but education as MSU's president and Dr. John Brock, Rowan County Schools Superintendent chatted.
- 2--- Among the numerous civic leaders who came to welcome Dr. and Mrs. Grote back to the community was this former Morehead mayor, Eldon Evans.
- 3--- Not all the guests were as bashful as young Megan Webster, whose father is head athletic trainer at the University. Megan decided to play shy as Dr. and Mrs. Grote tried to coax a smile from her.

(MSU photos by Ray Bradley)

jy



News

PUBLIC INFORMATION

JUDITH YANCY, DIRECTOR

MOREHEAD STATE UNIVERSITY

UPO BOX 1100

MOREHEAD, KY 40351

606-783-2030

July 10, 1987
FOR IMMEDIATE RELEASE

MOREHEAD, Ky.--Dr. Steve Taylor, acting vice president for academic affairs at Morehead State University, has been chosen to participate in a college management program at Carnegie-Mellon University in Pittsburgh this summer.

Twenty-eight senior administrative officials were selected nationwide for the program which runs July 11-Aug. 1.

The three-week course is designed to improve executive skills at major universities by focusing on special interests and abilities of senior college officers.

The program, sponsored by the School of Urban and Public Affairs at Carnegie-Mellon, is composed of intense workshops in executive leadership and strategic planning; faculty, curricula, and academic services; enrollment and student services, and institutional constituencies and the external environment.

Its purpose is to help the participants improve their grasp of modern college and university management concepts and techniques and to gain insight into political, economic, technical and demographic trends most likely to affect their institutions' policies and plans.

Dr. Taylor has been a member of the faculty and administrative staff at MSU since 1973. Before being named acting vice president for academic affairs, Dr. Taylor was the executive director of academic support systems for MSU. He has held various other posts at the University, including acting vice president for student development and director of academic assessment and evaluation.

Dr. Taylor, who holds the faculty rank of professor of education, received his B.A. degree from Glenville (W. Va.) State College, his M.A. degree from Stetson University in Florida and his doctorate from Florida State University.

He is a member of the Kentucky Council on Higher Education Task Force on Pre-College Curriculum and the Kentucky ACT Advisory Committee.

A native of Walton, W. Va., he is married to the former Carolyn Dotson of Pennsboro, W. Va. They have two children.

###

News

PUBLIC INFORMATION

JUDITH YANCY, DIRECTOR

MOREHEAD STATE UNIVERSITY

UPO BOX 1100

MOREHEAD, KY 40351

606-783-2030

July 10, 1987
FOR IMMEDIATE RELEASE

MOREHEAD, Ky.--Registration is under way for four classes being offered in the fall by the Morehead State University job Training Center.

Funded by the TEN-CO Private Industry Council under the Job Training Partnership Act, the 18-week courses will be for training in such areas as laboratory secretary/clinical assistants, medical tri-aides, and banking clerks. A service occupations for seniors program is for eight weeks.

"The courses are geared for adults who are unemployed and are seeking to upgrade their skills," said Jacquelyn H. Scott, job training program coordinator.

In the laboratory secretary/clinical assistant program, participants will be taught to perform basic laboratory procedures as well as secretarial functions. The medical tri-aide course will train people for positions as physical therapy aides, central supply aides and clerical aides. In both of these programs, trainees will participate in on-site training at local hospitals and clinics.

The banking/clerical program will offer training in clerical and secretarial duties plus basic banking functions that would be marketable in a wide variety of situations.

The service occupation for seniors project is for older workers seeking employment in entry level positions in institutional maintenance, area restaurants, motels and retail stores. This program is provided in cooperation with MSU's Physical Plant and Food Services divisions.

Classes begin Aug. 17, except for the service occupations for seniors which begins in October. The programs are open to residents of Bath, Boyd, Bracken, Fleming, Greenup, Lewis, Montgomery, Mason, Robertson and Rowan Counties. There is no cost to eligible participants, and JTP will pay for child care and mileage, according to Scott.

Additional information including registration may be obtained from area Kentucky Department of Employment Services Offices or Scott, Office of Extended Campus Programs, MSU, Morehead, KY 40351. Telephone: (606) 783-2379.

###

News

PUBLIC INFORMATION

JUDITH YANCY, DIRECTOR

MOREHEAD STATE UNIVERSITY

UPO BOX 1100

MOREHEAD, KY 40351

606-783-2030

July 10, 1987
FOR IMMEDIATE RELEASE

MOREHEAD, Ky.--John Flavell, a Morehead State University spring graduate, has received an associate instructorship at the University of Indiana's School of Journalism.

Flavell, who received a B.A. degree in communications, will teach introductory photojournalism in IU's undergraduate program.

In addition to being admitted to the University's prestigious graduate program in journalism, Flavell has received a fee scholarship worth \$8,952, according to an IU spokesman.

Of the approximately 25 graduate students admitted to the program, only two or three are photojournalists.

In order to be accepted, an applicant must submit an essay, have done field work and have recommendations from faculty members.

Flavell, who is originally from El Paso, Texas, has done freelance work for the Courier-Journal for the past three years, as well as for the Daily Independent in Ashland, Trail Blazer, Raconteur and MSU photo services.

Flavell, said that he became interested in the graduate program at IU after attending several of the school's photojournalism seminars.

"The faculty is excellent," Flavell said.

###

1k

News

PUBLIC INFORMATION

JUDITH YANCY, DIRECTOR

MOREHEAD STATE UNIVERSITY

UPO BOX 1100

MOREHEAD, KY 40351

606-783-2030

July 10, 1987
FOR IMMEDIATE RELEASE

MOREHEAD, Ky.--Dr. Roland L. Burns, Morehead State University professor of geography, has been elected vice president of the 20,000 member League of Kentucky Sportsmen.

Dr. Burns has been active for many years in fish and wildlife conservation. He will continue as director of the Eighth Wildlife District, which represents 14 northeastern Kentucky counties.

At MSU since 1969, Dr. Burns has taught natural resource conservation for 17 years and has involved his students in many field projects with the Daniel Boone National Forest and Kentucky Department of Fish and Wildlife Resources.

He has conducted numerous research projects, hunter surveys and deer population studies in the Cave Run area during the past decade. The results of these studies have been presented at the Kentucky Academy of Science.

Dr. Burns received his B.A. and M.H.E. degrees from MSU. He also holds a M.S. degree from Indiana State University. He earned a doctorate from the University of Southern Mississippi.

In 1982, Dr. Burns was awarded the Governor's Conservation Achievement Award by then Lt. Gov. Martha Layne Collins and was named Kentucky Conservation Educator of the Year.

He was one of the organizers of the Rowan County Wildlife Club, Licking Valley Wildlife Club and the Cave Run Chapter of Ducks Unlimited. He is an active member of the Northeastern Kentucky Fish and Game Association and numerous organizations. Dr. Burns is presently serving on the Kentucky Water Management task force.

###

1k

News

PUBLIC INFORMATION

JUDITH YANCY, DIRECTOR

MOREHEAD STATE UNIVERSITY

UPO BOX 1100

MOREHEAD, KY 40351

606-783-2030

July 10, 1987
FOR IMMEDIATE RELEASE

MOREHEAD, Ky.--Dr. Marilyn Y. Sampley has been named chair of the Department of Home Economics at Morehead State University.

Her appointment, effective July 1, was announced by Dr. Charles Derrickson, dean of the College of Applied Sciences and Technology.

Dr. Sampley previously held the same position at Texas A & I University for 15 years. She also has been the chair of Radford (Va.) University's Department of Home Economics.

"We have a good Department of Home Economics and we were looking for someone to make it excellent," Dr. Derrickson said. "She has the experience we need to develop the program," he added.

Dr. Sampley received her bachelor's degree from Auburn University and her master's degree from the University of Alabama. She earned her doctorate from Texas Women's University.

Dr. Sampley is a member of the National Council of Administrators of Home Economics, the American Home Economics Association and the Association for the Advancement of Science.

This past year, she received the outstanding teacher of the year award at Texas A & I University.

Dr. Sampley and husband Carl have two daughters.

###

News

PUBLIC INFORMATION

JUDITH YANCY, DIRECTOR

MOREHEAD STATE UNIVERSITY

UPO BOX 1100

MOREHEAD, KY 40351

606-783-2030

July 11, 1987
FOR IMMEDIATE RELEASE

MOREHEAD, Ky.--R. James Whipple and William Bruce Curlette will be the featured soloists for the Summer Chamber Music Celebration chamber orchestra concert at Morehead State University, Thursday, July 16.

Whipple and Curlette are both members of the Renaissance City Woodwind Quintet of Pittsburgh, which is scheduled to present a guest recital Monday, July 13.

Whipple is an original member of the quintet, which was formed in 1975, and has been the group's artistic director since 1977. A composer and arranger, he studied under Arthur Kubey, the retired principal bassoonist of the Pittsburgh Symphony Orchestra. First bassoonist with the Pittsburgh Ballet Orchestra, Whipple also has performed with the Pittsburgh Symphony Orchestra and Pittsburgh Opera Orchestra.

Curlette, a native of Atlanta, studied clarinet at Jacksonville (Ala.) State University and the Eastman School of Music in Rochester, N.Y. He has performed with the Atlanta Chamber Players and toured with the Montovani Orchestra as a solo clarinetist.

The Celebration, sponsored by MSU's Academy of Arts and College of Arts and Sciences, is a weeklong series of workshops and concerts. The program allows serious musicians to meet, rehearse and perform in informal, unstructured settings.

In previous years, active amateur chamber musicians as well as professional musicians from regional and metropolitan orchestras from across the United States have taken part in the Celebration.

In addition to the chamber orchestra concert, there will be a participants recital featuring a variety of small chamber musicians performances on Wednesday evening. A "potpourri-potluck" noon concert is scheduled for Friday, July 17.

WMKY, FM 90, public radio from MSU, will tape the evening concerts to be aired at a later date.

All concerts are free and open to the public. The evening events will be at 8 o'clock in Duncan Recital Hall. The noon "potpourri" will be in Baird 117.

###

News

PUBLIC INFORMATION

JUDITH YANCY, DIRECTOR

MOREHEAD STATE UNIVERSITY

UPO BOX 1100

MOREHEAD, KY 40351

606-783-2030

July 14, 1987
FOR IMMEDIATE RELEASE

MOREHEAD, Ky.--Carolyn Horn, former trainer for Morehead State University's Job Training Center, has been named director of evening college at Lindsey Wilson College in Columbia.

Horn will oversee the evening college at the main campus as well as three extended campus programs located in Shepherdsville, Glasgow and Danville. The total enrollment of the four programs is approximately 400 students.

Horn received her B.A. degree from Marion (Ind.) College and her M.A. degree from MSU in adult and higher education.

A native of Grayson, Horn has two daughters.

###

1k

News

PUBLIC INFORMATION

JUDITH YANCY, DIRECTOR

MOREHEAD STATE UNIVERSITY

UPO BOX 1100

MOREHEAD, KY 40351

606-783-2030

July 14, 1987
FOR IMMEDIATE RELEASE

MOREHEAD, Ky.--Loretta B. Lykins has been named associate registrar at Morehead State University.

Previously an assistant professor of English at Lees College, she was the registrar for the college from 1972 to 1982.

She also is the former off-campus coordinator of MSU's regional campus program in Jackson.

In her new post, Lykins will assist with catalogue maintenance, registering of students, grade distribution, evaluation of transfer credentials and other duties associated with the registrar's office.

"We are looking forward to her working with the faculty, staff and students of Morehead State University," said Gene Ranvier, registrar. "She brings 10 years of experience as a registrar at Lees to MSU," he added.

Lykins holds an A.A. degree from Lees College and B.A. and M.H.E. degrees from MSU.

She received a James Still Fellowship to study English at the University of Kentucky. Superintendent of Public Instruction Alice McDonald appointed her to serve on a task force to set standards for kindergarten students.

Lykins is a member of the National Council for Teachers of English and the Kentucky Association of Developmental Education.

She and husband Virgil have one daughter. Lykins is the daughter of Willie Everett and Ivory Banks of Campton.

###

News

PUBLIC INFORMATION

JUDITH YANCY, DIRECTOR

MOREHEAD STATE UNIVERSITY

UPO BOX 1100

MOREHEAD, KY 40351

606-783-2030

FOR IMMEDIATE RELEASE
July 15, 1987

MOREHEAD, Ky. --- Cincinnati broadcast executive Terry S. Jacobs has been reelected president of the Morehead State University Foundation, Inc.

Jacobs, the board chairman of Jacor Communications, and four other officers were renamed to one-year terms by the Foundation's Board of Trustees.

David Bolt of Morehead, director of planning and development at St. Claire Medical Center, is vice president and Merl Allen of Morehead, a teacher at Rowan County Senior High School, is the secretary. Returning as treasurer is Gail Conley of Russell and as assistant treasurer is Harold Bellamy of Morehead.

Reappointed to three-year terms on the Board of Trustees were Jacobs, Bolt, Morehead physician Dr. C. Louise Caudill and Ronald J. Caudill, general manager of Park Newspapers of Morehead.

The board invited MSU President C. Nelson Grote to become an ex-officio, non-voting member and announced that representatives of the University's faculty, staff and students will be selected for seats on the Board of Trustees.

The MSU Foundation, Inc. was established in 1979 to receive and administer private gifts on behalf of Morehead State University.

#####

News

PUBLIC INFORMATION

JUDITH YANCY, DIRECTOR

MOREHEAD STATE UNIVERSITY

UPO BOX 1100

MOREHEAD, KY 40351

606-783-2030

July 17, 1987
FOR IMMEDIATE RELEASE

MOREHEAD, Ky.--With past, present and future coeds competing, Morehead State University was well represented at the Miss Kentucky Pageant July 9-11.

Current MSU students competing were:

*Angela K. McClure of Chesapeake, Ohio, this year's Miss Ashland, was the first runner-up and won Thursday night's swimsuit preliminary competition.

*Glenda R. Haney of Carter City, the current Miss MSU, was fourth runner-up and won Friday night's swimsuit preliminary.

*Stacey R. Johnson of Hindman, Miss Floyd County, was one of 10 semi-finalists.

*Marriallana Prince of Grayson, the 1987 Miss Grayson, also was a contestant.

Others with MSU ties competing in the pageant were:

*Veronique Amber Elkins of Hindman, a former MSU student and the current Miss Perry County.

*Mikka L. Darby of Salyersville, an incoming freshman and Miss Magoffin County.

Twenty-six women competed in the preliminaries on Thursday and Friday nights, which included swimsuit, evening gown, interview and talent competitions. From these, the 10 semi-finalists were chosen for Saturday's pageant.

###

1k

News

PUBLIC INFORMATION

JUDITH YANCY, DIRECTOR

MOREHEAD STATE UNIVERSITY

UPO BOX 1100

MOREHEAD, KY 40351

606-783-2030

July 20, 1987

SPECIAL TO THE MOREHEAD NEWS

SUMMER CHAMBER MUSIC CELEBRATION: A Picture Story

More than 80 musicians from across the country participated in the fourth annual Summer Chamber Music Celebration last week at Morehead State University. Sponsored by MSU's College of Arts and Sciences and the Academy of Arts, the Celebration allows serious musicians to meet, rehearse and perform in informal, unstructured settings. The highlight of the Celebration was Thursday night's chamber orchestra concert featuring a world premiere of University of Kentucky composer-in-residence Joseph Baber's Symphony No. 2 in D. Baber's work was commissioned by the Academy of Arts for the Celebration. Approximately 20 participants of the Celebration were members of an Elderhostel program. This is the first time that the National Elderhostel has placed a skill requirement on any of its programs.

Cutlines:

- 1---Violinist Ernest Zala of Ft. Wayne, Ind., ponders on the next piece of music to be rehearsed.
- 2---Conductor Manfred Blum of Earlham College in Richmond, Ind., gives a few tips to members of the chamber orchestra during a rehearsal.
- 3---Framed by the harp, oboist Bo Newsome of Cincinnati seems to have his Beethoven down to a fine art.

(MSU photos by Ray Bradley)

1k

News

PUBLIC INFORMATION

JUDITH YANCY, DIRECTOR

MOREHEAD STATE UNIVERSITY

UPO BOX 1100

MOREHEAD, KY 40351

606-783-2030

July 21, 1987
FOR IMMEDIATE RELEASE

MOREHEAD, Ky.--Morehead State University will be one of eight host sites for the state's first economic development video teleconference scheduled Wednesday, July 29.

Sponsored by the Kentucky Commerce Cabinet, the event will feature five presentations by two noted economic analysts via satellite from Washington, D.C.

The speakers will be Robert E. Friedman, founder and president of Corporation for Enterprise Development, and Pat Choate, director, Office of Policy Analysis for TRW, Inc.

Members of the Kentucky Economic Development Task Force have been invited to view the presentation at their nearest host site, according to Carroll Knicely, secretary of commerce. The task force is composed of businessmen, public elected officials, civic leaders, bankers, educators and representatives of economic development agencies.

The sessions, which are open to the public as well, will begin with registration at 9:30 a.m. In addition to the guest speakers, the teleconference will include workshops for developing local and regional action plans.

"This teleconference is another in a series of activities sponsored by the Commerce Cabinet to present new insights for community leaders to use in evaluating and enhancing their business climates," said Knicely.

(MORE)

Video teleconference
2-2-2-2-2

"Through the use of modern technology, we are bringing to eight convenient locations two of the nation's top economic analysts and making it possible for participants not only to hear their views but also to ask them questions," he added.

Friedman is a nationally-recognized authority on new enterprise development, job creation and programs to encourage self-sufficiency among communities. His corporation, which published the "Development Report Card for the United States," uses various economic indicators to evaluate business climates within states.

Choate is a policy entrepreneur who looks at "competitiveness strategies" as ways to improve productivity and renew the economy. He is the co-author of "High Flex Society" and "Being Number One" Rebuilding the American Economy."

Other host sites where the teleconference will be transmitted are Paducah Community College, Western Kentucky University, University of Louisville, University of Kentucky, Northern Kentucky University, Somerset Community College and Hazard Community College.

The teleconference is free to participants, but pre-registration is encouraged. Information on the MSU site may be obtained by calling MSU's School of Business and Economics: (606) 783-2174.

Information on other locations or additional details about the teleconference may be obtained by calling Jerry Vaughan at the Commerce Cabinet offices: (502) 564-7140.

###

News

PUBLIC INFORMATION

JUDITH YANCY, DIRECTOR

MOREHEAD STATE UNIVERSITY

UPO BOX 1100

MOREHEAD, KY 40351

606-783-2030

July 21, 1987
FOR IMMEDIATE RELEASE

MOREHEAD, Ky.--Size...Increased visibility for both academic programs and outreach services...Accreditation...

These were several of the determining factors which resulted in establishment of a School of Business and Economics within Morehead State University's College of Professional Studies.

The reorganization, approved by MSU's Board of Regents at its May 22 meeting, took effect on July 1.

"The restructuring of the program makes sense from a logistical standpoint," said Dr. William M. Whitaker III, who will serve as associate dean for business and economics.

"We have more than 1,000 students enrolled in business and economics," Dr. Whitaker said. The school offers 10 different four-year programs and five at the associate degree level.

"We not only teach classes on the main campus, but also at Maysville, Ashland, Prestonsburg and Pikeville," Dr. Whitaker noted. The faculty includes 37 full-time members and more than a dozen lecturers.

"School status also means recognition of the quality of our programs, especially in the eyes of potential students," Dr. Whitaker said. "The new structure also places us in a stronger position in our economic development efforts within MSU's service region."

Among the various outreach services provided by the new school are the East Kentucky Small Business Development Center (EKSBDC) which offers technical assistance to the region's small businesses and the American Institute of Banking program.

(MORF)

The school is composed of six distinct units: three academic program areas and three support areas. The academic areas include Accounting and Economics with Dr. Green Miller as coordinator; Information Sciences with Dr. Sue Y. Luckey as coordinator and Management and Marketing with Dr. Rodger Carlson as coordinator.

Heading up the support areas will be Wilson Grier, director for the EKSBC; Dr. Ray Bernardi, coordinator for Graduate and Extended Courses, and Dr. Bernard Davis, coordinator for the Business Resource Center.

"The formal structure of a School of Business and Economics also will strengthen our efforts toward accreditation from the American Assenbly of Collegiate Schools of Business," Dr. Whitaker said.

###

jy

News

PUBLIC INFORMATION

JUDITH YANCY, DIRECTOR

MOREHEAD STATE UNIVERSITY

UPO BOX 1100

MOREHEAD, KY 40351

606-783-2030

July 21, 1987
FOR IMMEDIATE RELEASE

MOREHEAD, Ky.--Morehead State University's Center for Economic Education has received two grants totaling \$15,317.44 to fund its 1987 economic education programs.

The grants from the Kentucky Council on Economic Education (KCEE) and the Ashland Oil Foundation enable MSU to teach graduate courses in economic education at off-campus locations, according to Dr. Green Miller, coordinator of accounting and economics and director of the Center.

MSU is one of 10 colleges and universities in Kentucky affiliated with KCEE, whose goal is to increase economic understanding and competency in the state.

As part of the program, Dr. Miller, an associate professor of economics, taught a history of economic thought class at Alice Lloyd College this past year.

In addition, he and another colleague, have taught an economic education class for elementary and secondary teachers at Alice Lloyd, Ashland Community College and Maysville Community College. Dr. Miller is currently teaching the course during MSU's Summer II. The course is designed to give educators with very little or no background in economics a basic understanding of it.

"We want them to know enough to be able to explain basic economic topics in the classroom," Dr. Miller said.

This year 73 teachers have taken the course.

###

News

PUBLIC INFORMATION

JUDITH YANCY, DIRECTOR

MOREHEAD STATE UNIVERSITY

UPO BOX 1100

MOREHEAD, KY 40351

606-783-2030

July 21, 1987
FOR IMMEDIATE RELEASE

MOREHEAD, Ky.--Morehead State University's KET-GED program has received funding for this fiscal year from Kentucky Educational Television.

The \$127,682 grant will provide support services for students in the KET-GED on TV project, according to Sharon Jackson, project director.

During the past two years, the state-wide program, housed at MSU, has helped more than 1,600 people from across Kentucky earn their high school equivalency certificate.

The program provides books, counseling services and pre-testing and post-testing for the approximately 2,500 adults who prepare for the exam with the KET-GED on TV project each year.

Jackson said that a staff of five people also interview and screen prospective students for the three programs offered each year. She estimated that more than 10,000 Kentucky adults called her office for registration information last year.

###

1k

Media Advisory

PUBLIC INFORMATION

JUDITH YANCY, DIRECTOR

MOREHEAD STATE UNIVERSITY

UPO BOX 1100

MOREHEAD, KY 40351

606-783-2030

- EVENT:** Kentucky's First Economic Development Video Teleconference
- SPONSOR:** The Kentucky Commerce Cabinet
- PARTICIPANTS:** State Economic Development Task Force members and the public-at-large
- DATE:** Wednesday, July 29, 1987
- SITE:** Adron Doran University Center, MSU (one of eight host sites across the state)
- SPEAKERS:** Washington-based economic analysts Robert E. Friedman, president, Corporation for Enterprise Development, and Pat Choate, director, Office of Policy Analysis for TRW, Inc.
- TIME:** 10:30 a.m. Guest speakers presentation transmitted from Washington, D.C., via satellite with direct phone lines at each host site for questions from local audience
- 1:30-4 p.m. Workshops for participants to develop their own local and regional action plans.

NOTE: Your coverage of this event is encouraged. The workshops on developing local initiatives may be of particular interest to the readers and viewers in your area.

jy 7-22-87

News

PUBLIC INFORMATION

JUDITH YANCY, DIRECTOR

MOREHEAD STATE UNIVERSITY

UPO BOX 1100

MOREHEAD, KY 40351

606-783-2030

July 23, 1987
FOR IMMEDIATE RELEASE

Morehead, Ky.--Two Morehead State University security officers recently completed a special training program, with one graduating as class valedictorian.

They were Mike Adams of Morehead, whose first place finish in academic and physical agility areas of the program earned him valedictorian honors, and David J. Jointer of Mt. Sterling.

The 400-hour police basic training program was conducted by the Kentucky Justice Cabinet of the Department of Criminal Justice Training.

The 10-week course consisted of the study of criminal and traffic law, first aid and other areas related to the work of police and security officers, according to Gary Messer, director of MSU's Office of Safety and Security.

The program is not just for security officers but also for officers with various police agencies from across the state, Messer said.

"It's a very stringent program," Adams said. "We started out with 45 people and 38 completed the program. I feel honored to have graduated at the top of the class," he added.

###

1k

Photo

PUBLIC INFORMATION

JUDITH YANCY, DIRECTOR

MOREHEAD STATE UNIVERSITY

UPO BOX 1100

MOREHEAD, KY 40351

606-783-2030

MSU OFFICERS COMPLETE POLICE BASIC TRAINING

Morehead State University security officers David J. Jointer of Mt. Sterling, left, and Mike Adams of Morehead recently completed a police basic training class. Adams received valedictorian honors, achieving the highest scores in the academic and physical agility areas. Thirty-eight officers from police agencies across the state completed the class conducted by the Kentucky Justice Cabinet's Department of Criminal Justice Training.

(MSU photo by Ray Bradley)

7-22-871k

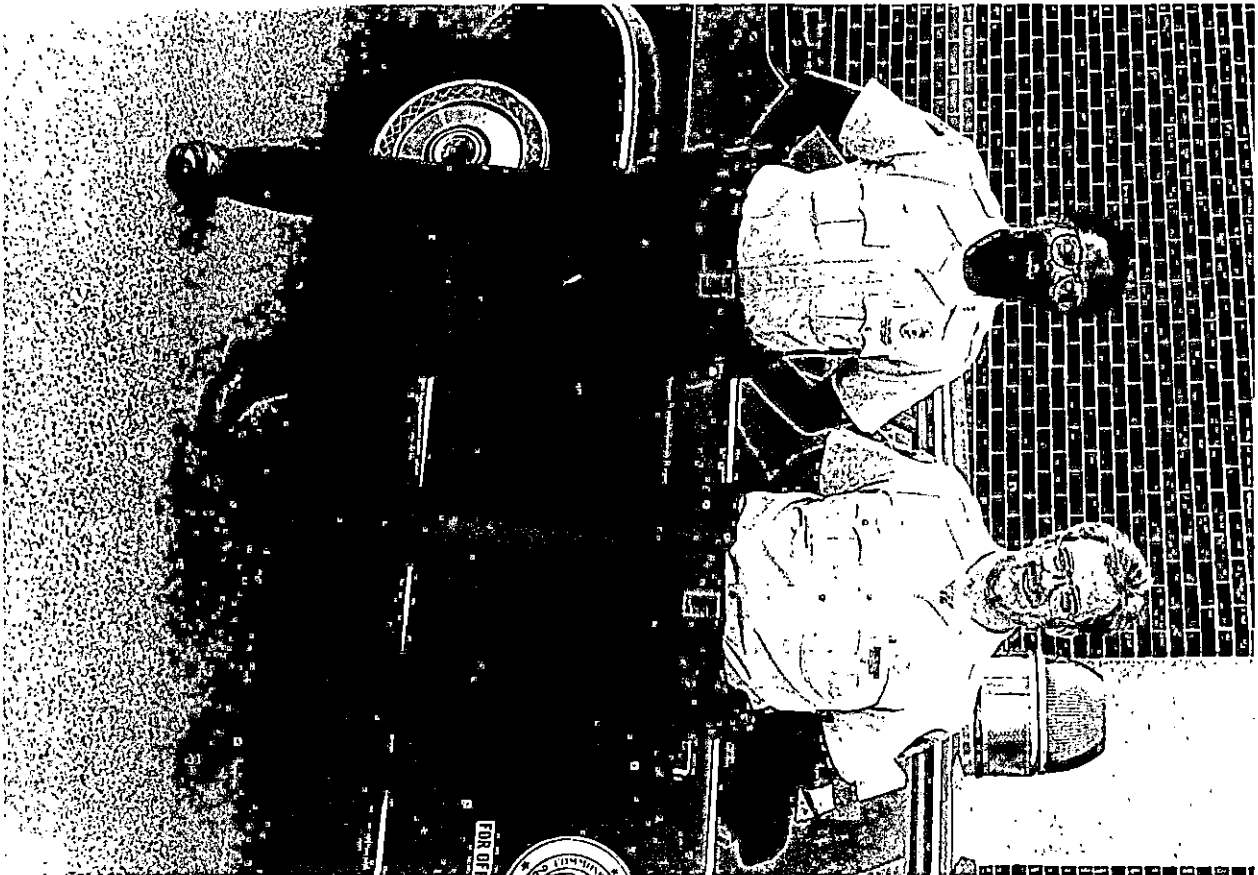

News

MOREHEAD STATE UNIVERSITY

UPO BOX 1100

MOREHEAD, KY 40351

PUBLIC INFORMATION

JUDITH YANCY, DIRECTOR

606-783-2030

July 23, 1987
FOR IMMEDIATE RELEASE

MOREHEAD, Ky.--With less than a month on the job, Morehead State University's new president, Dr. C. Nelson Grote, is facing some challenges he describes as "exciting."

The need for more student housing, extra classroom space and additional faculty are among the concerns as the University prepares for the opening of its fall semester.

"These are the kind of problems that administrators relish dealing with," said Dr. Grote. "It's a pleasure to be faced with the prospect of stretching our resources to meet the increased demand."

While Dr. Grote and other MSU officials stress that projecting enrollment increases is risky, the signs for fall are more than encouraging.

With student housing applications up 80 percent over last year at this time, the University has reopened two residence halls that were closed last year and may open a third to meet the demand for on-campus housing.

As of mid-July, 2,283 new students had been admitted for a 44 percent increase in admissions over the same period last year.

In three Summer Orientation and Registration (SOAR) programs, the University already has registered more students (1,087) than it did in five sessions last year. Last year only 910 students participated in the SOAR programs.

"The deans and department chairs already have begun adding additional sections for some of the general required courses." Dr. Grote said. "That also means finding classrooms and, in many cases, locating faculty members to teach the additional classes," he added.

(MORE)

Dr. Grote
2-2-2-2-2

Another area that MSU administrators are watching closely is financial aid applications, which are up 34 percent from this time last year.

"It is apparent that Morehead State will be a very exciting place to be this fall, whether student, faculty or staff member," Dr. Grote predicted.

As for the expected crunch in new students, Dr. Grote stated emphatically that no qualified applicant will be turned away.

"We plan to maintain and strengthen our tradition of being an institution of opportunity," the president said.

###

jy

News

PUBLIC INFORMATION

JUDITH YANCY, DIRECTOR

MOREHEAD STATE UNIVERSITY

UPO BOX 1100

MOREHEAD, KY 40351

606-783-2030

July 24, 1987
FOR IMMEDIATE RELEASE

MOREHEAD, Ky.--David J. Michaels has been named director of food services at Morehead State University.

An MSU graduate, Michaels will be in charge of the operation of all food, vending and concession facilities and activities on campus, according to Porter Dailey, vice president for administrative and fiscal services, who announced the appointment.

This includes both cafeterias and grills in the Adron Doran University Center and Alumni Tower, all vending machines, concession stands at sporting events, catering and any other special events.

"Because of his vast experience in food services, at both a collegiate and commercial level, David Michaels will be an asset to the University in his role as director of food services," Dailey said.

Michaels has been employed by Lebanon Valley College in Anneville, Pa., Mercy College of Detroit, Stouffer's and Professional Event Planners of Washington, D.C., as a regional director. As regional director, Michaels planned activities for such groups as IBM, Sunoco, and the Pennsylvania Medical Society.

A native of Johnstown, Pa., Michaels is married to the former Krisand Kunst of Springfield, Ohio. They have one son. Michaels is the son of J.D. and Sylvia Michaels of Maumee, Ohio, formerly of Portage, Pa.

###

News

PUBLIC INFORMATION

JUDITH YANCY, DIRECTOR

MOREHEAD STATE UNIVERSITY

UPO BOX 1100

MOREHEAD, KY 40351

606-783-2030

July 24, 1987
FOR IMMEDIATE RELEASE

MOREHEAD, Ky.--The Kentucky Department of Education has awarded Morehead State University's Department of English, Foreign Languages and Philosophy a \$20,000 grant for teaching of writing in public schools.

The grant, which is to be matched by MSU, will establish a summer workshop at MSU and an in-service program for 18 eastern Kentucky teachers during the 1987-88 academic year.

Dr. Gene Young, associate professor of English and Joy Gooding of Fleming County High School will conduct MSU's program for teachers in elementary and secondary schools as part of a state-wide effort.

According to Dr. Young, the new MSU program is affiliated with a national writing project that has been successful since the 1970s. The program's goal is to have teachers--not necessarily language arts teachers--look for content in addition to grammar and punctuation when grading writing assignments.

"An overemphasis on grammar and punctuation in the early stages tends to stifle young writers," Dr. Young said.

Similar four-week summer workshops also will be conducted at all other regional universities, the University of Kentucky and the University of Louisville.

###

1k

News

PUBLIC INFORMATION

JUDITH YANCY, DIRECTOR

MOREHEAD STATE UNIVERSITY

UPO BOX 1100

MOREHEAD, KY 40351

606-783-2030

July 24, 1987
FOR IMMEDIATE RELEASE

MOREHEAD, Ky.--Morehead State University's Adult Learning Center has received a \$20,580 grant to fund a satellite adult learning program in Morgan County.

The grant from the Kentucky Department of Education's Division of Adult Education will enable the University to employ a teacher for the West Liberty area.

According to Dr. Harold Rose, professor of education and project director, this is one of several efforts the University will be making in the county to prepare the residents for employment opportunities at the new state prison to be built there.

The 500-inmate prison will have a staff of approximately 300 people. All applicants for staff positions must have a high school diploma or its equivalent. According to Dr. Rose, only 35 percent of the adult population in Morgan County have a high school diploma.

Dr. Rose said that he hopes the program will enable 100 people to earn their GED during 1987-88.

Without the program, Dr. Rose believes that many people will be unqualified for the jobs because they don't meet the minimum education requirement.

"It's like having an opportunity and not being able to take advantage of it," Dr. Rose said.

###

News

PUBLIC INFORMATION

JUDITH YANCY, DIRECTOR

MOREHEAD STATE UNIVERSITY

UPO BOX 1100

MOREHEAD, KY 40351

606-783-2030

July 25, 1987
FOR IMMEDIATE RELEASE

MOREHEAD, Ky.--Morehead State University has announced that Mark Douglas Collins was granted a Regional Honors I Scholarship for the 1987-88 school year.

He is the son of Windus and Rita Mikels Collins of Thornton.

A graduate of Whitesburg High School, he was vice president of the Beta Club and listed in Who's Who Among American High School Students.

Regional Honors I Scholarships are presented to the highest ranking academic achievers attending MSU as recommended by their high school. The award is renewable for four years if a minimum grade point average of 3.0 is maintained.

Applications and information on scholarships and award programs at MSU for 1988-89 are available from the Office of Admissions, MSU, Morehead, Ky. 40351, or call toll free 1-800-262-7474 (in Kentucky) or 1-800-354-2090 (out-of-state).

####

py

*Mountain Eagle
Community Press*

News

PUBLIC INFORMATION

JUDITH YANCY, DIRECTOR

MOREHEAD STATE UNIVERSITY

UPO BOX 1100

MOREHEAD, KY 40351

606-783-2030

July 25, 1987
FOR IMMEDIATE RELEASE

MOREHEAD, Ky.--Morehead State University has announced that William Scott Wells was granted a Regional Honors I Scholarship for the 1987-88 school year.

He is the son of Bobby W. and Herbie J. Wells of Prestonsburg.

A graduate of Prestonsburg High School, he was a member of the Beta Club, National Honor Society and Presidential Academic Fitness Team.

Regional Honors I Scholarships are presented to the highest ranking academic achievers attending MSU as recommended by their high school. The award is renewable for four years if a minimum grade point average of 3.0 is maintained.

Applications and information on scholarships and award programs at MSU for 1988-89 are available from the Office of Admissions, MSU, Morehead, Ky. 40351, or call toll free 1-800-262-7474 (in Kentucky) or 1-800-354-2090 (out-of-state).

####

py

*Daily Independent
Floyd Co. Times*

THE UNIVERSITY OF CHICAGO
DIVISION OF THE PHYSICAL SCIENCES
DEPARTMENT OF CHEMISTRY
5708 SOUTH CAMPUS DRIVE
CHICAGO, ILLINOIS 60637
TEL: 773-936-3700
FAX: 773-936-3700
WWW: WWW.CHEM.UCHICAGO.EDU

News

PUBLIC INFORMATION

JUDITH YANCY, DIRECTOR

MOREHEAD STATE UNIVERSITY

UPO BOX 1100

MOREHEAD, KY 40351

606-783-2030

July 25, 1987
FOR IMMEDIATE RELEASE

MOREHEAD, Ky.--Morehead State University has announced that Don Hayes Jr. was granted a Regional Honors I Scholarship for the 1987-88 school year.

He is the son of Don and Bess Hayes of Jackson.

A graduate of Breathitt County High School, he was a member of the Beta Club and National Honor Society and listed in Who's Who Among American High School Students.

Regional Honors I Scholarships are presented to the highest ranking academic achievers attending MSU as recommended by their high school. The award is renewable for four years if a minimum grade point average of 3.0 is maintained.

Applications and information on scholarships and award programs at MSU for 1988-89 are available from the Office of Admissions, MSU, Morehead, Ky. 40351, or call toll free 1-800-262-7474 (in Kentucky) or 1-800-354-2090 (out-of-state).

####

py

*Breathitt County Banner
Jackson Times*

1. The first part of the document discusses the importance of maintaining accurate records of all transactions and activities. It emphasizes that proper record-keeping is essential for transparency and accountability, particularly in the context of public administration or financial reporting. The text suggests that clear documentation helps in identifying trends, detecting anomalies, and ensuring compliance with relevant regulations and standards.

2. The second part of the document outlines the various methods and tools used to collect and analyze data. It highlights the significance of using reliable sources and employing advanced analytical techniques to derive meaningful insights from the collected information. The author notes that data analysis is a critical step in understanding complex systems and making informed decisions based on evidence.

3. The final part of the document concludes by reiterating the need for continuous improvement and regular audits. It states that periodic reviews of records and processes are necessary to ensure that the system remains effective and up-to-date. The document also mentions that maintaining high standards of accuracy and integrity is crucial for the long-term success and credibility of the organization or institution.

News

PUBLIC INFORMATION

JUDITH YANCY, DIRECTOR

MOREHEAD STATE UNIVERSITY

UPO BOX 1100

MOREHEAD, KY 40351

606-783-2030

July 25, 1987
FOR IMMEDIATE RELEASE

MOREHEAD, Ky.--Morehead State University has announced that Leslie Gaye Clemons was granted a Regional Honors I Scholarship and Minority Student Leadership Award for the 1987-88 school year.

She is the daughter of Robert and Charlene Clemons of Sharpsburg.

A graduate of Bath County High School, she was a member of the Kentucky's Golden 100.

Regional Honors I Scholarships are presented to the highest ranking academic achievers attending MSU as recommended by their high school. Both awards are renewable for four years if a minimum 3.0 grade point average is maintained.

Applications and information on scholarships and award programs at MSU for 1988-89 are available from the Office of Admissions, MSU, Morehead, Ky. 40351, or call toll free 1-800-262-7474 (in Kentucky) or 1-800-354-2090 (out-of-state).

####

PY

*Mt. Sterling Advocate
Bath Co. News-Outlook
Menifee Co. News
Montgomery Co. Times*

News

PUBLIC INFORMATION

JUDITH YANCY, DIRECTOR

MOREHEAD STATE UNIVERSITY

UPO BOX 1100

MOREHEAD, KY 40351

606-783-2030

July 25, 1987
FOR IMMEDIATE RELEASE

MOREHEAD, Ky.--Morehead State University has announced that Terri Denise Henson was granted a Regional Honors I Scholarship and a Regents Scholarship for the 1987-88 school year.

She is the daughter of Charles and Dorothy Henson of Chattaroy, W.Va., and the granddaughter of Cecil Rife of Hardy.

A graduate of Belfry High School, she is a recipient of the United States National Leadership Award and the Presidential Academic Fitness Award.

Regional Honors I Scholarships are presented to the highest ranking academic achievers attending MSU as recommended by their high school. To be considered for a Regents Scholarship, applicants must be admitted to MSU as an incoming freshman, have a 3.5 grade point average on a 4.0 scale with a composite ACT score of 20, and have submitted an MSU scholarship application. Both awards are renewable for four years if a minimum 3.0 grade point average is maintained.

Applications and information on scholarships and award programs at MSU for 1988-89 are available from the Office of Admissions, MSU, Morehead, Ky. 40351, or call toll free 1-800-262-7474 (in Kentucky) or 1-800-354-2090 (out-of-state).

####

py

*Daily Independent
copy News-Express*

News

PUBLIC INFORMATION

JUDITH YANCY, DIRECTOR

MOREHEAD STATE UNIVERSITY

UPO BOX 1100

MOREHEAD, KY 40351

606-783-2030

July 25, 1987
FOR IMMEDIATE RELEASE

MOREHEAD, Ky.--Morehead State University has announced that Amy Marie Norton was granted a Regional Honors II Scholarship for the 1987-88 school year.

She is the daughter of Charles and Linda Norton of Ashland.

A graduate of Paul Blazer High School, she was a member of the National Honor Society and listed in Who's Who Among High School Students.

Regional Honors II Scholarships are presented to the second highest ranking academic achievers attending MSU as recommended by their high school. The award is renewable for four years if a minimum grade point average of 3.0 is maintained.

Applications and information on scholarships and award programs at MSU for 1988-89 are available from the Office of Admissions, MSU, Morehead, Ky. 40351, or call toll free 1-800-262-7474 (in Kentucky) or 1-800-354-2090 (out-of-state).

####

py

Daily Independent

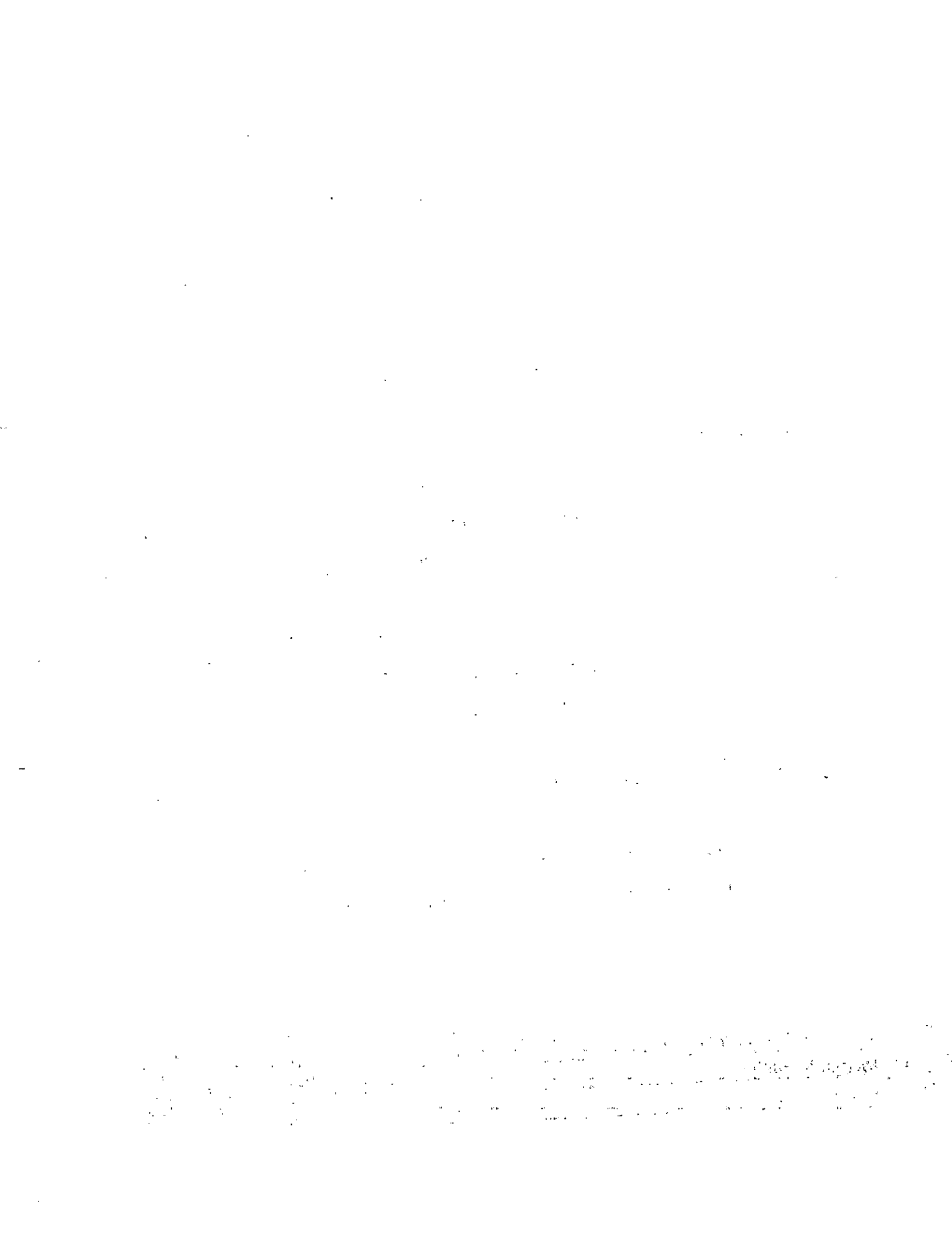

News

PUBLIC INFORMATION

JUDITH YANCY, DIRECTOR

MOREHEAD STATE UNIVERSITY

UPO BOX 1100

MOREHEAD, KY 40351

606-783-2030

July 25, 1987
FOR IMMEDIATE RELEASE

MOREHEAD, Ky.--Morehead State University has announced that Bernard Lynn McKay was granted a Regional Honors I Scholarship and Leadership Award for the 1987-88 school year.

He is the son of Mr. and Mrs. Patrick J. McKay Jr. of Maysville.

A graduate of St. Patrick's High School, he received the Daughters of the American Revolution Good Citizenship Award, Dan Forth Leadership Award, and Sr. Mary Jude Birck Leadership and Service Award.

Regional Honors I Scholarships are presented to the highest ranking academic achievers attending MSU as recommended by their high school. The Leadership Award is given to those students exhibiting strong achievement capabilities through school and community activities. Both awards are renewable for four years if a minimum grade point average is maintained.

Applications and information on scholarships and award programs at MSU for 1988-89 are available from the Office of Admissions, MSU, Morehead, Ky. 40351, or call toll free 1-800-262-7474 (in Kentucky) or 1-800-354-2090 (out-of-state).

####

py

*Ledger Independent
Member Co News*

News

PUBLIC INFORMATION

JUDITH YANCY, DIRECTOR

MOREHEAD STATE UNIVERSITY

UPO BOX 1100

MOREHEAD, KY 40351

606-783-2030

July 25, 1987
FOR IMMEDIATE RELEASE

MOREHEAD, Ky.--Morehead State University has announced that Joey Randall Cecil was granted a Regional Honors I Scholarship and Regents Scholarship for the 1987-88 school year.

He is the son of Jim and Emma Cecil of Stanville.

A graduate of Betsy Layne High School, he was a member of the KET Scholastic Challenge Team and Floyd County Academic Team.

Regional Honors I Scholarships are presented to the highest ranking academic achievers attending MSU as recommended by their high school. The Regents Scholarships are given to those students who have a 3.5 grade point average based on a 4.0 scale and composite ACT score of 20. Both awards are renewable for four years if a minimum 3.0 grade point average is maintained.

Applications and information on scholarships and award programs at MSU for 1988-89 are available from the Office of Admissions, MSU, Morehead, Ky. 40351, or call toll free 1-800-262-7474 (in Kentucky) or 1-800-354-2090 (out-of-state).

####

py

*Floyd Co. Times
Appalachian News Express
Daily Independent*

News

PUBLIC INFORMATION

JUDITH YANCY, DIRECTOR

MOREHEAD STATE UNIVERSITY

UPO BOX 1100

MOREHEAD, KY 40351

606-783-2030

July 25, 1987
FOR IMMEDIATE RELEASE

MOREHEAD, Ky.--Morehead State University has announced that Julie Marie Waller was granted a Regional Honors I Scholarship for the 1987-88 school year.

She is the daughter of Bill and Dana Waller of Ashland.

A graduate of Fairview High School, she was a member of the Senior High Honor Society, Astra Club and listed in Who's Who Among American High School Students.

Regional Honors I Scholarships are presented to the highest ranking academic achievers attending MSU as recommended by their high school. The award is renewable for four years if a minimum grade point average of 3.0 is maintained.

Applications and information on scholarships and award programs at MSU for 1988-89 are available from the Office of Admissions, MSU, Morehead, Ky. 40351, or call toll free 1-800-262-7474 (in Kentucky) or 1-800-354-2090 (out-of-state).

####

py

Daily Independent

News

PUBLIC INFORMATION

JUDITH YANCY, DIRECTOR

MOREHEAD STATE UNIVERSITY

UPO BOX 1100

MOREHEAD, KY 40351

606-783-2030

July 25, 1987
FOR IMMEDIATE RELEASE

MOREHEAD, Ky.--Morehead State University has announced that Monica Elaine Duncil was granted a Regional Honors I Scholarship for the 1987-88 school year.

She is the daughter of Jimmy and Gleadith Duncil of Deane.

A graduate of Fleming-Neon High School, she was a member of the Academic Team and has won awards in math and scienc.

Regional Honors I Scholarships are presented to the highest ranking academic achievers attending MSU as recommended by their high school. The award is renewable for four years if a minimum grade point average of 3.0 is maintained.

Applications and information on scholarships and award programs at MSU for 1988-89 are available from the Office of Admissions, MSU, Morehead, Ky. 40351, or call toll free 1-800-262-7474 (in Kentucky) or 1-800-354-2090 (out-of-state).

####

py

*Daily Independent
Mountain Eagle
Community Press*

News

PUBLIC INFORMATION

JUDITH YANCY, DIRECTOR

MOREHEAD STATE UNIVERSITY

UPO BOX 1100

MOREHEAD, KY 40351

606-783-2030

July 25, 1987
FOR IMMEDIATE RELEASE

MOREHEAD, Ky.--Morehead State University has announced that Ramona Kay Biddle was granted a Regional Honors I Scholarship for the 1987-88 school year.

She is the daughter of Ralph and Ruby Biddle of Mayslick.

A graduate of Mason County High School, she was a member of the Beta and Math Clubs, and has won awards in math, English and home economics.

Regional Honors I Scholarships are presented to the highest ranking academic achievers attending MSU as recommended by their high school. The award is renewable for four years if a minimum grade point average of 3.0 is maintained.

Applications and information on scholarships and award programs at MSU for 1988-89 are available from the Office of Admissions, MSU, Morehead, Ky. 40351, or call toll free 1-800-262-7474 (in Kentucky) or 1-800-354-2090 (out-of-state).

####

py

*Ledger Independent
Menjice Co. News*

News

PUBLIC INFORMATION

JUDITH YANCY, DIRECTOR

MOREHEAD STATE UNIVERSITY

UPO BOX 1100

MOREHEAD, KY 40351

606-783-2030

July 25, 1987
FOR IMMEDIATE RELEASE

MOREHEAD, Ky.--Morehead State University has announced that Nellie Roberta Middleton was granted a Presidential Scholarship for the 1987-88 school year.

She is the daughter of Lorene Middleton and the late Robert Middleton of Olive Hill.

A graduate of West Carter High School, she was a member of the National Honor Society and listed in Who's Who Among American High School Students.

Presidential Scholarships are presented to incoming freshman who have a 3.75 grade point average based on a 4.0 scale with a composite ACT score of 25. The award is renewable for four years if a minimum grade point average of 3.0 is maintained.

Applications and information on scholarships and award programs at MSU for 1988-89 are available from the Office of Admissions, MSU, Morehead, Ky. 40351, or call toll free 1-800-262-7474 (in Kentucky) or 1-800-354-2090 (out-of-state).

####

py

*Daily Independent
Olive Hill Times
Journal Edition*

News

PUBLIC INFORMATION

JUDITH YANCY, DIRECTOR

MOREHEAD STATE UNIVERSITY

UPO BOX 1100

MOREHEAD, KY 40351

606-783-2030

July 25, 1987
FOR IMMEDIATE RELEASE

MOREHEAD, Ky.--Morehead State University has announced that Julia C. Lewis was granted a Presidential Scholarship and Honors Program Scholarship for the 1987-88 school year.

She is the daughter of MSU alumni James C. and Reva R. Lewis of Sandy Hook.

A graduate of Elliott County High School, she was a member of the "High Q" Team during her freshman and sophomore year, and a finalist in the first Academic Sweet Sixteen for creative writing.

Presidential Scholarships are presented to incoming freshman who have a 3.75 grade point average based on a 4.0 scale with a composite ACT score of 25. Honors Program Scholarships are awarded to applicants who agree to participate in the Honors Program and fulfill certain other requirements. Both awards renewable for four years if a minimum grade point average of 3.0 is maintained.

Applications and information on scholarships and award programs at MSU for 1988-89 are available from the Office of Admissions, MSU, Morehead, Ky. 40351, or call toll free 1-800-262-7474 (in Kentucky) or 1-800-354-2090 (out-of-state).

####

py

*Daily Independent
Elliott Co. News
Menice Co. News*

News

PUBLIC INFORMATION

JUDITH YANCY, DIRECTOR

MOREHEAD STATE UNIVERSITY

UPO BOX 1100

MOREHEAD, KY 40351

606-783-2030

July 25, 1987
FOR IMMEDIATE RELEASE

MOREHEAD, Ky.--Morehead State University has announced that Traci Michele Fletcher has been granted a Regional Honors II Scholarship for the 1987-88 school year.

She is the daughter of Doug and Ruth Fletcher of Mt. Sterling.

A graduate of Montgomery County High School, she was a member of the National Honor Society, Beta Club and Who's Who Among High School Students.

Regional Honors II Scholarships are presented to the second highest ranking academic achievers attending MSU as recommended by their high school. The award is renewable for four years if a minimum grade point average of 3.0 is maintained.

Applications and information on scholarships and award programs at MSU for 1988-89 are available from the Office of Admissions, MSU, Morehead, Ky. 40351, or call toll free 1-800-262-7474 (in Kentucky) or 1-800-354-2090 (out-of-state).

####

py

*Montgomery Times
Mt Sterling Advocate
Memphr Co. News*

News

PUBLIC INFORMATION

JUDITH YANCY, DIRECTOR

MOREHEAD STATE UNIVERSITY

UPO BOX 1100

MOREHEAD, KY 40351

606-783-2030

July 25, 1987
FOR IMMEDIATE RELEASE

MOREHEAD, Ky.--Morehead State University has announced that Elmo Joe Mauk was granted a Regents Scholarship to Morehead State University for the 1987-88 school year.

The son of Ethelyn Roberta Mauk of Vanceburg, he is a graduate of Lewis County High School. He was a member of the National Honor Society and Limestone Academic League, and a Presidential Academic Fitness Award recipient.

To be considered for a Regents Scholarship, applicants must be admitted to MSU as an incoming freshman, have a 3.5 grade point average on a 4.0 scale with a composite ACT score of 20, and have submitted an MSU scholarship application. The award is renewable for four years if a minimum 3.0 grade point average is maintained.

Applications and information on scholarships and award programs at MSU for 1988-89 are available from the Office of Admissions, MSU, Morehead, Ky. 40351, or call toll free 1-800-262-7474 (in Kentucky) or 1-800-354-2090 (out-of-state).

####

py

*Lewis Co. Herald
Morgan Co. News*

News

PUBLIC INFORMATION

JUDITH YANCY, DIRECTOR

MOREHEAD STATE UNIVERSITY

UPO BOX 1100

MOREHEAD, KY 40351

606-783-2030

July 25, 1987
FOR IMMEDIATE RELEASE

MOREHEAD, Ky.--Morehead State University has announced that Pamela Carole Gevedon was granted a Presidential Scholarship for the 1987-88 school year.

She is the daughter of Mark and Linda Gevedon of Buskirk.

A graduate of Morgan County High School, she was a member of the National Honor Society, a 1986 Governor's Scholar, and Lexington Herald Leader Scholarship Finalist. She also received the Daughters of the American Revolution Good Citizen Award.

Presidential Scholarships are presented to incoming freshman who have a 3.75 grade point average based on a 4.0 scale with a composite ACT score of 25. The award is renewable for four years if a minimum grade point average of 3.0 is maintained.

Applications and information on scholarships and award programs at MSU for 1988-89 are available from the Office of Admissions, MSU, Morehead, Ky. 40351, or call toll free 1-800-262-7474 (in Kentucky) or 1-800-354-2090 (out-of-state).

####

py

*Daily Independent
Licking Valley Courier
Menifee Co. News*

News

PUBLIC INFORMATION

JUDITH YANCY, DIRECTOR

MOREHEAD STATE UNIVERSITY

UPO BOX 1100

MOREHEAD, KY 40351

606-783-2030

July 25, 1987
FOR IMMEDIATE RELEASE

MOREHEAD, Ky.--Morehead State University has announced that Jack Alan Copley was granted a Regional Honors II Scholarship and a Regents Scholarship for the 1987-88 school year.

He is the son of Sidney and Joanna Copley of Forest Hills.

A graduate of Belfry High School, he was a 1986 Governor's Scholar and a finalist in music the Academic Sweet 16 Showcase.

Regional Honors II Scholarships are presented to the second highest ranking academic achievers attending MSU as recommended by their high school. To be considered for a Regents Scholarship, applicants must be admitted to MSU as an incoming freshman, have a 3.5 grade point average on a 4.0 scale with a composite ACT score of 20, and have submitted an MSU scholarship application. Both awards are renewable for four years if a minimum 3.0 grade point average is maintained.

Applications and information on scholarships and award programs at MSU for 1988-89 are available from the Office of Admissions, MSU, Morehead, Ky. 40351, or call toll free 1-800-262-7474 (in Kentucky) or 1-800-354-2090 (out-of-state).

####

py

Williamson Daily News

News

PUBLIC INFORMATION

JUDITH YANCY, DIRECTOR

MOREHEAD STATE UNIVERSITY

UPO BOX 1100

MOREHEAD, KY 40351

606-783-2030

July 25, 1987
FOR IMMEDIATE RELEASE

MOREHEAD, Ky.--Morehead State University has announced that Ingrid Kristen Quisgard was granted a Regents Scholarship for the 1987-88 school year.

The daughter of Clifford and Phillys Quisgard of Morehead, she is a graduate of Rowan County High School. A member of the Beta Club, she was named to the Society of Distinguished American High School Students and Who's Who Among American High School Students.

To be considered for a Regents Scholarship, applicants must be admitted to MSU as an incoming freshman, have a 3.5 grade point average on a 4.0 scale with a composite ACT score of 20, and have submitted an MSU scholarship application. The award is renewable for four years if a minimum 3.0 grade point average is maintained.

Applications and information on scholarships and award programs at MSU for 1988-89 are available from the Office of Admissions, MSU, Morehead, Ky. 40351, or call toll free 1-800-262-7474 (in Kentucky) or 1-800-354-2090 (out-of-state).

####

py

*Menifee News
Morehead News
Rev. J. Anderson*

News

PUBLIC INFORMATION

JUDITH YANCY, DIRECTOR

MOREHEAD STATE UNIVERSITY

UPO BOX 1100

MOREHEAD, KY 40351

606-783-2030

July 25, 1987
FOR IMMEDIATE RELEASE

MOREHEAD, Ky.--Morehead State University has announced that Harla Sue Middleton was granted a Regents Scholarship to Morehead State University for the 1987-88 school year.

The daughter of Harold and Frances Middleton of South Shore, she is a graduate of Greenup County High School. A member of the Beta Club, she received a cum laude award in Latin.

To be considered for a Regents Scholarship, applicants must be admitted to MSU as an incoming freshman, have a 3.5 grade point average on a 4.0 scale with a composite ACT score of 20, and have submitted an MSU scholarship application. The award is renewable for four years if a minimum 3.0 grade point average is maintained.

Applications and information on scholarships and award programs at MSU for 1988-89 are available from the Office of Admissions, MSU, Morehead, Ky. 40351, or call toll free 1-800-262-7474 (in Kentucky) or 1-800-354-2090 (out-of-state).

####

py

*Greenup News, Daily
Independent Portsmouth
Times*

News

PUBLIC INFORMATION

JUDITH YANCY, DIRECTOR

MOREHEAD STATE UNIVERSITY

UPO BOX 1100

MOREHEAD, KY 40351

606-783-2030

July 25, 1987
FOR IMMEDIATE RELEASE

MOREHEAD, Ky.--Morehead State University has announced that Christopher Neil Coleman was granted a Regents Scholarship to Morehead State University for the 1987-88 school year.

The son of Neil and Ann Coleman of Phelps, he is a graduate of Phelps High School. A member of the softball team, he received the National Scholar/Athlete Award from the U.S. Army Reserves.

To be considered for a Regents Scholarship, applicants must be admitted to MSU as an incoming freshman, have a 3.5 grade point average on a 4.0 scale with a composite ACT score of 20, and have submitted an MSU scholarship application. The award is renewable for four years if a minimum 3.0 grade point average is maintained.

Applications and information on scholarships and award programs at MSU for 1988-89 are available from the Office of Admissions, MSU, Morehead, Ky. 40351, or call toll free 1-800-262-7474 (in Kentucky) or 1-800-354-2090 (out-of-state).

####

py

*Daily Independent
Wilkeson Daily News
Appalachian News Express*

News

PUBLIC INFORMATION

JUDITH YANCY, DIRECTOR

MOREHEAD STATE UNIVERSITY

UPO BOX 1100

MOREHEAD, KY 40351

606-783-2030

July 25, 1987
FOR IMMEDIATE RELEASE

MOREHEAD, Ky.--Morehead State University has announced that Michael Todd Corbin was granted a Regents Scholarship to Morehead State University for the 1987-88 school year.

The son of Clyde and Evelyn Corbin of Owingsville, he is a graduate of Bath County High School. A member of the Beta Club, he received the Presidential Academic Fitness Award and was selected Academic All-American.

To be considered for a Regents Scholarship, applicants must be admitted to MSU as an incoming freshman, have a 3.5 grade point average on a 4.0 scale with a composite ACT score of 20, and have submitted an MSU scholarship application. The award is renewable for four years if a minimum 3.0 grade point average is maintained.

Applications and information on scholarships and award programs at MSU for 1988-89 are available from the Office of Admissions, MSU, Morehead, Ky. 40351, or call toll free 1-800-262-7474 (in Kentucky) or 1-800-354-2090 (out-of-state).

####

py

*Bath Co. News- Outlook
Morehead Co. News*

News

PUBLIC INFORMATION

JUDITH YANCY, DIRECTOR

MOREHEAD STATE UNIVERSITY

UPO BOX 1100

MOREHEAD, KY 40351

606-783-2030

July 25, 1987
FOR IMMEDIATE RELEASE

MOREHEAD, Ky.--Morehead State University has announced that William Trent Turner was granted a Regents Scholarship to Morehead State University for the 1987-88 school year.

The son of Talbert and Mary Turner of Butler, he is a graduate of Pendleton High School. He has received achievement awards in algebra, calculus and advanced math and biology.

To be considered for a Regents Scholarship, applicants must be admitted to MSU as an incoming freshman, have a 3.5 grade point average on a 4.0 scale with a composite ACT score of 20, and have submitted an MSU scholarship application. The award is renewable for four years if a minimum 3.0 grade point average is maintained.

Applications and information on scholarships and award programs at MSU for 1988-89 are available from the Office of Admissions, MSU, Morehead, Ky. 40351, or call toll free 1-800-262-7474 (in Kentucky) or 1-800-354-2090 (out-of-state).

####

py

Talmonite Outlook

News

PUBLIC INFORMATION

JUDITH YANCY, DIRECTOR

MOREHEAD STATE UNIVERSITY

UPO BOX 1100

MOREHEAD, KY 40351

606-783-2030

July 25, 1987
FOR IMMEDIATE RELEASE

MOREHEAD, Ky.--Morehead State University has announced that Steven Wesley Hughes was granted a Regents Scholarship to Morehead State University for the 1987-88 school year.

The son of Curtis and Brenda Hughes of Martin, he is a graduate of Allen Central High School. He was selected Academic All-American and listed in Who's Who Among American High School Students.

To be considered for a Regents Scholarship, applicants must be admitted to MSU as an incoming freshman, have a 3.5 grade point average on a 4.0 scale with a composite ACT score of 20, and have submitted an MSU scholarship application. The award is renewable for four years if a minimum 3.0 grade point average is maintained.

Applications and information on scholarships and award programs at MSU for 1988-89 are available from the Office of Admissions, MSU, Morehead, Ky. 40351, or call toll free 1-800-262-7474 (in Kentucky) or 1-800-354-2090 (out-of-state).

####

py

*Daily Independent
Floyd Co. Iowa*

News

PUBLIC INFORMATION

JUDITH YANCY, DIRECTOR

MOREHEAD STATE UNIVERSITY

UPO BOX 1100

MOREHEAD, KY 40351

606-783-2030

July 25, 1987
FOR IMMEDIATE RELEASE

MOREHEAD, Ky.--Morehead State University has announced that Lee Ann Hurtt was granted a Regents Scholarship for the 1987-88 school year.

She is the daughter of Don and Janet Hurtt of Newport.

A graduate of Bellevue High School, she is a member of the National Honor Society and a recipient of the Danforth "I Dare You" Award.

To be considered for a Regents Scholarship, applicants must be admitted to MSU as an incoming freshman, have a 3.5 grade point average on a 4.0 scale with a composite ACT score of 20, and have submitted an MSU scholarship application. The award is renewable for four years if a minimum 3.0 grade point average is maintained.

Applications and information on scholarships and award programs at MSU for 1988-89 are available from the Office of Admissions, MSU, Morehead, Ky. 40351, or call toll free 1-800-262-7474 (in Kentucky) or 1-800-354-2090 (out-of-state).

####

py

*Bellevue Community News
Anti Post*

News

PUBLIC INFORMATION

JUDITH YANCY, DIRECTOR

MOREHEAD STATE UNIVERSITY

UPO BOX 1100

MOREHEAD, KY 40351

606-783-2030

July 25, 1987
FOR IMMEDIATE RELEASE

MOREHEAD, Ky.--Morehead State University has announced that Terri Lynn Cameron was granted a Regents Scholarship to Morehead State University for the 1987-88 school year.

She is the daughter of Bob and Jean Terry of South Point, Ohio.

A graduate of South Point High School, she is a Presidential Academic Fitness Award recipient.

To be considered for a Regents Scholarship, applicants must be admitted to MSU as an incoming freshman, have a 3.5 grade point average on a 4.0 scale with a composite ACT score of 20, and have submitted an MSU scholarship application. The award is renewable for four years if a minimum 3.0 grade point average is maintained.

Applications and information on scholarships and award programs at MSU for 1988-89 are available from the Office of Admissions, MSU, Morehead, Ky. 40351, or call toll free 1-800-262-7474 (in Kentucky) or 1-800-354-2090 (out-of-state).

###

py

*Herald Dispatch
London Tribune*

News

PUBLIC INFORMATION

JUDITH YANCY, DIRECTOR

MOREHEAD STATE UNIVERSITY

UPO BOX 1100

MOREHEAD, KY 40351

606-783-2030

July 25, 1987
FOR IMMEDIATE RELEASE

MOREHEAD, Ky.--Morehead State University has announced that Gregory Estill Donithan was granted a Regents Scholarship to Morehead State University for the 1987-88 school year.

He is the son of Hilda Donithan of Mt. Sterling and Garney Donithan of Owingsville.

A graduate of Montgomery County High School, he was listed in Who's Who Among American High School Students and a Presidential Academic Fitness Award recipient. He is a member of Beta Club and the National Honor Society.

To be considered for a Regents Scholarship, applicants must be admitted to MSU as an incoming freshman, have a 3.5 grade point average on a 4.0 scale with a composite ACT score of 20, and have submitted an MSU scholarship application. The award is renewable for four years if a minimum 3.0 grade point average is maintained.

Applications and information on scholarships and award programs at MSU for 1988-89 are available from the Office of Admissions, MSU, Morehead, Ky. 40351, or call toll free 1-800-262-7474 (in Kentucky) or 1-800-354-2090 (out-of-state).

####

PY

*Montgomery Times
Mt. Sterling Advocate
Bath Co. News Outlook
Newspaper in News*

News

PUBLIC INFORMATION

JUDITH YANCY, DIRECTOR

MOREHEAD STATE UNIVERSITY

UPO BOX 1100

MOREHEAD, KY 40351

606-783-2030

July 25, 1987
FOR IMMEDIATE RELEASE

MOREHEAD, Ky.--Morehead State University has announced that Marsha Ann Wilder was granted a Regents Scholarship for the 1987-88 school year.

She is the daughter of Everett and Marcella Wilder of West Liberty.

A graduate of Elliott County High School, she is a Presidential Academic Fitness Award recipient and a member of the National Beta Club.

To be considered for a Regents Scholarship, applicants must be admitted to MSU as an incoming freshman, have a 3.5 grade point average on a 4.0 scale with a composite ACT score of 20, and have submitted an MSU scholarship application. The award is renewable for four years if a minimum 3.0 grade point average is maintained.

Applications and information on scholarships and award programs at MSU for 1988-89 are available from the Office of Admissions, MSU, Morehead, Ky. 40351, or call toll free 1-800-262-7474 (in Kentucky) or 1-800-354-2090 (out-of-state).

####

py

*Daily Independent
Elliott Co. News
The ...*

News

PUBLIC INFORMATION

JUDITH YANCY, DIRECTOR

MOREHEAD STATE UNIVERSITY

UPO BOX 1100

MOREHEAD, KY 40351

606-783-2030

July 25, 1987
FOR IMMEDIATE RELEASE

MOREHEAD, Ky.--Morehead State University has announced that Stephenia Renee VanHoose was granted a Regional Honors I Scholarship for the 1987-88 school year.

She is the daughter of Melvin and Rouie VanHoose of Nippa.

A graduate of Johnson Central High School, she was a member of the Math and Beta Clubs, vice president of the senior class, and listed in Who's Who Among American High School Students.

Regional Honors I Scholarships are presented to the highest ranking academic achievers attending MSU as recommended by their high school. The award is renewable for four years if a minimum grade point average of 3.0 is maintained.

Applications and information on scholarships and award programs at MSU for 1988-89 are available from the Office of Admissions, MSU, Morehead, Ky. 40351, or call toll free 1-800-262-7474 (in Kentucky) or 1-800-354-2090 (out-of-state).

####

py

*Printville Herald
Daily Independent*

News

PUBLIC INFORMATION

JUDITH YANCY, DIRECTOR

MOREHEAD STATE UNIVERSITY

UPO BOX 1100

MOREHEAD, KY 40351

606-783-2030

July 25, 1987
FOR IMMEDIATE RELEASE

MOREHEAD, Ky.--Morehead State University has announced that Claudia Rene Harris was granted a Regional Honors I Scholarship for the 1987-88 school year.

She is the daughter of Louie and Wilma Harris of Salt Lick.

A graduate of Bath County High School, she was an Academic All American and a member of the Beta Club.

Regional Honors I Scholarships are presented to the highest ranking academic achievers attending MSU as recommended by their high school. The award is renewable for four years if a minimum grade point average of 3.0 is maintained.

Applications and information on scholarships and award programs at MSU for 1988-89 are available from the Office of Admissions, MSU, Morehead, Ky. 40351, or call toll free 1-800-262-7474 (in Kentucky) or 1-800-354-2090 (out-of-state).

####

py

*Bath County News Outlook
Meris Co. News*

News

PUBLIC INFORMATION

JUDITH YANCY, DIRECTOR

MOREHEAD STATE UNIVERSITY

UPO BOX 1100

MOREHEAD, KY 40351

606-783-2030

July 31, 1987
FOR IMMEDIATE RELEASE

MOREHEAD, Ky.--Morehead State University has announced that Linda Lee Nace has been granted a Morehead State University Award for the 1987-88 school year.

She is the daughter of Linda Hatfield of Manchester, Ohio.

A graduate of Manchester High School, she was a member of the Spanish and Science Clubs, and co-editor of the student newspaper.

To be considered for a Morehead State University Award, applicants must be admitted to MSU as a freshman or transfer student, have a 2.75 grade point average on a 4.0 scale and have submitted an MSU scholarship application. The award is renewable for four years if a minimum 2.5 grade point average is maintained.

Applications and information on scholarships and award programs at MSU for 1988-89 are available from the Office of Admissions, MSU, Morehead, Ky. 40351, or call toll free 1-800-262-7474 (in Kentucky) or 1-800-354-2090 (out-of-state).

####

py

*Ledger - Independent
Manchester Signal, Ohio
Merrill Co. News*

News

PUBLIC INFORMATION

JUDITH YANCY, DIRECTOR

MOREHEAD STATE UNIVERSITY

UPO BOX 1100

MOREHEAD, KY 40351

606-783-2030

July 25, 1987
FOR IMMEDIATE RELEASE

MOREHEAD, Ky.--Morehead State University has announced that Stephen Edward Wymer was granted a Regents Scholarship to Morehead State University for the 1987-88 school year.

The son of Ronald and Sherry Wymer of Raceland, he is a graduate of Raceland High School. He was selected Academic All-American and listed in the Society of Distinguished American High School Students and Who's Who Among American High School Students.

To be considered for a Regents Scholarship, applicants must be admitted to MSU as an incoming freshman, have a 3.5 grade point average on a 4.0 scale with a composite ACT score of 20, and have submitted an MSU scholarship application. The award is renewable for four years if a minimum 3.0 grade point average is maintained.

Applications and information on scholarships and award programs at MSU for 1988-89 are available from the Office of Admissions, MSU, Morehead, Ky. 40351, or call toll free 1-800-262-7474 (in Kentucky) or 1-800-354-2090 (out-of-state).

###

py

*Daily Independent
Cronen Tribune*

News

PUBLIC INFORMATION

JUDITH YANCY, DIRECTOR

MOREHEAD STATE UNIVERSITY

UPO BOX 1100

MOREHEAD, KY 40351

606-783-2030

July 25, 1987
FOR IMMEDIATE RELEASE

MOREHEAD, Ky.--Morehead State University has announced that Roger Anthony Stark was granted a Morehead State University Award and a Leadership Award for the 1987-88 school year.

The son of Robert A. and Gerry M. Stark of 689 Doepke Lane in Cincinnati, Ohio, he is a graduate of Roger Bacon High School.

To be considered for a Morehead State University Award, applicants must be admitted to MSU as a freshman or transfer student, have a 2.75 grade point average on a 4.0 scale and have submitted an MSU scholarship application. The Leadership Award is presented to applicants who have demonstrated achievement capabilities through school and community activities. Both awards are renewable for four years if a minimum grade point average is maintained.

Applications and information on scholarships and award programs at MSU for 1988-89 are available from the Office of Admissions, MSU, Morehead, Ky. 40351, or call toll free 1-800-262-7474 (in Kentucky) or 1-800-354-2090 (out-of-state).

####

py

*Cincinnati Post
" Enquirer*

News

PUBLIC INFORMATION

JUDITH YANCY, DIRECTOR

MOREHEAD STATE UNIVERSITY

UPO BOX 1100

MOREHEAD, KY 40351

606-783-2030

July 25, 1987
FOR IMMEDIATE RELEASE

MOREHEAD, Ky.--Morehead State University has announced that Paula Sue Brierly has been granted a Morehead State University Award for the 1987-88 school year.

She is the daughter of Jim and Susan Brierly of Russellville, Ohio.

A graduate of Ripley-Union-Lewis High School, she was a member of the Scholastic Society and vice president of the National Honor Society.

To be considered for a Morehead State University Award, applicants must be admitted to MSU as a freshman or transfer student, have a 2.75 grade point average on a 4.0 scale and have submitted an MSU scholarship application. The award is renewable for four years if a minimum 2.5 grade point average is maintained.

Applications and information on scholarships and award programs at MSU for 1988-89 are available from the Office of Admissions, MSU, Morehead, Ky. 40351, or call toll free 1-800-262-7474 (in Kentucky) or 1-800-354-2090 (out-of-state).

####

py

Ripley Bee
Brown Co. Press

News

PUBLIC INFORMATION

JUDITH YANCY, DIRECTOR

MOREHEAD STATE UNIVERSITY

UPO BOX 1100

MOREHEAD, KY 40351

606-783-2030

July 25, 1987
FOR IMMEDIATE RELEASE

MOREHEAD, Ky.--Morehead State University has announced that Amy Jo Ward was granted a Regional Honors II Scholarship for the 1987-88 school year.

She is the daughter of Gordon K. Ward and Dora A. Comrad of Maysville.

A graduate of Mason County High School, she was a honor student listed in Who's Who Among High American School Students.

Regional Honors II Scholarships are presented to the second highest ranking academic achievers attending MSU as recommended by their high school. The award is renewable for four years if a minimum grade point average of 3.0 is maintained.

Applications and information on scholarships and award programs at MSU for 1988-89 are available from the Office of Admissions, MSU, Morehead, Ky. 40351, or call toll free 1-800-262-7474 (in Kentucky) or 1-800-354-2090 (out-of-state).

####

py

*Ledge Independent
Mason Co. News*

News

PUBLIC INFORMATION

JUDITH YANCY, DIRECTOR

MOREHEAD STATE UNIVERSITY

UPO BOX 1100

MOREHEAD, KY 40351

606-783-2030

July 25, 1987
FOR IMMEDIATE RELEASE

MOREHEAD, Ky.--Morehead State University has announced that Thomas R. Bradley was granted a Regional Honors II Scholarship for the 1987-88 school year.

He is the son of Tom J. and JoAnn Bradley of Louisa.

A graduate of Lawrence County High School, he was a member of the National Honor Society and listed in Who's Who Among High School Students his junior and senior years.

Regional Honors II Scholarships are presented to the second highest ranking academic achievers attending MSU as recommended by their high school. The award is renewable for four years if a minimum grade point average of 3.0 is maintained.

Applications and information on scholarships and award programs at MSU for 1988-89 are available from the Office of Admissions, MSU, Morehead, Ky. 40351, or call toll free 1-800-262-7474 (in Kentucky) or 1-800-354-2090 (out-of-state).

####

py

*Daily Independent
Big Sandy News*

News

PUBLIC INFORMATION

JUDITH YANCY, DIRECTOR

MOREHEAD STATE UNIVERSITY

UPO BOX 1100

MOREHEAD, KY 40351

606-783-2030

July 25, 1987
FOR IMMEDIATE RELEASE

MOREHEAD, Ky.--Morehead State University has announced that Tammy J. Walters was granted a Regional Honors II Scholarship for the 1987-88 school year.

She is the daughter of Robert and Jane Walters of Garrison.

A graduate of Lewis County High School, she was an Academic All-American, president of the National Honor Society, and listed in Who's Who Among High American School Students.

Regional Honors II Scholarships are presented to the second highest ranking academic achievers attending MSU as recommended by their high school. The award is renewable for four years if a minimum grade point average of 3.0 is maintained.

Applications and information on scholarships and award programs at MSU for 1988-89 are available from the Office of Admissions, MSU, Morehead, Ky. 40351, or call toll free 1-800-262-7474 (in Kentucky) or 1-800-354-2090 (out-of-state).

####

py

*Lewis County Herald
Morehead, Co. News*

News

PUBLIC INFORMATION

JUDITH YANCY, DIRECTOR

MOREHEAD STATE UNIVERSITY

UPO BOX 1100

MOREHEAD, KY 40351

606-783-2030

July 25, 1987
FOR IMMEDIATE RELEASE

MOREHEAD, Ky.--Morehead State University has announced that Janet Marlene Ferguson was granted a Regional Honors II Scholarship and Leadership Award for the 1987-88 school year.

Ferguson was the winner of MSU's first Constitutional Essay and Scholarship Competition earlier this year.

She is the daughter of Joyce Cole of West Liberty and Ernest Ferguson of Staffordsville.

A graduate of Morgan County High School, she was a member of the National Honor Society and the Quick-Recall Team, and the highest Academic Achiever in Band from 1983-87.

Regional Honors II Scholarships are presented to the second highest ranking academic achievers attending MSU as recommended by their high school. The Leadership Award is given to those students exhibiting strong achievement capabilities through school and community activities. All awards are renewable for four years if a minimum grade point average is maintained.

Applications and information on scholarships and award programs at MSU for 1988-89 are available from the Office of Admissions, MSU, Morehead, Ky. 40351, or call toll free 1-800-262-7474 (in Kentucky) or 1-800-354-2090 (out-of-state).

####

py

*Menifee Co. News
Licking Valley Courier
Daily Independent*

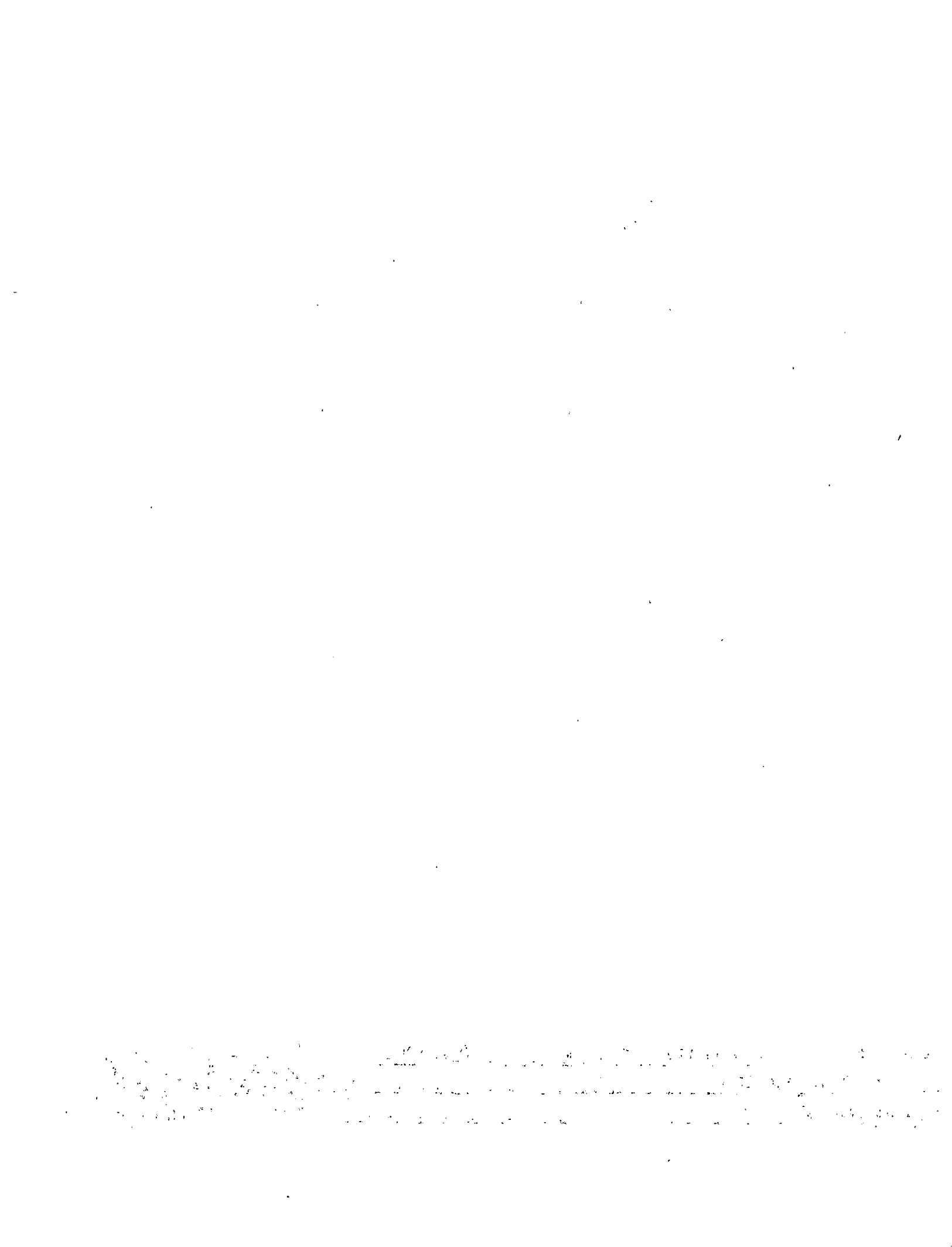

News

PUBLIC INFORMATION

JUDITH YANCY, DIRECTOR

MOREHEAD STATE UNIVERSITY

UPO BOX 1100

MOREHEAD, KY 40351

606-783-2030

July 25, 1987
FOR IMMEDIATE RELEASE

MOREHEAD, Ky.--Morehead State University has announced that Carla Dawn Gibson was granted a Regional Honors II Scholarship for the 1987-88 school year.

She is the daughter of Connie Gibson of Pine Top and Doug Gibson of Edwardsburg, Mich.

A graduate of Knott County Central High School, she was a member of the National Honor Society and received the Presidential Award.

Regional Honors II Scholarships are presented to the second highest ranking academic achievers attending MSU as recommended by their high school. The award is renewable for four years if a minimum grade point average of 3.0 is maintained.

Applications and information on scholarships and award programs at MSU for 1988-89 are available from the Office of Admissions, MSU, Morehead, Ky. 40351, or call toll free 1-800-262-7474 (in Kentucky) or 1-800-354-2090 (out-of-state).

####

py

Troublesome Creek Times

News

PUBLIC INFORMATION

JUDITH YANCY, DIRECTOR

MOREHEAD STATE UNIVERSITY

UPO BOX 1100

MOREHEAD, KY 40351

606-783-2030

July 25, 1987
FOR IMMEDIATE RELEASE

MOREHEAD, Ky.--Morehead State University has announced that Rebecca Mae Sword was granted a Regional Honors II Scholarship for the 1987-88 school year.

She is the daughter of John and Sandy Sword of Pikeville.

A graduate of Mullins High School, she was captain of the Academic Team.

Regional Honors II Scholarships are presented to the second highest ranking academic achievers attending MSU as recommended by their high school. The award is renewable for four years if a minimum grade point average of 3.0 is maintained.

Applications and information on scholarships and award programs at MSU for 1988-89 are available from the Office of Admissions, MSU, Morehead, Ky. 40351, or call toll free 1-800-262-7474 (in Kentucky) or 1-800-354-2090 (out-of-state).

####

py

*Appalachian News Express
Daily Independent*



News

PUBLIC INFORMATION

JUDITH YANCY, DIRECTOR

MOREHEAD STATE UNIVERSITY

UPO BOX 1100

MOREHEAD, KY 40351

606-783-2030

July 25, 1987
FOR IMMEDIATE RELEASE

MOREHEAD, Ky.--Morehead State University has announced that Jason Scott Rucker was granted a Regents Scholarship and an Alumni Award for the 1987-88 school year.

The son of Paul and Annis Rucker of Rush, he is a graduate of Boyd County High School.

To be considered for a Regents Scholarship, applicants must be admitted to MSU as an incoming freshman, have a 3.5 grade point average on a 4.0 scale with a composite ACT score of 20, and have submitted an MSU scholarship application. At least one of the applicant's parents must be an active member of the MSU Alumni Association to qualify for the Alumni Award. Both awards are renewable for four years if a minimum grade point average is maintained.

Applications and information on scholarships and award programs at MSU for 1988-89 are available from the Office of Admissions, MSU, Morehead, Ky. 40351, or call toll free 1-800-262-7474 (in Kentucky) or 1-800-354-2090 (out-of-state).

####

py

Daily Independent

News

PUBLIC INFORMATION

JUDITH YANCY, DIRECTOR

MOREHEAD STATE UNIVERSITY

UPO BOX 1100

MOREHEAD, KY 40351

606-783-2030

July 31, 1987
FOR IMMEDIATE RELEASE

MOREHEAD, Ky.--Morehead State University has announced that Tadd Lane Fouch has been granted a Presidential Scholarship for the 1987-88 school year.

He is the son of Kenny and Rhonda Fouch of Morehead.

A graduate of Rowan County Senior High School, he was a member of the Beta Club and listed in Who's Who Among American High School Students.

Presidential Scholarships are presented to incoming freshman who have a 3.75 grade point average based on a 4.0 scale with a composite ACT score of 25. The award is renewable for four years if a minimum grade point average of 3.0 is maintained.

Applications and information on scholarships and award programs at MSU for 1988-89 are available from the Office of Admissions, MSU, Morehead, Ky. 40351, or call toll free 1-800-262-7474 (in Kentucky) or 1-800-354-2090 (out-of-state).

####

py

*Morehead News
Daily Independent
Menifee Co. News*

News

PUBLIC INFORMATION

JUDITH YANCY, DIRECTOR

MOREHEAD STATE UNIVERSITY

UPO BOX 1100

MOREHEAD, KY 40351

606-783-2030

July 31, 1987
FOR IMMEDIATE RELEASE

MOREHEAD, Ky.--Morehead State University has announced that Darren Wesley Turner has been granted a Presidential Scholarship for the 1987-88 school year.

He is the son of Michael and Judy Turner of Morehead.

A graduate of Rowan County Senior High School, he was a member of the RCSHS Creative Expression Team, a National Merit Commended Student and a 1986 Governor's Scholar.

Presidential Scholarships are presented to incoming freshman who have a 3.75 grade point average based on a 4.0 scale with a composite ACT score of 25. The award is renewable for four years if a minimum grade point average of 3.0 is maintained.

Applications and information on scholarships and award programs at MSU for 1988-89 are available from the Office of Admissions, MSU, Morehead, Ky. 40351, or call toll free 1-800-262-7474 (in Kentucky) or 1-800-354-2090 (out-of-state).

####

py

*Morehead News
Daily Independent
Menifee Co. News*

News

PUBLIC INFORMATION

JUDITH YANCY, DIRECTOR

MOREHEAD STATE UNIVERSITY

UPO BOX 1100

MOREHEAD, KY 40351

606-783-2030

July 31, 1987
FOR IMMEDIATE RELEASE

MOREHEAD, Ky.--Morehead State University has announced that Mary Ellen Creighton has been granted a Presidential Scholarship for the 1987-88 school year.

She is the daughter of Kenneth and Patricia Creighton of Lexington.

A graduate of Bryan Station Senior High School, she was a 1986 Governor's Scholar and received the Vassar College Outstanding Foreign Language Student Award.

Presidential Scholarships are presented to incoming freshman who have a 3.75 grade point average based on a 4.0 scale with a composite ACT score of 25. The award is renewable for four years if a minimum grade point average of 3.0 is maintained.

Applications and information on scholarships and award programs at MSU for 1988-89 are available from the Office of Admissions, MSU, Morehead, Ky. 40351, or call toll free 1-800-262-7474 (in Kentucky) or 1-800-354-2090 (out-of-state).

####

py

Lex-Herald Leader

News

PUBLIC INFORMATION

JUDITH YANCY, DIRECTOR

MOREHEAD STATE UNIVERSITY

UPO BOX 1100

MOREHEAD, KY 40351

606-783-2030

July 31, 1987
FOR IMMEDIATE RELEASE

MOREHEAD, Ky.--Morehead State University has announced that Kimberly Ann Borders has been granted a Presidential Scholarship for the 1987-88 school year.

She is the daughter of Ronald and Avanelle Borders of Ulysses.

A graduate of Lawrence County High School, she was listed in Who's Who Among American High School Students.

Presidential Scholarships are presented to incoming freshman who have a 3.75 grade point average based on a 4.0 scale with a composite ACT score of 25. The award is renewable for four years if a minimum grade point average of 3.0 is maintained.

Applications and information on scholarships and award programs at MSU for 1988-89 are available from the Office of Admissions, MSU, Morehead, Ky. 40351, or call toll free 1-800-262-7474 (in Kentucky) or 1-800-354-2090 (out-of-state).

####

PY

*Paintsville Herald
Daily Independent*

News

PUBLIC INFORMATION

JUDITH YANCY, DIRECTOR

MOREHEAD STATE UNIVERSITY

UPO BOX 1100

MOREHEAD, KY 40351

606-783-2030

July 31, 1987
FOR IMMEDIATE RELEASE

MOREHEAD, Ky.--Morehead State University has announced that Janet Rene Caudill has been granted a Presidential Scholarship for the 1987-88 school year.

She is the daughter of Fredric and Janice Caudill of Banner.

A graduate of Betsy Layne High School, she received honors in German, English, and American history on her high school awards day.

Presidential Scholarships are presented to incoming freshman who have a 3.75 grade point average based on a 4.0 scale with a composite ACT score of 25. The award is renewable for four years if a minimum grade point average of 3.0 is maintained.

Applications and information on scholarships and award programs at MSU for 1988-89 are available from the Office of Admissions, MSU, Morehead, Ky. 40351, or call toll free 1-800-262-7474 (in Kentucky) or 1-800-354-2090 (out-of-state).

####

py

*Floyd Co. Times
Daily Independent*

News

PUBLIC INFORMATION

JUDITH YANCY, DIRECTOR

MOREHEAD STATE UNIVERSITY

UPO BOX 1100

MOREHEAD, KY 40351

606-783-2030

July 31, 1987
FOR IMMEDIATE RELEASE

MOREHEAD, Ky.--Morehead State University has announced that Rachel Darnell Spears has been granted a Regional Honors I Scholarship for the 1987-88 school year.

A graduate of Boyd County High School, she is the daughter of Billy and Barbara Spears of Ashland. She is an Academic All-American and selected for Who's Who Among American High School Students.

Regional Honors I Scholarships are presented to the highest ranking academic achievers attending MSU as recommended by their high school. The award is renewable for four years if a minimum grade point average of 3.0 is maintained.

Applications and information on scholarships and award programs at MSU for 1988-89 are available from the Office of Admissions, MSU, Morehead, Ky. 40351, or call toll free 1-800-262-7474 (in Kentucky) or 1-800-354-2090 (out-of-state).

####

py

Daily Independent

News

PUBLIC INFORMATION

JUDITH YANCY, DIRECTOR

MOREHEAD STATE UNIVERSITY

UPO BOX 1100

MOREHEAD, KY 40351

606-783-2030

July 31, 1987
FOR IMMEDIATE RELEASE

MOREHEAD, Ky.--Morehead State University has announced that Rachael Leigh Henderson has been granted a Regional Honors I Scholarship for the 1987-88 school year.

A graduate of West Carter High School, she is the daughter of James and Nancy Henderson of Olive Hill. She is an Academic All-American and selected for Who's Who Among American High School Students.

Regional Honors I Scholarships are presented to the highest ranking academic achievers attending MSU as recommended by their high school. The award is renewable for four years if a minimum grade point average of 3.0 is maintained.

Applications and information on scholarships and award programs at MSU for 1988-89 are available from the Office of Admissions, MSU, Morehead, Ky. 40351, or call toll free 1-800-262-7474 (in Kentucky) or 1-800-354-2090 (out-of-state).

####

py

*Olive Hill Times
Daily Independent*

News

PUBLIC INFORMATION

JUDITH YANCY, DIRECTOR

MOREHEAD STATE UNIVERSITY

UPO BOX 1100

MOREHEAD, KY 40351

606-783-2030

July 31, 1987
FOR IMMEDIATE RELEASE

MOREHEAD, Ky.--Morehead State University has announced that Carol Rene Tyler has been presented a Leadership Award for the 1987-88 school year.

The daughter of Lottie Tyler of Mt. Sterling, she is a graduate of Montgomery County High School. She is a member of the Beta Club, National Honor Society and National Forensics League.

To be considered for a Leadership Award, applicants must be admitted to MSU as a freshman, have exhibited strong leadership and achievement capabilities through school and community activities, and submitted an MSU scholarship application. The award is renewable for four years if a minimum grade point average is maintained.

Applications and information on scholarships and award programs at MSU for 1988-89 are available from the Office of Admissions, MSU, Morehead, Ky. 40351, or call toll free 1-800-262-7474 (in Kentucky) or 1-800-354-2090 (out-of-state).

####

py

*Montgomery Times
Mt. Sterling Advocate*

News

PUBLIC INFORMATION

JUDITH YANCY, DIRECTOR

MOREHEAD STATE UNIVERSITY

UPO BOX 1100

MOREHEAD, KY 40351

606-783-2030

July 31, 1987
FOR IMMEDIATE RELEASE

MOREHEAD, Ky.--Morehead State University has announced that Barry G. Donta has been presented a Leadership Award and an Alumni Award for the 1987-88 school year.

The son of Delmis and Jean Donta of Catlettsburg, he is a graduate of Boyd County High School.

To be considered for a Leadership Award, applicants must be admitted to MSU as a freshman, have exhibited strong leadership and achievement capabilities through school and community activities, and submitted an MSU scholarship application. The award is renewable for four years if a minimum grade point average is maintained. At least one parent must be an active member of the MSU Alumni Association to be eligible for the Alumni Award.

Applications and information on scholarships and award programs at MSU for 1988-89 are available from the Office of Admissions, MSU, Morehead, Ky. 40351, or call toll free 1-800-262-7474 (in Kentucky) or 1-800-354-2090 (out-of-state).

####

py

The Daily Independent

News

PUBLIC INFORMATION

JUDITH YANCY, DIRECTOR

MOREHEAD STATE UNIVERSITY

UPO BOX 1100

MOREHEAD, KY 40351

606-783-2030

July 31, 1987
FOR IMMEDIATE RELEASE

MOREHEAD, Ky.--Morehead State University has announced that Leigh Anne Hafer has been granted a Regents Scholarship to Morehead State University for the 1987-88 school year.

The daughter of Jerry and Rosie Hafer of Maysville, she is a graduate of Mason County High School where she was a member of the Beta Club.

To be considered for a Regents Scholarship, applicants must be admitted to MSU as an incoming freshman, have a 3.5 grade point average on a 4.0 scale with a composite ACT score of 20, and have submitted an MSU scholarship application. The award is renewable for four years if a minimum 3.0 grade point average is maintained.

Applications and information on scholarships and award programs at MSU for 1988-89 are available from the Office of Admissions, MSU, Morehead, Ky. 40351, or call toll free 1-800-262-7474 (in Kentucky) or 1-800-354-2090 (out-of-state).

####

py

*The Ledger Independent
Menifee Co. News*

News

PUBLIC INFORMATION

JUDITH YANCY, DIRECTOR

MOREHEAD STATE UNIVERSITY

UPO BOX 1100

MOREHEAD, KY 40351

606-783-2030

July 31, 1987
FOR IMMEDIATE RELEASE

MOREHEAD, Ky.--Morehead State University has announced that Chris Wayne Newsome has been presented an Alumni Award for the 1987-88 school year.

He is the son of MSU alumni Ron and Mary I. Newsome of Pikeville.

A graduate of Pikeville High School, he received the U.S. Army Reserves Academic and Athlete Award and the Steven R. Flanary Award from his high school.

To be considered for an Alumni Award, at least one of the applicant's parents must be an active member of the MSU Alumni Association. The award is renewable for four years if certain requirements are fulfilled and a minimum grade point average is maintained.

Applications and information on scholarships and award programs at MSU for 1988-89 are available from the Office of Admissions, MSU, Morehead, Ky. 40351, or call toll free 1-800-262-7474 (in Kentucky) or 1-800-354-2090 (out-of-state).

####

py

*Appalachian News Express
Daily Independent*

News

PUBLIC INFORMATION

JUDITH YANCY, DIRECTOR

MOREHEAD STATE UNIVERSITY

UPO BOX 1100

MOREHEAD, KY 40351

606-783-2030

July 31, 1987
FOR IMMEDIATE RELEASE

MOREHEAD, Ky.--Morehead State University has announced that Charlyne Rae McNeilan has been granted a Morehead State University Award for the 1987-88 school year.

She is the daughter of Lawrence and Hazel McNeilan of West Union, Ohio.

A graduate of West Union High School, she was a member of the Scholarship Team, French Club, and Flag Corp.

To be considered for a Morehead State University Award, applicants must be admitted to MSU as a freshman or transfer student, have a 2.75 grade point average on a 4.0 scale and have submitted an MSU scholarship application. The award is renewable for four years if a minimum 2.5 grade point average is maintained.

Applications and information on scholarships and award programs at MSU for 1988-89 are available from the Office of Admissions, MSU, Morehead, Ky. 40351, or call toll free 1-800-262-7474 (in Kentucky) or 1-800-354-2090 (out-of-state).

####

py

The Peoples Defender

News

PUBLIC INFORMATION

JUDITH YANCY, DIRECTOR

MOREHEAD STATE UNIVERSITY

UPO BOX 1100

MOREHEAD, KY 40351

606-783-2030

July 31, 1987
FOR IMMEDIATE RELEASE

MOREHEAD, Ky.--Morehead State University has announced that Christopher Keith Thomas was granted a Presidential Scholarship for the 1987-88 school year.

He is the son of Donna and Michael Thomas of Morehead.

A graduate of Rowan County Senior High School, he was a member of the Beta Club and listed in Who's Who Among American High School Students.

Presidential Scholarships are presented to incoming freshman who have a 3.75 grade point average based on a 4.0 scale with a composite ACT score of 25. The award is renewable for four years if a minimum grade point average of 3.0 is maintained.

Applications and information on scholarships and award programs at MSU for 1988-89 are available from the Office of Admissions, MSU, Morehead, Ky. 40351, or call toll free 1-800-262-7474 (in Kentucky) or 1-800-354-2090 (out-of-state).

####

py

*Daily Independent
Morehead News
Menifee Co. News*

News

PUBLIC INFORMATION

JUDITH YANCY, DIRECTOR

MOREHEAD STATE UNIVERSITY

UPO BOX 1100

MOREHEAD, KY 40351

606-783-2030

July 31, 1987
FOR IMMEDIATE RELEASE

MOREHEAD, Ky.--Morehead State University has announced that Ella Denise Hall has been granted a Regional Honors I Scholarship for the 1987-88 school year.

She is the daughter of William H. and Betty Lee Keene Hall of Phyllis.

A graduate of Johns Creek High School, she is a 1986 Governor's Scholar.

Regional Honors I Scholarships are presented to the highest ranking academic achievers attending MSU as recommended by their high school. The award is renewable for four years if a minimum grade point average of 3.0 is maintained.

Applications and information on scholarships and award programs at MSU for 1988-89 are available from the Office of Admissions, MSU, Morehead, Ky. 40351, or call toll free 1-800-262-7474 (in Kentucky) or 1-800-354-2090 (out-of-state).

####

py

*Williamson News/WVA
Appalachian News Express*

News

PUBLIC INFORMATION

JUDITH YANCY, DIRECTOR

MOREHEAD STATE UNIVERSITY

UPO BOX 1100

MOREHEAD, KY 40351

606-783-2030

July 31, 1987
FOR IMMEDIATE RELEASE

MOREHEAD, Ky.--Morehead State University has announced that Janine Lynn McRoberts has been granted a Morehead State University Award for the 1987-88 school year.

From Aberdeen, Ohio, McRoberts is the daughter of Reva Boone and William McRoberts.

A graduate of Maysville High School, she was a member of the Beta Club and a 1986 Governor's Scholar.

To be considered for a Morehead State University Award, applicants must be admitted to MSU as a freshman or transfer student, have a 2.75 grade point average on a 4.0 scale and have submitted an MSU scholarship application. The award is renewable for four years if a minimum 2.5 grade point average is maintained.

Applications and information on scholarships and award programs at MSU for 1988-89 are available from the Office of Admissions, MSU, Morehead, Ky. 40351, or call toll free 1-800-262-7474 (in Kentucky) or 1-800-354-2090 (out-of-state).

####

py

*Menifee Co. News
The Ledger Independent*

News

PUBLIC INFORMATION

JUDITH YANCY, DIRECTOR

MOREHEAD STATE UNIVERSITY

UPO BOX 1100

MOREHEAD, KY 40351

606-783-2030

July 31, 1987
FOR IMMEDIATE RELEASE

MOREHEAD, Ky.--Morehead State University has announced that Millicent Terese Kelley has been presented a Leadership Award and a Minority Enhancement Award for the 1987-88 school year.

The daughter of Gregory and Betty Kelley of Mt. Sterling, she is a graduate of Montgomery County High School. She has received academic honors in science, social studies and English. She was manager of the track team for girls varsity and junior high, and member of the tennis team and MCHS band.

To be considered for a Leadership Award, applicants must be admitted to MSU as a freshman, have exhibited strong leadership and achievement capabilities through school and community activities, and submitted an MSU scholarship application. The award is renewable for four years if a minimum grade point average is achieved. The Minority Enhancement Award is given to students who have excelled in academic or extracurricular activities.

Applications and information on scholarships and award programs at MSU for 1988-89 are available from the Office of Admissions, MSU, Morehead, Ky. 40351, or call toll free 1-800-262-7474 (in Kentucky) or 1-800-354-2090 (out-of-state).

####

py

*Mt. Sterling Advocate
Montgomery Times
Monticello Pa. News*

1. The first part of the document discusses the importance of maintaining accurate records of all transactions and activities. It emphasizes that proper record-keeping is essential for transparency and accountability, particularly in the context of public administration or corporate governance. This section outlines the various methods and tools used to collect and store data, ensuring that information is readily accessible and reliable.

2. The second part of the document focuses on the analysis and interpretation of the collected data. It describes how statistical techniques and data visualization tools are employed to identify trends, patterns, and anomalies. This analysis is crucial for understanding the underlying causes of various issues and for making informed decisions based on the evidence. The document provides examples of how data analysis has been used to solve complex problems and improve organizational performance.

3. The third part of the document discusses the implications of the findings and the steps that should be taken to address any identified issues. It highlights the need for a proactive approach to problem-solving and the importance of involving all relevant stakeholders in the process. This section also addresses the challenges of implementing changes and the need for ongoing monitoring and evaluation to ensure that the desired outcomes are achieved. The document concludes by emphasizing the value of a data-driven approach to decision-making and the potential for continuous improvement through the use of data.

News

PUBLIC INFORMATION

JUDITH YANCY, DIRECTOR

MOREHEAD STATE UNIVERSITY

UPO BOX 1100

MOREHEAD, KY 40351

606-783-2030

July 25, 1987
FOR IMMEDIATE RELEASE

MOREHEAD, Ky.--Morehead State University has announced that Janet Rene' Caudill was granted a Presidential Scholarship and Honors Program Scholarship for the 1987-88 school year.

She is the daughter of Fredric and Janice Caudill of Banner.

A graduate of Betsy Layne High School, she was an alternate for the KET Scholastic Challenge and was recognized for accomplishments in English, German and American History at her high school awards day.

Presidential Scholarships are presented to incoming freshman who have a 3.75 grade point average based on a 4.0 scale with a composite ACT score of 25. Honors Program Scholarships are awarded to applicants who agree to participate in the Honors Program and fulfill certain other requirements. Both awards renewable for four years if a minimum grade point average of 3.0 is maintained.

Applications and information on scholarships and award programs at MSU for 1988-89 are available from the Office of Admissions, MSU, Morehead, Ky. 40351, or call toll free 1-800-262-7474 (in Kentucky) or 1-800-354-2090 (out-of-state).

####

py

*Daily Independent
Floyd County Times*

News

PUBLIC INFORMATION

JUDITH YANCY, DIRECTOR

MOREHEAD STATE UNIVERSITY

UPO BOX 1100

MOREHEAD, KY 40351

606-783-2030

July 25, 1987
FOR IMMEDIATE RELEASE

MOREHEAD, Ky.--Morehead State University has announced that Robin Ellen Dungan has been granted a Morehead State University Award for the 1987-88 school year.

She is the daughter of Robert and Barbara Dungan of New Paris, Ohio.

A graduate of National Trail High School, she was a member of the varsity speech team and received the Award of Distinction from the Ohio Board of Education.

To be considered for a Morehead State University Award, applicants must be admitted to MSU as a freshman or transfer student, have a 2.75 grade point average on a 4.0 scale and have submitted an MSU scholarship application. The award is renewable for four years if a minimum 2.5 grade point average is maintained.

Applications and information on scholarships and award programs at MSU for 1988-89 are available from the Office of Admissions, MSU, Morehead, Ky. 40351, or call toll free 1-800-262-7474 (in Kentucky) or 1-800-354-2090 (out-of-state).

####

py

*The Register-Herald
Palladium-Item*

News

PUBLIC INFORMATION

JUDITH YANCY, DIRECTOR

MOREHEAD STATE UNIVERSITY

UPO BOX 1100

MOREHEAD, KY 40351

606-783-2030

July 25, 1987
FOR IMMEDIATE RELEASE

MOREHEAD, Ky.--Morehead State University has announced that Jennifer Josephine Hart has been granted a Morehead State University Award for the 1987-88 school year.

She is the daughter of Robert and Darlene Hart of Greenville, Ohio.

A graduate of Greenville High School, she was a member of the Marching, Symphonic and All-Country Bands.

To be considered for a Morehead State University Award, applicants must be admitted to MSU as a freshman or transfer student, have a 2.75 grade point average on a 4.0 scale and have submitted an MSU scholarship application. The award is renewable for four years if a minimum 2.5 grade point average is maintained.

Applications and information on scholarships and award programs at MSU for 1988-89 are available from the Office of Admissions, MSU, Morehead, Ky. 40351, or call toll free 1-800-262-7474 (in Kentucky) or 1-800-354-2090 (out-of-state).

####

py

*Greenville Advocate
Tribune Chronicle*

News

PUBLIC INFORMATION

JUDITH YANCY, DIRECTOR

MOREHEAD STATE UNIVERSITY

UPO BOX 1100

MOREHEAD, KY 40351

606-783-2030

July 25, 1987
FOR IMMEDIATE RELEASE

MOREHEAD, Ky.--Morehead State University has announced that Julie A. Miller has been granted a Morehead State University Award for the 1987-88 school year.

The daughter of John and Emmy Miller of Grove City, Ohio, she is a graduate of Grove City High School.

To be considered for a Morehead State University Award, applicants must be admitted to MSU as a freshman or transfer student, have a 2.75 grade point average on a 4.0 scale and have submitted an MSU scholarship application. The award is renewable for four years if a minimum 2.5 grade point average is maintained.

Applications and information on scholarships and award programs at MSU for 1988-89 are available from the Office of Admissions, MSU, Morehead, Ky. 40351, or call toll free 1-800-262-7474 (in Kentucky) or 1-800-354-2090 (out-of-state).

####

py

Grove City Record

News

PUBLIC INFORMATION

JUDITH YANCY, DIRECTOR

MOREHEAD STATE UNIVERSITY

UPO BOX 1100

MOREHEAD, KY 40351

606-783-2030

July 25, 1987
FOR IMMEDIATE RELEASE

MOREHEAD, Ky.--Morehead State University has announced that Janet Lee Vanlandingham has been granted a Regional Honors II Scholarship for the 1987-88 school year.

She is the daughter of Carroll and Rita Vanlandingham of Owingsville.

A graduate of Bath County High School, she has been listed in the Society of Distinguished American High School Students and Who's Who Among American High School Students.

Regional Honors II Scholarships are presented to the second highest ranking academic achievers attending MSU as recommended by their high school. The award is renewable for four years if a minimum grade point average of 3.0 is maintained.

Applications and information on scholarships and award programs at MSU for 1988-89 are available from the Office of Admissions, MSU, Morehead, Ky. 40351, or call toll free 1-800-262-7474 (in Kentucky) or 1-800-354-2090 (out-of-state).

####

py

*Menippe Co. News
Bath Co. News Outlook*

News

PUBLIC INFORMATION

JUDITH YANCY, DIRECTOR

MOREHEAD STATE UNIVERSITY

UPO BOX 1100

MOREHEAD, KY 40351

606-783-2030

July 25, 1987
FOR IMMEDIATE RELEASE

MOREHEAD, Ky.--Morehead State University has announced that JoAnn Lewis was granted a Regional Honors I Scholarship for the 1987-88 school year.

A graduate of Ripley-Union-Lewis High School, she is married to Thomas Lewis of Russellville, Ohio. Her parents are John and June McKinney of Ripley, Ohio.

Regional Honors I Scholarships are presented to the highest ranking academic achievers attending MSU as recommended by their high school. The award is renewable for four years if a minimum grade point average of 3.0 is maintained.

Applications and information on scholarships and award programs at MSU for 1988-89 are available from the Office of Admissions, MSU, Morehead, Ky. 40351, or call toll free 1-800-262-7474 (in Kentucky) or 1-800-354-2090 (out-of-state).

####

py

Ripley Bee

News

PUBLIC INFORMATION

JUDITH YANCY, DIRECTOR

MOREHEAD STATE UNIVERSITY

UPO BOX 1100

MOREHEAD, KY 40351

606-783-2030

July 25, 1987
FOR IMMEDIATE RELEASE

MOREHEAD, Ky.--Morehead State University has announced that Jolene Elkins has been granted a Regional Honors II Scholarship for the 1987-88 school year.

She is the daughter of Eliza and Harrey Elkins of Jenkins.

A graduate of Jenkins High School, she was president of the senior class and vice president of Students Against Drunk Drivers. She was selected an an outstanding American student for 1986-87.

Regional Honors II Scholarships are presented to the second highest ranking academic achievers attending MSU as recommended by their high school. The award is renewable for four years if a minimum grade point average of 3.0 is maintained.

Applications and information on scholarships and award programs at MSU for 1988-89 are available from the Office of Admissions, MSU, Morehead, Ky. 40351, or call toll free 1-800-262-7474 (in Kentucky) or 1-800-354-2090 (out-of-state).

####

py

*Community Press
Mountain Eagle*

News

PUBLIC INFORMATION

JUDITH YANCY, DIRECTOR

MOREHEAD STATE UNIVERSITY

UPO BOX 1100

MOREHEAD, KY 40351

606-783-2030

July 25, 1987
FOR IMMEDIATE RELEASE

MOREHEAD, Ky.--Morehead State University has announced that Lorenda Robin Pennell has been granted a Regional Honors I Scholarship for the 1987-88 school year.

A graduate of Jenkins High School, she is the daughter of Donald and Betty Pennell of Jenkins. She competed in the Kentucky/Indiana Academic Competition and the Governor's Cup Competition.

Regional Honors I Scholarships are presented to the highest ranking academic achievers attending MSU as recommended by their high school. The award is renewable for four years if a minimum grade point average of 3.0 is maintained.

Applications and information on scholarships and award programs at MSU for 1988-89 are available from the Office of Admissions, MSU, Morehead, Ky. 40351, or call toll free 1-800-262-7474 (in Kentucky) or 1-800-354-2090 (out-of-state).

####

py

*Community Press
Mountain Eagle*

1. The first part of the document discusses the importance of maintaining accurate records of all transactions and activities. It emphasizes the need for transparency and accountability in financial reporting.

2. The second part of the document outlines the various methods and techniques used to collect and analyze data. It includes a detailed description of the experimental procedures and the statistical analysis performed.

3. The third part of the document presents the results of the study, including a comparison of the different methods and techniques used. It discusses the strengths and weaknesses of each method and provides a summary of the findings.

4. The fourth part of the document discusses the implications of the study and provides recommendations for future research. It highlights the need for further investigation into the effectiveness of the different methods and techniques used.

News

PUBLIC INFORMATION

JUDITH YANCY, DIRECTOR

MOREHEAD STATE UNIVERSITY

UPO BOX 1100

MOREHEAD, KY 40351

606-783-2030

July 25, 1987
FOR IMMEDIATE RELEASE

MOREHEAD, Ky.--Morehead State University has announced that Jennifer Lynn Mays has been granted a Regional Honors I Scholarship for the 1987-88 school year.

She is the daughter of Russell and Elaine Mays of Wellington.

A graduate of Menifee County High School, she was a 1986 Governor's Scholar.

Regional Honors I Scholarships are presented to the highest ranking academic achievers attending MSU as recommended by their high school. The award is renewable for four years if a minimum grade point average of 3.0 is maintained.

Applications and information on scholarships and award programs at MSU for 1988-89 are available from the Office of Admissions, MSU, Morehead, Ky. 40351, or call toll free 1-800-262-7474 (in Kentucky) or 1-800-354-2090 (out-of-state).

####

py

Menifee County News

News

PUBLIC INFORMATION

JUDITH YANCY, DIRECTOR

MOREHEAD STATE UNIVERSITY

UPO BOX 1100

MOREHEAD, KY 40351

606-783-2030

July 25, 1987
FOR IMMEDIATE RELEASE

MOREHEAD, Ky.--Morehead State University has announced that Melanie Lynn Deel has been granted a Regents Scholarship to Morehead State University for the 1987-88 school year.

She is the daughter of Grayson and Myrna Deel of Somerset.

A graduate of Pulaski County High School, she was listed in Who's Who Among American High School Students. She was a member of the National Honor Society and a 1986 Governor's Scholar.

To be considered for a Regents Scholarship, applicants must be admitted to MSU as an incoming freshman, have a 3.5 grade point average on a 4.0 scale with a composite ACT score of 20, and have submitted an MSU scholarship application. The award is renewable for four years if a minimum 3.0 grade point average is maintained.

Applications and information on scholarships and award programs at MSU for 1988-89 are available from the Office of Admissions, MSU, Morehead, Ky. 40351, or call toll free 1-800-262-7474 (in Kentucky) or 1-800-354-2090 (out-of-state).

####

py

Somerset Observer
Community Journal

News

PUBLIC INFORMATION

JUDITH YANCY, DIRECTOR

MOREHEAD STATE UNIVERSITY

UPO BOX 1100

MOREHEAD, KY 40351

606-783-2030

July 25, 1987
FOR IMMEDIATE RELEASE

MOREHEAD, Ky.--Morehead State University has announced that Regina Kathleen Coleman was granted an Eastern Kentucky Academic Conference Presidential Scholarship to MSU for the 1987-88 school year.

She is the daughter of Edward and Frances Coleman of Jamboree.

A graduate of Phelps High School, she was an Academic All-American and received the Scholastic Achievement Award.

Presidential Scholarships are presented to incoming freshman who have a 3.75 grade point average based on a 4.0 scale with a composite ACT score of 25. The award is renewable for four years if a minimum grade point average of 3.0 is maintained. More than 250 students competed for the two EKAC scholarships given to MSU.

Applications and information on scholarships and award programs at MSU for 1988-89 are available from the Office of Admissions, MSU, Morehead, Ky. 40351, or call toll free 1-800-262-7474 (in Kentucky) or 1-800-354-2090 (out-of-state).

####

py

*Ashtland Daily Independent
Appalachian News Express
Williamsport Daily News*

News

PUBLIC INFORMATION

JUDITH YANCY, DIRECTOR

MOREHEAD STATE UNIVERSITY

UPO BOX 1100

MOREHEAD, KY 40351

606-783-2030

July 25, 1987
FOR IMMEDIATE RELEASE

MOREHEAD, Ky.--Morehead State University has announced that Sabrina Nichole Tackett was granted an Eastern Kentucky Academic Conference Presidential Scholarship to MSU for the 1987-88 school year.

She is the daughter of John and Mable Tackett of Virgie.

A graduate of Virgie High School, she was a member of Beta Club and listed in Who's Who Among American High School Students.

Presidential Scholarships are presented to incoming freshman who have a 3.75 grade point average based on a 4.0 scale with a composite ACT score of 25. The award is renewable for four years if a minimum grade point average of 3.0 is maintained. More than 250 students competed for the two EKAC scholarships given to MSU.

Applications and information on scholarships and award programs at MSU for 1988-89 are available from the Office of Admissions, MSU, Morehead, Ky. 40351, or call toll free 1-800-262-7474 (in Kentucky) or 1-800-354-2090 (out-of-state).

####

py

*Appalachian News-Express
Ashland Daily Independent*

News

PUBLIC INFORMATION

JUDITH YANCY, DIRECTOR

MOREHEAD STATE UNIVERSITY

UPO BOX 1100

MOREHEAD, KY 40351

606-783-2030

July 25, 1987
FOR IMMEDIATE RELEASE

MOREHEAD, Ky.--Morehead State University has announced that Chris Monroe Curtis was granted a Presidential Scholarship for the 1987-88 school year.

He is the son Anita E. and Leslie B. Curtis of Maysville.

A graduate of Mason County High School, he was a member of the tennis team and Spanish and Beta Clubs. He has received awards in music theory, math and Spanish.

Presidential Scholarships are presented to incoming freshman who have a 3.75 grade point average based on a 4.0 scale with a composite ACT score of 25. The award is renewable for four years if a minimum grade point average of 3.0 is maintained.

Applications and information on scholarships and award programs at MSU for 1988-89 are available from the Office of Admissions, MSU, Morehead, Ky. 40351, or call toll free 1-800-262-7474 (in Kentucky) or 1-800-354-2090 (out-of-state).

####

py

Memphis News
Memphis Co. News

News

PUBLIC INFORMATION

JUDITH YANCY, DIRECTOR

MOREHEAD STATE UNIVERSITY

UPO BOX 1100

MOREHEAD, KY 40351

606-783-2030

July 25, 1987
FOR IMMEDIATE RELEASE

MOREHEAD, Ky.--Morehead State University has announced that Christi Ann Flannery was granted a Regional Honors I Scholarship for the 1987-88 school year.

A graduate of Morgan County High School, she is the daughter of the late Myrtle Flannery of West Liberty.

She was president of the Honor Society and a member of the Academic Team.

Regional Honors I Scholarships are presented to the highest ranking academic achievers attending MSU as recommended by their high school. The award is renewable for four years if a minimum grade point average of 3.0 is maintained.

Applications and information on scholarships and award programs at MSU for 1988-89 are available from the Office of Admissions, MSU, Morehead, Ky. 40351, or call toll free 1-800-262-7474 (in Kentucky) or 1-800-354-2090 (out-of-state).

####

py

*Memphis News
Licking Valley Courier*

1. The first part of the document discusses the importance of maintaining accurate records of all transactions and activities. It emphasizes the need for transparency and accountability in financial reporting.

2. The second part of the document outlines the various methods and techniques used to collect and analyze data. It highlights the importance of using reliable sources and ensuring the accuracy of the information gathered.

3. The third part of the document focuses on the interpretation and analysis of the collected data. It discusses the various statistical and analytical tools used to identify trends and patterns in the data.

4. The fourth part of the document provides a detailed overview of the findings and conclusions drawn from the analysis. It discusses the implications of the results and offers recommendations for future research and action.

News

PUBLIC INFORMATION

JUDITH YANCY, DIRECTOR

MOREHEAD STATE UNIVERSITY

UPO BOX 1100

MOREHEAD, KY 40351

606-783-2030

July 25, 1987
FOR IMMEDIATE RELEASE

MOREHEAD, Ky.--Morehead State University has announced that Darrell W. Sandfoss was granted a Regents Scholarship to Morehead State University for the 1987-88 school year.

The son of Ralph and Virginia Sandfoss of Alexandria, he is a graduate of Campbell County High School. He participated in the 1987 Kentucky Sweet 16 contest and received the Joe Herbst Memorial Scholarship from his high school.

To be considered for a Regents Scholarship, applicants must be admitted to MSU as an incoming freshman, have a 3.5 grade point average on a 4.0 scale with a composite ACT score of 20, and have submitted an MSU scholarship application. The award is renewable for four years if a minimum 3.0 grade point average is maintained.

Applications and information on scholarships and award programs at MSU for 1988-89 are available from the Office of Admissions, MSU, Morehead, Ky. 40351, or call toll free 1-800-262-7474 (in Kentucky) or 1-800-354-2090 (out-of-state).

####

py

Campbell Co. Recorder

News

PUBLIC INFORMATION

JUDITH YANCY, DIRECTOR

MOREHEAD STATE UNIVERSITY

UPO BOX 1100

MOREHEAD, KY 40351

606-783-2030

July 25, 1987
FOR IMMEDIATE RELEASE

MOREHEAD, Ky.--Morehead State University has announced that Angelina Frances Custard has been presented a Minority Enhancement Award for the 1987-88 school year.

The daughter of James and Shirley Custard of Cynthiana, she is a graduate of Harrison County High School.

Minority Enhancement Awards are given by MSU's Office of Minority Student Affairs to students who have excelled in academics or extra curricular activities.

Applications and information on scholarships and award programs at MSU for 1988-89 are available from the Office of Admissions, MSU, Morehead, Ky. 40351, or call toll free 1-800-262-7474 (in Kentucky) or 1-800-354-2090 (out-of-state).

####

py

Cynthiana Democrat

News

PUBLIC INFORMATION

JUDITH YANCY, DIRECTOR

MOREHEAD STATE UNIVERSITY

UPO BOX 1100

MOREHEAD, KY 40351

606-783-2030

July 25, 1987
FOR IMMEDIATE RELEASE

MOREHEAD, Ky.--Morehead State University has announced that Jason Edward Kelley has been presented a Leadership Award for the 1987-88 school year.

The son of James and Goldie Kelley of Ashland, he is a graduate of Paul Blazer High School. He has received the Military Order of the World War and placed second in ROTC Leadership Reaction at Marshall University. He has received a citation and medal from the Veterans of Foreign Wars and Superior Cadet Decoration for his junior and senior years at PBHS.

To be considered for a Leadership Award, applicants must be admitted to MSU as a freshman, have exhibited strong leadership and achievement capabilities through school and community activities, and submitted an MSU scholarship application. The award is renewable for four years if a minimum grade point average is maintained.

Applications and information on scholarships and award programs at MSU for 1988-89 are available from the Office of Admissions, MSU, Morehead, Ky. 40351, or call toll free 1-800-262-7474 (in Kentucky) or 1-800-354-2090 (out-of-state).

####

py

Ashland Daily Independent

News

PUBLIC INFORMATION

JUDITH YANCY, DIRECTOR

MOREHEAD STATE UNIVERSITY

UPO BOX 1100

MOREHEAD, KY 40351

606-783:2030

July 25, 1987
FOR IMMEDIATE RELEASE

MOREHEAD, Ky.--Morehead State University has announced that Jennifer Jean Stewart has been granted a Regional Honors II Scholarship for the 1987-88 school year.

She is the daughter of Mr. and Mrs. Roger Stewart of Worthington.

A graduate of Raceland High School, she was a member of the Beta Club and Future Business Leaders of America. She has been listed in the Society of Distinguished American High School Students and Who's Who Among American High School Students.

Regional Honors II Scholarships are presented to the second highest ranking academic achievers attending MSU as recommended by their high school. The award is renewable for four years if a minimum grade point average of 3.0 is maintained.

Applications and information on scholarships and award programs at MSU for 1988-89 are available from the Office of Admissions, MSU, Morehead, Ky. 40351, or call toll free 1-800-262-7474 (in Kentucky) or 1-800-354-2090 (out-of-state).

####

py

*Ashland Daily Independent
Press News*

News

PUBLIC INFORMATION

JUDITH YANCY, DIRECTOR

MOREHEAD STATE UNIVERSITY

UPO BOX 1100

MOREHEAD, KY 40351

606-783-2030

July 25, 1987
FOR IMMEDIATE RELEASE

MOREHEAD, Ky.--Morehead State University has announced that Melissa Renae Roberts was granted a Presidential Scholarship for the 1987-88 school year.

She is the daughter of Doug and Monica Roberts of Monticello, Ind.

A graduate of Twin Lakes High School, she was a member of the National Honor Society and named a Hoosier Scholar by the Indiana Department of Education.

Presidential Scholarships are presented to incoming freshman who have a 3.75 grade point average based on a 4.0 scale with a composite ACT score of 25. The award is renewable for four years if a minimum grade point average of 3.0 is maintained.

Applications and information on scholarships and award programs at MSU for 1988-89 are available from the Office of Admissions, MSU, Morehead, Ky. 40351, or call toll free 1-800-262-7474 (in Kentucky) or 1-800-354-2090 (out-of-state).

####

py

Monticello Herald Journal

1. The first part of the document is a list of names and addresses, which appears to be a directory or a list of contacts. The names are written in a cursive script, and the addresses are listed below them. The list includes names such as "John Doe", "Jane Smith", and "Robert Johnson", along with their respective street addresses and cities.

News

PUBLIC INFORMATION

JUDITH YANCY, DIRECTOR

MOREHEAD STATE UNIVERSITY

UPO BOX 1100

MOREHEAD, KY 40351

606-783-2030

July 25, 1987
FOR IMMEDIATE RELEASE

MOREHEAD, Ky.--Morehead State University has announced that Kenneth David Ratliff has been presented a Leadership Award for the 1987-88 school year.

The son of Larry and Lucy Ratliff of Jeffersonville, he is a graduate of Montgomery County High School. He was a member of the Beta Club and National Honor Society and an Academic All-American.

To be considered for a Leadership Award, applicants must be admitted to MSU as a freshman, have exhibited strong leadership and achievement capabilities through school and community activities, and submitted an MSU scholarship application. The award is renewable for four years if a minimum grade point average is achieved.

Applications and information on scholarships and award programs at MSU for 1988-89 are available from the Office of Admissions, MSU, Morehead, Ky. 40351, or call toll free 1-800-262-7474 (in Kentucky) or 1-800-354-2090 (out-of-state).

####

py

*Menice News
Mt. Sterling Advocate
Montgomery Times*

The following table shows the results of the survey conducted in the year 2010. The table is divided into two parts: the first part shows the results of the survey conducted in the year 2010, and the second part shows the results of the survey conducted in the year 2011. The table is divided into two parts: the first part shows the results of the survey conducted in the year 2010, and the second part shows the results of the survey conducted in the year 2011.

News

PUBLIC INFORMATION

JUDITH YANCY, DIRECTOR

MOREHEAD STATE UNIVERSITY

UPO BOX 1100

MOREHEAD, KY 40351

606-783-2030

July 25, 1987
FOR IMMEDIATE RELEASE

MOREHEAD, Ky.--Morehead State University has announced that Kimberly Ann Bunning was granted a Presidential Scholarship and Music Scholarship for the 1987-88 school year.

She is the daughter of John Bunning of Rock Springs, Wyo.

A graduate of Rock Springs High School, she was a member of the National Honor Society and received the President's Academic Fitness Award and John Phillip Sousa Award.

Presidential Scholarships are presented to incoming freshman who have a 3.75 grade point average based on a 4.0 scale with a composite ACT score of 25. The Music Scholarship is awarded to deserving students with musical ability and strong academic record. All awards are renewable for four years if a minimum grade point average of 3.0 is maintained.

Applications and information on scholarships and award programs at MSU for 1988-89 are available from the Office of Admissions, MSU, Morehead, Ky. 40351, or call toll free 1-800-262-7474 (in Kentucky) or 1-800-354-2090 (out-of-state).

####

PY

Rocket-Miner

News

PUBLIC INFORMATION

JUDITH YANCY, DIRECTOR

MOREHEAD STATE UNIVERSITY

UPO BOX 1100

MOREHEAD, KY 40351

606-783-2030

July 25, 1987
FOR IMMEDIATE RELEASE

MOREHEAD, Ky.--Morehead State University has announced that Dana Marie Dalton has been granted a Morehead State University Award for the 1987-88 school year.

She is the daughter of Thomas and Kathryn Dalton of Elmhurst, Ill.

A graduate of York High School, she received the Junior Achievement Award and was a member of the Concert and Chamber Orchestras.

To be considered for a Morehead State University Award, applicants must be admitted to MSU as a freshman or transfer student, have a 2.75 grade point average on a 4.0 scale and have submitted an MSU scholarship application. The award is renewable for four years if a minimum 2.5 grade point average is maintained.

Applications and information on scholarships and award programs at MSU for 1988-89 are available from the Office of Admissions, MSU, Morehead, Ky. 40351, or call toll free 1-800-262-7474 (in Kentucky) or 1-800-354-2090 (out-of-state).

####

py

Elmhurst Press



News

PUBLIC INFORMATION

JUDITH YANCY, DIRECTOR

MOREHEAD STATE UNIVERSITY

UPO BOX 1100

MOREHEAD, KY 40351

606-783-2030

July 25, 1987
FOR IMMEDIATE RELEASE

MOREHEAD, Ky.--Morehead State University has announced that Cynthia Lee Lockhart was granted a Regional Honors II Scholarship for the 1987-88 school year.

She is the daughter of Rex and Lola Lockhart of Pikeville.

A graduate of Pikeville High School, she was a member of the Fellowship of Christian Athletes and president of the senior class.

Regional Honors II Scholarships are presented to the second highest ranking academic achievers attending MSU as recommended by their high school. The award is renewable for four years if a minimum grade point average of 3.0 is maintained.

Applications and information on scholarships and award programs at MSU for 1988-89 are available from the Office of Admissions, MSU, Morehead, Ky. 40351, or call toll free 1-800-262-7474 (in Kentucky) or 1-800-354-2090 (out-of-state).

####

py

*Daily Independent
Army News Express
W. Daily News*

News

PUBLIC INFORMATION

JUDITH YANCY, DIRECTOR

MOREHEAD STATE UNIVERSITY

UPO BOX 1100

MOREHEAD, KY 40351

606-783-2030

July 25, 1987
FOR IMMEDIATE RELEASE

MOREHEAD, Ky.--Morehead State University has announced that Christine Marie Criss was granted a Regional Honors II Scholarship for the 1987-88 school year.

She is the daughter of Charles and Betty Criss of Ashland.

A graduate of Fairview High School, she was a member of the National Honor Society and Academic Team.

Regional Honors II Scholarships are presented to the second highest ranking academic achievers attending MSU as recommended by their high school. The award is renewable for four years if a minimum grade point average of 3.0 is maintained.

Applications and information on scholarships and award programs at MSU for 1988-89 are available from the Office of Admissions, MSU, Morehead, Ky. 40351, or call toll free 1-800-262-7474 (in Kentucky) or 1-800-354-2090 (out-of-state).

####

PY

Daily Independent

News

PUBLIC INFORMATION

JUDITH YANCY, DIRECTOR

MOREHEAD STATE UNIVERSITY

UPO BOX 1100

MOREHEAD, KY 40351

606-783-2030

July 25, 1987
FOR IMMEDIATE RELEASE

MOREHEAD, Ky.--Morehead State University has announced that Amy Ann Coakley was granted a Morehead State University Award and a Residence Hall Award for the 1987-88 school year.

She is the daughter of Ted Coakley of Harrison, Ohio, and Mary Ann Duke of Newark, Ohio.

A graduate of William Henry Harrison High School, she was president of the Girls Ensemble and received the Most Outstanding Senior Award. She was a member of the varsity basketball team for two years.

To be considered for a Morehead State University Award, applicants must be admitted to MSU as a freshman or transfer student, have a 2.75 grade point average on a 4.0 scale and have submitted an MSU scholarship application. Both awards are renewable for four years if a minimum grade point average is maintained.

Applications and information on scholarships and award programs at MSU for 1988-89 are available from the Office of Admissions, MSU, Morehead, Ky. 40351, or call toll free 1-800-262-7474 (in Kentucky) or 1-800-354-2090 (out-of-state).

####

py

*The Record
The Advocate*

News

PUBLIC INFORMATION

JUDITH YANCY, DIRECTOR

MOREHEAD STATE UNIVERSITY

UPO BOX 1100

MOREHEAD, KY 40351

606-783-2030

July 25, 1987
FOR IMMEDIATE RELEASE

MOREHEAD, Ky.--Morehead State University has announced that Donald Wayne McFarland was granted a Regional Honors I Scholarship and Residence Hall Award for the 1987-88 school year.

He is the son of Freddie and Carolyn McFarland of Salyersville.

A graduate of Magoffin County High School, he received the National Leadership Merit Award and National History Award. He was a member of the Beta Club and Future Farmers of America.

Regional Honors I Scholarships are presented to the highest ranking academic achievers attending MSU as recommended by their high school. Both awards are renewable for four years if a minimum grade point average is maintained.

Applications and information on scholarships and award programs at MSU for 1988-89 are available from the Office of Admissions, MSU, Morehead, Ky. 40351, or call toll free 1-800-262-7474 (in Kentucky) or 1-800-354-2090 (out-of-state).

####

py

*Daily Independent
Salyersville Independent*



2018年12月18日

News

PUBLIC INFORMATION

JUDITH YANCY, DIRECTOR

MOREHEAD STATE UNIVERSITY

UPO BOX 1100

MOREHEAD, KY 40351

606-783-2030

July 25, 1987
FOR IMMEDIATE RELEASE

MOREHEAD, Ky.--Morehead State University has announced that Brian Wayne Register has been granted a Leadership Award for the 1987-88 school year.

The son of Donald Wayne and Phyllis Clements Register of Clinton, N.C.

A graduate of Clinton High School, he was a member of the all-state band and Governor's School East.

To be considered for a Leadership Award, applicants must be admitted to MSU as a freshman, have exhibited strong leadership and achievement capabilities through school and community activities, and submitted an MSU scholarship application. The award is renewable for four years if a minimum grade point average is achieved.

Applications and information on scholarships and award programs at MSU for 1988-89 are available from the Office of Admissions, MSU, Morehead, Ky. 40351, or call toll free 1-800-262-7474 (in Kentucky) or 1-800-354-2090 (out-of-state).

####

py

The Sampson Independent

News

PUBLIC INFORMATION

JUDITH YANCY, DIRECTOR

MOREHEAD STATE UNIVERSITY

UPO BOX 1100

MOREHEAD, KY 40351

606-783-2030

July 25, 1987
FOR IMMEDIATE RELEASE

MOREHEAD, Ky.--Morehead State University has announced that Anne Stapf Stephens was granted an Alumni Award for the 1987-88 school year.

She is the daughter of David and Sally Stapf of Greenup.

A graduate of Greenup County High School, she was a member of the Beta Club and GCHS band president.

To be eligible for an Alumni Award, at least one of the applicant's parents must be an active member of the MSU Alumni Association. The award is renewable for four years if a minimum grade point average is maintained.

Applications and information on scholarships and award programs at MSU for 1988-89 are available from the Office of Admissions, MSU, Morehead, Ky. 40351, or call toll free 1-800-262-7474 (in Kentucky) or 1-800-354-2090 (out-of-state).

####

py

*Greenup News
Daily Independent*

News

PUBLIC INFORMATION

JUDITH YANCY, DIRECTOR

MOREHEAD STATE UNIVERSITY

UPO BOX 1100

MOREHEAD, KY 40351

606-783-2030

July 25, 1987
FOR IMMEDIATE RELEASE

MOREHEAD, Ky.--Morehead State University has announced that Jeffery Scott Townsend was granted an Alumni Award for the 1987-88 school year.

He is the son of Mavis M. Townsend of Jeffersonville.

A graduate of Montgomery County High School, he was a invited to tour Europe with America's Youth in Concert Organization. A four time recipient of the MCHS Outstanding Band Member Award, he received a summer school scholarship the Berklee School of Music in Boston.

To be eligible for an Alumni Award, at least one of the applicant's parents must be an active member of the MSU Alumni Association. The award is renewable for four years if a minimum grade point average is maintained.

Applications and information on scholarships and award programs at MSU for 1988-89 are available from the Office of Admissions, MSU, Morehead, Ky. 40351, or call toll free 1-800-262-7474 (in Kentucky) or 1-800-354-2090 (out-of-state).

####

py

*Memphis News
Mt. Sterling Advocate
Montgomery Times*

News

PUBLIC INFORMATION

JUDITH YANCY, DIRECTOR

MOREHEAD STATE UNIVERSITY

UPO BOX 1100

MOREHEAD, KY 40351

606-783-2030

July 25, 1987
FOR IMMEDIATE RELEASE

MOREHEAD, Ky.--Morehead State University has announced that Taunya Yvette Jones has been presented a Minority Enhancement Award for the 1987-88 school year.

The daughter of Mr. and Mrs. Charles E. Jones of Mt. Sterling, she is a graduate of Montgomery County High School.

Minority Enhancement Awards are given by MSU's Office of Minority Student Affairs to students who have excelled in academics or extra curricular activities.

Applications and information on scholarships and award programs at MSU for 1988-89 are available from the Office of Admissions, MSU, Morehead, Ky. 40351, or call toll free 1-800-262-7474 (in Kentucky) or 1-800-354-2090 (out-of-state).

####

py

*menice News
Mt. Sterling Advocate
Montgomery Co. Times*

News

PUBLIC INFORMATION

JUDITH YANCY, DIRECTOR

MOREHEAD STATE UNIVERSITY

UPO BOX 1100

MOREHEAD, KY 40351

606-783-2030

July 25, 1987
FOR IMMEDIATE RELEASE

MOREHEAD, Ky.--Morehead State University has announced that Bridget C. Wright was granted a Regional Honors I Scholarship for the 1987-88 school year.

A graduate of Letcher County High School, she is the daughter of Mitchell and Belvis Wright of Isom.

Regional Honors I Scholarships are presented to the highest ranking academic achievers attending MSU as recommended by their high school. The award is renewable for four years if a minimum grade point average of 3.0 is maintained.

Applications and information on scholarships and award programs at MSU for 1988-89 are available from the Office of Admissions, MSU, Morehead, Ky. 40351, or call toll free 1-800-262-7474 (in Kentucky) or 1-800-354-2090 (out-of-state).

###

py

*Mountain Eagle
Community Press*

News

PUBLIC INFORMATION

JUDITH YANCY, DIRECTOR

MOREHEAD STATE UNIVERSITY

UPO BOX 1100

MOREHEAD, KY 40351

606-783-2030

July 25, 1987
FOR IMMEDIATE RELEASE

MOREHEAD, Ky.--Morehead State University has announced that Felisha Carol Salyers was granted a Regional Honors I Scholarship for the 1987-88 school year.

She is the daughter of Blake and Judy Salyers of Elkhorn City.

A graduate of Millard High School, she was vice president of the Future Business Leaders of America, co-captain of the varsity cheerleaders, and received the Daughters of the American Revolution Award.

Regional Honors I Scholarships are presented to the highest ranking academic achievers attending MSU as recommended by their high school. The award is renewable for four years if a minimum grade point average of 3.0 is maintained.

Applications and information on scholarships and award programs at MSU for 1988-89 are available from the Office of Admissions, MSU, Morehead, Ky. 40351, or call toll free 1-800-262-7474 (in Kentucky) or 1-800-354-2090 (out-of-state).

####

py

*Appalachian News Express
Daily Independent*

News

PUBLIC INFORMATION

JUDITH YANCY, DIRECTOR

MOREHEAD STATE UNIVERSITY

UPO BOX 1100

MOREHEAD, KY 40351

606-783-2030

July 25, 1987
FOR IMMEDIATE RELEASE

MOREHEAD, Ky.--Morehead State University has announced that Tammi Renee Bowersock was granted a Regional Honors I Scholarship and a Leadership Award for the 1987-88 school year.

She is the daughter of Clarence and Betty Bowersock of Shelbiana.

A graduate of Virgie High School, she was a member of the National Honor Society and Beta Club and listed in Who's Who Among American High School Students.

Regional Honors I Scholarships are presented to the highest ranking academic achievers attending MSU as recommended by their high school. The Leadership Award are granted to those persons exhibiting achievement capabilities through school and community activities. Both awards are renewable for four years if a minimum grade point average is maintained.

Applications and information on scholarships and award programs at MSU for 1988-89 are available from the Office of Admissions, MSU, Morehead, Ky. 40351, or call toll free 1-800-262-7474 (in Kentucky) or 1-800-354-2090 (out-of-state).

####

py

*Daily Independent
Appalachian News Express
Wilkinson Daily News*

News

PUBLIC INFORMATION

JUDITH YANCY, DIRECTOR

MOREHEAD STATE UNIVERSITY

UPO BOX 1100

MOREHEAD, KY 40351

606-783-2030

July 25, 1987
FOR IMMEDIATE RELEASE

MOREHEAD, Ky.--Morehead State University has announced that Gail Smith was granted a Regional Honors I Scholarship for the 1987-88 school year.

She is the daughter of C. B. and Mary Smith of Hazard.

A graduate of Cordia High School, she was a member of the Future Business Leaders of America, and received the Woodmen of the World Life Insurance American History Award and the United State Army Reserve National Scholar/Athlete Award.

Regional Honors I Scholarships are presented to the highest ranking academic achievers attending MSU as recommended by their high school. The award is renewable for four years if a minimum grade point average of 3.0 is maintained.

Applications and information on scholarships and award programs at MSU for 1988-89 are available from the Office of Admissions, MSU, Morehead, Ky. 40351, or call toll free 1-800-262-7474 (in Kentucky) or 1-800-354-2090 (out-of-state).

####

py

*Herald Voice
Hazard Times
Troublesome Creek Times*

News

PUBLIC INFORMATION

JUDITH YANCY, DIRECTOR

MOREHEAD STATE UNIVERSITY

UPO BOX 1100

MOREHEAD, KY 40351

606-783-2030

July 25, 1987
FOR IMMEDIATE RELEASE

MOREHEAD, Ky.--Morehead State University has announced that Sara Lynn Gullett was granted a Regional Honors I Scholarship for the 1987-88 school year.

She is the daughter of Ronald and Barbara Gullett of Bypro.

A graduate of Wheelwright High School, she was a member of the Floyd County All-Academic Team for two years and listed in Who's Who Among American High School Students.

Regional Honors I Scholarships are presented to the highest ranking academic achievers attending MSU as recommended by their high school. The award is renewable for four years if a minimum grade point average of 3.0 is maintained.

Applications and information on scholarships and award programs at MSU for 1988-89 are available from the Office of Admissions, MSU, Morehead, Ky. 40351, or call toll free 1-800-262-7474 (in Kentucky) or 1-800-354-2090 (out-of-state).

####

py

*Floyd Co. News Times
Daily Independent*

1. The first part of the document discusses the importance of maintaining accurate records of all transactions and activities. It emphasizes that proper record-keeping is essential for ensuring transparency and accountability in financial reporting.

2. The second part of the document outlines the various methods and techniques used to collect and analyze data. It highlights the need for a systematic approach to data collection and the importance of using reliable sources of information.

3. The third part of the document focuses on the analysis and interpretation of the collected data. It discusses the various statistical and analytical tools that can be used to identify trends, patterns, and relationships within the data.

4. The fourth part of the document discusses the importance of communicating the results of the analysis to the relevant stakeholders. It emphasizes the need for clear and concise reporting and the importance of providing context and interpretation of the findings.

5. The fifth part of the document discusses the various challenges and limitations associated with data collection and analysis. It highlights the need for careful planning and execution to ensure the quality and reliability of the data.

6. The sixth part of the document discusses the various applications and uses of the collected data. It highlights the importance of using the data to inform decision-making and to identify areas for improvement and optimization.

7. The seventh part of the document discusses the various ethical considerations and best practices associated with data collection and analysis. It emphasizes the need for transparency, accountability, and respect for privacy and confidentiality.

8. The eighth part of the document discusses the various future trends and developments in data collection and analysis. It highlights the importance of staying up-to-date with the latest technologies and techniques in the field.

9. The ninth part of the document discusses the various resources and tools available for data collection and analysis. It highlights the importance of using high-quality, reliable tools and resources to ensure the accuracy and reliability of the data.

10. The tenth part of the document discusses the various conclusions and recommendations based on the analysis. It emphasizes the need for a comprehensive and holistic approach to data collection and analysis and the importance of ongoing monitoring and evaluation.

News

PUBLIC INFORMATION

JUDITH YANCY, DIRECTOR

MOREHEAD STATE UNIVERSITY

UPO BOX 1100

MOREHEAD, KY 40351

606-783-2030

July 25, 1987
FOR IMMEDIATE RELEASE

MOREHEAD, Ky.--Morehead State University has announced that Lucinda Marie Caudill was granted a Regional Honors I Scholarship for the 1987-88 school year.

She is the daughter of E. Wayne and Mary Caudill of Worthington.

A graduate of Raceland High School, she was a member of the Beta and Key Clubs and listed in Who's Who Among American High School Students.

Regional Honors I Scholarships are presented to the highest ranking academic achievers attending MSU as recommended by their high school. The award is renewable for four years if a minimum grade point average of 3.0 is maintained.

Applications and information on scholarships and award programs at MSU for 1988-89 are available from the Office of Admissions, MSU, Morehead, Ky. 40351, or call toll free 1-800-262-7474 (in Kentucky) or 1-800-354-2090 (out-of-state).

####

py

*Daily Independent
Greenup News*

... ..

News

PUBLIC INFORMATION

JUDITH YANCY, DIRECTOR

MOREHEAD STATE UNIVERSITY

UPO BOX 1100

MOREHEAD, KY 40351

606-783-2030

July 25, 1987
FOR IMMEDIATE RELEASE

MOREHEAD, Ky.--Morehead State University has announced that Kimberly Ray Blevins was granted a Regional Honors I Scholarship for the 1987-88 school year.

She is the daughter of Mr. and Mrs. Gordie Blevins of Owingsville.

A graduate of Bath County High School, she received the Academic Fitness Award and was listed in Who's Who Among American High School Students and the Society of Distinguished High School Students.

Regional Honors I Scholarships are presented to the highest ranking academic achievers attending MSU as recommended by their high school. The award is renewable for four years if a minimum grade point average of 3.0 is maintained.

Applications and information on scholarships and award programs at MSU for 1988-89 are available from the Office of Admissions, MSU, Morehead, Ky. 40351, or call toll free 1-800-262-7474 (in Kentucky) or 1-800-354-2090 (out-of-state).

####

py

*Bath Co. News Outboard
Menifee Co. News*

News

PUBLIC INFORMATION

JUDITH YANCY, DIRECTOR

MOREHEAD STATE UNIVERSITY

UPO BOX 1100

MOREHEAD, KY 40351

606-783-2030

July 25, 1987
FOR IMMEDIATE RELEASE

MOREHEAD, Ky.--Morehead State University has announced that Timothy Michael Brown was granted a Regional Honors I Scholarship for the 1987-88 school year.

He is the son of James and Bonnie Brown of Ashland.

A graduate of Paul Blazer High School, he received the Presidential Academic Fitness Award, the U.S. Army Reserve Scholar/Athlete Award, and Dr. John H. Neyer Memorial Scholarship.

Regional Honors I Scholarships are presented to the highest ranking academic achievers attending MSU as recommended by their high school. The award is renewable for four years if a minimum grade point average of 3.0 is maintained.

Applications and information on scholarships and award programs at MSU for 1988-89 are available from the Office of Admissions, MSU, Morehead, Ky. 40351, or call toll free 1-800-262-7474 (in Kentucky) or 1-800-354-2090 (out-of-state).

####

py

Daily Independent

News

PUBLIC INFORMATION

JUDITH YANCY, DIRECTOR

MOREHEAD STATE UNIVERSITY

UPO BOX 1100

MOREHEAD, KY 40351

606-783-2030

July 25, 1987
FOR IMMEDIATE RELEASE

MOREHEAD, Ky.--Morehead State University has announced that Kristie Lynn Perkins has been presented a Leadership Award for the 1987-88 school year.

The daughter of Victor and Carolyn Perkins of Hillsboro, she is a graduate of Fleming County High School. She is a member of the Beta Club, Future Business Leaders of America, and the Thespian Society.

To be considered for a Leadership Award, applicants must be admitted to MSU as a freshman, have exhibited strong leadership and achievement capabilities through school and community activities, and submitted an MSU scholarship application. The award is renewable for four years if a minimum grade point average is achieved.

Applications and information on scholarships and award programs at MSU for 1988-89 are available from the Office of Admissions, MSU, Morehead, Ky. 40351, or call toll free 1-800-262-7474 (in Kentucky) or 1-800-354-2090 (out-of-state).

####

py

*Flemingburg Gazette
The Fleming Shopper
Menifee Co. News*

News

PUBLIC INFORMATION

JUDITH YANCY, DIRECTOR

MOREHEAD STATE UNIVERSITY

UPO BOX 1100

MOREHEAD, KY 40351

606-783-2030

July 25, 1987
FOR IMMEDIATE RELEASE

MOREHEAD, Ky.--Morehead State University has announced that Melissa Ann Reynolds has been presented a Regional Honors II Scholarship and a Leadership Award to Morehead State University for the 1987-88 school year.

She is the daughter of Ronnie and Gail Reynolds of Betsy Layne.

While attending Betsy Layne High School, Reynolds was a member of the Beta Club, a majorette and field commander for the marching band.

Regional Honors II Scholarships are presented to the second highest ranking academic achievers attending MSU as recommended by their high school. Leadership Awards are given to those persons exhibiting achievement capabilities through school and community activities. Both awards are renewable for four years if a minimum grade point average is achieved.

Applications and information on scholarships and award programs at MSU for 1988-89 are available from the Office of Admissions, MSU, Morehead, Ky. 40351, or call toll free 1-800-262-7474 (in Kentucky) or 1-800-354-2090 (out-of-state).

####

py

*Floyd Co. Times
Appalachian News-Express
Daily Independent*

News

PUBLIC INFORMATION

JUDITH YANCY, DIRECTOR

MOREHEAD STATE UNIVERSITY

UPO BOX 1100

MOREHEAD, KY 40351

606-783-2030

July 25, 1987
FOR IMMEDIATE RELEASE

MOREHEAD, Ky.--Morehead State University has announced that Jonna Kay Phillips has been presented an Alumni Award to Morehead State University for the 1987-88 school year.

She is the daughter of John and Zola Phillips of Ransom.

While attending Belfry High School, Phillips was a member of the National Honor Society, Distinguished Teens, and selected for Who's Who Among American High School Students. She was president of the Fellowship of Christian Athletes and Miss Belfry High School homecoming queen for 1987.

To be considered for an Alumni Award, applicants must be admitted to MSU as an entering freshman or transfer student and at least one parent must be an active member of the MSU Alumni Association; be a Kentucky resident, have a 2.75 grade point average on a 4.0 scale and have submitted an MSU scholarship application. The award is renewable for four years if the student maintains 2.5 g.p.a. and at least one parent remains active in the MSU Alumni Association.

Applications and information on scholarships and award programs at MSU for 1988-89 are available from the Office of Admissions, MSU, Morehead, Ky. 40351, or call toll free 1-800-262-7474 (in Kentucky) or 1-800-354-2090 (out-of-state).

py

####

*Appalachian News-Express
Williamson News
Ashland Daily Independent*

News

PUBLIC INFORMATION

JUDITH YANCY, DIRECTOR

MOREHEAD STATE UNIVERSITY

UPO BOX 1100

MOREHEAD, KY 40351

606-783-2030

July 25, 1987
FOR IMMEDIATE RELEASE

MOREHEAD, Ky.--Morehead State University has announced that Daniel H. Widmayer has been granted a Morehead State University Award for the 1987-88 school year.

The son of John and Mary Widmayer of Woodstock, Ill., he is a graduate of Woodstock High School.

To be considered for a Morehead State University Award, applicants must be admitted to MSU as a freshman or transfer student, have a 2.75 grade point average on a 4.0 scale and have submitted an MSU scholarship application. The award is renewable for four years if a 2.5 grade point average is maintained.

Applications and information on scholarships and award programs at MSU for 1988-89 are available from the Office of Admissions, MSU, Morehead, Ky. 40351, or call toll free 1-800-262-7474 (in Kentucky) or 1-800-354-2090 (out-of-state).

####

py

Northwest Herald

News

PUBLIC INFORMATION

JUDITH YANCY, DIRECTOR

MOREHEAD STATE UNIVERSITY

UPO BOX 1100

MOREHEAD, KY 40351

606-783-2030

July 25, 1987
FOR IMMEDIATE RELEASE

MOREHEAD, Ky.--Morehead State University has announced that Robert Franklin Brown has been granted a Leadership Award for the 1987-88 school year.

The son of Frank and Elaine Brown of Frenchburg, he is a graduate of Menifee County High School. He was a member of the Computer and Beta Clubs and recipient of the Citizenship Award.

To be considered for a Leadership Award, applicants must be admitted to MSU as a freshman, have exhibited strong leadership and achievement capabilities through school and community activities, and submitted an MSU scholarship application. The award is renewable for four years if a minimum grade point average is achieved.

Applications and information on scholarships and award programs at MSU for 1988-89 are available from the Office of Admissions, MSU, Morehead, Ky. 40351, or call toll free 1-800-262-7474 (in Kentucky) or 1-800-354-2090 (out-of-state).

####

py

*Menifee Co. News
Daily Independent*

News

PUBLIC INFORMATION

JUDITH YANCY, DIRECTOR

MOREHEAD STATE UNIVERSITY

UPO BOX 1100

MOREHEAD, KY 40351

606-783-2030

July 25, 1987
FOR IMMEDIATE RELEASE

MOREHEAD, Ky.--Morehead State University has announced that Leslie Marie Cox has been granted a Leadership Award for the 1987-88 school year.

The daughter of Sharon S. Cox of West Liberty, she is a graduate of Morgan County High School. She was a member of Project Graduation, Academic Team and the National Honor Society.

To be considered for a Leadership Award, applicants must be admitted to MSU as a freshman, have exhibited strong leadership and achievement capabilities through school and community activities, and submitted an MSU scholarship application. The award is renewable for four years if a minimum grade point average is achieved.

Applications and information on scholarships and award programs at MSU for 1988-89 are available from the Office of Admissions, MSU, Morehead, Ky. 40351, or call toll free 1-800-262-7474 (in Kentucky) or 1-800-354-2090 (out-of-state).

####

py

*Licking Valley Courier
Daily Indip.
Menifee Co. News*

News

PUBLIC INFORMATION

JUDITH YANCY, DIRECTOR

MOREHEAD STATE UNIVERSITY

UPO BOX 1100

MOREHEAD, KY 40351

606-783-2030

July 25, 1987
FOR IMMEDIATE RELEASE

MOREHEAD, Ky.--Morehead State University has announced that Robin Renee Brown has been granted a Leadership Award for the 1987-88 school year.

The daughter of Larry and Leona Brown of Ashland, she is a graduate of Paul G. Blazer High School. She was the senior class president, a member of the French and Spanish Honor Societies, and recipient of the Senior Salute Award and Presidential Academic Fitness Award.

To be considered for a Leadership Award, applicants must be admitted to MSU as a freshman, have exhibited strong leadership and achievement capabilities through school and community activities, and submitted an MSU scholarship application. The award is renewable for four years if a minimum grade point average is achieved.

Applications and information on scholarships and award programs at MSU for 1988-89 are available from the Office of Admissions, MSU, Morehead, Ky. 40351, or call toll free 1-800-262-7474 (in Kentucky) or 1-800-354-2090 (out-of-state).

####

py

Daily Independent

News

PUBLIC INFORMATION

JUDITH YANCY, DIRECTOR

MOREHEAD STATE UNIVERSITY

UPO BOX 1100

MOREHEAD, KY 40351

606-783-2030

July 25, 1987
FOR IMMEDIATE RELEASE

MOREHEAD, Ky.--Morehead State University has announced that Kamey Collins Rider has been granted a Leadership Award for the 1987-88 school year.

The daughter of Mary M. Rider of Van Lear, she is a graduate of Johnson Central High School. She was a member of the Future Homemakers of America, band, and speech and drama clubs. She will be a member of MSU's speech team in the fall.

To be considered for a Leadership Award, applicants must be admitted to MSU as a freshman, have exhibited strong leadership and achievement capabilities through school and community activities, and submitted an MSU scholarship application. The award is renewable for four years if a minimum grade point average is achieved.

Applications and information on scholarships and award programs at MSU for 1988-89 are available from the Office of Admissions, MSU, Morehead, Ky. 40351, or call toll free 1-800-262-7474 (in Kentucky) or 1-800-354-2090 (out-of-state).

####

py

*Paintsville Herald
Daily Independent*

News

PUBLIC INFORMATION

JUDITH YANCY, DIRECTOR

MOREHEAD STATE UNIVERSITY

UPO BOX 1100

MOREHEAD, KY 40351

606-783-2030

July 25, 1987
FOR IMMEDIATE RELEASE

MOREHEAD, Ky.--Morehead State University has announced that Danny Brian Slone has been granted a Leadership Award for the 1987-88 school year.

The son of Danny and Ellen Slone of Garrett, he is a graduate of Allen Central High School. He was president of the Student Council, and received an Academic Achievement Award and John Phillip Sousa Award.

To be considered for a Leadership Award, applicants must be admitted to MSU as a freshman, have exhibited strong leadership and achievement capabilities through school and community activities, and submitted an MSU scholarship application. The award is renewable for four years if a minimum grade point average is achieved.

Applications and information on scholarships and award programs at MSU for 1988-89 are available from the Office of Admissions, MSU, Morehead, Ky. 40351, or call toll free 1-800-262-7474 (in Kentucky) or 1-800-354-2090 (out-of-state).

####

py

*Floyd Co. Times
Daily Independent*

News

PUBLIC INFORMATION

JUDITH YANCY, DIRECTOR

MOREHEAD STATE UNIVERSITY

UPO BOX 1100

MOREHEAD, KY 40351

606-783-2030

July 25, 1987
FOR IMMEDIATE RELEASE

MOREHEAD, Ky.--Morehead State University has announced that Danny J. Hedger has been granted a Leadership Award for the 1987-88 school year.

The son of June C. Hedger and the late Donald Hedger of Edgewood, he is a graduate of Scott High School. He participated in the Foreign Language Festival, and varsity football and track.

To be considered for a Leadership Award, applicants must be admitted to MSU as a freshman, have exhibited strong leadership and achievement capabilities through school and community activities, and submitted an MSU scholarship application. The award is renewable for four years if a minimum grade point average is achieved.

Applications and information on scholarships and award programs at MSU for 1988-89 are available from the Office of Admissions, MSU, Morehead, Ky. 40351, or call toll free 1-800-262-7474 (in Kentucky) or 1-800-354-2090 (out-of-state).

####

py

Kenton Co. Recorder

News

PUBLIC INFORMATION

JUDITH YANCY, DIRECTOR

MOREHEAD STATE UNIVERSITY

UPO BOX 1100

MOREHEAD, KY 40351

606-783-2030

July 25, 1987
FOR IMMEDIATE RELEASE

MOREHEAD, Ky.--Morehead State University has announced that Travis Crum has been granted a Leadership Award for the 1987-88 school year.

The son of Dannie and Franceen Crum of Martin, he is a graduate of Allen Central High School. He received a Perfect Attendance Award each of his four years in high school.

To be considered for a Leadership Award, applicants must be admitted to MSU as a freshman, have exhibited strong leadership and achievement capabilities through school and community activities, and submitted an MSU scholarship application. The award is renewable for four years if a minimum grade point average is achieved.

Applications and information on scholarships and award programs at MSU for 1988-89 are available from the Office of Admissions, MSU, Morehead, Ky. 40351, or call toll free 1-800-262-7474 (in Kentucky) or 1-800-354-2090 (out-of-state).

####

py

*Floyd Co. Times
Menifee Co. News
Daily Independent*

News

PUBLIC INFORMATION

JUDITH YANCY, DIRECTOR

MOREHEAD STATE UNIVERSITY

UPO BOX 1100

MOREHEAD, KY 40351

606-783-2030

July 25, 1987
FOR IMMEDIATE RELEASE

MOREHEAD, Ky.--Morehead State University has announced that Leigh Ann Patton has been granted a Leadership Award for the 1987-88 school year.

The daughter of Billy and N. Jean Patton of Prestonsburg, Patton is a graduate of Prestonsburg High School. She was a member of the Academic Team and newspaper and annual staffs.

To be considered for a Leadership Award, applicants must be admitted to MSU as a freshman, have exhibited strong leadership and achievement capabilities through school and community activities, and submitted an MSU scholarship application. The award is renewable for four years if a minimum grade point average is achieved.

Applications and information on scholarships and award programs at MSU for 1988-89 are available from the Office of Admissions, MSU, Morehead, Ky. 40351, or call toll free 1-800-262-7474 (in Kentucky) or 1-800-354-2090 (out-of-state).

####

py

*Ashland Daily Independent
Thoyl Co. Jones*

News

PUBLIC INFORMATION

JUDITH YANCY, DIRECTOR

MOREHEAD STATE UNIVERSITY

UPO BOX 1100

MOREHEAD, KY 40351

606-783-2030

July 25, 1987
FOR IMMEDIATE RELEASE

MOREHEAD, Ky.--Morehead State University has announced that Christa Dawn Shelton has been granted a Leadership Award for the 1987-88 school year.

The daughter of John and Shirley Shelton of Ripley, Ohio, Shelton is a graduate of Ripley-Union-Lewis High School. She was secretary of the Science Club and a member of the Scholarship Team and the Scholastic Society.

To be considered for a Leadership Award, applicants must be admitted to MSU as a freshman, have exhibited strong leadership and achievement capabilities through school and community activities, and submitted an MSU scholarship application. The award is renewable for four years if a minimum grade point average is achieved.

Applications and information on scholarships and award programs at MSU for 1988-89 are available from the Office of Admissions, MSU, Morehead, Ky. 40351, or call toll free 1-800-262-7474 (in Kentucky) or 1-800-354-2090 (out-of-state).

####

py

Ripley Bee

News

PUBLIC INFORMATION

JUDITH YANCY, DIRECTOR

MOREHEAD STATE UNIVERSITY

UPO BOX 1100

MOREHEAD, KY 40351

606-783-2030

July 25, 1987
FOR IMMEDIATE RELEASE

MOREHEAD, Ky.--Morehead State University has announced that Susan Carol White was granted a Leadership Award for the 1987-88 school year.

The daughter of James and Ada White of Owingsville, White is a graduate of Bath County High School. She was president of the Library Club for 1986-87, received a letter in varsity track, and won first place in regional and state art competition for soft sculpture.

To be considered for a Leadership Award, applicants must be admitted to MSU as a freshman, have exhibited strong leadership and achievement capabilities through school and community activities, and submitted an MSU scholarship application. The award is renewable for four years if a minimum grade point average is achieved.

Applications and information on scholarships and award programs at MSU for 1988-89 are available from the Office of Admissions, MSU, Morehead, Ky. 40351, or call toll free 1-800-262-7474 (in Kentucky) or 1-800-354-2090 (out-of-state).

####

py

*Bath Co. News-Outlook
Morehead, Ky.*

News

PUBLIC INFORMATION

JUDITH YANCY, DIRECTOR

MOREHEAD STATE UNIVERSITY

UPO BOX 1100

MOREHEAD, KY 40351

606-783-2030

July 25, 1987
FOR IMMEDIATE RELEASE

MOREHEAD, Ky.--Morehead State University has announced that Susan Paige Cooley has been granted a Leadership Award for the 1987-88 school year.

The daughter of Harold and Kay Cooley of Prestonsburg, she is a graduate of Prestonsburg High School. She was a member of the National Honor Society, Beta Club, All-State Chorus, and senior class treasurer. She was also selected for inclusion in Who's Who Among American High School Students and the Society of Distinguished American High School Students.

To be considered for a Leadership Award, applicants must be admitted to MSU as a freshman, have exhibited strong leadership and achievement capabilities through school and community activities, and submitted an MSU scholarship application. The award is renewable for four years if a minimum grade point average is achieved.

Applications and information on scholarships and award programs at MSU for 1988-89 are available from the Office of Admissions, MSU, Morehead, Ky. 40351, or call toll free 1-800-262-7474 (in Kentucky) or 1-800-354-2090 (out-of-state).

####

py

*Harold County Times
Ashland Daily Independent*

News

PUBLIC INFORMATION

JUDITH YANCY, DIRECTOR

MOREHEAD STATE UNIVERSITY

UPO BOX 1100

MOREHEAD, KY 40351

606-783-2030

July 25, 1987
FOR IMMEDIATE RELEASE

MOREHEAD, Ky.--Morehead State University has announced that John Reed Williamson was granted a Leadership Award for the 1987-88 school year.

He is the son of Maj. Paul T. Williamson of San Antonio, Texas, and Jaime J. Williamson of Pikeville.

A graduate of Pikeville High School, he was a member of the Speech and Drama Clubs, May Student of the Month, President of the Fellowship of Christian Athletes, and Editor of the high school yearbook, The Panther.

To be considered for a Leadership Award, applicants must be admitted to MSU as a freshman, have exhibited strong leadership and achievement capabilities through school and community activities, and submitted an MSU scholarship application. The award is renewable for four years if a minimum grade point average is achieved.

Applications and information on scholarships and award programs at MSU for 1988-89 are available from the Office of Admissions, MSU, Morehead, Ky. 40351, or call toll free 1-800-262-7474 (in Kentucky) or 1-800-354-2090 (out-of-state).

####

py

*Appalachian News Express
Ashland Daily Independent*

News

PUBLIC INFORMATION

JUDITH YANCY, DIRECTOR

MOREHEAD STATE UNIVERSITY

UPO BOX 1100

MOREHEAD, KY 40351

606-783-2030

July 25, 1987
FOR IMMEDIATE RELEASE

MOREHEAD, Ky.--Morehead State University has announced that Jacquelyn Louise Cains has been awarded a Regional Honors II Scholarship and a Regents Scholarship to Morehead State University for the 1987-88 school year.

She is the daughter of Jack and Joyce Cains of Grayson.

A graduate of East Carter High School, she was a member of Beta Club and listed in Who's Who Among American High School Students.

Regional Honors II Scholarships are presented to the second highest ranking academic achievers attending MSU as recommended by their high school. Regents Scholarships are given to applicants with at least a 3.5 grade point average and a composite ACT score of 20. Both awards are renewable for four years if a minimum grade point average of 3.0 is maintained.

Applications and information on scholarships and award programs at MSU for 1988-89 are available from the Office of Admissions, MSU, Morehead, Ky. 40351, or call toll free 1-800-262-7474 (in Kentucky) or 1-800-354-2090 (out-of-state).

####

py

*Ashtland Daily Independent
Journal Enquirer*

News

PUBLIC INFORMATION

JUDITH YANCY, DIRECTOR

MOREHEAD STATE UNIVERSITY

UPO BOX 1100

MOREHEAD, KY 40351

606-783-2030

July 25, 1987
FOR IMMEDIATE RELEASE

MOREHEAD, Ky.--Morehead State University has announced that Bradford Lester Breeding of Gibraltar, Mich., has been granted a Morehead State University Award for the 1987-88 school year.

He is the son of MSU alumni Lester and Betty Meade Breeding, former Floyd County natives.

A graduate of Taylor Baptist Park High School, he was a member of the National Honor Society and an Academic All-American.

To be considered for a Morehead State University Award, applicants must be admitted to MSU as a freshman or transfer student, have a 2.75 grade point average on a 4.0 scale and have submitted an MSU scholarship application. The award is renewable for four years if a minimum 2.5 grade point average is maintained.

Applications and information on scholarships and award programs at MSU for 1988-89 are available from the Office of Admissions, MSU, Morehead, Ky. 40351, or call toll free 1-800-262-7474 (in Kentucky) or 1-800-354-2090 (out-of-state).

####

py

*Floyd Co. Times
Waller News Herald/Inc*

News

PUBLIC INFORMATION

JUDITH YANCY, DIRECTOR

MOREHEAD STATE UNIVERSITY

UPO BOX 1100

MOREHEAD, KY 40351

606-783-2030

July 25, 1987
FOR IMMEDIATE RELEASE

MOREHEAD, Ky.--Morehead State University has announced that Angela Denice Bentley has been awarded a Regional Honors II Scholarship to Morehead State University for the 1987-88 school year.

She is the daughter of Dallas and Brenda Bentley of Burning Fork.

A graduate of Magoffin County High School, she was a member of the Beta and Math Clubs and listed in Who's Who Among American High School Students, Society of Distinguished American Students and an Academic All American.

Regional Honors II Scholarships are presented to the second highest ranking academic achievers attending MSU as recommended by their high school. The award is renewable for four years if a minimum grade point average of 3.0 is maintained.

Applications and information on scholarships and award programs at MSU for 1988-89 are available from the Office of Admissions, MSU, Morehead, Ky. 40351, or call toll free 1-800-262-7474 (in Kentucky) or 1-800-354-2090 (out-of-state).

####

py

*Salisburyville Independent
District Independent*

News

PUBLIC INFORMATION

JUDITH YANCY, DIRECTOR

MOREHEAD STATE UNIVERSITY

UPO BOX 1100

MOREHEAD, KY 40351

606-783-2030

July 25, 1987
FOR IMMEDIATE RELEASE

MOREHEAD, Ky.--Morehead State University has announced that Natalee Tonya Colegrove has been awarded a Regional Honors II Scholarship and an Alumni Award to Morehead State University for the 1987-88 school year.

She is the daughter of Mr. and Mrs. Doug Colegrove of Greenup.

A graduate of Greenup County High School, she was a member of the Beta Club and listed in Who's Who Among American High School Students.

Regional Honors II Scholarships are presented to the second highest ranking academic achievers attending MSU as recommended by their high school. The award is renewable for four years if a minimum grade point average of 3.0 is maintained. To be considered for an Alumni Award, at least one of the applicant's parents must be an active member of the MSU Alumni Association.

Applications and information on scholarships and award programs at MSU for 1988-89 are available from the Office of Admissions, MSU, Morehead, Ky. 40351, or call toll free 1-800-262-7474 (in Kentucky) or 1-800-354-2090 (out-of-state).

####

py

*Greenup News
Daily Independent*

News

PUBLIC INFORMATION

JUDITH YANCY, DIRECTOR

MOREHEAD STATE UNIVERSITY

UPO BOX 1100

MOREHEAD, KY 40351

606-783-2030

July 25, 1987
FOR IMMEDIATE RELEASE

MOREHEAD, Ky.--Morehead State University has announced that Camala Janette Barnes has been awarded a Regional Honors II Scholarship and an Alumni Award to Morehead State University for the 1987-88 school year.

She is the daughter of John Will and Rita Lois Barnes of Kimper.

A graduate of Phelps High School, she recieved the Physics Award and the National Scholar/Athlete Award from the U.S. Army Reserves.

Regional Honors II Scholarships are presented to the second highest ranking academic achievers attending MSU as recommended by their high school. The award is renewable for four years if a minimum grade point average of 3.0 is maintained. To be considered for an Alumni Award, at least one of the applicant's parents must be an active member of the MSU Alumni Association.

Applications and information on scholarships and award programs at MSU for 1988-89 are available from the Office of Admissions, MSU, Morehead, Ky. 40351, or call toll free 1-800-262-7474 (in Kentucky) or 1-800-354-2090 (out-of-state).

####

py

*Daily Independent
Appy. News Express*

News

PUBLIC INFORMATION

JUDITH YANCY, DIRECTOR

MOREHEAD STATE UNIVERSITY

UPO BOX 1100

MOREHEAD, KY 40351

606-783-2030

July 25, 1987
FOR IMMEDIATE RELEASE

MOREHEAD, Ky.--Morehead State University has announced that Wendy Patrice Ward has been granted a Regional Honors II Scholarship to Morehead State University for the 1987-88 school year.

She is the daughter of Wendell and Brenda Ward of Regina.

A graduate of Millard High School, she received the Presidential Academic Fitness Award, Honor Award, and Basketball Award and honorable mention.

Regional Honors II Scholarships are presented to the second highest ranking academic achievers attending MSU as recommended by their high school. The award is renewable for four years if a minimum grade point average of 3.0 is maintained.

Applications and information on scholarships and award programs at MSU for 1988-89 are available from the Office of Admissions, MSU, Morehead, Ky. 40351, or call toll free 1-800-262-7474 (in Kentucky) or 1-800-354-2090 (out-of-state).

####

py

Appalachian News Express
6 11 87

News

PUBLIC INFORMATION

JUDITH YANCY, DIRECTOR

MOREHEAD STATE UNIVERSITY

UPO BOX 1100

MOREHEAD, KY 40351

606-783-2030

July 25, 1987
FOR IMMEDIATE RELEASE

MOREHEAD, Ky.--Morehead State University has announced that Katrena O. Robinson has been granted a Regional Honors II Scholarship to Morehead State University for the 1987-88 school year.

The daughter of Elster and Peggy Robinson of Elkhorn City, she is a graduate of Elkhorn City High School.

Regional Honors II Scholarships are presented to the second highest ranking academic achievers attending MSU as recommended by their high school. The award is renewable for four years if a minimum grade point average of 3.0 is maintained.

Applications and information on scholarships and award programs at MSU for 1988-89 are available from the Office of Admissions, MSU, Morehead, Ky. 40351, or call toll free 1-800-262-7474 (in Kentucky) or 1-800-354-2090 (out-of-state).

####

py

*Ashtland Daily Independent
Appalachian News Express*

News

PUBLIC INFORMATION

JUDITH YANCY, DIRECTOR

MOREHEAD STATE UNIVERSITY

UPO BOX 1100

MOREHEAD, KY 40351

606-783-2030

July 25, 1987
FOR IMMEDIATE RELEASE

MOREHEAD, Ky.--Morehead State University has announced that Wendy Jane Madden has been granted a Regional Honors II Scholarship to Morehead State University for the 1987-88 school year.

She is the daughter of Henry and Janet Madden of Isom.

A graduate of Letcher County High School, she was a member of the National Honor Society, senior class secretary, a varsity cheerleader, and recipient of the Presidential Academic Fitness Award.

Regional Honors II Scholarships are presented to the second highest ranking academic achievers attending MSU as recommended by their high school. The award is renewable for four years if a minimum grade point average of 3.0 is maintained.

Applications and information on scholarships and award programs at MSU for 1988-89 are available from the Office of Admissions, MSU, Morehead, Ky. 40351, or call toll free 1-800-262-7474 (in Kentucky) or 1-800-354-2090 (out-of-state).

####

py

*Community Press
Mountain Eagle*

News

PUBLIC INFORMATION

JUDITH YANCY, DIRECTOR

MOREHEAD STATE UNIVERSITY

UPO BOX 1100

MOREHEAD, KY 40351

606-783-2030

July 25, 1987
FOR IMMEDIATE RELEASE

MOREHEAD, Ky.--Morehead State University has announced that Starlet Faye Muse has been granted a Regional Honors II Scholarship to Morehead State University for the 1987-88 school year.

She is the daughter of Mr. and Mrs. Calvin T. Muse of Flemingsburg.

A graduate of Fleming County High School, she was a member of the high school band and Beta Club.

Regional Honors II Scholarships are presented to the second highest ranking academic achievers attending MSU as recommended by their high school. The award is renewable for four years if a minimum grade point average of 3.0 is maintained.

Applications and information on scholarships and award programs at MSU for 1988-89 are available from the Office of Admissions, MSU, Morehead, Ky. 40351, or call toll free 1-800-262-7474 (in Kentucky) or 1-800-354-2090 (out-of-state).

####

py

*Ashland Daily Independent
Flemingburg Gazette
Fleming Shoppers*

News

MOREHEAD STATE UNIVERSITY

UPO BOX 1100

MOREHEAD, KY 40351

PUBLIC INFORMATION

JUDITH YANCY, DIRECTOR

606-783-2030

July 25, 1987
FOR IMMEDIATE RELEASE

MOREHEAD, Ky.--Morehead State University has announced that Christine Dana Fulcher has been granted a Leadership Award for the 1987-88 school year.

The daughter of Mr. and Mrs. James Fulcher of Edgewood, she is a graduate of Dixie Heights High School. She was listed in Who's Who Among American High School Students and the Society of Distinguished Students.

To be considered for a Leadership Award, applicants must be admitted to MSU as a freshman, have exhibited strong leadership and achievement capabilities through school and community activities, and submitted an MSU scholarship application. The award is renewable for four years if a minimum grade point average is achieved.

Applications and information on scholarships and award programs at MSU for 1988-89 are available from the Office of Admissions, MSU, Morehead, Ky. 40351, or call toll free 1-800-262-7474 (in Kentucky) or 1-800-354-2090 (out-of-state).

####

py

*Kentucky Post
P. in State Enquirer*

News

PUBLIC INFORMATION

JUDITH YANCY, DIRECTOR

MOREHEAD STATE UNIVERSITY

UPO BOX 1100

MOREHEAD, KY 40351

606-783-2030

July 25, 1987
FOR IMMEDIATE RELEASE

MOREHEAD, Ky.--Morehead State University has announced that Jay P. Cameron has been granted a Morehead State University Award for the 1987-88 school year.

The son of Martha and Larry Cameron of Safety Harbor, Fla., he is a graduate of Countryside High School.

To be considered for a Morehead State University Award, applicants must be admitted to MSU as a freshman or transfer student, have a 2.75 grade point average on a 4.0 scale and have submitted an MSU scholarship application. The award is renewable for four years if a minimum 2.5 grade point average is maintained.

Applications and information on scholarships and award programs at MSU for 1988-89 are available from the Office of Admissions, MSU, Morehead, Ky. 40351, or call toll free 1-800-262-7474 (in Kentucky) or 1-800-354-2090 (out-of-state).

####

py

St. Pete Times

News

PUBLIC INFORMATION

JUDITH YANCY, DIRECTOR

MOREHEAD STATE UNIVERSITY

UPO BOX 1100

MOREHEAD, KY 40351

606-783-2030

July 25, 1987
FOR IMMEDIATE RELEASE

MOREHEAD, Ky.--Morehead State University has announced that James H. Bowling has been granted a Morehead State University Award for the 1987-88 school year.

He is the son of James and Darlene Bowling of Norwood, Ohio.

A graduate of Norwood High School, he was a member of the National Honor Society.

To be considered for a Morehead State University Award, applicants must be admitted to MSU as a freshman or transfer student, have a 2.75 grade point average on a 4.0 scale and have submitted an MSU scholarship application. The award is renewable for four years if a minimum 2.5 grade point average is maintained.

Applications and information on scholarships and award programs at MSU for 1988-89 are available from the Office of Admissions, MSU, Morehead, Ky. 40351, or call toll free 1-800-262-7474 (in Kentucky) or 1-800-354-2090 (out-of-state).

####

py

Norwood Enterprise

News

PUBLIC INFORMATION

JUDITH YANCY, DIRECTOR

MOREHEAD STATE UNIVERSITY

UPO BOX 1100

MOREHEAD, KY 40351

606-783-2030

July 25, 1987
FOR IMMEDIATE RELEASE

MOREHEAD, Ky.--Morehead State University has announced that Richard Brooke Patrick has been granted a Morehead State University Award for the 1987-88 school year.

He is the son of Douglas and Libby Patrick of South Point, Ohio.

A graduate of South Point High School, he is a member of the National Honor Society and the Society of Distinguished American High School Students.

To be considered for a Morehead State University Award, applicants must be admitted to MSU as a freshman or transfer student, have a 2.75 grade point average on a 4.0 scale and have submitted an MSU scholarship application. The award is renewable for four years if a minimum 2.5 grade point average is achieved.

Applications and information on scholarships and award programs at MSU for 1988-89 are available from the Office of Admissions, MSU, Morehead, Ky. 40351, or call toll free 1-800-262-7474 (in Kentucky) or 1-800-354-2090 (out-of-state).

####

py

Herald Dispatch, Huntington

News

PUBLIC INFORMATION

JUDITH YANCY, DIRECTOR

MOREHEAD STATE UNIVERSITY

UPO BOX 1100

MOREHEAD, KY 40351

606-783-2030

July 25, 1987
FOR IMMEDIATE RELEASE

MOREHEAD, Ky.--Morehead State University has announced that Shari Renee Sheffield has been granted a Morehead State University Award for the 1987-88 school year.

She is the daughter of Kenneth and Bonnie Sheffield of Bethel, Ohio.

A graduate of Western Brown High School, she was a varsity cheerleader, and a member of the high school chorus and the National Honor Society.

To be considered for a Morehead State University Award, applicants must be admitted to MSU as a freshman or transfer student, have a 2.75 grade point average on a 4.0 scale and have submitted an MSU scholarship application. The award is renewable for four years if a minimum 2.5 grade point average is maintained.

Applications and information on scholarships and award programs at MSU for 1988-89 are available from the Office of Admissions, MSU, Morehead, Ky. 40351, or call toll free 1-800-262-7474 (in Kentucky) or 1-800-354-2090 (out-of-state).

####

py

*Brown Co. Press
Georgetown News-Democrat*

News

PUBLIC INFORMATION

JUDITH YANCY, DIRECTOR

MOREHEAD STATE UNIVERSITY

UPO BOX 1100

MOREHEAD, KY 40351

606-783-2030

July 25, 1987
FOR IMMEDIATE RELEASE

MOREHEAD, Ky.--Morehead State University has announced that Julie Raye Adams has been granted a Morehead State University Award for the 1987-88 school year.

She is the daughter of Mr. and Mrs. Larry Adams of Carlisle, Ohio.

A graduate of Carlisle High School, she was a varsity cheerleader, member of the National Honor Society, and listed in Who's Who Among American High School Students.

To be considered for a Morehead State University Award, applicants must be admitted to MSU as a freshman or transfer student, have a 2.75 grade point average on a 4.0 scale and have submitted an MSU scholarship application. The award is renewable for four years if a minimum 2.5 grade point average is maintained.

Applications and information on scholarships and award programs at MSU for 1988-89 are available from the Office of Admissions, MSU, Morehead, Ky. 40351, or call toll free 1-800-262-7474 (in Kentucky) or 1-800-354-2090 (out-of-state).

####

py

*Middletown Journal
Franklin Chronicle*

News

PUBLIC INFORMATION

JUDITH YANCY, DIRECTOR

MOREHEAD STATE UNIVERSITY

UPO BOX 1100

MOREHEAD, KY 40351

606-783-2030

July 25, 1987
FOR IMMEDIATE RELEASE

MOREHEAD, Ky.--Morehead State University has announced that Jean Ann White has been granted a Morehead State University Award for the 1987-88 school year.

She is the daughter of Robert and Cathy White of South Point, Ohio.

A graduate of South Point High School, she is a recipient of the Presidential Fitness Award.

To be considered for a Morehead State University Award, applicants must be admitted to MSU as a freshman or transfer student, have a 2.75 grade point average on a 4.0 scale and have submitted an MSU scholarship application. The award is renewable for four years if a minimum 2.5 grade point average is maintained.

Applications and information on scholarships and award programs at MSU for 1988-89 are available from the Office of Admissions, MSU, Morehead, Ky. 40351, or call toll free 1-800-262-7474 (in Kentucky) or 1-800-354-2090 (out-of-state).

###

py

*Herald Dispatch
Monte Irvine*

News

PUBLIC INFORMATION

JUDITH YANCY, DIRECTOR

MOREHEAD STATE UNIVERSITY

UPO BOX 1100

MOREHEAD, KY 40351

606-783-2030

July 25, 1987
FOR IMMEDIATE RELEASE

MOREHEAD, Ky.--Morehead State University has announced that Stephanie Ann Staley has been granted a Morehead State University Award for the 1987-88 school year.

She is the daughter of Sally and William Staley of Batavia, Ohio.

A graduate of Batavia High School, she was a member of the French Club, Gifted Program, and the National Honor Society.

To be considered for a Morehead State University Award, applicants must be admitted to MSU as a freshman or transfer student, have a 2.75 grade point average on a 4.0 scale and have submitted an MSU scholarship application. The award is renewable for four years if a minimum 2.5 grade point average is maintained.

Applications and information on scholarships and award programs at MSU for 1988-89 are available from the Office of Admissions, MSU, Morehead, Ky. 40351, or call toll free 1-800-262-7474 (in Kentucky) or 1-800-354-2090 (out-of-state).

####

py

*Clermont Sun
Community Journal*

News

PUBLIC INFORMATION

JUDITH YANCY, DIRECTOR

MOREHEAD STATE UNIVERSITY

UPO BOX 1100

MOREHEAD, KY 40351

606-783-2030

July 25, 1987
FOR IMMEDIATE RELEASE

MOREHEAD, Ky.--Morehead State University has announced that Victoria Sue Bedford has been granted a Morehead State University Award for the 1987-88 school year.

She is the daughter of Bill and Brenda Bedford of Milledgeville, Ga.

A graduate of Baldwin High School, she is a recipient of the Georgia Certificate of Merit, Young Georgia Author's Award and an Honor Graduate.

To be considered for a Morehead State University Award, applicants must be admitted to MSU as a freshman or transfer student, have a 2.75 grade point average on a 4.0 scale and have submitted an MSU scholarship application. The award is renewable for four years if a minimum 2.5 grade point average is maintained.

Applications and information on scholarships and award programs at MSU for 1988-89 are available from the Office of Admissions, MSU, Morehead, Ky. 40351, or call toll free 1-800-262-7474 (in Kentucky) or 1-800-354-2090 (out-of-state).

####

py

Union Recorder

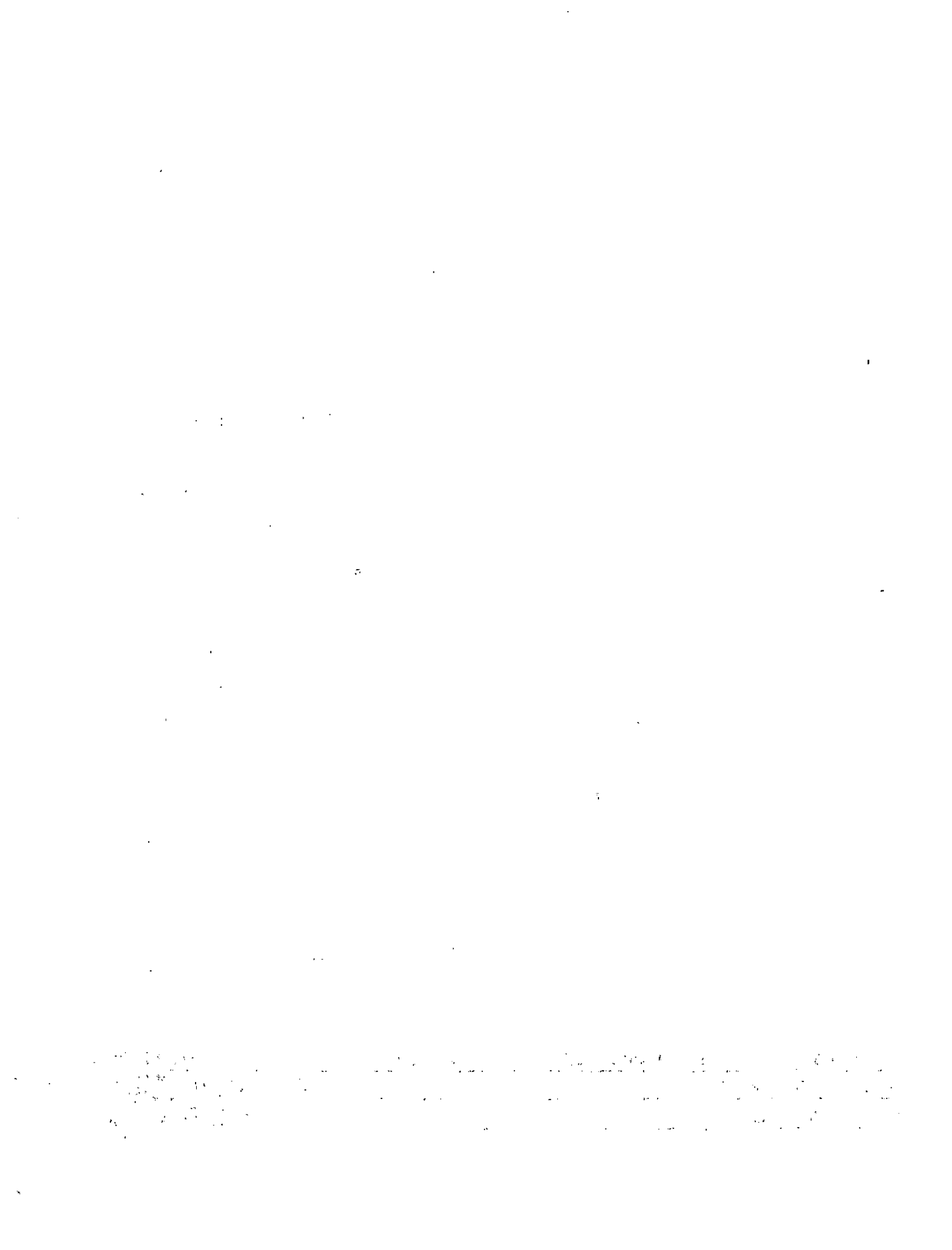

News

PUBLIC INFORMATION

JUDITH YANCY, DIRECTOR

MOREHEAD STATE UNIVERSITY

UPO BOX 1100

MOREHEAD, KY 40351

606-783-2030

July 25, 1987
FOR IMMEDIATE RELEASE

MOREHEAD, Ky.--Morehead State University has announced that Anthony Wayne Medeiros has been granted a Morehead State University Award for the 1987-88 school year.

He is the son of Dennis and Sharon Medeiros of Greenwood, Ind.

A graduate of Center Grove High School, he was listed in the Who's Who of American High School Students

To be considered for a Morehead State University Award, applicants must be admitted to MSU as a freshman or transfer student, have a 2.75 grade point average on a 4.0 scale and have submitted an MSU scholarship application. The award is renewable for four years if a minimum 2.5 grade point average is maintained.

Applications and information on scholarships and award programs at MSU for 1988-89 are available from the Office of Admissions, MSU, Morehead, Ky. 40351, or call toll free 1-800-262-7474 (in Kentucky) or 1-800-354-2090 (out-of-state).

####

py

*Study Journal
Indianapolis, Ind.*

News

PUBLIC INFORMATION

JUDITH YANCY, DIRECTOR

MOREHEAD STATE UNIVERSITY

UPO BOX 1100

MOREHEAD, KY 40351

606-783-2030

July 25, 1987
FOR IMMEDIATE RELEASE

MOREHEAD, Ky.--Morehead State University has announced that Lawrence Wayne Warren of Troy, Ohio, has been granted a Morehead State University Award for the 1987-88 school year.

He is the son of Shelby and LeEtta Warren and a graduate of Miami East High School. He was a member of the National Honor Society, placed first in the Math Placement Contest, and was selected National Scholar/Athlete by the U.S. Army and Reserves.

To be considered for a Morehead State University Award, applicants must be admitted to MSU as a freshman or transfer student, have a 2.75 grade point average on a 4.0 scale and have submitted an MSU scholarship application. The award is renewable for four years if a minimum 2.5 grade point average is maintained.

Applications and information on scholarships and award programs at MSU for 1988-89 are available from the Office of Admissions, MSU, Morehead, Ky. 40351, or call toll free 1-800-262-7474 (in Kentucky) or 1-800-354-2090 (out-of-state).

####

py

*Piqua Daily Call
Troy News*

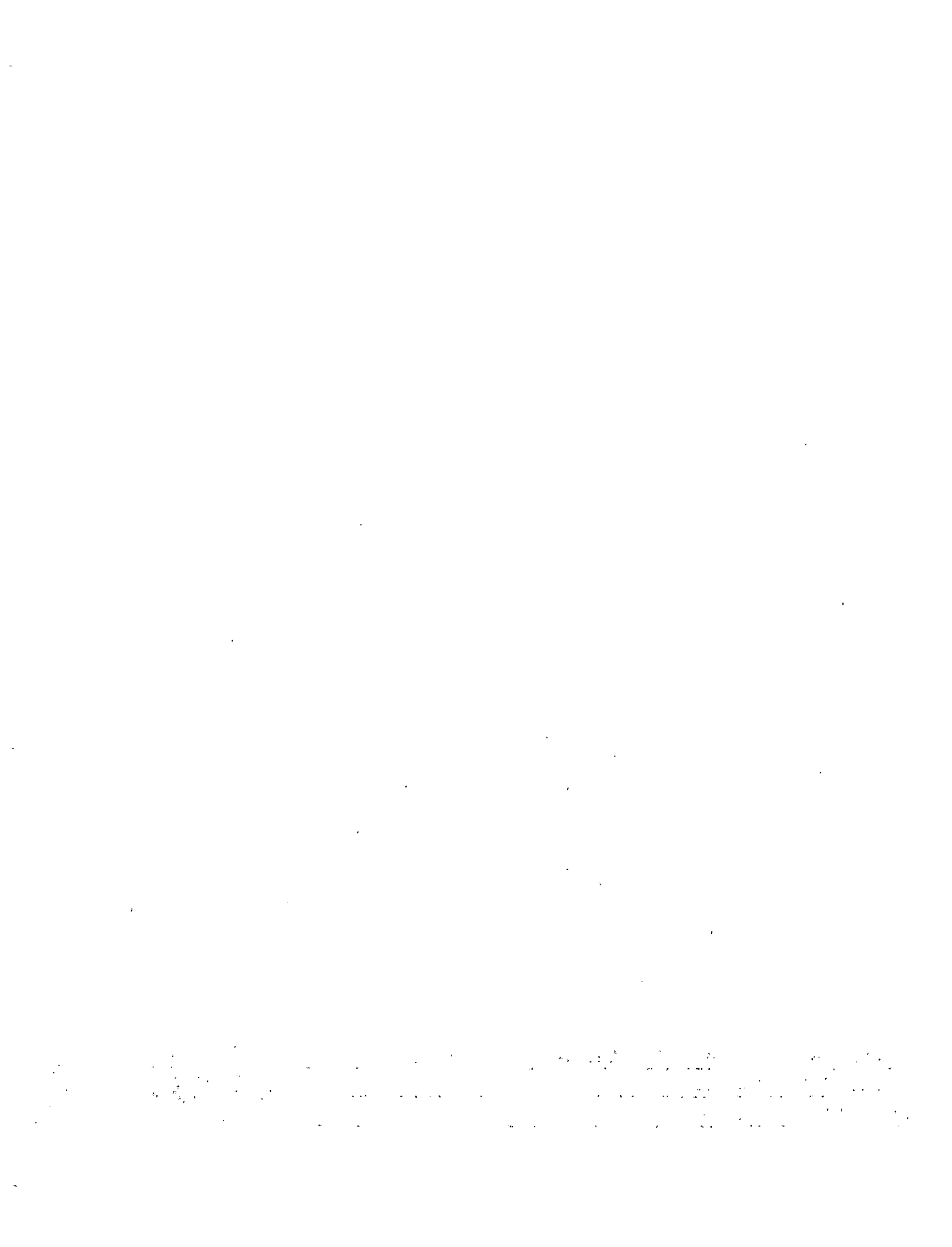

News

PUBLIC INFORMATION

JUDITH YANCY, DIRECTOR

MOREHEAD STATE UNIVERSITY

UPO BOX 1100

MOREHEAD, KY 40351

606-783-2030

July 25, 1987
FOR IMMEDIATE RELEASE

MOREHEAD, Ky.--Morehead State University has announced that Lonnie W. Downs has been granted a Morehead State University Award for the 1987-88 school year.

He is the son of Duane and Laurel Downs of Centerville, Ohio.

A graduate of Centerville High School, he was selected 1986-87 Bowler of the Year from Dayton.

To be considered for a Morehead State University Award, applicants must be admitted to MSU as a freshman or transfer student, have a 2.75 grade point average on a 4.0 scale and have submitted an MSU scholarship application. The award is renewable for four years if a minimum 2.5 grade point average is maintained.

Applications and information on scholarships and award programs at MSU for 1988-89 are available from the Office of Admissions, MSU, Morehead, Ky. 40351, or call toll free 1-800-262-7474 (in Kentucky) or 1-800-354-2090 (out-of-state).

####

py

*Beaver Creek Daily News
Journal Herald
Centerville Times*

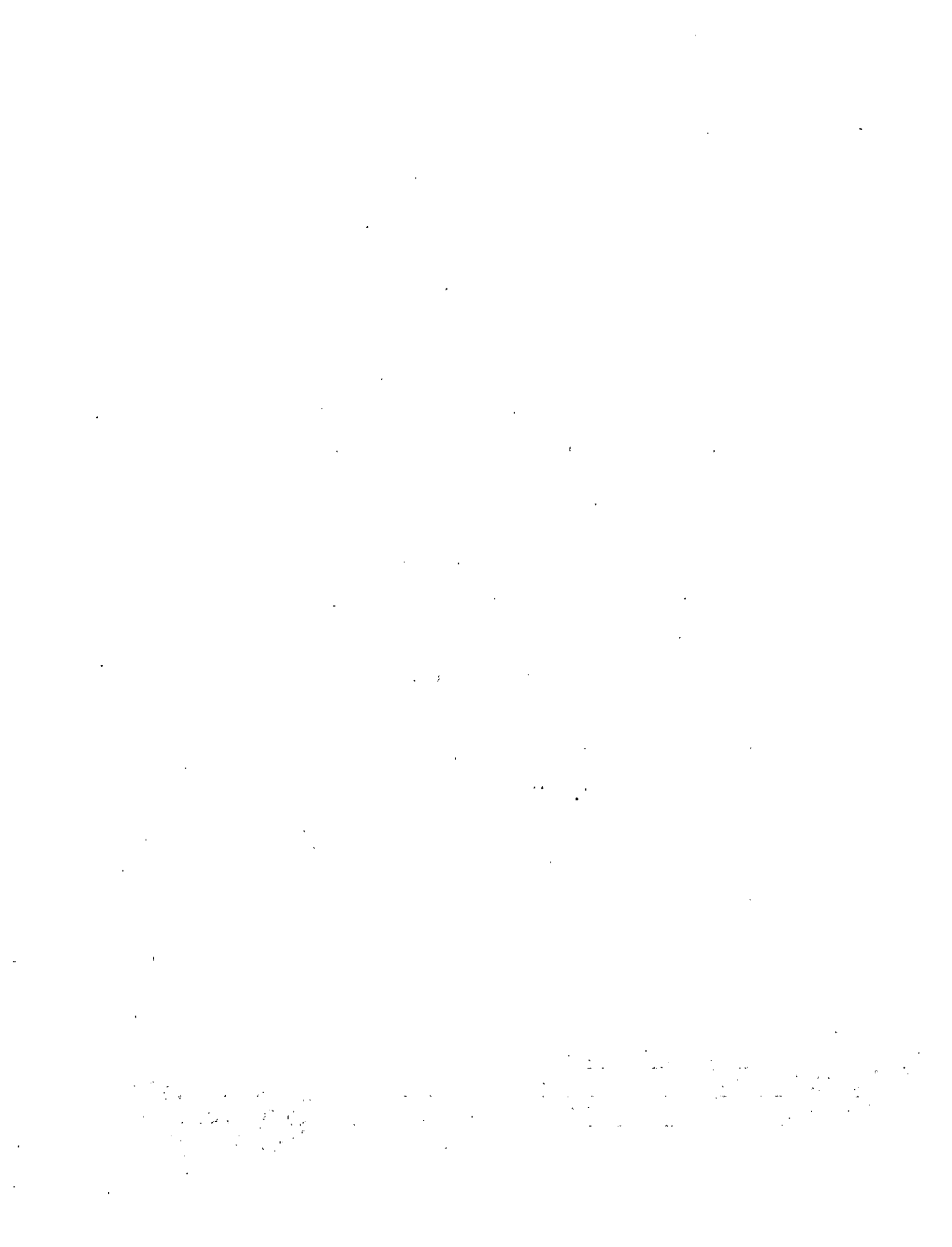

News

PUBLIC INFORMATION

JUDITH YANCY, DIRECTOR

MOREHEAD STATE UNIVERSITY

UPO BOX 1100

MOREHEAD, KY 40351

606-783-2030

July 25, 1987
FOR IMMEDIATE RELEASE

MOREHEAD, Ky.--Morehead State University has announced that Gina Kaye Ring has been granted a Morehead State University Award for the 1987-88 school year.

The daughter of Don and Linda Ring of Williamsburg, Ohio, she is a graduate of Williamsburg High School.

To be considered for a Morehead State University Award, applicants must be admitted to MSU as a freshman or transfer student, have a 2.75 grade point average on a 4.0 scale and have submitted an MSU scholarship application. The award is renewable for four years if a minimum 2.5 grade point average is maintained.

Applications and information on scholarships and award programs at MSU for 1988-89 are available from the Office of Admissions, MSU, Morehead, Ky. 40351, or call toll free 1-800-262-7474 (in Kentucky) or 1-800-354-2090 (out-of-state).

####

py

*Clermont Sun
Community Journal*

1. The first part of the document discusses the importance of maintaining accurate records of all transactions and activities. It emphasizes that this is crucial for ensuring transparency and accountability in the organization's operations.

2. The second part of the document outlines the various methods and tools used to collect and analyze data. It highlights the need for consistent and reliable data collection processes to support informed decision-making.

3. The third part of the document focuses on the role of technology in data management and analysis. It discusses how modern software solutions can streamline data collection, storage, and reporting, thereby improving efficiency and accuracy.

4. The fourth part of the document addresses the challenges associated with data management, such as data quality, security, and privacy. It provides strategies to mitigate these risks and ensure that data is used responsibly and ethically.

5. The fifth part of the document concludes by summarizing the key findings and recommendations. It stresses the importance of ongoing monitoring and evaluation to ensure that data management practices remain effective and aligned with the organization's goals.

News

PUBLIC INFORMATION

JUDITH YANCY, DIRECTOR

MOREHEAD STATE UNIVERSITY

UPO BOX 1100

MOREHEAD, KY 40351

606-783-2030

July 25, 1987
FOR IMMEDIATE RELEASE

MOREHEAD, Ky.--Morehead State University has announced that Mendy Kay Bryd has been granted a Morehead State University Award for the 1987-88 school year.

She is the daughter of Wayne and Joyce Byrd of Maineville, Ohio.

A graduate of Little Miami High School, she received the Panther Leadership, Principal's and Superintendent's Awards.

To be considered for a Morehead State University Award, applicants must be admitted to MSU as a freshman or transfer student, have a 2.75 grade point average on a 4.0 scale and have submitted an MSU scholarship application. The award is renewable for four years if a minimum 2.5 grade point average is maintained.

Applications and information on scholarships and award programs at MSU for 1988-89 are available from the Office of Admissions, MSU, Morehead, Ky. 40351, or call toll free 1-800-262-7474 (in Kentucky) or 1-800-354-2090 (out-of-state).

####

py

Western Star

1. The first part of the document discusses the importance of maintaining accurate records of all transactions and activities. It emphasizes that proper record-keeping is essential for transparency and accountability, particularly in the context of public administration and financial management. The text highlights the need for clear documentation to prevent misunderstandings and ensure that all stakeholders have access to the same information.

2. The second part of the document focuses on the role of technology in improving efficiency and reducing costs. It explores various digital tools and platforms that can be used to streamline processes, automate repetitive tasks, and enhance communication. The author argues that embracing technology is not just a matter of convenience but a strategic imperative for organizations looking to stay competitive in a rapidly changing market.

3. The third part of the document addresses the challenges of change management and organizational culture. It discusses how to effectively communicate and implement new initiatives, while also fostering a culture of innovation and continuous improvement. The text provides practical advice on how to overcome resistance to change and ensure that all team members are aligned with the organization's vision and goals.

4. The final part of the document concludes with a call to action, urging leaders to take a holistic approach to organizational success. It stresses the importance of balancing financial performance with social and environmental responsibilities, and encourages a focus on long-term sustainability rather than short-term gains. The author ends by expressing confidence in the future of the organization and its ability to overcome any challenges that may arise.

News

PUBLIC INFORMATION

JUDITH YANCY, DIRECTOR

MOREHEAD STATE UNIVERSITY

UPO BOX 1100

MOREHEAD, KY 40351

606-783-2030

July 25, 1987
FOR IMMEDIATE RELEASE

MOREHEAD, Ky.--Morehead State University has announced that Barbara Jane Collins has been granted a Morehead State University Award for the 1987-88 school year.

She is the daughter of William and Patricia Collins of West Portsmouth, Ohio.

A graduate of Portsmouth West High School, she was a member of the Honors Club and the marching, pep, all-country, concert and competition ensemble bands.

To be considered for a Morehead State University Award, applicants must be admitted to MSU as a freshman or transfer student, have a 2.75 grade point average on a 4.0 scale and have submitted an MSU scholarship application. The award is renewable for four years if a minimum 2.5 grade point average is maintained.

Applications and information on scholarships and award programs at MSU for 1988-89 are available from the Office of Admissions, MSU, Morehead, Ky. 40351, or call toll free 1-800-262-7474 (in Kentucky) or 1-800-354-2090 (out-of-state).

####

py

Portsmouth Times

News

PUBLIC INFORMATION

JUDITH YANCY, DIRECTOR

MOREHEAD STATE UNIVERSITY

UPO BOX 1100

MOREHEAD, KY 40351

606-783-2030

July 25, 1987
FOR IMMEDIATE RELEASE

MOREHEAD, Ky.--Morehead State University has announced that Kelly Denean Dunaway has been granted a Regents Scholarship to Morehead State University for the 1987-88 school year.

She is the daughter of Mick and Sue Dunaway of Vanceburg.

A graduate of Lewis County High School, she was selected Outstanding Female Senior and a member of the Society of Distinguished American High School Students.

To be considered for a Regents Scholarship, applicants must be admitted to MSU as an incoming freshman, have a 3.5 grade point average on a 4.0 scale with a composite ACT score of 20, and have submitted an MSU scholarship application. The award is renewable for four years if a minimum 3.0 grade point average is maintained.

Applications and information on scholarships and award programs at MSU for 1988-89 are available from the Office of Admissions, MSU, Morehead, Ky. 40351, or call toll free 1-800-262-7474 (in Kentucky) or 1-800-354-2090 (out-of-state).

####

py

*Memphis News
Ashland Daily Independent
Lewis County Herald*

News

PUBLIC INFORMATION

JUDITH YANCY, DIRECTOR

MOREHEAD STATE UNIVERSITY

UPO BOX 1100

MOREHEAD, KY 40351

606-783-2030

July 25, 1987
FOR IMMEDIATE RELEASE

MOREHEAD, Ky.--Morehead State University has announced that Patricia Ann Fulk has been granted a Morehead State University Award for the 1987-88 school year.

She is the daughter of Alton and Pearl Fulk of Antwerp, Ohio.

A graduate of Antwerp High School, she was a member of the National Honor Society and Math Scholarship Team and received the U.S. Army Reserve's Scholar/Athlete Award.

To be considered for a Morehead State University Award, applicants must be admitted to MSU as a freshman or transfer student, have a 2.75 grade point average on a 4.0 scale and have submitted an MSU scholarship application. The award is renewable for four years if a minimum 2.5 grade point average is maintained.

Applications and information on scholarships and award programs at MSU for 1988-89 are available from the Office of Admissions, MSU, Morehead, Ky. 40351, or call toll free 1-800-262-7474 (in Kentucky) or 1-800-354-2090 (out-of-state).

####

py

*Defiance Crescent-News
Paulding Progress*

News

PUBLIC INFORMATION

JUDITH YANCY, DIRECTOR

MOREHEAD STATE UNIVERSITY

UPO BOX 1100

MOREHEAD, KY 40351

606-783-2030

July 25, 1987
FOR IMMEDIATE RELEASE

MOREHEAD, Ky.--Morehead State University has announced that Tommy Kirk Dales was granted a Regents Scholarship to Morehead State University for the 1987-88 school year.

The son of Tommy and Octavia Dales of Belcher, he is a graduate of Elkhorn City High School. He was listed in Who's Who Among American High School Students for two years and received the United State Army Reserve National Scholar/Athlete Award.

To be considered for a Regents Scholarship, applicants must be admitted to MSU as an incoming freshman, have a 3.5 grade point average on a 4.0 scale with a composite ACT score of 20, and have submitted an MSU scholarship application. The award is renewable for four years if a minimum 3.0 grade point average is maintained.

Applications and information on scholarships and award programs at MSU for 1988-89 are available from the Office of Admissions, MSU, Morehead, Ky. 40351, or call toll free 1-800-262-7474 (in Kentucky) or 1-800-354-2090 (out-of-state).

####

py

Appalachian News Express
Weekend Daily Independent

1. The first part of the document discusses the importance of maintaining accurate records of all transactions and activities. It emphasizes the need for transparency and accountability in financial reporting.

2. The second part of the document outlines the various methods and techniques used to collect and analyze data. It includes a detailed description of the experimental procedures and the statistical tools employed.

3. The third part of the document presents the results of the study, showing the trends and patterns observed in the data. It includes several tables and graphs to illustrate the findings.

4. The fourth part of the document discusses the implications of the results and provides recommendations for future research. It highlights the areas that need further exploration and the potential applications of the findings.

5. The final part of the document is a conclusion that summarizes the key points of the study and reiterates the importance of the research.

News

PUBLIC INFORMATION

JUDITH YANCY, DIRECTOR

MOREHEAD STATE UNIVERSITY

UPO BOX 1100

MOREHEAD, KY 40351

606-783-2030

July 25, 1987
FOR IMMEDIATE RELEASE

MOREHEAD, Ky.--Morehead State University has announced that Philip Michael Hession has been granted a Morehead State University Award for the 1987-88 school year.

He is the son of Mr. and Mrs. Michael L. Hession of Lafayette, Ind.

A graduate of Jefferson High School, he was a member of the National Honor Society and received the Rotary Scholarship-Citizenship Award.

To be considered for a Morehead State University Award, applicants must be admitted to MSU as a freshman or transfer student, have a 2.75 grade point average on a 4.0 scale and have submitted an MSU scholarship application. The award is renewable for four years if a minimum 2.5 grade point average is maintained.

Applications and information on scholarships and award programs at MSU for 1988-89 are available from the Office of Admissions, MSU, Morehead, Ky. 40351, or call toll free 1-800-262-7474 (in Kentucky) or 1-800-354-2090 (out-of-state).

####

py

*Journal and Courier
Indianapolis Star*



News

PUBLIC INFORMATION

JUDITH YANCY, DIRECTOR

MOREHEAD STATE UNIVERSITY

UPO BOX 1100

MOREHEAD, KY 40351

606-783-2030

July 26, 1987
FOR IMMEDIATE RELEASE

MOREHEAD, Ky.--Morehead State University will hold its 1987 Summer Commencement at 1:30 p.m. Saturday, Aug. 1, in Button Auditorium.

Approximately 322 graduate and undergraduate students are candidates for degrees to be conferred by MSU President C. Nelson Grote. This will mark Dr. Grote's first commencement as president of the institution.

Commencement speakers will include MSU Board of Regents Chairman Louie B. Nunn; Dr. Grote and graduating senior David L. Mitchell of Woodbine.

Mitchell, a candidate for the B.S. degree, will enter the University of Louisville School of Medicine this fall. Graduating with honors, Mitchell majored in biology and has a minor in chemistry.

In addition to his academic studies, Mitchell played clarinet with MSU's Marching, Symphony and Concert bands and was a member of Blue Key national honor fraternity and Gamma Beta Phi honor society.

The son of Mr. and Mrs. David Mitchell, he graduated from Whitley County High School.

Following the conferring of degrees by Dr. Grote, the new graduates will be welcomed into the MSU Alumni Association by Lisa Browning of Owingsville, first vice president of the Alumni Association.

Dr. Earle L. Louder, professor of music and MSU's 1987 Distinguished Faculty Award recipient, will serve as grand marshal with Alex Conyers, associate professor of finance, and Dr. Gerald DeMoss, chair of the Department of Biological and Environmental Sciences, assisting as faculty marshals.

(MORE)

1987 Summer Commencement
2-2-2-2-2

Student marshals will be Rhonda Wood of Augusta and Carol W. Rose of Clearfield, representing Graduate and Special Academic Programs; Donna Taylor of Morehead and Ron Wilson of Ripley, Ohio, College of Applied Sciences and Technology; Leslie Skidmore of Morehead and Melody Stewart of Salt Lick, College of Professional Studies, and Barbara Gail Leach of Morehead and Steven R. Strathmann of Williamsburg, Ohio, College of Arts and Sciences.

Commencement activities will begin at 10:30 a.m. Saturday with the traditional pinning ceremony for graduates of MSU's radiologic technology degree program in Reed Hall Auditorium.

Following commencement, Dr. and Mrs. Grote will host a reception for graduates and their families in the Crager Room of Adron Doran University Center.

###

jy

Photo

PUBLIC INFORMATION

JUDITH YANCY, DIRECTOR

MOREHEAD STATE UNIVERSITY

UPO BOX 1100

MOREHEAD, KY 40351

606-783-2030

PRESTONSBURG STUDENT ATTENDS SOAR

Ann Welch of Prestonsburg discusses the mathematics program with Dr. Glenn Johnston, Department of Mathematics chair, at Morehead State University. Welch recently attended a Summer Orientation and Registration (SOAR) program at MSU. SOAR is designed to better acquaint new students and their parents with the opportunities available at MSU. Students considering attending MSU this fall are encouraged to call University Enrollment Services toll free in Kentucky: 1-800-262-7474.

(MSU photo by Ray Bradley)

7-27-87lk

Floyd Co. Times

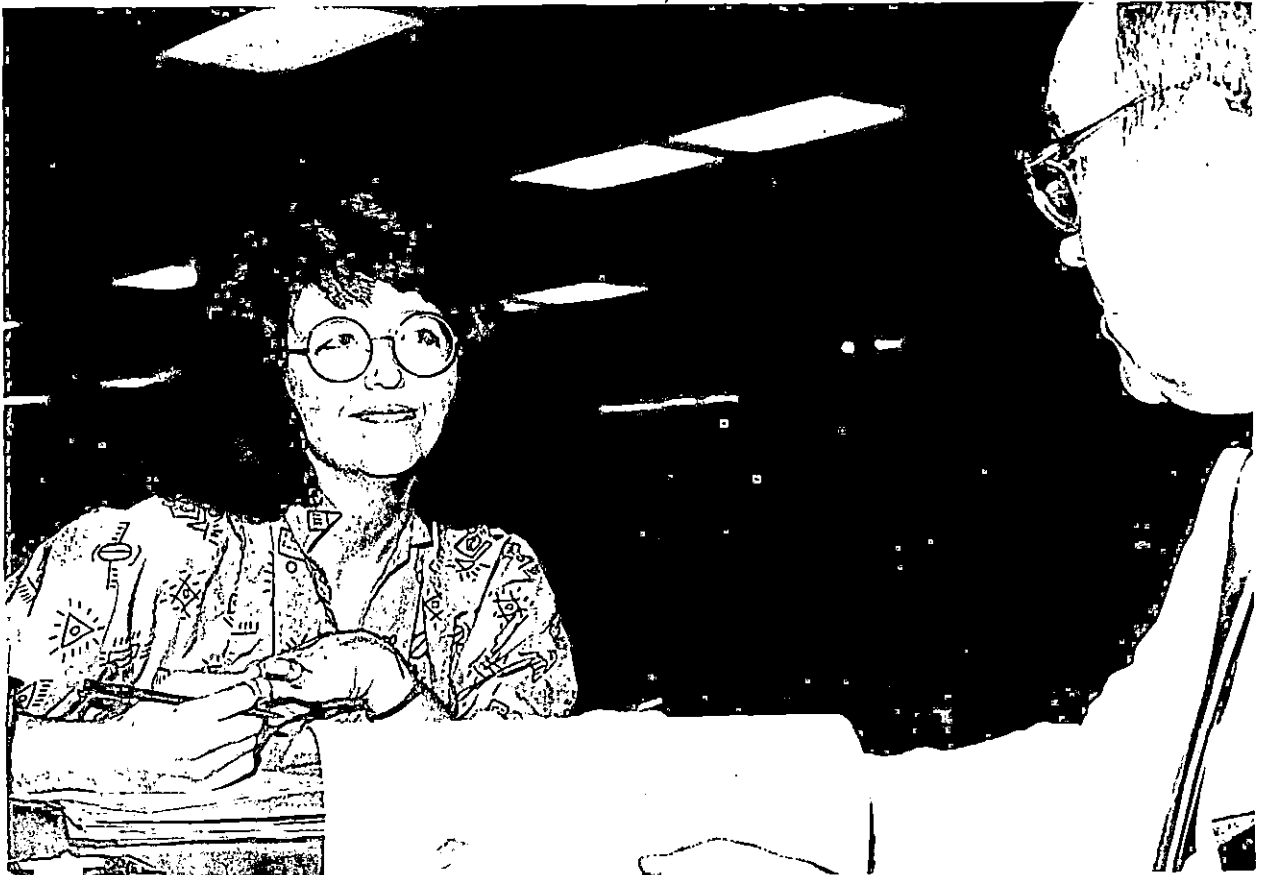

Photo

PUBLIC INFORMATION

JUDITH YANCY, DIRECTOR

MOREHEAD STATE UNIVERSITY

UPO BOX 1100

MOREHEAD, KY 40351

606-783-2030

CENTERVILLE STUDENT ATTENDS SOAR

Colette Sarinqwet of Centerville, Ohio, discusses her plans while at Morehead State University with Dr. Randy Wells, professor of education and coordinator of school relations. Sarinqwet recently attended a Summer Orientation and Registration (SOAR) program at MSU. SOAR is designed to better acquaint new students and their parents with the opportunities available at MSU. Students considering attending MSU this fall are encouraged to call University Enrollment Services toll free in Kentucky, 1-800-262-7474, or out of state, 1-800-354-2090.

(MSU photo by Ray Bradley)

Dayton Times



Photo

PUBLIC INFORMATION

JUDITH YANCY, DIRECTOR

MOREHEAD STATE UNIVERSITY

UPO BOX 1100

MOREHEAD, KY 40351

606-783-2030

CHILLICOTHE STUDENT ATTENDS SOAR

Several Chillicothe, Ohio, residents recently attended a Summer Orientation and Registration (SOAR) program at Morehead State University. They were, from left, Traci Lowe, Marilyn Lowe, Wendell Lowe, Jerry Gore, MSU's director of minority student affairs, and Ester Lowe. Traci will be a freshmen at MSU this fall. SOAR is designed to acquaint new students and their parents with the opportunities available at MSU. Students considering attending MSU this fall are encouraged to call University Enrollment Services toll free in Kentucky, 1-800-262-7474, or out of state, 1-800-354-2090.

(MSU photo by Ray Bradley)

7-31-87lk

Gazette



Photo

PUBLIC INFORMATION

JUDITH YANCY, DIRECTOR

MOREHEAD STATE UNIVERSITY

UPO BOX 1100

MOREHEAD, KY 40351

606-783-2030

FLOYD COUNTY STUDENTS ATTEND SOAR

Several Wheelwright residents recently attended a Summer Orientation and Registration (SOAR) program at Morehead State University. Those attending included: front, from left, Ruth Hall, Bill Hall, Barbara Gullett and Sara Gullett. Back, from left, Lori Hall, Renee Newsome and Claudette Stumbo. SOAR is designed to acquaint new students and their parents with the opportunities available at MSU. Students considering attending MSU this fall are encouraged to call University Enrollment Services toll free in Kentucky: 1-800-262-7474.

(MSU photo by Ray Bradley)

7-31-871k



Photo

PUBLIC INFORMATION

JUDITH YANCY, DIRECTOR

MOREHEAD STATE UNIVERSITY

UPO BOX 1100

MOREHEAD, KY 40351

606-783-2030

MORGAN COUNTY STUDENT ATTENDS SOAR

Myra Winkleman of West Liberty, left, and her mother Patricia Williams recently attended a Summer Orientation and Registration (SOAR) program at Morehead State University. SOAR is designed to better acquaint new students and their parents with the opportunities available at MSU. Students considering attending MSU this fall are encouraged to call University Enrollment Services toll free in Kentucky: 1-800-262-7474.

(MSU photo by Ray Bradley)

7-31-87lk

Licking Valley Courier



Photo

PUBLIC INFORMATION

JUDITH YANCY, DIRECTOR

MOREHEAD STATE UNIVERSITY

UPO BOX 1100

MOREHEAD, KY 40351

606-783-2030

GREENUP STUDENT ATTENDS SOAR

Joe Noble of Greenup recently attended a Summer Orientation and Registration (SOAR) program at Morehead State University. His sister, Jennifer Noble, center, and mother Sherry Noble accompanied him to MSU. SOAR is designed to better acquaint new students and their parents with the opportunities available at MSU. Students considering attending MSU this fall are encouraged to call University Enrollment Services toll free in Kentucky: 1-800-262-7474.

(MSU photo by Ray Bradley)

7-31-87lk

Greenup News



Photo

PUBLIC INFORMATION

JUDITH YANCY, DIRECTOR

MOREHEAD STATE UNIVERSITY

UPO BOX 1100

MOREHEAD, KY 40351

606-783-2030

CARTER COUNTY STUDENT ATTENDS SOAR

Jim Bradley of Soldier registered recently for a Summer Orientation and Registration (SOAR) program at Morehead State University.

SOAR is designed to better acquaint new students and their parents with the opportunities available at MSU. Students considering attending MSU this fall are encouraged to call University Enrollment Services toll free in Kentucky: 1-800-262-7474.

(MSU photo by Ray Bradley)

7-30-871k

Olive Hill Times



Photo

PUBLIC INFORMATION

JUDITH YANCY, DIRECTOR

MOREHEAD STATE UNIVERSITY

UPO BOX 1100

MOREHEAD, KY 40351

606-783-2030

MT. STERLING STUDENT ATTENDS SOAR

Peggy Overly, right, minority student recruiter at Morehead State University, explains some of the programs at MSU to Kimiko Martin of Mt. Sterling. Kimiko recently attended a Summer Orientation and Registration (SOAR) program at MSU. SOAR is designed to better acquaint new students and their parents with the opportunities available at MSU.

Students considering attending MSU this fall are encouraged to call University Enrollment Services toll free in Kentucky: 1-800-262-7474.

(MSU photo by Ray Bradley)

*Montgomery Times
Mt. Sterling Advocate*

e of Minority Affairs



Photo

PUBLIC INFORMATION

JUDITH YANCY, DIRECTOR

MOREHEAD STATE UNIVERSITY

UPO BOX 1100

MOREHEAD, KY 40351

606-783-2030

FLEMINGSBURG STUDENT ATTENDS SOAR

Laura Souder, left, explains some of Morehead State University's programs to her friend Sharon Reed. Both from Flemingsburg, they recently attended a Summer Orientation and Registration (SOAR) program at MSU. SOAR is designed to better acquaint new students and their parents with the opportunities available at MSU. Students considering attending MSU this fall are encouraged to call University Enrollment Services toll free in Kentucky: 1-800-262-7474.

(MSU photo by Ray Bradley)

*Fleming Shopper
Flemingsburg Gazette*



Photo

PUBLIC INFORMATION

JUDITH YANCY, DIRECTOR

MOREHEAD STATE UNIVERSITY

UPO BOX 1100

MOREHEAD, KY 40351

606-783-2030

SANDY HOOK STUDENTS ATTEND SOAR

Letina, left, and Patricia Gillum of Sandy Hook recently attended a Summer Orientation and Registration (SOAR) program at Morehead State University. Christy Kidd of Morehead, right, also attended SOAR. SOAR is designed to better acquaint new students and their parents with the opportunities available at MSU. Students considering attending MSU this fall are encouraged to call University Enrollment Services toll free in Kentucky: 1-800-262-7474.

(MSU photo by Ray Bradley)

7-27-871k

Elliott Co. News



Photo

PUBLIC INFORMATION

JUDITH YANCY, DIRECTOR

MOREHEAD STATE UNIVERSITY

UPO BOX 1100

MOREHEAD, KY 40351

606-783-2030

GRAYSON STUDENT ATTENDS SOAR

Darlene Hylton of Grayson registers for the Summer Orientation and Registration (SOAR) program held at Morehead State University recently. SOAR is designed to better acquaint new students and their parents with the opportunities available at MSU. Students considering attending MSU this fall are encouraged to call University Enrollment Services toll free in Kentucky: 1-800-262-7474.

(MSU photo by Ray Bradley)

7-27-87lk

Journal Engineer



Photo

PUBLIC INFORMATION

JUDITH YANCY, DIRECTOR

MOREHEAD STATE UNIVERSITY

UPO BOX 1100

MOREHEAD, KY 40351

606-783-2030

FLORENCE STUDENT ATTENDS SOAR

Karen, left, Roslyn and Vicki Mulloy of Florence recently attended a Summer Orientation and Registration (SOAR) program at Morehead State University. Karen will be a student this fall at MSU. SOAR is designed to better acquaint new students and their parents with the opportunities available at MSU. Students considering attending MSU this fall are encouraged to call University Enrollment Services toll free in Kentucky: 1-800-262-7474.

(MSU photo. by Ray Bradley)

7-27-87lk

Boone Co. Record



Photo

PUBLIC INFORMATION

JUDITH YANCY, DIRECTOR

MOREHEAD STATE UNIVERSITY

UPO BOX 1100

MOREHEAD, KY 40351

606-783-2030

MOREHEAD STUDENT ATTENDS SOAR

Sharon Henderson of Morehead, right, allows her daughter Danielle to help make out her schedule at a Summer Orientation and Registration (SOAR) program held recently at Morehead State University. SOAR is designed to better acquaint new students and their parents with the opportunities available at MSU. Students considering attending MSU this fall are encouraged to call University Enrollment Services toll free in Kentucky: 1-800-262-7474.

(MSU photo by Ray Bradley)

Morehead News

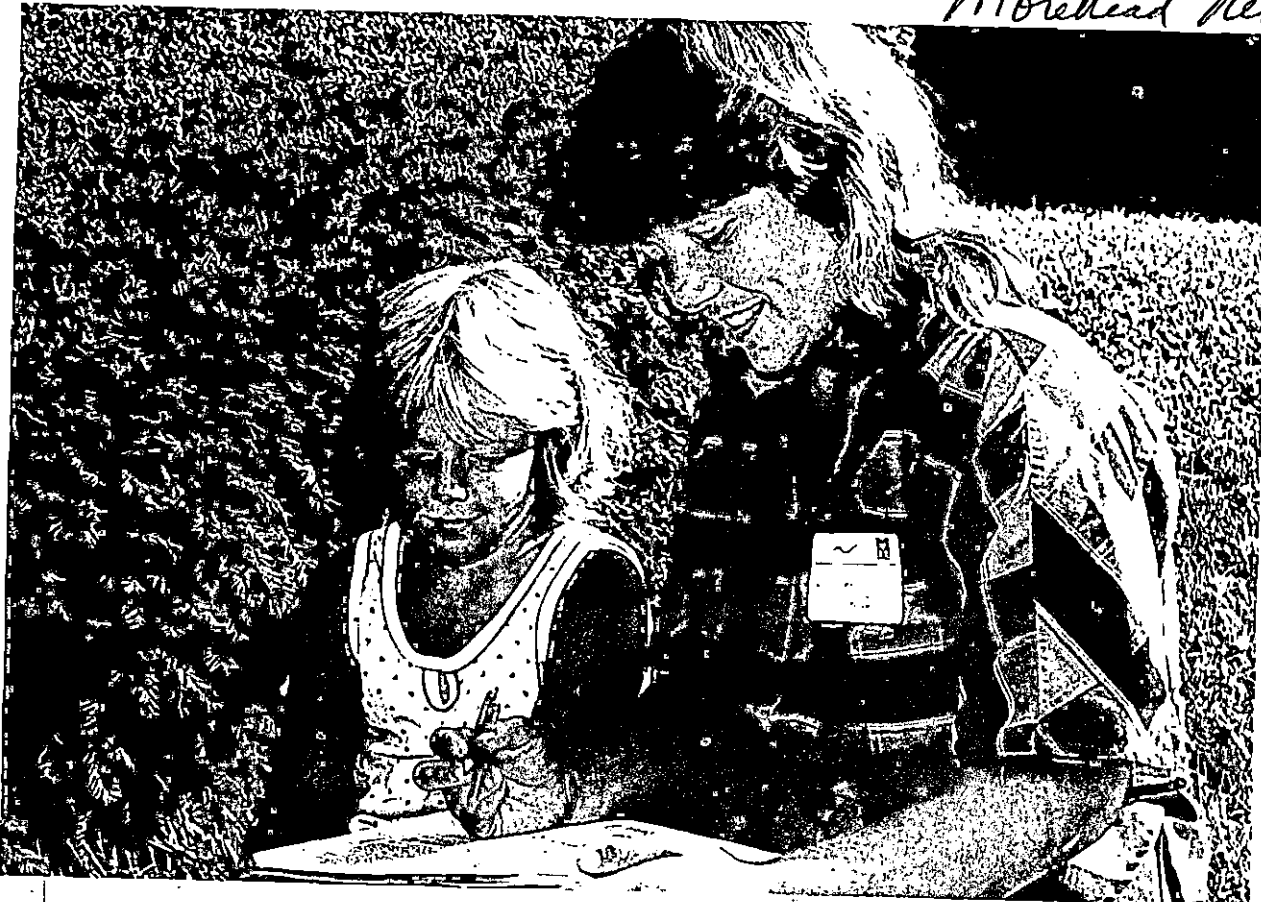

Photo

PUBLIC INFORMATION

JUDITH YANCY, DIRECTOR

MOREHEAD STATE UNIVERSITY

UPO BOX 1100

MOREHEAD, KY 40354

606-783-2030

MOREHEAD STUDENT ATTENDS SOAR

Mike Thomas of Morehead, left, and his son Chris discussed Army ROTC at Morehead State University with Lt. Col. Alan Baldwin, Department of Military Science chair, and Charles Myers, associate director of admissions, recently at a Summer Orientation and Registration (SOAR) program. SOAR is designed to better acquaint new students and their parents with the opportunities available at MSU. Students considering attending MSU this fall are encouraged to call University Enrollment Services toll free in Kentucky: 1-800-262-7474.

(MSU photo by Ray Bradley)

7-27-87lk

Morehead News

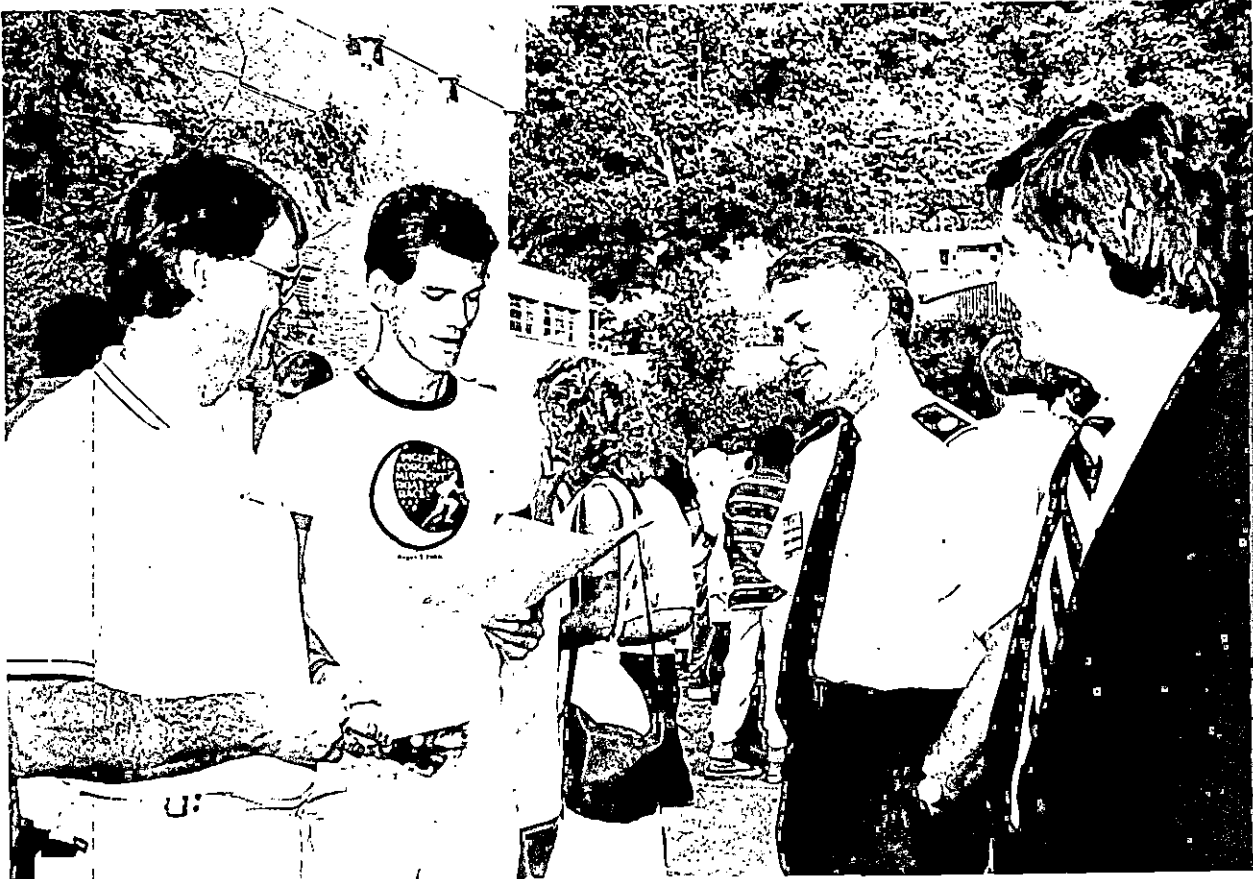

Photo

PUBLIC INFORMATION

JUDITH YANCY, DIRECTOR

MOREHEAD STATE UNIVERSITY

UPO BOX 1100
FLEMINGSBURG STUDENT ATTENDS SOAR

MOREHEAD, KY 40351

606-783-2030

Melissa Bryant of Flemingsburg, right, helps her sister Debbie prepare her class schedule at a Summer Orientation and Registration (SOAR) program held recently at Morehead State University. Debbie will be a freshman this fall at MSU. SOAR is designed to better acquaint new students and their parents with the opportunities available at MSU. Students considering attending MSU this fall are encouraged to call University Enrollment Services toll free in Kentucky: 1-800-262-7474.

(MSU photo by Ray Bradley)

7-27-87lk

*Fleming Shopper
Flemingsburg Gazette*



Photo

PUBLIC INFORMATION

JUDITH YANCY, DIRECTOR

MOREHEAD STATE UNIVERSITY

UPO BOX 1100

MOREHEAD, KY 40351

606-783-2030

LOUISA STUDENTS ATTEND SOAR

Tim Rhodes, center, director of University Enrollment Services at Morehead State University, answers questions for Sharon Burton, left, and Michelle Johnson, both of Louisa. They recently attended a Summer Orientation and Registration (SOAR) program at MSU. SOAR is designed to better acquaint new students and their parents with the opportunities available at MSU. Students considering attending MSU this fall are encouraged to call University Enrollment Services toll free in Kentucky: 1-800-262-7474.

(MSU photo by Ray Bradley)

Big Sandy News



Photo

PUBLIC INFORMATION

JUDITH YANCY, DIRECTOR

MOREHEAD STATE UNIVERSITY

UPO BOX 1100

MOREHEAD, KY 40351

606-783-2030

PIKE COUNTY STUDENTS ATTEND SOAR

Lola Mosley of Minnie, right, discusses some of the programs offered at Morehead State University with her daughters Christina, left, and Tonia. MSU sophomore Pam Salisbury, seated at right, also of Minnie, answers any of the questions the Mosleys may have about MSU. They recently attended a Summer Orientation and Registration (SOAR) program at MSU. SOAR is designed to acquaint new students and their parents with the opportunities available at MSU. Students considering attending MSU this fall are encouraged to call University Enrollment Services toll free in Kentucky: 1-800-262-7474.

(MSU photo by Ray Bradley)

7-27-8716

Appalachian News Express



Photo

PUBLIC INFORMATION

JUDITH YANCY, DIRECTOR

MOREHEAD STATE UNIVERSITY

UPO BOX 1100

MOREHEAD, KY 40351

606-783-2030

PIKE COUNTY STUDENT ATTENDS SOAR

Pamela Clark of Raccoon looks over some of the information she received recently at Summer Orientation and Registration (SOAR) at Morehead State University. SOAR is designed to better acquaint new students and their parents with the opportunities available at MSU. Students considering attending MSU this fall are encouraged to call University Enrollment Services toll free in Kentucky: 1-800-262-7474.

(MSU photo by Ray Bradley)

7-27-87lk

Appalachian News Express



Photo

PUBLIC INFORMATION

JUDITH YANCY, DIRECTOR

MOREHEAD STATE UNIVERSITY

UPO BOX 1100

MOREHEAD, KY 40351

606-783-2030

PIKE COUNTY STUDENTS ATTEND SOAR

Several Johns Creek High School graduates attended a Summer Orientation and Registration (SOAR) program recently at Morehead State University. Those attending were, from left, Blanche Smith, her daughter Jenny Smith, Connie Layne, Pamela Carl, Madge Carl and Deanna Rowe. SOAR is designed to better acquaint new students and their parents with the opportunities available at MSU. Students considering attending MSU this fall are encouraged to call University Enrollment Services toll free in Kentucky: 1-800-262-7474.

(MSU photo by Ray Bradley)

Appalachian News Express



Photo

PUBLIC INFORMATION

JUDITH YANCY, DIRECTOR

MOREHEAD STATE UNIVERSITY

UPO BOX 1100

MOREHEAD, KY 40351

606-783-2030

PIKE COUNTY STUDENTS ATTENDS SOAR

Angela Smith of Belfry and Toby Compton of South Williamson, left, look at some of the information they received about Morehead State University at a recent Summer Orientation and Registration (SOAR) program. Angela and Toby will be students at MSU this fall. Angela's brother, Rod, decided to visit the campus with his sister. SOAR is designed to better acquaint new students and their parents with the opportunities available at MSU. Students considering attending MSU this fall are encouraged to call University Enrollment Services toll free in Kentucky: 1-800-262-7474.

(MSU photo by Ray Bradley)

7-27-871k

Appalachian News Express



Photo

PUBLIC INFORMATION

JUDITH YANCY, DIRECTOR

MOREHEAD STATE UNIVERSITY

UPO BOX 1100

MOREHEAD, KY 40351

606-783-2030

PIKE COUNTY STUDENT ATTENDS SOAR

Ingrid Johnson of Virgie, right, discusses some of the programs that Morehead State University offers with her parents, Phillip and Charlene Johnson. The Johnsons recently attended a Summer Orientation and Registration (SOAR) program at MSU. SOAR is designed to better acquaint new students and their parents with the opportunities available at MSU. Students considering attending MSU this fall are encouraged to call University Enrollment Services toll free in Kentucky: 1-800-262-7474.

(MSU photo by Ray Bradley)

7-27-87lk

Appalachian News Express



Photo

PUBLIC INFORMATION

JUDITH YANCY, DIRECTOR

MOREHEAD STATE UNIVERSITY

UPO BOX 1100

MOREHEAD, KY 40351

606-783-2030

MAGOFFIN COUNTY STUDENT ATTENDS SOAR

James Carpenter of Harper raises his hand to ask Morehead State University Eagle guide Ada Miracle a question. Carpenter recently attended a Summer Orientation and Registration (SOAR) program at MSU. SOAR is designed to better acquaint new students and their parents with the opportunities available at MSU. Students considering attending MSU this fall are encouraged to call University Enrollment Services toll free in Kentucky: 1-800-262-7474.

(MSU photo by Ray Bradley)

7-27-87lk

Salysville Independent



Photo

PUBLIC INFORMATION

JUDITH YANCY, DIRECTOR

MOREHEAD STATE UNIVERSITY

UPO BOX 1100

MOREHEAD, KY 40351

606-783-2030

GRAYSON STUDENTS ATTEND SOAR

Morehead State University Eagle guide David Cyrus answers questions from incoming freshmen during a Summer Orientation and Registration (SOAR) program. Among those attending SOAR were, from left, Melissa Womack, Christi Davis and Ann McGlone, all from Grayson. SOAR is designed to better acquaint new students and their parents with the opportunities available at MSU. Students considering attending MSU this fall are encouraged to call University Enrollment Services toll free in Kentucky: 1-800-262-7474.

Journal Engineer



Photo

PUBLIC INFORMATION

JUDITH YANCY, DIRECTOR

MOREHEAD STATE UNIVERSITY

UPO BOX 1100

MOREHEAD, KY 40351

606-783-2030

ASHLAND STUDENT ATTENDS SOAR

Julie Waller of Ashland, right, looks over some of the information about Morehead State University with her mother, Dana Waller. The Wallers recently attended a Summer Orientation and Registration (SOAR) program at MSU. SOAR is designed to better acquaint new students and their parents with the opportunities available at MSU. Students considering attending MSU this fall are encouraged to call University Enrollment Services toll free in Kentucky: 1-800-262-7474.

(MSU photo by Ray Bradley)

7-27-87lk

Daily Independent



Photo

PUBLIC INFORMATION

JUDITH YANCY, DIRECTOR

MOREHEAD STATE UNIVERSITY

UPO BOX 1100

MOREHEAD, KY 40351

606-783-2030

OLIVE HILL STUDENT ATTENDS SOAR

Lisa Day of Olive Hill, left, and her mother Gloria Day check the schedule of events for the Summer Orientation and Registration (SOAR) program held recently at Morehead State University. SOAR is designed to better acquaint new students and their parents with the opportunities available at MSU. Students considering attending MSU this fall are encouraged to call University Enrollment Services toll free in Kentucky: 1-800-262-7474.

(MSU photo by Ray Bradley)

7-27-87lk

Olive Hill Times



Photo

PUBLIC INFORMATION

JUDITH YANCY, DIRECTOR

MOREHEAD STATE UNIVERSITY

UPO BOX 1100

MOREHEAD, KY 40351

606-783-2030

MIDDLETOWN STUDENT ATTENDS SOAR

Beth Holweger of Middletown, Ohio, left, prepares her class schedule with help from her mother Pat Holweger. The Holwegers recently attended a Summer Orientation and Registration (SOAR) program at Morehead State University. SOAR is designed to better acquaint new students and their parents with the opportunities available at MSU. Students considering attending MSU this fall are encouraged to call University Enrollment Services toll free in Kentucky: 1-800-262-7474.

(MSU photo by Ray Bradley)

7-27-87lk

Journal



Photo

PUBLIC INFORMATION

JUDITH YANCY, DIRECTOR

MOREHEAD STATE UNIVERSITY

UPO BOX 1100

MOREHEAD, KY 40351

606-783-2030

INCOMING FRESHMEN ATTEND SOAR

Dr. Betty Porter, chair of the Department of Nursing and Allied Health, discusses the nursing program at Morehead State University with three MSU freshmen. They were, from left, Lisa Teague of Hillsboro, Ohio, Kim Turner of Wakeman, Ohio, and Angela Shriver of Hillsboro, Ohio. The three recently attended a Summer Orientation and Registration (SOAR) program at MSU. SOAR is designed to better acquaint new students and their parents with the opportunities available at MSU. Students considering attending MSU this fall are encouraged to call University Enrollment Services toll free in Kentucky: 1-800-262-7474.

(MSU photo by Ray Bradley)

7-27-871k

*Hillsboro Gazette
Bellevue Gazette*



Photo

PUBLIC INFORMATION

JUDITH YANCY, DIRECTOR

MOREHEAD STATE UNIVERSITY

UPO BOX 1100

MOREHEAD, KY 40351

606-783-2030

CINCINNATI STUDENT ATTENDS SOAR

Dr. David Rudy, right, Department of Sociology, Social Work and Corrections chair, at Morehead State University, discusses the sociology program with the Spies's of Cincinnati.. Ronald, left, Kay and Ron Spies recently attended a Summer Orientation and Registration (SOAR) program at MSU. SOAR is designed to better acquaint new students and their parents with the opportunities available at MSU. Students considering attending MSU this fall are encouraged to call University Enrollment Services toll free in Kentucky, 1-800-262-7474, or out of state, 1-800-354-2090.

(MSU photo by Ray Bradley)

7-27-871k

Cincinnati Sub. Press.



Photo

PUBLIC INFORMATION

JUDITH YANCY, DIRECTOR

MOREHEAD STATE UNIVERSITY

UPO BOX 1100

MOREHEAD, KY 40351

606-783-2030

GALLIPOLIS STUDENT ATTENDS SOAR

Samantha Phillips of Gallipolis, Ohio, left, and her mother Jane Phillips glance over some of the information they received about Morehead State University. They recently attended a Summer Orientation and Registration (SOAR) program at MSU. SOAR is designed to better acquaint new students and their parents with the opportunities available at MSU. Students considering attending MSU this fall are encouraged to call University Enrollment Services toll free in Kentucky, 1-800-262-7474, or out of state, 1-800-354-2090.

(MSU photo by Ray Bradley)

7-27-871k

Sentinel Times



Photo

PUBLIC INFORMATION

JUDITH YANCY, DIRECTOR

11 PO BOX 1100

MOREHEAD, KY 40351

606-783-2030

PARENTS ATTEND SOAR.

Dr. Randy Wells; center, professor of education and coordinator of school relations, explains some of Morehead State University's programs to Rita and Gary McAllister of Raceland. The McAllisters recently attended a Summer Orientation and Registration (SOAR) program at MSU with their daughter Hollie. SOAR is designed to better acquaint new students and their parents with the opportunities available at MSU. Students considering attending MSU this fall are encouraged to call University Enrollment Services toll free in Kentucky: 1-800-262-7474.

Greenup Co. News

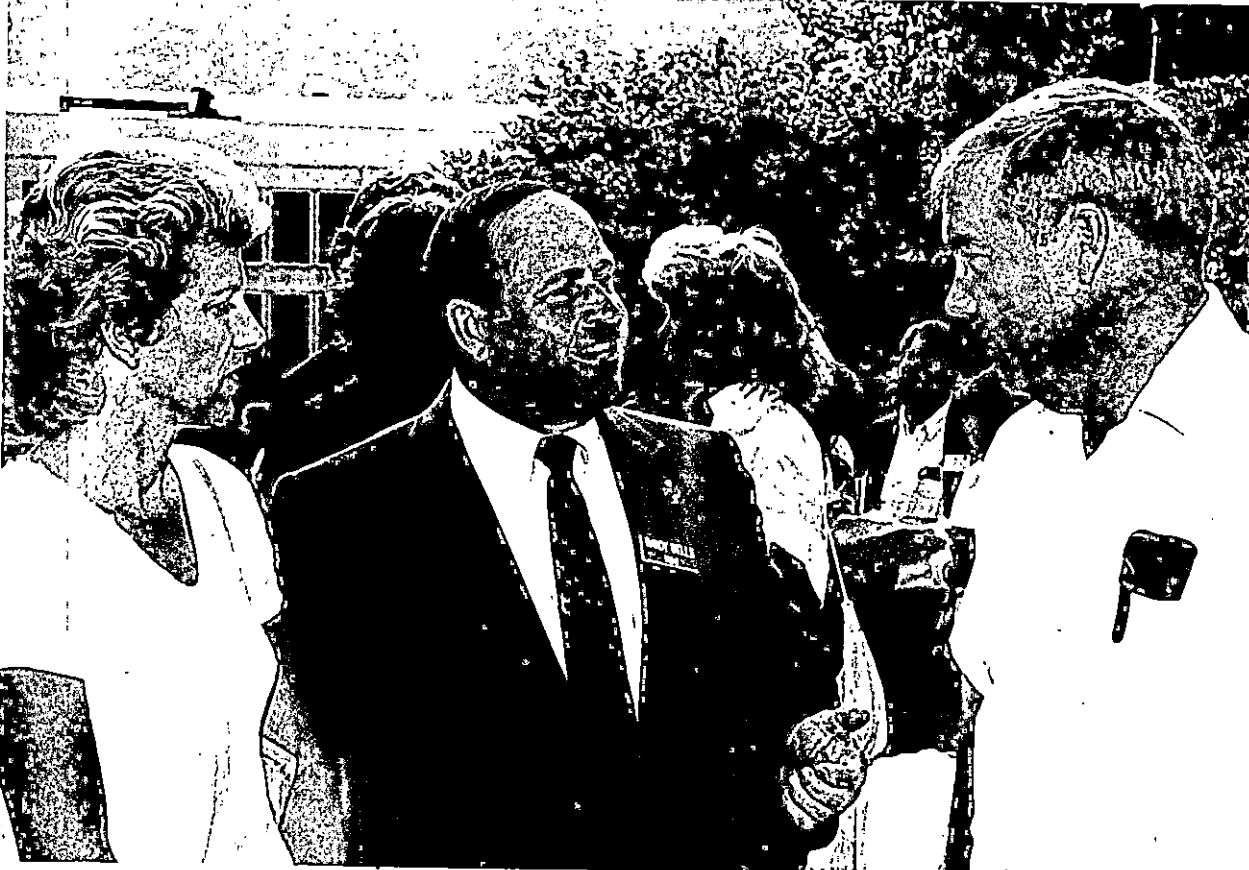

PSA

PUBLIC INFORMATION
JUDITH YANCY, DIRECTOR

MOREHEAD STATE UNIVERSITY

UPO BOX 1100

MOREHEAD, KY 40351

606-783-2030

SUBJECT: MSU OFF-CAMPUS CLASSES
RELEASE DATE: NOW THRU AUG. 17
TIME: 30 sec.

ANNOUNCER:

MOREHEAD STATE UNIVERSITY WILL OFFER SEVERAL GRADUATE LEVEL COURSES AT PIKEVILLE COLLEGE DURING THE FALL SEMESTER, INCLUDING CLASSES IN EDUCATION, SCIENCE, BUSINESS, PHYSICAL EDUCATION AND PSYCHOLOGY. REGISTRATION INFORMATION NIGHT WILL BE CONDUCTED MONDAY, AUG. 17, FROM 5 TO 7 P.M. AT THE COLLEGE. FOR ADDITIONAL INFORMATION CALL THE REGIONAL COORDINATOR, CHARLES FRANCIS, LOCALLY AT 432-9320 OR MSU TOLL-FREE AT 1-800-262-2044.

7-27-87

PSA

PUBLIC INFORMATION

JUDITH YANCY, DIRECTOR

MOREHEAD STATE UNIVERSITY

UPO BOX 1100

MOREHEAD, KY 40351

606-783-2030

SUBJECT: MSU OFF-CAMPUS CLASSES
RELEASE DATE: NOW THRU AUG. 17
TIME: 30 sec.

ANNOUNCER:

MOREHEAD STATE UNIVERSITY WILL OFFER A WIDE VARIETY OF NIGHT CLASSES ON THE GRADUATE AND UNDERGRADUATE LEVEL THIS FALL AT MAYSVILLE COMMUNITY COLLEGE. REGISTRATION INFORMATION NIGHT IS SCHEDULED MONDAY, AUG. 17, FROM 5 TO 7 P.M. IN THE COMMUNITY COLLEGE LIBRARY. FOR ADDITIONAL INFORMATION CALL THE REGIONAL COORDINATOR, DAVID KRAEMER, AT 606-759-7141, OR MSU TOLL-FREE FROM WITHIN KENTUCKY AT 1-800-262-2044. THE TOLL-FREE NUMBER FOR STUDENTS IN NEARBY OHIO COUNTIES IS 1-800-354-2090.

7-27-87

PSA

PUBLIC INFORMATION
JUDITH YANCY, DIRECTOR

MOREHEAD STATE UNIVERSITY

UPO BOX 1100

MOREHEAD, KY 40351

606-783-2030

SUBJECT: MSU OFF-CAMPUS COURSES
RELEASE DATE: NOW THRU AUG. 17
TIME: 30 sec.

ANNOUNCER:

MOREHEAD STATE UNIVERSITY WILL OFFER A WIDE VARIETY OF EVENING CLASSES ON THE GRADUATE AND UNDERGRADUATE LEVEL THIS FALL FOR STUDENTS IN THE ASHLAND AREA, INCLUDING COURSES IN EDUCATION, BUSINESS, SCIENCE, JOURNALISM, HOME ECONOMICS AND SPEECH. REGISTRATION INFORMATION NIGHT WILL BE CONDUCTED MONDAY, AUG. 17, FROM 5 TO 7 P.M. AT PAUL BLAZER HIGH SCHOOL. ADDITIONAL INFORMATION IS AVAILABLE BY CALLING MSU TOLL-FREE 1-800-262-2044 WITHIN KENTUCKY OR 1-800-354-2090 FROM OHIO AND WEST VIRGINIA.

7-27-87

PSA

PUBLIC INFORMATION

JUDITH YANCY, DIRECTOR

MOREHEAD STATE UNIVERSITY

UPO BOX 1100

MOREHEAD, KY 40351

606-783-2030

SUBJECT: MSU OFF-CAMPUS CLASSES
RELEASE DATE: NOW THRU AUG. 17
TIME: 30 sec.

ANNOUNCER:

MOREHEAD STATE UNIVERSITY WILL OFFER A WIDE VARIETY OF EVENING CLASSES FOR GRADUATE AND UNDERGRADUATE STUDENTS THIS FALL IN PRESTONSBURG. REGISTRATION INFORMATION NIGHT IS SCHEDULED MONDAY, AUG. 17, FROM 5 TO 7 P.M. AT PRESTONSBURG COMMUNITY COLLEGE. FOR ADDITIONAL INFORMATION, CALL THE REGIONAL COORDINATOR JAMES RATCLIFF LOCALLY AT 886-3863 OR MSU'S OFFICE OF GRADUATE AND SPECIAL ACADEMIC PROGRAMS TOLL-FREE AT 1-800-262-2044.

7-27-87

PSA

PUBLIC INFORMATION

JUDITH YANCY, DIRECTOR

MOREHEAD STATE UNIVERSITY

UPO BOX 1100

MOREHEAD, KY 40351

606-783-2030

SUBJECT: MSU OFF-CAMPUS CLASSES
RELEASE DATE: NOW THRU AUG. 17
TIME: 30 sec.

ANNOUNCER:

MOREHEAD STATE UNIVERSITY WILL OFFER GRADUATE LEVEL COURSES IN EDUCATION AND PHYSICAL EDUCATION THIS FALL IN WHITESBURG. A SPECIAL REGISTRATION INFORMATION NIGHT IS SCHEDULED FOR MONDAY, AUG. 17, AT WEST WHITESBURG ELEMENTARY SCHOOL. FOR ADDITIONAL INFORMATION CALL REGIONAL COORDINATOR TRUMAN HALCOMB AT 606-633-4455 OR MSU'S OFFICE OF GRADUATE AND SPECIAL ACADEMIC PROGRAMS TOLL-FREE AT 1-800-262-2044.

7-27-87

PSA

PUBLIC INFORMATION
JUDITH YANCY, DIRECTOR

MOREHEAD STATE UNIVERSITY

UPO BOX 1100

MOREHEAD, KY 40351

606-783-2030

SUBJECT: MSU OFF-CAMPUS CLASSES
RELEASE DATE: NOW THRU AUG. 17
TIME: 30 sec.

ANNOUNCER:

MOREHEAD STATE UNIVERSITY WILL OFFER SEVERAL GRADUATE AND UNDERGRADUATE EVENING CLASSES THIS FALL IN JACKSON. REGISTRATION INFORMATION NIGHT IS SCHEDULED FOR MONDAY, AUG. 17, FROM 5 TO 7 P.M. AT LEES COLLEGE. FOR ADDITIONAL INFORMATION, CALL THE REGIONAL COORDINATOR, VIRGIL LYKINS, LOCALLY AT 666-7521 OR MSU'S OFFICE OF GRADUATE AND SPECIAL ACADEMIC PROGRAMS TOLL-FREE AT 1-800-262-2044.

7-27-87

PSA

PUBLIC INFORMATION

JUDITH YANCY, DIRECTOR

MOREHEAD STATE UNIVERSITY

UPO BOX 1100

MOREHEAD, KY 40351

606-783-2030

SUBJECT: NURSING COURSE
RELEASE DATE: NOW THRU AUG. 17
TIME: 30 sec.

ANNOUNCER:

MOREHEAD STATE UNIVERSITY WILL OFFER TWO SPECIAL COURSES THIS FALL FOR ASHLAND AREA REGISTERED NURSES SEEKING THE BACHELOR OF SCIENCE IN NURSING DEGREE. THE BASIC NURSING THEORY COURSE WILL BE TAUGHT ON MONDAY, BEGINNING AUG. 24, AND A SUPPORT COURSE, PATHOPHYSIOLOGY, WILL BE TAUGHT ON TUESDAYS AT PAUL BLAZER HIGH SCHOOL. STUDENTS MAY REGISTER FOR MSU CLASSES AT PAUL BLAZER ON MONDAY, AUG. 17, FROM 5 TO 7 P.M. FOR ADDITIONAL INFORMATION, CALL 606-783-2632.

7-27-87



PUBLIC INFORMATION
JUDITH YANCY, DIRECTOR

MOREHEAD STATE UNIVERSITY

UPO BOX 1100

MOREHEAD, KY 40351

606-783-2030

SUBJECT: NURSING COURSE
RELEASE DATE: NOW THRU AUG. 17
TIME: 30 sec.

ANNOUNCER:

MOREHEAD STATE UNIVERSITY'S BACHELOR OF SCIENCE
IN NURSING DEGREE PROGRAM WILL OFFER A NURSING THEORY
CLASS THIS FALL AT MAYSVILLE COMMUNITY COLLEGE ON TUESDAYS.
ENROLLMENT IN THE COURSE, NURSING 150: BASIC THEORIES
CONCEPTS, IS LIMITED TO REGISTERED NURSES WITH EITHER
AN ASSOCIATE DEGREE OR DIPLOMA. OTHER GENERAL REQUIREMENTS
FOR THE B.S.N. DEGREE WILL BE AVAILABLE THIS FALL FROM THE
COMMUNITY COLLEGE. STUDENTS MAY REGISTER FOR THE MSU
CLASS AT MCC FOR 5 TO 7 P.M. MONDAY, AUG. 17. FOR ADDITIONAL
INFORMATION, CALL 606-783-2632.

7-27-87

PSA

PUBLIC INFORMATION

JUDITH YANCY, DIRECTOR

MOREHEAD STATE UNIVERSITY

UPO BOX 1100

MOREHEAD, KY 40351

606-783-2030

SUBJECT: NURSING COURSE
RELEASE DATE: NOW THRU AUG. 17
TIME: 30 sec.

ANNOUNCER:

MOREHEAD STATE UNIVERSITY'S BACHELOR OF SCIENCE IN NURSING DEGREE PROGRAM WILL OFFER A NURSING THEORY CLASS THIS FALL AT PRESTONSBURG COMMUNITY COLLEGE ON TUESDAYS. ENROLLMENT IN THE COURSE, NURSING 150: BASIC THEORIES AND CONCEPTS, IS LIMITED TO REGISTERED NURSES WITH EITHER ASSOCIATE DEGREES OR DIPLOMAS. OTHER GENERAL REQUIREMENTS FOR THE B.S.N. DEGREE WILL BE AVAILABLE FROM PCC. STUDENTS MAY REGISTER FOR THE MSU CLASS AT PCC FROM 5 TO 7 P.M. MONDAY, AUG. 17. FOR ADDITIONAL INFORMATION, CALL 606-783-2632.

7-27-87

Media Advisory

PUBLIC INFORMATION

JUDITH YANCY, DIRECTOR

MOREHEAD STATE UNIVERSITY

UPO BOX 1100

MOREHEAD, KY 40351

606-783-2030

July 27, 1987

EVENT: 1987 Summer Commencement

DATE: Saturday, Aug. 1, 1987

TIME: 1:30 p.m.

LOCATION: Button Auditorium

SPEAKERS: MSU Board of Regents Chairmen Louie B. Nunn
MSU President C. Nelson Grote
David L. Mitchell of Woodbine, graduating class representative.

NOTE: This will be Dr. Grote's first commencement as president of MSU.

jy

News

PUBLIC INFORMATION

JUDITH YANCY, DIRECTOR

MOREHEAD STATE UNIVERSITY

UPO BOX 1100

MOREHEAD, KY 40351

606-783-2030

July 27, 1987
BACK TO SCHOOL SPECIAL

MOREHEAD, Ky.--Those "lazy, crazy, hazy days of summer" will soon come to a close for thousands of college students throughout the state as August brings the start of another school year.

Morehead State University's fall semester will begin on Monday, Aug. 17 with registration from 8 a.m. to 5:30 p.m. in Wetherby Gymnasium.

Registration will continue on Tuesday, with classes beginning on Wednesday, Aug. 19 at 8 a.m. Night classes will not begin until the following Monday.

College life is more than classes, though. During the first weeks of the fall semester, various activities are planned to introduce new students to campus life and the many organizations that MSU offers.

Welcome Week (Aug. 16-24) is full of activities to help acquaint the new student with MSU. To kick off the semester, President and Mrs. C. Nelson Grote will host an ice cream social and street dance in front of their home on University Boulevard on Sunday, Aug. 16.

On Monday night, Student Government Association will sponsor an outdoor concert and dance featuring Chase. The dance will be in Alumni Tower's parking lot.

Tuesday, new students will have the opportunity to meet with the presidents of various campus organizations in the Crager Room of the Adron Doran University Center. Following that will be a video dance featuring videos from National College Television (NCTV).

The rest of the week's events will include a Wheel of Fortune spoof with a Vanna White look-a-like contest and moonlight bowling.

On Thursday, Aug. 20, students may experience a last bit of summer at Under the Boardwalk night on the Camden-Carroll Library lawn. There will be seafood, music and more.

Welcome Week will end on Monday, Aug. 24, with the annual Campus Madness on the library lawn. Student organization representatives will be available at tables to introduce students to the many special interest clubs and social fraternities and sororities.

(MORE)

The Interfraternity Council will begin selling rush cards at registration for all men interested in one of MSU's 13 fraternities. Fraternity rush will end on October 15.

Panhellenic Council will begin formal rush sign-ups at registration and continue until Aug. 26. Formal rush for all women interested in sorority life will be Sept. 17-20. There are six sororities at MSU.

The Program Council (PC) and SGA sponsor events throughout the semester.

On Sept. 8, PC will sponsor comedian Rondell Sheridan. As part of Parents Weekend, Sept. 11-13, SGA will present comedian Andy Andrews. A computer that tells about world events on a given date will be the attraction at PC's "Birthday Chronicles" on Tuesday, Sept. 29.

Lee Greenwood and Keith Whitley are scheduled to appear at the annual Homecoming concert on Wednesday, Oct. 14. The concert is free to all MSU students. Active alumni and MSU faculty and staff will be admitted for \$8. General admission to the 8 p.m. concert in the Academic-Athletic Center is \$10.

Besides organized activities, students at MSU find that there are many other opportunities for fun at the University.

Students may participate in athletics, both as a spectator at Eagle inter-collegiate games and as a participant in one of MSU's intramural sports. According to Mickey Wells, intramural director, most students participated in at least one intramural event last year.

Other students may have been involved in marching band in high school and wish to continue playing in the University band. More than 60 percent of the members of MSU's marching band are not music majors or minors, according to Richard Miles, director of bands. Miles expects to field a band of 200 members this fall.

Not only do you not have to be a scholarship athlete or a music major to participate in sports or band, but you don't have to be a theatre major to have a role in one of MSU's theatre productions.

This fall, MSU will present Shakespeare's "The Taming of the Shrew" on Homecoming weekend, Oct. 15-17 and "Agnes of God," Nov. 17-21.

Students considering attending MSU are encouraged to call University Enrollment Services toll free in Kentucky: 1-800-262-7474.

###

Photo

PUBLIC INFORMATION

JUDITH YANCY, DIRECTOR

MOREHEAD STATE UNIVERSITY

UPO BOX 1100

MOREHEAD, KY 40351

606-783-2030

LIBRARY OFFERS MORE THAN BOOKS

During a college career at Morehead State University, the Camden-Carroll Library will be an important place in the student's life. The library offers a place to study, alone or in groups, to research a topic and, in some cases, to socialize.

(MSU photo by Ray Bradley)

7-24-87



Photo

PUBLIC INFORMATION

JUDITH YANCY, DIRECTOR

MOREHEAD STATE UNIVERSITY

UPO BOX 1100

MOREHEAD, KY 40351

606-783-2030

AN INTRODUCTION TO CAMPUS LIFE

One of the many activities to help students learn about campus life at Morehead State University during Welcome Week is "Campus Madness," which features outdoor displays and exhibits staffed by representatives of the various special interest clubs, sororities and fraternities. Students last year found the event to be a great time for making friends as well.

(MSU photo by Kevin Goldy)

7-24-871k



News

PUBLIC INFORMATION

JUDITH YANCY, DIRECTOR

MOREHEAD STATE UNIVERSITY

UPO BOX 1100

MOREHEAD, KY 40351

606-783-2030

July 28, 1987
FOR IMMEDIATE RELEASE

MOREHEAD, Ky.--The Eastern Kentucky Arts Consortium sponsored by Morehead State University, has received a \$3,500 grant from the Kentucky Arts Council for fiscal year 1987-88.

The grant, to be matched by MSU, will establish a consortium composed of regional community arts groups.

According to Adrian Swain, project director, the purpose of the consortium is to provide low cost arts programming to five area communities.

The specific communities have not been chosen yet.

Swain said he hopes that the consortium "will be a seed from which the communities may grow their own arts programming."

###

1k

News

PUBLIC INFORMATION

JUDITH YANCY, DIRECTOR

MOREHEAD STATE UNIVERSITY

UPO BOX 1100

MOREHEAD, KY 40351

606-783-2030

July 28, 1987
FOR IMMEDIATE RELEASE

MOREHEAD, Ky.--Dr. Ronald Tucker, Morehead State University professor of industrial education, has been elected to serve on the board of directors of the Kentucky Safety and Health Network.

Former Secretary of Labor John Calhoun Wells appointed Dr. Tucker to the board when the network was formed in 1986. This year, Dr. Tucker was elected to the 33-member board by the 362-member network.

The network, composed of personnel directors, safety directors, medical insurance personnel and others interested in industrial fields, works directly with state officials to promote occupational safety and health in Kentucky.

A native of Morehead, Dr. Tucker earned both his B.S. and M.S. degrees from MSU. He received a doctorate of education degree from Oklahoma State University.

Before joining the faculty of MSU in 1968, Dr. Tucker taught high school industrial arts in Ohio. He was also a safety engineer for Gates McDonald and Company of Columbus, Ohio.

He is a member of Phi Delta Kappa education honor fraternity, the American Vocational Association and the American Association of University Professors.

###

July 29, 1987
FOR IMMEDIATE RELEASE

PAINTSVILLE HIGH SCHOOL BAND PREPARES FOR FALL: A Picture Story

For 45 members of the Paintsville High School marching band, Morehead State University was the setting for a week of playing, twirling and marching. The band recently attended one of three band camps held this summer at MSU. Members spent the week preparing for the upcoming football and competition season.

Cutlines:

- 1--Several members of the band take a much needed break after spending most of the day going over marching formations and drills.
- 2--Terri Blair of Paintsville seeks a soft, solitary spot for some soothing practice on her saxophone.
- 3--Band members line up for formation work ready to strut their stuff in preparation for the upcoming season of competition.

(MSU photos by Ray Bradley)

1k

(16)

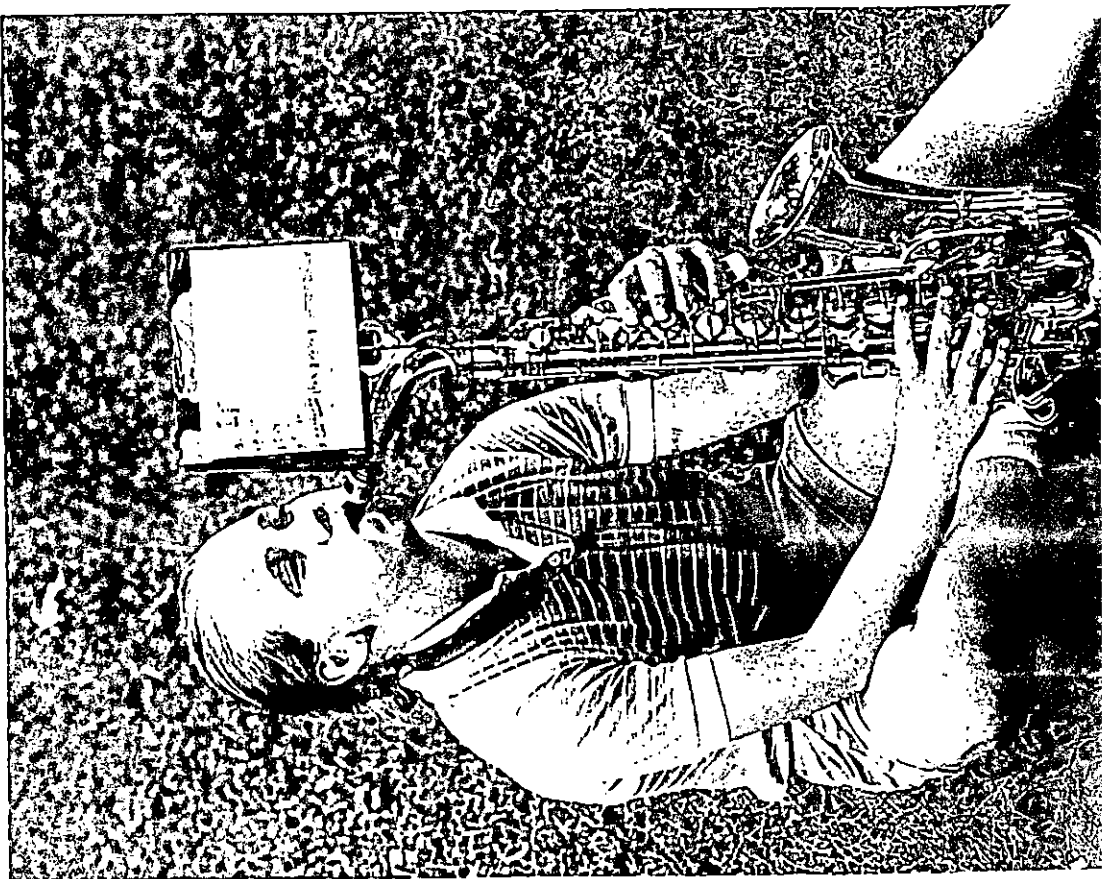

(1)

(3)



7E

8E

Photo

PUBLIC INFORMATION

JUDITH YANCY, DIRECTOR

MOREHEAD STATE UNIVERSITY

UPO BOX 1100

MOREHEAD, KY 40351

606-783-2030

ROWAN COUNTY TEACHERS ATTEND WORKSHOP

Three Rowan County teachers recently completed a writer's workshop at Morehead State University. They were, seated second from left, Pat Pack, Haldeman elementary learning disability instructor, Vickie White, Haldeman elementary first grade teacher, and Becky Hooper, Rowan County Middle School language arts teacher. The workshop was designed to teach 18 Eastern Kentucky teachers to look for content in addition to grammar and punctuation when grading writing assignments. Joy Gooding, left, Fleming County High School language arts teacher, and Dr. Gene Young, standing, associate professor of English at MSU, were the program's coordinators.

(MSU photo by Ray Bradley)

Morehead News

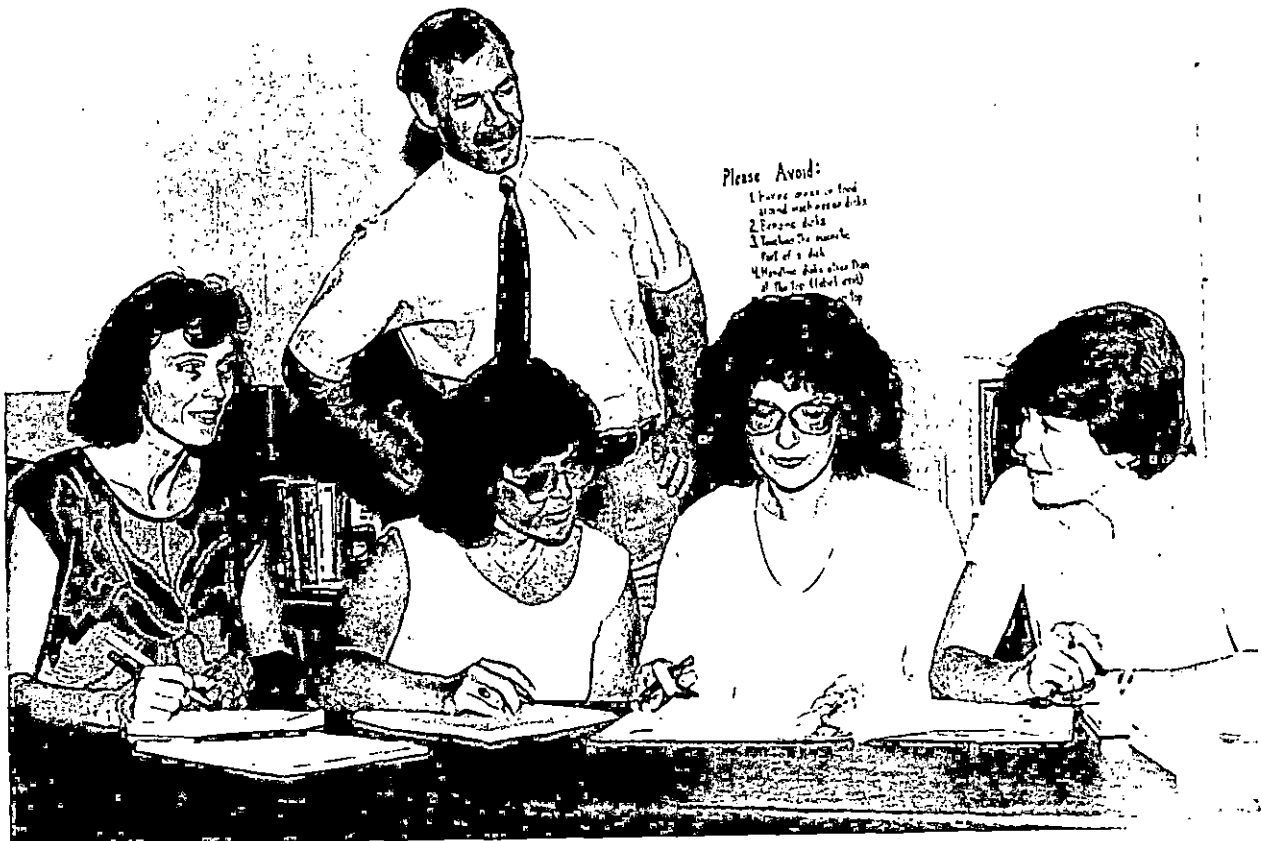

Photo

PUBLIC INFORMATION

JUDITH YANCY, DIRECTOR

MOREHEAD STATE UNIVERSITY

UPO BOX 1100

MOREHEAD, KY 40351

606-783-2030

FLEMING COUNTY TEACHERS PARTICIPATE IN WORKSHOP

Judy Whaley, second from left, Fleming County High School English teacher, and Rosemarie Gold, right, Flemingsburg elementary gifted program teacher, recently completed a writer's workshop at Morehead State University. The workshop was designed to teach 18 Eastern Kentucky teachers to look for content in addition to grammar and punctuation when grading writing assignments. Joy Gooding, left, Fleming County High School language arts teacher, and Dr. Gene Young, associate professor of English at MSU, were the program's coordinators.

(MSU photo by Ray Bradley)

7-29-871k

*Fleming Shoppa
Flemingsburg Reporter*



Photo

PUBLIC INFORMATION

JUDITH YANCY, DIRECTOR

MOREHEAD STATE UNIVERSITY

UPO BOX 1100

MOREHEAD, KY 40351

606-783-2030

MONTGOMERY COUNTY TEACHERS ATTEND WORKSHOP

Five Montgomery County elementary teachers recently attended a writer's workshop at Morehead State University. They were, seated from left, Theresa Fetter, Mt. Sterling elementary; Faith Mahorney, McNabb elementary, and Sue McGuire, Mt. Sterling elementary. Also attending was Ken Johnson. The workshop was designed to teach 18 Eastern Kentucky teachers to look for content in addition to grammar and punctuation when grading writing assignments. Joy Gooding, left, Fleming County High School language arts teacher, and Dr. Gene Young, standing, associate professor of English at MSU, were the program's coordinators.

(MSU photo by Ray Bradley)

7-29-871k

*Montgomery Times
Mt. Sterling Advocate*



Photo

PUBLIC INFORMATION

JUDITH YANCY, DIRECTOR

MOREHEAD STATE UNIVERSITY

UPO BOX 1100

MOREHEAD, KY 40351

606-783-2030

LEWIS COUNTY TEACHER ATTENDS WORKSHOP

Wanda Sullivan, right, Lewis County High School English teacher, recently completed a four-week writer's workshop at Morehead State University. The workshop was designed to teach 18 Eastern Kentucky teachers to look for content in addition to grammar and punctuation when grading writing assignments. Joy Gooding, left, Fleming County High School language arts teacher, and Dr. Gene Young, associate professor of English at MSU, were the program's coordinators.

(MSU photo by Ray Bradley)

7-29-871k

Lewis Co. Herald



Please Avoid:

1. ...
2. ...
3. ...
4. ...
5. ...
6. ...
7. ...

Photo

PUBLIC INFORMATION

JUDITH YANCY, DIRECTOR

MOREHEAD STATE UNIVERSITY

UPO BOX 1100

MOREHEAD, KY 40351

606-783-2030

MASON COUNTY TEACHER ATTENDS WORKSHOP

Mindy Abbott, right, Mason County High School English teacher, recently completed a four-week writer's workshop at Morehead State University. The workshop was designed to teach 18 Eastern Kentucky teachers to look for content in addition to grammar and punctuation when grading writing assignments. Joy Gooding, left, Fleming County High School language arts teacher, and Dr. Gene Young, associate professor of English at MSU, were the program's coordinators.

(MSU photo by Ray Bradley)

7-29-87lk

Ledger Independent



Photo

PUBLIC INFORMATION

JUDITH YANCY, DIRECTOR

MOREHEAD STATE UNIVERSITY

UPO BOX 1100

MOREHEAD, KY 40351

606-783-2030

BELL COUNTY TEACHER ATTENDS WORKSHOP

Alma Walton, right, Bell County High School English teacher, recently completed a four-week writer's workshop at Morehead State University. The workshop was designed to teach 18 Eastern Kentucky teachers to look for content in addition to grammar and punctuation when grading writing assignments. Joy Gooding, left, Fleming County High School language arts teacher, and Dr. Gene Young, professor of English at MSU, were the program's coordinators.

(MSU photo by Ray Bradley)

7-29-871k

Daily News



Please Avoid:

1. Excess use of the word "and"
2. Excessive use of the word "the"
3. Touching the screen of a disk
4. Handling disks after the tip of the pen (do not use)
5. Laying anything on top of your disks
6. Removing disks when the red light on the disk drive is lit
7. Removing all machines while disks are in disk drive

Photo

PUBLIC INFORMATION

JUDITH YANCY, DIRECTOR

MOREHEAD STATE UNIVERSITY

UPO BOX 1100

MOREHEAD, KY 40351

606-783-2030

JACKSON HIGH SCHOOL TEACHER ATTENDS WORKSHOP

Bruce Barton, right, Jackson High School language arts teacher, recently completed a four-week writer's workshop at Morehead State University. The workshop was designed to teach 18 Eastern Kentucky teachers to look for content in addition to grammar and punctuation when grading writing assignments. Joy Gooding, Fleming County High School language arts teacher, and Dr. Gene Young, center, associate professor of English at MSU, were the program's coordinators.

(MSU photo by Ray Bradley)

7-29-871k

Jackson Times



Photo

PUBLIC INFORMATION

JUDITH YANCY, DIRECTOR

MOREHEAD STATE UNIVERSITY

UPO BOX 1100

MOREHEAD, KY 40351

606-783-2030

PRESTONSBURG COMMUNITY COLLEGE TEACHER ATTENDS WORKSHOP

Monnette Sturgill, right, freshmen composition teacher at Prestonsburg Community College, recently completed a four-week writer's workshop at Morehead State University. The workshop was designed to teach 18 Eastern Kentucky teachers to look for content in addition to grammar and punctuation when grading writing assignments. Joy Gooding, left, Fleming County High School language arts teacher, and Dr. Gene Young, associate professor of English at MSU, were the program's coordinators.

(MSU photo by Ray Bradley)

7-29-871k

Floyd Co. Times



Please Avoid:

1. Heavy discs or too second such as...
2. Exposed disks
3. Touching the magnetic part of a disk
4. Handling disks other of the top (label) or
5. Laying anything on of your disks
6. Reversing disks when red light on the disk drive is lit
7. Turning off machine: disks seem disk drive

Photo

PUBLIC INFORMATION

JUDITH YANCY, DIRECTOR

MOREHEAD STATE UNIVERSITY

UPO BOX 1100

MOREHEAD, KY 40351

606-783-2030

FAYETTE COUNTY TEACHER ATTENDS WORKSHOP

Maxine Brown, right, Booker T. Washington elementary teacher, recently completed a four-week writer's workshop at Morehead State University. The workshop was designed to teach 18 Eastern Kentucky teachers to look for content in addition to grammar and punctuation when grading writing assignments. Joy Gooding, left, Fleming County High School language arts teacher, and Dr. Gene Young, associate professor of English at MSU, were the program's coordinators.

(MSU photo by Ray Bradley)

7-29-871k

Lexington Herald Leader



News

PUBLIC INFORMATION

JUDITH YANCY, DIRECTOR

MOREHEAD STATE UNIVERSITY

UPO BOX 1100

MOREHEAD, KY 40351

606-783-2030

July 31, 1987
FOR IMMEDIATE RELEASE

MOREHEAD, Ky.--Timothy B. Stamper of Salyersville has been named to the Morehead State University Dean's List for the 1987 Spring Semester.

The son of Jimmy and Vera Stamper, he is an earth science major with a minor in mining technology. This summer he has served as a co-op student for the Department of Reclamation in Prestonsburg.

To be named to the Dean's List, a student must be enrolled on a full-time basis and achieve at least a 3.4 grade point average on a 4.0 scale.

####

py

Salyersville Independent

Photo

PUBLIC INFORMATION

JUDITH YANCY, DIRECTOR

MOREHEAD STATE UNIVERSITY

UPO BOX 1100

MOREHEAD, KY 40351

606-783-2030

COMPARING NOTES

Wilson Grier, left, director of Morehead State University's East Kentucky Small Business Development Center, and Ann Sternal, executive director of the Morehead--Rowan County Chamber of Commerce, discuss ideas for the area's development while attending the recent video teleconference on economic development held on MSU's campus. Morehead State was one of eight host sites across the state for the sessions, sponsored by the state Commerce Cabinet.

(MSU photo by Ray Bradley)

jy 7-31-86



Photo

PUBLIC INFORMATION

JUDITH YANCY, DIRECTOR

MOREHEAD STATE UNIVERSITY

UPO BOX 1100

MOREHEAD, KY 40351

606-783-2030

ECONOMIC DEVELOPMENT DISCUSSED

Dr. William M. Whitaker III, standing, associate dean for business and economics at Morehead State University, outlined goals for Kentucky's first video teleconference on economic development, which drew a number of the region's businessmen, civic leaders, educators and elected public officials to MSU's campus recently to discuss the region's business climate. MSU was one of eight host sites across the state for the sessions, sponsored by the Kentucky Commerce Cabinet. Dr. Whitaker described the day as both "successful and productive."

(MSU photo by Ray Bradley)

jy 7-31-87



Photo

PUBLIC INFORMATION

JUDITH YANCY, DIRECTOR

MOREHEAD STATE UNIVERSITY

UPO BOX 1100

MOREHEAD, KY 40351

606-783-2030

SHARING THOUGHTS

Sharing thoughts on how to stimulate economic growth in Eastern Kentucky were, from left, A.V. Rash of Ashland, representing Kentucky Power Company; C.W. Stevens, executive secretary of the Grayson Area Chamber of Commerce, and Diane Tabor of Catlettsburg, economic development specialist for FIVCO Area Development District. They were attending the recent video teleconference on economic development held at Morehead State University. MSU was one of eight host sites across the state for the sessions, sponsored by the Kentucky Commerce Cabinet.

(MSU photo by Ray Bradley)

jy 7-31-87



News

PUBLIC INFORMATION

JUDITH YANCY, DIRECTOR

MOREHEAD STATE UNIVERSITY

UPO BOX 1100

MOREHEAD, KY 40351

606-783-2030

July 31, 1987
FOR IMMEDIATE RELEASE

MOREHEAD, Ky.--Morehead State University's Office of Extended Campus Programs has received two grants for the VISTA Volunteer literacy program.

The first grant is from ACTION, the federal agency that sponsors the VISTA program. The \$6,000 grant is for the travel expenses of the eight VISTA Volunteers.

An additional \$600 grant from the Kentucky Department of Education will provide books and supplies for the volunteers.

The volunteers, serving Elliott, Morgan, Bath and Rowan counties, will train 20 reading tutors each in their area. Each tutor, in turn, will work with three students who wish to improve their reading skills or prepare for the GED test.

VISTA is in the first phase of a three-year plan to improve literacy skills in 12 eastern Kentucky counties.

Shirley Hamilton, extended campus programs training coordinator, said that she hopes the program will result in 480 new readers.

Additional information on becoming a tutor or student may be obtained from Hamilton at (606) 783-2077, or Bonnie Burrell, coordinator of MSU's Appalachian Adult Learning Center, at (606) 783-2871.

###