

# Curt Hutchinson Is Candidate For County Judge

---

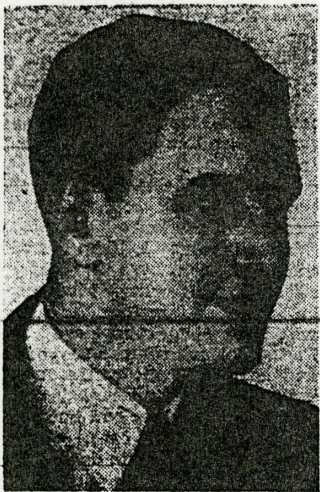

**Curt Hutchinson**

---

Curt Hutchinson formally announced last week his candidacy for the office of County Judge of Rowan County, subject to the action of the Republican Primary to be held Saturday, August 5, 1944.

Mr. Hutchinson has been a resident of Morehead and Rowan County for the past 23 years, and during that time has gained the respect and admiration of the people of this vicinity. He was employed at the Morehead post-office for some ten years as a mail carrier and has been engaged in business in Morehead for many years.

As stated in his formal political announcement last week, one of Mr. Hutchinson's primary aims, if elected, will be the improvement of roads all over the county. He has served two years on the Morehead City Council and is well aware of the needs of this county. Mr. Hutchinson deserves the attention and consideration of the voters of Rowan County.

---



RCM  
July 20, 1944  
POLI TICS

# Election Officers Selected To Serve At Aug. Primary

---

**Election Commissioners  
Are W. H. Carter, N. L.  
Wells and W. H. Bradley**

---

The Rowan County Board of Election Commissioners met July 15 to select the election officers to serve at the primary election on Saturday, August 5. The commissioners are W. H. Carter, N. L. Wells, and W. H. Bradley.

The Board released the following list of election officers:

**Morehead No. 1**—Everette Randall, clerk; E. W. McKinney, judge; Maude Hogge, judge; Lawrence Johnson, sheriff.

**Farmers No. 2**—W. T. McClain, clerk; Ollie Swim, judge; Espy Ellington, judge; Everette Caldwell, sheriff.

**Piercy No. 3**—Frank Lewis, Clerk; Charles Crawford, judge; Boone Smedley, judge; Norvel Hargis, sheriff.

**Hogtown No. 4**—Orville Carter, clerk; Silas Blair, judge; Herb Fouch, judge; P. J. Prince, sheriff.

**Pine Grove No. 5**—Wyatt Stone, clerk; O. K. Gilkerson, judge; Nelson Caudill, judge; Isaiah Masters, sheriff.

**Brushy No. 6**—Henry Eldridge, clerk; Clyde Baumgardner, judge; J. W. Davis, judge; Paris Jackson, sheriff.

**Morehead No. 7**—Jesse McBrayer, clerk; George Barber, judge; Elijah Jones, judge; A. J. Alderman, sheriff.

**Haldeman No. 8**—Hollie Harris, clerk; Wiley Conley, judge; Lucy Bocook, judge; John Molton, sheriff.

**Waggoner No. 9**—C. H. McBrayer, clerk; Harve McBrayer, judge; Dave Kidd, judge; Sam Slusher, sheriff.

**Morehead No. 10**—Anna Clay, clerk; W. J. Sample, judge; M. H. Roberts, judge; H. G. Cooper, sheriff.

**Farmers No. 11**—Asa Hall, clerk; Smith Robinson, judge; J. W. Jones, judge; Cleff Parker, sheriff.

**Cranston No. 12**—Nola Davis.

RCIV  
July 20, 1944

POLITICS

1940

Family July 14

POLITICAL ANNOUNCEMENTS.

REPUBLICAN

We Are Authorized To Announce

C. C. CROSTHWAIT

as a candidate for County Attorney of Rowan County, subject to the action of the Republican Party, at the General Election, on November 5th, 1929.

We Are Authorized To Announce

J. D. JOHNSON

as a candidate for County Judge of Rowan County, subject to the action of the Republican Party, at the General Election, on November 5th, 1929.

We Are Authorized To Announce

VERNON ALFREY

as a candidate for County Court Clerk of Rowan County, subject to the action of the Republican Party, at the General Election, on November 5th, 1929.

We Are Authorized To Announce

ROBERT F. STAMPER

as a candidate for Sheriff of Rowan County, subject to the action of the Republican Party, at the General Election, November 5th, 1929.

We Are Authorized To Announce

J. E. MCKINNEY

as a candidate for Clerk of Rowan County, subject to the action of the Republican Party, at the General Election, November 5th, 1929.

We Are Authorized To Announce

J. A. LEWIS

as a candidate for Tax Commissioner of Rowan County, subject to the action of the Republican Party, at the General Election, on November 5th, 1929.

We Are Authorized To Announce

J. HOLLEY FOUCH

POLITICAL ANNOUNCEMENTS

DEMOCRATIC

We Are Authorized To Announce

DR. H. L. NICKELL

as a candidate for Representative of Rowan County, subject to the action of the Democratic Party, at the General Election, November 5th, 1929.

We Are Authorized To Announce

J. W. RILEY

as a candidate for County Attorney of Rowan County, subject to the action of the Democratic Party, at the General Election, on November 5th, 1929.

We Are Authorized To Announce

WESLEY COX

as a candidate for County Judge of Rowan County, subject to the action of the Democratic Party, at the General Election, on November 5th, 1929.

We Are Authorized To Announce

J. M. BUTCHER

as a candidate for County Court Clerk of Rowan County, subject to the action of the Democratic Party, at the General Election, on November 5th, 1929.

We Are Authorized To Announce

DAN PARKER

as a candidate for Sheriff of Rowan County, subject to the action of the Democratic Party, at the General Election, November 5th, 1929.

We Are Authorized To Announce

SANFORD BOWLING

as a candidate for Jailor of Rowan County, subject to the action of the Democratic Party, at the General Election, on November 4th, 1929.

We Are Authorized To Announce

MARVIN WILSON

as a candidate for Tax Commissioner of Rowan County, subject to the action of the Democratic party, at the General Election, on November 5th, 1929.

We Are Authorized To Announce

JAMES FRANKLIN

as a candidate for Magistrate of District Number One of Rowan County, subject to the action of the Democratic Party, at the General Election, November 5th, 1929.

We Are Authorized To Announce



1920a

RCN

Sept 19, 1929

POLITICS

From the  
Dr. Jack D. Ems  
552 W. Sun St.  
Morehead, KY 40351  
606-784-7473

# 50,000 Appropriated For Morehead

Carried in  
ions for Kentucky this was as  
50,000 for the City of Morehead.  
Twenty-five thousand goes for the  
construction of the sewage disposal  
plant, started but left unfinished by  
CWA.

The other \$25,000 is for the con-  
struction of a modern city jail.  
Mayor Harlan Blair was at a loss to  
understand why this much had been  
appropriated for a jail, since the  
city asked but for \$5,000. Mayor  
Blair said it might be that a por-  
tion of this was for paving alleys  
and back streets in the city, which  
was also submitted for approval.

# DOF SCIE ARE

## PWA Loan ution

## RICE TO

The Me  
Regents lo

M 1000 & Ind.

10-3-35

C 171

# County Democrats To Assemble Here Saturday At 2 p. m.

**Will Name 14 Delegates and  
Alternates To State Con-  
vention In Louisville**

**ROOSEVELT EXPECTED  
TO GET ENDORSEMENT**

**Party Officers Not Up For  
Election; Chairman E.  
Hogge To Preside**

Democrats of Rowan county will assemble at the courthouse here Saturday afternoon for the purpose of selecting delegates and alternates to the state convention to be held in Louisville Tuesday.

Democratic leaders concede that it is a foregone conclusion that Rowan's delegation will be instructed for President Roosevelt, and Saturday's meeting will be, more or less, a formality.

The county chairman and other county officers are not selected at this meeting. County Chairman E. Hogge will preside at the meeting.

Mr. Hogge said this morning that Rowan county was entitled to 14 votes at the state convention, which means that 14 delegates and as many alternates will be selected Saturday.

President Roosevelt is expected to get the Kentucky vote at the national convention, along with that of every state in the union. No other candidate is making an active fight against Mr. Roosevelt, for the nomination at this time, and it is generally conceded that the President will receive every instructed delegation at the state convention.



MI

June 4, 1936

POWELL

Dr. J. C. Ellis  
552 W. Sun St.  
Morehead, KY 40351

606-784-7473

**Democratic  
Announcements**

*Poling*  
**1941**

**Republican  
Announcements**

~~We are authorized to announce~~

~~For Representative  
Rowan - Bath District  
CLAUDE CLAYTON~~

~~For Representative  
Rowan-Bath District  
DR. H. L. NICKELL~~

~~For Representative  
Rowan-Bath District  
V. D. MIKE FLOOD~~

~~ARTHUR HOGGE  
Candidate For County Judge~~

~~Democratic Candidate for Judge  
DAN PARKER~~

~~For County Court Clerk  
WILLIAM "Bill" HUDGINS~~

~~Candidate for Sheriff  
BILL CARTER~~

~~Candidate for Sheriff  
MORT MAY~~

~~Candidate For Jailer  
BOONE HOWARD~~

~~Candidate For Jailer  
H. B. TOLLIVER~~

~~Candidate For Jailer  
ALLIE Y. (HOSS) SORRELL~~

~~Candidate For Jailer  
JOLLY RAMEY~~

~~Candidate For Jailer  
H. F. GREGORY~~

~~Candidate For Jailer  
JOE WILSON~~

~~Candidate For Jailer  
ALBY HARDIN~~

~~For Magistrate  
Third Magisterial District  
HENRY COX~~

~~Democratic Candidate for Jailer  
of Rowan County, subject to the  
action of the Democratic Party  
at the Primary, August 2, 1941~~

~~Candidate For County Court  
Clerk~~

~~VERNON ALFREY~~

~~Candidate For Magistrate  
Second Magisterial District  
WM. MARTIN~~

~~Candidate For Magistrate  
Second Magisterial District  
HERBERT MOORE~~

~~We are authorized to announce  
Candidate for Sheriff  
M. F. MOORE~~

~~Candidate For County Judge  
I. E. PELFREY~~

~~Candidate for Sheriff  
MARVIN ADKINS~~

~~Republican Candidate for Sheriff  
LESTER CASKEY~~

~~EDD F. TURNER~~

~~Republican Candidate for Jailer  
or Rowan County Subject to the  
action of the Republican Party  
at the Primary, August 2, 1941~~

MARIA COX

ZIEMER TRIN

VON MITCHELL

M. A. CHAPMAN

MARY J. KEENE

M. B. LOTTIE

ROBERT H. HARRIS

WOMAN

MARY L. L. L.

POLITICS

RC 14

June 19, 1941

# REPUBLICANS TO BOOST YOUNG MEN

## Club Organized Here With Clarence Allen President

Clarence Allen, of Morehead, was elected chairman of the Young Republican Club of Rowan County at a meeting held in the courthouse Monday evening, called for the purpose of organizing young G. O. P. supporters in this county for the November 5 election.

Elwood Allen was elected president of the organization. Both of these young men are college graduates and have been affiliated with the Republican party here for several years.

Miss Lottie Powers, graduate of Louisville Business College was elected as Secretary. Ted Crosthair, secretary in the County Superintendent's office, was named as treasurer of the organization. Chas. Iams and William Caudill, of the dependent staff, are publicity managers.

The district committeemen are: J. D. Day, Chairman, District No. 1; C. A. Anderson, Chairman, District No. 2; Ewing Sanford, Chairman, District No. 3; and Ernest Brown, Chairman, District No. 4. A poll of all Republican voters is being taken by the club in cooperation with the state headquarters. The next meeting of the club will be on October 12, at 3 o'clock in the courthouse. It is planned to have as many young Republicans as possible from this county present for the meeting.



MI Oct 3, 1935

POLITICS

# "Whopper - Jawed" Mule And Sheriff's Action Panic Court

McBrayer, Following Judge Pelfrey's Orders, Takes Mule Into Office Over Jailer Hardin's Protest

A "whopper-jawed mule" and a sheriff that carried Judge I. E. Pelfrey's orders out to the letter provided the Rowan citizens gathered around the courthouse Monday a real laugh.

It all started this way:

Clint Cassity sold a mule to Creed Norman. Norman sued for the return of his money charging that the mule was "whopper-jawed" . . . so whopper-jawed in fact, that he couldn't eat corn off the cob, and I had to shell it for him," Norman said, declaring that he was "too busy" to do this.

After two false starts the case was brought before Judge Pelfrey, Monday who ordered Sheriff McBrayer to procure a missing witness and the mule for the jury to see.

Over the protest of Alby Hardin, jailer, the sheriff unloaded the mule and took him up the steps—with County Attorney, Dick Clay shoving—right into the judge's room!

P. S. The mule was not sworn in and some talk has been raised relative to the case on that ground.

RCN JAN 25, 1940

POLOTICS

300

From The Collection Of:  
Dr. Jack D. Ellis  
552 W. Sun St.  
Morehead, KY 40351  
606-784-7670

politics

though he have been made and the promises  
voting age which have been broken. They  
en Bobby know that the highway employees  
ews office are being assessed by "voluntary  
is staunch contributions. They know that the  
n though the crop of weed cutters has grown  
hold. to such an extent that instead of  
gree with being a weed cutter for each weed,  
and Mrs. they now have weedcutters so  
campaign thick as to make travel dangerous.  
that they They now have weed cutters at  
ungsters. lesat two to a weed. As one French-  
burg man put it they had to sow  
weed seeds in the early spring to  
prepare for the crop of weed cut-  
ters.

**PRESIDENT**

Horner So Happy Little Jack stuck in his  
Governor thumb and pulled out a plumb.  
appeared There is certainly nothing retiring  
d, in a about the Governor, that is putting  
he power it mildly.  
on. Gov- Incidentally prominent among  
appear those in attendance at the big show  
te Chan- was the Republican president of  
fference the Morehead State Teachers Col-  
red here lege, who has promised to deliver  
andidate Rowan County into the hands of  
promises the enemy, in exchange for his job,  
so rumor has it, well founded rumor  
as in the if appearances have anything to  
or Chan- say.  
ts made

candidate  
Horner  
ght with  
cation of  
een so  
ars ago,  
thumb  
nd said  
I.  
t admits  
omit it.  
ride the  
en ad-  
n to the  
during  
adminis-  
nor, and  
of the  
hanged.  
ing con-  
he has  
ankfort  
ken de-  
made

**AND JUDGE RILEY  
WAS THE FIRST WE SAW**

Wherever you go you meet some-  
one from Morehead. At Latonia Fri-  
day out of a crowd of nearly 100,  
000 people, judge J. W. Riley was  
one of the first people we saw.

**COUNTY CHAIRMEN ARE  
PLENTIFUL AT LATONIA**

Politics

The Roosevelt-Barkley meeting  
at Latonia should certainly be en-  
couraging judging by the number  
of county chairmen in attendance.  
There were 120 county chairmen,  
one from each county. In the space  
reserved for them well over 1000  
people were crowded. A springling  
few of them even wore Chandler  
buttons.

One thousand county chairmen  
should carry any election

**A CAR—A DRIVER  
AND GAS! WHO PAYS?**

Mrs. A. B. Chandler and Mrs.  
Arbery, state chairwoman for the  
Governor, came here Monday to  
appear at a woman's rally. When

the rally was over a sleek limousine  
pulled up in front of the courthouse  
to pick them up. The car was pur-  
chased with taxpayers money, its  
tank filled with gas bought with  
the taxpayers money, it bore a  
license tag and was driven  
by a highway patrolman paid by  
taxpayers money.

We wouldn't mind doing a lot of  
campaigning ourselves if we could  
do it at the expense of the taxpay-  
ers of Kentucky.

**WHERE — OH WHERE  
WERE THE WEED-CUTTERS**

It was also noticeable to motor-  
ists that weed-cutters and state  
highway policemen were few and  
far between last Thursday.

The reason: Governor Chandler  
was holding a rally at Bardstown.

**Proctor Halts  
Dis-Barment**

(Continued From Page One)  
gether with others, have banded,  
conspired and confederated them-  
selves together for the purpose of  
destroying his practice.

In brief the present status of the  
case is: Special Judge Hannah will  
rule on Proctor's cross-petition  
July 21. If he over-rules that then  
the evidence will be taken in the  
case and the Bar Association will  
rule on whether the charges are  
true.

**Schools In County  
Will Open Monday**

(Continued From Page One)



BEAUTY SHOP (Phone 257)  
or Remnant Wardrobe 50  
11 O'Brien

R C N  
July 14, 1938

POLITICS

# Governor Fields Writes To "Colonel" Jack

**Certain Statement Made by the Rowan  
County News, Reflecting Upon the Integrity of the  
Highway Commission—  
Is Statement of the News as False  
and Misleading.**

Governor Fields has addressed a letter to the Rowan County News, in which he states that the statement made in the News regarding the proposed road from Olive Hill to the Elliott County line is wholly untrue and in fact:

Frankfort, Ky.  
January 17, 1927.  
Editor,

vs,

been called to an  
at issue of the  
ld, which reads

ference?"

the heading Jack  
of the Rowan  
Morehead, tells

Highway Com-  
pletely ignored  
of Rowan and

hes of our Gov-  
is, and is now  
d leading from

at county. He  
county voted  
before Carter

ay should have  
Carter county."

copy of your  
Carter County  
regarding state-

you are cor-  
say in reply  
wholly untrue

n, in fact.  
an engineering  
Department in

ing before the  
that county,  
road been sur-

ent from any  
to any on the  
large through

incompetent to  
be read by a  
d people like

a county. If  
purpose of de-  
and causing

you are the  
ereats and the  
s, you are un-

worthy to edit a newspaper for them.  
There is no escape from the conclusion that you are either incompetent or unworthy to edit a newspaper and possibly both. It is therefore my opinion that your readers would do well to discontinue their subscriptions and cease reading your irresponsible sheet.

Trusting that you will give this letter the same publicity that you gave to your misrepresentations of me, I am

Yours truly,

W. J. Fields, Governor"

The Scorchers has all along advised moderation in handling the road situation—referring to the proposed road from Flemingsburg, via Morehead to Sandy Hook. It has said that "tearing your shirt and pulling your hair" would not get you anywhere, and we still say that attempted bulldozing of the Governor and Highway Commission, coming from one whose only interest in Rowan County is the "loaves and fishes" (that freely fall for flattery) is bound to injure our chances of securing an early survey and letting of this important road.

Suppose Carter county did vote bonds for a road from Olive Hill to the Elliott County line,—that's none of our business and it nowhere appears that Governor Fields of the Highway Department, wants to substitute it for the Christy Creek route of the Fleming-Elliott road.

Governor Fields was well and favorably known throughout Kentucky, long before Editor Wilson left Nebraska and the Highway Commission is composed of men, whom the people believe are fully as honest and conscientious about Kentucky's welfare as he; and we should at least accord to them the respect due every Kentucky gentleman, and not accuse them of using dark-lantern methods in their official acts, when there is nothing to warrant such accusation.

Let's be patient—don't put the taxpayers of the counties to the expense of sending large delegations to Frankfort to harrass the Department. It will do no good. We will simply have to await our turn in the order of business. We feel sure the Commission will act just as soon as it can in the matter of the Fleming-Elliott road.

MS 1-22-27

POLITICS

2026/

## **s. A.F. Ellington** **Mentioned For Senate**

---

Mrs. A. F. Ellington, Republican, mentioned here today as a possible candidate for the nomination State Senator to fill the place Hon. Allie W. Young, deceased. The same time it appeared probable that S. M. Bradley, Republican, of Morehead might make the

Frazee Hart, Democrat, Flemishburg, is the only person that has pronounced thus far. J. W. Riley, Democrat, Morehead, and former County Attorney, recently said that might be a candidate.

In a signed statement this week George Plummer, former highway commissioner from this district, declared he would be a candidate for senator under no consideration.

The Senatorial race will likely draw candidates from practically every county in the district. Rowan county will probably have the most contestants.

MI MAY 9 1935

Politics



DEPENDENT'S Publishing Date Tuesday Night

# Morehead Independent

MOREHEAD, KENTUCKY, THURSDAY, NOVEMBER 14, 1935.

NUMBER 43

## *Jennings Writes Letter As To Stand On Patrolmen*

The following letter was received after the editorial appearing on this page was written. It is self-explanatory.

Friday, Nov. 15, 1935

Editor W. E. Crutcher,  
Morehead, Kentucky.

In the cowardly editorial appearing in the Rowan County News of date November 14th, 1935, Jack Wilson did not mention my name, but, since the Statutes of Kentucky provide that the County Judge is in charge of and the head of the County Patrolmen, I presume that Jack Wilson was referring to me in that article and I wish to say that I do not feel it necessary to explain or justify any official action of mine to Jack Wilson.

However, a large number of good citizens of this city and county without regard to party or faction, have commended my action in insuring a quiet and orderly election and I wish to say that my record as a citizen and public official is an open book and it is always before the people of this county for their criticism. I feel however, that our people are capable of drawing their own conclusions in this matter.

CHAS. E. JENNINGS  
Judge Rowan County Court

# Politics Business

Et Cetra

**HALDEMAN TO RESUME WORK  
—WAS MARION SMITH MUR-  
DERED? — UNEMPLOYMENT  
AT AN END HERE—THE CAN-  
DID MESSAGE THAT RHEA  
SENT ROOSEVELT—BOTH RE-  
PUBLICAN AND DEMOCRATIC  
LEADERS CLAIM MAJORITY IN  
ROWAN,**

**STRIKES—** Word comes to-  
day that the Kentucky Fire  
Brick Company at Haldeman  
will resume operations Monday  
morning. This is welcome news  
to most people in the county,  
inasmuch as the closing of this  
industrial center, because of a  
threatened strike, deprived local  
people a payroll that run around  
thirty thousand a month—pos-  
sibly more. It is not known whether the  
company and the union settled  
their differences, but this ap-  
pears probable, inasmuch as the  
union at Clearfield, recently  
agreed to resume work at the  
old wage scale.

MI Oct 3, 1935

POLITICS

# DUDLEY CAUDILL PICKED BY G.O.P.

## Peoples Bank Cashier To Manage Republican Campaign In This County

Rowan County Republicans, in session at the courthouse this morning selected Dudley Caudill, cashier of the Peoples Bank of Morehead, as Campaign Chairman for the November election.

Mr. Caudill, who attended Morehead and Eastern State Colleges has been prominently aligned with the Republican party in this county for many years. Four years ago he managed the campaign of William Harrison, who sought the gubernatorial nomination. He has been connected with the Peoples Bank for a long time, during which he has acquired the cashier's position. Republican leaders were unanimous in their belief that Mr. Caudill could best conduct the campaign for King Swope and the Republicans in this county.

Clarence Clark Joe McKinney was selected as secretary; Judge Chas. E. Jennings, treasurer. Mrs. Howard Hall is the women's chairman. She will be assisted by Mrs. Bethel Hall, vice-chairman and Mrs. Belle Fanning, chairman of publicity.

A note of confidence was expressed at the meeting, and leaders said there was no doubt but that King Swope would carry the county.

Many Republicans from this county will leave here Saturday morning for Lexington to hear Hon. King Swope open his campaign with an address at Lexington.

MI SW 19, 19 35



# Fiscal Court Creates 2 New Voting Precincts In County

## of Morehead and Part of County Is Redistricted By Magistrates Seeking Remedy For Congestion at Polls

During that voting in many parts in Rowan county was tedious and there are insufficient voting places in Morehead for the heavy vote here, the Fiscal Court Monday morning selected a portion of the county and placed two new precincts in city.

In addition of the two voting precincts in Morehead, which gives five precincts, necessitated changing the boundary lines in immunity.

For the greatest convenience of voters in Haldeman and Farmers precincts, the Fiscal Court decided that hereafter precinct No. 18 (Hayes) "include all persons residing in the territory beginning at Ford Branch and including thence with the C. & O. right-of-way running an easterly course to Hayes Crossing." A change was made in McKenney precinct 13 and Farmers 11, so that "all persons residing on the west side of Ford Branch from its mouth to its head and to the top of the hill shall hereafter be in Farmers.

With the establishment of two new Morehead precincts, the boundary lines of the three existing precincts were changed so that, hereafter in Morehead No. 7, the boundary shall be: beginning at the intersection of lane or street leading to the old Spoke Factory; thence with U. S. Highway No. 60 east to the boundary line of Farmers precinct No. 2; thence with boundary line of Farmers No. 2 to Piercy No. 3; thence with Piercy line to Dry Creek No. 14 to the old line of Morehead precinct No. 7 to top of hill southeast of plant of Kentucky Power and Light Co.; thence a northwesterly course (straight line) to the beginning at U. S. Highway No. 60.

The boundary lines of the new precinct No. 18 were described as follows: beginning at the Morehead State Teachers College boulevard on east side of Morehead city limits at intersection of said boulevard with U. S. Highway No. 60, following boulevard to road leading up Evans Branch

(Continued on Page Eight)

MI Susan Of: 1936

From The Collection  
Dr. Jack D. Ellis

552 W. Sun St.  
Morehead, KY 40351

606-784-7473

- 1 Present 1856 - 1892  
3 Present 1892 - 1936  
5 Present 1936 - 1950  
7 Present 1950 -

30

# DEMS TO HAVE RUN-OFF IN ALL BUT ONE RACE

**Rhea's Plurality Set At 13,573 in  
State; Administration  
Slate Also Ahead**

## BERT CORNETTE IS NOSED OUT

With the voting in Jefferson County complete, final unofficial figures show that Thos. S. Rhea, candidate for the Democratic nomination for Governor, held a plurality of 13,573, over his nearest opponent A. B. "Happy" Chandler. Others seeking the nomination were far behind, Wallis polling 38,187; Huddleston, 15,223; and Wootton, 3,856.

Rhea and Chandler will run it off for the nomination on September 1. The large block of Wallis votes which both candidates are seeking may go either way. Wallis said this week he would support the nominee, and did not declare any preference between Rhea and Chandler.

Every Democratic race except that of Commissioner of Agriculture, which Garth K. Ferguson, slated by Rhea, won, will require a run-off, since none of the others gained a majority of all votes cast.

Contestants in the run-off are:  
Lieutenant Governor: Keen Johnson and J. E. Wise.

For Secretary of State: C. D. Arnett and Maja Eudaley.

For Attorney General: F. M. Burke and B. M. Vincent.

For Auditor: E. E. Shannon and D. A. Logan.

For Treasurer: Sara W. Mahan and John E. Buckingham.

For Superintendent of Public Instruction: H. W. Peters and H. C. Burnette.

For Clerk of Court of Appeals: W. B. O'Connell and R. H. Kirch.

I. N. Kennard of Ashland, easily won the nomination for Railroad Commissioner from the 3rd District.

King Swope polled 6 votes to 1 for his two opponents, Sam Hurst and D. M. Bingham to easily win the Republican gubernatorial nomination.

(Continued On Last Page)

MI

Aug.

1501933

606-74035  
Morehead  
Ky 40351

POLITICS





PINE GROVE  
#12  
VOTING  
HOUSE



ROCK FORD VOTING BOOTH  
# 12 ROWAN CO.

Env 885847 803555 Frame Dx  
Premium Processing Jul 2013

POLITICS

**From The Collection Of:**  
**Dr. Jack D. Ellis**  
**552 W. Sun St.**  
**Morehead, KY 40351**  
**606-784-7473**

V-O-T-E

For

1969

**Eddie Thomas**

**For Coroner**



**A Capable and Conscientious Man,  
Committed To No Person, Group or  
Funeral Home. Your Vote and  
Influence Will Be Appreciated.**

Pd. Pol. Adv.

Gov. Ruby Lafoon

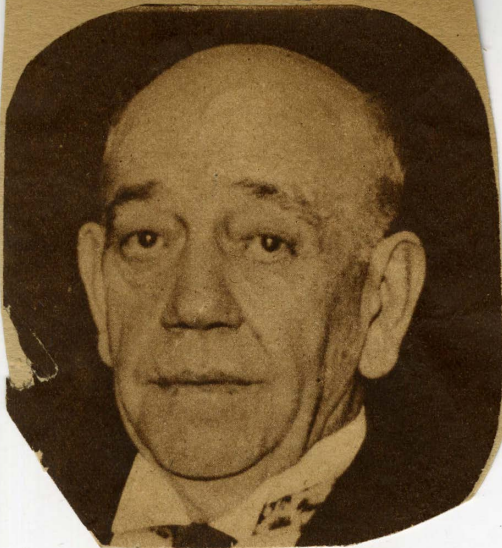



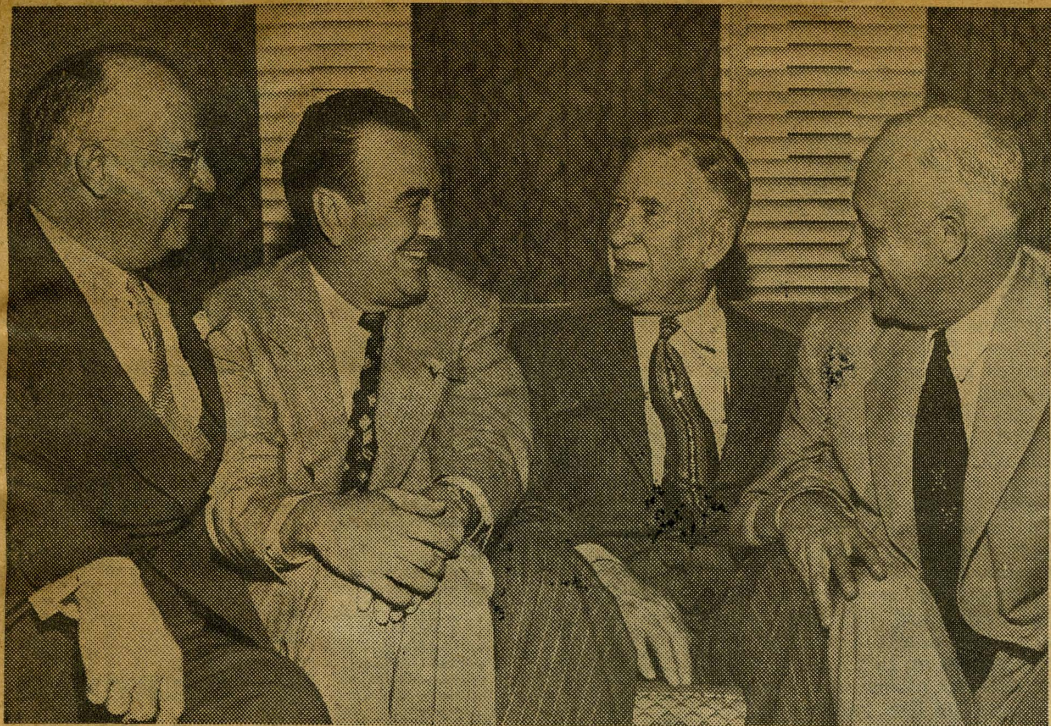

Courier-Journal Photo

**THE BIG FOUR** among Kentucky Democrats—from left, Senator Clements, Governor Wetherby, former Vice-President Barkley, and Lieutenant Governor Beauchamp—are in a gay mood as they discuss the prospects of their party in upcoming elections.

From The Collection Of:  
Dr. Jack D. Ellis  
532 W. Sun St.  
Morehead, KY 40351  
606-784-7473



POLITICS





GOV. FLEM D. SAMPSON.

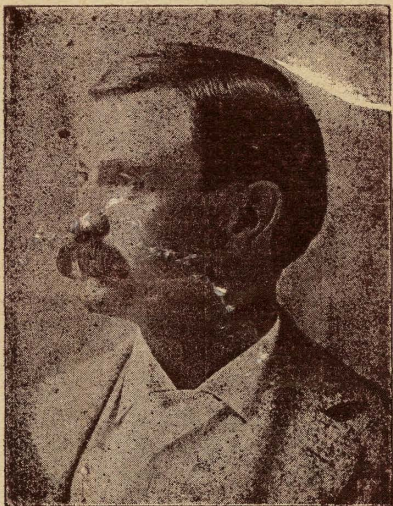

**J. W. RILEY**

**CANDIDATE** 

**County Attorney**

**Your Support Solicited**



Senator Barkley, holding the "appeasement" umbrella brought to the rally by Governor Chandler.



# Rowan Drivers Are Praised By Clerk

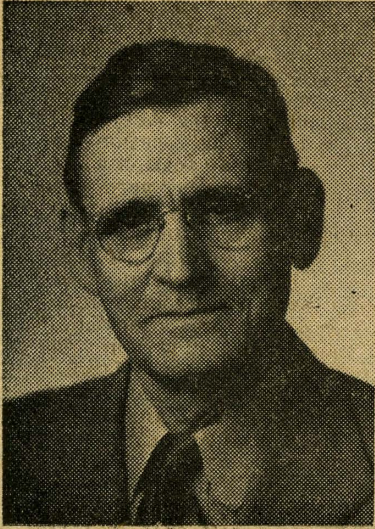

**Clerk Herb Bradley  
... gets cooperation**

Rowan Circuit Court Clerk Herb Bradley had a lot of praise for Rowan County motorists this week . . . about the first good word said about local drivers in a long time because of the unusually high accident rate in and around Morehead.

Clerk Bradley was speaking about the promptness of Rowan automobile and truck operators in securing their drivers licenses this year, and the records bear him out.

Before the deadline on August 1, a total of 1,875 two-year licenses (A through K) had been issued by Bradley, along with 1,400 one year (Y through Z) permits.

Only 160 motorists have been delinquent and required to pay the \$1 penalty . . . and Bradley says this percentage is remarkably good.

Bradley was also happy that nobody had to wait in line during the last two or three days of July. The Clerk conducted a publicity campaign notifying all drivers through the Rowan County News while the newspaper carried several articles asking people to purchase their drivers licenses early. Bradley had made arrangements to keep his office open after hours during the last week of the month to accommodate the public.

There shouldn't be any congestion after this year, Bradley said; because only half as many will buy hereafter since Kentucky's new law specifies the drivers licenses be sold for two years. Next year only drivers whose last name begins with 'L' through 'Z' will be forced to renew their license and they will obtain them for two years.

Miss Johnson, Mr. Niehaus  
Married In Home Ceremony

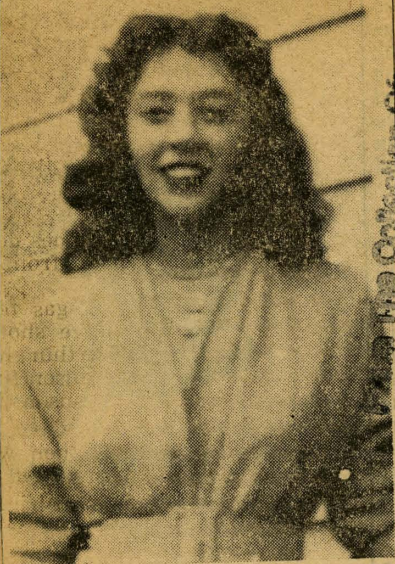

### Mrs. Paul Niehaus

Miss Carol Johnson, daughter of Mr. and Mrs. G. A. Johnson, became the bride of Mr. Paul Niehaus, son of Mr. and Mrs. P. L. Niehaus of Huntingburg, Ind., at the Johnson home on Fifth Street, Friday afternoon, October 31, at 2:30 o'clock. The double ring ceremony was performed by Rev. Henry Murrell, an old family friend of the Johnson's and pastor of the Methodist Church at Campton.

The wedding took place before an altar of greens, white chrysanthemums and white candles in tall candelabra. Mrs. Henry Murrell presented a program of music including "Because", "I Love You Truly" and Lohengrin's Wedding March.

The bride wore a suit of electric blue wool with rhinestone clips and an off-white hat trimmed with small pearls and a veil sprinkled with rhinestones. Her flowers were a shoulder corsage of white carnations.

Miss Joan Kegley, the bride's attendant, wore a gray suit

532 W. Sun St.  
Morehead, KY 40351  
606-784-7473

**ENGAGED**—Mr. and Mrs. C. B. Barker of Ashland are announcing the engagement and forthcoming marriage of their eldest daughter, George Ann, above, to Mr. Jack Lane McBrayer, son of Mr. and Mrs. J. Earl McBrayer of Morehead. The wedding will take place in

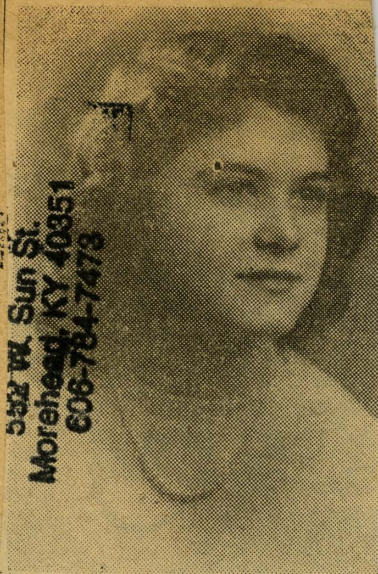



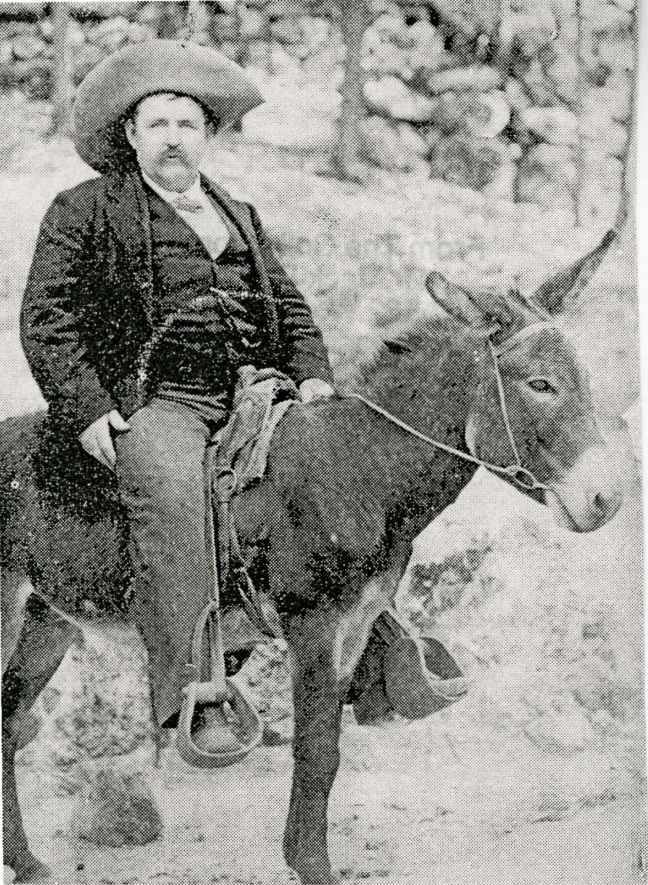

HI-YO SILVER—This is George Nickell, County Judge of Rowan back in those good old days. (c. 1895)



D. B. CAUDILL  
WAS COUNTY  
ATTORNEY OF  
ROWAN ~~IN~~

FROM 1918-1922.  
HE WAS ELECTED  
CIRCUIT JUDGE IN  
1933.

(Photo: From  
A PRAIRIE  
BY CHRIS  
MARKER)

Of

From The Collection

Dr. Jack D. Ellis

552 W. Sun St.

Morehead, KY 40351  
606-784-7473



VERNON ALFREY  
ROWAN COUNTY  
COURT CLERK  
1934-1946

1 vol





T B TIPPET  
ROWAN STATE  
REPRESENTATIVE  
AND CIRCUIT  
COURT CLERK  
FOR 24 YRS.  
TIPPETT AVE  
NAMED FOR  
HIM.



Otis Elam—County Clerk

1954-1976

WE PROCTOR  
COUNTY ATTORNEY  
ROWAN CO.

1934-1938

ALSO OWNED  
PEOPLES HOTEL  
ON FIRST ST.

1 col

Mo. 600



**Elijah M. Hogge**  
... sought death penalty



ELIJAH HOGG  
COMMONWEALTH  
ATTORNEY - ASKED  
FOR DEATH  
PENALTY FOR  
ORVILLE PERLEY  
CHARGED WITH  
MURDERING  
SHERIFF SWAN  
GREEN - NEW  
YEARS EVE  
1961



JOE MCKINNEY  
ROWAN CIRCUIT  
COURT CLERK

1934-1944.

DESIGNED TO  
ENTER MEDICAL  
SCHOOL, AND  
PRACTICED  
MEDICINE IN  
MAYSVILLE, KY.

on Of:

16

Morehead, KY 40351

606-784-  
Ed

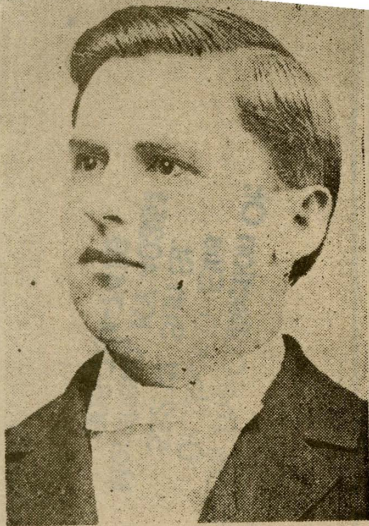

**BEST KNOWN**—Perhaps the best known citizen in Rowan County's history is Bill Young. His activities and death are in articles in this edition.

---



VOTE FOR

**W. C. Flannery.**

FOR COUNTY

**Judge**





Mrs. Juanita Wilson—Tax Com.

1954-1976

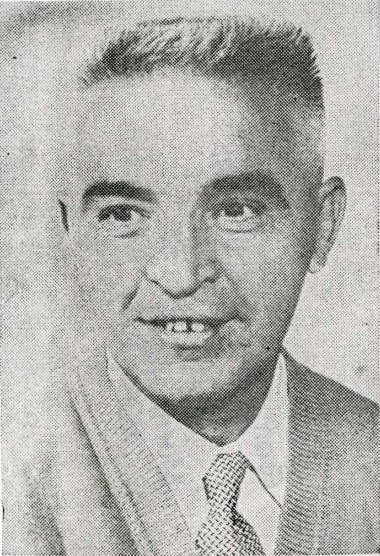

**Bill McClain—County Judge**



**BEST KNOWN**—Perhaps the best known citizen in Rowan County's history is Bill Young.



Z.T. YOUNG WAS  
ROWAN COUNTY ATTY  
TWICE: 1884 - 1888,  
and 1902 - 1906.  
HE WAS ALKIE  
YOUNG'S FATHER.

1 col  
mn





# JUDGE FRIEND TO SPEAK FOR RHEA

## Beattyville Man Will Address Voters in Rowan Next. Saturday Night

The speaking tour sponsored by the Rowan County headquarters of Rhea for Governor, will continue through the next three weeks in full, almost touching every corner and spot in Rowan County. The local campaign headquarters today announced they had 9 additional speeches planned, besides those that have already been given out, but had not decided on the exact dates.

Judge Friend of Beattyville will deliver the address Saturday at the Dry Creek School. Heretofore only Rowan county speakers have been heard, but plans are to bring in several more from other counties to deliver addresses during the balance of the campaign. The grand "finale" of the speaking tour in Rowan will close in Morehead, probably one or two days before the primary election on August 3.

Judge H. W. Riley, Squire Russell Burrows and E. E. Maggard have spoken. Between 50 and 150 persons were present at the speeches so far, but the speakers have not touched the larger voting centers of Rowan.

Tonight they will be heard at the Glenwood school.

The speaking program in the interest of Mr. Rhea contains the following announced dates, in addition to the other places in the county, dates for which have not been set.

Saturday, July 13 — Dry Creek school.

Monday, July 15 — Bluestone school.

Tuesday, July 16 — Clark School.

Wednesday, July 17 — Poplar

(Continued On Page Ten)

# L. HATT YOUNT

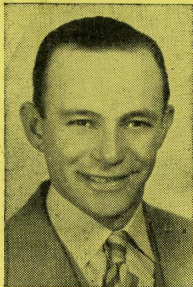

# CARL JONES

For

# SHERIFF

## OF ROWAN COUNTY

---

General Election Tuesday, Nov. 3

---

**A Man Who Has Always Worked For The Best Interests  
of Rowan County Respectfully Asks Your Support**



—VOTE FOR—

**AUSTIN ALFREY**

Candidate For

**COUNTY ATTORNEY**

**Rowan County**

*Your support and influence will be appreciated*



**—Vote For—**

**D. A. (Allen) BLACK**

**CANDIDATE FOR**

**POLICE JUDGE**

**City of Morehead**

*Your Vote and Influence will Be Appreciated*





— Vote For —

**LUSTER BLAIR**

**CANDIDATE FOR**

**POLICE JUDGE**

**Election November 3, 1953**

*Your Vote and Influence will be Appreciated*

118



— **ELECT** —

**Edward W. Alderman**

DEMOCRATIC CANDIDATE FOR  
**Jailer, Rowan County**

PRIMARY ELECTION MAY 23, 1961

***Your Vote and Influence will be Appreciated***

115



VOTE FOR  
**S. B. MUTTERS**

Candidate For

**POLICE JUDGE  
CITY OF MOREHEAD**

---

General Election Tuesday,  
November 5, 1935.

---

I Pledge You My Very Best  
Efforts.



1962-1970, 1978-1986



VOTE FOR

W. C. Flannery.

First official action  
as COUNTY JUDGE  
WAS TO SIGN AN  
ARREST WARRANT  
FOR MAN WHO  
MURDERED SHERIFF  
SAM GREEN  
WC FLANNERY  
OUTDIED 1962-1970,  
1978-1986 -

② Dr  
050  
Morehead  
1986  
24

1col

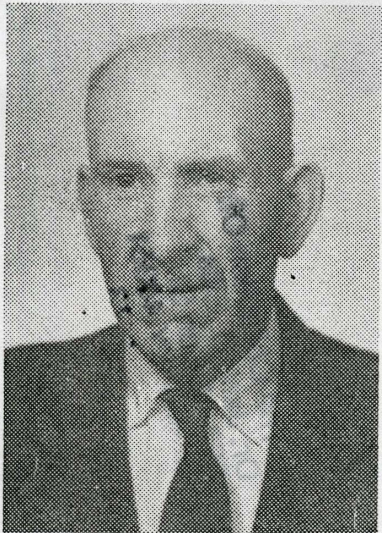

Rube Thomas—Jailer

19502



Jesse McDaniel—Magistrate  
1950 2

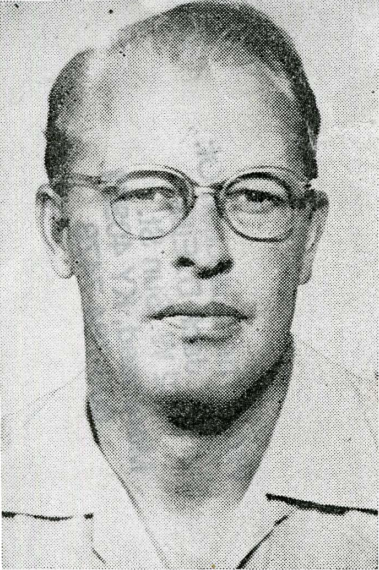

Austin Alfrey—County Attorney

1954-1966





Herb Bradley—Circuit Ct. Clerk  
1954-1966

# Sam Green Operates Sportsmen's Shop

A sportsmen's center in downtown Morehead is. Sam's Sport Shop, which carries a complete line of guns, fishing tackle and athletic supplies.

The business, opened in 1953, was formerly owned by Mr. Reynolds and was called "Jim's Sport Shop".

Sam Green, the owner-operator is former county judge and sheriff and is one of the county's best known citizens.

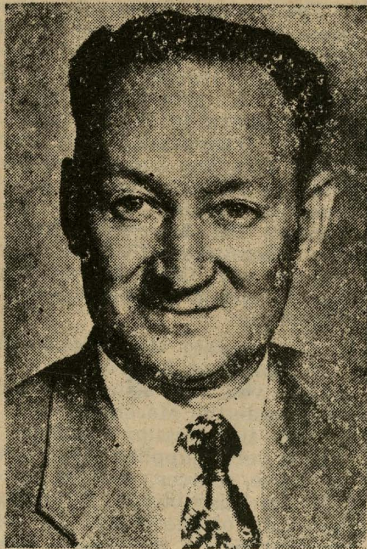

Sam Green

# YOUNG DEMS HAVE 1ST MEETING HERE

## V. D. Flood To Actively Head New Democratic Organization

A meeting of the Young Men's Democratic Club of Rowan County was held at the courthouse last night for the purpose of organization before the November 5 election.

W. H. Rice, President of the Club, said that he was so busy with the construction of 3 new buildings at the Morehead State Teachers College that it was impossible for him to play as active part in the organization as he would like to. V. D. Flood, vice-president will be the acting head of the club in Mr. Rice's place. C. B. Lane is secretary.

A large delegation of young Democrats will leave here Saturday morning to attend the state meeting. They will hear addresses of Postmaster General James A. Farley, who is also National Democratic Campaign Manager.

A meeting of the local club will be held sometime next week at which time all young Democrats in the county will be invited.

Later House Speaker Chandler managed the campaign of A. F. Chandler in the past primary has been named Democratic Campaign Chairman for this county. At a meeting last Friday, attended by a number of Democrats, Charley Holbrook was selected vice-chairman; C. B. Lane, secretary; and V. D. Flood, treasurer. Mr. Flood and Mr. Holbrook supported Rhea in the last

MI

Oct 3, 1935

Politics

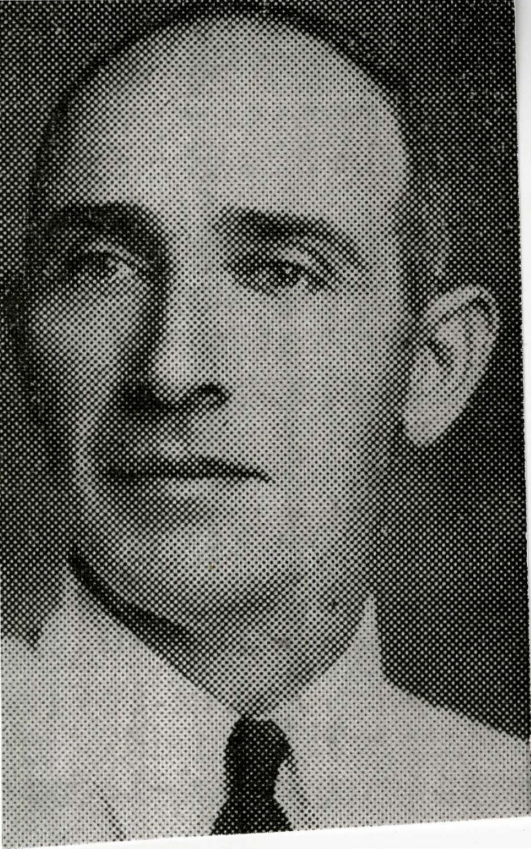



C. Vernon  
Alfrey.  
County Court.  
Clerk and  
farmer who  
converted poor  
land to a  
"Green Monument

**From The Collection Of:**

**Dr. Jack D. Ellis**

**552 W. Sun St.**

**Morehead, KY 40351**

**606-784-7478**

# 1966 New Rowan County Tax Rate

The Rowan County Fiscal Court, as you know from The Morehead News, has tried to keep your taxes as low as possible under all the new laws and Court of Appeals ruling. But, the lowest possible under Kentucky Revised Statutes is as follows -

County-----9.4<sup>c</sup>

State-----1.5<sup>c</sup>

School Including  
Bond Amortization-----48.4<sup>c</sup>

Health New Voted  
Levy-----3.5<sup>c</sup>

Total Each \$100  
Assessment-----62.8<sup>c</sup>

**Tax Bills Now Being Prepared!**

**Incentive For Early Payment May Be Extended!**

The new tax bills are now being made out and expedited. It is possible that the usual [Nov. 1] deadline that you can pay and save 2% will be extended. This will be announced through this newspaper as well as any other pertinent information.

E H Logan County Court  
Clerk - Rawson Co. 1863

307 men enrolled in  
the Rawson County Militia  
1863





ELIJAH MONROE HUGGE  
ROWAN COUNTY ATTY  
LATER 1942-1946  
ATTORNEY AND COURT  
OF APPEALS JUDGE

1942-1954  
TIME OUT FOR  
MILITARY SERVICE  
1942-1945

From The Collection Of:  
Dr. Jack D. Ellis  
552 W. Sun St.  
Morehead, KY 40351  
606-784-7473



R. M. "Dick"

**C L A Y**

**YOUNG**

**HONEST**

**QUALIFIED**

**IMPARTIAL**

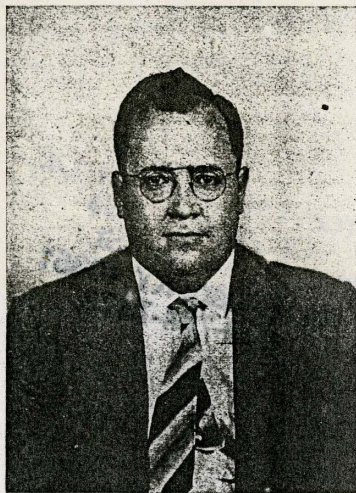

**For COUNTY  
ATTORNEY**

**1941**

R M DICK CLAY  
ROWAN COUNTY ATTORNEY  
1938 - 1941. HE DIED IN  
OFFICE IN 1941, ~~WHILE~~  
WHILE RUNNING FOR  
RE-ELECTION.

HE WAS ALSO THE ATTORNEY  
INVOLVED IN THE "WHOPPER  
TAMED MULE CASE."

2 cols 110

Morehead, N.  
608-784-7473

1491





ELIJAH "MIGHTY E"  
HOGGE WAS A LAW  
PARTNER OF ALLIE  
W. YOUNG, AND WAS  
COUNTY ATTORNEY 1910-1914.  
THEIR OFFICE WAS IN  
THE OLD LAW OFFICE ON  
COLLEGE BLVD. NEAR THE  
OLD COURTHOUSE.

2 col  
mn



Morehead, KY 40351  
606-784-7473

Vote ROUTE VAN Vote

# VOTEMOBILE

YOUR VOTE IS YOUR VOICE-

*Let it be heard!*

**VOTE**  
*Primary*  
**AUG. 5**

SPONSORED BY  
**KENTUCKY FARM  
BUREAU**

IN BEHALF OF  
**CITIZENSHIP-LEADERSHIP  
DEMOCRACY**

**FREE**  
*To all*  
**OVER 21**

COURTESY OF  
BREAUX BAILLARD CO.  
DODGE TRUCK DEALERS  
Louisville, Ky.





II

Ⓢ

P57

~~Kennedy~~  
votemore  
Aug 3 1951

From [unclear] Ct.  
Dr. Jack D. Ellis  
552 W. Sun St.  
Morehead, KY 40351  
606-784-7473

POLITICS  
JACK ELLIC

I'm for Terry, and I couldn't be prouder--If you can't hear me, I'll yell a little louder.

I'm supporting Terry McBrayer because: I don't look back--I believe in the future

1. I believe in the future of our state--and I believe he is the best qualified for the job
2. I believe in the future of our region--and I am convinced that Terry McBrayer knows our region and its problems and can offer solutions
3. I believe in the future of our community--and I am fully persuaded Terry McBrayer offers a more sound approach to our local problems.
4. I believe in the future of education--and Terry McBrayer is the one to continue to improve our educational systems--higher education--public--private--technical--vocational
5. I believe in the future of our people--and I know Terry McBrayer will help solve the social--economic--cultural and educational problems of our people.

Terry McBrayer is the one man that we need as Governor of our great Commonwealth of Kentucky. His education, knowledge, experience, and training qualify him for this great position.

Terry represents a new and fresh approach upon the political scene in Kentucky.

I am happy to present this former resident of Rowan County who will be (with your help) next Governor of Kentucky!!! Terry McBrayer.

Present not introduce  
TERRY McBRAYER

It is indeed a distinct personal pleasure for me to introduce the man you all came to hear. Most all of you are well acquainted with Terry McBrayer, because he was a resident of Rowan County for 4 years and knows so many of you personally.

Terry is a graduate of Morehead State University and a former resident of Morehead (this should qualify him for any position to which he might aspire). He is a former member of the legislature and a distinguished practicing attorney in Lexington. He is a native of Eastern Kentucky and, therefore, vitally interested in the welfare of the people of this region. He is a former resident of Morehead and, therefore, vitally interested in the welfare of the people of this county. He is a former member of the legislature and, therefore, extremely competent in the legislative process. He has served as  
and is, therefore, vitally concerned about the economic development of our region.



W. TERRY McBRAYER AND MOREHEAD AND  
ROWAN COUNTY

- \* Grew up over the hill in Greenup County, one of our neighbors in Eastern Kentucky.
- \* 1959 graduate of Morehead State Univ.
- \* Named Mr. Morehead by the student body in 1959.
- \* Received MSU's Public Service Award in 1966 for his role in the legislature's approval of University status.
- \* Named MSU's Outstanding Alumnus in 1967.
- \* Active for many years in the MSU Alumni Association and served as its president a few years ago.
- \* Served four terms in the General Assembly where he staunchly supported reasonable budgets for MSU and road and other projects for Morehead and Rowan County.
- \* Continued to look after Rowan County's interests as commissioner of the state commerce department. For example, he sent local people to Europe to find additional markets for our growing hardwood industry.



\* Spoke up for Morehead and Rowan  
County while serving as executive  
assistant to Governor Carroll.



**Treasurer D. C. Caudill**

Banks of Morehead and Sandy Hook is the keeper of the exchequer of the county. Mr. Caudill is also treasurer of the Kentucky State Bankers association and is a safe man to entrust money with.

The legal interests of the county are well taken care of by W. E. Procter, as County Attorney. Besides having many diversified interests Captain Procter is a busy practicing attorney and one of the strongest boosters for a greater Morehead and a better Rowan county, as we have found during our two months' stay. Attorney

**Circuit Clerk Joe McKinney**

graduate of Georgetown College and the State Teachers College.

Stepping across the hall we find a man and wife giving efficient service to the taxpayers in the County Clerk's office. C. Vernon Alfrey, chosen by the republicans to look after this branch of the county government has chosen his wife, Mrs. Chloie Alfrey as his chief deputy and they are making a good job of it. Clerk Alfrey was born



**Sheriff Mort May**

Procter gets the title of Sheriff from service in the United States Marine Corps and also served in the World's War.

Coming to the Sheriff's office we found the only Democratic County official in the court house. Sheriff Mort May and a genial gentleman and official we found him to be. Sheriff May was born in Morgan county in 1891 and married W. Lottie Stewart who is now serving as



**Jailer S. S. Stamp**

elected to County Superi

in France. He was assigned to French air corps and is First Sergeant.

Rowan County is represented by the State Legislature by Tackett. Bath and Rowan 25th district and Mr. Tackett chosen by a good majority last election. He is a native of Bath, but has been a resident of Morehead for some time. He is formerly engaged in the drug business. He married Annette Lewis of Morgan county is a member of Morehead No. 664 A. F. & A. M.

School affairs of the county are very ably handled by Cornette, who has been

... was born in ... and married Elsie Lee ... Morehead in 1925. He ... when first ... in this ... a graduate of the Morehead ... Teachers College, where ... in History and Social ... principal of the ... school for four years be





**JUNE 6 1933**

MOREHEAD, KENTUCKY THURSDAY

6

## First Summer Term At Morehead Starts Monday

A slight increase in enrollment is the prediction of officials for the first five weeks summer school which opens at the Morehead State Teachers College Monday morning.

According to Dean Vaughan classes are on schedule for the wants of any student—the same as during a regular semester. Following the completion of this term a five weeks second summer school will be held.

A large number of teachers are planning to attend the first summer school, getting in this much work before he opening of rural schools in Kentucky.

## FREDRICK WALLIS SPEAKS SATURD'Y IN ELLIOT COUNTY

### GOVERNATORIAL CANDIDATE TO APPEAR AT SANDY HOOK IN INTEREST OF CAMPAIGN

Frederick A. Wallis, of Paris, Democratic candidate for Governor will turn his guns again on this section Saturday morning, June 8, delivering an address at Sandy Hook.

Mr. Wallis will speak at 11 o'clock. Ice cream is being served free. A large delegation of Wallis supporters from this county will attend, headed by C. B. Daugherty, manager of the Morehead Ice and Bottling Co. and Rowan county campaign chairman of the "Wallis-for-Governor" Club.

The Sandy Hook speech will vary considerably from that delivered at Morehead Monday, with Mr. Wallis planning to go into other planks on his platform.

A business-like administration of the state government was advocated by Frederick A. Wallis, of Paris, candidate for the Democratic gubernatorial nomination in an address to the county and state part Monday afternoon. Approximately 100 persons heard the address.

Mr. Wallis declared that what Kentucky needs is to have its governmental affairs conducted on the same basis that a business man would conduct his business. He expressed opposition to having the state highway department mixed with politics, and said that he is in favor of putting many of the road employees off the payroll in order to decrease expenses.

The Bourbon county candidate said that he is opposed to the present sales tax law, stressed the overcrowded conditions at the penal and almshouse institutions of the state, and expressed himself as favoring the policies of President Roosevelt.

## H. A. Spurlock Named County Chairman Of Rhea Forces; Many From Morehead To Hear Candidate At Bowling Green Tomorrow

H. A. Spurlock, former Morehead druggist and adjutant of the Corbie Ellington Post 126 of the American Legion, was named this week as Rowan County campaign chairman for the administration supported candidate for Governor — Thomas S. Rhea, of Russellville.

The entire personnel of the Rhea organization in Rowan County, including campaign committeemen and women's chairman, have not been named yet, but Rhea forces announced that this would be drawn up for release immediately after Mr. Rhea opens his campaign at Bowling Green tomorrow.

It is probable that either Mr. Rhea or Governor Ruby Laffoon will speak in Morehead within the next month in the interest of the former's candidacy. The Governor is taking under advisement a plan to "stump" for the Russellville citizen, and if he decides to conduct a speech making tour, Morehead will probably be on his schedule.

A number of Rhea supporters and local Democrats left today for Bowling Green to hear the opening address of Mr. Rhea. The festivities will start at ten o'clock Friday morning with a parade through Bowling Green and a barbecue at noon.

The Kentucky Federation of Labor at a special convention in Louisville endorsed "100 per cent" the policies of President Roosevelt and pledged its support of the candidacy of Thomas S. Rhea for governor of Kentucky.

The resolutions endorsing Rhea for the Democratic nomination and for election as governor were de-

clared adopted after a William Turnblazer, of president of district 19 Mine Workers of America 566 delegates that through Rhea organization to "set free the mine county."

In an executive session Henry H. Denhardt, Gov. Ruby Laffoon's son-in-law, which investigated Harlan coal fields, out the evidence obtained mission. He said a

will be issued next week. Telegrams were sent to congressmen, and sent them to support the Gu Abolition of the NRA, stated, had demoralized industry.

The convention also urged enactment of Wagner labor disputes Black-Confery, thirty

Declaring the Kentucky of labor now was more influential at an time in Turnblazer who preside convention, said that through endorsement of Rhea for labor intended to improve of the coal miner in Kentucky.

After the resolution Rhea had been adopted, the back of the hall in the labor record of C. King Swope, of Lexington, the leading candidates publican nomination. Turnblazer informed the American Federation

(Continued On Page 6)

## MURDER MYSTERY

Shot to death the body of Samuel F. H. county tenant farmer was the fire ruins of a farm of J. H. Shanklin, Ingsburg Monday.

Authorities at once investigation, with Corcoran Hutton, of Fleming, come out a theory that the man was shot in the back of the head, emerging near the left reported, adding he had been murdered.

The body, turned an recognition, was identified



R. M. "Dick"

**CLAY**

**YOUNG**

**HONEST**

**QUALIFIED**

**IMPARTIAL**

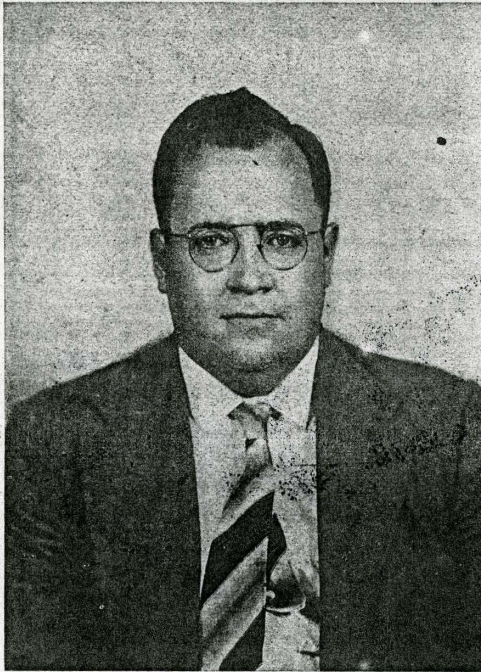

**For COUNTY  
ATTORNEY**



MAJOR ELECTED OFFICIALS  
1898-1998 **PART III**  
(100 YEARS OF COUNTY GOVERNMENT)

DATE	CIRCUIT CLERK	COUNTY CLERK	COUNTY JUDGE	SHERIFF	SUPT. SCHOOLS	COUNTY ATTORNEY	OTHERS
1950	Ernest Brown	B.P. Day	Sam Greene	Chester Lewis	Eunice Cecil (1951-1956)	E.M. Hogge	Tax Comm.: Riley Cline
1952	Herbert Bradley	B.P. Day	Sam Greene	Chester Lewis	Eunice Cecil	E.M. Hogge	Tax Comm.: Riley Cline
1954	Herbert Bradley	Ottis Elam	W.T. McClain	Carl Jones	Eunice Cecil	Austin Alfrey	Tax Comm.: Mrs. Marvin Wilson Jailer: Rube Thomas Coroner: Claude Lane Clerk
1956	Herbert Bradley	Ottis Elam	<del>Carl Jones</del> W.T. McClain	<del>Sam Greene</del> C.E. Lewis	Clifford Cassidy	Austin Alfrey	Tax Comm.: Juanita Wilson Coroner: Buck Jones Jailer: Elmo Plank
1958	Herbert Bradley	Ottis Elam	Carl Jones	C.E. (Curt) Lewis	Clifford Cassidy	Austin Alfrey	Tax Comm.: Juanita Wilson Jailer: Elmo Plank Treasurer: Ollie Tabor City Judge: Tom Burns
1960	Herbert Bradley	Ottis Elam	Carl Jones	<del>C.E. Lewis</del> Sam Greene	Clifford Cassidy	Austin Alfrey	Treasurer: Ollie Tabor Tax Comm.: Juanita Wilson City Judge: Tom Burns City Attorney: Elijah Hogge
1962	Herbert Bradley	Ottis Elam	<del>Carl Jones</del> W.C. Flannery	Sam Greene	Clifford Cassidy	Austin Alfrey	Treasurer: Ollie Tabor Tax Comm.: Juanita Wilson City Judge: Tom Burns City Attorney: Elijah Hogge
1964	Herbert Bradley	Ottis Elam	W.C. Flannery	C.E. Lewis	Clifford Cassidy	Austin Alfrey	Treasurer: Ollie Tabor Tax Comm.: Juanita Wilson City Judge: Tom Burns City Attorney: Elijah Hogge
1966	Herbert Bradley P.D. OFFICE	Ottis Elam	W.C. Flannery	John Green	Clifford Cassidy	James E. Clay	Ollie Tabor Juanita Wilson City Judge: Billy Bramel
1968	Wathan Armstrong	Ottis Elam	W.C. Flannery	John Green	Clifford Cassidy	James E. Clay	Tabor Wilson City Judge: A.N. Alfrey
1970	Ralph Early	Ottis Elam	Ottis Caldwell	Carl Jones	Clifford Cassidy	James E. Clay	Treasurer: Ollie Sexton Tax Comm.: Juanita Wilson City Judge: A.N. Alfrey
1972	Ralph Early	Ottis Elam	Ottis Caldwell	Carl Jones	Clifford Cassidy	James E. Clay	Treasurer: Ollie Sexton Tax Comm.: Juanita Wilson City Judge: A.N. Alfrey
1974	Wathan Armstrong	Ottis Elam	Ottis Caldwell	Jack Carter	Clifford Cassidy	H. Pennington	
1976	Wathan Armstrong	Ottis Elam	Ottis Caldwell	Jack Carter	Clifford Cassidy	H. Pennington	
1978	Wathan Armstrong	Jean Bailey	W.C. Flannery	Jim Nickell	John Brock (1976-1987)	John Cox	Coroner: Jim Barker Jailor: Roger Thomas P.V.A.: William Porter
1980	Wathan Armstrong	Jean Bailey	W.C. Flannery	Jim Nickell	John Brock	John Cox	PVA: Wm. Porter Jailor: Roger Thomas Coroner: Jim Barker
1986	Wathan Armstrong	Jean Bailey	Ott Caldwell	Jack Carter	John Brock (1987)	Harvey Pennington	PVA: Wm. Porter Jailor: Dale Davis Coroner: Jim Barker
1988	Glenn Williams	Jean Bailey	Ott Caldwell	Jack Carter	Kenny Bland (1987-1993)	Harvey Pennington	PVA: Wm. Porter Jailor: Dale Davis Coroner: Jim Barker
1990	Glenn Williams	Jean Bailey	Clyde Thomas	Jack Carter	Kenny Bland	Harvey Pennington	PVA: C.J. Baker Jailor: Roger Thomas Coroner: Jim Barker
1992	Glenn Williams	Jean Bailey	Clyde Thomas	Jack Carter	Kenny Bland	Harvey Pennington	PVA: C.J. Baker Jailor: Roger Thomas Coroner: Jim Barker
1994	Wathan Armstrong	Jean Bailey	Clyde Thomas	Jack Carter	Kay Freeland 1994-	Harvey Pennington	PVA: C.J. Baker Jailor: Don Hall Coroner: John Northcutt
1996	Jim Barker	Jean Bailey	Clyde Thomas	Jack Carter		Harvey Pennington	PVA: C.J. Baker Jailor: Don Hall Coroner: John Northcutt
1998	Jim Barker	Jean Bailey	Clyde Thomas	Jack Carter		Harvey Pennington	PVA: C.J. Baker Jailor: Don Hall Coroner: John Northcutt



# Ashland Daily Independent.

*"First and Always For Ashland and Eastern Kentucky"*

**J. T. NORRIS, SR.**

Chairman of the Board

**J. T. NORRIS, JR.**

President and Editor

**BEN F. McCULLOUGH**

Vice-President

**R. A. McCULLOUGH, JR.**

Secretary-Treasurer

Tuesday, September 23, 1975

## Drumbeating For Morehead

When C. B. (Burr Head) Cornett was elected mayor of Morehead two years ago, members of his constituency warned newsmen to be on the lookout for a colorful administration of office. Some of the quotes gleaned from the mayor's extemporaneous talks have borne out the validity of that warning.

As an outspoken critic of rustic development at Cave Run Lake, he asserted this summer: "The forest service wants things just like they are. They want Euell Gibbons out there with a hickory nut in his mouth. Well, you don't make any money off of people with packs on their backs and hair down over their shoulders . . ."

And this past fall, talking about dissension over youth baseball administration, he said: "The most important thing is these young men, yours, ours, South Shore's. We have to stop all this argument and get down to the spirit of the thing. We have to stop the namecalling. They will be the fighters in the next war against Russia and China and they will have to carry the ball for us."

There is something familiar in the way the words fit the situation, perhaps a sort of overkill. We compare with his fellow mayor and conservative, Richard Daley of Chicago, who, when asked about the severe dissension between youth and reactionaries during the 1968 Democratic convention in his city, replied: "We've gotten over things like this before in this country. This is no worse than the Civil War."

Like Daley, Cornett has proven popular with the majority element in his community, and under his administration the town is growing both in ground and population. Predictions have been offered that Morehead will reach 20,000 population by 1985. If it comes, you can bet part of it will be by the influence of a mayor who makes his mark.

Cornett isn't the only mayor in Eastern Kentucky whose personality runs out in front as a drummer for his town. There's Bruce Porter at Grayson and T. L. Groves at Flatwoods. John Chandler, who stepped down earlier this summer, is finding it hard to keep from representing Paintsville wherever he goes.



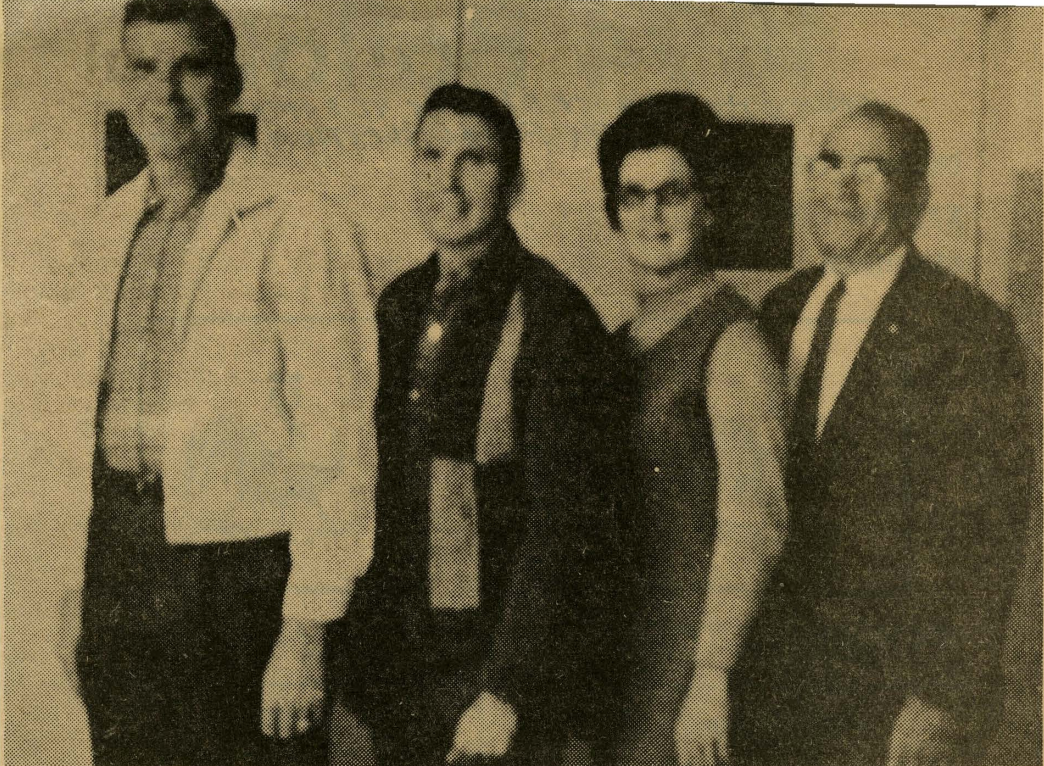

**OFFICERS** . . . . The Cranston Development Club which has won many citations for community work, achievement, organization and progress elected the officers pictured above to

serve for the coming year. They are from left - James C. White, President; Rev. Cecil Ison, Vice-Chairman; Juanita Cooper, Publicity Chairman; and Leland Hall, Secretary.





## Sworn In Monday — Your Official Rowan County Family 1970

For the past four years democrats have held control of the Rowan County courthouse, but that changed Monday. This group being sworn in is a mixture of both parties. The oath of office is being administered by County Judge Ottis Caldwell standing at left. Front row, from left — County Court Clerk Ottis W. Elam; Sheriff Carl E. Jones; Circuit Court Clerk Ralph Early; County Attorney James E. Clay; Jailer Jessie Anderson; Constable Marion Smith; Property Tax Evaluation Administrator Juanita Wilson. Second row — Treasurer Ollie W. Sexton; Magistrate Ralph Ellis;

Magistrate Clella Moore; Magistrate Virgil Richardson; Magistrate Ora Mabry; Coroner Calvin Ray Lytle. Rear — Deputy Jailer Lona Jones; Secretary to County Judge Mrs. Clèla Caldwell; Deputy County Clerk Patricia Lanham; Deputy County Clerk Jean W. Bailey; Deputy County Clerk Roberta H. Earley; Sheriff's Secretary Annabelle Jones; Deputy County Clerk Ed Elam; Deputy Circuit Clerk Karen S. Early; Deputy Circuit Clerk Elsie Early; Deputy Circuit Clerk Corene B. Castle; and Deputy Circuit Clerk Jewell Lewis.



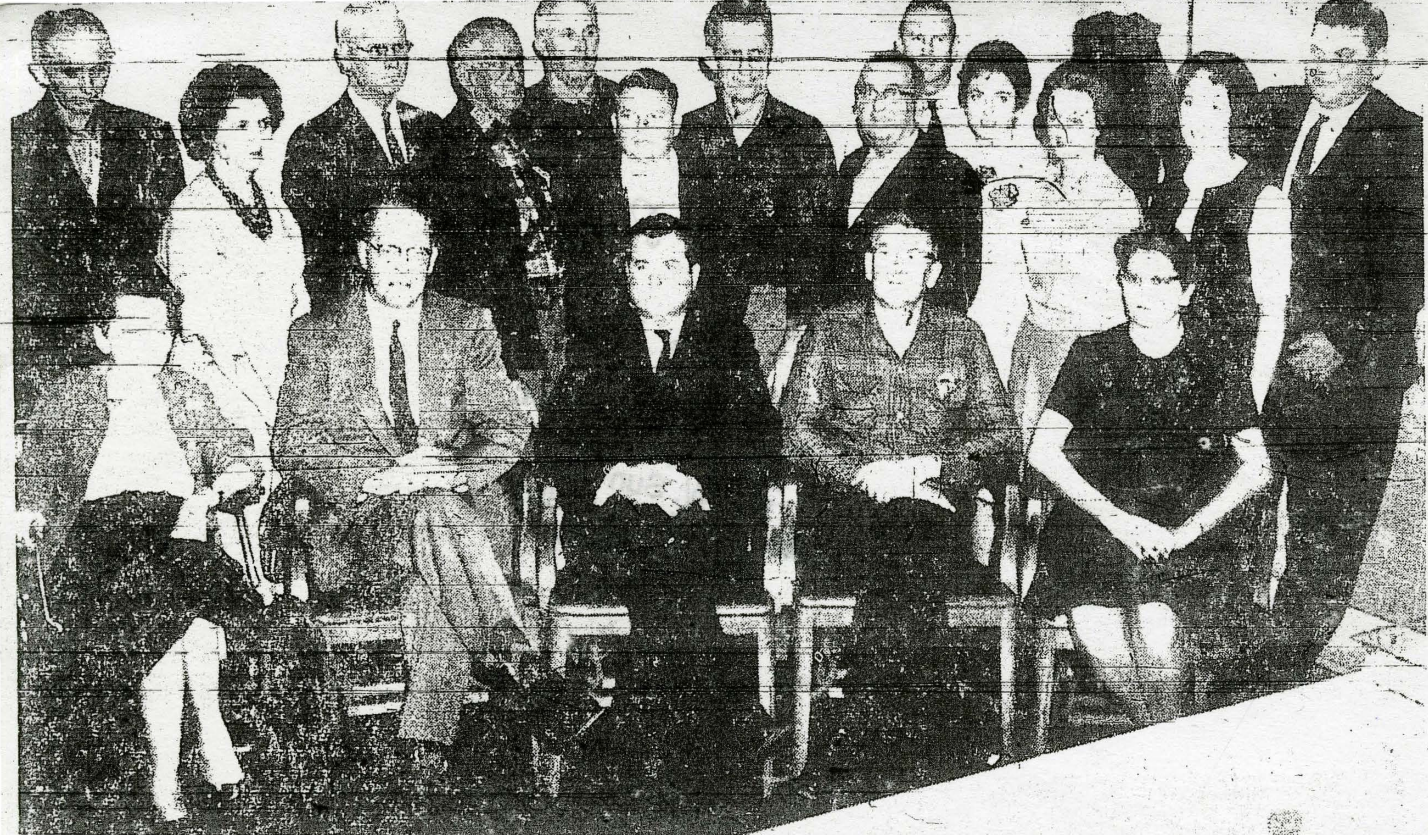

JAN 2, 1963

—Photo by Clyde Cooley

**HEAD LOCAL GOVERNMENT**—These are Rowan County's elected and appointive officers who were sworn in at the courthouse Tuesday morning. Seated, from left: Tax Commissioner Juanita Wilson; County Attorney Austin Alfrey; County Judge W. C. Flannery; Sheriff Curt Lewis; County Court Clerk Ottis W. Elam. Standing, from left: Constable Enoch Lewis; Treasurer Ollie Tabor; 1st District Magistrate Bridges Johnson; 3rd District Magistrate Fred Fultz; 4th District Magistrate Ray Martin; Deputy Jailer Warren Plank; Deputy Sheriff Clyde White; Jailer Elmer Plank; 2nd District Magistrate Ottis Caldwell; Deputy County Clerk Joanne K. McBrayer; Secretary to County Judge Patty Ison; Deputy County Clerk Jean W. Bailey; and Deputy County Clerk Ed Elam. Only absentee when picture was made is Coroner Buck Jones.



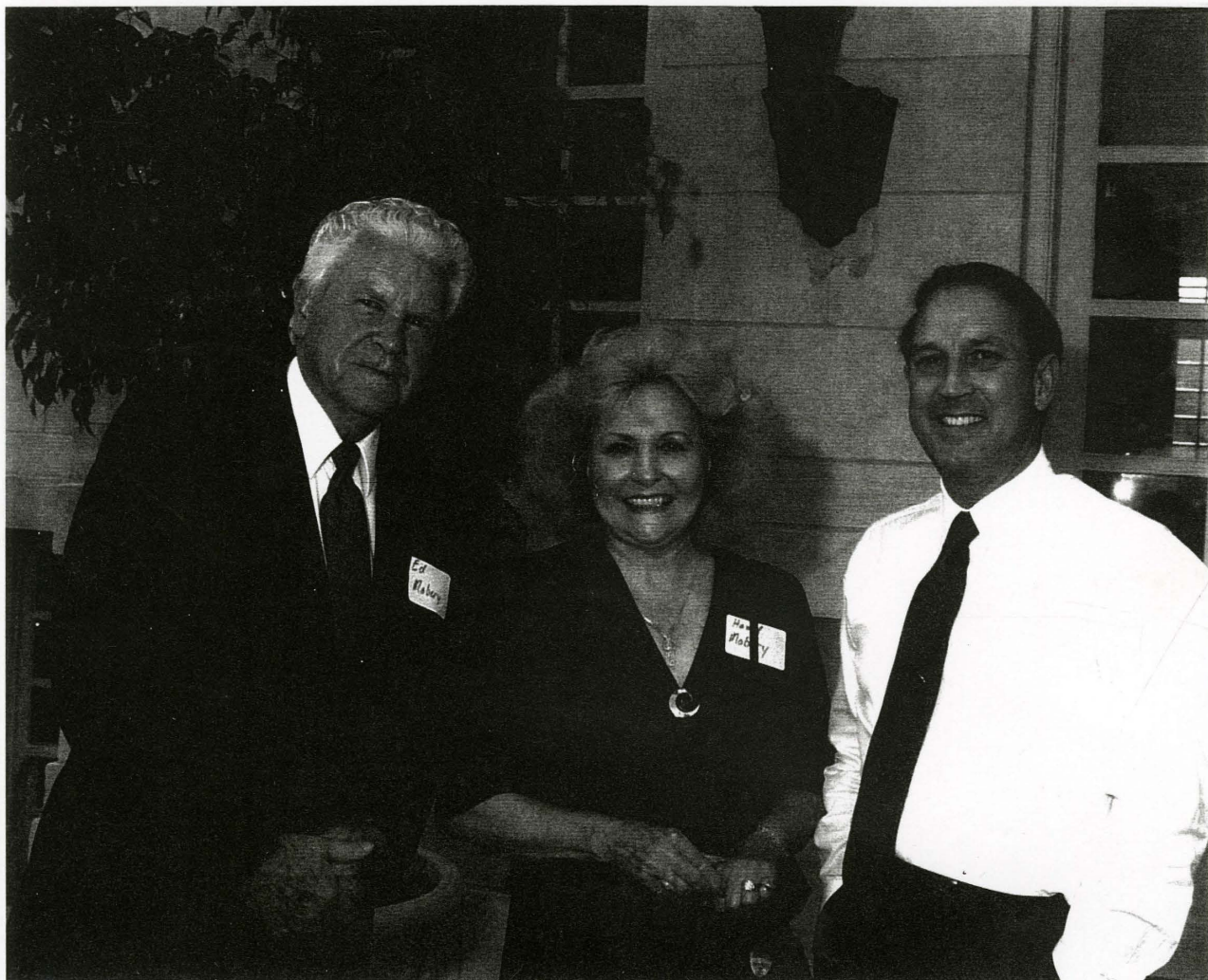

L - Ed Mahry

C - Hazel MABAN

or - Gov. Wallace Wil Kerson

**From The Collection Of:  
Dr. Jack D. Ellis  
552 W. Sun St.  
Morehead, KY 40351  
606-784-7479**



# 1894 Ballot

ONLY ONE DEMOCRAT WAS ELECTED IN  
THE FINAL ELECTION OF 1894 —  
W A BILL YOUNG  
COUNTY ATT.

CONSECUTIVE NUMBER

NAME OF VOTER

RESIDENCE

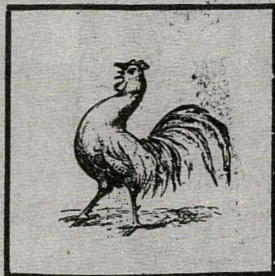

DEMOCRATIC TICKET.

COUNTY JUDGE.

Dr. L. P. V. WILLIAMS ☐

JOHN SCOTT ☐

A. J. McKENZIE ☐

COUNTY ATTORNEY.

W. A. YOUNG ☐

COUNTY CLERK.

ELIJAH HOGGE ☐

ALEX SCAGGS ☐

H. G. ALDERSON ☐

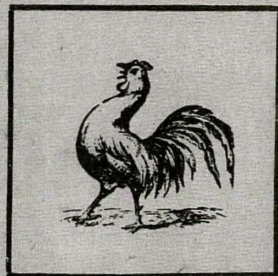

DEMOCRATIC TICKET.

SHERIFF.

C. C. CAUDILL ☐

M. T. DILLON ☐

JAILER.

W. R. DURHAM ☐

J. T. LAYNE ☐

ASSESSOR.

JAMES M. CAUDILL ☐

PRESTON HAMILTON ☐

JUSTICE.  
DISTRICT No. 4.

W. R. WELLS ☐

Wm. BRADLEY ☐

ABEL CAUDILL ☐



# The Record of Curtis E. Lewis Is Established

Curt Lewis doesn't have to make promises because his record is proved.

He has already served four years as Sheriff. And, he made one of the best Sheriff's in Rowan County's history.

Curt Lewis properly and firmly enforced the law. Curt Lewis also has compassion and love for his fellow Rowan Countians. His integrity and ability can't be questioned.

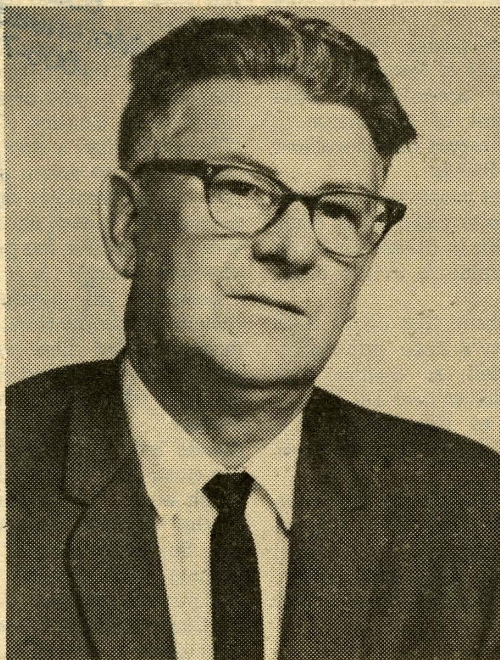

★

Republican

Primary

Tuesday

May 27

★

★

Curtis E.

Lewis

Will Win

In November

★

Vote for Good Government!

**CURTIS E. LEWIS**  
**FOR SHERIFF**

1969



POLITICS

WHY ARE WE FOR  
TERRY McBRAYER FOR GOVERNOR?

1. Because we have known Terry McBrayer for over 20 years and know that he is honest, hard-working, and intelligent.
2. Because Terry McBrayer is a native of Greenup County, graduated from Morehead State University, and is interested in Eastern Kentucky and Rowan County. We feel that now may be the only time in our lives that we have a chance to have a Governor with strong ties to and interest in Rowan County!
3. Because Terry McBrayer cares about people and will be a great Governor.

Please help your community and yourself by voting Terry McBrayer for Governor May 29!



ROWAN COUNTY COMMITTEE FOR McBRAYER . . . Pictured (from left to right) are (front row) Jack D. Ellis, Co-Chairman; C. Louise Caudill, Co-Chairwoman; Dolly Forman, Co-Chairwoman; (back row) Sam Litton Jr., Co-Chairman; Roy C. Caudill, treasurer, and Terry McBrayer.



## Caudill Breaks Young's Hold On Judicial Position

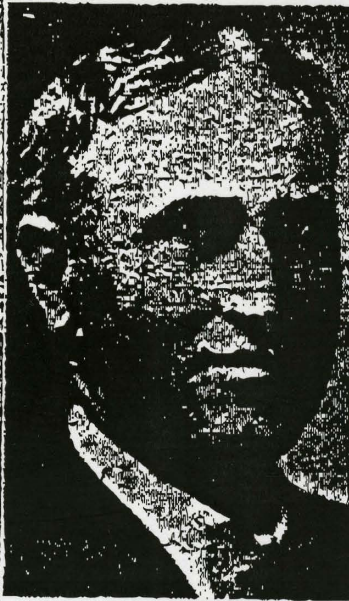

D. B. CAUDILL

### Morehead Banker Nominated In Primary to Succeed Judge Prewitt

For fifty years Circuit Judges in the Twenty-first District, Rowan-Bath-Menifee-Montgomery, have been political affiliates of the family of Senator Ailie W. Young. This continuity was broken in Saturday's primaries when D. B. Caudill, an anti-Young candidate, was named by the voters.

Senator Young's father, Taylor Young, served as Circuit Judge for many years, then Senator Young was elected, and after him his brother, Bill Young. When Bill Young was killed in an automobile accident fourteen years ago, Judge Henry R. Prewitt, Senator Young's choice, was named.

Judge Prewitt served out the unexpired term and twice was re-elected. Six years ago Mr. Caudill, who lives in Senator Young's county, Rowan, ran against Judge Prewitt, but was defeated by 1,700 votes.

#### Filed On Last Day

Judge Prewitt was without opposition for renomination this year until the last day for filing. Mr. Caudill had told Judge Prewitt he would not run. He was at Frenchburg, in Menifee County, that day. He had a dispute with one of Judge Prewitt's adherents, who knocked him down.

Infuriated, Mr. Caudill returned to Morehead, prepared papers to run for both the Democratic and Republican nominations, telephoned Judge Prewitt that he was filing, and sent his papers to Frankfort. His messenger reached the Capitol during the last hour for filing. No one but Mr. Caudill filed for the Republican nomination, and he was given the certificate.

Saturday, in the Democratic primary, Mr. Caudill carried Senator Young's home county, Rowan, led Judge Prewitt by thirty-three votes in Menifee, and had enough votes in the two counties to offset Judge Prewitt's majority at home, Montgomery County. The issue was settled in Bath, which Mr. Caudill carried enough to make his district majority 155 votes.

#### Caudill Is Banker

Mr. Caudill, 53 years old, served as City Attorney of Morehead for twelve years and four years as County Attorney of Rowan. He is connected with the Peoples Bank at Morehead, which he served for years as president, and the Peoples Bank of Sandy Hook.

Judge Prewitt, in his capacity as Special Judge, has served more days as Circuit Judge in courts outside his district than any other judge, but one, in the State. In addition he presided two years ago at the trial of the Harlan County murder cases that grew out of the bitter labor disputes in the coal field.

He was sent to Manchester last year by the Court of Appeals to try a number of murder indictments that grew out of renewal of feud warfare in Clay County. He served as special judge in various counties of Eastern Kentucky, including Bell, Harlan, Mazonia, Floyd and Clay, and numerous Bluegrass counties.



B U L L E T I N  
of the  
ROWAN COUNTY PROVISIONAL LEAGUE OF WOMEN VOTERS

Mrs. Warren Cooper, President	Morehead, Kentucky 40351
Mrs. William Hough, Treasurer	April 20, 1967
Mrs. J. Hunter Black, Bulletin Editor	Volume 1, Number 7

DATES TO REMEMBER

Monday, April 24 7:30 P.M.	<u>General Meeting</u> - Know-Your-County Study: Health and Sanitation. Leader - Mrs. Arvis Porter Hostess - Mrs. Russ Jackson, Wilson Avenue
Wednesday, May 3 8:00 P.M.	<u>Executive Board Meeting</u> Hostess - Mrs. Creed Patrick, 508 University Blvd.
Thursday, May 11 7:00 P.M.	<u>Workshop on State Study: "Who's In Charge Here?"</u> Leaders - Mrs. Thomas Stroup & Mrs. George Schwert Hostess - Mrs. Warren Proudfoot
Tuesday, May 23	<u>Primary Election Day</u>

SURVEY FOR CITY DIRECTORY COMPLETED

With pencils and handfuls of cards, Rowan County League members went to every householder and business owner within the Morehead City Limits requesting information for a City Directory. The job has been completed! And, in turn for this "footwork" (and that it was!), necessary for compiling the vital statistics, the East Kentucky Printing Company has agreed to print our Know-Your-County booklet free-of-charge. Mrs. F. C. Bigler, Chairman of the Survey, this week sent the following letter to the Bulletin:

Dear League Members:

We've done it! The survey for the City Directory is done and is a big success as a Voters Service project: 249 newly registered citizens and 60 who changed to the correct precincts. A big thanks is given to all of you for pitching in and working so hard; to Col. Teufel for his initial planning and organizing; to Virginia Black for publicity; to Mary Jane Bowne for Voters Service work; and to the sub-chairmen: Bertha Hough, Mabel Reynolds, Grace Amburgey, and Helen Patrick, who worked so diligently. Now we can have a useful and attractive booklet. Thanks to all of you for doing your share. We have accomplished wonders!

Sincerely,  
Phyllis Bigler

At its April 6 meeting, the Executive Board unanimously passed a resolution thanking Col. Karl Teufel and Mrs. Bigler for the many hours they gave in laying the groundwork for the survey. It was felt that without their efforts it would never have been possible.

CHANGES ON EXECUTIVE BOARD

Due to the resignations of several members of the Executive Board, two new members have been appointed to fill vacant positions. They are Mrs. Paul Ford Davis, Publications Chairman, and Mrs. Eugene White, Chairman of State Affairs. Mrs. F. C. Bigler also offered her resignation as Second Vice-President because her husband is currently a candidate in the race for City Council. In her letter of resignation, Mrs. Bigler wrote: "Whereas the LWV policy indicates that a close relative of a candidate should not serve as a member of the Executive Board, I feel it necessary to resign from this policy-making position, but I look forward to continuing as an active member of the League."

WHO'S IN CHARGE HERE?

A continuation of the study dealing with the state's responsibilities toward county government will be held at the Workshop scheduled for May 11, at the home of Mrs. Warren Proudfoot. In preparation for this very important meeting, it would be well to read carefully the enclosed copy of "Who's In Charge Here?", as well as to review the first part of this brochure which you received at the March meeting. Be sure and note the early meeting hour. Mrs. Stroup and Mrs. Schwert from Lexington will be with us to lead the study. It is certain to be an interesting and informative evening, so come with questions, ideas, pencil, and paper.

WELCOME TO OUR NEW MEMBERS

Mrs. Hubert Johnston, Jackson Hgts.	Mrs. Mildred Wightman, 339 Bays Ave.
-------------------------------------	--------------------------------------



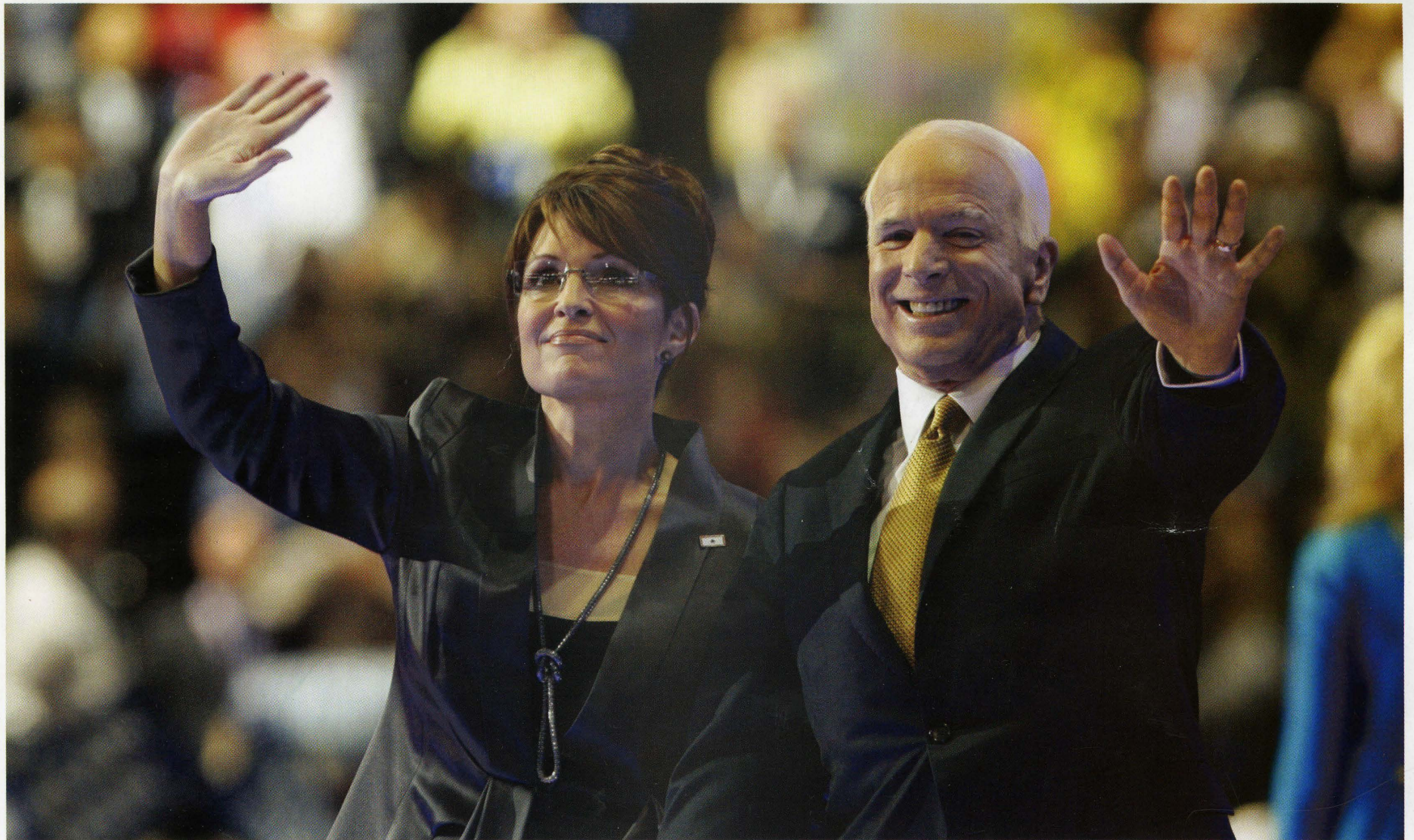

Dear Mr. Ellis,  
Thank you for your support and commitment to our Party and candidates,

*John McCain Sarah Palin*



# McBrayer Kicks Off Rowan Campaign

By JOE LAMB  
Staff Writer

Saying that it was "high time that Kentucky has a governor from our end of the state," Terry McBrayer, Demo-

cratic candidate for governor, officially kicked off his Rowan County campaign by introducing his local committee during a rally Thursday night at Rowan County High School.

Jack Ellis, director of libraries at

Morehead State University and one of McBrayer's county co-chairpersons, introduced the other four co-chairpeople and the county treasurer for the campaign. The other members include: Sam Litton, Homer Amburgy, Dr.

Louise Caudill, Dolly Forman and treasurer, Roy Caudill.

Also present with McBrayer at the rally were Mike Templeton, a Morehead native who is a co-chairman of McBrayer's statewide campaign, and Dick Robertson of the Kentucky Department of Commerce.

McBrayer, who spoke to the huge gathering for about 45 minutes, was very critical of the special legislative session now in progress as well as Lt. Gov. Thelma Stovall's recommendations for coming up with the revenue to offset her proposed tax cuts.

One of the Lieutenant Governor's proposals is to put \$26 million in "surplus" funds from the Kentucky road fund back into the general fund. McBrayer said that he was disappointed with that proposal. He added, "I was knee-deep in mud in Letcher County, Ky. this morning when someone told me (about it). And I was talking with some parents of some children this very morning whose children could not get to school because the road was impassable.

"Yesterday, I was in Harlan County and saw 150 homes that were isolated and (whose residents) had to travel 15 miles down a railroad track to reach a major highway because the bridge washed out in the flood two years ago and hasn't been replaced."

Saying that you can't explain taking \$26 million out of the road fund to these people, McBrayer called Stovall's proposal "absurd and ridiculous."

McBrayer was even more critical of the special session itself. He said that



**ROWANS FOR McBRAYER . . .** Terry McBrayer, Democratic candidate for governor, announced his Rowan County campaign committee during a rally Thursday night. Pictured (from left to right) are (front

row) Jack Ellis, Dr. Louise Caudill, Dolly Forman, (back row) Sam Litton, Roy C. Caudill, treasurer, and McBrayer. (Staff Photo)

(Continued On Page 2)



# To the Voters of Rowan County:

1969

As this campaign is drawing to a close, I am very sorry that I have been unable to contact each of you personally and would like to let you know something of my family and myself.

The son of Willie and Carrie (Caudill) Anderson of the Rock Fork neighborhood, I am one of a family of 11 children. I have lived all my life in Rowan County. I am married to the former Ethel Mauk and we are the parents of three children. Our daughter, Carolyn, is married to Ralph Webb. Our oldest son, Jessie Thomas (Tommy) is serving with the U. S. Marine Corps in Guam and has served in Viet Nam. Our youngest son, Jack, is a senior at Rowan County High School.

I have been a farmer all my life. However, for the past eight years I was also employed by the Morehead Utility Plant Board. I am now jailer by appointment. I am 48 years old and in good health.

I feel I am qualified to care for anyone who should have the misfortune to become a prisoner in our county jail. I will treat each and every prisoner with fairness and compassion. I will always see that the Court House and its surrounding premises are kept neat and clean and will attend to the raising and lowering of the flags as required by law.

Your vote and influence will be greatly appreciated.

## JESSIE ANDERSON

DEMOCRATIC CANDIDATE

### FOR JAILER



## Friends Pay Final Tribute To Vinson

Continued from First Page

the family filed in while the organist played, "Lead Kindly Light."

After a reading of the 23d Psalm, the minister spoke of Vinson in comparison with Moses:

"Moses my servant is dead."

"He is missed in the nation" the minister said; "he is missed in the community. He is missed in our lives, and we have given up a great leader."

An estimated crowd of 3,000 people stood outside the church listening to the services over a loud-speaker, and many followed the casket car to the cemetery.

All business houses in Louisa were closed during the services and all Chesapeake & Ohio Railroad trains passing through here today ran at half speed as a mark of respect.

Other famous men were here for the funeral in Louisa Methodist Church. His Supreme Court associates were here as honorary pallbearers, one of them another distinguished Kentuckian, Justice Stanley Reed, Maysville; both United States senators from Kentucky, Earl Clements and John Sherman Cooper were here, as was Governor Wetherby.

**Barkley Is Present**

Others included Federal Judge Mac Swinford, former Vice-President Alben W. Barkley, former Governor Simeon Willis, former Senator Tom Underwood, Sam Rayburn, minority leader of the House of Representatives; Steven Mitchell, national Democratic chairman; Justices Brady Stewart and Bert Combs and Commissioner Osso W. Stanley of the Kentucky Court of Appeals; and circuit judges and lawyers of this area.

And humble people who claimed Fred Vinson as their friend were here—people who had grown up with him here in a little town where the Tug and the Levisa merge to form the Big Sandy River. To the Chief Justice they were just as important as the two presidents who were his bridge-playing companions.

From Washington, where a state funeral was held yesterday, the body was brought here today on a funeral train bearing Justices Black, Douglas, Burton, Clark, and Reed, and Lippert, Marshal of the court, and the clerk, Willey. Representing the Chesapeake & Ohio Railroad was its chief engineer, L. T. Nuckols. Justice Minton came by automobile. Justice Frankfurter was unable to come.

### Friends File By Bier

From the train, the body of the Chief Justice was taken to Curtwright Funeral Home, where friends and neighbors filed by his bier all morning and until the body was taken to the church.

The church, where the funeral was preached by the Rev. Charles Petty, is within a few paces of Vinson's humble birthplace. It is the church he attended as a boy and on his frequent visits back home.

The active public

## Friends, Neighbors Pay Final Tribute As Fred Vinson Is Buried at Louisa

### U. S. Leaders Are at Funeral

By GERALD GRIFFIN

Courier-Journal East Kentucky Bureau

Louisa, Ky., Sept. 11.—The distinguished jurist who never forgot his humble origin, the friends of his youth, or his home town returned to his birthplace today for the last time.

It was the final home-coming for Fred M. Vinson, Chief Justice of the United States, who was buried this afternoon in Pine Hill Cemetery, on a hillside overlooking the quiet, shady County-seat town of Louisa.

Far different from the gala home-coming of the nation's Chief Justice two years ago was the solemn occasion here today.

Then flags were flying on high to greet big, jovial Fred Vinson, who had returned for the dedication of a granite monolith mark-

ing the place of his birth—a white brick building once housing Lawrence County Jail.

### His Father Was Jailer

There was much friendly, jocular reference that day by Vinson and his boyhood friends and his neighbors to the fact that he had been born in jail on January 22, 1890, and so he had, for his father, James Vinson, was County jailer.

From a flag-draped platform erected on a street flanking the Courthouse yard, speakers on that occasion told intimate stories of the town's most distinguished citizen. They told about him as a barefoot boy running to the railroad station to watch the trains come in.

They recalled that his mother took in boarders to raise funds to send him off to college. They boasted of his greatness as a shortstop on a semipro baseball team. And they were proud to trace his career in public office

through four decades—Commonwealth's attorney, congressman and Secretary of the Treasury.

### Community Is Saddened

Seated under a blistering sun that day, his beloved sister, Miss Lou Vinson, shed a few tears of joy when he referred to her as "my second mother, and a darling one at that."

But the flags were at half-staff today in a saddened community. The powerful voice of Fred M. Vinson was stilled in death, and the hears of Miss Lou were shed in sorrow as were those of Fred Vinson's widow, his sons, and his neighbors who had come to pay him their final tribute.

But Miss Lou, who is 74, wasn't able to attend the services. She did her silent grieving at home.

A modest array of floral tributes flanked the casket, which was covered with her roses.

The church was crowded when Column 6, back page, this section



## Moore, Known Dies

**At Farmers;  
Services  
Sunday**

County's most  
ns, Charles  
way Thursday.  
nty October 17,  
ears of age.

s the son of W.  
eth (Highley)  
whom preceded

riends paid their  
e of the county's  
en by calling at  
tending the un-  
neral.

, 1901 he married  
levins of Bath  
ney became the  
children, all of

Rev. Herschell  
a Caldwell, Burl  
re and Mrs. Alma  
erbert Moore, all  
rs. Hazel Ford,  
s. Libby Swim,  
Ind.; Mrs. Betty  
d, Ind.; and Rev.  
Morehead.

## Goodan

## Funeral Will Be Tomorrow

**Former Morehead Man  
Claimed Tuesday At  
South Charleston, O.**

Death came Tuesday to Ed  
(Pudd) Goodan, 65, one of More-  
head's best known former citi-  
zens.

Mr. Goodan passed away at his  
home in South Charleston, O.

He was born in Morehead and  
resided here all his life until  
moving to Ohio a few years ago.  
He was the son of the late Phil  
and Malinda Goodan.

The remains have been brought  
to Lane Funeral Home in More-  
head and last rites will be con-  
ducted at graveside in Lee ceme-  
tery at 1:30 tomorrow (Friday)  
afternoon.

He leaves his wife, the former  
Ida Rose and three children:  
Mamie, Anna Catherine and Ed,  
Jr.

Mr. Goodan is a cousin of Bob  
Day, Morehead garage owner.  
Two sisters, Mrs. G. C. Nickell  
and Maggie Goodan, preceded  
him in death.

## Final Rites Conducted For Mrs. Hackney

Funeral services for Mrs. Au-  
brey Kathleen (Edwards) Hack-  
ney, 37, were conducted Monday  
morning at the First Church of  
God in Morehead.

After the services, conducted  
by Elder Joseph M. Krantz, of  
the Church of Jesus Christ of  
Latter Day Saints, the remains  
were taken to Lawrence County  
for interment in Edwards ceme-  
tery.

Mrs. Hackney, daughter of the  
late W. S. Edwards and Mrs.  
Edith Nickols Edwards, who  
survives, was born March 26,  
1916 at Blaine. She later attend-  
ed Morehead State College and  
taught in the schools of Law-  
rence County.

She married Anthony Brooks  
Hackney, of Morehead, who sur-  
vives. Besides her mother she  
also leaves six sisters and a  
brother: Mrs. Henry Griffith,  
Blaine; Mrs. William Norris, Salt  
Lick; Mrs. R. L. Parker, Frank-  
fort; Mrs. Millie Barnett, West  
Virginia; Mrs. Hermie Nichols  
and Mrs. Russell Sparks, Ports-  
mouth, O.; and Charles M. Ed-  
wards, Danville.

Mrs. Hackney had been in ill  
health for many weeks. She was  
an active member of the Church  
of Jesus Christ of Latter Day  
Saints.

Mrs. Hackney passed quietly  
away Saturday at the home of  
her sister, Mrs. Norris, in Salt  
Lick.

Assisting Elder Krantz in con-  
ducting the funeral were Elders  
Winston Christensen and Rupert  
Sessions. Delores Baker, Kenova,  
W. Va., was soloist.

Funeral arrangements were  
handled by Stucky and Kegley  
Funeral Home.

## Charles Mink Dies In Hospital At Lexington

Charles E. Mink, engineer for  
the Kentucky Road Oiling Com-  
pany, who had made his home in  
Morehead for the past seven  
years, died Saturday in the Good  
Samaritan Hospital at Lexington.

Besides his work with Ken-  
tucky Road Oiling, he had a de-  
gree in accounting and assisted  
many Rowan County businesses  
and citizens in preparation of in-  
come tax returns.

The remains were brought to  
the Lane Funeral Home and re-  
moved Monday to Allen where  
last rites were conducted.

Mr. Mink is survived by his  
wife, Mrs. Elva Hinkle Mink,  
Morehead, a teacher at Little  
Perry school; a daughter, Miss  
Willa Mink, teacher at Sandy  
Hook; and a son, Winston, at

From The Collection Of:

Dr. J. C. Ellis

55 W. Main St.

Morehead, KY 40361

606-784-7498



# Harlan Blair, Morehead Civic Leader, 3-Time Mayor, Claimed

## Funeral Held Yesterday At Main St. Home

The man who probably contributed more than anyone else in fostering Morehead's progress from a cross-roads county seat, and actively engaged in civic, local governmental enterprises during the past 30 years passed away early Monday morning.

Death came shortly before dawn to Harlan Blair, 70, three times Mayor, referred to last year in a newspaper article "as the one man who numbered as his friend everyone with whom he came in contact."

The end was not unexpected as Mr. Blair had been in ill health for three years. His condition was termed serious a year ago, although he continued, between spells of illness, to visit up and down the streets of the town he helped build.

A heart condition and complications terminated the life of the man who was probably better known and more widely loved than any citizen of the community.

In 1926, or shortly after the establishment of Morehead State College, Mr. Blair was named Business Agent of the institution and he remained in that office until retiring in 1951 due to poor health. During this period he became personally acquainted with practically every student that ever attended Morehead. Alumni rarely returned without paying a visit to Mr. Blair's office.

During depression years, when so many Eastern Kentucky teachers and students were having a difficult time financing their way through college, Harlan Blair became more than a business agent at Morehead. He was the financial counsellor to the student body and possessed the fine trait of taking their problems to his own heart.

Once during that era the Board of Regents took cognizance of the fact "that many checks are being held by the business office for student cafeteria meal



Harlan Blair  
paced Morehead's early progress.

tickets and enrollment fees." Mr. Blair explained "these boys and girls are honest and if we can't extend them some credit they'll have to drop out of school and maybe never get a college education." The institution suffered few losses, but permitted a lot of boys and girls to get teachers certificates or complete their education, the president later noted in his report.

Because Harlan Blair was a pillar of the community so long, most people connect he was a native of Morehead. Actually, he was born in Morgan County, but came to Morehead as a small boy with his parents, the late Pierce Blair and Mary Elizabeth Blair. His father and mother were also leaders in community life, particularly around and after the turn of the century.

Mr. Blair served three terms as Mayor, generally winning without opposition. During his first term as Chief Executive of what was then a village, Morehead's first waterworks was installed and many of its streets paved. Additional paving was done and other improvements achieved during his later terms, including extension of the city

limits under a mutually agreeable annexation plan. He also worked for additional street lighting.

Mr. Blair did not confine his civic activities to city hall duties and served on practically every committee created to foster Morehead's progress. He worked with the group successful in having the State of Kentucky locate a college at Morehead.

He was active in Masonic affairs, being a member of the Masonic Blue Lodge of Morehead, Knights Templar Lodge of Mt. Sterling and Shriner's Oleika Temple of Lexington.

Funeral services were conducted at the home on Main Street yesterday (Wednesday) afternoon with interment in Lee cemetery. Rev. Miller Dungan and Rev. Gabriel C. Banks officiated.

A sister, Mrs. Maude Swift, died last month. His wife passed away more than a score of years ago.

He is survived by five children: Franklin Blair, Charlie Blair and Mildred Blair, of Morehead; Mrs. Harry C. Tenny, Louisville, and Mrs. John T. Petro, Mt. Sterling. He also leaves five grandchildren: Franklin Blair III, Larry Blair, Betty Bruce Petro, Charles Edward Blair, Jr., and Ellen Blair Tenny.

Active casket bearers were: Dr. E. D. Blair, Allie Young, Claude Brown, Robert Bishop, Powell Williams, Hubert Allen, Jack Lewis and Alpha Hutchinson.

The honorary bearers included: C. E. Clemons, Hartley Batson, Sam Allen, Lee Stewart, Leo Oppenheimer, John Petro, C. P. Duley, Chester Kiser, Stephen T. Davis, Harlan Powers, Dr. Warren C. Lappin, Matt Cassity, Dave C. Caudill, Vernon Alfrey and John Calvert.

Mr. Blair's closest friend, Clark B. Lane, owner-manager of the Lane Funeral Home, cared for the arrangements. Mr. Blair and Mr. Lane were associates in the business office of Morehead College for more than 20 years, before Mr. Lane resigned to enter private business.



(MY MOTHER'S BIBLE--continued-2)

In her dear hand she carried  
Her book bound in leather,  
And it seemed that they both  
Just grew old together.  
To others, this Bible  
Most delapidated looks,  
But it was my Mother's favorite  
Of all of her books.  
When her eyes grew so dim  
That she no longer could see,  
It was then that she gave  
Her old Bible to me.  
Of all my old keep-sakes  
Laid carefully away;  
My Mother's dear Bible  
Is most thought of today.  
"Just an old fashioned Bible"-  
Yes, I suppose that is true.  
But then, My dear Mother  
Was old fashioned too.

--Mrs Ella Mortenson--

Copyright 1937 by  
Gene Carroll & Glenn Rowell

From The Collection Of:

Dr. Jack D. Ellis  
552 W. Sun St.  
Morehead, KY 40351  
606-784-7473

May You Soon Be Well

Baptist  
Missionary  
Society -



Thank you for  
will fast of  
Nestle  
May 8



From The Collection Of  
Dr. J. W. Ellis  
559 W. 5th St.  
Cincinnati, Ky 45201

# Match Case Collector H



Masters, "trades" cases with a boy in New  
homa, neither of whom is known to him except through their com-  
mon interest in match cases.

## Has Case Used By Roosevelt.

Ed's next favorite item is the case actually used by President Roosevelt. It, also is blue and has the picture of a ship on it. Although it came to Ed through a circuitous route—a friend of a friend who knew somebody who worked in the White House—the youthful collector is convinced of the authenticity of the cover and values it accordingly.

Of course he has cases from every State in the Union—and is now on the lookout for match case covers from foreign countries "if there are such things."

Most of the covers are of regulation size with the name of the advertiser printed on them. A few hundred are more elaborate; the individual matches cut in the shape of a dancing girl; the complete set of matches presenting a fireside picture, a fishing scene, a cafe scene, etc.

## Jack Dempsey, Jack Sharkey Represented.

Other sinister one with Chinese characters printed all

Almost all of one wall of Edward Masters' room is lined with match case covers he has collected.



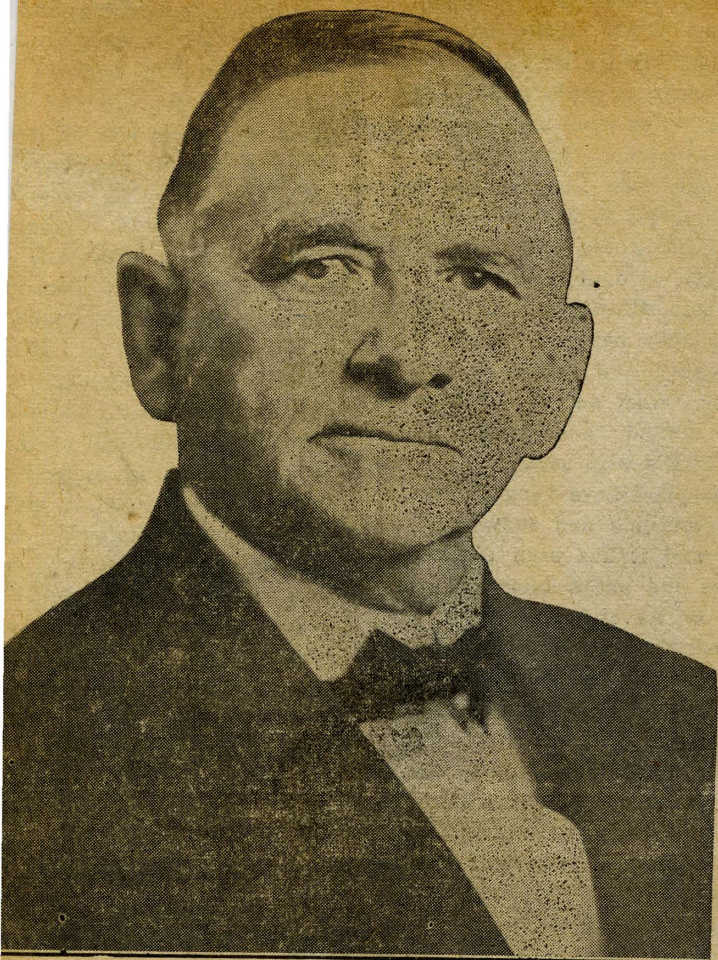

JUDGE HENRY R. PREWITT

1939

## Death Takes Judge Henry R. Prewitt

WAS FORMER CIRCUIT JUDGE  
OF THIS DISTRICT AND ONE  
OF THE MOST PROMINENT  
LAWYERS IN KENTUCKY.

### Funeral Today, 2 P. M.

Announcement of the death of Judge Henry R. Prewitt, which occurred at his late home early yesterday morning, came as a shock to his many friends and relatives throughout the state.

Judge Prewitt suffered a stroke Monday and gradually grew worse until the end came. He had not been in the best of health for the past two years but had attended to his extensive law practice until last week when he was kept from his office for a few days with a cold.

Judge Prewitt had been connected with Kentucky politics for many years. He served as State Insurance Commissioner for one term and served as a delegate to the National convention on two or three occasions. He served as chairman of the State Central and Executive Committee for four years. He served as president of the Exchange Bank of Kentucky for 22 years.

Judge Prewitt was a Democrat of the old school and was always interested in the success of his party and always gave much of his time and means for the success of the candidates of his party.

Judge Prewitt practiced law in this district since a young man with the exception of a few years he spent in Kansas when he first entered the practice of law. He possessed a brilliant legal mind and was considered an expert on questions of law.

Judge Prewitt was appointed to fill out the unexpired term of the late Judge William A. Young as Circuit Judge of the 21st Judicial District in 1919, and was elected and re-elected for two full terms, serving a total of fourteen years.

Judge Prewitt's record as Circuit Judge stood at the top in the state. He was seldom reversed by the higher courts. He was an able and conscientious judge and lawyer and his honesty of purpose in rendering his decisions was never questioned and he was always especially careful in giving to all exact justice according to his construction of the law and evidence. He presided with that dignity, poise and attentiveness characteristic of the old-time judges. He was always looked upon by those who knew him as a firm, courageous and efficient friend.

His judicial acts will stand the strictest scrutiny, his decisions having been rendered after the most careful thought and consideration with an honest intention to do justice to all litigants.

He was a big-brained, big-hearted and noble man. He will be badly missed in the church, in his home and in civic and political affairs of his community. A more generous

man has never lived than Judge Prewitt. No man loved his family and his friends more than did this man. Judge Prewitt's life was a beautiful example of loving fidelity and sacrificial devotion to his family.

He goes away with his goodness and kindness imperishably recorded in the hearts of those who knew him best.

Judge Prewitt was born in this county on June 2, 1868, the son of the late Allen and Mrs. Mary Vance Reid Prewitt and was the eldest of a large family and is the first one of the family to pass away.

He had been a member of the Christian church since young manhood.

He is survived by his widow, Mrs. Katherine Grubbs Prewitt; three sons, Thomas G. Prewitt, of North Middletown; Allen Prewitt, of Frankfort, and Reid Prewitt, of this county, and eight grandchildren, Mrs. J. W. Montjoy, of this city; Patsy, Henry and Tommy Prewitt, North Middletown; Alice and Allen Prewitt, Frankfort; Kathryn and Buddy Prewitt, Mt. Sterling. He is also survived by four sisters, Mrs. Frank H. Jackson and Mrs. J. L. McCord, of Winchester; Mrs. Charlton Evans, of Lexington, and Mrs. Tandy Chenault, of this county; two brothers, Mark A. and Richard Prewitt, of this county.

Funeral services will be held at the Christian church this afternoon at 2 o'clock, conducted by the Rev. Howard S. Stephenson, this city, and Rev. A. C. Brooks, of Frankfort. The body will be taken to the church at 11 o'clock and lie in state until the time for the funeral. The active pall-bearers are: W. K. Prewitt, D. J. Prewitt, Prewitt Young, Allen G. Prewitt, Henry B. Prewitt and Dr. P. K. McKenna. Honorary, Judge E. C. O'Rear, of Frankfort, and members of the bar of the 21st Judicial District.



Most Important Non-Partisan

# Public Speaking

on the

## Proposed Revision of Kentucky's Constitution

**Two Of  
Kentucky's  
Most Learned  
Speakers**

**Hon. Joseph J. Leary**

Recognized as Kentucky's most learned statesman . . . great orator . . . outstanding church leader . . . dedicated, devoted, honest.

**Mrs. Thelma Stovall**

Secretary of State . . . former State Treasurer . . . all her life a champion, and fighter, for the cause of the common people.

**Courthouse**

Morehead, Ky.

3:00 p.m.



**Saturday, Oct. 22**

**In The  
Afternoon**

### **Every Citizen Should Attend!**

The proposed Revision of the Constitution is non-partisan, but it is one of the most important ballots you have cast in your lifetime. Among other things, this revision could abolish the city government of Morehead, Morehead Utility Plant Board, Rowan County Rural Water District, Board of Education etc. Did you know this?

A special, special invitation is extended to those organizations in Rowan County, and area, who have indicated an interest, and proper information, on this subject, i.e., Lions Club, Jaycees, Chamber of Commerce, Morehead Woman's Club, Rowan County Woman's Club, League of Women Voters, Kiwanis club, Optimist club, Board of Education, Mayor and Council, MSU faculty and personnel, Fiscal Court and County officials etc.

When You  
Hear These  
Speakers  
You'll

**VOTE NO!**

To Protect  
Your Own  
Interests

1966



# KENTUCKY DAY IN WASHINGTON

**The Bluegrass State had a claim  
on all key inauguration figures  
—even 'grandson' Harry Truman**

*PRESIDENTS*

**T**HE only thing that kept the recent inauguration ceremonies in Washington from being almost completely a Kentucky affair was the fact that President Truman is a Missourian. But Kentuckians were quick to point out that Truman's grandparents came from the Bluegrass State. That and the fact that Vice-President Alben W. Barkley is Kentucky's No. 1 Son weren't the only factors lending a Kentucky flavor to the inauguration. Truman took his oath of office from Chief Justice Fred Vinson, a Kentuckian from Louisa; and Barkley took his oath from Associate Justice Stanley Reed, also a Kentuckian, from Mason County. And to add still more to the Kentucky flavor of the inauguration ceremonies, hundreds from the Bluegrass State poured into Washington to witness the festivities or take part in ceremonies honoring Truman and Barkley. The Governor's Special carried about 250 Kentuckians to the inauguration. Louisville's Mose Green Club, which didn't quite get a chance to take part in the parade, was represented in full force—with green hats and green canes. But the parade, nevertheless, still had a lot of Kentucky in it. And after all the ceremonies were over, a final Kentucky feature was added—a Kentucky Society ball honoring Barkley.





**COUNTY OFFICIALS**—In 1909 these were Fiscal Court members and county officials of Rowan. From left: Mr. Day, Alec Trent, Able Tackett, County Judge James Stewart, standing, Tom Dehart, Mr. Brown and County Attorney Capt. T. W. Rose.





**THE MOORE FAMILY**—Mr. and Mrs. Chas. Moore were married in Bath County in 1901 and shortly thereafter moved to Rowan. Their children and descendants have since played a leading part in the development of the county. Mr. Moore first settled at Three Lick and ran timber rafts down the Licking. He turned to farming and operated three farms on Lower Licking. Minister Herbert Moore, now a Minister, Charles



Rowan County News  
5-6-54

10¢

On Newsstands

— BY MAIL —

In Kentucky, One Year ..... \$3.00  
In Kentucky, Two Years ..... \$5.50  
Outside Kentucky (including  
foreign countries) One Year --- \$8.50

Temper  
Editorial Association

Number Eighteen

# Flare As Rowan Judge And His Fiscal Court Over Hiring Foreman

## Magistrate Told To Move Offices From Courthouse

Rowan County Judge W. T. (Bill) McClain and the Fiscal Court were 'stalemated' today as some bitterness and not-so-nice talk developed over the employment of a county road foreman.

Climax of the controversy came at a regular meeting of the court Tuesday morning when Judge McClain ordered 1st District Magistrate Jesse McDaniel to move his office out of the courthouse.

The difference is nothing new since it has been a delicate matter at every meeting of the present Fiscal Court, which entered office in January. Tuesday was the first time the matter flared into the open.

Judge McClain has insisted the Fiscal Court employ a foreman at an annual salary of \$2,000. He recommended Jim Evans, who lives in the North Fork of Triplett section, for the job.

### Repeats Recommendation

A group of Upper Licking residents were present at Tuesday's meeting, seeking to obtain some road work, and had a ring-side seat as tempers flared.

McClain again recommended a foreman be employed, but as ex officio chairman of the meeting he could not make a formal motion. Magistrate John A. Hamm moved the foreman be hired, but his motion died for want of a second.

Turning to the Upper Licking delegation McClain said: "There's your Fiscal Court . . . they're the ones that ought to do something."

### Kinder Takes Stand

Magistrate Elmer Kinder (only holdover from the old court) said he wanted his position made plain. Kinder said he was in favor of hiring a foreman at \$200 a month, but not at \$2,000 a year. Kinder said the job lasted only 8 1/2 months at the most.

Kinder said the county had only \$14,000 to \$15,000 in this fund and

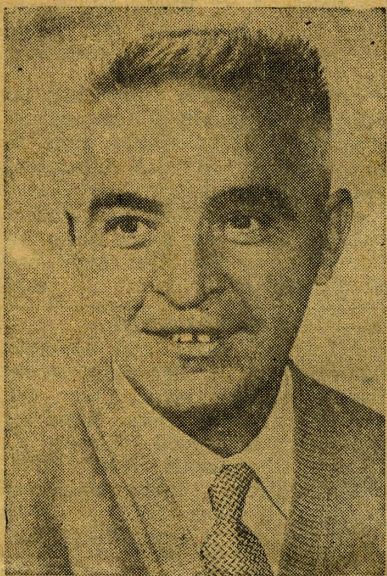

Judge McClain  
... says foreman would more  
than pay his way.  
\* \* \*

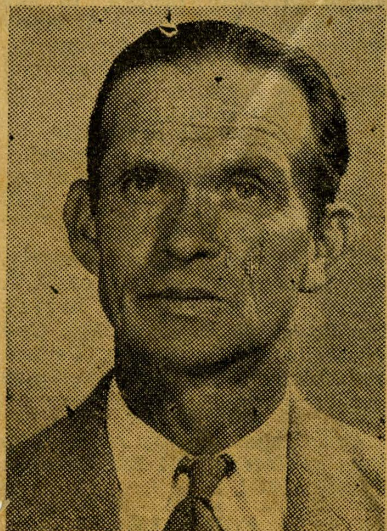

Magistrate Kinder  
... thinks foreman's job is  
only three or four months.

## Rowan Fire



"all the work is done in three or four months."

McClain indicated he thought Magistrate McDaniel should have seconded Hamm's motion and told McDaniel bluntly: "Get your office out of the courthouse."

McDaniel, the first District Magistrate, has an office across from the Judge's office, as did his predecessor. The first district represents over half of the county population, but holding of Magistrate's Court was an issue on the past election.

#### **Can Hold Court Anyplace**

McDaniel said he would get out tomorrow and "I can hold my court on the courthouse yard, or anyplace else, if I want to." He said later he was going to move if the Judge held the power to make him vacate.

Kinder, McDaniel and Magistrate George McDaniel of the second district, are sticking together with Magistrate Hamm and McClain on the other side. The Judge votes only in case of a tie.

The controversy has these two sides:

Judge McClain contends a full time foreman would take care of the equipment and would more than make for the county the \$2,000 salary;

The three opposing Court members say it's too much to spend \$2,000 out of \$14,000 for a foreman; that it has been tried before and didn't work out; and the job would really pay the foreman more than \$500 a month because the county roads are worked only in the fall, except in emergency.

#### **Act Or Else**

McClain made it plain he intended to have a foreman, or else, when he told Court members that he didn't need them and apparently adjourned the Fiscal Court until October.

Under law the court is in regular session only twice a year, May and October. However, it has been the custom for many years for the magistrates to meet each month to pay claims and

(Continued On Last Page, This Section)



Rally Day at the Public School on the Flemingsburg Road May 15 at 9:00. 4-H club members will compete in public speaking, demonstrations, judging of canned foods, clothing and seed identification. Highlight will be the fashion show with about 100 4-H club girls modeling the garments they made this year in the clothing project.  
\* \* \*

### Lay Cornerstone For New Building

Mrs. Carl Sinclair attended an Alumni banquet at the Annville High School Saturday evening and saw the laying of the cornerstone of a new health clinic to be constructed on the campus by the alumni association. The building will cost \$2,600. The alumni have collected \$1,800 of this amount at the meeting. One hundred and

The long condemned old More-sixty alumnus attended, some from a distance as far as Oklahoma and South Carolina to attend the banquet. The clinic will serve the entire county with offices and small 6 bed wards.

## Tempers Flare —

(Continued From Page 1)  
transact other business.

Kinder said he believed that three members could meet anytime they wanted to and transact business because "we represent a quorum, it would be legal if the judge and the other magistrate were in Europe."

The county road fund, over which the difference developed, is the smallest the court oversees. The primary system and the secondary (rural roads) are administered by the state. The county system maintains the feeder roads, many of them dirt, leading into the rural roads.

McClain insisted the road work is a year-around job because many emergencies arise, such as bridge wash-outs.

Tuesday's heated session brings this legal point: Can the court meet (except at regular meetings in May and October) unless called in session by the judge? Can three members meet and legally transact business? What will happen to unpaid bills and other measures that need to be acted upon?

"Sure hope they get this thing straightened out," said Jailer Rube Thomas. "I don't have the money to feed the prisoners and have to wait six months on my pay."

Another matter coming up soon is approval by the Fiscal Court

for rural work to be done by the State Department of Rural Highways. This may also be controversial since the three same magistrates are insisting that white rock (limestone) be put on the rural roads this year instead of the creek gravel which Frankfort has been recommending in the past. They contend the creek gravel is not much good and limestone rock can be procured at local quarries for just a little more.



# Barkley Will Remain Active; May Run For Office In Future

Vice President Alben W. Barkley doesn't plan to retire to his farm in Kentucky Jan. 20.

The 75-year-old Barkley's eyes shine brightly when he declares he expects to lead a busy life after he quits the vice presidency.

"My plans are indefinite," he says. "I have a lot of things in mind, but none of them has jelled yet."

"But I expect to be busy. I don't expect to die on the vine. I'm just as strong now as I have ever been, and I hope and believe that my mind is just as alert."

Barkley expects to do some writing, perhaps about his 40 years in the national capital, some lecturing and a lot of traveling.

One of the world's most traveled men, he's hopped back and forth across the nation many times, has visited Europe often and only a few months ago toured the Korean battlefield and evacuation hospitals.

The man who made the term "Veep" world-famous said he is in "no rush" to plan his future.

"I've been approached about making radio and television appearances, perhaps weekly," he said in an interview, "but I haven't decided on anything definite."

Although he plans to spend a good deal of time at his farm home, "The Angles," near Paducah, he's not going to desert the Washington scene and will keep his apartment for a time.

Barkley said he has no political plans but would not shut

the door on the possibility of his running again for the Senate or for the Kentucky governorship—the only political post he ever sought and failed to get.

"I'm not interested now in any appointive job," he said. "I'm not seeking one and don't expect to be offered any."

Whatever activities Barkley finally decides upon, one thing is certain.

The Senate will lose one of its most colorful, beloved and feared figures when he surrenders the gavel to young Richard M. Nixon of California.

In the House and Senate for four decades his eloquence and party steadfastness endeared him to friends and his rapier wit made opponents fear him in debate.

A close friend of Presidents Woodrow Wilson, Franklin D. Roosevelt and Harry S. Truman, Barkley has been one of the leading voices of the Democratic party since he first went to Congress in 1913.

His political career reached a climax in Chicago last July when he stepped to the National Convention platform to touch off a violent 24-minute ovation.

Barkley a short time before had withdrawn from the race for the Democratic presidential nomination after a group of what he called "self-anointed" labor leaders said he was too old.

There was no trace of bitterness in his voice as he told the crowded hall he sought no office "which this convention can bestow," and there was none when he went out over the nation to urge the election of Adlai Stevenson.

There is still no bitterness when he discusses those hectic days in Chicago's July heat wave. He says he feels it was perhaps unfair to oppose him only because of his age, but he adds that "you've got to expect such things in politics."

He jokes that he can join William Jennings Bryan in saying he "ended up getting fewer votes and more applause than anybody."

The genial gentleman from Kentucky already was a powerful figure on Capitol Hill in 1944 as majority leader of the Senate when a dramatic incident enhanced his stature greatly.

Barkley, angered and hurt by Roosevelt's tax bill veto message, stood up in the Senate and denounced it in biting words.

"I do not propose," he said, "to take this unjustifiable assault lying down."

Roosevelt promptly sent a "dear Alben" telegram urging Barkley to reconsider his announced plan to resign as majority leader.

But Barkley held to his purpose, and his fellow Democrats accepted his resignation—then quickly and unanimously re-elected him. His prestige skyrocketed.

The breach with Roosevelt healed quickly. It was Barkley who led the movement a few months later to renominate President Roosevelt for a fourth term.

Today Barkley recalls the split with Roosevelt as the most unpleasant event in his long career, "but that disagreement," he will tell you, "was never again mentioned between Roosevelt and me . . ."

It is the pleasant things which Barkley prefers to recall.

"I cannot recall," he said, "the most pleasant incident. A lot of very pleasant things happened during my 40 years here."

"As a period, not as a single instance, I think my association with Woodrow Wilson ranked as perhaps the most pleasant experience. I had just been elected to Congress as a young man when Wilson took a liking to me. He helped me in many ways. I saw him frequently, even after he left office."

"I found him far from austere and reserved. He advised me as he might have a young student at Princeton. I found him always friendly and easy to approach . . ."

Barkley looks back on friendships with both Democrats and Republicans.

"Some of my warmest personal friends have been opponents,"

he said. He mentioned particularly Sen. Charles McNary of Oregon and Sen. Arthur Vandenberg of Michigan.

Barkley once made a speech in Grand Rapids, Mich., in behalf of Vandenberg's Democratic opponent.

"But," said Barkley, "I paid my personal regards to Vandenberg. The Democratic chairman asked me who I was talking for—our candidate or Vandenberg."

Seemingly untiring, Barkley spoke vigorously for Democratic candidates any time he was called upon from the day he was first elected prosecuting attorney of McCracken County back in 1905. He has been known to make more than 10 speeches a day and still be going strong when newsmen were almost collapsing at their typewriters.

Barkley served seven terms in the House before he was elected to the Senate in 1927.

Perhaps because he grew up on a Kentucky farm, Barkley's formula for health and vitality is "plenty of hard work." In recent years he has adopted a diet practice which took many pounds from his stocky figure.

This is simple but requires a strong will. It is to eat the things he doesn't like and pass up the things he does like.

It may be that Barkley's second marriage, to young Mrs. Carleton S. Hadley of St. Louis, three years ago has something to do with his youthfulness too, but perhaps the basic secret of his political success and his vitality at 75 is found in his statement:

"I like people. I like to be with them."



# W. B. Jackson, Prominent Educator, Claimed Christmas Eve At Home In Morehead

1952

## Kissinger Rites To Be Held Friday

87 Year Old  
Pioneer Citizen  
Passes Tuesday

1952

Dec 5

Funeral services for Mrs. Martha Jane Kissinger, pioneer native Rowan County citizen, will be conducted tomorrow (Friday) afternoon at 2 o'clock at the East End Church of God. Burial is to be in Lee cemetery.

Mrs. Kissinger, wife of Newt Kissinger, widely known Morehead citizen, died Tuesday at the St. Joseph Hospital, Lexington, where she was taken when her condition became critical.

Born May 7, 1865 at Elliottville, daughter of the late James and Nannie White, she was 87 years of age. She lived her entire life in Morehead and Rowan County.

When 14 years of age she became a member of the Christian Church and later in life attended the East End Church of God.

On March 18, 1885 she married James Newton Kissinger. To this union there was born three children.

Served On Faculty Of Morehead State College Since 1935

One of Eastern Kentucky's most prominent educators, Ward B. Jackson, who spent his entire life in the field of teaching, died at his home in Morehead Christmas Eve. 1952

Mr. Jackson, native of Owen County, had been in failing health for the past year and the end was not unexpected.

He was the son of the late Walter and Willie Ann Jackson.

Mr. Jackson, a member of the faculty at Morehead State College, until illness forced him to retire, received his Bachelor of Arts and Master's degrees at the University of Kentucky. He later took post graduate work at the University of Chicago.

From 1909 until 1915 he taught in the Mayslick schools and from 1915 to 1935 at Ashland where he became Principal of the Ashland system. He came to the Morehead faculty in 1935 and was an Associate Professor in the Department of Science.

He was one of the most widely known educators in Northeastern Kentucky and messages of condolence started pouring to Morehead when news of his death was flashed by newspapers, radio and television.

While at Ashland, he founded and coached the famed Ashland Kittens, recognized for many years.

From The Morehead City  
Dr. Jack D. Ellis  
582 W. Sun St.  
Morehead, KY 40351  
606-784-7479

ca



## Local Trivia

### Early Rowan County

■ During the 1920s, political races in Rowan County became competitive, organized and heated.

# History

THE MOREHEAD NEWS, March 31, 2000

## About the Author



Dr. Jack Ellis is a retired Morehead State University Library director and a retired minister.

# Morehead Memories:

## People & Places

### Rowan County Government Part II

By JACK D. ELLIS  
Guest Historical Writer

Look out a man discreet and wise and set him over the land. (Gen. 41:33)

When Rowan was formed in 1856 there was only one voting precinct in the county. That made it difficult to vote because of poor roads and difficulty in getting to the county seat to vote.

Gradually as the county grew in population, more precincts were added. By 1937, there were 20 voting precincts in Rowan County.

That year the three election commissioners of Rowan County were Bill Layne, Morehead Mayor; Jack Wilson, Editor of the Rowan County News; and Sheriff Mort May. They met on Aug. 5, 1937 and appointed the following election officers in those 20 precincts for the Aug. 7 primary:

Morehead, No. 1 - E.W. McKinney, clerk; Everett Fraley, sheriff; J.L. Nickell and Dr. G.H. Fern, judges.

Farmers, No. 2 - William McClain, clerk; Ernie Shay, sheriff; Joe Messer and Harlan Ellington, judges.

Piercy, No. 3 - Howard Hall,

clerk; Otis Hargis, sheriff; and W.R. Utterback, judge (other judge not named).

Elliottville, No. 4 - Orville Carter, clerk; Russell Jones, sheriff; A.J. Williams and W.A. Stidham, judges.

Pine Grove, No. 5 - Clarence Easton, clerk; William Estep, sheriff; Lee Hinton and Saul Evans, judges.

Brushy, No. 6 - Sam Litton, clerk; Saint Hargis, sheriff; Carl Johnson and George Hall, judges.

Haldeman, No. 8 - Sheridan Caudill, clerk; Marion Sturgill, sheriff; Luther Cox and Ad Gearhart, judges.

Morehead, No. 10 - C.P. Duley, clerk; T.F. Lyons, sheriff; F.M. Robinson and O.P. Carr, judges.

Farmers, No. 11 - Claude Utterback, clerk; Leslie Higgins, sheriff; Asa Hall and Ed Whitt, judges.

Cranston, No. 12 - Willie DeBorde, clerk; James Blevins, sheriff; and Willie Wells and A. Martin, judges.

McKenzie, No. 13 - Lenard Crosthwaite, clerk; Davis Ellis, sheriff; Raymond Ellington and J. McKenzie, judges.

Dry Creek, No. 14 - Sam Lambert, clerk; Robert

R. M. "Dick"

# CLAY

YOUNG

HONEST

QUALIFIED

IMPARTIAL



## For COUNTY ATTORNEY

R.M. Dick Clay, Rowan County Attorney, 1938-1941. He died in office in 1941 while running for re-election. He was also the attorney involved in the "Whopper Jawed Mule Case."

Thornsberry, sheriff; Martt Jones and Jack Terrell, judges.

Plank, No. 15 - George ?, clerk; Willie Nichell, sheriff; D. Plank and Zenas Clark, judges.

Lewis, No. 17 - Leslie ?, clerk, Charles Waddell, sheriff; James Boyd and Gene Cox, judges.

Morehead, No. 18 - Bessie Eanfield, clerk; Oscar Cornett, sheriff; Ligon Kesler and Linville Wright, judges.

Morehead, No. 19 - E. Randall, clerk; Thelma Caudill, sheriff; S.M. Bradley and N.L. Wells, judges.

Brushy, No. 20 - Earl ?, clerk; Taylor McRoberts, sheriff; Frank Netherly, judge.

### Political races competitive

During the 1920s, the political races in Rowan County became very competitive, organized and heated.

Although the county had many more democrats registered than republicans, rarely was there a democrat sweep of county offices. When the 19th Amendment to the U.S. Constitution passed in 1922 allowing women to vote, it seemed to make the country about equally divided politically.

In the county election of 1924 there were 1,092 democrat votes cast and 1,035 republican votes cast. Perhaps

influenced by the women's vote, Rowan countains were voting for the man and not the party.

Also the 1920s saw the democratic and republican parties become more organized and competitive. The republican party began to attract more voters in the national election, but more democrats were elected to county offices.

In the 1928 national election, the county went republican by a margin of 1,857 republican votes to 1,170 democrats. However, as the next decade arrived, the democrats won the 1932 general election by a majority of 2,844 to 1,662, yet the republicans managed to win the major offices in the county. Rowan voters seemed to reject the national republican party because of the depressed economy, yet locally seemed to vote for the man instead of the party.

### Newspaper editorials political

Led by outspoken fiery political editors of the two Morehead newspapers, the 1930s could be called the golden age of politics in Rowan County. Led by Jack Wilson, editor of the Rowan County News, and Bill Sample, editor of the Morehead Independent,

See HISTORY on C-2



# History From C-1

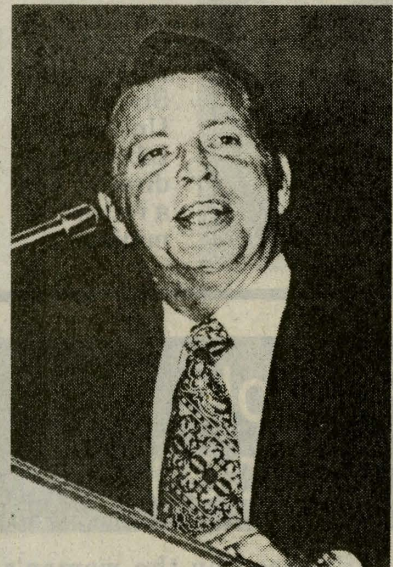

Elijah Monroe Hogge, Rowan County Attorney, 1942-1954 (except time out for military service in World War II).

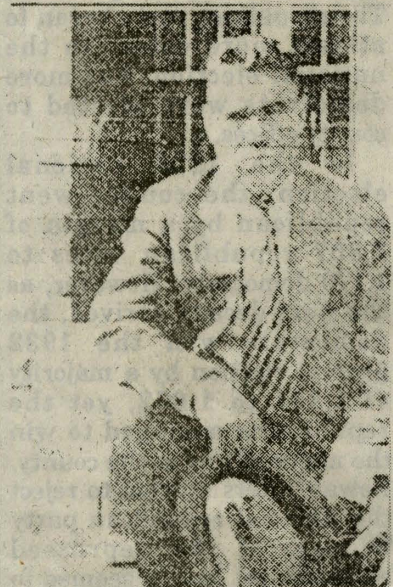

W.E. Proctor, County Attorney for Rowan County, 1934-1938.



Joe McKinney, Rowan Circuit Court Clerk, 1934-1944. Resigned to enter medical school and practiced medicine in Maysville.



Vernon Alfrey, Rowan County Court Clerk, 1934-1946.

politics became a public relations battle. For the first time there was an emphasis upon the record, reputation and political promises of the candidates. Whomever the papers supported usually was elected. There was political power in the press.

The county general elections in the 1930s were always hotly contested. Local newspaper editors pulled no punches in criticizing and expressing their views on the candidates and their policies.

In an editorial following the November 1935 election, Jack Wilson, editor of the Rowan County News, criticized County Judge Charles E. Jennings for assigning county patrolmen to certain voting precincts. The purpose was "supposedly" to keep order. Mr. Wilson claimed they were electioneering for certain candidates.

## County judge responds to criticism

County Judge Charles E. Jennings responded with a stinging letter to the rival newspaper, The Morehead Independent.

His letters said: "In a cowardly editorial in the Rowan County News, Jack Wilson did not mention my name but since I am in charge of the county patrolman, I presume he was referring to me. However, a large number of good citizens of this county without regard to party have commended my actions in insuring a quiet orderly election. Although I do not feel it necessary to explain my actions to Jack Wilson, I feel I had to respond to his criticism and let the people draw their own conclusions."

Charles E. Jennings was one of the powerful political leaders in Rowan County during the 1925-1950 era. Mr. Jennings was born in Rowan County and attended the Morehead Normal School. He was a school teacher in Rowan County for several years and was married to Miss Wynona Atchison. He was a staunch republican and served as Circuit Court Clerk 1928-32 before being elected County Judge from 1932-1936. Mr. W.E. Proctor served as the elected County Attorney during those years.

Vernon Alfrey, a strong republican, was elected for three terms as Rowan County Court Clerk. Vernon was born at Cogswell in 1897. He attended the Alfrey rural school and the Morehead Normal School. He later taught school for several years before going to work as a railroad clerk on the C&O

# Rowan County Major Elected Officials Part II 100 Years of County Government

DATE	CIRCUIT CT. CLERK	COUNTY CT. CLERK	COUNTY JUDGE	SHERIFF	SCHOOL SUPT.	COUNTY ATTORNEY	OTHERS
1926	C. Crosthwaite	W.T. Caudill	T.A.E. Evans	John W. Fench	J.H. Powers	T.W. Rose	Tax Comm. H.G. Cooper Justice/Peace: W.T. Hall Turner Crosthwaite W.V. Fletcher Peyton Estep
1928	Charles E. Jennings	W.T. Caudill	T.A.E. Evans	Johns W. Fench	J.H. Powers	T.W. Rose	Tax Comm.: H.G. Cooper Justice/Peace W.T. Hall Turner Crosthwaite W.V. Fletcher Peyton Estep
1930	Charles E. Jennings	John Butcher	J.D. Johnson	Dan Parker	J.H. Powers	J.W. Riley	Tax Comm. Marion Wilson Justice/Peace James Franklin Dorsey Armstrong Geo. Molton W.F. Kegley

1932	Charles E. Jennings	John Butcher	J.D. Johnson	Dan Parker	Lyda M. Caudill (1930-1934)	J.W. Riley	Tax Comm. Marion Wilson Jailer: Sam Stamper Justice/Peace James Franklin Dorsey Armstrong D.G. White W.F. Kegley
1934	Joe McKinney	Vernon Alfrey	Charles E. Jennings	Mort May	Roy Cornette (1934-1946)	W.E. Proctor	Tax. Comm. S.A. Lewis Justice/Peace J.B. Rose Fred Burrows ShermanMabry Ben Hamm
1936	Joe McKinney	Vernon Alfrey	Charles E. Jennings	Mort May	Roy Cornette	W.E. Proctor	Tax. Comm. S.A. Lewis Justice/Peace J.B. Rose Fred Burrows ShermanMabry Ben Hamm
1938	Joe McKinney	Vernon Alfrey	I.E. Pelphrey	B.F. McBrayer	Roy Cornette	Richard M. Clay	Tax Comm. J.A. Lewis Jailer: Albie Hardy

1942	J. McKinney	Vernon Alfrey	Dan Parker	Bill Carter	Roy Cornette	Elijah Hogge	Coroner: Clarence Kit Tax Comm.: Peyton Estep
1944	J. McKinney	C.V. Alfrey	Luther Bradley	Bill Carter	Roy Cornette	Lester Hogge	Tax Comm.: Peyton Estep
1946	Ernest Brown	Bernard Day	Luther Bradley	Sam Green	Ted L. Crosthwaite (1946-1951)	E.M. Hogge	Tax Comm.: Riley Cline
1948	Ernest Brown	Bernard Day	Luther Bradley	Sam Green	Ted L. Crosthwaite	E.M. Hogge	Tax Comm.: Riley Cline
1950	Ernest Brown	B.P. Day	Sam Greene	Chester Lewis	Eunice Cecil (1951-1956)	E.M. Hogge	Tax Comm.: Riley Cline

Railroad between Morehead, Olive Hill, Hitchens and Louisa. Vernon married Miss Chloe Amburgy, and five children were born to that union: Opal, Virginia, Nell, Phyllis and Austin.

Mr. Alfrey and his wife Chloe ran a very efficient county office. It was during their term in office in 1937 that for the first time in Rowan County history, more than 1,000 automobiles were registered (1,092). That was a 10 percent increase over the 900 that were registered in 1936. Better roads and economic conditions were credited with the increased auto registration. (Traffic was increasing).

## Republican and democrat "machines" organized

Rowan County maintained a powerful organized republican machine during the 1930s. Such politically astute men as Vernon Alfrey, Roy Cornette, Bob Bishop, Joe McKinney and Charles Jennings were successful in electing men to major offices even though the county was registered heavily democratic.

In 1937, H.A. Spurlock, former druggist and adjutant

of the Corbie Ellington Post 126 of the American Legion was appointed chairman of the County Democratic Party. Dudley Caudill, cashier at the Peoples Bank was selected as campaign chairman for the Republican party. Judge Charles E. Jennings was elected treasurer of the Republican party. Mrs. Howard Hall and Mrs. Bethel Hall were co-chairmen of the young Republican Women, Miss Lottie Powers was treasurer, and Mrs. Belle Fannin was publicity chairman.

The republican party also had a young mens group that year. Clarence Allen was elected president; Ted Crosthwaite, secretary; and Charles Adams and William

Sheriff Ben McBrayer and County Attorney Richard Clay to produce the mule in court for the jury to examine.

Instead of taking the jury outside the courtroom to examine the mule, the sheriff and county attorney brought the "star" witness (a red mule) up the courthouse steps and up the stairs to the second floor courtroom.

Jailer Albie Hardin strongly objected to them bringing the mule into the courthouse because he was responsible for cleaning up the courtroom. But they brought the big red mule into the courtroom over the jailer's objections.

Although the mule was not sworn in, the judge and jury examined the mule for themselves.

Caudill were publicity chairmen. During the 1920s and 1930s, the republican party seemed not only better organized but better financed.

## The case of the "Whopper Jawed" mule

It was during the administration of County Judge I.E. Pelphrey that one of the most bizarre court cases in Rowan County was tried. It was known as the case of the "Whopper Jawed Mule," and required the wisdom of a "Solomon" to adjudicate.

It was during the fall of 1939 when Clint Cassity sold his big skinny red mule to Creed Norman. Before buying the mule, Mr. Norman looked carefully into the mule's mouth and his teeth looked solid, but he didn't notice the jaws, so he bought it.

After taking it home he discovered that the mule was so "whopper jawed" it could not eat corn off the cob. The corn had to be shelled and fed to the mule by hand. Mr. Norman told Mr. Cassity that he was too busy to shell corn and spoon feed that mule, and he wanted his money back.

Mr. Cassity said you looked in the mule's mouth and then you bought it. He refused to return the money and Mr. Norman sued him in county court.

After twice refusing to hear the case, a weary Judge I.E. Pelphrey set the case for trial. After the trial began, he ordered



Charles E. Jennings, Rowan County Judge, 1928-1938. Also Court Clerk, 1928-1930.

They did determine the mule's jaws were back alignment and they rendered verdict in favor of Mr. Creed Norman. Mr. Creed Norman required to return Cassity's money. (Mr. Cassity strongly objected because the mule was never placed in a bath.)

## Political pendulum to democrat

Politics in Rowan County did not seem very interesting during the World War (1941-1945). In 1942, 2,000 votes were cast in Rowan County out of 6,000 registered voters.

There seemed to be no interest shown in politics away from home the battlefield. Dr. Elijah Monroe Hogge, a graduate of Morehead State and one of the young men ever to graduate from prestigious Washington Law School in Virginia, elected Rowan County Attorney in 1942.

A few months after the election, he entered the county as a first Lieutenant. During his tour of duty during the war, his father, Lester Hogge, was appointed acting county attorney by the governor to serve until Elijah returned home. When Elijah returned from military service, he returned with a bride, Miss Norma. They had two children, Leslie and E.M. "Roe" Hogge. Tragically both children died during childhood.

Elijah M. Hogge was Rowan County Attorney long and distinguished in politics, government, the judicial arena. Those positions he held Commonwealth Attorney, State Secretary, Transportation and the Kentucky Court of Appeals. But he was a Democrat leader in politics for many years, succeeding in helping return many counties back to the democrats.



POLITICS

Local News

## Early History

■ The first Tuesday after the first Monday in November will soon be coming up in Kentucky and this nation.

Section D

THE MOREHEAD NEWS, FRIDAY, OCTOBER 12, 2007

# History

About the Author

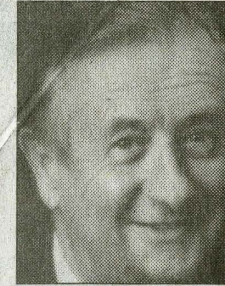

Dr. Jack Ellis is a retired Morehead State University Library director and a retired minister.

## Morehead Memories:

### People & Places

### *Politically puzzling rhetoric*

By JACK ELLIS

Special to The Morehead News

*"Every idle word that men shall speak, they shall give an account thereof." (Matthew 12:36)*

The first Tuesday after the first Monday in November will soon be coming up in Kentucky and this nation. That means Election Day and hopefully an end to much of today's political "mud slinging" in Kentucky, but it is only beginning on the national scene. But lest one think that all of this heated political rhetoric at election time is anything new (although it seems much more bitter and personal in today's politics) let me share with you this column from the deep dark past. As you read to-



The presidential campaign of 1932 between Hoover and Roosevelt was heated and personal, and America's humorous columnist Will Rogers urged the candidates to "lighten up". The country could go on without either of them.

shows we are a super nation. If by some Divine act of Providence, we could get rid of both these parties and hire some good man, like any other business does, we would be sitting pretty."

#### Candidates should fish more and talk less

"This calamity was brought on by the actions of the people of the whole world, and its weight will be lifted off by the actions of the people of the whole world, and not by a Republican or a Democrat. So you two boys just get the weight of the world off your shoulders and go fishing.

"Both of you claim you like to fish. Now instead of calling each other names till next Tuesday, why, you can do everybody a big favor by going fishing, and you will be sur-



day's article you will find a few words have been left blank. That is done in order to allow the reader to guess who wrote the column and when it was first published. At the end of the article you will find directions to answer this

"political puzzle."

### Moratorium called for on candidate speeches

(Dateline?) "There should be a moratorium called on all candidates' speeches! They have both called each other every-

thing in the world they can think of. From now on they are just talking themselves out of votes. "The office of \_\_\_\_\_ has degenerated into two ordinarily fine men, being goaded on by their political leeches into saying things that, if they were in their right minds, they wouldn't think of saying. Imagine Mr. \_\_\_\_\_ saying last night, 'any changes of policies will bring disaster to every home in America.' Of all the conceit! This country is a thousand times bigger than any two men or any two parties in it."

### This nation has survived in spite of politicians

"Those big politicians are so serous about themselves and their parties. This country has gotten where it is in spite of politics, not by the aid of it. That we have carried as much political bunk as we have and still survived

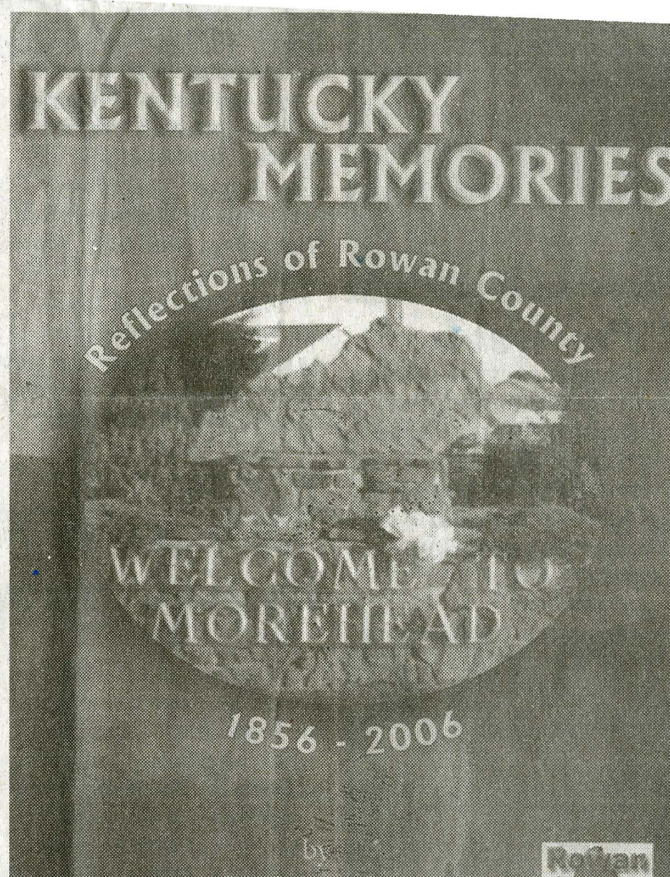

Read more about local politics in chapter two of **Kentucky Memories**. Also listed in **Morehead Memories** (appendix) are all of the major elected county officials from 1894-1998.

prised, but the old United States will keep right on running while you boys are sitting on the bank. Then, come back next Wednesday and we will let you know which one is the lesser of the two evils."

This scathing humorous article was written by one of America's (and this writer's) favorite humorists, Will Rogers, on November 1, 1932. (Certainly everyone today running for public office needs to take a lesson from Will Rogers and "lighten up" and not take themselves so seriously.) This was written during the heated campaign for President in 1932 between Herbert Hoover and Franklin D. Roosevelt. Of course, history tells us that Roosevelt won and was elected President for four terms. Hopefully, the American and Kentucky voters still have a sense of humor today and will make wise choices.

### Give That Special Person a Book About Local History & Heroes by Jack D. Ellis

**Kentucky Memories: Reflections of Rowan County.** 450 pp; 200 photographs

**Patriots and Heroes: Eastern Ky. Soldiers of WWII.** 412 pp; 85 photographs

**Morehead Memories: True Stories From Eastern Kentucky.** 592 pp; 100 photographs

Signed copies with a personal Gift Card from You. Contact:

Jack D. Ellis  
552 W. Sun Street, Morehead, KY 40351  
(606) 784-7473

Available locally at the Coffee Tree Bookstore; MSU Bookstore; St. Claire Gift Shop; Mustard Seed; and Baldwin & Assoc.

Website: JSFBOOKS.COM

## Now and then



**Now:** Parking lot at the Warren H. Proudfoot School Administration Building at the corner of 2nd Street and Tippet Avenue.

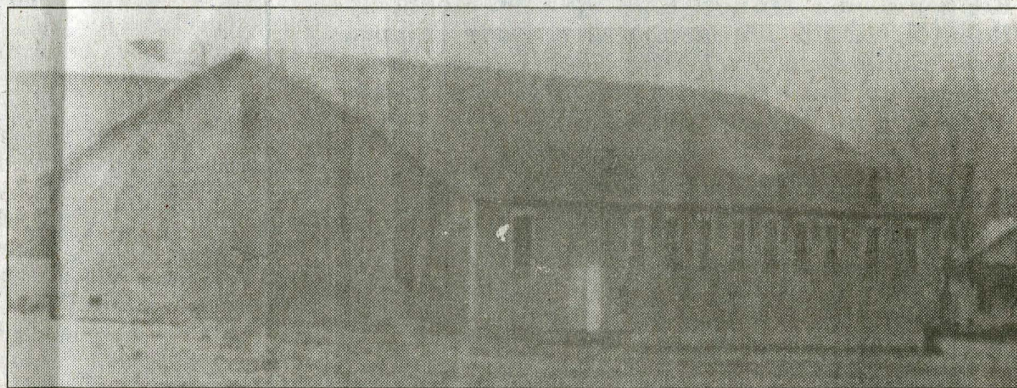

**Then:** The site of Morehead High School's basketball arena, 1925-1960.

Monday, Oct. 22 at 7:30 p.m., the Highlands Museum & Discovery Center and the Boyd County Historical Society will partner in a presentation on the Civil War. Kentucky Humanities Council Chautauqua speaker Angela Bartley will port Mary Todd Lincoln, First Lady from Lexington. The presentation will be at Highlands Museum & Discovery Center, 1620 Winchester Ave, Ashland. Th is free and open to the public. Angela Bartley will tell the story of Abraham Mary Todd Lincoln.



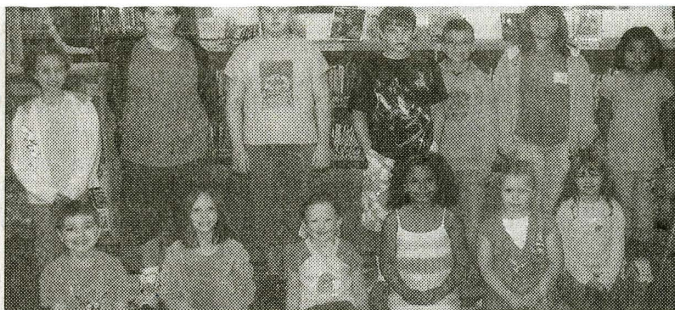

## Students of the Week

The following Clearfield Elementary students were Students of the Week for the week of Oct. 1. From left, first row: Tyler Gamble, Abbey McKenzie, Emily Hammonds, Isis Long, Heather Fannin, Sonya Logan. Back row: MaKayla Smith, Joseph Littleton, Adrianna Kerns, Clayton Frye, Kyland Carreon, Haleigh Mayse, Johana Campos. Not pictured: Chadisty Wright.

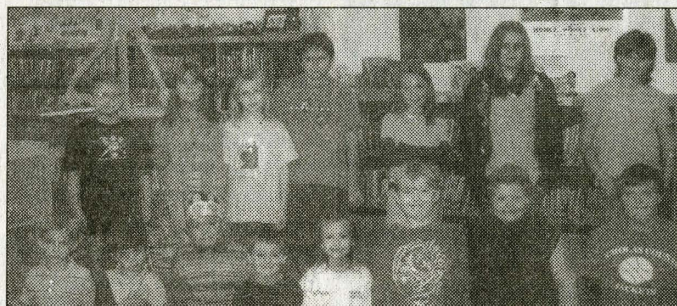

## Students of the Week

The following Clearfield Elementary students were Students of the Week for the week of Oct. 8. From left, first row: Justin Utterback, Michael Kennedy, Jose Munoz, Eric Stewart, Kennealy Roberts, Kevin Blankenbeckler, Cody Adams, Kyle Richardson. Back row: Noah Lowe, Lakota Samuelson, Katie Dewitt, Derek Williams, Breanna Hall, Tonia Brown, Montana Weaver.

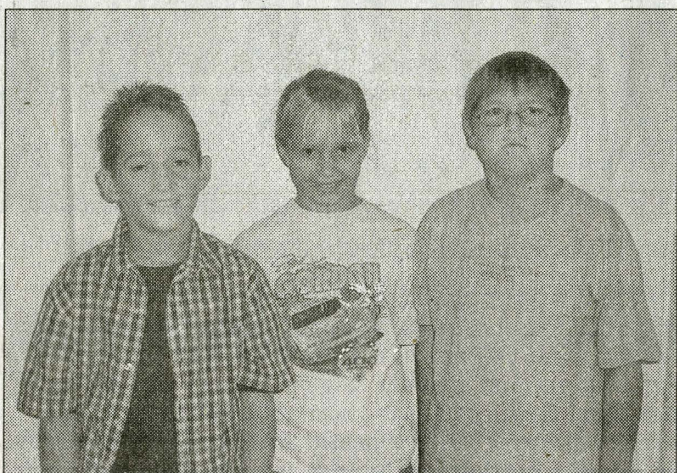

**THE Students of the month**  
Clearfield Elementary Students of the Month

J. Neff, SCR president/CEO. "We have much support, and we want to express our deepest appreciation for the assistance that each person gives." The theme for this year's fundraising campaign is "Amazing. Medicine. Close to Home."

SCR continues to install key technology advancements and to employ highly skilled, deeply committed physicians and staff who provide the highest quality care, Neff said.

"These efforts to make cutting-edge, full-service healthcare accessible to everyone in our service region do not come without challenges," said Tom Lewis, SCR director of development. "Gifts to the St. Claire Regional Annual Fundraising Campaign support our ability to continue to offer greater and faster access to the best medical technologies and services."

Funds raised during the campaign may be designated for a variety of

from SCR's service region and Appalachia, respectively.

- Greatest Need Fund to assist the Medical Center in continuing to fulfill its mission.

- A specific program or line of treatment.

"I encourage you to think about the void that would exist in this region if St. Claire Regional were not here," said Dan Markwell, St. Claire Foundation Board chairman. "I'm amazed that a hospital in a city the size of More-

head, a 15 percent increase over the previous year, Lewis said, and staff involvement in SCR's annual fundraising campaign was two and a half times the national average for hospital employee giving.

The St. Claire Foundation is the fundraising arm for St. Claire Regional Medical Center. To make a contribution to the Foundation, call 783-6512 or email Lewis at telewis@st-claire.org.

## Entire state eligible for FSA Emergency Loans

Farmers in all 120 Kentucky counties are eligible for federal disaster assistance, including low interest emergency (EM) loans from USDA's Farm Service Agency (FSA) provided eligibility requirements are met.

On Oct. 1, Acting Secre-

tary Chuck Conner declared the entire state of Kentucky a disaster area due to drought conditions and higher than normal temperatures that occurred on Feb. 1, and continuing.

All 120 Kentucky counties were named as pri-

mary counties where eligible family farmers may qualify for FSA EM loan assistance pursuant to Section 321(a) of the Consolidated Farm and Rural Development Act.

EM loan applications for physical and production losses will be received

through June 2, 2008, and applications pending on that date may be processed and completed.

Farmers interested in applying for assistance should contact their local FSA county office.

## Concert benefits Rowan Co. Christmas

Radio show host "Cousin Chris" is presenting a concert at the Morehead Conference Center in Morehead, on Sunday, Nov. 4 at 2 p.m.

Acts are The Bronx Wanderers, Bill Kelly and his Elvis Tribute Show, "A Dedication To A King" and City Heat featuring Liar Records Recording Artist "Sweetness".

Tickets are \$20 general admission and \$5 of each ticket sale is a donation to Rowan County Christmas. Tickets are available at Morehead area financial institutions or at the Morehead Conference

Center. For further concert details, visit [cousinchris.com](http://cousinchris.com).

The Bronx Wanderers are a family vocal group from New York. Yo Vinny is the leader of the group and is the father of two of the other band members, Vinny the Kid, and Nicky Stix. The band is rounded out by another family member, Dino Rocco. The group performs classic do-wop style music and does a musical tribute to Dion, featuring many of that artist's songs.

Bill Kelly is a radio personality from Lexington.

**STORAGE IS OUR BUSINESS!**

Getting organized is easy when you have the storage space. Call...

**GOT STUFF?**

Turn your gently-used clothing and household items into a tax deduction

**GOODWILL IT!**



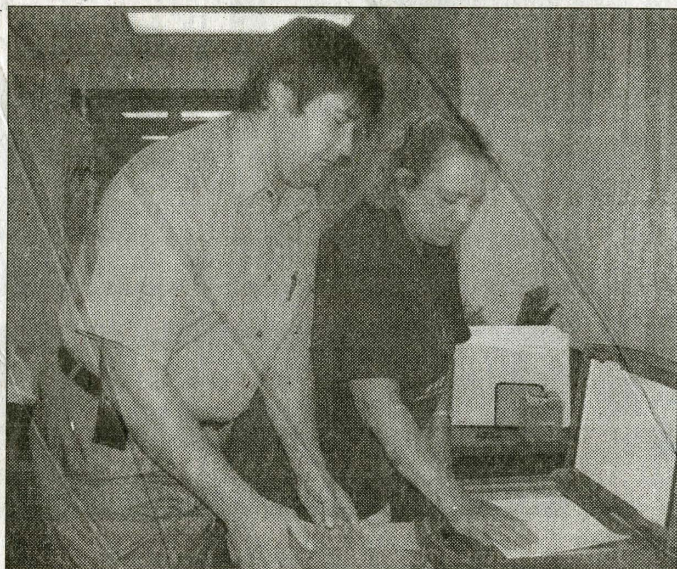

Cindy Leach, Assistant Librarian for Public Services, and Mike Thornsberry, Technology Coordinator, are responsible for the project.

## Rowan County Public Library offers rare historical photographs online

The Rowan County Public Library has begun a digitizing project to preserve local history and to make the information available through the Internet. Photos of the former Lee Clay Manufacturing Plant in Clearfield were donated to the library years ago by the Bowne family, and they are the first historical documents to become available. To view the photos, visit [rowan-countylibrary.org](http://rowan-countylibrary.org) and click on the "Photo Gallery" tab on the top right of the page.

Library Director Helen

Williams wrote a grant proposal to secure the money to purchase the digitizing equipment. Funding was provided by the Institute of Museum and Library Service (IMLS) through the Kentucky Department for Libraries and Archives. Cindy Leach, Assistant Librarian for Public Services, and Mike Thornsberry, Technology Coordinator, are responsible for the project. More photos and documents will be added. To copy and add photos or documents to the database, or for information, call 784-7137.



## Missionary service trip

Carl Brewer of Clearfield, left, spent 2 weeks in Kenya, East Africa on a missionary service trip. Carl is pictured with Pastor Rodger Cummins of Ravenswood Church of God in Ravenswood, W.Va.



## Tea party

Paulette Jones of Olive Hill Red Hatters, assisted by Jessica Johnson, organized a Tea Party for Brownie Girl Scout Troop #567. Those attending had a great time getting dolled up and having an opportunity to practice good manners. Besides creating delicacies for the girls to enjoy, Paulette provided games and prizes. Pictured front row, from left: Sarah Hallock (Paulette's granddaughter), Hannah Williams, Kenadie Butler and Casey Burgan. Back row: Paulette Jones, Starla Wilson, Alyssa Hardin and Jessica Johnson.

# St. Claire Regional sets \$200,000 goal for annual fundraising campaign

With a goal of \$200,000, St. Claire Regional Medical Center's fundraising campaign for 2008 is underway.

"St. Claire Regional has continued to evolve and grow, and while the business of health care is certainly more complex today than it was, our Mission is still the same, to proclaim God's goodness through a healing ministry to the people of eastern Kentucky," said Mark

SCR was recognized with two significant awards last year. It was one of only five Kentucky hospitals to receive a Hospital Quality Improvement Excellence Award from Health Care Excel for its management of heart attack, heart failure and pneumonia. SCR also received the first-annual Kentucky Hospital Association Quality Award for hospitals with between 100 and 250 beds

purposes, including:

- St. Claire Care Fund to offset the Medical Center's losses in providing charity care. Last fiscal year, SCR provided nearly \$7 million in charity care and uncompensated care (at cost).

- Sister May Jeannette Wess, SND, Education Fund and the Richard J. Bausch Family Scholarship to provide scholarships to college students from SCR's service region

head offers 31 medical specialties, serves an average of 1,000 patients each day, makes 67,000 Home Health visits a year, treats an average of one emergency room patient every 17 minutes, and is such an economic catalyst with a \$50 million annual payroll."

During last year's annual campaign, St. Claire Regional received more than \$193,000 in contributions, a 12 percent in-



## Local Trivia

### Early Rowan County

■ During the 1920s, political races in Rowan County became competitive, organized and heated.

# History

THE MOREHEAD NEWS, APRIL 7, 2000

About the Author



Dr. Ellis  
retired  
Morehead  
State  
University  
Librarian  
director  
a re  
min

# Morehead Memories:

## People & Places

## Rowan County Government Part III

By Jack D. Ellis  
Special to The Morehead News

"All who have meditated upon the art of governing mankind have been convinced that the fate of the empire depends upon the education of youth." (Aristotle 338 B.C.)

During the late 1940s people in Rowan County and Kentucky, seemed to lose interest in politics and government. However, during the decade of the 1950s there was a move to re-kindle an interest in voting. In 1950 the Kentucky Farm Bureau had goals of renewing the public's interest in county government and voting.

The Rowan County Farm Bureau was a member of the Kentucky Farm Bureau. That county farm organization had a membership of 400 active members. It was the only farm organization in the county, and was organized March 23, 1946.

Although their goal was to promote the interests of agriculture in the county, they were also interested in promoting civic and community activity. One way they hoped to accomplish that task was by use of a "votemobile."

### "Votemobile" emphasized importance of voting

Perhaps because of the success of the Kentucky Bookmobile project in renewing an interest in reading, the Farm Bureau believed a "votemobile" would renew interest in voting. The "votemobile" was a little red, white and blue van.

Its purpose was to tour Kentucky heralding the theme of democracy and the importance of voting in preserving that democracy. It

carried such slogans as, "Your vote is your voice — let it be heard," and "Vote in the August 5 primary," and "Free to all over 21." (18-year-olds could not vote.)

The "votemobile" appeared at Sharkey on Aug. 2, 1950 at a Rowan Farmers Field Day. It was a non-partisan, non-political attempt to get out the vote. It was successful in Rowan County because it seemed to generate a renewed interest in local government.

### 1950s brought heated elections

Many voters flocked to the polls in the 1953 election. Also the local elections were hotly contested. That was especially true in the Nov. 3, 1953 county election. In that election, W. T. McClain (Democrat) won over I.E. Pelphrey (Republican) by 311 votes, Austin Alfrey (R) won against James E. Clay (D) by only 11 votes. Kenneth Lewis (R) appeared to have won the race for sheriff until the absentee votes were counted. Those absentee votes gave Carl Jones the majority by 19 votes.

In the 1953 race for County Court Clerk, Ottist Elam (D) led the ticket by defeating Ray Moore (R) by 660 votes. Also, that year Mrs. Juanita Wilson was elected as Tax Commissioner. Therefore, she and Mrs. Elam were tied for the third female to be elected to a major office in Rowan County. (The two other women were County School Superintendents Cora Wilson Stewart and Lyda Messer Caudill.)

The county election in 1953 saw Rube Thomas (D) win over Elmer Planck (R) for Jailer, and Clark Lane (D) won over Meredith Stucky (R)

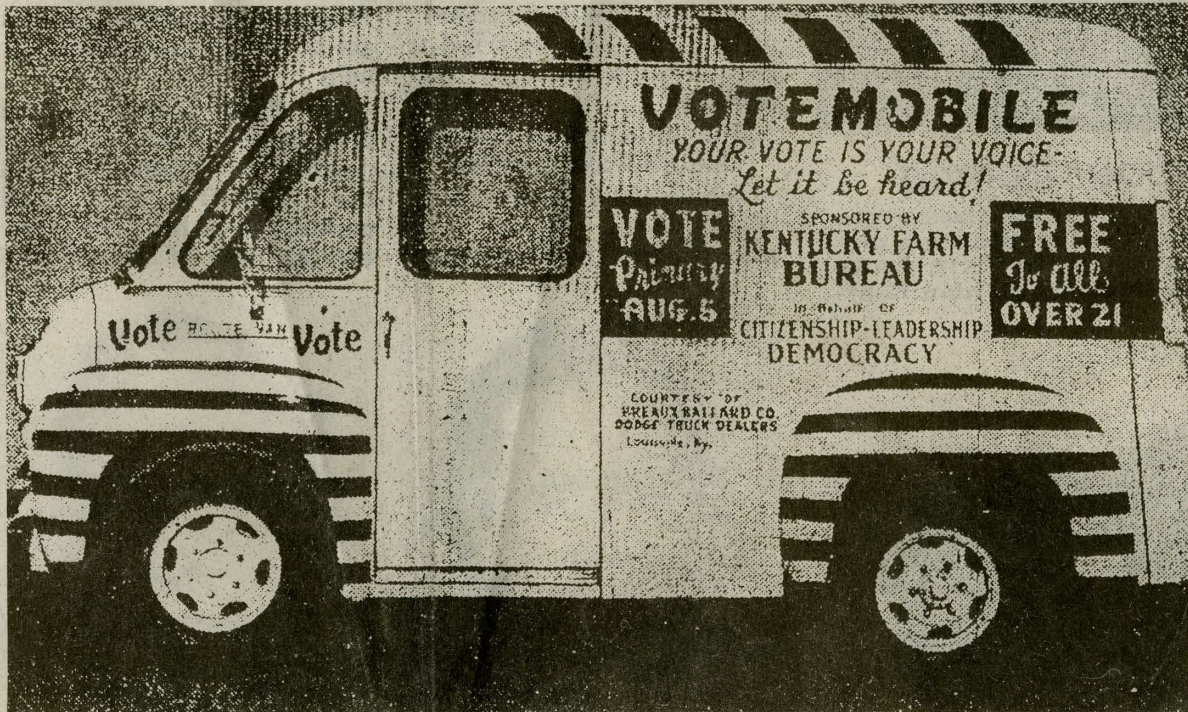

Kentucky Farm Bureau "Votemobile" in Rowan County during the 1951 election.

for Coroner. In the race for magistrate, Jesse McDaniel (D) won over Isaac Caudill (R), George Ellington (R) won over Warren Flannery (D), J. A. Hamm (D) won over C. W. Johnson (R), and Elmer Kinder (R) won over T. D. White (D).

In 1953 the Republicans captured the County Attorney's office and two of the four magistrates with the Democrats sweeping the other offices.

In 1953 Austin Alfrey with his friendly, outgoing personality and deep resonant voice was elected County Attorney for the first time by a margin of 11 votes. However, he succeeded in being re-elected three more terms until he was defeated by James E. Clay in 1966. Mr. Clay was County Attorney until 1974 when he was elected District Judge.

Herbert Bradley, one of Rowan County's most successful political office holders, was a former school teacher who entered politics. His first elected office was School Board member. Following that race, he was elected Circuit Court Clerk in 1952.

Mr. Bradley, a staunch Republican, held that office until his death in 1966. His daughter Corinne Castle served out his unexpired term until Wathan Armstrong (Democrat) took over that office.

### Local man ran for "Tick Commissioner"

Woodie Hinton, local humorist, philosopher, political analyst, and "a poor man's" Will Rogers, used to have a heyday in his column in the *Rowan County News* at election time. During one

election Woodie announced he was a candidate for "Tick Commissioner."

The reason he was running was because he had contracted tick paralysis as a result of a bite by the tick "Demacense Venuslus Andersonie." His platform was complete elimination of ticks. Although he recovered from tick fever, he was unsuccessful in his campaign. Woody said he lost the election because he failed to get the endorsement of Bob Taft, Albin Barkley, John Sherman Cooper, and the residents of "Podunk Holler."

Woodie said, "I understand that I must file an expense account of my campaign spending within 10 days of the election." His campaign

expenses were listed under the heading of vote buying included: Claude Clayton, postmaster, \$1.50 in cash and one half-pint of Golden Springs, total of \$2.75; Luther Bradley, County Judge, poke of Beechnut chewing tobacco, 12 cents; Frank Laughlin, restaurant owner, two Havana cigars, 25 cents; William Jesse Baird, College President, one down payment on a hat, .00; Lee Stewart, Federal Revenuer, tip off on a still which was raided day after the election, .00; Ed Hall, police chief, five used parking tickets, \$5.50 (not paid).

Woodie declared he came out pretty well even if he lost the election. He succeeded in getting Bob Bishop to cancel

his account at the and was able to teachers place Superintendent Crosthwaite. Woodie following the election every winning can know now that I them."

Woodie the crime Woodie considered an active crusade crime in Rowan County typical humorous called for the court jury to indict Jim for running a "check his hotel lobby.

Woodie claimed every night affair, was a lot of yelling on furniture and Also, Mayor Kenn his cigarettes on the never stamped t Mayor Kennard reason he didn't ashtray was, "It v used by the tobacco Woodie said "checker joint" was the scene of a big these nights, and jury ought to close down as a public Woodie Hinton's s and political wit wa reading in the l newspaper.

### Sad saga of sher Green

Sam Green served as County Judge terms as Sheriff County. His last Sheriff was schedu at midnight Dec. 31

Sheriff Green w

See MEMOR

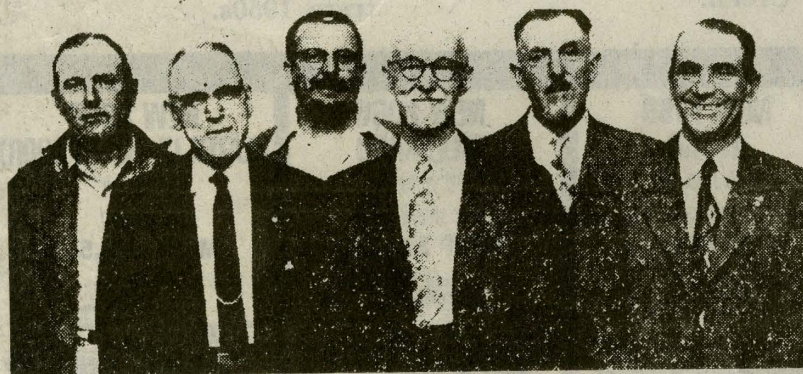

The strongest farm organization in Rowan County is the Farm Bureau numbering as members practically every rural land owner. From left, front row: Dave C. Caudill, treasurer and past president; E. B. Sluss, director; Leland Hall, director and past president. Back row: James L. Kidd, secretary; Adrian Razor, county agent; and Bert Dean, president.

## ATTENTION TOBACCO FARMERS







### Writing poems about Ireland

Students in Phyllis Quisgard's second grade class wrote poems about Ireland on St. Patrick's Day. Students pictured: Sarah Parker, Gerard Staton, Devon Fultz, Emily Littleton, Hali Leadingham, Lisa Kennedy, Jordan Bentley and Adam Rummage.

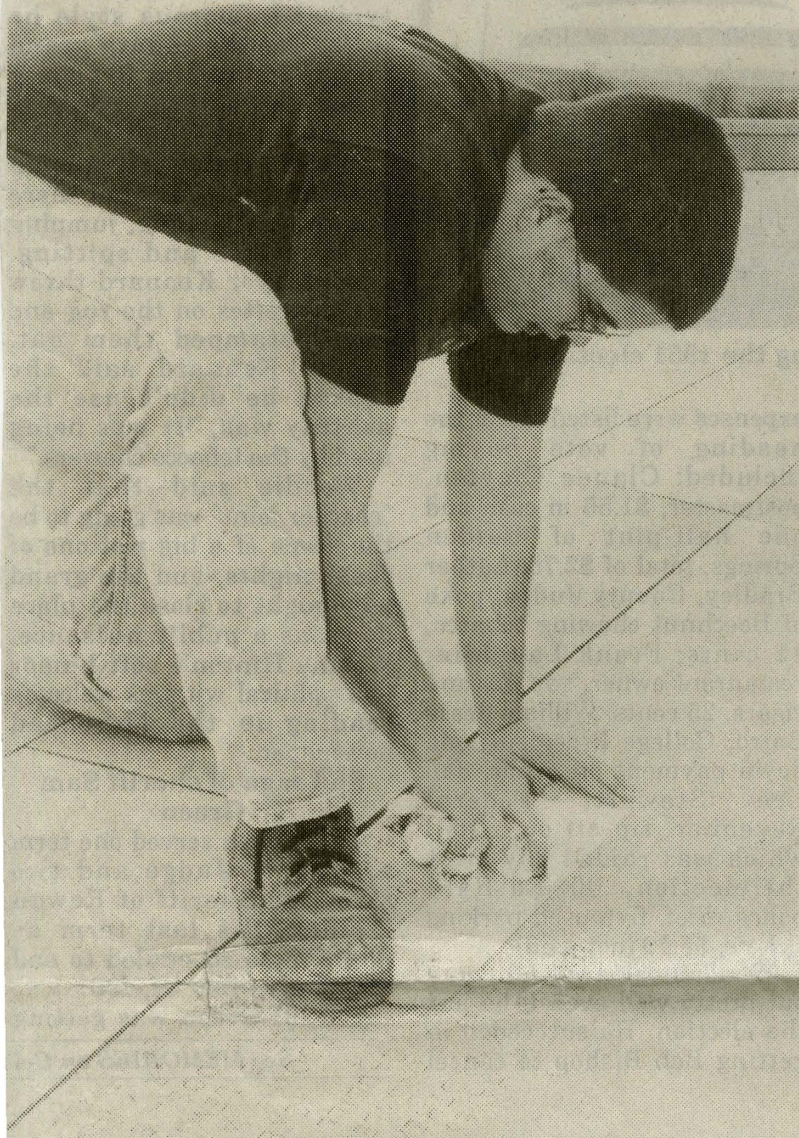

### Citizenship experience

Daniel Roe, president of the Rowan County 4-H Teen Council, is spending his spring break in Washington, D. C. as a Kentucky representative to the American Heritage Citizenship/Government Conference. Sponsorship from SealMaster Bearings and the Youth Services Center at Rowan County Senior High, made the week long trip possible. Roe is shown here making a rubbing at the Kentucky Vietnam Memorial. He will follow that name to Washington, where he will locate it on the National Vietnam Memorial as part of his citizenship experience.

### Memories From A-4

ready to eat New Year's Eve dinner when city patrolman Carl Johnson called his house and said he had a warrant for the arrest of Orville Perry for spouse abuse and asked Sam to help him serve the warrant. Sam told his wife to keep his supper hot, he would be back in a few minutes.

The local police knew the reputation of Orville Perry. He was a convicted felon who had served time in two federal prisons, but Sheriff Green had been on friendly terms with Orville and anticipated no problems. Sam was known as a fearless law enforcement officer who always tried to reason with those he was arresting.

#### Sheriff killed six hours before leaving office

Johnson and Green met on West Main Street and proceeded to the Perry home

on Lexington Street in West Morehead. The house was dark and quiet, as the two men cautiously approached. The Sheriff went to the rear of the house and knocked on the back door and identified himself and said they had a warrant for Orville Perry's arrest.

Before he was through speaking, he was shot point blank with a 20 gauge shotgun through the door killing him instantly. Carl Johnson ran around the house and was met with a blast that struck his gun which saved his life. Wounded, Patrolman Johnson got to his car and radioed for help.

Mr. Perry was arrested a few hours later in the neighbor's woodshed. He had the Sheriff's gun and pocketbook in his possession. But the body of Sheriff Sam

Green was found in the rear doorway of the house, becoming the second county law enforcement official to be killed in office in Rowan County.

The first was Deputy Sheriff Baumgardener who was killed during the Rowan County feud in 1885.

Sheriff Sam Green did not have to respond to that request by Carl Johnson. He could have just said, my term as Sheriff has ended, but he did not, and was tragically killed just six hours before his term as Sheriff expired. His killer who never showed any remorse, was sentenced to life imprisonment.

But the saga of Sheriff Sam Green was a sad day in Rowan history. It could be said that he was one county office holder who gave his life for his county.

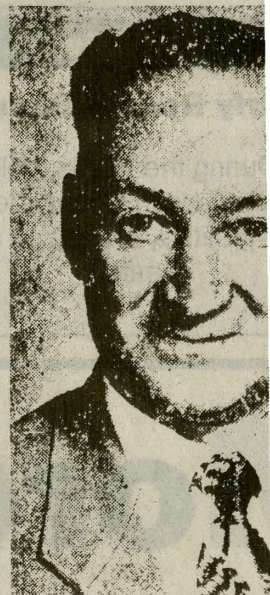

Sam Green elected judge and sheriff while serving a six hours before office as sheriff.



Juanita Wilson, tax commissioner, 1954-1976.



Austin Alfrey, county attorney, 1954-1966.



Otis Elam, county clerk, 1954-1976.

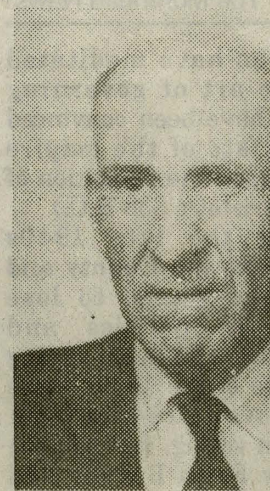

Rube Thomas, jailed

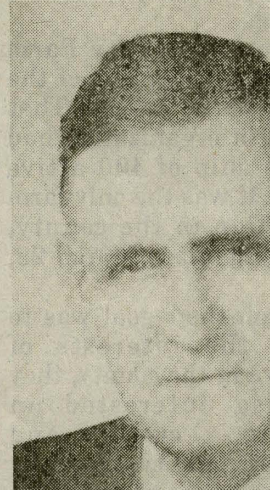

Herb Bradley, circuit clerk, 1954-1966.



### Celebrating St. Patrick's Day

Students in Phyllis Quisgard's second grade class wore "the green" to celebrate St. Patrick's Day. Students pictured: Ashton Pennington, Morgan Lockmiller, James Hackney, Dakota Barker, Kyle Bradley, Matthew Lewis, Nikki Slone and Emily Emerson.

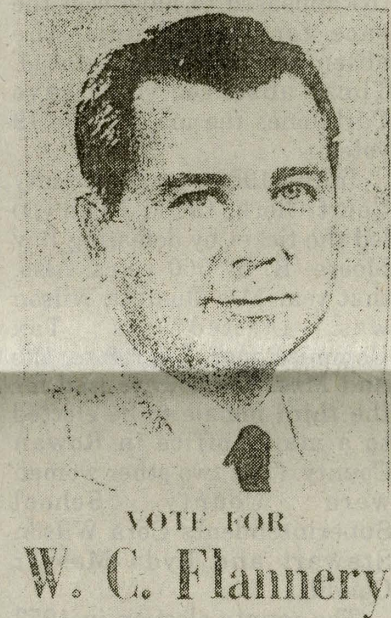

W. C. Flannery, judge, 1962-1970, 1978-1986. First official action as county judge was to sign an arrest warrant for man who murdered sheriff Sam Green.



Jesse McDaniel, trustee, 1950s.

NEW 1999

VENTURE (4 DOOR)

MSRP \$23,940

YOUR PRICE

\$19,589

NEW 2000

CAVALIER (2 DOOR)

MSRP \$18,610

YOUR PRICE

\$19,679

NEW 2000

CAMARO

MSRP \$18,610

YOUR PRICE

\$20,000

NEW 1999

ASTRO

MSRP \$24,248

YOUR PRICE

\$24,900

NEW 2000

SILVERADO

MSRP \$22,220

YOUR PRICE

\$24,900

NEW 2000

BLAZER LT 4x4

MSRP \$24,900

YOUR PRICE

\$24,900



## Local Trivia

## Early History

■ After being elected as a state senator the members of the Kentucky legislature voted for themselves a handsome raise.

## History

## About the Author



Dr. Jack Ellis is a retired Morehead State University Library director and a retired minister.

## Morehead Memories:

## People &amp; Places

## Politics and courts in Rowan County

By JACK ELLIS

Special to The Morehead News

*"Justice standeth afar off; for truth is fallen in the street." (Is. 59:14)*

Thanks to Margaret Sue Morris and her family for giving this writer all of the family scrapbooks from which much of this information was taken. (Also this writer has been a part of this same family for many years and is familiar with many of these stories.)

A poem written by Cotton Noe, one time Poet Laureate of Kentucky, said, "Politics are the damndest" in Kentucky. Mr. Noe, who often spoke at Morehead State College, must have been referring to Morehead and Rowan County because that has certainly been the case in the history of our community. Also, the fact that Dr. Thomas D. Clark, former History Laureate of Kentucky, was riding through Morehead on a train with a politician who was asked to come out and speak to the crowd as the train stopped in the station. When Dr. Clark got up to go outside with him, the candidate said, "No, young man, you had better stay in the train because Morehead is a wild place."

#### Senator Sample grossly overpaid

November is the season of the year that also happens to be during the Thanksgiving season, and a time when families get together and stuff themselves with turkey and all the trimmings. After the feast, the usual entertain-

ment was to sit around the table and tell stories. Since Thanksgiving is near election time, many of these stories revolved around politics. (That was before television.) With full stomachs the family would tell legendary tales of people and politics in Rowan County, e.g. William Samples, local lumber dealer, editor of the Morehead Independent newspaper, one time state senator, and this writer's boss when I worked at his lumber company one summer, was always involved in politics. After being elected as a state senator the members of the Kentucky legislature voted for themselves a handsome raise. It was a figure that seemed quite generous in the era of the 1940s.

One afternoon Senator Sample and his friends were sitting in the Eagle's Nest drinking coffee, and Bill was talking about his job in Frankfort. The waitress overheard the conversation and said to Senator Sample, "Just what does a state senator do?" Bill said, "I don't do anything but go around on Friday and get my check." The waitress said, "Isn't that quite a bit of money for doing nothing?" Bill replied, "Yes dear, but you've got to realize that I am grossly overpaid."

#### New sheriff arrests old deputy county clerk

It was 1918 and Albert Caudill had worked for 20 years in the courthouse for his brother William Caudill, who was a Rowan County Clerk for many years. Norman Wells had just been elected to serve as sheriff. Albert was

known to be a heavy drinker and would often go to Mt. Sterling to buy his "booze." On Saturday night, Norman was on First Street near the Railroad Depot when Albert got off the train. He was drunk and was staggering across the street toward Royce's Boarding House and met the newly elected sheriff. The happy go-lucky drunk invited Norman to come into the boarding house where he lived and have a drink with him. Norman said, "No, I have to take you to jail." Albert then sobered up enough to say: "Take me to jail? Norman, you're just learning this job."

#### Dirty trick used mistaken identity

In 1948 Hubert Pennington, (father of now retired Rowan County attorney Harvey Pennington) was in a hotly contested race for county judge against Sam Green. There was another man in Morehead who closely resembled Hubert Pennington. On Monday before the election, the opposing political camp allegedly bought the look-alike a new suit of clothes, got him drunk, put him in a taxi and hauled him around all over Rowan County. They paraded the inebriated look-alike around in every precinct in the county so people could see the so-called next county judge. He was so drunk he couldn't even drive his own car. (Harvey Pennington verified this story and recalled as a four-year-old he passed out campaign literature for his father.) Needless to say Hubert Pennington lost that election.

#### Twice fined for same drunk

Young Tom Barker was known to get arrested almost every two weeks for public intoxication. He was usually released on Monday morning after being fined. On one occasion he was picked up again on Thursday. Judge Sammy Caudill said, "Tom, haven't you learned by now that it is expensive to get fined twice in one week?" Tom replied, "Judge, you can't fine me because this is the same drunk you fined me for Monday. That's double jeopardy!" Many of Tom's friends would tell him that he needed a lawyer. But Tom said, "Can't afford a lawyer but I can afford two or three witnesses."

#### Extra cost for furnishing witnesses

One of Rowan's elderly citizens who claimed to be a lawyer often would visit the jail on Monday morning to see who had been arrested that weekend. He would then announce to those who hired him that he had a special fee for a misdemeanor. Ten dollars for a straight case or twenty dollars if he furnished witnesses.

#### Caudillac case

Dan Caudill was running for Circuit Judge in the 1930s. He allegedly gave one of his campaign workers a large sum of money to buy votes. Instead, the campaign worker purchased himself a Cadillac. The story around Morehead became known as the "Caudillac Case."

#### Legal advice: head for

#### SAY MERRY CHRISTMAS BY GIVING A Book About Local History & Heroes By Jack D. Ellis

*Kentucky Memories: Reflections of Rowan County.*  
450 pp; 200 photos; c. 2005.

*Morehead Memories: True Stories From Eastern Kentucky.*  
592 pp; 100 photographs; c. 2001.  
(Almost out of print)

*Patriots and Heroes: Eastern Ky. Soldiers of WWII.*  
412 pp; 85 photographs; c. 2003.

*Alpha M. Hutchinson: The Biography of A Man and His Community.*  
160 pp; 65 photographs, c. 2003.

Signed copies from  
Jack D. Ellis  
552 W. Sun Street, Morehead, KY 40351  
(606) 784-7473

Available locally at the Coffee Tree Bookstore;  
MSU Bookstore; Folk Art Center; St. Claire Gift Shop;  
Mustard Seed;  
and Baldwin & Assoc.

Also Available From:  
Jesse Stuart Foundation  
1645 Winchester Avenue, P.O. Box 669, Ashland, KY 41105  
(606) 326-1667, (fax) 325-2519  
E-Mail: jst@jstbooks.com; Website: JSFBOOKS.COM

#### the hills

There was a felony case on the docket in Rowan County Court against a man who could not afford an attorney. The judge appointed his own brother, Robert, the youngest attorney in town, as the defendant's pro-bono attorney. The judge directed the young attorney to give the man the best advice he could. The lawyer and the accused then went into a separate room to discuss the case. After being in there for an unusually long period of time the judge sent Sheriff Bill Carter in to check on them. When he went in the room he found the young attorney all alone. The sheriff said, "Where's your client?" Robert said, "The last time I saw him he was headed for that pine thicket up on the

hill." The sheriff said, "What do you mean, did you help him escape?" "No, he didn't need much help, but I obeyed the judge's directive to give him the best advice I could."

The sheriff said, "What did you tell him?" said, "After I heard his side of the story, I thought it was a lost case and I couldn't do much for him. Therefore, according to the judge's instructions, I gave him the best advice I could, which was head for the hills and don't stop!" When the judge heard the story he said, "Well, he should be fined for contempt," and then he broken down laughing.

These cases are just a few examples of the raw politics and court cases in Rowan County over the years.



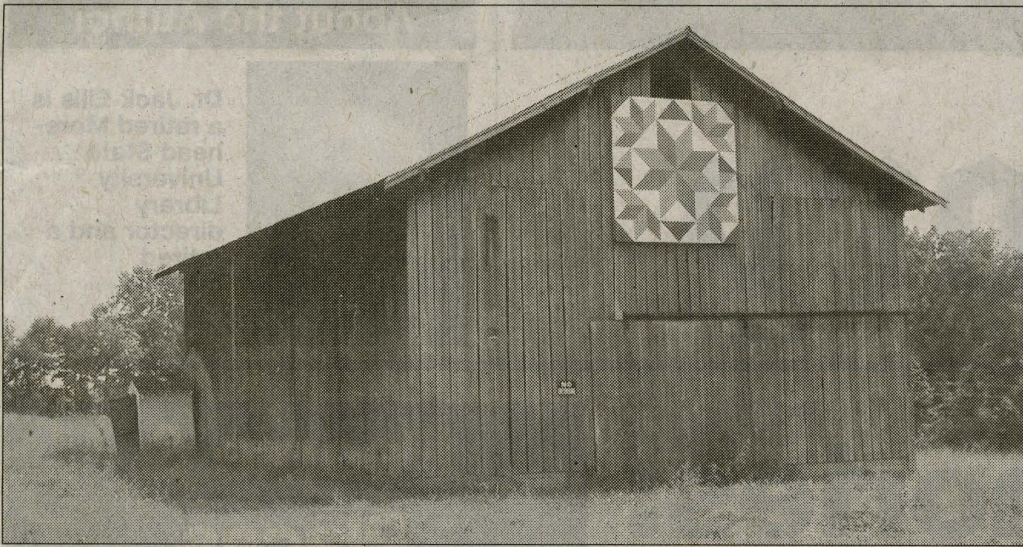

**Pinwheel Star: KY 158 Sharkey Road.**

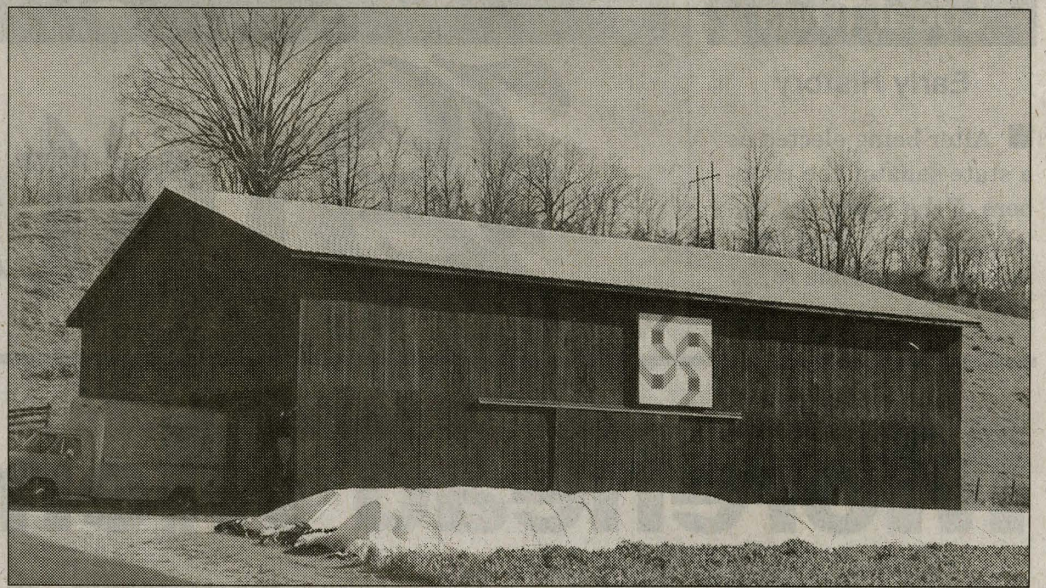

**Rolling Star: 103 Fannin Road off Christy Creek Road.**

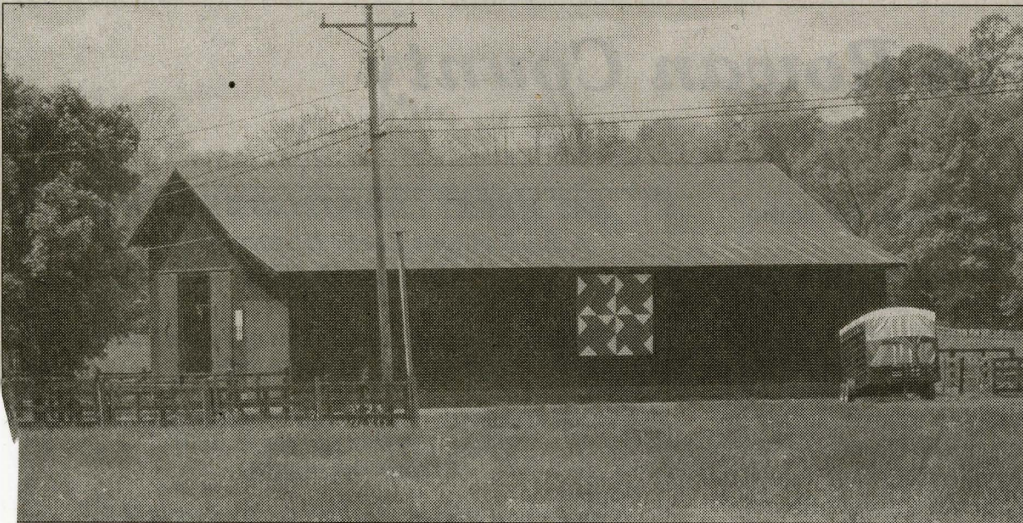

**Whirling Pinwheels: 3975 Bluestone Road.**



**Winged Star: KY 32 West, Flemingsburg Road.**

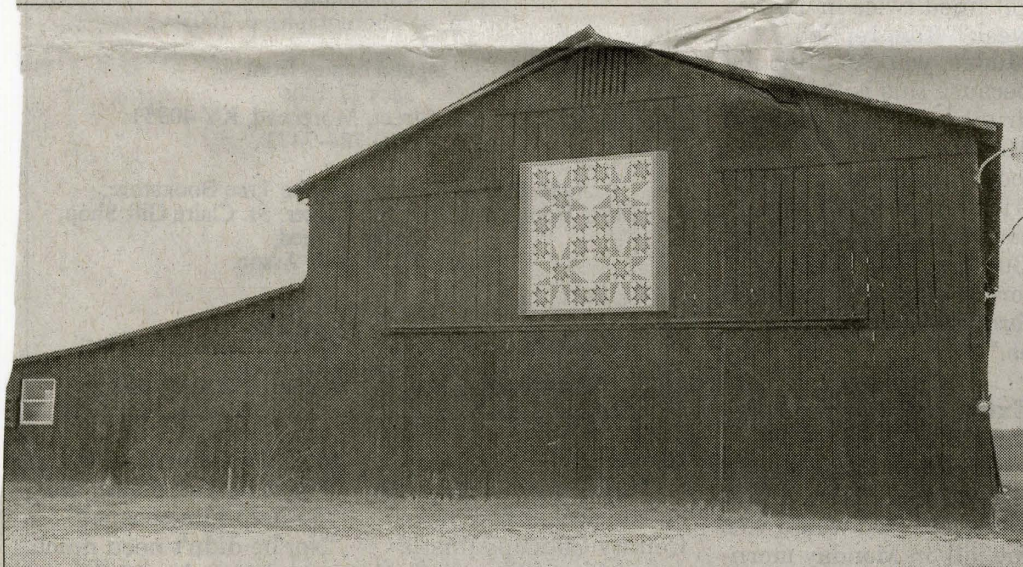

**Twinkling Star: 700 Bluestone Road, Rt. 3319.**

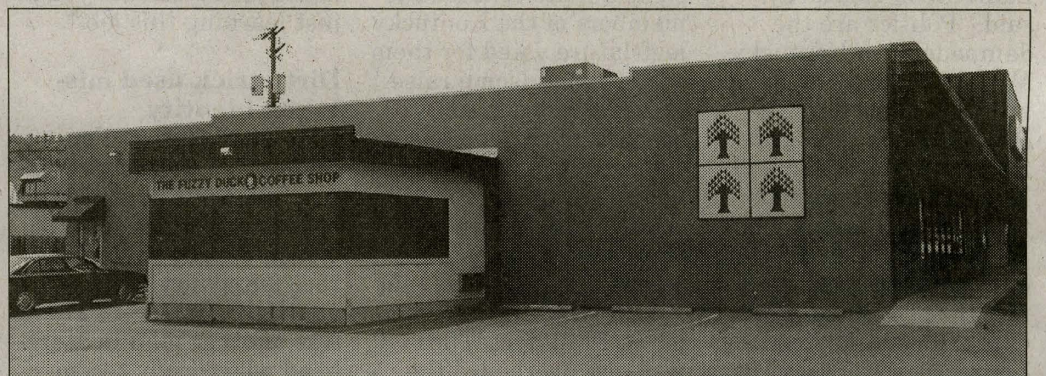

**Tree of Life: 240 Morehead Plaza, facing First Street.**

## KY receives \$500,000 to make college more adult-friendly

The Council on Postsecondary Education will receive \$500,000 from Lumina Foundation for Education for a statewide effort to increase the number of working-age adults with college degrees. The Kentucky Adult Learner Initiative will include a statewide review of policies that affect adult students and will grant each public four-year institution \$50,000 for plans to create or enhance adult-friendly policies and services.

cent to 4.5 percent for Kentucky to meet its goal to double the number of college graduates in the state by 2020.

"To meet our 2020 goals, we must meet the unique needs of nontraditional students who are trying to achieve their educational goals while balancing work and family responsibilities," said Brad Cowgill, interim president of the Council on Postsecondary Education.

The multi-year effort

ter the summit, a workgroup consisting of representatives from the Council, the General Assembly, postsecondary institutions, state government agencies, and the business community will begin to construct policy recommendations to make postsecondary education in the state more adult-friendly.

The workgroup will explore state and institutional level policies such as financial aid for non-traditional students, data systems to track adult

issues related to transfer. Based on the group's recommendations, the Council will work with postsecondary institutions to help implement institutional best practices. The Council will also present state-level policy recommendations to the 2010 General Assembly.

An advisory board with representation from public and private sectors will guide the Kentucky Adult Learners Initiative. The group held its first meeting in Frankfort.

Members include

ment of Commercialization and Innovation, Kentucky Cabinet for Economic Development

- Steve Coppock, Chair, Kentucky Board for Proprietary Education

- Gary Cox, President, Association of Independent Kentucky Colleges and Universities

- Ed Cunningham, Executive Director, Kentucky Higher Education Assistance Authority

- Jon Draud, Representative, Kentucky General Assembly; Kentucky Commissioner of Education

Industries of Kentucky

- Frank Rasche, Representative, Chair of House Education Committee, Kentucky General Assembly

- Tim Shaughnessy, Senator, Kentucky General Assembly

- Beth Smith, Commissioner, Kentucky Department for Workforce Investment, Kentucky Education Cabinet

- David Thompson, Executive Director, Kentucky Press Association

- Gary White, President, Kentucky Department of



## Local Trivia

### Early History

■ As we celebrate Rowan's 150th birthday, it seems to me that we take for granted the great wonder and natural beauty of these eternal hills.

## Section D

# History

THE MOREHEAD NEWS, AUGUST 11, 2006

## About the Author



Dr. Jack Ellis is a retired Morehead State University Library director and a retired minister.

# Morehead Memories:

## People & Places

### A bitter political pill

By JACK ELLIS  
Special to The Morehead News

This article first appeared in February in The Morehead News.

"...That the purpose of God, according to election might stand." (Romans 9:11)

In its 150-year history, Rowan has always taken its politics seriously, many times to the point of violence. In the election of 1887, the Rowan County Feud began that resulted in more than 20 people being killed. However, one reelection in 1935 almost ended in violence again. It was a bitterly fought contest that could have ended in tragedy when A.B. "Happy" Chandler was elected Governor of Kentucky (1935-39). It was following Chandler's term as Lt. Governor under Governor Ruby Lafoon (1931-35). He was not Lafoon's choice to run for Governor, so while he was Lt. Governor, and Governor Lafoon was out of the state, he called a special session of the Legislature and changed the sys-

tem of primary elections and succeeded in beating Lafoon's choice in the primary, and also beating King Swope in the final election. The late Dr. Thomas D. Clark in his book "The Peoples House," called the years of Chandler's administration a time of great turmoil in Kentucky politics.

#### Rowan: in political turmoil

Although Democrat Chandler soundly defeated Republican Judge King Swope in the general election, he lost Rowan County by a considerable margin. Chandler attributed losing Rowan County to the long time republican leader in Rowan County, Judge Charles Jennings, whose father J.T. Jennings was elected as Rowan's representative to the Kentucky House of Representatives in the same election. That would come back to haunt Rowan County, Morehead State College, and politics in general.

Republican J. Troy Jennings, father of Rowan County Judge Charles Jennings, defeated Democrat J.J. Thomas of Bath Coun-

ty in the race for Kentucky's 96th District Representative. Republican Jennings won by a majority of 81 votes in a district of more than a 800 democratic majority. He ran on the popular platform that would "free old rover" (eliminate the dog tax in Kentucky), old age pensions and other reform planks. It was a hotly contested contest. The race was not decided until the last Owingsville precinct was counted, which further fueled the fire of political warfare in Rowan and Kentucky. (This writer used to live across the street from J. Troy Jennings and I remember him as an old man who lived out his life bitter and disillusioned and I never knew why until I wrote this article.)

#### Kentucky General Assembly rejected Rowan representative

When the general assembly met in January of 1936, the heavily Democratic Kentucky House of Representatives refused to seat J. Troy Jennings by a vote of 64-32. A special committee of 7 Democrats (no Republicans) recommended

that Republican Jennings be disqualified to hold his seat representing Rowan and Bath County. They further recommended that Democrat J.J. Thomas, who lost to Jennings, be seated as the representative of the 96th district.

Their reasoning as to why he was not allowed to serve was that his son Charles Jennings, Rowan County Judge, had formed a County Patrol of 25-75 men who were used extensively to quiet strikes and labor disputes at factories in Clearfield and Halde-man. During the Nov. 5, 1935 election, Judge Charles Jennings said he had used the county patrol to "keep order" at various polling places. (Surely Rowan County never needed guards at polling places on election day?) Since Rowan had always been a hotbed of political turmoil during elections, many who were voters said they felt much safer as a result of the patrol being there. (This writer can remember growing up, that there was usually a gun fight or fist fight every election day.)

Charged election not free

and open

The charges brought by the 7-member Democrat committee were: "After careful consideration the committee found evidence that the election in Rowan County on Nov. 5, 1935 was not a free and open election due to the fact that Judge Jennings secured a detail of Kentucky National Guard Troops and his own armed Rowan County Patrolmen who were present at Rowan Precincts 1, 2, 8, 10, and 16 and kept large numbers of legally qualified voters from casting their vote."

J. Troy Jennings who charged he was framed and tricked out of serving in the office to which he was lawfully elected, said, "My only regret is I am getting old and might die before I can run again. I would be elected in a landslide."

#### Regents resign; college loses accreditations

In January of 1936, soon after Governor Chandler took office, the entire Board of Regents of Morehead State College resigned at the request of the Governor. With a new Board appointed by Chan-

dler, Morehead College President John Howard Payne was soon out of office and Harvey A. Babb was inaugurated MSC President May 1, 1936. In a very short time President Babb announced there would be several changes at the College, particularly in the Athletic Department. Babb lasted only until Keen Johnson was elected the next Governor and he was soon out, and new President William H. Vaughn was appointed. It was President Vaughn who said if he was fired because of politics he would "take the college with him". He was and he did! At the time Bill Vaughn was severely criticized for eventually getting the College dropped from the Southern Association of Colleges list of accredited schools. (This writer was a student at that time.) Although President Doran was about as active in the political arena as anyone could be, when he was criticized for it, he would remind everyone of what happened to the College as a result of politics.

See HISTORY on D-2

# CHRISTMAS IN JULY!

Santa is on vacation, we  
a great gift that will  
all year!

The Morehead News,

month of July for  
for 12 months!\*

THIS OFFER IS  
EXTENDED FOR 2  
MORE WEEKS!  
HURRY IN SOON  
TO SAVE ON THIS  
INCREDIBLE DEAL!

Offer ends  
August 11th





Lin Whitley photo  
These projectile points (commonly called arrowheads) and scraping tool were found in Twin Knobs campground. If you happen to find something like this in the Daniel Boone National Forest, you should leave it in place and report it to the FS. Frank Bodkin, FS archeologist, says, "It is important to report your finds because they reveal important information about the date and culture of the people who left the articles behind. These are 'time markers', pieces of the puzzle of the past."

## Bad to the Bone Duathlon Set For Sept. 16 At Big Bone Lick State Park

UNION, Ky. — The Bad to the Bone Duathlon — a race combining running and cycling — will be held Sept. 16 at Big Bone Lick State Park in Boone County.

Participants will run 3.1 miles, then bike 25.3 miles and run the 3.1 miles again. The running course includes level asphalt surfaces and narrow hilly woodland trails.

The bike course features beautiful scenery along the Ohio River and some challenging hills named the

"evil twins." That's why they call it Bad to the Bone.

This race is co-sponsored by the Friends of Big Bone and Big Bone Lick State Park. Proceeds will go to the Friends of Big Bone to support projects at the park, which is known for its fossilized remains of prehistoric animals.

Participants can register by going to this Web site: [www.badtothebonerace.com](http://www.badtothebonerace.com). Registration can be done online or by printing a form and mailing it. The fee is

\$30 before Sept. 1 and \$40 through the day of the race at 7:15 a.m. The race begins at 8 a.m.

Awards will be given to the top male and female finishers, age group winners and runners-up, the youngest finisher, the oldest finisher and the top team finisher.

For more information about the race, go to the web site listed above. For more information about the park, visit: [www.parks.ky.gov/stateparks/bb/index.htm](http://www.parks.ky.gov/stateparks/bb/index.htm) or call 1-859-384-3522.

## This Weekend in the Campgrounds

School has started in several counties, but the campgrounds in the Daniel Boone National Forest are still active and inviting.

Last weekend celebrated Smokey Bear's Birthday, and this weekend will feature real-life Fire Fighters. Ashley and her Firefighter friends will be at Twin Knobs with activities on Friday evening. The Rowan County Rescue Squad will be at Zilpo on Saturday night with a safety program for children and their parents.

Saturday is the Licking Valley Homecoming at noon in the West Group Area. All former residents (and their families) of the Licking Valley are invited to attend this potluck dinner. Bring any memorabilia and photos that you would like to share.

At 9:00 the public is in-

vited to attend a program about pre-history Native American Life in this area presented by District Archeologist, Frank Bodkin. Evidence of life before the settlers can be found throughout the Daniel Boone National Forest, and sites are studied and monitored by Forest Service archeologists.

Scheduled activities are free to campers and open to the public (a \$5 per car day use fee is charged). Contact the USDA Forest Service Morehead Office of the Cumberland Ranger District at 784-6428 for more information.

### At Zilpo

Friday, Aug 11  
6:00 Flip-flop decorating  
8-9:00 Community

Campfire and s'mores  
Saturday, Aug 12  
4:00 Give A Hoot;  
Don't Pollute  
5:00 Beadwork  
7:00 Scavenger Hunt  
9:00 Rowan County  
Rescue Squad: Hug A  
Tree & Survive

### At Twin Knobs

Friday, Aug 11  
5:00 Tree Factory  
7:00 Wild Fire  
Awareness  
Saturday, Aug 12  
12:00 Licking Valley  
Homecoming  
7:00 Morehead Dulcimers Performance  
9:00 Frank Bodkin,  
USDA FS Archeologist

## Chamber of Commerce events

Friday, September 15

MSU Family Weekend — featuring talent show, golf scramble, football game, picnic, concert and more. For more information call 783-2071

Saturday, September 16

Sesquicentennial Parade—Downtown Morehead

10 am

September 18-21

Capital Steps, \$10 Button Auditorium. For more information call 783-2071

Septemberfest—a celebration of democracy at MSU. Activities include: planning of peace tree, entertainment by MSU stu-

dents and community choir, apple pie contest. For additional information call 783-2027

September 30 & 31

Annual Blue and Gold Festival and Championship of Marching Bands. For additional information call 783-2473

## UK College of Agriculture offers avian flu information and resources

No cases of the life-threatening strain of avian influenza, also referred to as bird flu, have been found in North or South America. Still, the University of Kentucky College of Agriculture

believes in the importance of offering to the public information about the disease and how to prevent its spread.

"We have avian influenza in America, but not the H5N1 strain that is generating so much attention in

listing information about avian influenza, including how to differentiate between types of flu; biosecurity and prevention measures; considerations for pets and nonfarm animals; and cleaning and disinfection. There are also several

### ROWAN COUNTY SESQUICENTENNIAL CELEBRATION 2006

This year Rowan County is 150 years old.

Read about early Rowan County and Morehead, "The City of the Hills" in one of Jack D. Ellis' Books

*Kentucky Memories: Reflections of Rowan County.*

450 pp; 200 photos; c. 2005. \$35.00 + \$4.00 S&H

*Morehead Memories: True Stories From Eastern Kentucky.*

592 pp; 100 photographs; c. 2001.

\$35.00 + \$4.00 S&H

*Patriots and Heroes: Eastern Ky. Soldiers of WWII.*

412 pp; 85 photographs; c. 2003.

\$35.00 + \$4.00 S&H

*Alpha M. Hutchinson: The Biography of A Man and His Community.*

160 pp; 65 photographs; c. 2003.

\$15.00 + \$4.00 S&H

Signed copies from

Jack D. Ellis, 552 W. Sun Street, Morehead, KY 40351

(606) 784-7473

Available locally at the Coffee Tree Bookstore;

MSU Bookstore; Folk Art Center; St. Claire Gift Shop;

Mustard Seed; and Baldwin & Assoc.

Also Available From:

Jesse Stuart Foundation

1645 Winchester Avenue, P.O. Box 669, Ashland, KY 41105

(606) 326-1667, (fax) 325-2519

E-Mail: [jdf@jsfbooks.com](mailto:jdf@jsfbooks.com); Website: [JSFBOOKS.COM](http://JSFBOOKS.COM)

### History From D-1

This writer was at Vanderbilt's Peabody University Graduate School in the 1950s while Bill Vaughn was Dean of that great institution. When he learned a student from Morehead was there, he called me into his office and asked me many questions about who and what was happening in Morehead. We spent several spring afternoons talking about Morehead. Dr. Vaughn really had a soft spot in his heart for Morehead and Eastern Kentucky. He sincerely believed the institution would be made stronger because of what he did. He was right!

Shortly after Chandler took office all of the state road workers in Rowan County were fired or re-

signed. At that time the State District Office of Transportation was in Morehead but in a very few years the entire office was moved to Flemingsburg.

In today's political arena in Kentucky one would think that the very idea of any new Governor of Kentucky ever firing anyone or asking any state workers to resign was unheard of. It has always happened in our Commonwealth and probably always will. But in today's system it is much less frequent and less obtrusive.

For more about Rowan's political turmoil, read Chapter 11, "Carving Out A Country", in Jack Ellis' latest book, *Kentucky Memories: Reflections of Rowan County*.

**Coming soon in The Morehead News**  
• Health & Fitness guide



Local Trivia

Early Rowan County

■ The first Court Clerk for Rowan County was Howard Logan. The first Sheriff was Isaac Johnson.

# History

THE MOREHEAD NEWS, March 24, 2000

About the Author



Dr. Jack Ellis is a retired Morehead State University Library director and a retired minister.

## Morehead Memories:

### People & Places

### Politics and County Government

By Jack D. Ellis

"The government shall be upon his shoulder" (Is. 9:6).

Early county government

The first officials elected political offices in Rowan County in 1856 were neither of the Democratic or American Union parties which were the dominant political parties of that time.

They were not of any particular political persuasion or creed.

Although it might be said that William Black, Rowan's first county judge could have been a subject for campaign finance reform because he was married to Neil Howard's daughter.

Howard was said to be the wealthiest man in Rowan County at that time, and some believed Black may have bought that election.

Black was later defeated by James E. Clarke when he moved here from Montgomery County and was elected county judge.

Howard Logan was Rowan's first county court clerk, and Isaac Johnson was the first sheriff. Both were popular, pioneer residents of Rowan and they were easily elected to office by the 442 who voted that year.

The first jailer was James Black and the county had to use the Fleming County jail until a jail was built here. It was while the Civil War was raging that E.H. Logan was elected as county clerk.

One of his duties was to register men for the local militia. The militia could be called upon to defend people and property

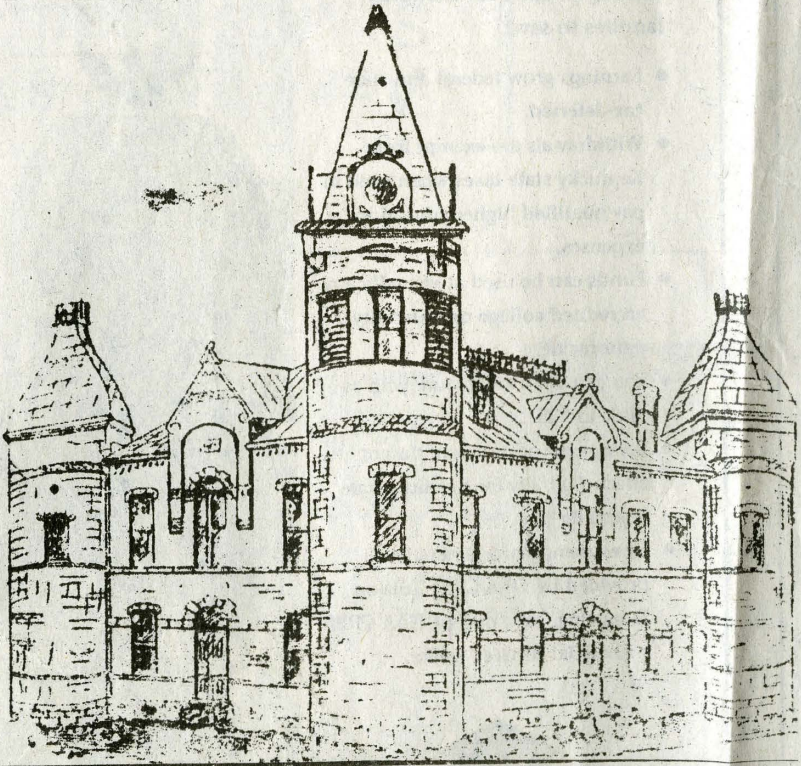

This is a sketch of the proposed Rowan County courthouse in 1898.

Twenty-two men were killed before the violence ended on June 22, 1887, with a gun battle in Morehead. During that time, Rowan almost ceased to be a county, but gradually overcame its reputation as a lawless county.

New Kentucky constitution

In 1894, Kentucky had adopted a new constitution that provided for the elected county

1899.

The two Harrison sisters left Hillsboro before daylight in a "hack" which was a wagon with a canvas top but no sides. They rode a ferry across Licking River into Bath County at Wyoming, Kentucky.

There they boarded another "hack" which brought them to Preston where they boarded one of three daily trains to Morehead, arriving after dark

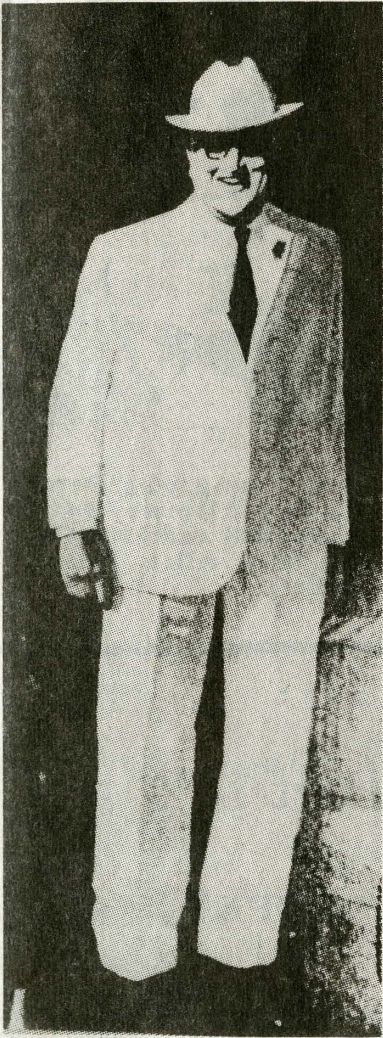

D.B. Caudill was county attorney of Rowan from 1918-1922. He was elected circuit judge in 1933. (Photo from a painting by Chris Barker).



Elijah "Mighty E" Hogge was a law partner of Allie W. Young, and was county attorney 1910-1914. Their office was in the old law office on University Boulevard near the old courthouse.



against night riders and guerrillas that were prevalent during the Civil War.

They were the local equivalent of today's National Guard and Logan registered 307 able-bodied men for the local militia. (I wonder where that militia was when Morehead was held hostage for three days and on May 21, 1864, the courthouse was burned to the ground by guerrillas).

For 20 years after the Civil War, Rowan County politics began to peacefully polarize between the democrats and republicans. (The republicans by that time had replaced the American Union Party).

Although running for county office following the Civil War was sometimes heated, there was never any violence. But that changed on election day Aug. 4, 1884, when politics turned deadly.

#### **Election day brought violence**

In 1884, Cook Humphrey, a republican, was elected by a majority of one vote, and the democrats claimed the election had been stolen from them.

After the polls closed, shots were fired and one man was killed and one wounded.

The violence escalated for the next three years, when Rowan County's elected officials were either killed or left the county.

County Attorney Z.T. Young, father of Judge Allie W. Young, was one official who fled for his life, along with Cook Humphrey. Rowan was a violent place at that time and was described as a county without schools, courts or churches.

political office of circuit clerk, county clerk, county judge, sheriff, school superintendent and county attorney.

Later, other officials such as commissioners, jailer, road supervisor, surveyor, tax assessor, justice of the peace, and coroner were elected.

After extensive research this writer has collected in one place a list of those original six county constitutional officials elected in Rowan County from 1894-2000.

Locating that information required examining over 50 biannual publications of Kentucky county elected officials in the Kentucky Department for Libraries and Archives in Frankfort.

The population of Rowan County in 1860 was 2,282. However, by 1900, the population had increased almost 400 percent to 8,277.

People were migrating into Rowan County from far and near. By 1881, Morehead began to really grow with the coming of the railroad and the expansion of the timber and stone industry. Also the founding of the Morehead Normal School in 1887 contributed significantly to that growth.

#### **Families move to Morehead**

One of many families moving to Rowan County during the late 1800s was the Harrison family that moved from Hillsboro in Fleming County to Morehead in 1899. Harrison sent his two oldest daughters to Morehead to enroll in the Morehead Normal School.

Janie, who later became Mrs. Harlan Powers, prepared a typed statement describing the family move to Morehead in

(The present freight station was the passenger depot at that time). The two girls stayed at the Raine Hotel until the rest of the family arrived.

Mr. Anderson Miller, the father of Dorothy Holbrook, was the ticket agent, and John Anglin, father of Mrs. Warren Lappin, was the railroad freight agent.

There was a mail "hack" that met the train and hauled mail and passengers to West Liberty. Jack Cole was the driver and he left Morehead one day, stayed overnight in West Liberty and returned the next day.

Mrs. Janie Powers wrote: "The next day the rest of the Harrison family including six brothers, mother and father arrived by wagon with all their furniture and personal belongings.

They came on the regular road from Hillsboro that followed Fox Valley and came up the hill at what is now Sharkey.

From there, they came to Morehead across what they called "The Divide." The divide was what old-time residents called Divide Hill. That is the hill between what is now the older part of Morehead and I-64. (That's where the water tank is now located).

Harrison was a marble cutter by trade and he set up what was called the marble shop on Main Street where the Citizens Bank is now located.

He specialized in elaborately carved designs, names and dates on tombstones and soon established a flourishing business.

As families such as the Harrisons moved into Morehead,

*See MEMORIES on C-8*

# **PUBLIC FORUM**

## **Tuesday**

## **March 28, 2000**

### **6:00 - 8:00 p.m.**

## **Carl Perkins Center**

- **Morehead Tourism Commission**
  - **Consultant Report Prioritizing Future Projects**
  - **Preface for Future Advocating of Proceeds From Restaurant Tax**
- Everyone Invited***

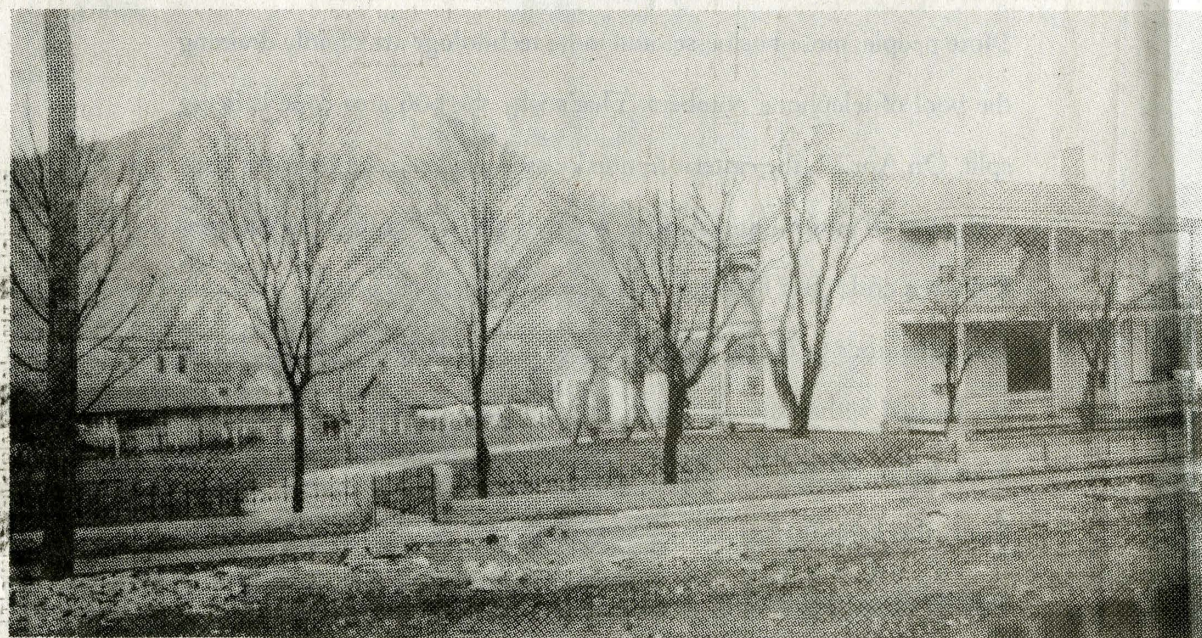

The home of judge Allie W. Young was located on East Main Street at the present location of the Star Bank. Notice the bluestone and wrought iron fence. (Photo courtesy of Jane Young Holbrook).



Memories From C-7

and, as the economy grew in Rowan County there was a demand for more county government and services.

Following the adoption of Kentucky's new constitution in 1894, the first elected officials in Rowan County were: D.G. Hamm, circuit court clerk; A. Crosthwaite, county judge; M.F. Fouch, sheriff; Hiram Bradley, school superintendent and J.W. Riley, county attorney.

J.W. Riley was one of Kentucky's most prominent attorneys. He was the first Rowan County attorney elected under the new constitution and served from 1894-1902.

He was later elected county judge from 1910-1918 and from 1922-1926. He later was elected circuit judge for many years. Other early county attorneys were T.W. Rose, Z.T. Young and Elijah Hogge.

Z.T. Young was the father of judge Allie Young and had been county attorney during the Rowan County Feud. However, he was re-elected as county attorney from 1902-1906.

**Hogge and Caudill early attorneys**

Elijah "Mighty E" Hogge was the colorful Rowan County Attorney from 1910-1914. He married Maggie Allen and they had five children: Irene, Elsie Lee, Walter and twins Robert and Mary.

They lived on North Wilson Avenue in a large white house with a screened side porch and an open front porch. "Mighty E" was a name given to Hogge to distinguish him from others with the same name.

Although it was a nickname, it appeared on some of the deeds and court documents of that day. Hogge attended Morehead Normal School, then "read law" under the guidance of Judge Allie W. Young.

Later, he and Young were law partners and shared an office together until Young was elected to the state legislature. Their office was in what is now the oldest building in Morehead.

It is owned by Morehead State University and is located on University Boulevard near the old courthouse. (The Rowan County Historical Society is trying desperately to preserve and restore that building. Hopefully they can be successful in preserving this very historic building).

Another local leader who was prominent in county government was D.B. Caudill. He was elected Rowan County Attorney from 1918-1922.

He was perhaps the best qualified to hold that office up to that time. Caudill attended Morehead Normal School and studies banking and law at Valparaiso Normal School in Indiana.

He was admitted to the Kentucky Bar Association in 1906. In 1908, he married Elta Proctor in a ceremony conducted by the Reverend F. C. Button. The five children born to this family were: Lucille, Milton, Boone, Patty and Claire Louise. (This distinguished family has been written about extensively in other articles).

Attorney D.B. Caudill lived on Wilson Avenue in a large two-story white house. He was considered comfortable in the court room. In 1933, he was elected circuit judge.

Caudill had a long and distinguished career as an attorney, judge, banker and was one of Eastern Kentucky's greatest political and business leaders.



Z.T. Young was Rowan County Attorney twice: 1884-1888 and 1902-1906. He was Allie Young's father.

Rowan County  
Major Elected Officials, Part 1  
1894 - 1925  
100 Years of County Government

DATE	CIRCUIT CT. CLERK	COUNTY CT. CLERK	COUNTY JUDGE	SHERIFF	SCHOOL SUPT.	COUNTY ATTORNEY	OTHERS
1894	D.G. Ham	Elijah Hogge	A. Crosthwaite	M.F. Fouch	Hiram Bradley	J.W. Riley	
1896	D.G. Ham	O.J. Davis	A. Crosthwaite	M.F. Fouch	Hiram Bradley	J.W. Riley	
1898	T.R. Tippet	William Caudill	G.A. Nickell	JH. Fraley	Hiram Bradley	J.W. Riley	
1900	T.R. Trippett	William Caudill	J.E. Cooper	J.H. Fraley	Hiram Bradley	J.W. Riley	
1902	T.R. Tippet	C.P. Terrell	R. Tussey	J.D. Caudill	Miss Cora Wilson (1901-1902)	Z.T. Young	

When I grow up,  
I want to be  
a doctor.

The high cost of college shouldn't stand in the way of a bright future. Find out about the program that's making it easier for Kentucky families to save:

- Earnings grow federal and state tax-deferred.
- Withdrawals are exempt from Kentucky state taxes when used to pay qualified higher education expenses.
- Funds can be used at virtually any accredited college or university nationwide.
- You can open an account with as little as \$25.
- Savings in your account do not affect eligibility for Kentucky state financial aid.
- Investment management is provided by TIAA-CREF Tuition Financing, Inc., part of TIAA-CREF, a financial services leader.



Call toll free 1 877 KY TRUST  
(1 877-598-7878)  
or visit [www.kentuckytrust.org](http://www.kentuckytrust.org)



1904	T.B. Tippet	C.P. Terrell	R. Tussey	J.D. Caudill	Miss Cora Wilson	Z.T. Young	County Bd. Of Election Commissioners Elijah Hogge(D) Wm. Caudill(R)
1906	T.B. Tippet	W.L. Day	Jas. E. Stewart	G.W. Allen	Miss Lyda Messer (1906-1910)	T.W. Rose	Elijah Hogge(D) Wm. Caudill(R)
1908	T.B. Tippet	W.L. Day	Jas. E. Stewart	G.W. Allen	Miss Lyda Messer	T.W. Rose	B.S. Wilson(D) H.C. Ellington(R)

1910	T.B. Tippet	W.L. Day	J.w. riley	J.D. Caudill	Mrs. Cora Wilson Stewart (1910-1914)	E. Hogge	L.W. Dillon (D) H.C. Ellington(R) Surveyor: J.W. Amburgey
1912	T.B. Tippet	W.L. Day	J.W. Riley	J.D. Caudill	Mrs. Cora Wilson Stewart	E. Hogge	C.L. Clayton(D) Sam Sorrel (R) Surveyor: J.W. Amburgey
1914	T.B. Tippet	W.F. Caudill	J.W. Riley	Arthur Hogge	J.H. Powers (1914-1930)	J.W. Black	Rd. Supervisor: S.S. Cassidy Justice/Peace: W.T. Hall  J.D. Johnson W.S. Moore W.J. Fletcher
1916	L.B. Hogge	W.T. Caudill	J.W. Riley	A. Hogge	J.H Powers	J.W. Black	Rd. Supervisor J.W. Riley Justice/Peace: W.T. Hall  J.D. Johnson W.S. Moore W.J. Fletcher
1918	L.B. Hogge	W.T. Caudill	Arthur Hogge	N.L. Wells	J.H Powers	D.B. Caudill	Tax Assessor: H.N. Alfrey Justice/Peace: A.J. Alderman  J.D. Johnson J.L. Sorell W.S. Moore

1920	L.B. Hogge	W.T. Caudill	Arthur Hogge	N.L. Wells	J.H. Powers	D.B. Caudill	Tax Assessor: H.N. Alfrey Justice/Peace A.J. Alderman  J.D. Johnson J.L. Sorell W.S. Moore
1922	E. Crosthwaite	W.T. Caudill	J.W. Riley	H.L. Roberts.	J.H. Powers	T.W. Rose	Tax Comm.: A.M. Day Justice/Peace: D.B. Cornett  Taylor McKenzie W.D. Williams Preston Cooper
1924	C. Crosthwaite	W.T. Caudill	J.W. Riley	H.L. Roberts	J.H. Powers	T.W. Rose	Tax Comm.: A.M. Day Justice/Peace: D.B. Cornett  Taylor McKenzie W.D. Williams Preston Cooper

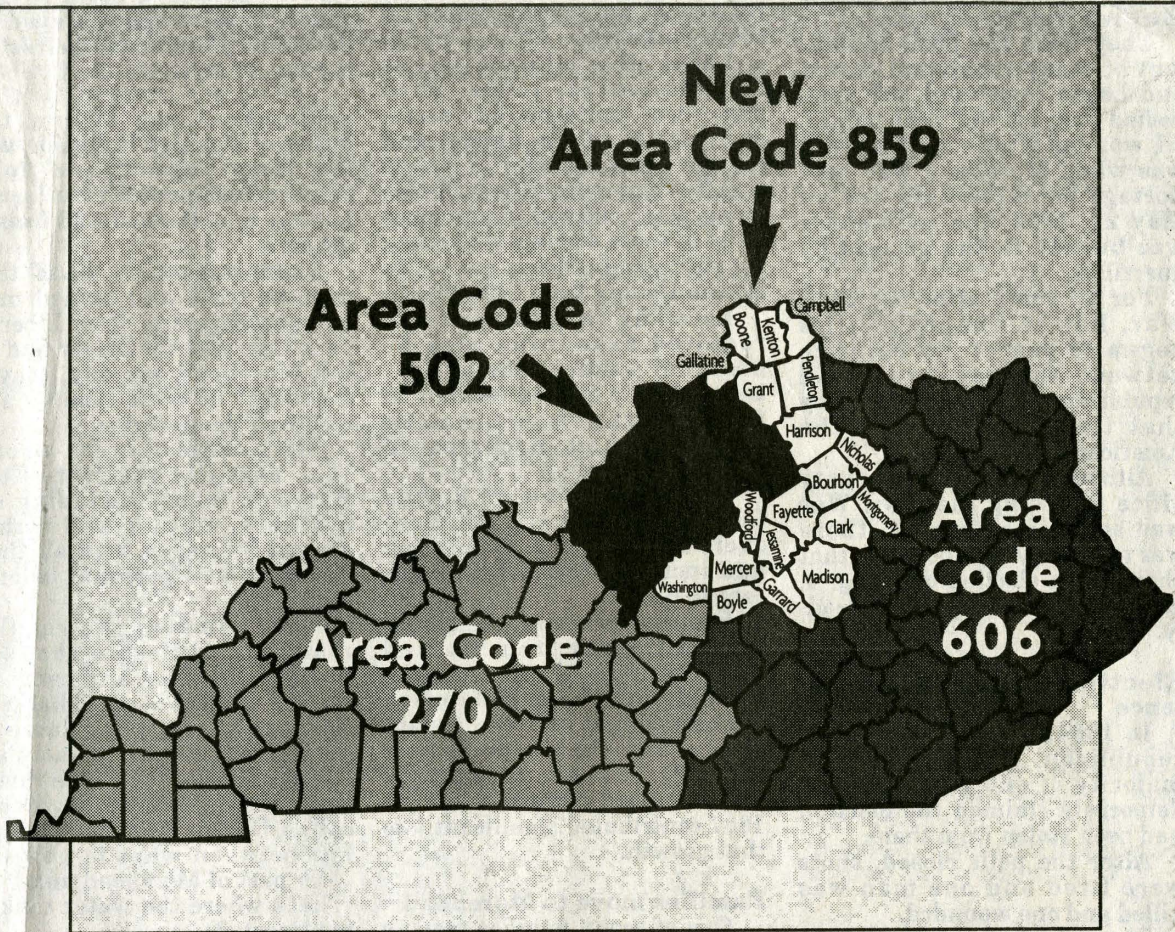

AREA CODE 859

STARTS APRIL 1.

More people, more businesses and more technology are rapidly draining the pool of telephone numbers. That's why the 606 area code is being split. On April 1, the eastern Kentucky area will keep the 606 area code and parts of central and northern Kentucky will change to the new 859 area code. But little else is changing. A local call is still a local call. Just remember to check for the correct area code when calling. If you are located within the new area code boundaries, be sure to inform callers from other areas that your new area code is 859. While the area code split is an industry requirement, we at GTE are helping to simplify the process.





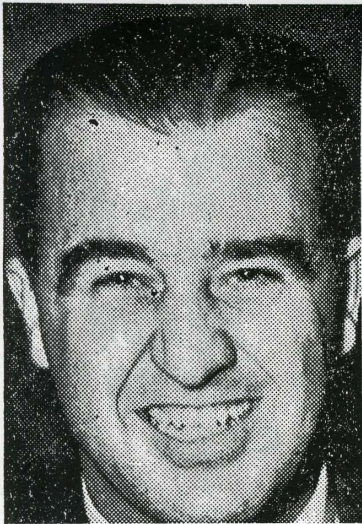



From The Collection Of  
Dr. Jack D. Ellis  
552 W. Sun St.  
Morehead, KY 40351  
606-784-7473

CHN  
1st  
A. B. J.  
GOVERNOR  
TIM K



# C. P. CAUDILL NAMED CHAIRMAN FOR RHEA

Announcement has been made here of the appointment of C. P. Caudill as campaign chairman in Rowan County for Thomas S. Rhea, gubernatorial candidate of the Democrat party. Mr. Caudill succeeds H. A. Spurlock, resigned.

The Rhea Headquarters have been moved from the Nickell Building, over the Midland Trail Garage, to the former office of the County Superintendent on Main Street opposite the courthouse.



MI Aug 15, 1935

POLITICS



Martha Layne Collins, Governor  
James A. Nelson, State Librarian  
and Commissioner



Kentucky Department for Libraries & Archives  
*Serving Kentucky's Need To Know*

September 22, 1987

Dr. Jack Ellis  
P.O. Box 427  
Morehead, KY 40351

Dear Dr. Ellis:

Enclosed is the information you requested concerning elected officials for Rowan County. We were able to secure the information from issues of the Kentucky Manual. Coverage will vary from year to year with some gaps for years in which no manual was published.

For names and offices of elected officials pre-dating publication of the state manual, I would suggest that someone from the Rowan County Museum or Historical Society conduct a search of the extant judicial records for the years in question. Of course, we will be happy to assist in locating the appropriate records.

I hope this material will be of assistance to all concerned. Best wishes for continued success.

Sincerely,

William C. Richardson, Manager  
Systems Control and Access  
Branch

Enclosures



Dr. Jack D. Ellis  
550 W. Sun St.  
Morehead, KY 40351

1999 - 2002	Clyde A. Thomas
1998 - 1994	Clyde A. Thomas
1990 - 1993	Clyde A. Thomas
1986 - 1989	Ottis Caldwell
1982 - 1985	James Nickell
1978 - 1981	W. C. Flannery/Arlene Flannery
1974 - 1977	Ottis Caldwell
1970 - 1973	Ottis Caldwell
1966 - 1969	W.C. Flannery
1962 - 1965	W.C. Flannery
1958 - 1961	Carl Jones
1954 -1957	W. ("Bill") T. McClain
1950 - 1953	J. L. Green(Sam Greene)
1945 - 1949	Luther Bradley
1942 - 1944	Dan Parker
1937 - 1941	I.E. Pelfrey
1934 - 1936	Chas E. Jennings
1930 - 1933	J.D. Johnson
1926 - 1929	T.A.E. Evans
1922- 1925	J.W. Riley
1918 - 1921	Arthur Hogge
1914 - 1917	J.W. Riley
1910 - 1913	J.W. Riley
1906 - 1909	James E. Stewart
1902 - 1905	R. Tussey
1898 - 1899	George A. Nickell
1900 - 1901	J.E. Cooper
1894 - 1897	A.Crostwaite
1890 - 1893	
1886 - 1889	W.B. Bailey/James Stewart
1882 -1885	James Stewart
1878 - 1881	W.B. Bailey
1874 - 1877	James Stewart
1870 - 1873	James Stewart
1866 - 1869	
1862 - 1865	
1858 - 1861	
1856 - 1857	William Black

RECEIVED

OCT 0 1 2001

Lib. & Archives  
Comm's. Office



# Rowan County Clerk

1999 - 2002	Jean Bailey
1998 - 1994	Jean Bailey
1990 - 1993	Jean Bailey
1986 - 1989	Jean Bailey
1982 - 1985	Jean Bailey
1978 - 1981	Jean Bailey
1974 - 1977	Ottist W. Elam
1970 - 1973	Ottist W. Elam
1966 - 1969	Ottist W. Elam
1962 - 1965	Ottis W. Elam
1958 - 1961	Ottis W. Elam
1954 - 1957	Ottis W. Elam
1950 - 1953	Bernard P. Day
1946 - 1949	Bernard P. Day
1942 - 1945	C. Vernon Alfrey
1938 - 1941	C. Vernon Alfrey
1934 - 1937	C. Vernon Alfrey
1930 - 1933	John M. Butcher
1926 - 1929	W.T. Caudill
1922 - 1925	W.T. Caudill
1918 - 1921	W.T. Caudill
1916 - 1917	W.T. Caudill
1914 - 1915	W.F. Caudill
1910 - 1913	Wallace L. Day
1906 - 1909	Wallace L. Day
1902 - 1905	C.P. Terrell
1898 - 1901	William M. Caudill
1895 - 1897	O.J. Davis
1894	Elijah Hogge
1890 - 1893	
1886 - 1889	G.A. Johnson
1882 - 1885	
1878 - 1881	
1874 - 1877	James W. Johnson
1870 - 1873	Cyrus Alley
1866 - 1869	Cyrus Alley
1862 - 1865	E. H. Logan / Cyrus Alley
1858 - 1861	E. H. Logan
1854 - 1857	E. H. Logan

Info. from Rowan Co. Tax Lists 1850 - 1895  
 Roll 008217 Kentucky State Archives

Note: E. H. Logan was mortally wounded by rebel guerrillas near Morehead in fall of 1863.



# Rowan County Sheriff

1999 – 2002	Jack Carter
1998 – 1994	Jack Carter
1990 – 1993	Jack Carter
1986 – 1989	Jack Carter
1982 – 1985	Jack Carter
1978 – 1981	Jimmie Nickell
1974 – 1977	Jack Carter
1970 – 1973	Carl Jones
1966 – 1969	John T. Green
1964 – 1965	Curt Lewis
1962 – 1963	Chester E. Lewis
1958 – 1961	Sam Green
1954 – 1957	Carl Jones
1950 – 1953	Chester Lewis
1946 – 1949	Sam L. Green
1942 – 1945	W."Bill"H. Carter
1937 – 1941	B.F. McBrayer
1934 – 1936	Mort May
1930 – 1933	Dan Parker
1926 – 1929	John W. Fench
1922- 1925	H. L. Roberts
1918 – 1921	N. L. Wells
1914 – 1917	Arthur Hogge
1910 – 1913	J.D. Caudill
1906 – 1909	G.W. Allen
1902 – 1905	J.D. Caudill
1900 – 1901	J.H. Fraley
1898 - 1899	John Henry
1894 – 1897	M.F. Fouch
1890 – 1893	
1886 – 1889	Squire Hogg
1882 – 1885	John Day
1878 – 1881	William P. Wyatt
1874 – 1877	
1870 – 1873	
1866 – 1869	
1862 – 1865	
1858 – 1861	
1856 - 1857	Isaac Johnson



# Rowan County Attorney

2001 – 2002	Paul Stokes
1999 – 2001	Harvey Pennington
1998 – 1994	Harvey Pennington
1990 – 1993	Harvey Pennington
1986 – 1989	Harvey Pennington
1982 – 1985	Harvey Pennington
1978 – 1981	John Cox
1974 – 1977	Harvey Pennington
1973	Harvey Pennington
1970 – 1972	James Clay
1966 – 1969	James E. Clay
1962 – 1965	Austin Alfrey
1958 – 1961	Austin Alfrey
1954 – 1957	Austin Alfrey
1950 – 1953	Elijah M. Hogge
1946 – 1949	Elijah M. Hogge
1942 – 1945	Elijah M. Hogge
1937 – 1941	Richard M. Clay
1934 – 1936	W.E. Proctor
1930 – 1933	J.W. Riley
1926 – 1929	Thomas W. Rose
1922- 1925	T.W. Rose
1918 – 1921	D.B. Caudill
1914 – 1917	J.W. Black
1910 – 1913	E. Hogge
1906 – 1909	T.W. Rose
1902 – 1905	E.T. Young
1898 – 1901	J.W. Riley
1894 – 1897	J.W. Riley
1890 – 1893	
1886 – 1889	
1882 – 1885	
1878 – 1881	
1874 – 1877	
1870 – 1873	
1866 – 1869	
1862 – 1865	
1858 – 1861	
1854 - 1857	



# Rowan County Jailer

1999 – 2002	Donnie Hall
1998 – 1994	Donnie Hall
1990 – 1993	Roger Thomas
1986 – 1989	Dale Davis
1982 – 1985	Roger Thomas
1978 – 1981	Roger Thomas
1974 – 1977	Jesse Anderson
1970 – 1973	Jesse Anderson
1966 – 1969	Belva Braham
1962 – 1965	Elmer Plank
1958 – 1961	Elmer Plank
1954 – 1957	Rube Thomas
1950 – 1953	Rube Thomas
1946 – 1949	Allie Sorrell
1942 – 1945	Isaac Caudill
1938 – 1941	Alby Hardin
1934 – 1937	Sam Stamper
1930 – 1933	S.S. Bowling
1926 – 1929	G.W. McDaniel
1922- 1925	Grant Ramey
1918 – 1921	J.W. Cornett
1914 – 1917	James W. Craig/J.W. Cornett
1910 – 1913	James W. Craig
1906 – 1909	
1902 – 1905	
1898 – 1901	
1894 – 1897	
1890 – 1893	
1886 – 1889	Samuel Bailey
1882 – 1885	
1878 – 1881	
1874 – 1877	
1870 – 1873	
1866 – 1869	
1862 – 1865	
1858 – 1861	
1856 - 1857	James Black



# Circuit Clerk

2001 – 2006	Jim Barker
1994 - 2000	Jim Barker
1992 – 1993	Wathan Armstrong
1988 – 1992	Glen Williams
1983 – 1988	Wathan Armstrong
1979 – 1984	Wathan Armstrong
1973 – 1978	Wathan Armstrong
1970 – 1972	Ralph Early
1967 – 1969	Wathan Armstrong
1962 – 1966	W.H. Bradley
1958 – 1961	W.H. Bradley
1954 – 1957	Herbert Bradley
1952 – 1953	Herbert Bradley
1950 – 1951	Ernest Brown
1946 – 1949	Ernest Brown
1942 – 1945	Joe McKinney
1938 – 1941	Joe McKinney
1934 – 1937	Joe McKinney
1930 – 1933	Chas E. Jennings
1928 – 1929	Chas E. Jennings
1926 – 1927	C.C. Crostwait
1922- 1925	C.C. Crostwait
1918 – 1921	L.B. Hogge
1916 – 1917	L.B. Hogge
1914 – 1915	T.B. Tippet
1910 – 1913	T.B. Tippet
1906 – 1909	T.B. Tippet
1902 – 1905	T.B. Tippet
1898 – 1901	T.B. Tippet
1894 – 1897	D.G. Ham
1890 – 1893	
1886 – 1889	
1882 – 1885	
1878 – 1881	
1874 – 1877	
1870 – 1873	
1866 – 1869	
1862 – 1865	
1858 – 1861	
1854 - 1857	



1932	Charles E. Jennings	John Butcher	J.D. Johnson	Dan Parker	Lyda M. <del>✱</del> Caudill (1930-1934)	J.W. Riley	Tax Comm. Marion Wilson Jailer: Sam Stamper Justice/Peace James Franklin  Dorsey Armstrong D.G. White W.F. Kegley
1934	Joe McKinney	Vernon Alfrey	Charles E. Jennings	Mort May	Roy Cornette <del>✱</del> (1934-1946)	W.E. Proctor	Tax. Comm. S.A. Lewis Justice/Peace J.B. Rose  Fred Burrows Sherman Mabry Ben Hamm
1936	Joe McKinney	Vernon Afrey	Charles E. Jennings	Mort May	Roy Cornette	W.E. Proctor	Tax. Comm. S.A. Lewis Justice/Peace J.B. Rose  Fred Burrows Sherman Mabry Ben Hamm
1938	Joe McKinney	Vernon Alfrey	I.E. Pelphrey	B.F. McBrayer	Roy Cornette	Richard M. Clay	Tax Comm. J.A. Lewis Jailer: Albie Hardy

\* Last Rowan County Supt. of Schools elected by popular vote.  
 \* \* First Rowan County Supt. of Schools appointed by an elected School Board.



1932	Charles E. Jennings	John Butcher	J.D. Johnson	Dan Parker	Lyda M. Caudill * (1930-1934)  *Last Rowan County Supt. Of Schools elected by popular vote.	J.W. Riley	Tax Comm. Marion Wilson Jailer: Sam Stamper Justice/Peace James Franklin  Dorsey Armstrong D.G. White W.F. Kegley
1934	Joe McKinney	Vernon Alfrey	Charles E. Jennings	Mort May	Roy Cornette ** (1934-1946) **First Rowan Co. Supt. of Schs. appointed by an elected School Board	W.E. Proctor	Tax. Comm. S.A. Lewis Justice/Peace J.B. Rose  Fred Burrows Sherman Mabry Ben Hamm
1936	Joe McKinney	Vernon Afrey	Charles E. Jennings	Mort May	Roy Cornette	W.E. Proctor	Tax. Comm. S.A. Lewis Justice/Peace J.B. Rose  Fred Burrows Sherman Mabry Ben Hamm
1938	Joe McKinney	Vernon Alfrey	I.E. Pelphrey	B.F. McBrayer	Roy Cornette	Richard M. Clay	Tax Comm. J.A. Lewis
1940	Joe McKinney	Vernon Alfrey	I.E. Pelphrey	B.F. McBrayer	Roy Cornette	Richard M. Clay	Jailer: Albie Hardy



1926	C. Crosthwaite	W.T. Caudill	T.A.E. Evans	John W. Fench	J.H. Powers	T.W. Rose	Tax Comm. H.G. Cooper Justice/Peace: W.T. Hall  Turner Crosthwaite W.V. Fletcher Peyton Estep
1928	Charles E. Jennings	W.T. Caudill	T.A.E. Evans	Johns W. Fench	J.H. Powers	T.W. Rose	Tax Comm.: H.G. Cooper Justice/Peace W.T. Hall  Turner Crosthwaite W.V. Fletcher Peyton Estep
1930	Charles E. Jennings	John Butcher	J.D. Johnson From the collection of Dr. Jack D. Ellis 525 W. Sun St. Morehead, KY 40351 606-784-7478	Dan Parker	J.H. Powers	J.W. Riley	Tax Comm. Marion Wilson Justice/Peace James Franklin  Dorsey Armstrong Geo. Molton W.F. Kegley



1942	J. McKinney	Vernon Alfrey	Dan Parker	Bill Carter	Roy Cornette	Elijah Hogge	Coroner: Clarence Kit Tax Comm.: Peyton Estep
1944	J. McKinney	C.V. Alfrey	Luther Bradley	Bill Carter	Roy Cornette	Lester Hogge	Tax Comm.: Peyton Estep
1946	Ernest Brown	Bernard Day	Luther Bradley	Sam Green	Ted L. Crosthwaite (1946-1951)	E.M. Hogge	Tax Comm.: Riley Cline
1948	Ernest Brown	Bernard Day	Luther Bradley	Sam Green	Ted L. Crosthwaite	E.M. Hogge	Tax Comm.: Riley Cline
1950	Ernest Brown	B.P. Day	Sam Greene	Chester Lewis	Eunice Cecil (1951-1956)	E.M. Hogge	Tax Comm.: Riley Cline
1952	Herbert Bradley	B.P. Day	Sam Greene	Chester Lewis	Eunice Cecil	E.M. Hogge	Tax Comm.: Riley Cline
1954	Herbert Bradley	Ottis Elam	W.T. McClain	Carl Jones	Eunice Cecil	Austin Alfrey	Tax Comm.: Mrs. Marvin Wilson Jailer: Rube Thomas Coroner: Claude Lane
1956	Herbert Bradley	Ottis Elam	Carl Jones	Sam Green	Clifford Cassidy	Austin Alfrey	Tax Comm.: Juanita Wilson Coroner: Buck Jones Jailer: Elmo Plank



1942	J. McKinney	Vernon Alfrey	Dan Parker	Bill Carter	Roy Cornette	Elijah Hogge	Coroner: Clarence Kit Tax Comm.: Peyton Estep
1944	J. McKinney	C.V. Alfrey	Luther Bradley	Bill Carter	Roy Cornette	Lester Hogge	Tax Comm.: Peyton Estep
1946	Ernest Brown	Bernard Day	Luther Bradley	Sam Green	Ted L. Crosthwaite (1946-1951)	E.M. Hogge	Tax Comm.: Riley Cline
1948	Ernest Brown	Bernard Day	Luther Bradley	Sam Green	Ted L. Crosthwaite	E.M. Hogge	Tax Comm.: Riley Cline
1950	Ernest Brown	B.P. Day	Sam Greene	Chester Lewis	Eunice Cecil (1951-1956)	E.M. Hogge	Tax Comm.: Riley Cline
1952	Herbert Bradley	B.P. Day	Sam Greene	Chester Lewis	Eunice Cecil	E.M. Hogge	Tax Comm.: Riley Cline
1954	Herbert Bradley	Ottis Elam	W.T. McClain	Carl Jones	Eunice Cecil	Austin Alfrey	Tax Comm.: Mrs. Marvin Wilson Jailer: Rube Thomas Coroner: Claude Lane
1956	Herbert Bradley	Ottis Elam	Carl Jones	Sam Green	Clifford Cassidy	Austin Alfrey	Tax Comm.: Juanita Wilson Coroner: Buck Jones Jailer: Elmo Plank



1958	Herbert Bradley	Ottis Elam	Carl Jones	C.E. (Curt) Lewis	Clifford Cassidy	Austin Alfrey	Tax Comm.: Juanita Wilson Jailer: Elmo Plank Tresurer: Ollie Tabor City Judge: Tom Burns
1960	Herbert Bradley	Ottis Elam	Carl Jones	C.E. Lewis	Clifford Cassidy	Austin Alfrey	Treasurer: Ollie Tabor Tax Comm.: Juanita Wilson City Judge: Tom Burns City Attorney: Elijah Hogge
1962	Herbert Bradley	Ottis Elam	Carl Jones	Sam Greene	Clifford Cassidy	Austin Alfrey	Treasurer: Ollie Tabor Tax Comm.: Juanita Wilson City Judge: Tom Burns City Attorney: Elijah Hogge
1964	Herbert Bradley	Ottis Elam	W.C. Flannery	C.E. Lewis	Clifford Cassidy	Austin Alfrey	Treasurer: Ollie Tabor Tax Comm.: Juanita Wilson City Judge: Tom Burns City Attorney: Elijah Hogge



1966	Herbert Bradley	Ottis Elam	W.C. Flannery	John Green	Clifford Cassity	James E. Clay	Ollie Tabor Juanita Wilson City Judge: Billy Bramel
1968	Wathan Armstrong	Ottis Elam	W.C. Flannery	John Green	Clifford Cassity	James E. Clay	Tabor Wilson City Judge: A.N. Alfrey
1970	Ralph Early	Ottis Elam	Ottis Caldwell	Carl Jones	Clifford Cassity	James E. Clay	Treasurer: Ollie Sexton Tax Comm.: Juanita Wilson City Judge: A.N. Alfrey
1972	Ralph Early	Ottis Elam	Ottis Caldwell	Carl Jones	Clifford Cassity	James E. Clay	Treasurer: Ollie Sexton Tax Comm.: Juanita Wilson City Judge: A.N. Alfrey
1974	Wathan Armstrong	Ottis Elam	Ottis Caldwell	Jack Carter	Clifford Cassity	H. Pennington	
1976	Wathan Armstrong	Ottis Elam	Ottis Caldwell	Jack Carter	Clifford Cassity	H. Pennington	
1978	Wathan Armstrong	Jean Bailey	W.C. Flannery	Jim Nickell	John Brock (1976-1987)	John Cox	Coroner: Jim Barker Jailor: Roger Thomas P.V.A: William Porter



1980	Wathan Armstrong	Jean Bailey	W.C. Flannery	Jim Nickell	John Brock	John Cox	PVA: Wm. Porter Jailor: Roger Thomas Coroner: Jim Barker
1986	Wathan Armstrong	Jean Bailey	Ott Caldwell	Jack Carter	John Brock (1987)	Harvey Pennington	PVA: Wm. Porter Jailor: Dale Davis Coroner: Jim Barker
1988	Glenn Williams	Jean Bailey	Ott Caldwell	Jack Carter	Kenny Bland (1987-1993)	Harvey Pennington	PVA: Wm. Porter Jailor: Dale Davis Coroner: Jim Barker
1990	Glenn Williams	Jean Bailey	Clyde Thomas	Jack Carter	Kenny Bland	Harvey Pennington	PVA: C.J. Baker Jailor: Roger Thomas Coroner: Jim Barker
1992	Glenn Williams	Jean Bailey	Clyde Thomas	Jack Carter	Kenny Bland	Harvey Pennington	PVA: C.J. Baker Jailor: Roger Thomas Coroner: Jim Barker



1994	Wathan Armstrong	Jean Bailey	Clyde Thomas	Jack Carter	Kay Freeland 1994-	Harvey Pennington	PVA: C.J. Baker Jailor: Don Hall Coroner: John Northcutt
1996	Jim Barker	Jean Bailey	Clyde Thomas	Jack Carter		Harvey Pennington	PVA: C.J. Baker Jailor: Don Hall Coroner: John Northcutt
1998	Jim Barker	Jean Bailey	Clyde Thomas	Jack Carter		Harvey Pennington	PVA: C.J. Baker Jailor: Don Hall Coroner: John Northcutt



**APPENDIX  
ROWAN COUNTY  
MAJOR ELECTED COUNTY GOVERNMENT OFFICIALS  
1894-2000**

1

DATE	CIRCUIT CT. CLERK	COUNTY CT. CLERK	COUNTY JUDGE	SHERIFF	SCHOOL SUPT.	COUNTY ATTORNEY	OTHERS
1894	D.G. Ham	Elijah Hogge	A. Crostwaite	M.F. Fouch	Hiram Bradley	J.W. Riley	
1896	D.G. Ham	O.J. Davis	A. Crostwaite	M.F. Fouch	Hiram Bradley	J.W. Riley	
1898	T.R. Tippet	William Caudill	G.A. Nickell	JH. Fraley	Hiram Bradley	J.W. Riley	
1900	T.R. Trippett	William Caudill	J.E. Cooper	J.H. Fraley	Hiram Bradley	J.W. Riley	
1902	T.B. Tippet	C.P. Terrell	R. Tussey	J.D. Caudill	Miss Cora Wilson (1901- 1905)	E.T. Young	
1904	T.B. Tippet	C.P. Terrell	R. Tussey	J.D. Caudill	Miss Cora Wilson	E.T. Young	County Bd. Of Election Commissioners Elijah Hogge(D) Wm. Caudill(R)

NOTE: When Rowan County was formed in 1856, the first County Judge was William Black; the first Sheriff was Isaac Johnson; and the first Jailer was James Black. The first State Representative from Rowan County was Harrison G. Burns.



DATE	CIRCUIT CT. CLERK	COUNTY CT. CLERK	COUNTY JUDGE	SHERIFF	SCHOOL SUPT.	COUNTY ATTORNEY	OTHERS
1908	T.B. Tippet	W.L. Day	Jas. E. Stewart	G.W. Allen	Miss Lyda Messer	T.W. Rose	B.S. Wilson(D) H.C. Ellington(R)
1910	T.B. Tippet	W.L. Day	J.W. Riley	J.D. Caudill	Mrs. Cora Wilson Stewart (1910-1914)	E. Hogge	L.W. Dillon (D) H.C. Ellington(R) Surveyor: J.W. Amburgey
1912	T.B. Tippet	W.L. Day	J.W. Riley	J.D. Caudill	Mrs. Cora Wilson Stewart	E. Hogge	C.L.Clayton(D) Sam Sorrel (R) Surveyor: J.W. Amburgy
1914	T.B. Tippet	W.T. Caudill	J.W. Riley	Arthur Hogge	J.H. Powers (1914-1930)	J.W. Black	Rd. Supervisor: S.S. Cassidy Justice/Peace: W.T. Hall  J.D. Johnson W.S. Moore W.J. Fletcher



DATE	CIRCUIT CT. CLERK	COUNTY CT. CLERK	COUNTY JUDGE	SHERIFF	SCHOOL SUPT.	COUNTY ATTORNEY	OTHERS
1918	L.B. Hogge	W.T.Caudill	Arthur Hogge	N.L. Wells	J.H Powers	D.B. Caudill	Tax Assessor: H.N. Alfrey Justice/Peace: A.J. Alderman  J.D. Johnson J.L. Sorell W.S. Moore
1920	L.B. Hogge	W.T. Caudill	Arthur Hogge	N.L. Wells	J.H. Powers	D.B. Caudill	Tax Assessor: H.N. Alfrey Justice/Peace A.J. Alderman  J.D. Johnson J.L. Sorell W.S. Moore
1922	C.Crosthwaite	W.T. Caudill	J.W. Riley	H.L. Roberts.	J.H. Powers	T.W. Rose	Tax Comm.: A.M. Day Justice/Peace: D.B. Cornett  Taylor McKenzie W.D. Williams Preston Cooper



DATE	CIRCUIT CT. CLERK	COUNTY CT. CLERK	COUNTY JUDGE	SHERIFF	SCHOOL SUPT.	COUNTY ATTORNEY	OTHERS
1926	C. Crosthwaite	W.T. Caudill	T.A.E. Evans	John W. Fench	J.H. Powers	T.W. Rose	Tax Comm. H.G. Cooper Justice/Peace: W.T. Hall Turner Crosthwaite W.V. Fletcher Peyton Estep
1928	Charles E. Jennings	W.T. Caudill	T.A.E. Evans	Johns W. Fench	J.H. Powers	T.W. Rose	Tax Comm.: H.G. Cooper Justice/Peace W.T. Hall Turner Crosthwaite W.V. Fletcher Peyton Estep
1930	Charles E. Jennings	John Butcher	J.D. Johnson	Dan Parker	J.H. Powers	J.W. Riley	Tax Comm. Marion Wilson Justice/Peace James Franklin Dorsey Armstrong Geo. Molton W.F. Kegley



<sup>2</sup> DATE	CIRCUIT CT. CLERK	COUNTY CT. CLERK	COUNTY JUDGE	SHERIFF	SCHOOL SUPT.	COUNTY ATTORNEY	OTHERS
1932	Charles E. Jennings	John Butcher	J.D. Johnson	Dan Parker	Lyda M Caudill * (1930-1934)	J.W. Riley	Tax Comm. Marion Wilson Jailer: Sam Stamper Justice/Peace James Franklin Dorsey Armstrong D.G. White W.F. Kegley
1934	Joe McKinney	Vernon Alfrey	Charles E. Jennings	Mort May	Roy Cornette ** (1934-1946)	W.E. Proctor	Tax. Comm. J.A. Lewis Justice/Peace J.B. Rose Fred Burrows Sherman Mabry Ben Hamm
1938	Joe McKinney	Vernon Alfrey	I.E. Pelphrey	B.F. McBrayer	Roy Cornette	Richard M. Clay	Tax Comm. J.A. Lewis Jailer: Albie Hardy

\*Last Rowan County Superintendent of Schools elected by popular vote.

\*\*First Rowan County superintendent of Schools appointed by an elected school board.



DATE	CIRCUIT CT. CLERK	COUNTY CT. CLERK	COUNTY JUDGE	SHERIFF	SCHOOL SUPT.	COUNTY ATTORNEY	OTHERS
1944	J. McKinney	C.V. Alfrey	Luther Bradley	Bill Carter	Roy Cornette	Lester Hogge	Tax Comm.: Peyton Estep
1946	Ernest Brown	Bernard Day	Luther Bradley	Sam Green	Ted L. Crosthwaite (1946-1951)	E.M. Hogge	Tax Comm.: Riley Cline
1948	Ernest Brown Ottis Elam	Bernard Day	Luther Bradley	Sam Green	Ted L. Crosthwaite	E.M. Hogge	Tax Comm.: Riley Cline
1950	Ottis Elam	B.P. Day	Sam Greene	Chester Lewis	Eunice Cecil (1951-1956)	E.M. Hogge	Tax Comm.: Riley Cline
1952	Herbert Bradley	B.P. Day	Sam Greene	Chester Lewis	Eunice Cecil	E.M. Hogge	Tax Comm.: Riley Cline
1954	Herbert Bradley	Ottis Elam	W.T. McClain	Carl Jones	Eunice Cecil	Austin Alfrey	Tax Comm.: Mrs. Marvin Wilson Jailer: Rube Thomas Coroner: Clark Lane
1956	Herbert Bradley	Ottis Elam	Carl Jones	Sam Green	Clifford Cassidy	Austin Alfrey	Tax Comm.: Juanita Wilson Coroner: Buck Jones Jailer: Elmo Plank



DATE	CIRCUIT CT. CLERK	COUNTY CT. CLERK	COUNTY JUDGE	SHERIFF	SCHOOL SUPT.	COUNTY ATTORNEY	OTHERS
1960	Herbert Bradley	Ottis Elam	Carl Jones	Sam Greene	Clifford Cassity	Austin Alfrey	Treasurer: Ollie Tabor Tax Comm.: Juanita Wilson City Judge: Tom Burns City Attorney: Elijah Hogge
1962	Herbert Bradley	Ottis Elam	Carl Jones	C.E. Lewis	Clifford Cassidy	Austin Alfrey	Treasurer: Ollie Tabor Tax. Comm.: Juanita Wilson City Judge: Tom Burns City Attorney: Elijah Hogge
1964	Herbert Bradley	Ottis Elam	W.C. Flannery	C.E. Lewis	Clifford Cassity	Austin Alfrey	Treasurer: Ollie Tabor Tax Comm.: Juanita Wilson City Judge: Tom Burns City Attorney: Elijah Hogge



DATE	CIRCUIT CT. CLERK	COUNTY CT. CLERK	COUNTY JUDGE	SHERIFF	SCHOOL SUPT.	COUNTY ATTORNEY	OTHERS
1968	Wathan Armstrong	Ottis Elam	W.C. Flannery	John Green	Clifford Cassity	James E. Clay	Tabor Wilson City Judge: A.N. Alfrey
1970	Ralph Early	Ottis Elam	Ottis Caldwell	Carl Jones	Clifford Cassity	James E. Clay	Treasurer: Ollie Sexton Tax Comm.: Juanita Wilson City Judge: A.N. Alfrey
1972	Ralph Early	Ottis Elam	Ottis Caldwell	Carl Jones	Clifford Cassity	James E. Clay	Treasurer: Ollie Sexton Tax Comm.: Juanita Wilson City Judge: A.N. Alfrey
1974	Wathan Armstrong	Ottis Elam	Ottis Caldwell	Jack Carter	Clifford Cassity	H. Pennington	
1976	Wathan Armstrong	Ottis Elam	Ottis Caldwell	Jack Carter	Clifford Cassity	H. Pennington	
1978	Wathan Armstrong	Jean Bailey	W.C. Flannery	Jim Nickell	John Brock (1976-1987)	John Cox	Coroner: Jim Barker Jailor: Roger Thomas P.V.A: William Porter



DATE	CIRCUIT CT. CLERK	COUNTY CT. CLERK	COUNTY JUDGE	SHERIFF	SCHOOL SUPT.	COUNTY ATTORNEY	OTHERS
1986	Wathan Armstrong	Jean Bailey	Ott Caldwell	Jack Carter	John Brock (1987)	Harvey Pennington	PVA: Wm. Porter Jailor: Dale Davis Coroner: Jim Barker
1988	Glenn Williams	Jean Bailey	Ott Caldwell	Jack Carter	Kenny Bland (1987-1993)	Harvey Pennington	PVA: Wm. Porter Jailor: Dale Davis Coroner: Jim Barker
1990	Glenn Williams	Jean Bailey	Clyde Thomas	Jack Carter	Kenny Bland	Harvey Pennington	PVA: C.J. Baker Jailor: Roger Thomas Coroner: Jim Barker
1992	Glenn Williams	Jean Bailey	Clyde Thomas	Jack Carter	Kenny Bland	Harvey Pennington	PVA: C.J. Baker Jailor: Roger Thomas Coroner: Jim Barker



DATE	CIRCUIT CT. CLERK	COUNTY CT. CLERK	COUNTY JUDGE	SHERIFF	SCHOOL SUPT.	COUNTY ATTORNEY	OTHERS
1996	Jim Barker	Jean Bailey	Clyde Thomas	Jack Carter		Harvey Pennington	PVA: C.J. Baker Jailor: Don Hall Coroner: John Northcutt
1998	Jim Barker	Jean Bailey	Clyde Thomas	Jack Carter		Harvey Pennington	PVA: C.J. Baker Jailor: Don Hall Coroner: John Northcutt



## COUNTY SUPERINTENDENTS, 1890-1894—Continued.

142

OFFICIAL MANUAL.

COUNTIES.	NAMES.	POST-OFFICES.	EXPRESS OFFICES.	DISTRICTS.			CENSUS, 1893-'94.		
				White.	Col'd.	Total.	White.	Col'd.	Total.
Jessamine.....	A. C. Miles.....	Nicholasville	Nicholasville..	25	11	36	2,419	1,431	3,850
Johnson.....	B. H. Harris.....	Paintsville.....	Richardson.....	65		65	4,921		4,921
Kenton.....	Neander Stephens..	Bank Lick.....	Bank Lick.....	45	7	52	17,271	937	18,208
Knott.....	G. C. Smith.....	Hindman.....	Jackson.....	50	1	51	2,734	51	2,785
Knox.....	W. S. Woodson.....	Flat Lick.....	Flat Lick.....	73	5	78	5,375	257	5,632
Larue.....	J. R. Cessna.....	Hodgenville.....	Hodgenville.....	51	5	56	3,149	345	3,494
Laurel.....	W. D. Weaver.....	London.....	London.....	83	3	86	5,500	201	5,701
Lawrence.....	W. A. Berry.....	Louisa.....	Louisa.....	86	2	88	7,213	123	7,336
Lee.....	Miss Lillie B. Mahan	Beattyville.....	Beattyville.....	34	2	36	2,192	111	2,303
Leslie.....	J. C. Farmer.....	Hyden.....	London.....	50	1	51	2,285	28	2,313
Letcher.....	James P. Lewis.....	Whitesburg.....	Norton, Va.....	53		53	3,023		3,023
Lewis.....	Geo. E. Dunbar.....	Vanceburg.....	Vanceburg.....	82	2	84	5,401	53	5,454
Lincoln.....	Wm. F. McClary.....	Stanford.....	Stanford.....	63	17	80	4,459	1,449	5,908
Livingston.....	C. L. Washburn.....	Hampton.....	Carrsville.....	51	6	57	3,474	356	3,830
Logan.....	T. A. Gillum.....	Russellville.....	Russellville.....	90	32	122	5,543	2,900	8,443
Lyon.....	David F. Brightwell	Kuttawa.....	Kuttawa.....	28	12	40	2,313	595	2,908
Madison.....	Mrs. A. T. Million..	Richmond.....	Richmond.....	70	29	99	5,935	2,545	8,480
Magoffin.....	H. G. Arnett.....	Hendricks.....	Richardson.....	65	1	66	4,047	26	4,073
Marion.....	W. T. Knott.....	Lebanon.....	Lebanon.....	50	13	63	4,091	1,093	5,184
Marshall.....	L. E. Wallace.....	Benton.....	Benton.....	54	3	57	4,051	157	4,208
Martin.....	W. T. Cain.....	Inez.....	Peach Orchard	29		29	1,692		1,692
Mason.....	Geo. W. Blatterman	Maysville.....	Maysville.....	48	14	62	4,984	1,695	6,679
McCracken.....	J. M. Gilbert.....	Paducah.....	Paducah.....	38	14	52	6,363	2,729	9,092
McLean.....	L. P. Tanner.....	Calhoon.....	Livia.....	51	6	57	3,273	292	3,565
Meade.....	F. J. McAuliffe.....	Brandenburg.....	Brandenburg.....	58	11	69	3,476	516	3,992
Menifee.....	Joseph M. Adams.....	Frenchburg.....	Rothwell.....	32	1	33	2,005	23	2,028
Mercer.....	J. Floyd Taylor.....	Harrodsburg.....	Harrodsburg.....	50	10	60	4,172	1,118	5,290
Metcalfe.....	S. H. Wisdom.....	Edmonton.....	Glasgow.....	52	7	59	3,322	377	3,699
Monroe.....	W. S. Emmert.....	Tompkins'v'le	Glasgow.....	61	8	69	3,932	328	4,260
Montgomery.....	John E. Groves.....	Mt. Sterling.....	Mt. Sterling.....	33	11	44	3,298	1,536	4,834
Morgan.....	B. F. Carter.....	West Liberty.....	Morehead.....	73		73	4,394		4,394
Muhlenberg.....	John B. Kittinger..	Greenville.....	Greenville.....	83	14	97	5,543	903	6,446

Nelson.....	Allan V. McKay.....	Bardstown.....	Bardstown.....	62	16	78	4,271	1,588	5,859
Nicholas.....	James H. Minogue..	Carlisle.....	Carlisle.....	43	7	50	3,403	493	3,896
Ohio.....	Joseph B. Rogers.....	Hartford.....	Beaver Dam.....	115	9	124	7,862	480	8,342
Oldham.....	J. L. Reeves.....	Buckner.....	Buckner.....	27	9	36	1,459	714	2,173
Owen.....	John W. Douglas.....	Owenton.....	Owenton.....	80	9	89	5,586	606	6,192
Owsley.....	V. T. Thomas.....	Booneville.....	Beattyville.....	37	1	38	2,413	30	2,443
Pendleton.....	B. S. Morris.....	Falmouth.....	Falmouth.....	71	3	74	5,290	174	5,464
Perry.....	Granville P. Combs..	Hazard.....	Jackson.....	47	1	48	2,535	69	2,604
Pike.....	L. J. Williamson.....	Pikeville.....	Richardson.....	114	1	115	7,315	78	7,393
Powell.....	F. P. Tracy.....	Stanton.....	Stanton.....	29	3	32	2,098	205	2,303
Pulaski.....	W. J. Davidson.....	Somerset.....	Somerset.....	142	10	152	9,522	601	10,123
Robertson.....	Jos. L. McDowell.....	Mt. Olivet.....	Mt. Olivet.....	23	2	25	1,590	65	1,655
Rockcastle.....	Andrew Baker.....	Mt. Vernon.....	Mt. Vernon.....	60	1	61	3,979	51	4,030
Rowan.....	Hiram Bradley.....	Morehead.....	Morehead.....	38	1	39	2,290	23	2,313
Russell.....	W. T. Sharp.....	Jamestown.....	Campbells'v'le	55	4	59	2,938	120	3,058
Scott.....	James K. Glenn.....	Georgetown.....	Georgetown.....	45	17	62	3,724	2,195	5,919
Shelby.....	James H. Barnett.....	Peytona.....	Shelbyville.....	46	19	65	4,016	2,413	6,429
Simpson.....	J. W. Horne.....	Franklin.....	Franklin.....	39	11	50	2,684	1,016	3,700
Spencer.....	Mrs. Lucy V. West.....	Taylorsville.....	Taylorsville.....	35	9	44	1,776	445	2,221
Taylor.....	Henry C. Wood.....	Campbells'v'le	Campbells'v'le	49	10	59	3,004	720	3,724
Todd.....	McD. O'Brien.....	Elkton.....	Elkton.....	52	22	74	3,659	2,721	6,380
Trigg.....	Mat. McKinney.....	Cadiz.....	Cadiz.....	60	22	82	3,642	1,695	5,337
Trimble.....	Fall Mahoney.....	Bedford.....	Campbells'v'rg	35	3	38	2,311	119	2,430
Union.....	William M. Carr.....	Morganfield.....	Morganfield.....	67	12	79	5,657	1,198	6,855
Warren.....	Ben Watt.....	Bowling Green	Bowling Green	84	31	115	7,404	3,062	10,466
Washington.....	M. G. Leachman.....	Springfield.....	Springfield.....	57	12	69	4,115	829	4,944
Wayne.....	Mrs. M. F. Denney.....	Monticello.....	Burnside.....	87	6	93	4,802	254	5,056
Webster.....	William T. Drury.....	Dixon.....	Slaughterville	72	11	83	5,757	700	6,457
Whitley.....	L. W. Patrick.....	Williamsburg.....	Williamsburg.....	97	5	102	7,286	265	7,551
Wolfe.....	H. N. Horton.....	Campton.....	Torrent.....	46	1	47	2,874	38	2,912
Woodford.....	M. B. Hifner.....	Mortonsville.....	Versailles.....	26	18	44	2,454	2,034	4,488

COUNTY SUPERINTENDENTS.

143



COUNTY DIRECTORY—Continued.

138

OFFICIAL MANUAL.

COUNTY.	CIRCUIT CLERK.	COUNTY CLERK.	COUNTY JUDGE.	SHERIFF.
Knott.....	Amburgey, R. H.	Combs, Henry.	Martin, David.	Bates, Robert.
Knox.....	Tinsley, W. W.	Bain, G. P.	McDonald, D.	Catron, John H.
Larue.....	Hargan, B. T.	Hamilton, W. H.	Creal, John C.	Hays, H. A.
Laurel.....	Brown, A. B.	Scoville, C. N.	Barnett, M. M.	Moren, Jas. W.
Lawrence.....	Carter, Al.	Dixon, Robert.	Webb, H.	Wilson, A. J.
Lee.....	McGuire, B.	Hill, C. B.	Malony, D. B.	Simms, W. H.
Leslie.....	Dixon, A. B.	Howard, J. M.	Eversole, W. B.	Steele, G. H.
Letcher.....	Craft, John A.	Bently, R. B.	Baker, S. E.	Collins, Jasper.
Lewis.....	Jones, E. A.	Mitchell, T. A.	Fryar, A. W.	Willim, Ed.
Lincoln.....	Bailey, J. P.	Cooper, Geo. B.	Varnon, W. E.	Menefee, J. H.
Livington.....	Rutter, Chas.	Lowery, C. O.	Abell, J. L.	Lay, K. W.
Logan.....	Evans, H. L.	Orndorff, J. G.	Harrison, T. B.	Price, W. T.
Lyon.....	Molloy, T. H.	Molloy, M. P.	Crumbaugh, W. L.	Boughter, M. T.
Madison.....	Tharpe, Stan. H.	Tudor, Chas. W.	Chenault, John C.	Simmons, J. P.
Magoffin.....	Adams, J. P.	Hammond, Jno. W.	Cooper, A. P.	Minix, Noah.
Marion.....	Lancaster, Ben J.	Wilson, W. J.	Burton, R. A.	Glazebrook, J. C.
Marshall.....	Shemwell, R. L.	Kirk, J. D.	Dupriest, J. J.	Starks, C. H.
Martin.....	Cassady, John S.	Pearce, T. M.	Stepp, Jas.	Kirk, John L.
Mason.....	Woodward, I. N.	Fisher, J. Wm.	Phister, Thos. R.	Jefferson, J. C.
McCracken.....	Jones, E. B.	Shutt, W. D.	Bethshares, J. L.	Stanley, R. P.
McLean.....	Cary, R. G.	Nevitt, R. H.	Landrum, B. F.	Evans, J. A.
Meade.....	Gough, W. H.	Combs, H. D.	Rawlings, H. C.	Woolfork, S. P.
Menifee.....	Combs, H. D.	Allin, Ben C.	Caudill, T. L.	Lyons, J. B.
Mercer.....	Allin, sr., B. W.	Kinnaird, J. S.	Hughes, John W.	Vanarsdall, J. I.
Metcalfe.....	Young, John U.	Newman, J. H.	Pendleton, J. H.	Galloway, R. C.
Monroe.....	Copass, T. M.	Whitney, Geo. A.	Flippen, M. T.	Patterson, J. T.
Montgomery.....	Bright, H. R.		Apperson, L.	Richardson, J. C.

COUNTY DIRECTORY.

139

Morgan.....	Cox, H. M.	Kendall, W. M.	Carter, Perry.	Carr, B. M.
Muhlenberg.....	Sumner, T. E.	Ellison, J. G.	Fleming, D. J.	Prowse, M. L.
Nelson.....	Dougherty, F. E.	Dalmazzo, W. J.	Thomas, J. W.	Pence, A. D.
Nicholas.....	Robertson, Sol.	Campbell, John A.	Norvell, J. P.	Ratliff, S. A.
Ohio.....	Likins, G. B.	Holbrook, Rowan.	Morton, John P.	Stevens, J. P.
Oldham.....	Adams, John R.	Adams, John R.	Taylor, Sandford.	Woodsmall, Wm.
Owen.....	Beck, Harry B.	Swope, W. P.	Lee, W. A.	Gayle, June W.
Owsley.....	Hogg, S. P.	Breeding, John.	Gabbard, W. B.	Becknell, R. W.
Pendleton.....	Wandelohr, J. K.	Holt, W. C.	Barker, John H.	Ducker, Wm.
Perry.....	Johnson, I. D.	Cornitt, G. R.	Fields, R. F.	Combs, D. Y.
Pike.....	Pinson, G. W.	Leslie, K. F.	Belcher, Bart.	Cline, J. S.
Powell.....	Norton, A. H.	Lyle, M. R.	Martin, C.	Derickson, J. M.
Pulaski.....	Adams, Napier.	Barnett, N. L.	Denton, Jas.	Watson, J. H.
Robertson.....	Chandler, M. F.	Green, T. L.	Tilton, N. A.	Reveal, D. M.
Rockcastle.....	Lewis, S. D.	Miller, M. C.	Lair, J. B.	Mullins, W. G.
Rowan.....	Ham, D. G.	Hogge, Elijah.	Crosthwait, A.	Fouch, M. F.
Russell.....	Dunbar, H. H.	Stone, W. S.	Simpson, A. P.	Dunbar, J. P.
Scott.....	Bradley, Jack W.	Wolfe, J. Henry.	Bates, W. E.	Ford, J. M.
Shelby.....	Bailey, Tom C.	Doss, E. J.	Tipton, W. H.	Long, A. C.
Simpson.....	Bradshaw, E. S.	Covington, J. H.	Milliken, J. J.	McClanahan, W.S.
Spencer.....	Black, W. M.	Tucker, Jos.	Howard, John S.	Crume, J. W.
Taylor.....	Greene, Thos. E.	Campbell, A. T.	McFarland, W R T	Sanders, R. D.
Todd.....	Goodman, John A.	Reeves, Crittenden	Bristow, F. H.	Butler, D. M.
Trigg.....	Shaw, John D.	Grasty, Felix K.	Bingham, G. B.	McKinney, H. B.
Trimble.....	Bell, D. L.	Morgan, W. C.	Wright, F. S.	Rose, Z. T.
Union.....	Pike, T. J.	Wall, John H.	Flournoy, L. C.	Blue, J. S.
Warren.....	Subbins, J. B.	Matlock, S. M.	Grider, John B.	Ragland, W. S.
Washington.....	Campbell, F. M.	Booker, W. F.	Litsey, B. L.	Craycroft, J. T.
Wayne.....	Rogers, W. C.	McConnaghy, C.	Bertram, Joe.	Huffaker, J. C.
Webster.....	Jenkins, John G.	Doris, C. A.	Hall, L. B.	Bailey, B. D.
Whitley.....	Meadors, N. H.	Perkins, T. C.	Stinson, Jas.	Manning, J. L.
Wolfe.....	Vansant, J. F.	Hallon, J. B.	Tutt, S. M.	Drake, G. W.
Woodford.....	Bailey, J. C.	Gray, R. H.	Parrish, L. H.	Stout, R. H.



## LIST OF COUNTY CLERKS IN KENTUCKY.

Adair—T. R. Statts (R).  
 Allen—R. B. Justin (R).  
 Anderson—P. H. Thomas (D).  
 Ballard—S. J. Moore (D).  
 Barren—N. D. Terry (D).  
 Bath—W. W. Perry (D).  
 Bell—W. T. Doris (R).  
 Boone—J. S. Clutterbeck (D).  
 Bourbon—Ed. D. Paton (D).  
 Boyd—John Vese (R).  
 Boyle—J. B. Nichols, jr.  
 Bracken—J. A. McCane (D).  
 Breathitt—J. Wise Hoggins (D).  
 Breckinridge—J. O. Cunningham (R).  
 Bullitt—W. B. Tilden (D).  
 Butler—J. S. Butler (R).  
 Caldwell—F. A. Pasteur (D).  
 Calloway—Golen Miller (D).  
 Campbell—Phil. J. Veitch (R).  
 Carlisle—R. J. Young (D).  
 Carroll—S. S. Scott (D).  
 Carter—W. H. Mockabee (R).  
 Casey—J. C. Dye (R).  
 Christian—John P. Prowse (R).  
 Clark—Lee Baldwin (D).  
 Clay—T. G. White (R).  
 Clinton—Z. T. Leslie (R).  
 Crittenden—D. Woods (D).  
 Cumberland—J. E. Bow (R).  
 Daws—J. T. Griffith (D).  
 Edmonson—Willis Merideth (R).  
 Elliott—A. W. Murray, jr. (D).  
 Estill—Vernon S. Vaughn (D).  
 Fayette—Claude Chien (D).  
 Fleming—James B. McCreary (D).  
 Floyd—G. R. Davidson (D).  
 Franklin—N. B. Smith (D).  
 Fulton—W. B. Taylor (D).  
 Gallatin—W. R. Payne (D).  
 Garrard—J. M. Duncan (R).  
 Grant—E. D. Webster (D).  
 Graves—J. T. George (D).  
 Grayson—John B. Rogers (R).  
 Green—H. T. Larimore (R).  
 Greenup—Geo. A. Corum (R).  
 Hancock—E. P. McAdams (R).  
 Harlan—John M. Wells (D).  
 Harlan—A. R. Comett (R).  
 Harrison—R. M. Collier (D).  
 Hart—J. L. Richardson (R).  
 Henderson—J. H. Hart.  
 Henry—M. J. Jones.  
 Hickman—J. L. Moss (D).  
 Hopkins—W. H. Arnold (D).  
 Jackson—John Farmer (R).  
 Jefferson—W. P. Johnson (D).  
 Jessamine—Curd Lowery (D).  
 Johnson—F. M. Bays (R).  
 Kenton—Wes. B. Wilson (D).  
 Knott—P. H. Amburgy (D).  
 Knox—J. C. Catron (R).  
 Laclede—George H. Kirkpatrick.  
 Laurel—C. N. Scoville (R).  
 Lawrence—Robert Dixon (D).  
 Lee—J. B. Smyth (R).  
 Leslie—J. M. Howard (R).  
 Letcher—R. B. Bentley (D).  
 Lewis—Thomas H. Mitchell (R).  
 Lincoln—Jas. F. Cummins (R).  
 Livingston—C. O. Lowery (D).  
 Logan—M. B. Morton (D).  
 Lyon—J. M. Smith (D).  
 Madison—J. F. White (D).  
 Magoffin—R. C. Salyer (D).  
 Marion—A. P. Carter (D).  
 Marshall—W. G. Dyeus (D).  
 Martin—T. D. Kirk (R).  
 Mason—W. D. Cochran (R).  
 McCracken—Charles E. Graham (D).  
 McLean—W. B. Schutt (D).  
 Meade—R. H. Nevitt (D).  
 Menifee—H. D. Combee (D).  
 Mercer—Ben. C. Allen (D).  
 Metcalfe—P. W. Depp (R).  
 Monroe—J. H. Newman (R).  
 Montgomery—G. L. Kirkpatrick (R).  
 Morgan—Sandford Davis (D).  
 Muhlenberg—G. G. Ellison (R).  
 Nelson—W. J. Dalmoyzo (D).  
 Nicholas—John A. Campbell (D).  
 Ohio—Rowan Holbrook (R).  
 Oldham—J. R. Clark (D).  
 Owen—W. P. Swope (D).  
 Owsley—John Breeding (R).  
 Pendleton—C. W. Cowles (R).  
 Perry—G. R. Comett (R).  
 Pike—F. C. Hatcher (D).  
 Powell—M. R. Lyle (D).  
 Pulaski—N. L. Barnett (R).  
 Robertson—T. L. Green (D).  
 Rockcastle—M. C. Miller (R).  
 Rowan—O. J. Davis (R).  
 Russell—W. A. Stone (D).  
 Scott—J. S. Fleming (D).  
 Shelby—E. J. Doss (D).  
 Simpson—J. H. Covington (D).  
 Spencer—Jos. Tucker (D).  
 Taylor—S. E. Kerr (D).  
 Todd—E. S. Reeves (D).  
 Trigg—T. K. Grasty (D).  
 Trimble—W. C. Morgan (D).  
 Union—W. T. Cannon (D).  
 Warren—Ben. F. Gardner (D).  
 Washington—W. F. Pooler (D).  
 Wayne—H. C. Kennedy (R).  
 Webster—J. S. Skinner (D).  
 Whitley—J. C. Lovitt (R).  
 Wolfe—J. B. Holland (D).  
 Woodford—R. H. Gray (D).

808-384-7419  
 Morehead KY 40321  
 885 W. 9th St.  
 Dr. Jack D. Ellis  
 From The Collection Of:

5681



## VOTE OF THE STATE SINCE 1872.

YEAR.	President	Governor	Treasurer	Plurality	Total	Prohibition	Populist	Labor	Greenback	Republican	Democrat
1872	...	...	...	11,396	189,028	...	...	...	1,944	88,816	100,212
1876	...	...	...	62,634	238,790	...	...	...	18,954	97,156	159,690
1880	...	...	...	43,917	226,635	...	...	...	11,498	81,882	125,799
1884	...	...	...	43,449	264,047	...	...	...	11,498	104,550	147,999
1888	...	...	...	34,198	276,556	...	...	...	1,693	118,763	152,961
1892	...	...	...	144,831	285,100	...	...	...	...	38,617	106,214
1896	...	...	...	17,015	285,100	...	...	...	...	127,604	144,619
1899	...	...	...	28,666	344,781	...	...	...	...	135,134	183,800
1899	...	...	...	33,333	265,982	...	...	...	...	114,649	147,982
1899	...	...	...	54,707	273,057	...	...	...	...	107,005	161,712
1899	...	...	...	28,081	289,179	...	...	...	...	116,087	144,168
1899	...	...	...	49,020	340,844	...	...	...	...	135,441	175,461
1899	...	...	...	2,383	339,551	...	...	...	...	157,997	160,380

\* Majority.

## LIST OF COUNTY CLERKS IN KENTUCKY.

Adair—T. R. Stutts (R).	Knox—J. C. Catron (R).
Allen—R. B. Justin (R).	Larue—George H. Kirkpatrick.
Anderson—P. H. Thomas (D).	Laurel—C. N. Scoville (R).
Ballard—S. J. Moore (D).	Lawrence—Robert Dixon (D).
Barren—N. D. Terry (D).	Lee—J. B. Smyth (R).
Bath—W. W. Perry (D).	Leslie—J. M. Howard (R).
Bell—W. T. Doris (R).	Letcher—R. B. Bentley (D).
Boone—J. S. Clutterbock (D).	Lewis—Thomas H. Mitchell (R).
Bourbon—Ed. D. Paton (D).	Lincoln—Jas. F. Cummins (R).
Boyd—John Vose (R).	Livingston—C. O. Lowery (D).
Boyle—J. B. Nichols, jr.	Logan—M. B. Morton (D).
Bracken—J. A. McCane (D).	Lyon—J. M. Smith (D).
Breathitt—J. Wise Hoggins (D).	Madison—J. F. White (D).
Breckinridge—J. O. Cunningham (R).	Magoffin—R. C. Salyer (D).
Bullitt—W. B. Tilden (D).	Marion—A. P. Carter (D).
Butler—J. S. Butler (R).	Marshall—W. G. Dycus (D).
Caldwell—F. A. Pasteur (D).	Martin—J. D. Kirk (R).
Calloway—Golen Miller (D).	Mason—W. D. Cochran (R).
Campbell—Phil. J. Veitch (R).	McCracken—Charles E. Graham (D).
Carlisle—R. J. Young (D).	McLean—W. B. Schutt (D).
Carroll—S. S. Scott (D).	Meade—R. H. Nevitt (D).
Carter—W. H. Mockabee (R).	Menifee—H. D. Combee (D).
Casey—J. C. Dye (R).	Mercer—Ben. C. Allen (D).
Christian—John P. Prowse (R).	Metcalfe—P. W. Depp (R).
Clark—Lee Baldwin (D).	Monroe—J. H. Newman (R).
Clay—T. G. White (R).	Montgomery—G. L. Kirkpatrick (R).
Clinton—Z. T. Leslie (R).	Morgan—Sandford Davis (D).
Crittenden—D. Woods (D).	Muhlenberg—G. G. Ellison (R).
Cumberland—J. E. Row (R).	Nelson—W. J. Dalmoyzo (D).
Daveiss—J. T. Griffith (D).	Nicholas—John A. Campbell (D).
Edmonson—Willis Merideth (R).	Ohio—Rowan Holbrook (R).
Elliott—A. W. Murray, jr. (D).	Oldham—J. R. Clark (D).
Estill—Vernon S. Vaughn (D).	Owen—W. P. Swope (D).
Fayette—Claude Chinn (D).	Owsley—John Breeding (R).
Fleming—James B. McCreary (D).	Pendleton—C. W. Cowles (R).
Floyd—G. R. Davidson (D).	Perry—G. R. Comett (R).
Franklin—N. B. Smith (D).	Pike—F. C. Hatcher (D).
Fulton—W. B. Taylor (D).	Powell—M. R. Lyle (D).
Gallatin—W. R. Payne (D).	Pulaski—N. L. Barnett (R).
Garrard—J. M. Duncan (R).	Robertson—T. L. Green (D).
Grant—E. D. Webster (D).	Rockcastle—M. C. Miller (R).
Graves—J. T. George (D).	Rowan—O. J. Davis (R).
Grayson—John B. Rogers (R).	Russell—W. A. Stone (D).
Green—H. T. Larimore (R).	Scott—J. S. Fleming (D).
Greenup—Geo. A. Corum (R).	Shelby—E. J. Doss (D).
Hancock—E. P. McAdams (R).	Simpson—J. H. Covington (D).
Hardin—John M. Wells (D).	Spencer—Jos. Tucker (D).
Harlan—A. B. Comett (R).	Taylor—S. E. Kerr (D).
Harrison—R. M. Collier (D).	Todd—E. S. Reeves (D).
Hart—J. L. Richardson (R).	Trigg—T. K. Grasty (D).
Henderson—J. H. Hart.	Trimble—W. C. Morgan (D).
Henry—M. J. Jones.	Union—W. T. Cannon (D).
Hickman—J. L. Moss (D).	Warren—Ben. F. Gardner (D).
Hopkins—W. H. Arnold (D).	Washington—W. F. Booker (D).
Jackson—John Farmer (R).	Wayne—H. C. Kennedy (R).
Jefferson—W. P. Johnson (D).	Webster—J. S. Skinner (D).
Jessamine—Curd Lowery (D).	Whitley—J. C. Lovitt (R).
Johnson—F. M. Bays (R).	Wolfe—J. B. Holland (D).
Kenton—Wes. B. Wilson (D).	Woodford—R. H. Gray (D).
Knott—P. H. Amburgy (D).	



1898

Nicholas	R. R. Russell	Carlisle	44	6	50	3413	506	3911
Ohio	Fon Rogers	Hartford	113	9	122	8095	488	8593
Oldham	Lucy M. Blakemore	Buckner	22	8	30	1404	589	1993
Owen	John W. Douglas	Owenton	81	9	90	5501	600	6101
Owsley	J. B. Spence	Booneville	38	1	39	2490	30	2520
Pendleton	Miss Hattie Orr	Falmouth	71	3	74	5005	170	5175
Perry	G. P. Combs	Hazard	50	1	51	2834	57	2891
Pike	W. K. Elliott	Pikeville	125	2	127	8180	83	8263
Powell	F. P. Tracey	Stanton	30	3	33	2113	178	2291
Pulaski	J. Sherman Cooper	Somerset	149	10	159	9815	519	10334
Robertson	Mrs. Kate Zoller	Mt. Olivet	22	2	24	1475	52	1527
Rockcastle	W. A. B. Davis	Mt. Vernon	63	1	64	4009	50	4059
Rowan	Hiram Bradley	Morhead	39	1	40	2646	20	2672
Russell	J. B. Wheat	Jamestown	54	4	58	3139	111	3250
Scott	J. M. Stevenson	Georgetown	43	15	58	3182	1440	4622
Shelby	G. M. Money	Bagdad	39	12	51	2717	1022	3739
Simpson	A. H. Hill	Franklin	47	20	67	3732	1839	5671
Spencer	Mrs. Lucy V. West	Taylorsville	31	9	40	1805	496	2301
Taylor	C. P. Sanders	Campbellsville	50	10	60	3160	635	3795
Todd	McD. O'Brien	Elkton	47	22	69	3533	2609	6242
Trigg	Alfred Cunningham	Cadiz	62	18	80	3666	1689	5354
Trimble	L. Frank Zerfoss	Bedford	35	3	38	2250	92	2342
Union	H. T. Parish	Morganfield	68	11	79	6063	1104	7167
Warren	T. T. Gardner	Bowling Green	84	30	114	5720	1784	7594
Washington	J. W. Bush	Springfield	58	13	71	4033	815	4848
Wayne	F. M. Shearer	Monticello	88	7	95	4994	263	5257
Webster	G. B. Vaughn	Dixon	71	11	82	5858	836	6694
Whitley	A. T. Siler	Williamsburg	102	8	114	7752	316	8068
Wolfe	H. Clay Lacy	Campton	45	1	46	3084	42	3126
Woodford	M. B. Hifner	Mortonsville	26	18	44	2352	1508	3806



1898

## COUNTY DIRECTORY.—Continued.

COUNTY.	CIRCUIT CLERK.	COUNTY CLERK.	COUNTY JUDGE.	SHERIFF.
Mercer	Bush W. Allen	W. J. Potest	B. F. Roach	John L. Forsythe
Metcalfe	R. H. Nunn	R. C. Galloway	J. W. Kinnaird	W. E. Young
Monroe	R. G. Ralley	O. H. Williams	W. S. Smith	Levi Spear
Montgomery	N. R. Bright	W. B. O'Connell	A. A. Hazelrigg	Henry Jones
Morgan	Henry M. Cox	H. M. Hutchinson	William G. Blair	John S. Carter
Muhlenberg	T. Summer	E. S. Wood	T. J. Sparks	W. H. Welch
Nelson	Wallace Brown	E. Boone Rapier	Frank E. Daugherty	S. S. Bishop
Nicholas	Solomon Robertson	S. A. Ratliff	John W. Tilton	C. T. Donnell
Ohio	Sam. A. Anderson	M. S. Ragland	James P. Miller	S. T. Stevens
Oldham	J. T. Sampson	J. R. Clark	I. T. Risley	R. E. Palin
Owen	H. B. Beck	W. P. Swope	J. W. Hill	P. A. Alexander
Owsley	Walter Seale	H. C. Combs	A. C. Hyden	Daniel McCollum
Pendleton	L. McD. Garrard	Joe H. Cummins	B. C. H. Simpson	John C. Hume
Perry	J. B. Polley	W. T. Phillips	J. M. York	W. J. Kell
Pike	A. H. Norton	W. G. Frazier	G. M. Derickson	T. B. Ware
Powell	Napier Adams	N. L. Barnett	Wm. M. Catron	Cy. Langdon
Pulaski	M. F. Chandler	William Mullikin	W. T. Kenton	D. M. Reveal
Robertson	James Griffin	M. C. Miller	R. G. Williams	Henry Catron
Rockcastle	T. B. Tippet	William Caudill	George A. Nickell	John Henry
Rowan	H. H. Dunbar	Abraham Baugh	J. P. Irvin	T. R. Morrison
Russell	T. J. Penn	J. Sharon Fleming	J. J. Yates	T. K. Shuff
Scott	W. M. Cardwell	E. J. Doss	W. H. Tipton	H. A. Lawson
Shelby	E. S. Bradshaw	C. F. Saunders	G. W. Whitesides	W. S. McLanahan
Simpson	William M. Black	Joseph Tucker	George B. Shindlere	J. B. Buckner
Spencer	T. E. Greene	S. E. Kerr	John W. Cloyd	No Sheriff
Taylor	John A. Goodman	W. A. Dickinson	P. O. Duffy	D. M. Butler
Todd	A. C. Burnett	F. K. Grasty	John D. Shaw	N. B. Pollard
Trigg	D. L. Bell	W. C. Morgan	J. W. Lee	T. G. Averitt
Trimble	Joe E. Lilley	E. H. Wathen	I. A. Spalding	A. W. Clements
Union	William H. Jones	W. H. Edley	Charles Drake	A. J. Cole
Warren	F. M. Campbell	W. F. Booker	B. L. Litscy	H. B. Powell
Washington	Isaac Walker	Abijah Fairchild	Chas. M. McConnaghy	H. H. Henninger
Wayne	W. K. Price	J. F. Porter	L. B. Hall	Gid. Hubbard
Webster	E. E. Watkins	E. G. Massingale	B. F. Rose	J. L. Sutton
Whitley	J. F. Vansant	W. Silas Tutt	G. T. Center	A. F. Combs
Wolfe	L. A. Berry	R. H. Gray	L. H. Parrish	James T. Wilhoit
Woodford				



1900

## COUNTY DIRECTORY.—Continued.

130

COUNTY.	CIRCUIT CLERK.	COUNTY JUDGE.	COUNTY ATTOR'Y.	COUNTY CLERK.	SHERIFF.
Lawrence .....	Billy Riffe.....	Jno. H. Thomp- son .....	T. S. Thompson.	Robert Dixon...	L. D. Boggs.
Lee .....	B. M. McGuire...	I. McGuire.....	T. B. Blakey....	W. C. Lutes....	Wm. Robinson.
Leslie .....	Wm. M. Howard...	A. L. Begley....	J. C. Farmer....	J. M. Howard...	Abner Eversole.
Letcher .....	I. A. Craft.....	W. H. Blair....	Ira Fields.....	R. B. Bentley...	Wilson Sergeant.
Lewis .....	E. A. Jones.....	Ed. William....	W. C. Halbert...	O. P. Pollitt....	M. Bertram.
Lincoln .....	J. F. Holdam....	J. P. Bailey....	Harvey Helm....	G. B. Cooper....	S. M. Owens.
Livingston .....	J. C. Parsons....	Thos. Evans....	Chas. Wilson....	G. W. Landram...	R. B. Cowper.
Logan .....	H. L. Evans....	J. W. Clark....	E. G. Vick.....	M. B. Morton...	M. A. Neely.
Lyon .....	T. H. Malloy....	W. L. Crumbaugh	S. C. Molloy....	J. M. Smith....	A. K. Boughter.
Madison .....	S. H. Thorpe, jr.	E. C. Million....	J. T. Cobb.....	J. F. White....	Hugh H. Collyer.
Magoffin .....	H. C. Mann.....	W. I. May.....	J. W. Howard...	R. C. Minix....	J. W. Power.
Marion .....	B. J. Lancaster...	O. G. Kelly....	Ben Spalding...	A. P. Carter....	J. M. Cooper.
Marshall .....	P. H. Thompson...	R. L. Shemwell.	J. G. Lovitt....	W. G. Dycus....	L. E. Wallace.
Martin .....	J. S. Cassady....	W. H. Blankin- ship .....	W. T. Cain.....	J. C. Kirk.....	J. W. Hardin.
Mason .....	Isaac Woodnard	C. D. Newell....	F. P. O'Donnell.	C. L. Wood.....	S. P. Perrine.
McCracken .....	H. H. Hobson....	J. C. Tully.....	F. E. Graves....	C. C. Graham....	I. H. Rogers.
McLean .....	W. A. Rafferty...	J. A. Stevens...	Lee Gibson....	W. D. Shutt....	J. R. Priest.
Meade .....	J. R. Willett....	S. P. Woolfolk.	P. T. Noell....	C. A. Nevitt....	E. L. Hagan.
Menifee .....	M. T. Hackney...	W. C. Taylor....	L. T. Hoover... male .....	H. N. Gose.....	I. T. Hedger.
Mercer .....	B. C. Allin.....	B. F. Roach....	C. A. Hardin....	W. J. Poteet....	J. L. Forsythe.
Metcalfe .....	R. H. Nunn.....	J. H. Kinnaird.	M. O. Scott....	R. C. Galloway...	W. E. Young.
Monroe .....	R. G. Bailey....	W. S. Smith....	W. B. Roddy....	O. H. Williams...	Levi Spear.
Montgomery .....	N. R. Bright....	A. A. Hazelrigg	G. E. Coons....	W. B. O'Connell	Henry Jones.
			F. M. Hutchin- son .....		J. S. Carter.
Morgan .....	H. M. Cox.....	W. G. Blair....	G. W. Road....	E. S. Wood.....	W. H. Wesh.
Muhlenberg .....	T. E. Sumner....	T. J. Sparks....	J. L. Rogers....	F. B. Rapier....	S. S. Bishop.
Nelson .....	Wallace Brown...	F. E. Daugherty	N. W. Halstead.	S. A. Ratliff....	W. J. Hughes.
Nicholas .....	S. Robertson....	J. W. Tilton....	J. F. Morgan....	M. S. Ragland...	S. T. Stephens.
Ohio .....	S. A. Anderson...	J. P. Miller....	M. L. Heaverlin,		

OFFICIAL MANUAL OF KENTUCKY.

Oldham .....	J. T. Sampson...	I. T. Risley....	A. T. Ladd.....	J. R. Clark.....	R. E. Palln.
Owen .....	H. P. Beck.....	J. W. Hill....	J. G. Todd.....	W. P. Swope....	P. A. Alexander.
Owsley .....	W. C. Seale....	A. C. Hyden....	J. C. Eversole...	H. C. Combs....	A. M. Neely.
Pendleton .....	L. McD. Garrard	B. C. H. Simpson	E. S. Clark....	J. H. Cummins...	J. C. Hume.
Perry .....	F. B. Feltner...	H. Q. Crawford	W. C. Eversole...	J. E. Johnson...	R. C. Napier.
Pike .....	Andrew Auxier...	J. M. York....	Jas. Sowards...	W. T. Phillips...	W. J. Keel.
Powell .....	A. H. Norton....	G. M. Derickson	O. A. Lyle.....	W. G. Frazier...	T. B. Ware.
Pulaski .....	Napier Adams...	W. M. Catron...	G. W. Shadoun...	N. L. Barnett...	C. M. Langdon.
Robertson .....	M. F. Chandler...	W. T. Kenton...	W. J. Osborne...	Wm. Mullikan...	J. S. Burns.
Rockcastle .....	J. F. Griffin....	R. G. Williams...	T. D. Colyer....	M. C. Miller....	Henry Catron.
Rowan .....	T. T. Tippet....	J. E. Cooper...	J. W. Riley....	W. M. Caudill...	J. H. Fraley.
Russell .....	H. H. Dunbar...	W. T. Sharp....	Lilburn Phelps...	A. Baugh.....	T. R. Morrison.
Scott .....	T. J. Penn.....	J. J. Yates....	J. C. B. Sebree...	J. S. Fleming...	T. H. Shuff.
Shelby .....	W. M. Cardwell...	W. H. Tipton...	R. L. Pulliam...	E. J. Doss....	H. A. Campbell.
Simpson .....	E. S. Bradshaw...	G. W. Whitesides	L. B. Finn.....	C. F. Saunders...	W. S. McClanna- han.
Spencer .....	W. M. Black....	G. B. Shindler...	L. B. Brown....	Jos. Tucker....	J. B. Buckner.
Taylor .....	T. E. Green....	J. W. Cloyd....	B. A. Rice.....	S. E. Kerr.....	H. C. Wood.
Todd .....	J. A. Goodman...	P. O. Duffy....	C. W. Wilson...	W. A. Dickinson	D. M. Butler.
Trigg .....	A. C. Burnett...	J. D. Shaw....	D. P. Smith....	F. K. Grasty...	N. B. Pollard.
Trimble .....	D. S. Bell.....	J. W. Lee.....	G. W. Peak, jr.	W. C. Morgan...	T. G. Averitt.
Union .....	J. E. Lilly....	I. A. Spaulding.	A. T. Crunamen	E. H. Wathen...	A. W. Clements.
Warren .....	W. H. Jones....	Chas. Drake....	T. W. Thomas...	W. H. Edley...	A. J. Cole.
Washington .....	F. M. Campbell...	B. T. Litsey...	T. S. Maves....	W. F. Booker...	H. B. Powell.
Wayne .....	Isaac Walker....	Chas. McCaun- aghy .....	W. R. Cress....	A. Fairchild...	H. H. Henninger.
Webster .....	W. K. Price....	L. B. Hall....	L. B. Henry....	J. F. Porter....	G. Hubbard.
Whitley .....	E. E. Watkins...	B. F. Rose....	A. J. Caddell...	E. G. Massingale	J. L. Sutton.
Wolfe .....	J. F. Vansant...	G. T. Center...	A. H. Stamper...	W. S. Tutt....	A. T. Combs.
Woodford .....	L. A. Berry....	L. H. Parrish...	W. O. Davis....	R. H. Gray....	J. T. Wilhoit.

OFFICIAL MANUAL OF KENTUCKY.

131



1900

List of State and County Common School Officers, Etc.—Continued.

184

Counties.	Names.	Postoffices.	Districts.			Census for 1889-1900.		
			White	Col'd	Total	White	Col'd	Total
Jessamine	W. R. Harris	Willmore	26	10	36	2,404	1,043	3,447
Johnson	G. M. Johnson	Paintsville	74		74	5,462		5,462
Kenton	E. O. Mills	Independence	41	6	47	4,947	265	5,212
Knott	J. E. Perkins	Hindman	53	1	54	3,210	51	3,261
Knox	C. Powers	Barboursville	81	6	87	6,115	316	6,431
Larue	Chas. Williams	Hodgenville	52	5	57	3,332	279	3,611
Laurel	B. F. Johnson	London	90	3	93	6,035	222	6,257
Lawrence	M. G. Watson	Louisa	93	2	95	7,376	64	7,440
Lee	Louis Evans	Proctor	39		41	2,576	109	2,685
Leslie	J. M. Muncey	Hyden	49	1	50	2,649	39	2,688
Letcher	R. L. Eversole	Whitesburg	63		63	3,581		3,581
Lewis	Geo. E. Dunbar	Vanceburg	85	3	88	5,706	63	5,769
Lincoln	G. Singleton	Stanford	61	17	78	4,491	1,376	5,867
Livingston	H. V. McChesney	Smithland	51	6	57	3,580	287	3,867
Logan	A. K. Broderson	Russellville	92	33	125	5,973	2,612	8,585
Lyon	M. L. Langston	Hughey	29	12	41	2,443	603	3,046
Madison	J. W. Wager	Richmond	75	28	103	5,638	1,855	7,493
Magoffin	M. F. Patrick	Salversville	76	1	77	4,501	21	4,522
Marion	S. G. McElroy	Lebanon	54	13	67	4,368	1,136	5,504
Marshall	H. W. Jones	Benton	59	2	61	4,511	123	4,634
Martin	W. T. S. Maynard	Inez	34		34	2,121		2,121
Mason	G. W. Blatterman	Maysville	48	15	63	3,627	1,251	4,878
McCracken	J. W. Hughes	Paducah	42	11	53	3,121	678	3,799
McLean	J. E. Haynes	Calhoun	57	6	63	3,775	300	4,075
Meade	W. D. Ashcraft	Brandenburg	59	9	68	3,422	393	3,815
Menifee	J. H. Wells	Wellington	37		37	2,445		2,445
Mercer	J. Floyd Taylor	Harrodsburg	48	9	57	3,995	916	4,911
Metcalfe	T. A. Gooden	Edmonton	53	9	62	3,153	436	3,589
Monroe	J. C. Carter	Tompkinsville	61	11	72	4,380	321	4,701

OFFICIAL MANUAL OF KENTUCKY.

Montgomery	M. G. Anderson	Mt. Sterling	35	11	46	3,141	1,279	4,420
Morgan	M. T. Womack	West Liberty	74		74	4,884		4,884
Muhlenberg	Nannie Jones	Greenville	52	15	67	5,905	866	6,771
Nelson	J. Tyler Davis	Bardstown	65	16	81	4,509	1,466	5,975
Nicholas	R. R. Russell	Carlisle	44	5	49	3,416	510	3,926
Ohio	Fon Rogers	Hartford	114	10	124	8,313	498	8,811
Oldham	M. Binkmore	LaGrange	22	8	30	1,879	551	1,930
Owen	J. W. Douglas	Owenton	82	9	91	5,410	514	5,924
Owsley	J. B. Spence	Sturgeon	39	1	40	2,502	28	2,530
Pendleton	Hattie Orr	Falmouth	71	3	74	5,026	162	5,188
Perry	G. P. Combs	Hazard	52	1	53	3,062	61	3,123
Pike	W. K. Elliott	Pikeville	134	2	136	8,567	85	8,652
Powell	F. P. Tracey	Stanton	31	3	34	2,215	209	2,424
Pulaski	J. S. Cooper	Somerset	152	9	161	10,398	506	10,904
Robertson	Kate Zollar	Mt. Olivet	22	2	24	1,454	54	1,508
Rockcastle	W. A. B. Davis	Mt. Vernon	64	1	65	4,319	45	4,364
Rowan	Hiram Bradley	Morehead	45	1	46	2,954	26	2,980
Russell	J. B. Wheat	Jamestown	54	3	57	3,193	96	3,289
Scott	I. M. Stevenson	Georgetown	42	15	57	3,345	1,406	4,751
Shelby	G. M. Money	Bagdad	48	19	67	3,730	1,891	5,621
Simpson	A. H. Hill	Franklin	40	12	52	2,622	991	3,613
Spencer	M. B. Miller	Taylorsville	32	9	41	1,840	445	2,285
Taylor	C. P. Sanders	Campbellsville	50	9	59	3,179	618	3,797
Todd	McD. O'Connell	Elkton	48	23	71	3,742	2,867	6,609
Trigg	Alf. Cunningham	Cadiz	61	18	79	3,784	1,550	5,334
Trimble	L. F. Zerfoss	Bedford	37	2	39	2,219	85	2,304
Union	H. T. Parish	Morganfield	69	11	80	6,155	1,051	7,206
Warren	T. T. Gardner	Bowling Green	85	30	115	5,738	1,779	7,517
Washington	J. W. Bush	Springfield	60	13	73	4,063	736	4,799
Wayne	F. M. Shearer	Monticello	90	7	97	5,275	241	5,516
Webster	G. E. Vaughn	Dixon	72	12	84	6,013	863	6,876
Whitley	A. T. Siler	Williamsburg	111	5	116	8,206	305	8,511
Wolfe	H. Clay Lacey	Hazel Green	46	1	47	3,167	53	3,220
Woodford	M. B. Hifner	Mortonsville	27	18	45	2,311	1,545	3,856
Total			7,216	1,068	8,284	526,577	66,908	593,485

OFFICIAL MANUAL OF KENTUCKY.

185



ROWAN COUNTY  
MAJOR ELECTED OFFICIALS  
1898-1998 **PART III**  
(100 YEARS OF COUNTY GOVERNMENT)

DATE	CIRCUIT CT. CLERK	COUNTY CT. CLERK	COUNTY JUDGE	SHERIFF	SCHOOL SUPT.	COUNTY ATTORNEY	OTHERS
1894	D.G. Ham	Elijah Hogge	A. Crostwaite	M.F. Fouch	Hiram Bradley	J.W. Riley	
1896	D.G. Ham	O.J. Davis	A. Crostwaite	M.F. Fouch	Hiram Bradley	J.W. Riley	
1898	T.R. Tippet	William Caudill	G.A. Nickell	JH. Fraley	Hiram Bradley	J.W. Riley	
1900	T.R. Trippett	William Caudill	J.E. Cooper	J.H. Fraley	Hiram Bradley	J.W. Riley	
1902	T.R. Tippet	C.P. Terrell	R. Tussey	J.D. Caudill	Miss Cora Wilson (1901- 1905)	<del>T.</del> T. Young	
1904	T.B. Tippet	C.P. Terrell	R. Tussey	J.D. Caudill	Miss Cora Wilson	<del>T.</del> T. Young	County Bd. Of Election Commissioners Elijah Hogge(D) Wm. Caudill(R)
1906	T.B. Tippet	W.L. Day	Jas. E. Stewart	G.W. Allen	Miss Lyda Messer (1906-1910)	T.W. Rose	Elijah Hogge(D) Wm. Caudill(R)
1908	T.B. Tippet	W.L. Day	Jas. E. Stewart	G.W. Allen	Miss Lyda Messer	T.W. Rose	B.S. Wilson(D) H.C. Ellington(R)

1856  
STATE REPRESENTATIVE  
HARRISON G. DUKANE

WILLIAM ISNAC  
BLACK JOHNSON

JAMES  
BLACK



1910	T.B. Tippet	W.L. Day	J.w. riley	J.D. Caudill	Mrs. Cora Wilson Stewart (1910-1914)	E. Hogge	L.W. Dillon (D) H.C. Ellington(R) Surveyor: J.W. Amburgey
1912	T.B. Tippet	W.L. Day	J.W. Riley	J.D. Caudill	Mrs. Cora Wilson Stewart	E. Hogge	C.L.Clayton(D) Sam Sorrel (R) Surveyor: J.W. Amburgy
1914	T.B. Tippet	W.F. Caudill	J.W. Riley	Arthur Hogge	J.H. Powers (1914-1930)	J.W. Black	Rd. Supervisor: S.S. Cassidy Justice/Peace: W.T. Hall  J.D. Johnson W.S. Moore W.J. Fletcher
1916	L.B. Hogge	W.T. Caudill	J.W. Riley	A. Hogge	J.H Powers	J.W. Black	Rd.Supervisor J.W. Riley Justice/Peace: W.T. Hall  J.D. Johnson W.S. Moore W.J. Fletcher
1918	L.B. Hogge	W.T.Caudill	Arthur Hogge	N.L. Wells	J.H Powers	D.B. Caudill	Tax Assessor: H.N. Alfrey Justice/Peace: A.J. Alderman  J.D. Johnson J.L. Sorell W.S. Moore



1920	L.B. Hogge	W.T. Caudill	Arthur Hogge	N.L. Wells	J.H. Powers	D.B. Caudill	Tax Assessor: H.N. Alfrey Justice/Peace A.J. Alderman  J.D. Johnson J.L. Sorell W.S. Moore
1922	E.Crosthwaite	W.T. Caudill	J.W. Riley	H.L. Roberts.	J.H. Powers	T.W. Rose	Tax Comm.: A.M. Day Justice/Peace: D.B. Cornett  Taylor McKenzie W.D. Williams Preston Cooper
1924	C. Crosthwaite	W.T. Caudill	J.W. Riley	H.L. Roberts	J.H. Powers	T.W. Rose	Tax Comm.: A.M. Day Justice/Peace: D.B. Cornett  Taylor McKenzie W.D. Williams Preston Cooper



**ROWAN COUNTY**  
**MAJOR ELECTED OFFICIALS**  
**1898-1998**  
**(100 YEARS OF COUNTY GOVERNMENT)**

DATE	CIRCUIT CT. CLERK	COUNTY CT. CLERK	COUNTY JUDGE	SHERIFF	SCHOOL SUPT.	COUNTY ATTORNEY	OTHERS
1926	C. Crosthwaite	W.T. Caudill	T.A.E. Evans	John W. Fench	J.H. Powers	T.W. Rose	Tax Comm. H.G. Cooper Justice/Peace: W.T. Hall  Turner Crosthwaite W.V. Fletcher Peyton Estep
1928	Charles E. Jennings	W.T. Caudill	T.A.E. Evans	Johns W. Fench	J.H. Powers	T.W. Rose	Tax Comm.: H.G. Cooper Justice/Peace W.T. Hall  Turner Crosthwaite W.V. Fletcher Peyton Estep
1930	Charles E. Jennings	John Butcher	J.D. Johnson	Dan Parker	J.H. Powers	J.W. Riley	Tax Comm. Marion Wilson Justice/Peace James Franklin  Dorsey Armstrong Geo. Molton W.F. Kegley



ROWAN COUNTY  
MAJOR ELECTED OFFICIALS  
1898-1998 **PART III**  
(100 YEARS OF COUNTY GOVERNMENT)

1950	Ernest Brown	B.P. Day	Sam Greene	Chester Lewis	Eunice Cecil (1951-1956)	E.M. Hogge	Tax Comm.: Riley Cline
1952	Herbert Bradley	B.P. Day	Sam Greene	Chester Lewis	Eunice Cecil	E.M. Hogge	Tax Comm.: Riley Cline
1954	Herbert Bradley	Ottis Elam	W.T. McClain	Carl Jones	Eunice Cecil	Austin Alfrey	Tax Comm.: Mrs. Marvin Wilson Jailer: Rube Thomas Coroner: <del>Claude</del> Lane Clark
1956	Herbert Bradley	Ottis Elam	Carl Jones	Sam Green	Clifford Cassidy	Austin Alfrey	Tax Comm.: Juanita Wilson Coroner: Buck Jones Jailer: Elmo Plank



PART I  
**ROWAN COUNTY**  
**MAJOR ELECTED OFFICIALS**  
**1898-1998**

(100 YEARS OF COUNTY GOVERNMENT)

DATE	CIRCUIT CT. CLERK	COUNTY CT. CLERK	COUNTY JUDGE	SHERIFF	SCHOOL SUPT.	COUNTY ATTORNEY	OTHERS
1894	D.G. Ham	Elijah Hogge	A. Crostwaite	M.F. Fouch	Hiram Bradley	J.W. Riley	
1896	D.G. Ham	O.J. Davis	A. Crostwaite	M.F. Fouch	Hiram Bradley	J.W. Riley	
1898	T.R. Tippet	William Caudill	G.A. Nickell	JH. Fraley	Hiram Bradley	J.W. Riley	
1900	T.R. Trippett	William Caudill	J.E. Cooper	J.H. Fraley	Hiram Bradley	J.W. Riley	
1902	T.R. Tippet	C.P. Terrell	R. Tussey	J.D. Caudill	Miss Cora Wilson (1901- 1905)	<del>Z</del> T. Young	
1904	T.B. Tippet	C.P. Terrell	R. Tussey	J.D. Caudill	Miss Cora Wilson	<del>Z</del> T. Young	County Bd. Of Election Commissioners Elijah Hogge(D) Wm. Caudill(R)
1906	T.B. Tippet	W.L. Day	Jas. E. Stewart	G.W. Allen	Miss Lyda Messer (1906-1910)	T.W. Rose	Elijah Hogge(D) Wm. Caudill(R)
1908	T.B. Tippet	W.L. Day	Jas. E. Stewart	G.W. Allen	Miss Lyda Messer	T.W. Rose	B.S. Wilson(D) H.C. Ellington(R)

1856  
 STATE REPRESENTATIVE  
 HARRISON G. GOURLEY

WILLIAM ISHAC  
 BLACK JOHNSON

DAVID  
 JAMES  
 BLACK



to Rowan County.

From 1900 to 1912, Farmers, with four lumber mills and the stone quarry and saw mill, in which Dr. VanAntwerp was engaged, was the largest producer of carload freight on the entire C&O Railway system.

"Dr. Van" was 68 at the time of his death.

The stone business was closed out a year after his death and the orchard sold in 1943.

EDITORS COULD WRITE many columns about this man and what he did for Rowan County. He is the late Dr. Howard VanAntwerp, Sr., farmer, banker, business man and one of the greatest benefactors and leaders of the 100 year history of the county.

## One Hundred Years Ago Only 343 Votes Were Cast In Rowan County For President

Only five times since its organization in 1856, has Rowan County failed to give the winning presidential candidate a majority of its votes.

This fact was disclosed in a search of state records in Frankfort, which are available for the entire period from Rowan's inception, 100 years ago.

Only in 1880, 1884, 1892, 1916 and in 1952, did the national winner fail to get a majority of votes cast in Rowan County. This has led to the county's being widely regarded as a "bellwether" county in national races, and the results here are widely studied for trends, long before the national picture is completed.

First returns from Rowan County elections were available in the year the county was established. With only 343 persons voting, the Democratic party (which held principles that are similar to the Republican party today) received 237 votes, to 106 for the "American" party, which was the Democrat party of its day.

Four years later, in 1860, the Democratic party polled 189 votes, to 1 for the American party, 23 for the Independent Democratic party and 121 for the Union party (forerunner of the present-day Republican party).

In 1864, with the War Between the States at its height, voting dropped off, according to Frankfort records, with only 73 persons casting ballots. The results: Democratic party 23, Union party, 49.

The Republican party, which evolved from the Civil War-born Union party, apparently took root in Rowan County and

Woodrow Wilson, but Wilson won the election.

Not until 1952, when President Eisenhower won over Adlai Stevenson, did the county again run contrary to the national trend. Stevenson's majority was 235.

Although Rowan County has long been regarded as "close" politically, most informed observers say that the Democrat party now holds an edge of approximately 750 votes in straight-party voting.

These are the results in presidential elections.

Year	Democratic	American Or Union
1856	237*	106
1860	189	121*
1864	23	49*
		Republican
1868	167	254*
1872	149	285*
1876	217	298*
1880	239	281*
1884	413*	460
1888	334	412*
1892	662*	564
1896	650	767*
1900	790	905*
1904	661	884*
1908	757	1,017*
1912	737*	417*
1916	859*	1,293
1920	1,264	1,564*
1924	1,692	1,035*
1928	1,170	1,867*
1932	2,844*	1,662
1936	1,989*	1,637
1940	2,294*	1,944
1944	1,944*	1,815
1948	2,097*	1,502
1952	2,220	1,985*

\*Indicates party winning national election.

Growth of Rowan County

Normal School. Some of the people: Durham, Ray Hogge, Charlie McIs and Tom Dehart.

**BORN IN '77** — Mrs. Jane Purvis Myers lives on Upper Licking Road and can recite much of Rowan County's early history. She was born Feb. 4, 1877.

**SHE PLAYED** a part in early Rowan County history. This is Mrs. Susan Clark Allen, wife of Charles Alexander Allen. She was the mother of the late Mrs. Maggie Hogge and has many descendants in the county.

**HIS FIRST DAY OF PRACTICING** law in 1921 and this place law office across from the court left while a close and lifelong friend near the window. Mr. Boze

**THE SMITHY**—This is a blacksmith when Freestone (no longer a village) Theodore DeSabra, Rev. H. F. Smith identified



# The Rowan County News

Morehead, Kentucky, Thursday Morning, November 12, 1953

## Democrats Win Most Rowan Offices In November General Election; Republicans Get County Attorney And Two Magistrates

### Alfrey Victor By 11; Jones Has Close Call

The Democrats salvaged most of the big plums but Republicans shook the tree for one major and two minor offices in Rowan County's general election Tuesday's vote entrenched the Democrats more strongly in the courthouse than at any time since Rowan became a county 97 years ago.

Democrats will hold all the principal county offices for the next four years with exception of County Attorney. In that race Austin Alfrey nosed out James

E. Clay by 11 votes. The decision was in doubt until the count was complete as Alfrey entered number 21 (west Morehead), last ward to be tabulated, with a lead of only one vote. He carried number 21 by 10 ballots to give him the victory edge.

Second closest call for any candidate was in the Sheriff's race as Carl Jones, Democrat, edged Kenneth Veneill, Republican, by only 19 votes. The last precinct also decided this nip and tuck battle. Veneill held a 34 vote majority going into number 21 but Jones carried the precinct by 23 votes.

The Republicans could find some solace, however, in that the four-man Fiscal Court will be

### Courthouse Will See Many New Faces Come January 1; Mrs. Wilson Takes Office Dec. 7

These are the changes in Rowan County's official family for the next four years—all newly elected officials take office January 1, except the Tax Commissioner, who assumes her duties December 7.

Newly Elected	Office	Incumbent
Walter Bailey (D)	Representative	Russell Meadows (D)
W. T. (Bill) McClan (D)	County Judge	Sam Green (D)
Austin Alfrey (R)	County Attorney	Elijah M. Hogge (D)
Carl Jones (D)	Sheriff	Chester Lewis (R)
Ottis W. Elam (D)	County Court Clerk	B. P. Day (R)
Rube Thomas (D)	Jailer	Rube Thomas (D)
Clark B. Lane (D)	Coroner	Clark B. Lane (D)
Jesse McDaniel (D)	Magistrate—Dist. 1	Henry Cox (D)
George Ellington (R)	Magistrate—Dist. 2	Odde Forman (D)
John A. Hamm (D)	Magistrate—Dist. 3	Wiley Conley (D)
Elmer Kinder (R)	Magistrate—Dist. 4	Elmer Kinder (R)

evenly divided.

Here's how the races came out: Representative—Walter Bailey, Preston, Democrat, carried Rowan County over Ted Burchett, Salt Lick, Republican, by 213. Bailey also carried Bath County by 1,017, giving him the 70th District legislative post with a total majority of 1,230.

County Judge—W. T. (Bill) McClan, Democrat, defeated I. E. Pelfrey, Republican, by 311. The totals: McClan 2,458, Pelfrey 2,147.

County Attorney—Austin Alfrey, Republican defeated James E. Clay, Democrat, by 11. The total: Alfrey 2,301, Clay 2,290.

Sheriff—Carl Jones, Democrat, defeated Kenneth Veneill, Republican, by 19. The totals: Jones 2,327, Veneill 2,308.

County Court Clerk—Ottis (White) Elam, Democrat, defeated Ray Moore, Republican, by 660. The totals: Elam 2,631, Moore 1,971.

Jailer—Rube Thomas, incumbent Democrat, defeated Elmer Plank, Republican, by 564. The totals: Thomas 2,530, Plank 1,966.

Coroner—Clark B. Lane, incumbent Democrat, defeated Meredith (Red) Stucky, Republican, by 208. The totals: Lane 2,360, Stucky 2,152.

Magistrate (District 1)—Jesse McDaniel, Democrat, defeated Isaac Caudill, Republican, by 105. The totals: McDaniel 1,236, Caudill 1,131.

Magistrate (District 2)—George Ellington, Republican, defeated Warren Flannery, Democrat, by 28. The totals: Ellington 332, Flannery 304.

Magistrate (District 3)—John A. Hamm, Democrat, defeated C. W. Johnson, Republican, by 215. The totals: Hamm 547, Johnson 332.

Magistrate (District 4)—Elmer Kinder, incumbent Republican, defeated T. D. White, Democrat, by 149. The totals: Kinder 381, White 232.

School people led a successful fight for amendment number 1, carrying Rowan County almost six to one, running up a majority of 1,537. The totals: Yes 1,859, No 322.

The second (or short ballot) amendment also narrowly carried in Rowan by 108 majority. The totals on amendment 2: Yes 664, No 556.

State-wide amendment number one carried by almost three to one, but the second amendment was voted down.

Rowan's vote was the heaviest in history as approximately 5,000 went to the polls, eclipsing the previous record set in last year's presidential election by almost 500. A check of records reveals that 95 per cent of the people voted in Tuesday's election.

Mrs. Juanita Helen Wilson, Democrat, was elected Tax Commissioner, without opposition. She succeeds Riley Cline, Democrat, who did not seek reelection.

### TAX MOVES

The Administration plans to ask Congress to maintain revenues from excise taxes at present levels, to defer automatic reductions in corporate taxes set for April 1st and to remove as many tax inequities as revenue needs will permit.

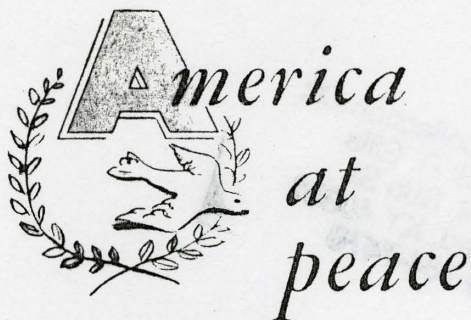

This Armistice Day finds no American troops fighting anywhere. May this era of peace continue and the nations of the world learn how to prevent wars, before they start.

**PEOPLES BANK**  
of MOREHEAD

Established in 1907

*Best time to trade for*

**BARGAIN BUYS**

IN TRUCKS

FOR REP  
W.  
T. I  
FOR COU  
W.  
I. E

FOR COU  
Jar  
Aus

FOR SHE  
Car  
Kel

FOR COU  
Ott  
Ray

FOR JAIL  
Rul  
Elm

FOR COU  
Cla  
Me

FOR MAJ  
Jes  
Isa

FOR MAJ  
Wa  
Gec

FOR MAJ  
J.  
C.

FOR MAJ  
T. I  
Elm

Amendme  
Amendme  
Amendme  
Amendme

FOR MOI  
D.  
Lus

Traffic  
Is Scho  
Novem

The secur  
neering set  
State Dep  
and the Un  
College of  
held on th  
November

Sessions  
jects of tr  
and mark  
maintenance  
tion and pr  
featured w  
ucation, eng  
ment as it  
City and  
cerned wit  
have been



ticket  
lace  
cil

## Winner In State By Huge Margin



GOV. KEEN JOHNSON

## Eagles Drag Concord Down To Defeat 25-0

### Jug Varney Playing In Home Town Features One Sided Battle Against Lions

Ellis Johnson and Jug Varney returned home to Williamson, W. Va., last Friday in a blaze of glory. Coach Johnson is a former coach of the high school in that city, while it is Varney's home town, and the boys and girls were out to give them a rousing reception when they met and took the measure of Concord College, 25-0.

The following account of the game is taken from the Williamson Daily News.

Coach Ellis Johnson, one time Williamson high school football mentor, came back to this city to show the fans what he could do with good college football material and his Morehead State Teachers College eleven proceeded to bowl over Concord College by a score of 25 to 0.

Johnson brought with him a former Williamson Wolfpack grizzer, Beverly "Jug" Varney, who stepped out and stole the show to the satisfaction of several hundred local fans who rooted for Morehead.

Varney, who was second highest scorer in the nation last year but who has been bothered with an injured leg this season, did not seem to be handicapped in any way last night as he ran and punted the Eagles to victory over the Concord Mountain Lions.

Varney scored two of Morehead's four touchdowns, one on a four-yard plunge and the other on a powerful off-tackle drive from the 10-yard line. From the kickoff until he was removed from the game by Coach Johnson (Continued On Page Four)

## Carries County, Loses State



KING SWOPE

## Fire Destroys Dixie Cottage East Of Morehead

### Numerous Fire Alarms Re- sult In Comparatively Small Damage Past Week

Last week was a week of fires in this community, only of which was the cause of any serious loss or damage.

Trash fires caused three alarms on Wednesday of last week, all of which were extinguished without damage to homes or property. That same night fire destroyed an automobile at the Brown Motor Company garage. The loss was confined to the one car. Faulty wiring was thought to be the cause.

Fire however completely destroyed the Dixie Cottage two miles east of Morehead, owned by Millard Moore. The blaze was discovered early Monday morning, and the alarm called the Morehead Fire Department. However they were unable to subdue the flames and the entire building and contents were destroyed. The loss was not covered by insurance.

## Episcopal Services To Be Held Here Each Sunday Night

### Mt. Sterling Pastor To Hold Regular Sunday Evening Service Here Each Week

Regular services of the Episcopal Church are now being held in Morehead every Sunday evening on the main floor of the Administration Building. The services will be conducted by the Reverend Francis C. Lighbourn, S. T. C., Priest-in-Charge of the Church of the Ascension, Mt. Sterling. The Bishop of the Diocese, the Right Reverend H. P. Almon Abbott, D. D. is most anxious to revive what was once known as St. Alban's Mission in (Continued From Page Two)

# Republican Sweep Rowan County As Light Vote Is Cast; Democratic Candidates Go Down In Defeat

## Republican Candidates Roll Up Huge Totals In Rowan Election

### McKinney, Hinton, Stewart, Bradley Carry County By Large Vote Margins

Joe McKinney won over his Democratic opponent, J. B. Rose by the grand total of 1,299 votes, which represented his majority in the election just held. McKinney had served in the office for the past six years.

R. Lee Stewart, Morehead's only candidate for a State office, while defeated in the state by a commanding majority, had the satisfaction of carrying his home county by a comfortable margin of 536 votes.

Woody Hinton and S. M. Bradley the other two candidates on the Republican ticket from this county, running for State Senator and State Representative, respectively, both piled up commanding leads in their own county, but failed to win in the districts in which they were running, so that Van Y. Green will be representative from this district of Bath and Rowan, and J. J. Thomas will represent his district in the Senate.

## Armistice Day Celebration Being Planned

### Corbie Ellington Post Of Legion Making Plans For All Day Program In County

The Corbie Ellington Post of the American Legion is planning an all-day celebration of Armistice Day here on Saturday, November 11, according to announcements made by Post officials this week. The celebration will begin with a parade at 10:00 a. m. followed by a football game, a supper at the Blue Moon Cafe for Legion members, and a dance at night at the Morehead High school gym.

(Continued On Page Four)

### Dr. B. F. Miller Is E. K. E. A Program Head

The Board of Directors of the Eastern Kentucky Education Association at a meeting held September 30, appointed Dr. Frank B. Miller, Professor of Education, Chairman of the Committee on Resolutions for the E. K. E. A. to be held in Ashland from November 9th to 11th.

### Swope Wins County 208; McKinney Piles Up 1299; Hinton Is Given 826

The Republican broom worked perfectly here Tuesday and literally swept the Democratic ticket into defeat by majorities ranging from 43 to 1299. King Swope, Republican candidate for governor, although overwhelmingly defeated in the state, ran true to past history in Rowan county, taking a majority over Governor Keen Johnson of 208 votes, according to the unofficial tabulation. Other state races ranged in like majorities, with the exception of R. Lee Stewart, making the race for Clerk of the Court of Appeals, who ran ahead of the ticket here.

A light vote was registered throughout the county, with an estimated 1,200 Democratic voters remaining at home, while the Republicans were apparently more successful in getting their vote to the polls.

Rowan county's registered Democratic majority is over 700, so it is quite evident that the Republicans not only got their vote out but received the benefit of numerous Democratic registrants.

On this page of the News appears the unofficial tabulation of the vote in Rowan county, by precincts. A study of the tabulation will reveal a number of interesting things about the Tuesday election. One

### BULLETIN

In the race for State Senator, J. J. Thomas defeated Woody Hinton, by the substantial majority of 2034; Van Y. Green is elected Representative over S. M. Bradley, his majority being 227. J. Sidney Caudel won in the three other counties of the district, leading the ticket, with a majority of 2,300 votes.

peculiar circumstance in the fact that Governor Johnson, in the primary carried Precinct 1, precinct 3, precinct 7, precinct 13, precinct 15, or five precincts in all. In the Tuesday election he failed to carry any one of the precincts he carried in the primary, with the single exception of Morehead Number 1. On the other hand in this election every other precinct he carried was a precinct John Young Brown carried in the primary election, Pine Grove 5, Hayes 16, Brushy 6, Wagner 9, Lewis 17, Morehead 18, and Morehead 19.

### Dr. Judd Addresses Mason County Teachers Meeting

Dr. R. D. Judd addressed the Mason County Teachers Meeting at Maysville, Monday night November 6.

Dr. Judd, who is head of the education department, talked on "Some Hopeful Signs About Teaching."



St. Claire  
book

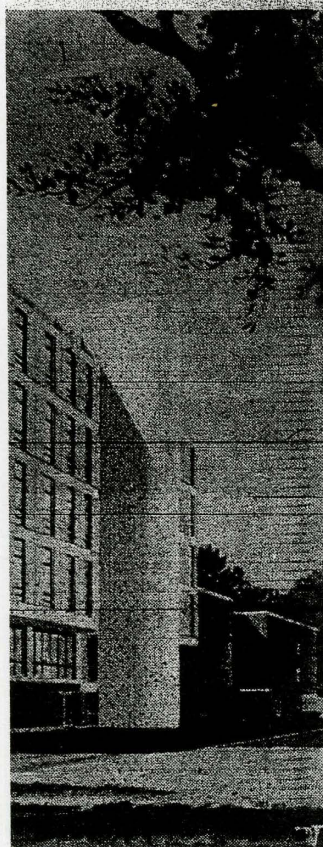

ictures at Morehead State  
ay be finished by the end of  
' breaking ceremony will be  
ements committee purposely  
r the memorable event, and  
urging every Morehead and

hanksgiving  
ground  
unday

heastern Kentucky Hospital  
tion, Inc."  
he June 21, 1963 issue of the  
ad News it was editorially  
ed that "Morehead will become the  
center for this part of Kentucky.  
he same manner it is already the  
onal and cultural center because of  
ad State University").

Everybody Urged To Attend  
City of Morehead through a  
nation by Mayor William H. Layne  
this morning "to try and have  
itizen present for Sunday's ground  
g."  
event will be announced in  
es Sunday morning.  
Foundation has a "come to the  
breaking" promotion

# The Morehead News

Vol. 86 Entered 2nd Class Matter at Post Office - Morehead, Ky. THURSDAY MORNING, NOVEMBER 6, 1969 No. 45

15¢ On  
Newstand

## Average Burley Support Price Set At \$65.80

Grade-by-grade support prices for the 1969 crop of burley tobacco were announced today in Lexington by the Burley Tobacco Growers Cooperative Association, which administers the price support program for burley in Kentucky, Ohio, Indiana, West Virginia and Missouri. The rates represent an average support price level of \$65.80 a hundred pounds, about 3.6 percent above the \$63.50 average level of supports for the 1968 crop. Supports by grades this year will range from a high of \$78 a hundred pounds for top quality flyings and lugs, to a low of \$34 a hundred for nondescript.

## Lions To Sell Light Bulbs For Its Eyeglass Fund

The Lions Club will sell light bulbs in the Morehead area this Thursday, from 6:00 p.m. until 9:30 p.m. All proceeds will go to the Lions Club eyesight conservation programs. The bulbs will be sold in packs of eight at \$2.



DEPARTED... Death came Saturday to one of Morehead's most distinguished citizens, Charles P. Duley, 87. He was a former Grand Master of the Grand Masonic Lodge of Kentucky, and before retirement served 42 years as Business Manager and Accountant of Lee Clay Products Company. (Obituary on page 5).

## Caldwell Defeats Litton For Judge

## Arnett Tops Bland For Representative

Winning close political races has become a way of life for Sherman R. Arnett. Arnett, a democrat, won his third consecutive two year term to the Kentucky House of Representatives Tuesday by defeating Kenneth Bland by 274 votes. Arnett, Principal of Rowan County High, Morehead, carried Robertson County by 138, and Fleming County by 256. Bland, Principal of Clearfield Elementary School, one mile from Morehead, carried Rowan County by 120. The vote by counties in the 71st Legislative District -

	Bland	Arnett
Robertson	329	467
Fleming	1662	1918
Rowan	2206	2086
Totals	4197	4471

Arnett will be forced to resign as RCHS Principal when he is sworn in Jan. 1. The Rowan Board of Education Monday passed a rule that will hereafter require any employee of the school system to take a leave of absence, without assurance of re-assignment, when they file for public office. (See story page 11). The Board "frowned" on two of its Principals running for Representative, and remaining on their school jobs.

## Former Moreheadian Heads Illinois Geographical Society

Prof. Ronald E. Nelson, formerly of Morehead, has been elected President of the Illinois Geographical Society, an affiliate of the National Council for Geographic Education (NCGE). Prof. Nelson joined the faculty of Western Illinois University, Macomb, Ill., in 1964, after having taught for three years at Morehead State University.

## Jones, Anderson, Early, Lytle Win In Tuesday Vote

Republicans Tuesday broke the monopoly that democrats have held in the Rowan County courthouse for the past four years, by capturing three offices and a magisterial post. Republican Ottis Caldwell, Farmers, defeated democrat Clyde Litton for County Judge. Democrats have held the Judgeship for almost 25 years. Democrat incumbent Circuit Court Clerk Wathan Armstrong was unseated by republican Ralph Early for a six year term. Republicans also captured the Coroner's job as Calvin Ray Lytle trounced democrat Jesse McDaniel. Carl Jones, democrat, won for Sheriff; and incumbent democrat Jailer Jessie Anderson was re-elected. The race that attracted the most interest was the Judgeship. Caldwell's majority was 395 as he won 10 of the 13 precincts. Litton carried three precincts and the absentees. However, the election board may change Caldwell's majority to 187. The voting machine in Pine Grove (No. 12) precinct did not function properly, and Litton didn't get a vote there while Caldwell received 208. It was apparent the votes for Litton did not register on the voting machine. The totals, giving Caldwell 208 and Litton nothing in Pine Grove are -

Caldwell	2514
Litton	2119

Republican Ralph Early ran a surprisingly strong race in unseating Wathan Armstrong for Circuit Clerk. Early, in his first trial for public office, lost only two precincts and the absentees in running up a majority of 417. The totals -

Early	2439
Armstrong	2022

Carl Jones, democrat, a veteran of many political battles, defeated republican Clayton Coldiron for Sheriff. Jones won by only 29 on the machine vote in the 13 precincts, but ran up a 154 majority on the absentee ballots. This gave Jones, who has previously served as Sheriff and also County Judge, a final majority of 183. The totals -

Jones	2427
Coldiron	2244

The youngest candidate on the ballot, Calvin Ray Lytle, republican, had little difficulty defeating veteran democrat

## Rowan Tabulated Vote By Precincts

General Election - Tuesday, Nov. 4, 1969

Precincts →	1. Courthouse	2. L. Farmers	3. U. Farmers	4. Hogtown	5. Rodburn	6. Brushy	7. W. Morehead	8. Eastdon	9. Clearfield	10. N. Morehead	11. Thomas Addi	12. Pine Grove	13. City Hall	Absentees	Total Vote	Majority
-------------	---------------	---------------	---------------	------------	------------	-----------	----------------	------------	---------------	-----------------	-----------------	----------------	---------------	-----------	------------	----------



# Rowan County Precinct Tabulation Of November 3, 1953 Election

		CANDIDATE																							Majority	
FOR REPRESENTATIVE —																										
W. J. Bailey (D)		118	135	97	35	180	65	99	194	89	97	208	83	48	43	81	24	119	81	109	153	21	137	2,216	213	
T. Burchett (R)		148	147	144	48	104	51	88	143	61	15	205	65	33	59	55	80	60	91	95	130	48	133	2,003		
FOR COUNTY JUDGE —																										
W. T. McClain (D)		131	157	160	36	167	69	115	242	89	91	219	110	50	57	84	20	129	80	130	161	19	142	2,458	311	
I. E. Pelfrey (R)		145	144	96	50	142	57	87	147	81	25	218	56	35	60	66	94	71	122	95	144	55	157	2,147		
FOR COUNTY ATTORNEY —																										
James E. Clay (D)		134	175	102	27	166	67	91	208	83	86	239	74	39	21	53	20	115	110	133	181	24	142	2,290		
Austin Alfrey (R)		147	132	153	59	135	57	104	187	82	32	206	94	44	98	95	97	82	77	90	126	52	152	2,301	11	
FOR SHERIFF —																										
Carl Jones (D)		130	121	112	43	174	64	95	238	88	97	175	82	38	53	83	25	134	104	123	150	18	180	2,327	19	
Kenneth Vencill (R)		148	181	145	42	132	62	107	165	83	21	270	82	47	66	66	92	68	90	102	156	56	127	2,308		
FOR COUNTY COURT CLERK —																										
Ottist Elam (D)		119	187	146	34	197	67	114	237	97	105	256	103	52	43	96	34	130	95	107	191	31	190	2,631	660	
Ray Moore (R)		155	119	107	52	114	54	86	158	70	12	194	58	32	75	52	83	69	99	117	112	45	108	1,971		
FOR JAILER —																										
Rube Thomas (D)		117	191	117	36	221	38	107	214	102	101	250	104	48	43	83	4	133	139	128	171	27	154	2,530	564	
Elmer Plank (R)		152	104	127	46	86	87	89	155	60	15	187	54	37	66	62	118	65	51	91	129	48	137	1,966		
FOR CORONER —																										
Clark Lane (D)		117	151	134	47	206	71	92	180	101	98	178	97	54	47	97	39	136	107	94	154	33	127	2,360	208	
Meredith Stucky (R)		156	153	114	37	95	48	101	205	65	19	267	61	28	59	47	78	56	80	122	154	42	165	2,152		
FOR MAGISTRATE (Dist. 1) —																										
Jesse McDaniel (D)		77	131						199		111	196				104			118	161		139	1,236	105		
Isaac Caudill (R)		134	157						180		8	231				41			98	135		147	1,131			
FOR MAGISTRATE (Dist. 2) —																										
Warren Flannery (D)		8		139	29								97		31									304		
George Ellington (R)		10		109	57								67		89									332	32	
FOR MAGISTRATE (Dist. 3) —																										
J. A. Hamm (D)		10			168				120								154	95						547	215	
C. W. Johnson (R)		12			138				50								45	87						332		
FOR MAGISTRATE (Dist. 4) —																										
T. D. White (D)		5				81	60						37			40					9		232			
Elmer Kinder (R)		17				42	136						47			74					65		381	149		
Amendment No. 1 "Yes"		124	215	75	44	115	67	130	176	72	58	123	57	30	49	28	56	42	62	80	112	34	110	1,859	1,537	
Amendment No. 1 "No"		17	22	12	4	24	5	20	13	17	7	16	8	6	14	7	27	16	19	26	7	18	322			
Amendment No. 2 "Yes"		79	119	31	6	41	14	37	44	24	7	53	28	8	21	16	6	25	25	38	53	9	55	739	123	
Amendment No. 2 "No"		40	75	19	11	32	10	44	16	35	23	39	14	9	8	12	29	37	27	40	50	6	40	616		
FOR MOREHEAD POLICE JUDGE —																										
D. A. (Allen) Black		51	134					82		156									6	151		84	664	108		
Luster Blair		65	146					20		168									4	111		42	556			

## Traffic School Is Scheduled November 17-20

The second annual traffic engineering school, sponsored by the State Department of Highways and the University of Kentucky College of Engineering, will be held on the university campus November 17-20.

Sessions will feature such subjects of traffic control as signs and markings, zoning, signal maintenance, traffic channelization and parking problems. Also featured will be experts on education, engineering and enforcement as it relates to traffic.

City and county officials concerned with traffic regulation have been especially invited to

attend the school, which will be at Anderson Hall. A registration fee of \$2 will be charged and a certificate of participation will be awarded to those who complete the course and pass examinations.

## Ezelle Named Labor Member Of Commission

Governor Wetherby named Sam Ezelle, Louisville, Secretary-Treasurer of the Kentucky Federation of Labor as labor member of the Kentucky Employment Security Council, an advisory group in the Department of Economic Security, to replace Edward H. Weyler, resigned.

Workers should attempt to increase productive power steadily, just as they strive to increase their wages steadily.

See us for your Automobile Liability Insurance  
• MEN IN SERVICE • UNDER AGE DRIVERS  
• LONG HAUL TRUCKS  
**WOLFFORD INSURANCE AGENCY**  
Phone 249 G. W. Caudill Bldg.

FOR LOCAL OR LONG DISTANCE  
**MOVING OR HAULING**

— CALL —

**Calvert Bros. Transfer**

We Carry Cargo Insurance

Day Phone 2 — Night Phone 725 — Morehead, Ky.  
WILLARD AND OSCAR CALVERT, Owners

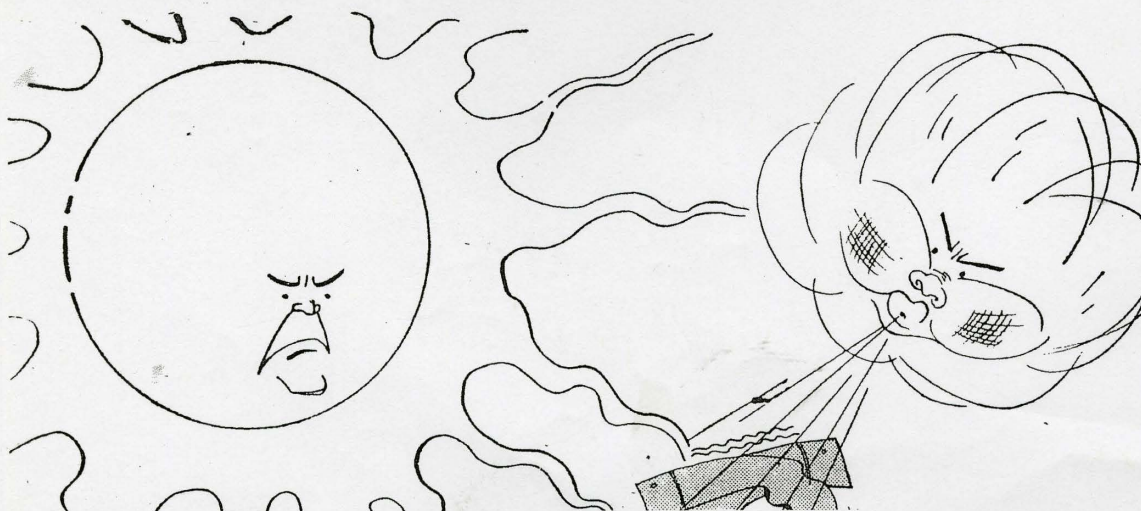





Ottist W. Elam  
County Court Clerk

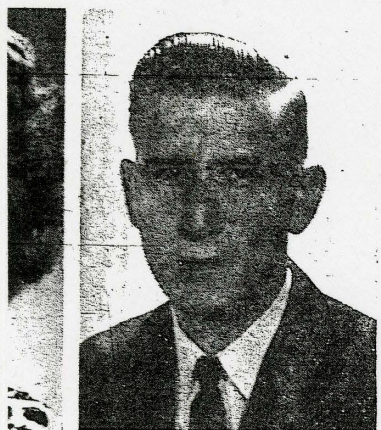

Buck Jones  
Coroner

ve been elected to four year terms in  
Mrs. Wilson and Jones are incumbents,  
dealer, is a newcomer to the political  
Tuesday's balloting. Three other major  
bet as counting of ballots is slow.

### Devices May Cut Tobacco Crop Cost

Two devices which may cut tobacco-crop labor considerably still are "researched" at the UK Agricultural Experiment Station. They are: a tobacco harvesting machine, and a system of racking and carrying loaded sticks from the field to the barn.

## M. G. Gilliam Services Set This Afternoon

Final services for Marion G. Gilliam, who died Tuesday, will be conducted this (Thursday) afternoon at 1 o'clock at Fraley Chapel, near Elliottville. Burial will follow at Gilliam cemetery in Carter County.

Mr. Gilliam was 78 years of age, being born Sept. 12, 1885 in Elliott County, son of the late James and Renda (Crisp) Gilliam.

Immediate survivors are his wife, the former Sarah Lambert; and the following six sons and five daughters—Emil Gilliam and Ival Gilliam, Jacobs; Charlie Gilliam and Mrs. Maxine Black, Mansfield, O.; Nollie Gilliam and Mrs. Dimple Pelfrey, Dayton, O.; Kenneth Gilliam, Elliottville; John Gilliam, Shiloh, O.; Mrs. Dora Wright, Winchester, O.; Mrs. Zada Jones, Greenwich, O.; and Mrs. Edna Clemons, Ethel, W. Va.

He also leaves three brothers and three sisters—Green Gilliam and Mrs. Ira Day, Soldier; Lindsay Gilliam, Niles, O.; Jerdon Gilliam, Rosmore, W. Va.; and Mrs. Elva Gaughin and Mrs. Lucy Fouch, Morehead.

Mr. Gilliam, a widely known Rowan citizen, was a member of

# Jailer Races Remain In Doubt As Tabulation Slow

## Tant Fights Uphill Battle For Council

Dr. Norman Tant, outspoken PhD at Morehead State College, is running a strong race as a write-in candidate for Morehead City Council, but there is a question whether he will make it as many voters did not take the time to insert his name with one of hundreds of pencils distributed by his friends.

With the absentee ballots and precincts 1 and 7 counted, Paul J. Reynolds led the ticket.

Eldon Evans has a 111 edge over Billy Joe Hall for Mayor. The vote —

Evans	459
Hall	348

With four precincts to be counted (Numbers 10, 18, 19 and 21) the vote stood as follows in the City Council balloting, with the highest six to be elected —

Paul J. Reynolds	611
Dr. N. C. Marsh	542
George Hill	512
Curt Hutchinson	506
Charles Chumley	483
Clayton Perkins	457
Jimmy Williams	426
N. Tant (Write-in)	334
Lige Jones	318

Dr. Tant was hurt on the absentee as he received only 16, but has been running with the names on the printed ballots since.

## Record Number Of Over 5,700 Rowan Countians Go To Polls: Tabulations May Not Be Completed Until Friday

With nine precincts and the absentee ballots counted the Tuesday election picture in Rowan County looks like this:

Charles Hart has been elected State Representative on the strength of over 1,100 majority in Bath County. He and Mayor William H. Layne are staging a close race in Rowan County.

W. C. Flannery, Democrat, has been elected County Judge. He is leading by 665 with 40 per cent of the vote tabulated and should win by more than 1,200.

Austin N. Alfrey, Republican, apparently has been reelected for a four year term over George I. Cline. Alfrey leads by 256 but the trend from here on in is in his favor.

C. E. Lewis, Elliottville, Republican, has probably unseated Carl Jones at the courthouse. Lewis had a 93 vote advantage, and also the advantage of a trend. It would take a change in the count to elect Jones.

Ottist W. Elam will win reelection as County Clerk by over 1,500. She is ahead by 737.

Elmer Plank, incumbent Republican, and Anderson Jones, Democrat nominee, are waging a close battle for Jailer. Jones is leading by 96 and may hold on for victory. However, Plank has previously staged whirlwind finishes and could do so again.

Juanita Wilson may lead the ticket and is an easy winner over Ivan Bocook, Republican. Mrs. Wilson, the incumbent, is ahead by 1,092 and her majority may exceed 2,000 for a new Rowan Coun

ty record.

Others—Buck Jones, incumbent Democrat, has easily defeated Justice "Pete" Brown, Republican, for Coroner. Brizzes Johnson, Democrat, appears to be the winner for Magistrate in District 1; incumbent Republican Ottis Caldwell on his way to victory in the 2nd Magisterial race over John M. "Pete" Jones. Fred Fultz and Elmer Once are in a close race for 3rd district Magistrate with Once a slight favorite. Ray Martin and Clyde M. Lison are nip and tuck in the 4th Magisterial District as expected.

Mayor Layne is running strong in Morehead but Charlie Hart is eating in on the rural precincts and this could go either way in Rowan County, although Hart has won on his vote in Bath.

The vote:  
Hart (D) 1,234  
Layne (R) 1,122  
Hart leads by 112.

The above is for nine of Rowan County's 21 precincts as are all the following tabulations.

W. C. Flannery, Democrat, jumped into a big early lead and is winning the County Judgeship over B. P. (Burr) Day. The vote —  
Flannery (D) 1,591  
Day (R) 926  
Flannery leads by 665.

Austin N. Alfrey apparently has defeated George I. Cline for County Attorney. Cline is running well in Morehead, but falls behind in most rural voting places. The vote —

Alfrey (R)	1,388
Cline (D)	1,133

Alfrey leads by 255.  
Curt E. Lewis and Carl Jones are in a tight race for Sheriff. The vote —

Lewis (R)	1,336
Jones	1,243

Lewis leads by 93.  
Ottist W. Elam has, as expected, emerged with a big majority in the County Clerk's race, defeating Republican Cecil Stidham. The vote —

Elam (D)	1,628
Stidham (R)	891

Elam leads by 737.

This is the vote in the undecided Jailer's race —  
Anderson Jones (D) 1,303  
Elmer Plank (R) 1,207  
Jones leads by 96.

Juanita Wilson also had no trouble beating Ivan Bocook for Tax Commissioner. This will make Mrs. Wilson's third term in the office. The vote —

Wilson (D)	1,753
Bocook (R)	661

Wilson leads by 1,092.  
Vote in the Coroner's race —  
Buck Jones (D) 1,506  
Pete Brown (R) 827  
Jones leads by 679.

The count at the courthouse has been extremely slow because: (1) A record was broken as over 5,700 voted in Rowan County Tuesday; and (2) About 85 per cent of the ballots are crossed.

The complete tabulation may not be completed until late this (Thursday) evening or Friday morning.

## Charlie Hart Wins Representative Race

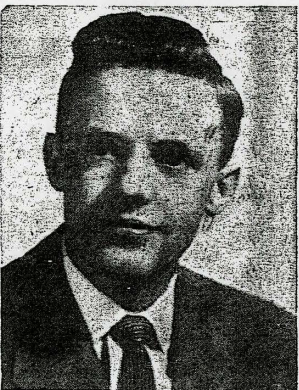

Charles H. Hart  
Bath puts him over

Rolling up a 3 1/2 to one advantage in his home county of Bath, Charles Hart, Democrat, Sharpsburg, has apparently defeated Morehead Mayor William H. Layne for State Representative in the 70th district comprising Rowan and Bath counties.

Hart received 1,678 votes in Bath to 495 for Layne, a difference of 1,183.

Layne, the Republican nominee and former President of the Kentucky Municipal League, appears in a favorable position to carry Rowan County, but, if the present trend continues this will not be enough.

Hart was Representative in 1958-59.

### Legion Bean Feed Will Be Friday

The semi-annual "bean feed" of the Corbie Ellington Post, American Legion, will be held tomorrow (Friday) evening at Rowan County High cafeteria.

Veterans Day, which falls on Saturday, will be observed in the program. All service men and their wives have been invited to the bean feed. The auxiliary prepares the food for these feeds, which have grown in popularity.

### COMBS ASKS PATIENCE

Gov. Bert Combs expressed hope this week that critics of recent studies of the state's public school system "will be considerate in their judgment and judicious in their statements."

## 30 Burley Marts Will Be Policed

The Kentucky Department of Agriculture will police the 30 burley auction markets with its full force of 630 weights and measures inspectors. Agriculture Commissioner Emerson Beauchamp said this week.

Tobacco warehouses start officially receiving and weighing farmers' consignments Tuesday, Nov. 14. The burley auction season will start Monday, Nov. 27, at all 30 of the state's looseleaf

Kisor Chapman



ouch  
MSC

ced touch  
ramurals  
ent chang  
football to  
tempts to  
citing and  
nd observ  
yers each  
h hanging  
p the ball  
rips must  
were also  
the pro  
a player  
ad touch-  
oth hands  
l.

tramura  
several  
down on  
marked  
ss marks  
ave also  
long the  
the goal  
position  
nd spec  
an has

w cover  
the used  
nce this  
de, there  
gistered  
re have  
urned in  
the cor  
11 had

rshfield,  
re U.S.  
d Gov.  
ions for  
d cadet-  
and 20,  
eligible  
candi-  
d grad-  
l before  
United  
aracter  
emies,"  
"the  
uire a  
and it  
aphical

be held  
S. and  
may be  
Com-  
Coast  
C. The  
s must  
), 1962.

# 1962 CORVAIR — 2ND GRAND PRIZE

C-l-i-p These Coupons Today - - - Start Now To Win!

**"Everybody Wins"**

**Entry Coupon**

GOOD FOR 5000 FREE VOTES

Mr. \_\_\_\_\_

Miss \_\_\_\_\_

Mrs. \_\_\_\_\_

Address \_\_\_\_\_

Date \_\_\_\_\_ Telephone \_\_\_\_\_

NOTE—Only ONE Entry Coupon accepted for each "Everybody Wins" Prize Participant.

**"Everybody Wins"**

**Early Effort Coupon**

100,000 PREMIUM VOTES

Mr. \_\_\_\_\_

Miss \_\_\_\_\_

Mrs. \_\_\_\_\_

Address \_\_\_\_\_

This Coupon will count for 100,000 Premium votes when returned to the "Everybody Wins" Prize Contest Department with the first subscription you obtain—new or renewal—thus giving you a flying start in the race.

(Good Only During First Week of Contest)

Bring or send these coupons to Rowan County News And enter Subscription Contest Today or Call ST 4-5814 for information

## Another Homecoming Parade



ANOTHER HOMECOMING—MSC Homecoming Queen Sandra Howell poses with cadets of M.M.I. during Millersburg's Homecoming parade. Sandra was invited by school officials to partici-

The successful man has the ability to make himself, as well as others work.

The trouble with most used cars is just that they have been used.

**EXPERT**  
**McCULLOCH**  
**CHAIN**  
**SAW**  
**SERVICE**

- Tune up
- Overhaul
- Spare parts
- Piston Chain

New and Used  
McCulloch  
Chain Saws

**MONARCH**  
**Supply Store**  
MOREHEAD, KY.

# of Martin's Department Store





Dear Austin,

It is my understanding that these tapes were cut live as Sandburg read excerpts from his finest books --- The Prairie Years and The War Years. He had been invited to do so in commemoration of Lincoln's birthday, before a joint session of Congress.

Somehow, somewhere, I lost the card telling of the titles of Sides 1 and 2. As I recall they were entitled "A. Lincoln in Illinois," and "Lincoln's First Inaugural Address." The excerpts found on Side 1, were taken from The Prairie Years and those found on Sides 2, 3, and 4 were taken from The War Years.

Austin, I wrote to Cademen Records and asked that they send me a set of the tapes, but they told me the tapes have been out of print for some years. So I had a studio up town copy this set from the tapes I have had for more than 25 years. I ask the fellow what he thought of the quality of the copy? He said, "It should be as good as the original, because we have the best equipment available." Perhaps he is correct.

See that your dad, Mr. Republican, gets to hear them. Your dad used to get every Republican vote in Rowan County and half the Democrat votes, too. Please give him my regards. I'll never forget Lawrence Johnson taking some "floaters" over to Adline Alfrey's "Dew Drop Inn," buying their dinner with Democrat money, then taking them down to Farmers to vote. On their way back Lawrence ask how they thought the election would turn out? The "floaters" told him they were sure



1980

their candidates would win. One of the women spoke up and said, "That is right, I am sure Vernon Alfrey will win." Yarnie stopped the car and ordered them to get out, now! He left them there on U.S. 60, at the bottom of Blue Stone Hill.

So, that was one time Arthur Hogge and Tilford Jevidan were out foxed by some "floaters." True the "floaters" had to make it back to town as best they could --- likely on shank's ponies, but they had made off with four plate lunches and four bottles of beer, the best Slitz had to offer. But your dad had made off with four more Democrat votes. Goodness knows how many times that sort of thing took place --- "floaters" eating Adline's plate lunch special, with a bottle of Slitz to go with it, putting it all on the Democrat tab, then getting a free ride to the polling place only to vote for Vernon Alfrey. I think your dad got the vote of every voter in our family every four years.

Austin it does appear that the U. of K. went out and got the best coach available. I get a national publication of basket-ball every month. This latest issue has it that with the new coach and last year's experience in tournament play, that Kentucky will be the team to beat for the NCAA Championship. Louisville is rated a solid third place showing. If I should live to be 100, I'll still be putting for Kentucky to win in basket-ball, the Reds to win in base-ball and Stanford to win in football. The new coach at Louisville insists that he will have a real contender for national honors within 4 years. He did it at Miami, perhaps he can do it at Louisville.

The Lord's very best to you and Lurlene and your loved ones.

*Gordon*



1932 - Legislature enacted legislation that Ky. either of 1st or 2nd class  
could elect a school Bd and appoint School Supt.  
1934 Legislature mandated Counties to elect School Bds and Appr.  
Supt.

<u>year</u>	<u>Judge</u>	<u>Sheriff</u>	<u>Magistrate</u>
<u>'44</u>	Luther Bradley		Herald Burrows
<u>'45</u>	Luther Bradley	Sam Greene	#1 Elijah Amburgey #2 Herald Burrows #3 Wiley Conley #4 Cardie Davis
<u>'46</u>	_____	_____	_____
<u>'47</u>	_____	_____	Herbert Moore
<u>'48</u>	_____	_____	_____
<u>'49</u>	S.L. Greene	Chester Lewis	(Justice of the Peace) #1 Henry Cox #2 Oddee Forman #3 Wiley Conley #4 Elmer Kinder
<u>'50</u>	_____	_____	_____
(3) <u>'51</u>	_____	_____	_____
<u>'52</u>	_____	_____	_____
<u>'53</u>	W.T. McCain (Bill)	Carl Jones	#1 Jesse McDaniel #2 George Ellington (C.W.) #3 Charley Johnson #4 ? Kinder

(no officers  
named  
at top of  
book)

From the Collection of  
Dr. Jack D. Ellis  
202 W. Sun St.  
Morehead, KY 40341  
606-784-1478  
606-784-1478



**We Invite You To Attend  
A Reception In Support Of**



# **TERRY McBRAYER**

## **For Governor Of Kentucky**

**4:30 — 6:00 p.m., Wednesday, May 23**  
**Red Room, Adron Doran University Center, M.S.U.**

**GOVERNOR JULIAN CARROLL**  
**Will Attend And Is Eager To Greet You**

*Sponsored by Rowan County Committee For McBrayer*  
*Roy C. Caudill, Treasurer*



POLITICS

It's Love  
Love makes my heart happy

---

Mommy when I kissed  
bro. After our fight, why  
did my heart feel happy?

Mommy, when the bird I  
had named could fly  
again - why did my heart  
feel happy / but still I feel

Last Page  
What causes this love  
"Love is of God" —

From The Collection Of:  
Dr. Jack D. Ellis  
552 W. Sun St.  
Morehead, KY 40351  
606-784-7473



-ELECT-  
EDWARD  
ALDERMAN  
FOR  
JAILER  
OF  
ROWAN  
COUNTY

*CH*

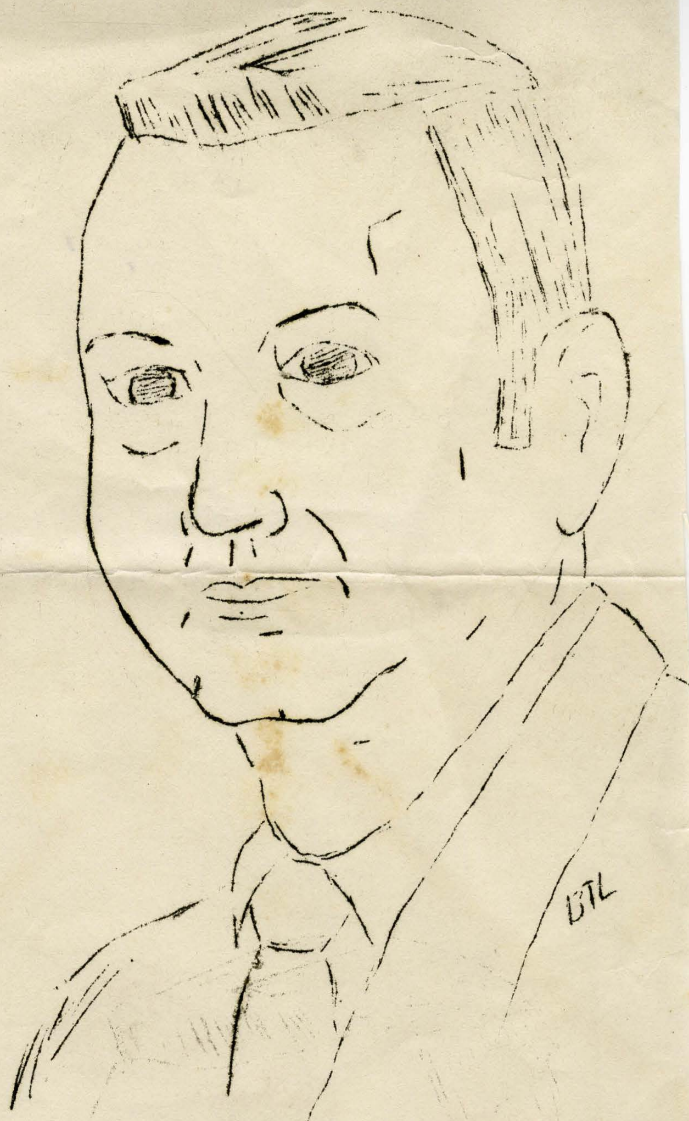

USE YOUR HEAD AND VOTE FOR ED!

If you want a jailor, without fear or dread  
Then you'll vote for ED!

If you feel the Prisoners should be well fed  
Then you'll vote for ED!

If ED was as tough in Korea, as they said  
Then you'll vote for ED!

If you feel ED won't let the office go to his head  
Then you'll vote for ED!

If you want assurance prisoners secrets won't spread  
Then you vote for ED!

If ED will stay out of other races, be neither for  
Otis or Fred

Then you'll vote for ED!

If ED'll keep the jail clean--plant flowers and a Rose b  
Then you'll vote for ED!

ED has said he would do everything in writing overhead,  
Including the prisoners well fed and a clean bed,  
Sure you will vote for ED.

I'll vote for ED!

Don't you wish everyone would vote for ED!!!



## POLITICS

It is said the "politics in Kentucky is the damnedest" and Rowan County is no exception. Many of the most exciting and well-known people in Rowan County have been involved in politics.



Judge Allie Young, who was running for state senator, had given his son, Taylor, one hundred dollars. Mrs. Young, who was very frugal, got wise to it and ran from her home on Main Street to Taylor's home on Wilson Avenue.

She jumped up on Taylor's porch and jerked open his door and lit in on her husband, the judge. She started beating him over the head with a paper and he ran out of the house and was running down the street holding his pants up. He was yelling, "Come on you poor people and help your senator!"

Taylor was way behind him yelling, "I'm with you old hoss!"

This "parade" went on until midnight with people lined up on the street watching them.

The fighting among the Young family went on almost every night. People would often close their stores to watch the fight.

Told by Roy Cornette, Elsie Lee Cornette,  
Mary Flood, and Mike Flood

\*\*\*\*\*

When Cora Wilson Stewart, who started the Moonlight Schools, came to town, everyone knew it because she was considered high society. She had been married three or four times and her father always told her, "Cora, you're a smart woman, but you don't know a damn thing about men!"

\*\*\*\*\*

Judge J. W. Riley, one of Eastern Kentucky's most active political figures was 80 years old Monday--April Fools' day in 1946. On his 80th birthday, Judge Riley, the man whom the old timers say "came into Rowan County with a candidate card in his hand", locked his office, retired from 50 years of law practice, and resigned his position as United States Commissioner.



Some 40 years before, Judge Riley vowed that when and if he became 80 years of age, he would retire--and he did.

Receiving his license to practice in 1892, Judge Riley immediately entered the race for the Democratic nomination for judge of Rowan County. He was nominated and elected in one of the bitterest fights the county had ever had. In 1909, he ran and was elected to the county attorneyship. He was re-elected in 1914. From then until 1921, he served as mayor and on the city council of Morehead and again won the county judgeship.

When John Young Brown was running for governor against Happy Chandler, Mr. Brown was being introduced by Judge Riley. In his introduction of Mr. Brown, he made reference to a former introduction of Happy Chandler by Warren Lappin. He had said Mr. Chandler was a man on campus who had just changed his politics a week before from Republican to Democrat. "You know the man I have reference to. He looks like he's been weaned on a pickle!"

\*\*\*\*\*

Bill Sample was, at one time, a Kentucky State Senator and always involved in politics. The Rowan County News once reported the salaries of state senators and, for the time, it was a rather large sum.

Mr. Sample was in the Eagles' Nest one day when one of the waitresses asked him what he did as a senator. He replied, "I don't do anything but go around on Friday afternoon and pick up my check."

She said, "Well, isn't that quite a bit of money to pay you for not doing anything?"

He said, "Yes honey, it is. But you'll have to realize that I'm grossly overpaid."

Told by Roy Cornette

\*\*\*\*\*



Albert Caudill, Lyda's father and Billy's brother, worked for Billy who was County Court Clerk for 26 years. Albert drank whiskey so he'd often go to Mt. Sterling to get it.

Norman Wells had just been elected sheriff, saw Albert, who was extremely drunk, coming back on the train. Albert offered to let Norman spend the night with him at Royce's Boarding House. Norman said, "No, Albert, I'm gonna have to take you to jail."

Albert said, "What, what? Take me to jail? Shit-shit, Norman, you're just a' learning!"

Told by Roy Cornette

\*\*\*\*\*

Dan Caudill was running for circuit judge in the 1940's and he gave a large sum of money to one of his campaign workers with which he was to buy votes. Instead, the official took the money to buy himself a cadillac.

When the story got out, the case became known as "Caudillac."

From a paper by Darrell Martin

\*\*\*\*\*

Two old moonshiners were going to make moonshine for an upcoming election. One was to wait with the still while the other got water. Before one got back, the police arrested the one with the still.

The other moonshiner visited the one in jail and said, "Doggone it! I always knew you were gonna get into trouble with that still of yours!"

From a paper by Darrell Martin

\*\*\*\*\*

Hubert Pennington was once in a tight county judge election. There was a man around Morehead who closely resembled Mr. Pennington. A day before the



election, the opposition bought the look-alike a suit of clothes, got him drunk, placed him in a taxi, and hauled him around the county. They made frequent stops so the people would see "the next county judge who was now so drunk he could not even drive his own car."

Hubert Pennington lost this election.

From a paper by Darrell Martin

\*\*\*\*\*

Uncle Andy Thomas and Judge Cogswell got drunk while in a ragweed field. A rain was approaching and lightning bugs were flashing all around.

Uncle Andy stuttered and said, "Judge, where we at?"

Judge Cogswell replied, "Don't you see all those lights? We are right in the middle of Cincinnati!"

From a paper by Darrell Martin

\*\*\*\*\*

Uncle Tom Barker used to get arrested about every two weeks for drunkenness. One Monday, Uncle Tom was caught and fined. A few days later, Tom was picked up again. The judge told him, "Tom, haven't you learned by now it's expensive to be fined twice in one week?"

Tom replied "You can't fine me again because this is the same drunk I was on when you fined me on Monday!"

Many of Tom's friends used to tell him, "Tom, you're in bad trouble this time and need a lawyer."

Tom would say, "I don't have the money for a lawyer and I should hire a few witnesses instead."

From a paper by Darrell Martin

\*\*\*\*\*



An elderly man who was supposedly a lawyer used to go to the jail to see who was "behind bars." He had a special fee for misdemeanor cases which was ten dollars for a straight case and twenty dollars if he furnished the witnesses.

From a paper by Darrell Martin

\*\*\*\*\*



There was a felony case against a man who couldn't afford a lawyer. The judge appointed the newest lawyer, his brother, Billy, to defend the man for nothing.

The lawyer and the accused went into a room to discuss the case. They stayed in there for quite a long time, and, finally, the judge sent someone in to check on them. When he went in, Billy was alone. He asked, "Where's your client?"

Billy replied, "The last I saw of him, he was headed for that pine thicket up on the hill."

He asked, "What do you mean? Did you help him escape?"

Billy said, "No, he didn't need much help, but I gave him advice."

"What did you say?"

"After he explained his side of the story, I thought it was such a bad case that I couldn't do much for him. The best advice I could give him was 'Head for the hills and don't stop'."

When the judge heard of this, he said, "I should fine you for contempt of court." He then broke down laughing.

From the  
Dr. Jack D. Ellis  
222 W. 2nd St.  
Morehead, KY 40351  
608-784-7473



PEOPLE

Mr. Roy Cornette is the son of Daniel Boone and Susan Ward Cornette. He came to Rowan County from Carter County in 1907. Mr. Cornette graduated from Morehead State Teachers College and was involved in the Rowan County school system as teacher, principal, and superintendent for about 20 years. He was in partnership with Glennis Fraley in the Monarch (Hardware) Supply Store for about 20 years. He was one of the founders of the First Federal Savings and Loan. He was the first president of the First Federal Savings and Loan and remains in that position at this time.

Elsie Lee Hogge Cornette is the daughter of Elijah and Maggie Belle Allen Hogge. She graduated from Morehead State Teachers College. Mrs. Cornette worked for the Rowan County Board of Education for about 20 years. She is a life-long member of the First Baptist Church and has served as treasurer of the Eastern Star for 41 years.

Mrs. Mary Flood is the daughter of Elijah and Maggie Belle Allen Hogge. Mrs. Hogge's father, Alexander Charles, has a twin brother named Charles Alexander. Mrs. Flood has worked at many stores in town including Allen's I.G.A. and J. A. Bays Jewelry. She is well known as one of the best cooks in Rowan County and, at one time, operated a small bakery.



Mr. Mike Flood is a retired rural mail carrier. He was the owner and operator of the Shady Rest Tourist Camp and Restaurant for many years. Mr. Flood was one of the early owners of the Eagles Nest Restaurant. Mrs. Flood resides on Bays Avenue. Mr. Flood died May 15, 1979.

Margaret Sue Cornette Morris is the daughter of Roy and Elsie Lee Hogge Cornette and the wife of Fenton Lee Morris, formerly of Williamson, West Virginia. She graduated from Morehead State College and has been employed by the Rowan County Board of Education for the past thirteen years. She is currently chairperson of the social studies department of Rowan County High School.

Mr. Jack Ellis, son of Dot and Lon Ellis, graduated from Morehead High School and Morehead State University. He received his Masters Degree from George Peabody and his Ph.D. from the University of Mississippi.

He is presently employed Director of Library Services at Morehead State University.



Gwendolyn Perry Kidd, daughter of Mr. and Mrs. Ray Perry, graduated from Breckinridge Training School. For several years, she ran a second hand store. She is very knowledgeable in the field of antiques and is considered a local authority on the subject.

Mr. Walter Hogge is the son of Elijah and Maggie Belle Allen Hogge. He is a long time employee of the Lexington Leader as a lino-type operator. He is now retired and lives in Florida.

Miss Jacqui Bowman is the daughter of Mr. and Mrs. Zay Bowman. She is presently a sophomore at Rowan County High School.



Mr. Charles E. Jennings was born December 13, 1903. He was a farmer for four years and an elementary school teacher for five years. Mr. Jennings has always been very involved in politics. He was Circuit Court Clerk for six years, County Judge for four years, Deputy Sheriff one year, City Clerk one year, and NYA Supervisor one year.

He was in the United States Navy two years during World War II and was a member of the United States Special Police in Washington, D.C. for 25 years. He has been awarded the Certificate for Outstanding Service by the Federal Government.

He is a charter member, organizer, and first president of the Morehead Lion's Club, and is an active member of many other organizations.

From The Collection Of  
Dr. Jack D. Ellis  
525 W. Sun St.  
Morehead, KY 40351  
606-784-1478



## County Superintendents, Etc.--Con'd

County	Superintendent	Census 1901-1902		
		White	Col'd	Total
Greenup .....	J. M. Literal .....	5,501	92	5,593
Hancock .....	Wm. S. Glivens .....	2,887	234	3,121
Hardin .....	H. C. Miller .....	6,832	670	7,502
Harlan .....	Wade Skidmore .....	3,560	75	3,635
Harrison .....	J. W. Rogers .....	4,197	457	4,654
Hart .....	W. H. Strange .....	5,485	889	6,374
Henderson .....	C. E. Sugg .....	7,912	2,939	10,851
Henry .....	Miss Rose Jesse .....	4,024	964	4,988
Hickman .....	J. W. Henry .....	3,619	805	4,424
Hopkins .....	Miss S. R. Brown .....	8,543	1,749	10,292
Jackson .....	Allen Powell .....	3,973	.....	3,973
Jefferson .....	Mrs. R. Stonestreet .....	6,205	1,692	7,897
Jessamine .....	W. R. Harris .....	2,736	1,384	4,120
Johnson .....	Geo. M. Johnson .....	5,497	.....	5,497
Kenton .....	E. O. Mills .....	4,852	245	5,097
Knott .....	Kelly J. Day .....	3,372	61	3,433
Knox .....	M. G. Hignite .....	6,563	311	6,874
Larue .....	G. Tolbert Gaddie .....	3,352	276	3,628
Laurel .....	J. K. Lewis .....	6,431	236	6,667
Lawrence .....	Ralph W. Holbrook .....	7,207	52	7,259
Lee .....	R. T. Eager .....	2,870	101	2,971
Leslie .....	H. M. Brock .....	2,685	37	2,722
Letcher .....	Arch C. Adams .....	3,951	.....	3,951
Lewis .....	W. R. Henderson .....	5,810	60	5,870
Lincoln .....	Garland Singleton .....	4,561	1,370	5,931
Livingston .....	Zed A. Bennett .....	3,673	275	3,948
Logan .....	D. B. Estes .....	5,981	2,637	8,618
Lyon .....	W. S. King .....	2,431	600	3,031
Madison .....	J. W. Wagers .....	5,544	1,824	7,368
Magoffin .....	Miss M. B. Arnett .....	4,626	25	4,651
Marion .....	S. G. McElroy .....	4,603	1,284	5,887
Marshall .....	A. E. Cross .....	4,567	109	4,676
Martin .....	W. T. S. Maynard .....	2,156	.....	2,156
Mason .....	Charles D. Wells .....	3,574	1,177	4,751
McCracken .....	A. M. Ragsdale .....	3,124	646	3,770
McLean .....	J. W. Boston .....	3,765	293	4,058
Meade .....	W. B. Arnold .....	3,237	371	3,608
Menefee .....	G. W. Buchanan .....	2,528	.....	2,528
Mercer .....	H. H. Walker .....	3,789	915	4,704
Metcalfe .....	J. E. Hestand .....	3,071	417	3,488
Monroe .....	S. B. Ray .....	4,483	306	4,789
Montgomery .....	Miss M. G. Anderson .....	2,995	1,163	4,158
Morgan .....	W. B. Barker .....	5,106	.....	5,106
Muhlenberg .....	Miss Nannie Jones .....	6,234	856	7,090
Nelson .....	J. Tyler Davis .....	4,506	1,292	5,798
Nicholas .....	Miss M. Bedford .....	3,351	462	3,813
Ohio .....	James DeWeese .....	8,536	488	9,024
Oldham .....	Miss L. Blakemore .....	1,368	536	1,904
Owen .....	M. H. Bourne .....	5,148	513	5,661
Owsley .....	G. W. Garrett .....	2,553	28	2,581
Pendleton .....	Mrs. Hattie Orr .....	4,683	149	4,832

## County Superintendents, Etc.--Con'd

County	Superintendent	Census 1901-1902		
		White	Col'd	Total
Perry .....	B. P. Bowling .....	3,213	62	3,275
Pike .....	L. J. Williamson .....	9,076	84	9,160
Powell .....	F. P. Tracy .....	2,233	153	2,386
Pulaski .....	H. H. Smith .....	10,711	469	11,180
Robertson .....	C. E. Colyer .....	1,351	52	1,403
Rockcastle .....	G. M. Ballard .....	4,312	41	4,353
Rowan .....	Miss Cora Wilson .....	3,018	36	3,054
Russell .....	T. S. Isbell .....	3,323	116	3,439
Scott .....	L. H. Paxton .....	3,275	1,487	4,762
Shelby .....	R. A. Burton .....	3,640	1,701	5,341
Simpson .....	A. H. Hill .....	2,654	996	3,650
Spencer .....	Miss M. B. Miller .....	1,911	460	2,371
Taylor .....	Wm. L. Hall .....	3,200	620	3,820
Todd .....	Miss Mina Griffin .....	3,753	2,699	6,452
Trigg .....	Alfred Cunningham .....	3,787	1,573	5,360
Trimble .....	I. D. Mitchell .....	2,188	98	2,286
Union .....	H. F. Parish .....	6,038	1,021	7,059
Warren .....	T. T. Gardener .....	5,766	1,849	7,615
Washington .....	J. W. Bush .....	4,015	729	4,744
Wayne .....	F. M. Shearer .....	5,405	270	5,675
Webster .....	Geo. E. Vaughn .....	6,236	883	7,119
Whitley .....	C. S. Wilson .....	8,527	308	8,835
Wolfe .....	J. W. Taulbee .....	3,412	39	3,451
Woodford .....	M. B. Hifner .....	2,279	1,518	3,997
Total .....		522,970	77,686	600,656



1902

Court Directory--Continued.

County	Circuit Clerk	County Judge	County Attorney	County Clerk	Sheriff
Owsley	W. C. Seale	A. C. Hyden	W. B. Bullock	H. C. Combs	D. G. Wilson
Pendleton	L. McD. Garrard	G. H. Fossett	E. S. Clark	J. H. Cummins	C. W. Carnes
Perry	F. B. Feltner	Ira Combs	F. J. Eversole	J. E. Johnson	E. H. Carnett
Pike	V. B. Dolley	W. O. B. Ratcliffe	N. J. Auxler	Jas. Hatcher	W. M. Smith
Powell	A. H. Norton	G. M. Derickson	J. D. Atkisson	W. G. Frazier	Thos. Boone
Pulaski	Napier Adams	J. S. Cooper	Elbert Wesley	J. S. May	B. P. Hines
Robertson	M. F. Chandler	W. T. Kenton	W. J. Osborne	Wm. Mullikin	E. T. VanHook
Rockcastle	J. F. Griffin	S. D. Lewis	L. W. Bethurn	M. C. Miller	H. L. Tate
Rowan	T. T. Tippet	R. Tussey	E. T. Young	C. P. Terrell	J. D. Caudill
Russell	H. H. Dunbar	S. A. Jaun	L. Phelps	H. H. Baugh	T. T. Sullivan
Scott	T. J. Penn	J. Yates	T. S. Gaines	J. S. Fleming	A. S. Nutter
Shelby	W. M. Cardwell	E. H. Davis	C. C. Marshall	E. J. Doss	R. A. Briggs
Simpson	E. S. Bradshaw	W. S. Clanna	L. B. Flinn	C. T. Saunders	E. V. Bogan
Spencer	W. M. Black	D. G. Shindler	L. W. Ross	Jos. Tucker	A. C. Buckner
Taylor	T. E. Green	J. W. Cloyd	J. T. Moss	S. E. Kerr	
Todd	J. A. Goodman	O. P. Duffy	J. R. Mallory	W. R. Wood	C. E. Gill
Trigg	A. C. Burnett	G. B. Bingham	D. P. Smith	L. R. Wallis	Alex Wallis
Trimble	D. L. Bell	J. W. Lee	Claude B. Terrell	W. C. Morgan	J. P. Powell
Union	J. E. Lilly	A. W. Clements	G. Talbott Berry	W. T. Cannon	Wm. M. Berry
Warren	W. H. Jones	Chas. Drake	T. W. Thon	Virgil Garvin	Robert Rhodes
Washington	F. M. Campbell	B. L. Litsey	T. S. Mayes	W. F. Booker	Byron Croake
Wayne	Isaac Walker	W. E. Cress	E. T. Saunders	A. Fairchild	M. G. Back
Webster	W. K. Price	J. W. Henson	L. B. Henry	J. T. Skinner	T. M. Hankins
Whitley	E. E. Watkins	Jas. Stinson	G. C. Moore	W. T. Smith	J. P. Ellison
Wolfe	J. F. Vansant	J. W. Congleton	C. C. Fuls	W. S. Tutt	T. F. Stamper
Woodford	L. A. Berry	R. L. Stout	W. O. Davis	R. H. Gray	Arthur Sublett

106 OFFICIAL MANUAL OF KENTUCKY

107 OFFICIAL MANUAL OF KENTUCKY

List of County Superintendents

For the Term Beginning First Monday in January, 1902, and Census Report of Each County for Year Ending June 30, 1902.

County	Superintendent	Census 1901-1902		
		White	Col'd	Total
Adair	W. D. Jones	4,465	627	5,092
Allen	Mrs. J. S. Lewis	4,890	406	5,296
Anderson	M. L. Chowning	3,147	406	3,553
Ballard	Miss A. D. Sublette	3,286	530	3,816
Bartten	W. C. Turner	6,472	1,515	7,987
Bath	W. P. Perry	4,869	621	5,490
Beall	H. H. Fuson	3,427	116	3,543
Boone	D. M. Snyder	2,797	292	3,089
Bourbon	Miss Neil Bedford	2,287	1,778	4,065
Boyd	T. H. Baker	3,760	86	3,846
Boyle	W. H. Hawkins	2,703	1,357	4,060
Bracken	W. H. Hannah	6,864	140	7,004
Breathitt	Henry B. Noble	6,865	116	6,981
Breckinridge	Joel H. Pile	6,190	767	6,957
Bullitt	C. P. Bradbury	2,525	404	2,929
Butler	R. B. Drake	5,469	293	5,762
Caldwell	R. O. Davis	3,942	1,108	5,050
Calloway	L. A. Langston	4,433	535	4,968
Campbell	W. W. White	4,836		
Carlisle	F. L. Harp	3,070	136	3,206
Carroll	Ernest Lewellyn	2,685	280	2,965
Carter	Hardin Gilbert	7,821	36	7,857
Cass	J. O. Lay	6,760	183	6,943
Christian	Miss K. McDaniel	6,207	5,540	11,747
Clark	O. A. Tanner	3,614	2,265	5,879
Clay	L. S. Manning	5,976	222	6,198
Crittenden	L. F. Piercey	2,606	67	2,673
Cumberland	Geo. B. Bass	3,065	368	3,433
Daviess	R. D. Allen	7,682	917	8,599
Edmonson	Geo. McCombs	3,544	169	3,713
Elliot	D. M. Hubbard	4,214		
Fayette	Clarence J. Miller	4,106	74	4,180
Floyd	M. A. Cassidy	3,265	2,711	5,976
Franklin	L. N. Hull	5,202	624	5,826
Fulton	Henry F. Patton	6,726	42	6,768
Gallatin	Miss Lucy Patton	3,760	538	4,298
Garrard	Thos. P. Anderson	2,722	1,507	4,229
Grant	Miss Dora Smith	1,336	169	1,505
Graves	Miss Ellis J. Lusk	2,898	1,079	3,977
Grayson	C. O. Adams	4,025	148	4,173
Green	A. B. Cameron	10,272	1,210	11,482
	J. R. Coyle	6,999	161	7,160
	Miss Lizzie Graham	3,526	729	4,255



1904

## County Directory—Continued.

County	Circuit Clerks	County Judges	County Attorneys	County Clerks.	Sheriffs.
Laurel .....	George Smith....	D. G. Reams.....	J. W. Moran.....	F. P. Elliott.....	C. N. Seoville.
Lawrence .....	Bert Shannon....	R. N. Vinson....	G. E. Fugitt....	Add Sklens....	Jesse H. Cordle.
Lee .....	G. W. Conn....	Wm. Robinson....	A. L. Wheeler....	Wm. C. Lutes, Jr.	Jno. E. Jones.
Leslie .....	W. C. Begley....	Wm. Dixon....	J. L. Dixon....	J. M. Howard....	G. W. Morgan.
Letcher .....	Jos. P. Adams....	J. P. Lewis....	S. C. Tyree....	J. W. Collins....	W. D. Quellen.
Lewis .....	E. A. Jones....	J. M. Lee....	N. C. Thoroughman	O. P. Pollitt....	T. M. Bowman.
Lincoln .....	Jas. F. Haldam....	J. P. Bailey....	Harvey Helm....	G. B. Cooper....	M. S. Baughman.
Livingston .....	J. C. Parsons....	Thos. Evans....	C. H. Wilson....	G. W. Landram.	P. H. Bush.
Logan .....	Thos. P. Posey....	J. W. Clark....	G. W. Merritt....	M. D. Morton....	Jno. W. Dickenson.
Lyon .....	C. Armstrong....	W. L. Crumbaugh	S. C. Malloy....	J. M. Smith....	J. M. Smith.
Madison .....	Roy C. White....	N. B. Turpin....	J. T. Cobb....	Jesse Cobb....	Jno. F. Wagers.
Magoffin .....	W. S. Adams....	J. F. Atkinson....	A. T. Patrick....	L. F. Caudill....	J. H. Patrick.
Marion .....	T. B. Spaulding....	J. M. Cooper....	C. S. Hill....	A. P. Carter....	Jno. A. Burton.
Marshall .....	Joe L. Price....	E. M. Fisher....	G. C. Edwards....	J. N. Henson....	David Reeves.
Martin .....	W. M. Hale....	E. Hensley....	W. T. Cain....	J. R. Fairchild....	J. C. Fletcher.
Mason .....	Isaac Woodward....	C. D. Newell....	F. P. O'Donnell.	C. L. Wood....	Jas. R. Roberson.
McCracken .....	H. H. Hobson....	B. T. Lightfoot.	E. Graves....	C. E. Graham....	L. D. Petter.
McLean .....	W. A. Rafferty....	J. A. Stephens....	D. H. Kincheloe.	R. G. Cary....	G. R. Henry.
Meade .....	J. R. Willett....	E. L. Hogan....	J. D. Hardin....	W. D. Ashcraft....	W. A. Baskett.
Menefee .....	M. T. Hackney....	J. F. Osborn....	L. T. Havermore.	H. N. Gose....	E. E. Cope.
Mercer .....	M. C. Allen....	B. F. Roach....	W. I. Allen....	W. J. Potteet....	Geo. P. Chinn.
Metcalfe .....	Jas. A. Hamilton, Jr.	W. E. Young....	J. B. Stone....	McD. Bybee....	J. B. Morris.
Monroe .....	L. R. Rush....	W. S. Smith....	J. C. Carter....	M. D. Kidnell....	W. D. White.
Montgomery .....	R. J. Hunt....	A. Hazelrigg....	C. F. Thomas....	Howard Anderson	G. A. McCormick.
Morgan .....	H. G. Cottle....	Stanford Davis....	O. McKenzie....	W. B. Allen....	S. M. Lykins.
Muhlenberg .....	C. S. Curd....	T. J. Sparks....	J. L. Ragen....	E. S. Wood....	W. D. Blackwell.
Nelson .....	Wallace Brown....	F. E. Daugherty.	N. W. Halstead.	F. B. Rapier....	David Cockendolpher.
Nicholas .....	Solman Robertson	N. H. McNew....	J. H. Minogin....	J. M. Campbell....	W. M. Mathers.
Ohio .....	Edw. Barross....	J. P. Miller....	W. H. Barnes....	M. S. Ragland....	Cal P. Keown.
Oldham .....	J. T. Sampson....	Z. A. Clore....	Horace McFarlan	W. R. Palin....	J. R. Adams.
Owen .....	Alvin Steger....	C. W. Threlkeld.	J. G. Vallandingham	R. J. Walker....	W. P. Swope.
Owsley .....	Isaac Wilder....	J. F. Brewer....	W. B. Bullock....	H. C. Combs....	D. G. Wilson.
Pendleton .....	J. C. Hume....	G. H. Fossett....	E. S. Clark....	J. H. Cummins....	C. W. Carnes.
Perry .....	R. Lee Daniel....	W. C. Eversole....	F. J. Eversole....	J. E. Johnson....	E. H. Cornett.
Pike .....	J. B. Palley....	W. O. B. Ratliff.	N. J. Auxier....	Jas. Hutcher....	W. M. Smith.
Powell .....	M. R. Lyle....	G. M. Derickson.	J. D. Atkinson....	W. G. Frazier....	Thos. Boone.
Pulaski .....	Napier Adams....	J. S. Cooper....	Albert Wesley....	J. S. May....	Ben P. Hines.
Robertson .....	Thos. J. Wood....	W. T. Kenton....	W. J. Osborne....	Wm. Mulliken....	D. T. Vanhook.
Rockcastle .....	J. F. Griffin....	S. D. Lewis....	L. W. Bethurum	M. C. Miller....	H. L. Tate.
Rowan .....	T. B. Tippet....	R. Tussey....	E. T. Young....	C. P. Terrell....	J. D. Caudill.
Russell .....	H. H. Dunbar....	S. A. Jaun....	L. Phelps....	A. H. Baugh....	T. T. Sullivan.
Scott .....	Geo. Robinson....	J. J. Yates....	T. S. Gains....	J. S. Fleming....	Asa S. Nutter.
Shelby .....	W. M. Cardwell....	E. H. Davis....	C. C. Marshall....	E. J. Doss....	R. A. Briggs.
Simpson .....	E. S. Bradshaw....	W. S. Clannahan	L. B. Finn....	O. F. Saunders....	E. V. Bogan.
Spencer .....	W. M. Black....	D. G. Shindler....	L. W. Ross....	os. Tucker....	A. C. Buckner.
Taylor .....	W. I. Meader....	J. W. Cloyd....	J. T. Moss....	S. E. Kerr....	D. S. Wade.
Todd .....	Jno. A. Goodman	O. P. Duff....	J. R. Mallory....	W. R. Wood....	C. E. Gill.
Trigg .....	A. C. Burnett....	G. B. Bingham....	D. B. Smith....	L. R. Wallis....	M. A. Wallace.
Trimble .....	D. L. Bell....	J. W. Lee....	Claud B. Terrell	W. C. Morgan....	J. P. Powell.
Union .....	J. E. Lilly....	A. W. Clements.	G. T. Berry....	W. T. Cannon....	Wm. M. Berry.
Warren .....	W. H. Jones....	Chas. Drake....	T. W. Thomas....	Virgil Garvin....	Robt. Rodes, Jr.
Washington .....	F. M. Campbell....	B. L. Litsey....	T. S. Mayes....	W. F. Booker....	Byron Croake.
Wayne .....	Isaac Walker....	W. R. Cress....	E. T. Saunders....	A. Fatchilds....	M. G. Back.
Webster .....	W. K. Price....	O. T. Crouse....	L. B. Henry....	J. T. Skinner....	T. M. Hankins.
Whitley .....	L. P. Lay....	Jas. Stinson....	G. C. Moore....	W. T. Smith....	Jas. P. Ellison.
Wolfe .....	Isaac R. Hollon....	J. W. Congleton.	C. C. Fulks....	W. S. Tutt....	T. F. Stamper.
Woodford .....	H. P. Curtis....	R. L. Stout....	W. O. Davis....	R. H. Gray....	Arthur Sublett.

106

OFFICIAL MANUAL OF KENTUCKY.

OFFICIAL MANUAL OF KENTUCKY.

107



1904

County.	Democrat.	Republican.
Harlan—W. W. Eager, Harlan.		Elhanna L. Howard, Baxter.
Harrison—Willis McKee, Cynthiana.		W. S. VanDiren, Cynthiana.
Hart—C. R. Gardner, Munfordville.		H. C. Morton, Munfordville.
Henderson—S. A. Young, Henderson.		E. G. Sebree, Henderson.
Henry—P. J. Honaker, Port Royal.		Newell C. Rankin, Bethlehem.
Hickman—Eugene Brooks, Clinton.		E. Reid, Clinton.
Hopkins—J. A. Johnson, Madisonville.		Dr. T. W. Gardiner, Madisonville.
Jackson—W. M. Bennett, McKee.		J. W. Davidson, Welchburg.
Jefferson—Fred Forcht, Louisville.		F. C. Nunemacher, Louisville.
Jessamine—J. Morton Fitch, Hunly.		J. R. Turner, Nicholasville.
Johnson—C. M. Cooper, Paintsville.		W. W. Reynolds, Paintsville.
Kenton—Barney Lemker, Covington.		John M. Kennedy, Covington.
Knott—John A. Jones, Jors.		J. A. Collins, Pine Top.
Knox—D. B. Faulkner, Barbourville.		F. D. Sampson, Gray.
Larue—J. W. Muir, Jr., Hodgenville.		E. M. McDowell, Hodgenville.
Laurel—S. S. Phillips, Bush.		O. R. Baugh, Laudor.
Lawrence—Jas. Q. Lackey, Louisa.		Albert Copley, Potter.
Lee—Arch Snoden, Proctor.		H. T. Beatty, Beattyville.
Leslie—T. G. Lewis, Hyden.		J. M. Bicanell, Hyden.
Letcher—N. M. Webb, Sergeant.		John W. Hale, Whitesburg.
Lewis—Wash Jeffers, Vanceburg.		R. T. Blount, Farris P. O.
Lincoln—R. L. Hubble, Stanford.		J. F. Cummins, Stanford.
Livingston—C. O. Grashan, Smithland.		W. W. Bishop, Berry Ferry.
Logan—A. G. Rhea, Russellville.		L. H. Whitescarver, Russellville.
Lyon—W. H. McCarty, Eddyville.		Wm. H. Long, Eddyville.
Madison—T. J. Smith, Jr., Richmond.		Waller Bennett, Richmond.
Magoffin—Clay Arnett, Hendricks.		C. A. Atkerson, Salyersville.
Marion—W. R. Spalding, Lebanon.		C. A. Johnston, Lebanon.
Marshall—S. T. Harrison, Aurora.		John P. Minto, Benton.
Martin—W. B. Porter, Inez.		P. P. McCoy, Inez.
Mason—Henry J. Shea, Maysville.		W. W. Gault, Brownsburg.
McCracken—Campbell Flournoy, Paducah.		Ed Farley, Paducah.
McLean—J. W. Buler, Calhoun.		E. B. McEwan, Sacramento.
Meade—D. W. Duncan, Brandenburg.		John Brown, Brandenburg.
Menefee—T. L. Caudill, Frenchburg.		R. P. Dennis, Frenchburg.
Mercer—F. A. Forsythe, Harrodsburg.		F. P. James, Harrodsburg.
Metcalfe—J. W. Kinnaird, Edmonton.		G. B. Taylor, East Fork.
Monroe—Dr. R. F. Duncan, Tompkinsville.		H. L. Harlin, Tompkinsville.
Montgomery—J. W. Conway, Mt. Sterling.		D. G. Howell, Mt. Sterling.
Morgan—B. J. Williams, Castle.		Wm. B. Blain, West Liberty.
Muhlenberg—M. F. Moore, Central City.		Max Weir, Greenville.
Nelson—J. W. Spalding, Bardstown.		Wm. P. Hays, Bloomfield.
Nicholas—Joe Reed, Bramblett.		Covington N. Bramblett, Carlisle.
Ohio—R. E. L. Simmerman, Hartford.		Ernest M. Woodward, Hartford.
Oldham—John Shehan, Ballardsville.		Felix W. Black, West Point.
Owen—W. A. Lee, Owenton.		Knox Brown, Gratz.
Owsley—H. B. Cawood, Booneville.		H. H. Moore, Booneville.
Pendleton—Frank Conrad, Goforth.		C. M. Crowles, Butler.
Perry—R. M. Baker, Hazard.		J. S. Johnson, Hazard.
Pike—G. W. Pinson, Jr., Pikeville.		Roscoe Vanover, Perryville.
Powell—Albert Welch, Stanton.		C. D. Mansfield, Stanton.
Pulaski—R. L. Brown, Somerset.		C. M. Laughton, Somerset.
Robertson—E. L. Tilton, Mt. Olivet.		F. H. Riddle, Mt. Olivet.

County.	Democrat.	Republican.
Rockcastle—Jonas McKinzie, Mt. Vernon.		Dr. M. Pennington, Mt. Vernon.
Rowan—Elijah Hoggs, Morehead.		Wm. N. Caudill, Morehead.
Russell—Wm. Neathery, Jamestown.		John B. Wheat, Denmark.
Scott—F. M. Johnson, Georgetown.		Dr. S. S. Rawlings, Stamping Ground.
Shelby—C. M. Lewis, Shelbyville.		S. S. Kirk, Shelbyville.
Simpson—Wilson Baird, Stanton.		James W. Evans, Franklin.
Spencer—W. P. Beard, Taylorsville.		John Speed, Taylorsville.
Taylor—R. H. Turner, Burdick.		Chas. M. Hobbs, Kempersville.
Todd—H. C. Miller, Elkton.		Frank B. Gill, Elkton.
Trigg—E. E. Wash, Cadiz.		John P. Tooke, Cadiz.
Trimble—T. C. Averitt, Bedford.		John Bird, Milton.
Union—J. M. Buckman, Morganfield.		J. J. Lamond, Morganfield.
Warren—Wm. H. Smith, Bowling Green.		John A. Lewis, Springfield.
Washington—Thos. Mulligan, Springfield.		John W. Lewis, Springfield.
Wayne—T. A. Wallace, Monticello.		H. C. Kennedy, Monticello.
Webster—Gid Hubbard, Dixon.		W. J. Wilkey, Dixon.
Whitley—Walker Mason, Williamsburg.		E. G. Underwood, Williamsburg.
Woodford—Chas. Nuchols, Versailles.		V. Grant Willis, Versailles.

### List of Kentucky Newspapers.

Adairville—Enterprise.  
 Albany—Journal.  
 Ashland—Independent, Crisis.  
 Auburn—Advocate.  
 Augusta—Chronicle.  
 Barbourville—The News.  
 Bandana—News.  
 Bardstown—Nelson Record, Kentucky Standard.  
 Bardwell—News.  
 Beaver Dam—New Wrinkle.  
 Bedford—Trimble Banner.  
 Benton—Tribune Democrat.  
 Berea—Berea Quarterly, The Citizen.  
 Bowling Green—Times, News.  
 Brandenburg—Messenger.  
 Brooksville—Review.  
 Burksville—Herald.  
 Burlington—Recorder.  
 Burnside—Item.  
 Cadiz—Record.  
 Calhoun—Star.  
 Campbellsville—Enquirer.  
 Caneyville—Hustler.  
 Carlisle—Mercury, Democrat.  
 Carrollton—News, Democrat.  
 Catlettsburg—Daily Press.  
 Central City—News.  
 Clinton—Twice-a-Week Gazette, Democrat.



## County Superintendents—Continued.

County	Superintendent	Census 1902-1903.		
		White	Col'd	Total
Powell .....	F. P. Tracy.....	2,107	152	2,259
Pulaski .....	H. H. Smith.....	10,788	472	11,260
Robertson .....	C. E. Colyer.....	1,257	46	1,303
Rockcastle .....	G. M. Ballard.....	4,253	32	4,285
Rowan .....	Cora Wilson Stewart.....	3,109	21	3,130
Russell .....	T. S. Isbell.....	3,275	143	3,418
Scott .....	L. H. Paxton.....	3,250	1,303	4,553
Shelby .....	R. A. Burton.....	3,611	1,869	5,480
Simpson .....	A. H. Hill.....	2,611	998	3,609
Spencer .....	Miss M. B. Miller.....	2,078	423	2,501
Taylor .....	Wm. L. Hall.....	3,205	627	3,832
Todd .....	Miss Mina Griffin.....	2,598	2,476	5,074
Trigg .....	Alfred Cunningham.....	3,852	1,563	4,415
Trimble .....	L. D. Mitchell.....	2,126	66	2,192
Union .....	H. F. Parish.....	6,087	1,012	7,099
Warren .....	T. T. Gardner.....	5,626	1,827	7,453
Washington .....	J. W. Bush.....	3,972	815	4,787
Wayne .....	F. M. Shearer.....	5,387	270	5,657
Webster .....	Geo. E. Vaughn.....	6,299	925	7,224
Whitley .....	C. S. Wilson.....	8,617	318	8,935
Wolfe .....	J. W. Taulbee.....	3,555	53	3,608
Woodford .....	M. B. Hifner.....	2,210	1,400	3,610
Total .....		520,396	74,832	595,228

## County Boards of Election Commissioners. - next page

The Sheriff of the County is a Member of the Board and  
Ex-officio Chairman.

County.	Democrat.	Republican.
Adair—M. Cravens, Columbia.	T. A. Baker, Columbia.	
Allen—W. T. Hudson, Holland.	Shepherd H. Bryant, Scottsville.	
Anderson—Ed Mountjoy, Tyrone.	Thos. J. Ballard, Lawrenceburg.	
Ballard—T. M. Wilford, Barlay City.	W. H. Witty, Blandville.	
Barren—J. T. Steen, Goodage.	J. F. Taylor, Glasgow.	
Bath—Wm. Jackson, Wyoming.	Wallis S. Gudgill, Owingsville.	
Bell—N. J. Weller, Pineville.	Emil S. Helburn, Middlesboro.	
Boone—J. F. Blythe, Burlington.	Elihu Alden, Petersburg.	
Bourbon—B. B. Marsh, Paris.	H. C. Howard, Paris.	
Boyd—Geo. B. Martin, Catlettsburg.	Green R. Adams, Catlettsburg.	
Boyle—W. C. Surber, Junction City.	J. A. Quisenberry, Danville.	
Bracken—Floyd Corlis, Brooksville.	A. D. Gelton, Johnsville.	
Breathitt—James Brophy, Jackson.	W. L. Eversole, Jackson.	
Breckinridge—Jesse Whitworth, Har-	J. P. Haswell, Jr., Hardinsburg.	
dinsburg.	W. N. Griffin, Shepherdsville.	
Bullitt—Lee Hamilton, Shepherdsville.	J. C. Cole, Morgantown.	
Butler—N. W. Gore, Morgantown.	Eli Nichols, Princeton.	
Caldwell—Robt. H. Akin, Princeton.	H. A. Ridden, Dexter.	
Calloway—L. Y. Woodruff, Murray.	Geo. Velth, Newport.	
Campbell—Thomas Healy, Newport.	L. M. Davis, Wellington.	
Carlisle—Lee T. Taylor, Bardwell.	L. H. Shuerman, Carrollton.	
Carroll—J. A. Donaldson, Carrollton.	Winfield Scott, Grayson.	
Carter—J. M. Saulsberry, Grayson.	W. C. Cundiff, Dunnville.	
Casey—M. L. Sharpe, Liberty.	A. H. Anderson, Hopkinsville.	
Christian—L. O. Cravens, Hopkinsville.	John G. White, Winchester.	
Clark—W. D. Judy, Winchester.	J. W. Wright, Manchester.	
Clay—J. W. Reld, Manchester.	C. B. Parrigin, Albany.	
Clinton—L. C. Winfrey, Albany.	Wm. B. Yandill, Marion.	
Crittenden—P. S. Maxwell, Marion.	J. E. Miller, Burksville.	
Cumberland—J. E. McMurtry, Burks-	R. W. Slack, Owensboro.	
ville.	Jas. Kinslow, Chalybeate Springs.	
Davless—R. E. Berry, Owensboro.	J. H. Fannin, Isonville.	
Edmonson—W. C. Perkins, Rock Hill.	E. Conroy, Irvine.	
Elliot—J. D. Sparks, Stephens.	Stanley Milward, Lexington.	
Estill—L. C. Wilson, Irvine.	Andrew J. McCartney, Flemings-	
Fayette—Pat Mooney, Lexington.	burg.	
Fleming—M. H. Kendall, Flemingsburg.	Cal Clark, Prestonsburg.	
Floyd—Joe P. Archer, Prestonsburg.	Richard Morris, Frankfort.	
Franklin—J. D. Griffin, Frankfort.	Ed Thomas, Fulton.	
Fulton—O. B. Kerlin, Jordan.	D. B. Wallace, Warsaw.	
Gallatin—C. R. Wood, Warsaw.	Joe Patterson, Lancaster.	
Garrard—G. G. Ballard, Paint Lick.	J. W. Shields, Williamstown.	
Grant—R. L. Conrad, Dry Ridge.	A. C. Carman, Mayfield.	
Graves—W. S. Cook, Mayfield.	John H. Rice, Leitchfield.	
Grayson—J. S. Wortham, Leitchfield.	John Hobson, Greensburg.	
Green—C. H. Nagle, Greensburg.	O. G. Temple, Russell.	
Greenup—J. P. Lawson, Greenup.	N. H. Bruner, Hawesville.	
Hancock—W. W. Taber, Hawesville.	M. W. Barnes, Elizabethtown.	
Hardin—I. T. Miller, Elizabethtown.		



1906

County Directory--Continued.

120

County.	Circuit Clerks.	County Judges.	County Attorneys.	County Clerks.	Sheriffs.
Jessamine .....	Spencer E. Hol- loway .....	W. H. Phillips.	W. M. Watts...	N. N. Dickerson	N. Z. Moss.
Johnson .....	I. G. Rice.....	W. C. Litteral..	Sam'l. Stapleton	W. P. Davis....	Grant Daniels.
Kenton .....	Frank Droege...	H. P. Stevens...	Frank M. Tracy...	Jno. C. B. Yates	Geo. H. Davison.
Knott .....	J. C. Slone.....	W. A. Combs...	Jason Richie....	R. H. Amburgey	George Hays.
Knox .....	J. R. Jones.....	F. D. Sampson...	W. L. Roy.....	C. Smith.....	D. H. Williams.
Larue .....	L. M. Gore.....	A. M. Howell...	Chas. F. Creal...	W. A. Robinson	Joe R. Howell.
Laurel .....	George Smith...	P. R. Penning- ton .....	H. J. Johnson...	I. J. Davidson..	George Swanner.
Lawrence .....	Bert Shannon...	Tom S. Thomas.	Wm. Savage....	Mort. Holt.....	H. B. Salters.
Lee .....	G. W. Conn.....	J. F. Sutton...	H. T. Beatty...	D. B. Pender- grass .....	Jas. P. Sizemore.
Leslie .....	W. C. Begley...	William Dixon...	J. B. Minaird...	J. M. Howard...	Allen Nantz.
Letcher .....	Jos. P. Adams...	John A. Craft...	Robert Blair....	A. J. Sturgill...	C. O. Crawford.
Lewis .....	E. A. Jones.....	J. M. Lee.....	U. C. Thorough- man .....	O. P. Pollitt...	M. Bertram.
Lincoln .....	Jas. F. Haldam	R. C. Warren...	W. S. Burch....	G. B. Cooper...	T. J. Hill.
Livingston .....	J. C. Parsons...	J. M. Davis...	J. W. Joiner....	W. I. Champlon	Wm. Bishop.
Logan .....	Thos. P. Posey...	Jno. W. Edwards	R. W. Davis....	Geo. C. Russell.	Thos. S. Rhea.
Lyon .....	C. Armstrong...	W. L. Crum- baugh .....	W. L. Krone....	J. M. Smith....	Sam. G. Cash.
Madison .....	Roy C. White...	N. B. Turpin...	R. H. Crooke...	Jesse Cobb.....	P. B. Broadbuss.
Magoffin .....	W. S. Adams...	M. F. Patrick...	Noah Patrick...	R. C. Minex....	T. M. Cooper.
Marion .....	T. B. Spaulding	John A. Burton.	W. W. Spalding.	A. P. Carter....	H. T. Gartin.
Marshall .....	Joe L. Price....	H. B. Holland...	W. M. Reeder...	J. N. Henson...	Peter Ely.
Martin .....	W. M. Hale.....	J. D. Kirk.....	W. R. McCoy...	J. S. Cassady...	J. E. Maynard.
Mason .....	Isaac Woodward	C. D. Newell...	Thos. D. Slattery	C. L. Wood.....	James Mackey.
McCracken.....	Joe Miller.....	R. T. Lightfoot	A. W. Barkley..	Hirsh Smedley.	Jno. W. Ogilvie.
McLean .....	W. A. Rafferty.	B. J. Drake.....	W. C. Newton...	Ellsworth Mc- Ewen .....	L. W. Johnson.
Meade .....	J. R. Willett...	W. A. Baskett...	Walter H. Gray.	W. D. Ashcroft.	W. H. Hager.
Menifee .....	M. T. Hackney...	W. L. Craig...	T. L. Candil...	J. L. Hilton...	J. A. Cope.
Mercer .....	M. C. Allen.....	John W. Hughes	W. I. Allen.....	W. J. Poteet...	J. L. Forsythe.

OFFICIAL MANUAL OF KENTUCKY.

Metcalf .....	Jas. A. Hamill- ton, Jr.....	M. O. Scott.....	J. W. Kinnaird..	J. R. Sandusky..	J. E. Beeler.
Monroe .....	L. R. Rush.....	Joe S. Miller...	Henry Harlan...	W. A. Sympson.	J. E. Bryant.
Montgomery .....	R. J. Hunt.....	A. A. Hazelrigg.	C. F. Thomas...	J. F. King.....	C. R. Prewitt.
Morgan .....	H. G. Cottle...	W. G. Blair....	J. P. Hanly....	E. B. Pieratt...	M. W. Pieratt.
Muhlenberg .....	C. S. Curd.....	R. O. Pace.....	W. O. Belcher...	F. H. Lewis....	J. A. Shaner.
Nelson .....	Wallace Brown.	Frank E. Daugh- erty .....	N. W. Halstead..	Morgan Gilkey..	James Vititoe.
Nicholas .....	Solman Robert- son .....	N. H. McNew...	John H. Morgan	Jno. M. Campbell	Charles T. Don- nell .....
Ohio .....	Edw. Barross...	W. B. Taylor...	E. M. Woodward	W. S. Tinsley...	R. B. Martin.
Oldham .....	J. T. Sampson...	I. T. Risley...	H. J. McFarlon.	W. R. Polen....	A. R. Taylor.
Owen .....	Alvin Steger...	W. P. Yancey...	J. G. Vallanding	R. J. Walker....	J. E. Lucas.
Owsley .....	Isaac Wilder...	John F. Brewer.	W. B. Bullock..	H. C. Cowles...	A. M. Neeley.
Pendleton .....	J. C. Hume.....	Guy H. Fassett.	John B. Colvin..	Jos. N. Rule....	Thos. Yelton.
Perry .....	R. Lee Daniel...	E. C. Duff.....	J. M. Dixon....	J. E. Johnson...	M. C. Eversole.
Pike .....	J. B. Palley...	John M. Ford...	C. C. Bowles...	W. B. Taylor...	J. H. Scott.
Powell .....	M. R. Lyle.....	G. M. Derickson	Jno. D. Atkinson	Robt. Blackburn	J. M. Kerman.
Pulaski .....	Napier Adams...	N. L. Barnett...	J. W. Colyar...	Daniel Borden..	J. A. L. Jasper.
Robertson .....	Thos. J. Woods.	M. F. Chandler.	C. E. Colyer....	Wm. Milliken...	Jas. A. Duncan.
Rockcastle .....	J. F. Griffin...	L. W. Bethurum	S. D. Lewis....	M. C. Miller...	R. L. McFerron.
Rowan .....	T. B. Tippet...	Jas. E. Stewart.	T. W. Rose.....	W. L. Day.....	G. W. Allen.
Russell .....	H. H. Dunbar...	H. H. Dunbon..	Y. N. Meadows.	Elmer Wheat...	C. A. Hammonds
Scott .....	Geo. Robinson.	J. J. Yates....	Tom Gaines...	Sharon Fleming.	Wm. Warring.
Shelby .....	W. M. Cardwell.	E. H. Davis...	Geo. L. Pickett.	Ernest Tyler...	Byron Flood.
Simpson .....	E. S. Bradshaw.	E. S. Bradshaw.	L. B. Finn.....	A. H. Hill.....	W. R. Bryan.
Spencer .....	W. M. Black...	G. B. Shindler.	L. W. Ross....	Joseph Tucker.	John W. Snider.
Taylor .....	W. I. Meader...	J. W. Cloyd...	B. A. Rice.....	S. E. Kerr.....	J. W. Kerr.
Todd .....	Jno. A. Goodman	P. O. Duffy....	Jas. R. Mallory.	Colman E. Gill..	W. S. Shelton.
Trigg .....	A. C. Burnett...	G. B. Bingham.	John W. Kelly...	L. R. Wallis...	W. C. Broadbent
Trimble .....	D. L. Bell.....	Z. T. Stanley...	G. W. Peak, Jr.	W. C. Morgan...	G. A. Powell.
Union .....	J. E. Lilly.....	A. W. Clements.	G. T. Berry....	J. L. Talbott...	Mort. Quirey.
Warren .....	W. H. Jones...	Charles Drake..	T. W. Thomas...	Virgil Garvin...	F. Y. Patterson,
Washington .....	F. M. Campbell.	B. L. Litsey...	T. S. Maves....	W. F. Booker...	J. S. Osbourne.
Wayne .....	Isaac Walker...	H. C. Kennedy.	W. N. Flippin..	J. S. Sandusky..	S. L. Wright.
Webster .....	W. K. Price...	A. C. Watson...	C. W. Bennett...	E. A. Willhite...	T. H. Shoulders.
Whitley .....	L. P. Lay.....	J. C. Lovitt...	I. N. Steele...	E. G. Massingale	M. B. Jones.
Wolfe .....	Isaac R. Hollon.	G. T. Center...	G. B. Stamper...	R. L. Carroll...	J. W. Cox.
Woodford .....	A. P. Curtis...	Jas. T. Wilhoit.	Wm. D. Jesse...	R. H. Gray.....	J. B. Winn.

OFFICIAL MANUAL OF KENTUCKY.

121



## County Superintendents—Continued.

Name of County	Name of County Superintendent	Post-Office	Census 1905-1906		
			White Children	Colored Children	Total
Mason	C. D. Wells	Maysville	3,319	928	4,247
McCracken	S. J. Billington	Paducah	3,252	307	3,559
McLean	J. W. Boston	Calhoun	4,151	356	4,507
Meade	W. B. Arnold	Brandenburg	2,933	287	3,220
Menefee	B. F. Peck	Frenchburg	3,460	21	3,481
Mercer	Miss Ora L. Adams	Harrodsburg	3,690	959	4,649
Metcalfe	J. A. Pulliam	Edmonton	2,991	367	3,358
Monroe	W. W. Carter	Tompkinsville	4,402	304	4,706
Montgomery	M. J. Goodwin	Mt. Sterling	2,804	1,109	3,913
Morgan	Miss Nannie E. Fields	West Liberty	5,567	...	5,567
Muhlenberg	J. E. Shaver	Greenville	6,653	822	7,475
Nelson	W. T. McClain	Bardstown	4,580	1,291	5,871
Nicholas	Mrs. Nattie B. Ham	Carlisle	3,025	340	3,365
Ohio	Jas. M. DeWeese	Hartford	8,261	477	8,738
Oldham	J. L. Reeves	LaGrange	1,532	476	1,808
Owen	W. A. Barnes	Owenton	4,348	386	4,734
Owsley	G. W. Garrett	Booneville	2,607	28	2,635
Pendleton	R. L. Ballenger	Falmouth	4,080	120	4,200
Perry	G. P. Combs	Hazard	3,614	93	3,707
Pike	H. F. Childress	Pikeville	9,757	85	9,842
Powell	R. A. Irvine	Stanton	2,359	...	2,359
Pulaski	L. N. Taylor	Somerses	11,468	516	11,984
Robertson	Mrs. Kate Zoller	Mt. Olivet	1,205	35	1,240
Rockcastle	G. M. Ballard	Mt. Vernon	4,664	28	4,692
Rowan	Miss Lyda Messer	Morehead	3,151	12	3,163
Russell	O. D. Smith	Jamestown	3,342	128	3,472
Scott	J. R. Lancaster	Georgetown	3,072	1,294	4,366
Shelby	G. M. Money	Shelbyville	3,596	1,718	5,314
Simpson	V. B. Hammon	Frankfort	2,547	998	3,545
Spencer	Miss Mayme Miller	Taylorsville	2,100	361	2,461
Taylor	E. P. Peterson	Campbellsville	3,289	611	3,900
Todd	A. S. Johnson	Elkton	3,463	2,341	5,804
Trigg	Alford Cunningham	Cadiz	3,774	1,475	5,249
Trimble	I. D. Mitchell	Bedford	1,960	51	2,011
Union	N. C. Mammack	Morganfield	5,868	925	6,793
Warren	Emory White	Bowling Green	5,441	1,690	7,131
Washington	J. W. Bush	Springfield	3,741	837	4,578
Wayne	Jno. H. Dalton	Monticello	5,518	286	5,799
Webster	Miss Mary Baily	Dixon	5,904	901	6,805
Whitley	Miss Rachael Tye	Williamsburg	9,935	341	10,276
Wolfe	W. H. Chambers	Campton	3,674	60	3,734
Woodford	M. B. Hifner	Versailles	2,655	1,499	4,154
Total			637,277	94,956	732,233

## County Boards of Election Commissioners.

The Sheriff of the County is a Member of the Board and Ex-officio Chairman.

County.	Democrat.	Republican.
Adair	L. C. Winfrey, Columbia.	L. B. Hurt, Columbia.
Allen	L. Creekmore, Scottsville.	W. F. Pardue, Scottsville.
Anderson	Ed. Mountjoy, Tyrone.	Matt. Searcy, Lawrenceburg, R. F. D. No. 3.
Ballard	D. J. Henly, La Centre.	W. E. Womble, Lovelaceville.
Barren	C. H. Hatchett, Glasgow.	W. H. Jones, Glasgow.
Bath	J. M. Brother, Owingsville.	W. S. Gudgell, Owingsville.
Bell	R. C. Ford, Middlesboro.	E. N. Ingram, Pineville.
Boone	Jas. A. Huey, Union.	Harry Stephens, Idlewild.
Bourbon	Wm. G. McClintock, Millersburg.	Robert C. Gorey, Paris.
Boyd	George B. Martin, Catlettsburg.	J. C. Richardson, Catlettsburg.
Boyle	C. B. Schoolfield, Danville.	R. T. Quisenberry, Danville.
Bracken	G. T. Reynolds, Augusta.	A. D. Yelton, Johnsonville.
Breathitt	James Brophrey, Jackson.	J. B. McLin, Jackson.
Breckinridge	W. S. Cart, Union Star.	I. B. Payne, Harned.
Bullitt	S. B. Simmons, Shepherdsville.	Frank Goldsmith, Shepherdsville.
Butler	N. W. Gore, Morgantown.	E. B. Neel, Morgantown.
Caldwell	R. H. Akin, Princeton.	Louis F. Sassee, Princeton.
Calloway	K. Robertson, Murray.	E. D. Hurt, Murray.
Campbell	Joseph A. Cassidy, Belle vue (249 Washington Ave.).	George Neith, Newport.
Carlisle	Henry L. Walker, Bardwell.	Dr. J. M. Peck, Arlington.
Carroll	J. A. Donaldson, Carrollton.	I. H. Schuerman, Carrollton.
Carter	John M. Saulsberry, Grayson.	Winfield Scott, Grayson.
Casey	E. C. Moore, Liberty.	J. T. Debord, Poplar Hill.
Christian	J. B. Chilton, Hopkinsville.	J. M. Starling, Hopkinsville.
Clark	Mitchell Calmes, Winchester.	M. T. McEldowney, Winchester.
Clay	J. W. Reid, Manchester.	J. L. Anderson, Manchester.
Clinton	T. M. Littrell, Albany.	C. P. Haft, Albany.
Crittenden	C. S. Nunn, Marion.	W. B. Yandell, Marion.
Cumberland	H. L. Cartwright, Burkesville.	J. H. Myers, Whetstone.
Davless	J. T. Griffith, Owensboro.	R. W. Slack, Owensboro.
Edmonson	Milton Clark, Brownsville.	R. C. Hazlip, Brownsville.
Elliott	J. H. Vansant, Sandy Hook.	B. H. Thornberry, Sarah.
Estill	J. B. White, Irvine.	James A. Wallace, Irvine.
Fayette	D. C. Hunter, Lexington.	R. C. Stoll, Lexington.
Fleming	M. H. Kendall, Flemingsburg.	A. J. McCartney, Flemingsburg.
Floyd	Walter S. Harkins, Prestonburg.	A. L. Allen, Allendale.
Franklin	Howard Johnson, Frankfort.	C. C. Furr, Frankfort.
Fulton	W. C. Johnson, Hickman.	Geo. T. Beadles, Fulton.
Gallatin	Chas. R. Wood, Warsaw.	Ed. Lamkin, Warsaw.



# Justice of the Peace

126

OFFICIAL MANUAL OF KENTUCKY.

County.	Democrat.	Republican.
Garrard—James I. Hamilton, Lancaster.	Calvin Newiew, Lancaster.	
Grant—R. L. Conrad, Dry Ridge.	John A. McPherson, Williams-town.	
Graves—W. S. Cook, Mayfield.	J. C. Cartwright, Mayfield.	
Grayson—J. S. Wortham, Leitchfield.	John H. Rice, Leitchfield.	
Green—J. L. Wilson, Greensburg.	U. G. Hamilton, Greensburg.	
Greenup—J. T. Lawson, Greenup.	E. G. Hartley, Old Town.	
Hancock—W. W. Taber, Hawesville.	W. D. Keown, Hawesville.	
Hardin—G. K. Holbert, Elizabeth-town.	M. W. Barnes, Elizabethtown.	
Harlan—J. M. Eager, Pansy.	W. M. Ward, Harlan.	
Harrison—F. S. Jamison, Cynthiana (Route 6).	James T. Wilson, Cynthiana.	
Hart—D. A. McCandless, Munfordsville.	J. B. Duggins, Munfordsville.	
Henderson—Jas. W. Clay, Henderson.	John F. Lockett, Henderson.	
Henry—E. F. Ditto, Eminence.	M. C. Rankin, Bethlehem.	
Hickman—W. R. Hicks, Fulton (R. F. D. No. 4).	Ernest E. Reid, Clinton.	
Hopkins—R. L. Ferguson, Madisonville.	T. W. Gardiner, Madisonville.	
Jackson—W. H. Bennett, McKee.	J. D. Hays, McKee.	
Jefferson—Fred Forcht, Jr., Louisville.	George DuRelle, Louisville.	
Jessamine—J. J. Richardson, Nicholasville.	L. C. Drake, Nicholasville.	
Johnson—John P. Wells, Paintsville.	Frank H. Preston, Paintsville.	
Kenton—Shelby Rouse, Covington.	Dan. C. Hemingray, Covington.	
Knott—J. C. Perkins, Hindman.	(N. E. Cor. 7th and Greenup).	
Knox—J. F. Stanfill, Barbourville.	Vardy Collins, Hindman.	
Larue—J. W. Muir, Jr., Hodgenville.	Thos. D. Tinsley, Barbourville.	
Laurel—R. F. Johnson, London.	R. E. McDowell, Hodgenville.	
Lawrence—L. W. Spencer, Charley.	S. A. Lovelace, London.	
Lee—Daniel Hall, Proctor.	W. A. Copley, Potter.	
Leslie—T. G. Lewis, Hyden.	Monroe McGuire, Beattyville.	
Letcher—John A. Webb, Whitesburg.	A. D. Eversole, Hyden.	
Lewis—H. H. Denham, Valley.	W. H. Banks, Colson.	
Lincoln—J. C. Lynn, Stanford.	Samuel J. Pugh, Vanceburg.	
Livingston—Sam. Rector, Hampton.	Robt. L. Davidson, Stanford.	
Logan—Allie Fugate, Oakville.	Thomas M. Davis, Smithland.	
Lyon—N. O. Gray, Kuttawa.	J. W. Porter, Auburn.	
Madison—T. J. Smith, Richmond.	A. C. Ramey, Confederate.	
Magoffin—J. G. Arnett, Sublett.	Waller Bennett, Richmond.	
Marion—C. C. Boldrick, Lebanon.	D. M. Atkeson, Salyersville.	
Marshall—M. B. Cooper, Benton.	John T. Funk, Gravel Switch.	
Martin—B. W. Porter, Inez.	John W. Kinney, Benton.	
Mason—Henry J. Shea, Maysville.	G. D. Maynard, Inez.	
McCracken—L. B. Ogilvie, Paducah.	Wm. D. Cochran, Maysville.	
McLean—R. M. Kincheloe, Sacramento.	Will H. Farley, Paducah.	
Meade—S. R. Frymire, Ekron.	E. B. McEwen, Sacramento.	
Menefee—R. P. Hovermale, Frenchburg.	John W. Brown, Brandenburg.	
Mercer—Fred G. Currey, Harrodsburg.	C. D. Swim, Frenchburg.	
Metcalf—L. Baston, Sulphur Well.	W. H. Rees, Harrodsburg.	
Monroe—Sam. L. Gill, Tompkinsville.	John U. Young, Edmonton.	
	J. H. Newman, Tompkinsville.	

1906

OFFICIAL MANUAL OF KENTUCKY.

127

County.	Democrat.	Republican.
Montgomery—S. B. Lane, Mt. Sterling.	D. G. Howell, Mt. Sterling.	
Morgan—Coon Allen, White Oak.	T. M. Nickell, West Liberty.	
Muhlenberg—T. B. Pannell, Greenville.	R. H. Lyon, Greenville.	
Nelson—J. W. Spalding, Bardstown.	W. P. Hays, Bloomfield.	
Nicholas—Robert George, Carlisle.	Covington U. Bramblett, Carlisle.	
Ohio—R. E. Leo Simmerman, Hartford.	E. P. Taylor, Beaver Dam.	
Oldham—John Shehan, Lagrange.	John W. Berry, Lagrange.	
Owen—G. W. Parrish, Owenton.	Knox Brown, Gratz.	
Owsley—W. M. Dooley, Booneville.	John Breeding, Booneville.	
Pendleton—J. T. Makemson, Morgan.	Dr. G. W. McMillan, Falmouth.	
Perry—Dr. A. M. Gross, Hazard.	W. O. Davis, Hazard.	
Pike—F. T. Hatcher, Pikeville.	Roscoe Vanover, Pikeville.	
Powell—T. B. Ware, Verdin.	R. C. Hull, Stanton.	
Pulaski—V. P. Smith, Somerset.	Geo. A. McGahan, Somerset.	
Robertson—S. C. Kenton, Mt. Olivet.	B. O. Peed, Mt. Olivet.	
Rockcastle—W. C. Mullins, Livingston.	U. G. Baker, Mt. Vernon.	
Rowan—Elijah Hogge, Morehead.	Wm. M. Caudill, Morehead.	
Russell—James Clayton, Creelsboro.	N. B. Falkenburg, Jamestown.	
Scott—E. T. Fleming, Georgetown.	J. L. Luke, Georgetown.	
Shelby—M. R. Walters, Simpsonville.	Chas. M. Harrison, Shelbyville.	
Simpson—Wilson Baird, Franklin.	John M. Stanley, Franklin.	
Spencer—Jas. Marrata, Little Mount.	John Speed, Taylorsville.	
Taylor—John T. Moss, Campbellsville.	M. G. Steger, Campbellsville.	
Todd—William Wilson, Elkton.	D. A. Smith, Elkton.	
Trigg—E. E. Wash, Cadiz.	John T. Tooke, Cadiz.	
Trimble—C. B. Terrell, Bedford.	John Bird, Milton (R. F. D. 3).	
Union—Jno. M. Buckman, Morganfield.	J. A. Sigler, Boxville.	
Warren—Dr. E. B. Rose, Bowling Green.	Will R. Speck, Bowling Green.	
Washington—L. A. Burns, Springfield.	Thos. J. Miller, Willisburg.	
Wayne—J. R. Wilhite, Monticello.	J. F. Young, Monticello.	
Webster—W. E. Bourland, Dixon.	W. J. Wilkey, Dixon.	
Whitley—Walker Mason, Williamsburg.	S. B. Snyder, Jellico, Tenn.	
Wolfe—I. W. Combs, Stillwater.	Geo. W. Lovelace, Stillwater.	
Woodford—Victor Zeigler, Versailles.	Charles Alexander, Versailles.	



1908

# County Directory-Continued.

116

OFFICIAL MANUAL OF KENTUCKY.

County.	Circuit Clerks.	County Judges.	County Attorneys.	County Clerks.	Sheriffs.
Kenton .....	Frank Droege.	H. P. Stevens.	Frank M. Tracy	J. C. B. Yates.	G. H. Davison.
Knott .....	J. C. Slone...	W. A. Combs.	Jason Richie...	R. H. Amburgey	George Hays.
Knox .....	J. R. Jones...	F. D. Sampson	W. L. Roy.....	C. Smith .....	D. H. Williams.
Larue .....	L. M. Gore...	A. M. Howell.	Chas. F. Creal.	W. A. Robinson	Joe R. Howell.
Laurel .....	George Smith.	P. R. Pennington	H. J. Johnson..	I. J. Davidson.	Geo. Swanner.
Lawrence .....	Bert Shannon.	Tom S. Thomas	Wm. Savage...	Mort. Holt....	H. B. Salters.
Lee .....	G. W. Conn...	J. F. Sutton.	H. T. Beatty...	D. B. Pendergrass	J. P. Sizemore.
Leslie .....	W. C. Begley..	William Dixon.	J. B. Minaird.	J. M. Howard	Allen Nantz.
Letcher .....	Jos. P. Adams.	John A. Craft.	Robert Blair...	A. J. Sturgill..	C. C. Crawford.
Lewis .....	E. A. Jones...	J. M. Lee.....	U. C. Thoroughman	O. P. Pollitt...	M. Bertram.
Lincoln .....	Jas. F. Haldam	J. S. Owsley..	W. S. Burch...	G. B. Cooper..	T. J. Hill.
Livingston .....	J. C. Parsons.	J. M. Davis...	J. W. Joiner...	W. I. Champion	Wm. Bishop.
Logan .....	Thos. P. Posey	J. W. Edwards.	R. W. Davis...	Geo. C. Russell	Thos. S. Rhea.
Lyon .....	C. Armstrong.	W. L. Crumbaugh	W. L. Krone...	J. M. Smith...	Sam. G. Cash.
Madison .....	Roy C. White.	N. B. Turpin..	R. H. Crooke..	Jesse Cobb....	P. B. Broadbuss.
Magoffin .....	W. S. Adams...	M. F. Patrick.	Noah Patrick...	R. C. Minex...	T. M. Cooper.
Marion .....	T. B. Spaulding	John A. Burton	W. W. Spaulding	A. P. Carter...	H. T. Gartin.
Marshall .....	Joe L. Price...	H. B. Holland.	W. M. Reeder.	J. N. Henson...	Peter Ely.
Martin .....	W. M. Hale...	J. D. Kirk....	W. R. McCoy...	J. S. Cassady..	J. E. Maynard.
Mason .....	I. Woodward...	C. D. Newell.	T. D. Slattery.	C. L. Wood....	James Mackey.
McCracken .....	Joe Miller...	R. T. Lightfoot	A. W. Barkley.	Hirsh Smedley	J. W. Ogilvie.
McLean .....	W. A. Rafferty	B. J. Drake...	W. C. Newton.	Ellsworth McEwen	L. W. Johnson
Meade .....	J. R. Willett..	W. A. Baskett	Walter H. Gray	W. D. Ashcroft	W. H. Hager.
Menifee .....	M. T. Hackney	W. L. Craig...	T. L. Caudill...	J. L. Hilton...	J. A. Cope.
Mercer .....	M. C. Allen...	J. W. Hughes.	W. I. Allen...	W. J. Poteet...	J. L. Forsythe.
Metcalfe .....	Jas. A. Hamilton, Jr.	M. O. Scott...	J. W. Kinnaird	J. R. Sandusky	J. E. Beeler.
Monroe .....	L. R. Rush....	Joe S. Miller..	Henry Harlan.	W. A. Sympton	J. E. Bryant.

OFFICIAL MANUAL OF KENTUCKY.

Montgomery .....	R. J. Hunt....	A. A. Hazelrigg	C. F. Thomas.	J. F. King....	C. R. Prewitt.
Morgan .....	H. G. Cottle...	W. G. Blair...	J. P. Hanley...	E. B. Pieratt..	W. M. Pieratt.
Muhlenberg .....	C. S. Curd....	R. O. Pace....	W. O. Belcher	F. H. Lewis...	J. A. Shaner.
Nelson .....	Wallace Brown	Frank E. Daugherty	N. W. Halstead	Morgan Gilkey.	Jas. Vittitoe.
Nicholas .....	Solman Robertson	N. H. McNew..	Jno. H. Morgan	Jno. M. Campbell	Chas. T. Donnell.
Ohio .....	Edw. Barross...	W. B. Taylor..	E. M. Woodward	W. S. Tinsley.	R. B. Martin.
Oldham .....	J. T. Simpson..	I. T. Risley...	H. J. McFarlon	W. R. Polen...	A. R. Taylor.
Owen .....	Alvin Steger...	W. P. Yancey..	J. G. Vallandingham	R. J. Walker...	J. E. Lucas.
Owsley .....	Isaac Wilder...	Jno. F. Brewer	W. B. Bullock.	H. C. Cowles..	A. M. Neeley.
Pendleton .....	J. C. Hume...	Guy H. Fassett	Jno. B. Colvin..	Jos. N. Rule...	Thos. Yelton.
Perry .....	R. Lee Daniel..	H. T. Crawford	J. M. Dixon...	J. E. Johnson..	M. C. Eversole.
Pike .....	J. B. Palley...	John M. Ford.	C. C. Bowles..	W. B. Taylor..	J. H. Scott.
Powell .....	M. R. Lyle...	G. M. Derickson	Jno. D. Atkinson	Robt. Blackburn	J. M. Kerman.
Pulaski .....		N. L. Barnett.	J. W. Colyar..	Daniel Borden.	J. A. L. Jasper.
Robertson .....	Thos. J. Woods	M. F. Chandler.	C. E. Colyar..	Wm. Milliken..	Jas. A. Duncan.
Rockcastle .....	J. F. Griffin...	L. W. Bethurum	S. D. Lewis...	M. C. Miller...	R. L. McFerron
Rowan .....	T. B. Tippet...	Jas. E. Stewart	T. W. Rose....	W. L. Day....	G. W. Allen.
Russell .....	H. H. Dunbar.	H. H. Dunbon..	Y. N. Meadows	Elmer Wheat..	C. A. Hammonds
Scott .....	Geo. Robinson.	J. J. Yates....	Tom Gaines...	Sharon Fleming	Wm. Warring.
Shelby .....	W. M. Cardwell	E. H. Davis...	Geo. L. Pickett	Ernest Tyler...	Byron Flood.
Simpson .....	E. S. Bradshaw	E. S. Bradshaw	L. B. Finn....	A. H. Hill....	W. R. Bryan.
Spencer .....	W. M. Black...	G. B. Shindler.	L. W. Ross...	Jos. Tucker...	Jno. W. Snider.
Taylor .....	W. I. Meader..	J. W. Cloyd...	B. A. Rice....	S. E. Kerr....	J. W. Kerr.
Todd .....	Jno. A. Goodman	P. O. Duffy...	Jas. R. Mallory	Colman E. Gill.	W. S. Shelton.
Trigg .....	A. C. Burnett..	G. B. Bingham.	Jno. W. Kelly.	L. R. Wallis...	G. A. Powell.
Trimble .....	D. L. Bell....	Z. T. Stanley..	G. W. Peak, Jr.	W. C. Morgan..	W. C. Broadbent.
Union .....	J. E. Lilly....	A. W. Clements	G. T. Berry...	J. L. Talbott..	Mort. Quirey.
Warren .....	W. H. Jones...	Chas. Drake...	T. W. Thomas.	Virgil Garvin..	F. Y. Patterson, Jr.
Washington .....	F. M. Campbell	B. L. Litsey...	T. S. Mayes...	W. F. Booker..	J. S. Osbourne.
Wayne .....	Isaac Walker...	H. C. Kennedy	W. N. Flippin.	J. S. Sandusky.	S. L. Wright.
Webster .....	W. K. Price...	A. C. Watson...	C. W. Bennett	E. A. Willhite.	T. H. Shoulders.
Whitley .....	L. P. Lay....	R. C. Browning	I. N. Steeley..	E. G. Massingale.	M. B. Jones.
Wolfe .....	Isaac A. Hollon	G. T. Center...	G. B. Stamper.	R. L. Carroll...	J. W. Cox.
Woodford .....	A. P. Curtis...	Jas. T. Wilhoit	Wm. D. Jesse.	R. H. Gray....	J. B. Winn.

117



County Name of	Name of County Superintendent	Post-Office	No. Pupils, 1907.		
			White Children	Colored Children	Total
McCracken..	S. J. Billington.....	Paducah.....	3860	315	4175
McLean.....	J. W. Boston.....	Calhoun.....	2799	282	3081
Meade.....	W. B. Arnold.....	Brandenburg..	2337	23	2410
Menifee.....	B. F. Peck.....	Frenchburg....	3532	836	4418
Mercer.....	Miss Ora L. Adams..	Harrodsburg..	2984	328	3312
Metcalfe.....	J. A. Pulliam.....	Edmonton.....	4282	306	4588
Monroe.....	W. W. Carter.....	Tompkinsville.	2734	603	3399
Montgomery..	M. J. Goodwin.....	Mt. Sterling..	5608	.....	5608
Morgan.....	Miss N. E. Fields..	West Liberty..	7368	891	8259
Muhlenberg..	J. E. Shaver.....	Greensville....	4308	1226	5534
Nelson.....	W. T. McClain.....	Bardstown....	3185	595	3780
Nicholas.....	Mrs. Mattie B. Hamm	Carlisle.....	2974	327	3301
Ohio.....	Jas. M. DeWeese..	Hartford.....	8152	438	8590
Oldham.....	J. L. Reeves.....	LaGrange.....	1409	402	1811
Owen.....	W. A. Barnes.....	Owenton.....	4507	410	4617
Owsley.....	G. W. Garrett.....	Booneville....	2757	26	2783
Pendleton....	R. L. Ballenger....	Falmouth.....	3803	83	3886
Perry.....	G. B. Combs.....	Hazard.....	3842	124	3966
Pike.....	H. F. Childress....	Pikeville.....	10837	98	10935
Powell.....	R. A. Irvine.....	Stanton.....	2018	121	2139
Pulaski.....	L. N. Taylors.....	Somerseset....	12292	515	12807
Robertson....	Mrs. Kate Zoller ..	Mt. Olivet....	1159	28	1187
Rockcastle... Rowan.....	G. M. Ballard..... Miss Lyda Messer...	Mt. Vernon.... Morehead.....	4806 3361	24 .....	4830 3361
Russell.....	O. D. Smith.....	Jamestown....	3430	111	3541
Scott.....	J. R. Lancaster....	Georgetown... Shelbyville...	3643 3563	1632 1432	5275 4995
Shelby.....	G. M. Money.....	Franklin.....	2482	900	3382
Simpson.....	V. D. Hammond....	Taylorsville..	2093	331	2424
Spencer.....	Miss Mayme Miller..	Campbellsville.	3475	551	4026
Taylor.....	E. P. Peterson.....	Elkton.....	3325	2362	5687
Todd.....	A. S. Johnson.....	Cadiz.....	3713	1324	5037
Trigg.....	Levi Cunningham...	Bedford.....	1851	45	1896
Trimble.....	I. D. Mitchell.....	Morganfield..	5577	987	6564
Union.....	N. C. Hammack....	Bowling Green	5423	1557	6980
Warren.....	Emory White.....	Springfield... Monticello....	3700 5684	873 48	4573 5932
Washington..	J. W. Bush.....	Dixon.....	6162	904	7066
Wayne.....	John H. Dalton....	Williamsburg..	10248	366	10614
Webster.....	Miss Mary Bailey...	Campton.....	3629	46	3675
Whitley.....	Miss Rachel Tye...	Versailles....	2293	1157	3450
Wolfe.....	W. H. Chambers...				
Woodford....	M. B. Hifner.....				
Total in Counties .....			590771		
Total in Cities .....			148712		
Total in State .....			739483		

1908

## CITIES' CENSUS.

Cities.	White	Col'd	Total
Pineville, Bell county .....	622	806	1428
Middlesboro, Bell county .....	1331	442	1773
Paris, Bourbon county .....	1034	925	1959
Ashland, Boyd county .....	2029	109	2138
Catlettsburg, Boyd county .....	488	.....	488
Bellevue, Campbell county .....	1996	.....	1996
Dayton, Campbell county .....	1836	10	1846
Newport, Campbell county .....	11442	154	11596
Winchester, Clark county .....	1131	810	1941
Owensboro, Daviess county .....	3515	1054	4569
Lexington, Fayette county .....	5201	6564	11765
Frankfort, Franklin county .....	2272	803	3075
Cynthiana, Harrison county .....	725	245	970
Henderson, Henderson county .....	2470	1221	3691
Louisville, Jefferson county .....	.....	.....	64803
Covington, Kenton county .....	18689	1224	19913
Ludlow, Kenton county .....	1087	6	1093
Latonia, Kenton county .....	996	27	1023
Richmond, Madison county .....	858	703	1561
Maysville, .....	1254	349	1603
Paducah, McCracken county .....	4675	1589	6264
Georgetown, Scott county .....	625	478	1103
Bowling Green, Warren .....	1544	689	2233
Versailles, Woodford county .....	380	241	621
Total .....	.....	.....	149542

## COUNTY BOARDS OF ELECTION COMMISSIONERS.

The sheriff of the county is a member of the board and ex-officio chairman.

County.	Democrat.	Republican.
Adair—Horace Jeffries, Columbia.		Geo. F. Stults, Columbia.
Allen—L. Creekman, Scottsville.		Earl C. Huntsman, Scottsville.
Anderson—Jas. A. Shouse, Lawrenceburg.		Mat Searcy, Lawrenceburg.
Ballard—J. I. Dunn, Wickliffe.		W. A. Berry, Oscar.
Barren—C. H. Hatchett, Glasgow.		W. H. Jones, Glasgow.
Bath—E. H. Goodpaster, Owingsville.		W. S. Gudgell, Owingsville.
Bell—Joseph Jones, Pineville.		E. N. Ingram, Pineville.
Boone—T. G. Willis, Idlewild.		Geo. G. Hughes, Burlington.
Bourbon—W. D. McIntyre, Millersburg.		J. E. Gray, Paris.
Boyd—Geo. D. Martin, Catlettsburg.		J. F. Stewart, Ashland.
Boyle—W. L. Wood, Danville.		Geo. W. Welsh, Danville.
Bracken—John Kerns, Brooksville.		A. D. Yelton, Brafford.
Breathitt—Jas. Bophy, Jackson.		J. B. McLin, Jackson.
Breckinridge—Jesse Whitworth, Har-dinsburg.		W. S. Ball, Hardinsburg.

next page



County.	Democrat.	Republican.
Bullitt—Bert Hall, Mt. Washington.	O. P. Means, Shepherdsville.	
Butler—L. S. Stinnell, Morgantown.	E. Bradley, Morgantown.	
Caldwell—R. H. Akin, Princeton.	Robt. W. Perry, Princeton.	
Calloway—S. L. Holland, Murray.	J. W. Clark, Murray.	
Campbell—Lawrence Diskin, Newport.	Geo. Veith, Newport.	
Carlisle—Wm. A. Roberts, Bardwell.	G. W. Boswell, Milburn.	
Carroll—R. L. Vallandigham, Carrollton.	H. Schurman, Jr., Carrollton.	
Carter—Jno. M. Saulsberry, Grayson.	W. H. Mockabee, Grayson.	
Casey—Elijah Moore, Liberty.	Simon Wesley, Liberty.	
Christian—John B. Chilton, Hopkinsville.	J. M. Starling, Hopkinsville.	
Clark—J. T. Stokely, Winchester.	W. M. Beckner, Winchester.	
Clay—W. T. Horton, Manchester.	T. S. Manning, Manchester.	
Clinton—D. A. Bertram, Albany.	W. A. McKay, Albany.	
Crittenden—C. S. Nunri, Marion.	W. B. Yandell, Marion.	
Cumberland—J. E. McMurty, Burksville.	J. W. Collins, Burksville.	
Davless—Josh D. Griffith, Owensboro.	R. W. Slack, Owensboro.	
Edmonson—H. M. Logan, Brownsville.	Eugene Hazelipp, Brownsville.	
Estill—John D. Winn, Witt.	Jas. A. Wallace, Irvine.	
Fayette—C. J. Ragan, Lexington.	R. C. Stoll, Lexington.	
Fleming—M. H. Kendall, Flemingsburg.	A. J. McCartney, Flemingsburg.	
Floyd—Geo. P. Archer, Prestonburg.	Malone Hall, Prestonburg.	
Franklin—Lee Buckley, Frankfort.	Richard Morris, Frankfort.	
Fulton—W. C. Johnson, Hickman.	Sam. W. Paris, Fulton.	
Gallatin—Chas. R. Wood, Warsaw.	Edgar Lamkin, Warsaw.	
Garrard—J. I. Hamilton, Lancaster.	Louis L. Walker, Lancaster.	
Grant—R. L. Conrad, Dry Ridge.	J. A. McPherson, Williamstown.	
Graves—W. D. Sullivan, Mayfield.	A. C. Carman, Mayfield.	
Grayson—J. S. Wortham, Leitchfield.	Harold Jackson, Shrewsbury.	
Green—E. P. Miller, Greensburg.	J. H. Graham, Greensburg.	
Greenup—J. T. Lawson, Greenup.	A. B. Morton, Greenup.	
Hancock—W. H. Taber, Hawesville.	J. J. Storm, Hawesville.	
Hardin—Geo. K. Halbert, Elizabethtown.	M. W. Barnes, Elizabethtown.	
Harlan—Calo B. Cawood, Harlan.	J. W. Farmer, Harlan.	
Harrison—Jas. L. Logan, Cynthiana.	Ed. F. Vanderen, Cynthiana.	
Hart—Jno. M. Bryant, Munfordsville.	H. C. Martin, Munfordsville.	
Henderson—S. A. Young, Henderson.	Wm. J. Jones, Henderson.	
Henry—E. F. Ditto, Eminence.	J. W. Ebersbaker, Bethlehem.	
Elliott—W. F. Rice, Newcomb.	B. F. Thornsberry, Sarah.	
Hickman—J. Kelly Smith, Clinton.	Ernest E. Reid, Clinton.	
Hopkins—Everett Jennings, Madisonsonville.	T. W. Gardiner, Madisonville.	
Jackson—Wm. H. Bennett, McKee.	J. D. Hays, McKee.	
Jefferson—H. H. Holman, Louisville.	Howard B. Lee, Louisville.	
Jessamine—E. A. Duncan, Nicholasville.	J. H. Murphy, Nicholasville.	
Johnson—Jno. P. Wells, Paintsville.	W. M. Meek, Paintsville.	
Kenton—J. J. Fischer, Covington.	Wm. Riedlin, Covington.	
Knott—J. E. Perkins, Hindman.	G. W. Francis, Tana.	
Knox—J. S. Stanfill, Barbourville.	Jno. W. Hughes, Barbourville.	
Larue—J. C. Creal, Hodgenville.	R. C. McDowell, Hodgenville.	
Laurel—W. E. Begley, London.	S. A. Lovelace, London.	

County.	Democrat.	Republican.
Lawrence—L. W. Spencer, Charley.	W. A. Colley, Potter.	
Leslie—J. R. Lewis, Hyden.	J. M. Bicknell, Hyden.	
Lee—J. K. Roberts, Beattyville.	Walter S. Thomas, Beattyville.	
Letcher—D. W. Webb, Mayking.	J. C. Day, Whitesburg.	
Lewis—R. D. Willson, Vanceburg.	Samuel J. Pugh, Vanceburg.	
Lincoln—Jas. C. Reed, Stanford.	R. L. Davidson, Stanford.	
Livingston—Geo. W. Landram, Smithville.	W. B. Presnell, Smithland.	
Logan—Allie Fugate, Adairville.	John W. Dickerson, Russellville.	
Lyon—C. J. Gresham, Eddyville.	John Jones, Eddyville.	
Madison—R. B. Terrill, Jr., Richmond.	Waller Bennett, Richmond.	
Magoffin—J. G. Arnett, Sublett.	W. R. Prater, Salyersville.	
Marion—P. K. McElroy, Lebanon.	Jno. G. Wardsworth, Maysville.	
Marshall—J. L. Price, Benton.	R. L. Hale, Inez.	
Martin—S. W. Newberry, Inez.	Wm. N. McGregory, Benton.	
Mason—Mike Brown, Maysville.	N. R. Harmon, Bradsfordville.	
McCracken—J. S. Ross, Paducah.	Wm. H. Farley, Paducah.	
McLean—R. Alexander, Calhoun.	E. B. McEuen, Sacramento.	
Meade—S. R. Frymire, Ekron.	T. S. Roberts, Brandenburg.	
Menefee—J. H. Williams, Frenchburg.	Jno. L. Thomas, McCausey.	
Mercer—Isaac William, Bohon.	Geo. W. Robinson, Harrodsburg.	
Metcalfe—Lanther Rhea, Center.	L. R. Harbison, Edmonton.	
Monroe—B. L. Bradshaw, Tompkinsville.	Jas. T. Wood, Tompkinsville.	
Montgomery—S. B. Lane, Mt. Sterling.	D. J. Burchett, Mt. Sterling.	
Morgan—S. M. Lykins, W. Liberty.	Jas. P. Sergeant, W. Liberty.	
Muhlenburg—T. B. Pannell, Greenville.	W. D. Blackwell, Greenville.	
Nelson—J. W. Spaulding, Bardstown.	G. B. Price, New Haven.	
Nicholas—Geo. Reed, Carlisle.	Covington U. Bramblett, Carlisle.	
Ohio—Y. L. Mosley, Hartford.	C. E. Smith, Hartford.	
Oldham—John Shehan, Jr., LaGrange.	Wm. A. Roney, Oldham.	
Owen—G. W. Parrish, Owenton.	F. M. Goderd, Rockdale.	
Owsley—Albert A. Brandenburg, Booneville.	Blackwell Scott, Buckcreek.	
Pendleton—Chas. Cummins, Falmouth.	Lewis J. Wilson, Falmouth.	
Perry—Elhannon Cornett, Hazard.	K. K. Davis, Hazard.	
Pike—J. S. Cline, Pikeville.	J. D. Ratliffe, Regina.	
Powell—Eugene French, Stanton.	E. H. Fuller, Stanton.	
Pulaski—Frank M. Brown, Bronston.	B. J. Bethurum, Somerset.	
Robertson—Geo. McDowell, Mt. Olivet.	W. A. Kenton, Bratton.	
Rockcastle—J. W. Brown, Mt. Vernon.	Geo. T. Johnson, Mt. Vernon.	
Rowan—B. S. Wilson, Morehead.	H. C. Ellington, Bangor.	
Russell—M. L. Shepherd, Pont Hill.	J. P. Dunbar, Ono.	
Scott—J. M. Ford, Georgetown.	L. L. Bristow, Georgetown.	
Shelby—R. A. Briggs, Shelbyville.	B. B. Ross, Shelbyville.	
Simpson—Wilson Baird, Franklin.	E. H. Black, Franklin.	
Spencer—W. W. Booles, Taylorsville.	E. S. Speed, Taylorsville.	
Taylor—W. S. Cloyd, Campbellsville.	Abel Harding, Campbellsville.	
Todd—H. C. Miller, Elkton.	W. R. Wood, Elkton.	
Trigg—J. B. Alexander, Cadiz.	Jno. T. Tooke, Cadiz.	
Trimble—Chas. Pierce, Bedford.	Geo. Wm. Bird, Milton.	
Union—Geo. L. Clemments, Uniontown.	R. N. Merritt, Uniontown.	
Warren—E. D. Rose, Bowling Green.	E. L. Motley, Bowling Green.	
Washington—W. E. Selecman, Springfield.	T. J. Miller, Willsburg.	



## County Directory

County	Circuit Clerk	County Judge
Monroe .....	L. R. Rush...	M. D. Kidwell.
Montgomery .....	R. J. Hunt....	G. A. McCormick .....
Morgan .....	R. M. Oakley..	J. C. Ferguson
Muhlenberg .....	C. S. Curd....	J. J. Rice.....
Nelson .....	A. H. Pulliam.	B. Rapier.....
Nicholas .....	Frank Huffatutter .....	M. H. McNew.
Ohio .....	E. G. Barrass.	R. R. Wedding
Oldham .....	Thos Alsop...	J. R. Clarke...
Owen .....	Alvin Stiger..	W. P. Yancey.
Owsley .....	Isaac Wilder..	Isaac Price....
Pendleton .....	H. C. Hume...	E. S. Clarke...
Perry .....	Lee Daniel...	J. G. Campbell
Pike .....	J. A. Scott...	J. W. Ford....
Powell .....	C. N. Crowe..	J. H. Hardwick .....
Pulaski .....	C. I. Ross....	R. C. Tarter...
Robertson .....	T. J. Wood...	E. Woodward.
Rockcastle .....	Hugh Miller..	L. W. Bethurum
Rowan .....	T. B. Tippet..	J. W. Riley...
Russell .....	N. B. Falkinburg .....	A. M. F. Hill..
Scott .....	G. S. Robinson	J. J. Yates....
Shelby .....	F. R. Wright..	R. Gilbert....
Simpson .....	G. R. Taylor..	E. S. Bradshaw
Spencer .....	W. M. Black..	S. K. Biard...
Taylor .....	W. I. Meadow.	N. Tucker....
Todd .....	J. A. Goodman	P. O. Duffy...
Trigg .....	A. C. Burnett.	J. C. Dabney..
Trimble .....	W. S. Base...	J. S. Stanley..
Union .....	J. N. Martin..	J. E. Lilly....
Warren .....	O. A. Roup...	H. H. Denhardt
Washington .....	Robt. Noe....	B. L. Litsey..
Wayne .....	S. A. Rankin..	Isaac Walker..
Webster .....	G. L. Withers.	A. C. Watson..
Whitley .....	L. P. Lay....	J. C. Lovett...
Wolfe .....	Cecil Lindon..	W. B. Duff....
Woodford .....	A. P. Curtis..	E. Malchia...

## —Continued.

County Attorney	County Clerk	Sheriff	Surveyor
H. Lawrence..	W. M. Chandler	J. K. Proffit...	Robt. Pedigo.
E. W. Senff...	John F. King.	Walter Crooker	J. M. Oliver.
J. P. Haney...	J. H. Sebastian	A. B. Brown...	M. P. Turner.
T. O. Jones...	H. L. Kirkpatrick .....	T. L. Rall....	D. A. Woodburn.
R. C. Cherry.	Morgan Gilkey	Ed Bell.....	R. L. Quin.
E. Darrow....	Jno Suggs....	Jas. Mitchell..	H. C. Caldwell.
C. E. Smith...	W. S. Tinsley.	T. H. Black...	C. S. Moxley.
R. T. Crowe...	W. D. Pinkston	J. E. Ellis....	J. W. Dowden.
J. L. Slaughtert .....	W. Wilhoit...	J. P. Sidebotom .....	W. S. Ball.
S. P. Hogg....	H. C. Combs..	G. P. Wilson...	P. S. Treadway
J. B. Calvin...	J. N. Rule....	S. T. Ravenscraft.....	W. W. Barton.
C. W. Napier..	J. D. Davis...	Frank Horn...	Joe Smith.
C. C. Bowles..	W. B. Taylor..	F. W. Burris..	N. A. Raney.
M. A. Phillip..	J. W. Woolery	Wm. Bowen, Jr	
R. B. Waddle.	C. M. Langdon	J. M. Weddle.	M. A. Waddle.
Sam Throckmorton .....	J. T. Brown...	D. H. Hildrith.	
Sam Lewis....	S. F. Bowman.	T. J. Nicely...	Joe Wilson.
E. Hogge....	Wallace L. Day	J. D. Caudill..	J. W. Amburgy.
J. M. Meadows	A. McFarland.	W. S. Hughes.	F. W. Leach.
R. E. Roberts.	W. H. Gatewood .....	E. B. Smith...	F. H. Abbott.
G. L. Pickett..	Luther Black..	B. C. Perkins.	T. B. Roberts.
C. B. Moore...	A. H. Hill....	J. R. Gossett..	V. K. Witt.
L. W. Ross...	G. B. Shindler.	A. C. Bucknar.	J. B. Gentry.
J. R. Sanders.	S. E. Kerr....	A. J. Arvin...	
W. G. Davis...	C. E. Gill....	L. Lindsey...	W. T. Kirkman.
G. W. Ryan...	W. L. Davis...	W. H. Hammond .....	J. H. Caldwell.
E. Mosley....	O. S. Joyce...	W. C. Morgan.	
G. T. Berry...	Jno. Bingham.	J. W. Carter...	C. W. McElroy.
Chas. Drake...	E. C. Smith...	W. L. McNeal.	J. B. Floyd.
T. S. Mayes...	W. F. Booker.	S. J. Anderson	W. J. Roberts.
E. E. Bell....	S. C. Dobbs...	G. T. Ramsey.	J. W. Abbott.
C. W. Bennett.	W. B. Harvey.	L. B. Vaughn.	D. W. Wiley.
J. C. Bird....	J. Stanfelt...	C. W. Renfro.	E. G. Sullivan.
S. Samples....	Robt. Carroll.	Geo. Sally....	John Creech.
W. D. Jessie...	R. H. Gray...	Ike Wingate...	F. Meek.



1910

## County Board of Election Commissioners—Continued.

County.	Democrat.	Republican.
Logan—C. J. O'Connell, Russellville.		Edward Proctor, Russellville.
Lyon—W. A. Sexton, Kuttawa.		W. E. Hyden, Kuttawa.
Madison—D. B. Shackelford, Richmond.		Waller Bennett, Richmond.
Magoffin—S. E. Hager, Salyersville.		W. L. May, Salyersville.
Marion—J. T. Kemp, Bradfordsville.		N. R. Harmon, Bradfordsville.
Marshall—J. E. Starks, Benton.		R. C. Carnwell, Bennett.
Martin—S. W. Newbury, Inez.		Dr. A. D. Spear, Inez.
Mason—Mike Brown, Maysville.		W. L. Gault, Maysville.
McCracken—C. E. Graham, Paducah.		B. B. Starks, Paducah.
McLean—W. A. Franklin, Calhoun.		L. G. Leachman, Calhoun.
Meade—George H. Casperke, Brandenburg.		Thomas Roberts, Brandenburg.
Menifee—Shelby Caudel, Frenchburg.		W. H. Wells, Wellington.
Mercer—T. P. McGahey, Harrodsburg.		W. H. Riker, Harrodsburg.
Metcalf—L. Boston, Sulphur Well.		J. N. Jefferies, East Fork.
Monroe—B. L. Bradshaw, Tompkinsville.		J. H. Newman, Tompkinsville.
Montgomery—A. S. Johnson, Mt. Sterling.		C. G. Pangurn, Mt. Sterling.
Morgan—Ben Nickell, West Liberty.		L. B. Reed, White Oak.
Muhlenberg—J. W. Oats, Greenville.		J. L. Rogers, Greenville.
Nelson—J. B. Bowles, Bardstown.		W. P. Hays, Bloomfield.
Nicholas—Robert George, Carlisle.		C. U. Bramblett, Carlisle.
Ohio—A. C. Yeiser, Hartford.		Sam T. Barnett, Hartford.
Oldham—John Sheehan, Lagrange.		W. H. Rowney, Lagrange.
Owen—G. W. Parrish, Owenton.		F. M. Godered, Rockdale.
Owsley—Albert Brandenburg, Booneville.		L. W. Garrard, Turin.
Pendleton—William Abner, Morgan.		J. M. Middleton, Williamstown.
Perry—Dr. A. M. Gross, Buckhorn.		P. T. Wheeler, Hazard.
Pike—George Pinson, Jr., Pikeville.		S. H. Wright, Pikeville.
Powell—A. P. Johnson, Clay City.		R. C. Hall, Stafford.
Pulaski—W. J. Brown, Somerset.		P. T. Wesley, Somerset.
Robertson—C. E. Brown, Mt. Olivet.		W. A. Kenton, Bratton.
Rockcastle—W. M. Poynter, Mt. Vernon.		W. T. Smith, Mt. Vernon.
Rowan—L. W. Dillon, Morehead.		H. C. Ellington, Bangor.
Russell—M. L. Shepherd, Fort Hill.		J. P. Dunbar, Ono.
Scott—J. M. Ford, Georgetown.		E. Thompson, Georgetown.
Shelby—Thomas S. Byars, Simpsonville.		George Goss, Shelbyville.

130

OFFICIAL MANUAL OF KENTUCKY.

Simpson—Wilson Baird, Stowers.  
 Spencer—James Marratta, Little Mountain.  
 Taylor—G. A. Moody, Hatcher.  
 Todd—William Wilson, Clinton.  
 Trigg—H. G. Waddington, Cadiz.  
 Trimble—John L. Wright, Monitor.  
 Union—John M. Buckman, Morganfield.  
 Warren—W. H. Isbell, Bowling Green.  
 Washington—Fleece Bosley, Springfield.  
 Wayne—J. R. Wilhoit, Monticello.  
 Webster—N. V. Hunt, Dixon.  
 Whitley—E. E. Pritchard, Williamsburg.  
 Wolfe—Dr. J. R. Carroll, Campton.  
 Woodford—Victor Zigler, Versailles.

C. Travelsted, Franklin.  
 Knox Brown, Taylorsville.  
 J. R. Durham, Campbellsville.  
 P. S. Latham, Elkton.  
 W. G. Mitchell, Cadiz.  
 William Bird, Milton.  
 R. N. Merritt, Uniontown.  
 John L. Stout, Bowling Green.  
 P. B. Prather, Springfield.  
 Ayers Alexander, Monticello.  
 G. H. Towery, Dixon.  
 B. B. Snyder, Williamsburg.  
 N. F. Horton, Campton.  
 W. C. White, Versailles.

OFFICIAL MANUAL OF KENTUCKY.

131



1910

## County Superintendents—Continued.

COUNTY. CITY.	SUPERINTENDENT.	White	Col'd	Total
Lincoln (Stanford).....	Garland Singleton.....	4,744	1,067	5,811
Livingston (Smithland).....	O. R. Hurley.....	3,239	267	3,506
Logan (Russellville).....	P. M. Barnes.....	5,312	1,823	7,135
Lyon (Eddyville).....	C. W. Davis.....	2,605	599	3,204
Madison (Richmond).....	John Noland.....	5,631	1,478	7,109
Magoffin (Salyersville).....	Mrs. Martha B. Arnett.....	5,289	15	5,304
Marion (Lebanon).....	John W. Clarkson.....	3,780	479	4,259
Marshall (Benton).....	John E. Arent.....	4,971	34	5,005
Martin (Inez).....	U. G. Johnson.....	2,649	.....	2,649
Mason (Maysville).....	Miss Jessie Yancey.....	3,061	683	3,744
McCracken (Paducah).....	W. A. Middleton.....	3,296	599	3,895
McLean (Calhoun).....	R. M. Stroud.....	4,009	258	4,267
Meade (Brandenburg).....	L. H. Powell.....	2,919	268	3,187
Menifee (Frenchburg).....	W. O. Back.....	2,261	26	2,287
Mercer (Harrodsburg).....	Miss Ora L. Adams.....	3,643	806	4,449
Metcalfe (Edmonton).....	J. A. Pulliam.....	3,165	315	3,480
Monroe (Tompkinsville).....	J. E. Martin.....	4,326	242	4,568
Montgomery (Mt Sterling).....	M. J. Goodwin.....	2,773	1,141	3,914
Morgan (West Liberty).....	T. N. Barker.....	5,833	.....	5,833
Muhlenberg (Greenville).....	J. E. Shaver.....	7,070	812	7,882
Nelson (Bardstown).....	W. T. McClain.....	4,530	1,202	5,732
Nicholas (Carlisle).....	Miss Lida E. Gardner.....	2,838	300	3,138
Ohio (Hartford).....	Henry Leach.....	8,428	379	8,807
Oldham (Lagrange).....	J. L. Reeves.....	1,510	360	1,870
Owen (Owenton).....	W. A. Barnes.....	4,162	352	4,514
Owsley (Booneville).....	P. M. Frye.....	2,870	29	2,899
Pendleton (Falmouth).....	R. F. Ballinger.....	3,652	105	3,757
Perry (Hazard).....	John McIntosh.....	4,047	75	4,122
Pike (Pikeville).....	W. E. Flanery.....	11,271	103	11,374
Powell (Stanton).....	Ira G. Profit.....	2,050	167	2,167
Pulaski (Somerset).....	W. J. Barnes.....	12,438	433	12,871

Robertson (Mt. Olivet).....	J. W. Mullikin.....	1,145	30	1,175
Rockcastle (Mt. Vernon).....	J. W. Kinser.....	5,197	24	5,221
Rowan (Morehead).....	Mrs. Cora Wilson Stewart.....	3,496	7	3,503
Russell (Jamestown).....	Robert Antle.....	3,549	83	3,632
Scott (Georgetown).....	J. W. True.....	2,939	873	3,812
Shelby (Shelbyville).....	G. M. Money.....	3,628	1,235	4,863
Simpson (Franklin).....	Charles Turner.....	2,612	736	3,348
Spencer (Taylorsville).....	Miss Alma Snider.....	2,183	290	2,473
Taylor (Campbellsville).....	E. P. Peterson.....	3,528	546	4,074
Todd (Elkton).....	A. S. Johnson.....	3,506	2,001	5,507
Trigg (Cadiz).....	Levi Cunningham.....	3,661	1,315	4,976
Trimble (Bedford).....	I. D. Mitchell.....	1,846	42	1,889
Union (Morganfield).....	N. C. Hammack.....	5,415	949	6,364
Warren (Bowling Green).....	Emery H. White.....	5,545	1,240	6,785
Washington (Springfield).....	J. W. Bush.....	3,827	781	4,608
Wayne (Monticello).....	A. N. Shearer.....	5,812	213	6,025
Webster (Dixon).....	A. L. Lloyd.....	6,092	975	7,067
Whitley (Williamsburg).....	E. F. Davis.....	10,931	357	11,288
Wolfe (Daysboro).....	J. W. Taulbee.....	3,814	45	3,859
Woodford (Versailles).....	M. B. Hifner.....	2,259	994	3,253



## COUNTY DIRECTORY

County	Circuit Clerk	County Judge.
Monroe	L. R. Rush	M. D. Kidwell
Montgomery	R. J. Hunt	G. A. McCormick
Morgan	R. M. Oakley	J. C. Ferguson
Muhlenburg	C. S. Curd	J. J. Rice
Nelson	A. H. Pulliam	B. Rapier
Nicholas	Frank Huffatutter	M. H. McNew
Ohio	E. G. Barrass	R. R. Wedding
Oldham	Thos. Alsop	J. R. Clarke
Owen	Alvin Stiger	W. P. Yancey
Owsley	Isaac Wilder	Isaac Price
Pendleton	H. C. Hume	E. S. Clarke
Perry	Lee Daniel	J. G. Campbell
Pike	J. A. Scott	J. W. Ford
Powell	C. N. Crowe	J. H. Hardwick
Pulaski	C. I. Ross	R. C. Tartar
Robertson	T. J. Wood	E. Woodward
Rockcastle	Hugh Miller	L. W. Bethurum
Rowan	T. B. Tippet	J. W. Riley
Russell	N. B. Falkinburg	A. M. F. Hill
Scott	G. S. Robinson	J. B. Ward
Shelby	F. R. Wright	R. Gilbert
Simpson	G. R. Taylor	E. S. Bradshaw
Spencer	W. M. Black	S. K. Biard
Taylor	W. I. Meadow	N. Tucker
Todd	J. A. Goodman	P. O. Duffy
Trigg	A. C. Burnett	J. C. Dabney
Trimble	W. S. Base	J. S. Stanley
Union	J. N. Martin	J. E. Lilly
Warren	O. A. Roup	H. H. Denhardt
Washington	Robt. Noe	B. L. Litsey
Wayne	S. A. Rankin	Isaac Walker
Webster	G. L. Withers	A. C. Watson
Whitley	L. P. Lay	J. C. Lovett
Wolfe	Cecil Landon	W. B. Duff
Woodford	A. P. Curtis	E. Malchia

-Continued.

County Atty.	County Clerk.	Sheriff.
H. Lawrence	W. M. Chandler	J. K. Proffit
E. W. Senff	John F. King	Walter Crooker
J. P. Haney	J. H. Sebastian	H. B. Brown
T. O. Jones	H. L. Kirkpatrick	T. L. Rall
R. C. Cherry	Morgan Gilkey	Ed Bell
E. Darrow	Jno. Suggs	Jas. Mitchell
C. E. Smith	W. S. Tinsley	T. H. Black
R. T. Crowe	W. D. Pinkston	J. E. Ellis
J. L. Slaughter	W. Wilhoit	J. P. Sidebottom
S. P. Hogg	H. C. Combs	G. P. Wilson
J. B. Calvin	J. N. Rule	S. T. Ravenscraft
C. W. Napier	J. D. Davis	Frank Horn
C. C. Bowles	W. B. Taylor	F. W. Burris
M. A. Phillip	J. W. Woolery	Wm. Bowen, Jr.
R. B. Waddle	C. M. Langdon	J. M. Weddle
Sam Throckmorton	J. T. Brown	D. H. Hildrith
Sam Lewis	S. F. Bowman	T. J. Nicely
E. Hogge	Wallace L. Day	J. D. Caudill
J. M. Meadows	A. McFarland	W. S. Hughes
H. C. Ford	W. H. Gatewood	E. B. Smith
G. L. Pickett	Luther Black	B. C. Perkins
C. B. Moore	A. H. Hill	J. R. Gossett
L. W. Ross	G. B. Shindler	A. C. Bucknar
J. R. Sanders	S. E. Kerr	A. J. Arvin
W. G. Davis	C. E. Gill	L. Lindsey
G. W. Ryan	W. L. Davis	W. H. Hammond
E. Mosley	O. S. Joyce	W. C. Morgan
G. T. Berry	Jno. Bingham	J. H. Voss
Chas. Drake	E. C. Smith	W. L. McNeal
T. S. Mayes	W. F. Booker	S. J. Anderson
E. E. Bell	S. C. Dobbs	G. T. Ramsey
C. W. Bennett	W. B. Harvey	L. B. Vaughn
J. C. Bird	J. Stanfelt	C. W. Renfro
S. Samples	Robt. Carroll	Geo. Sally
W. D. Jessie	R. H. Gray	Ike Wingate



1912

COUNTY BOARD OF ELECTION COMMISSIONERS—Continued

COUNTY	DEMOCRAT	REPUBLICAN	SURVEYORS
Jefferson	Fred Forcht	Frank B. Russell	
Jessamine	G. L. Knight	J. H. Murphy	J. A. Whitney.
Johnson	George W. Preston	W. H. Slone	J. A. Caudill.
Kenton	U. J. Howard	John L. Rich	J. D. Kennedy.
Knott	J. D. Martin	E. A. Hammond	J. H. Carnetts.
Knox	James A. McDermott	L. M. Cole	
Larue	L. B. Hanley	O. M. Mather	
Laurel	A. C. Bowling	J. S. Johnson	S. B. Stacey.
Lawrence	Robert Dixon	W. A. Copley	H. B. Highberger.
Leslie	T. G. Lewis	J. M. Bicknell	W. H. Mattingly.
Lee	J. P. Lyon	H. L. Wheeler	W. Blackwell.
Letcher	D. W. Webb	J. C. Day	J. H. Blair.
Lewis	H. H. Denham	C. L. Tannian	S. Sanders.
Lincoln	J. T. Embry	R. L. Davison	
Livingston	J. C. Parsons	Charles Ferguson	Lacy Boyd.
Logan	M. Barclay	John W. Dickason	W. Knuckles.
Lyon	J. M. Smith	John Tinsley	D. F. Brightwell.
Madison	J. Bates Shackelford	Waller Bennett	J. W. Moore.
Magoffin	W. P. Carpenter	W. L. May	C. C. Craft.
Marion	P. K. McElroy	N. R. Harmon	J. T. Averitt.
Marshall	A. A. Cross	R. C. Cornwell	M. A. Bearden.
Martin	Clay Williamson	J. E. Maynard	
Mason	Isaac Woodward	J. C. Simons	Oliver Hord.
McCracken	Harry George	S. J. Snook	
McLean	John DeLacey	Dillus D. Landrum	
Meade	George H. Casperke	Thomas Roberts	J. B. Smith.
Menifee	J. H. Williams	J. W. Whitaker	C. Rift.

148

OFFICIAL MANUAL OF KENTUCKY.

Mercer	Paul L. Goddard	W. N. Brown	J. S. Hendren.
Metcalfe	L. Boston	E. E. Warder	R. W. Love.
Monroe	Price Kirkpatrick	E. E. Palmore	Robt. Pedigo.
Montgomery	G. B. Senff	Millard N. O'Rear	J. M. Oliver.
Morgan	Alexander Whittaker	H. H. Nickell	M. P. Turner.
Muhlenberg	M. F. Moore	T. J. Sparks	D. A. Woodburn.
Nelson	J. L. Druin	Joseph Houston	R. L. Quinn.
Nicholas	Robert George	Covington U. Bramlett	H. C. Caldwell.
Ohio	A. C. Yeiser	S. A. Bratcher	C. S. Moxley.
Oldham	John Sheehan	W. A. Roney	J. W. Dowden.
Owen	M. T. Sidebottom	J. H. Bibb	W. S. Ball.
Owsley	Elihu Reynolds	John D. Herd	P. S. Treadway.
Pendleton	John Browning	J. W. Wright	W. W. Barton.
Perry	Albert Williams	P. F. Wheeler	Joe Smith.
Pike	W. H. Flannery	J. F. Pauly	N. A. Raney.
Powell	Clif Shimmfessal	R. C. Hall	
Pulaski	G. M. Holsomback	E. T. Wesley	M. A. Waddle.
Robertson	E. L. Tilton	John T. Woodward	
Rockcastle	Conn Brown	Dr. D. B. Southard	Joe Willson.
Rowan	C. L. Clayton	Sam Sorrel	J. W. Amburgey.
Russell	J. T. Bernard	J. B. Wheat	W. F. Leach.
Scott	Judge James Bradley	J. W. Keller	F. H. Abbott.
Shelby	R. Walter Briggs	Claude Banta	T. B. Roberts.
Simpson	Dr. C. W. Neely	J. G. Leak	V. K. Witt.
Spencer	J. F. Wigginton	W. L. VanDyke	J. B. Gentry.
Taylor	Willis Gilpin	C. F. Mantz	
Todd	W. M. Wilson	P. S. Latham	W. T. Kirtman.
Trigg	John T. King	W. D. Mitchell	J. H. Caldwell.
Trimble	E. B. McCain	William Bird	
Union	John M. Buckman	R. N. Merritt	C. W. McElroy.

OFFICIAL MANUAL OF KENTUCKY.

149



1912

DEPARTMENT OF EDUCATION—Cont'd. School Census 1911

144

COUNTY.	Superintendent	Post Office	White	Colored	Total
Mason . . . . .	Miss Jessie Yancey . . . . .	Maysville . . . . .	3,069	554	3,623
McCracken . . . . .	L. W. Feezor . . . . .	Paducah . . . . .	3,362	696	4,058
McLean . . . . .	R. M. Stroud . . . . .	Calhoun . . . . .	3,984	236	4,220
Meade . . . . .	L. H. Powell . . . . .	Brandenburg . . . . .	2,915	264	3,179
Menifee . . . . .	W. O. Back . . . . .	Frenchburg . . . . .	2,279	27	2,306
Mercer . . . . .	Miss Ora L. Adams . . . . .	Harrodsburg . . . . .	3,576	781	4,357
Metcalfe . . . . .	J. A. Pulliam . . . . .	Edmonton . . . . .	3,151	309	3,460
Monroe . . . . .	J. E. Martin . . . . .	Tompkinsville . . . . .	4,457	306	4,757
Montgomery . . . . .	M. J. Goodwin . . . . .	Mt. Sterling . . . . .	2,789	1,073	3,862
Morgan . . . . .	T. N. Barker . . . . .	West Liberty . . . . .	6,005	0	6,005
Muhlenberg . . . . .	J. E. Shaver . . . . .	Greenville . . . . .	7,469	826	8,295
Nelson . . . . .	W. T. McClain . . . . .	Bardstown . . . . .	4,565	1,077	5,642
Nicholas . . . . .	Miss Lida E. Gardner . . . . .	Carlisle . . . . .	2,814	267	3,081
Ohio . . . . .	Henry Leach . . . . .	Hartford . . . . .	8,273	374	8,647
Oldham . . . . .	J. L. Reeves . . . . .	Lagrange . . . . .	1,589	285	1,874
Owen . . . . .	W. A. Barnes . . . . .	Owenton . . . . .	4,158	385	4,543
Owsley . . . . .	P. M. Frye . . . . .	Booneville . . . . .	2,970	28	2,998
Pendleton . . . . .	R. F. Ballinger . . . . .	Falmouth . . . . .	3,523	86	3,609
Perry . . . . .	John McIntosh . . . . .	Hazard . . . . .	4,495	92	4,587
Pike . . . . .	M. F. Campbell . . . . .	Pikeville . . . . .	11,928	108	12,036
Powell . . . . .	Mrs. Kate S. Bohanon . . . . .	Xena . . . . .	2,043	105	2,148
Pulaski . . . . .	W. J. Barnes . . . . .	Somerset . . . . .	12,251	415	12,666
Robertson . . . . .	J. W. Mullikin . . . . .	Mt. Olivet . . . . .	1,034	22	1,056
Rockcastle . . . . .	J. W. Kincer . . . . .	Mt. Vernon . . . . .	5,234	26	5,260

OFFICIAL MANUAL OF KENTUCKY.

Rowan . . . . .	Mrs. Cora W. Stewart . . . . .	Morehead . . . . .	3,389	10	3,399
Russell . . . . .	Robert Antle . . . . .	Jamestown . . . . .	3,707	72	3,779
Scott . . . . .	J. W. True . . . . .	Georgetown . . . . .	2,907	744	3,651
Shelby . . . . .	G. M. Money . . . . .	Shelbyville . . . . .	3,697	1,199	4,896
Simpson . . . . .	Chas. Turner . . . . .	Franklin . . . . .	2,608	783	3,391
Spencer . . . . .	Miss Katie Beauchamp . . . . .	Taylorsville . . . . .	2,253	255	2,508
Taylor . . . . .	E. P. Peterson . . . . .	Campbellsville . . . . .	3,581	478	4,059
Todd . . . . .	A. S. Johnson . . . . .	Elkton . . . . .	3,582	1,814	5,396
Trigg . . . . .	Levi Cunningham . . . . .	Cadiz . . . . .	3,726	1,249	4,975
Trimble . . . . .	I. D. Mitchell . . . . .	Bedford . . . . .	1,784	28	1,812
Union . . . . .	N. C. Hammack . . . . .	Morganfield . . . . .	5,382	870	6,252
Warren . . . . .	Emery H. White . . . . .	Bowling Green . . . . .	5,476	1,222	6,698
Washington . . . . .	J. W. Bush . . . . .	Springfield . . . . .	3,762	817	4,579
Wayne . . . . .	A. N. Shearer . . . . .	Monticello . . . . .	5,898	229	6,127
Webster . . . . .	A. L. Lloyd . . . . .	Dixon . . . . .	6,176	977	7,153
Whitley . . . . .	E. F. Davis . . . . .	Williamsburg . . . . .	11,340	332	11,672
Wolfe . . . . .	John W. Taulbee . . . . .	Daysboro . . . . .	3,727	36	3,763
Woodford . . . . .	M. B. Hifner . . . . .	Versailles . . . . .	2,332	969	3,301
Total, Rural . . . . .			533,945	59,016	592,961
Total City . . . . .			121,307	26,075	147,382
			655,252	85,091	740,343

OFFICIAL MANUAL OF KENTUCKY.

145



## COUNTY DIRECTORY

County	County Judge	County Atty.
Metcalfe.....	C. H. Forrest.....	J. W. Kinnaird.....
Monroe.....	Joe S. Miller.....	J. F. Denton.....
Montgomery.....	W. O. Chenault.....	E. W. Senf.....
Morgan.....	S. F. Dennis.....	S. M. Hurt.....
Muhlenburg.....	J. J. Rice.....	W. H. Gray.....
Nelson.....	Wallace Brown.....	R. C. Cherry.....
Nicholas.....	James Mitchell.....	W. E. Darrogh.....
Ohio.....	John B. Wilson.....	C. E. Smith.....
Oldham.....	S. E. Dehaven.....	J. Ballard Clark.....
Owen.....	T. O. Prather.....	H. W. Alexander.....
Owsley.....	J. M. Porter.....	J. K. Gabbard.....
Pendleton.....	E. S. Clarke.....	John B. Colvin.....
Perry.....	Eli Duff.....	S. M. Ward.....
Pike.....	H. H. Stallard.....	E. J. Pickelsimer.....
Powell.....	A. T. Knox.....	A. H. Norton.....
Pulaski.....	R. F. Jasper.....	G. W. Shadoan.....
Robertson.....	E. Woodward.....	Sam Throckmorton.....
Rockcastle.....	G. M. Ballard.....	E. R. Gentry.....
Rowan.....	J. W. Riley.....	J. W. Black.....
Russell.....	A. M. F. Hill.....	Robert E. Lloyd.....
Scott.....	J. B. Ward.....	H. Church Ford.....
Shelby.....	Ralph Gilbert.....	Edwin Hanis.....
Simpson.....	D. H. Hatter.....	C. E. Evans.....
Spencer.....	Albert Snyder.....	L. W. Ross.....
Taylor.....	W. T. Hendrickson.....	J. R. Sanders.....
Todd.....	A. B. Wilkins.....	W. G. Davis.....
Trigg.....	Wm. H. Hooks.....	G. W. Ryan.....
Trimble.....	W. C. Morgan.....	Eugene Mosley.....
Union.....	W. M. Berry.....	J. L. Lewis.....
Warren.....	Henry H. Denhart.....	G. Duncan Milliken.....
Washington.....	J. S. Yankey.....	Joseph Polin.....
Wayne.....	J. S. Sandusky.....	J. M. Kennedy.....
Webster.....	Geo. Vaughn.....	J. M. Rayburn.....
Whitley.....	B. F. Rose.....	S. S. Lawson.....
Wolfe.....	B. D. Rose.....	G. C. Allen.....
Woodford.....	A. H. Nuckles.....	Will D. Jesse.....

1914

## -Continued.

County Clerk	Sheriff	Circuit Clerk
G. W. Galloway.....	W. E. Young.....	J. L. Dillion.....
F. R. Grissom.....	S. T. Hogan.....	L. R. Rush.....
Keller Greene.....	Harry Howell.....	R. J. Hunt.....
Ben F. Nickell.....	L. A. Lykins.....	R. M. Oakley.....
J. L. Fentress.....	Robt. Wickliffe.....	C. S. Curd.....
Morgan Gilkey.....	R. L. Hogan.....	A. H. Pulliam.....
John F. Sugg.....	W. T. Parker.....	F. Huffatuller.....
W. C. Blankenship.....	S. O. Keown.....	E. G. Barrass.....
W. D. Pinkston.....	Thos. T. Anderson.....	Thos. Alsok.....
Walter Wilhoit.....	Craig Jones.....	Alvin Stiger.....
O. J. Judd.....	G. B. Smith.....	Isaac Wilder.....
Walter V. Dudley.....	Howard C. Cummin.....	H. C. Hume.....
Boney Combs.....	A. B. Combs.....	Lee Daniel.....
John E. Ratliff.....	G. M. Mullins.....	J. A. Scott.....
J. S. Boone.....	Jas. W. Linville.....	C. N. Crowe.....
C. M. Langdon.....	J. R. Jones.....	C. I. Ross.....
John T. Brown.....	Jas. W. Linnville.....	T. J. Wood.....
S. F. Bowman.....	Cam. Mullins.....	Hugh Miller.....
W. F. Caudill.....	Arthur Hogge.....	T. B. Tippet.....
Luther G. Bernard.....	W. L. Calhoun.....	Lee A. Lawless.....
W. H. Gatewood.....	Jas. K. Ewing.....	Louis Finley.....
Luther Black.....	Jacob Smith.....	E. R. Wright.....
A. S. Crowders.....	Joe Atkinson.....	G. R. Taylor.....
Geo. B. Chindler.....	C. M. Nethery.....	W. M. Block.....
C. W. Ramsey.....	Jesse Arvin.....	W. I. Meadow.....
C. E. Gill.....	W. F. Chesnut.....	J. A. Goodman.....
W. L. Davis.....	H. P. Atwood.....	A. C. Burnett.....
O. S. Joyce.....	J. A. Vories.....	W. S. Bare.....
John Bingham.....	D. L. Bahill.....	J. N. Martin.....
Elvis C. Smith.....	John C. Ray.....	O. A. Roupe.....
Joe Wycoff.....	R. H. Eddleman.....	Robt. Noe.....
J. C. Denny.....	G. P. Tate.....	S. A. Rankin.....
Lonnie Stone.....	Earl Winstead.....	Strother Henson.....
E. F. White.....	J. W. Perkins.....	L. P. Lay.....
S. C. Hollow.....	A. T. Combs.....	J. Cecil Lindon.....
R. H. Gray.....	Joe McDonald.....	C. A. Witt.....



# Justice of the Peace

128

## KENTUCKY DIRECTORY.

- Mason**—1, Wm. Rossen; 2, Fred Dressell; 3, F. H. Moore; 4, Chas. Wallingford; 5, W. B. Lane; 6, W. H. Crelins; 7, D. Ed. Bullock; 8, Jno. W. Holliway.
- McCracken**—1, Geo. R. Broodfoot; 2, Ed. D. Thurman; 3, C. W. Emery; 4, Jos. E. Potter; 5, G. M. Spitzer.
- McLean**—1, H. C. Ellis; 2, Wm. Jones; 3, R. L. King; 4, G. W. Hill; 5, S. D. McFarland; 6, B. J. Drake.
- Meade**—1, J. O. Viers; 2, J. T. Jones; 3, W. B. Dowell; 4, W. F. Foughee; 5, William Whelan; 6, W. H. Shacklett.
- Menifee**—1, W. L. Gibbs; 2, J. H. Back; 3, Richard Fulke; 4, H. J. Ringo; 5, W. A. Day; 6, Scott Ledford.
- Mercer**—1, D. R. Turhune; 2, Robert Horn; 3, E. R. Norton; 4, R. L. Block; 5, John Burgin; 6, P. B. Smaley.
- Metcalfe**—1, L. A. Fraser; 2, R. C. Lambirth; 3, M. B. Shaw.
- Monroe**—1, Ben D. Bray; 2, H. J. DeWese; 3, J. R. N. Carter; 4, Pandy Murphy; 5, Jos. S. Guinn; 6, G. W. Hale; 7, J. H. Hamilton; 8, Alex. Hale.
- Montgomery**—1, O. W. McCormack; 2, Wm. D. Henry; 3, C. L. Dean; 4, T. C. Quisenberry; 5, J. Mart Wells; 6, Frank P. Boyd.
- Morgan**—1, J. R. Day; 2, Ben Blankenship; 3, Tom McGuire; 4, Squire Cox.
- Muhlenburg**—1, B. E. Roll; 2, W. J. Long; 3, J. T. Langley; 4, J. W. Hill; 5, D. T. Gossett.
- Nelson**—1, A. M. Greenwell; 2, Rodney Greenwell; 3, Ray Dickerson; 4, W. D. McClellain; 5, F. G. McClaskey.
- Nicholas**—1, W. P. Shanklin; 2, A. A. Williker; 3, Gildy D. Myers; 4, Alfred Murray.
- Ohio**—1, Ed. Shown; 2, Ben W. Taylor; 3, W. S. Dean; 4, B. F. Rice; 5, Winson Smith; 6, Sam W. Leach; 7, Lindsey McDaniel; 8, R. C. Tichenor.
- Oldham**—1, Geo. F. Dick; 2, Wm. Wheeler; 3, J. C. Wade; 4, Robt. Mallory; 5, Geo. E. Johnston; 6, J. R. Campbell.
- Owen**—1, J. R. Garrey; 2, Jene Ingram; 3, J. B. Glass; 4, T. J. Webster.
- Owsley**—1, H. H. Moore; 2, T. H. Hurst; 3, Wm. Mamans; 4, Pleas Goddard; 5, Jno. S. Burns; 6, Wilson Judd; B. N. Winters.
- Pendleton**—1, J. P. Dougherty; 2, Jno. W. Elliott; 3, Edward Dillon; 4, Thomas J. Carnes; 5, Otis J. Ashcraft; 6, E. B. Arnold; 7, John M. Adams; 8, R. C. Taylor.
- Perry**—1, R. M. Begley; 2, A. J. Witt; 3, Geo. Allen; 4, Shiloah Salley; 5, W. R. Adams; 6, A. Stamper; 7, C. W. Creek; 8, H. H. Camles.

1914

## KENTUCKY DIRECTORY.

129

- Pike**—1, Anthony Hamilton; 2, W. J. Tackett; 3, W. R. Justice; 4, E. L. Hackney; 5, W. C. Blackburn; 6, T. J. Reynolds; 7, L. W. Sowards; 8, A. M. Phipps.
- Powell**—1, Charles Welch; 2, J. A. Sewell; 3, G. B. Caudill; 4, C. A. Means.
- Pulaski**—1, R. A. Orwin; 2, Albert T. Spears; 3, James D. Pyles; 4, Miles Wesley; 5, J. Shirley Griffin; 6, John S. Stewart; 7, G. S. Vanhook; 8, Joe Lewis.
- Robertson**—1, M. D. L. Wood; 2, Z. A. Thompson; 3, G. H. Bradley; 4, Jas. B. Sledd; 5, W. M. Haley.
- Rockcastle**—1, W. M. Sowder; 2, Lewis McGuire; 3, Sherman Chesseten; 4, Lee Arnold; 5, W. M. Hurst.
- Rowan**—1, W. T. Hall; 2, J. D. Johnson; 3, W. S. Moore; 4, W. J. Fletcher.
- Russell**—1, B. B. Sims; 2, Erastus Antle; 3, Robert S. Whittle; 4, Jno. W. Volles.
- Scott**—1, J. W. Penn; 2, H. H. Collins; 3, M. Viley Offutt; 4, W. M. Curtis; 5, J. C. Green; 6, J. K. Rose; 7, Stephen Obanion.
- Shelby**—1, W. J. Figg; 2, W. T. Chenault; 3, H. T. Wise; 4, S. G. Hagan; 5, W. M. Smith; 6, Eugene Belwood; 7, M. B. Puckett.
- Simpson**—1, S. Y. Allen; 2, R. N. Gillispie; 3, J. P. Taylor; 4, Alf Harris.
- Spencer**—1, B. L. Luty; 2, T. G. Hedges; 3, C. W. Snyder; 4, D. G. Jewell; 5, C. C. Snyder; 6, W. T. Lane.
- Taylor**—1, W. H. Bennett; 2, J. D. Jones; 3, L. Morgan; 4, A. W. Miller; 5, Ruel Eads; 6, Jno. G. Frogge.
- Todd**—1, A. L. Henderson; 2, L. B. Thornsby; 3, J. W. Kelling; 4, D. E. Hadden; 5, J. C. Branaugh; 6, J. S. Downer.
- Trigg**—1, W. Hot. Smith; 2, D. D. Creekmore; 3, W. L. Menton; 4, N. E. Hobbs; 5, C. W. Wallis; 6, R. L. Nunn; 7, J. C. Cooper.
- Trimble**—1, J. P. Willis; 2, J. W. Colbert; 3, Roy Wigginton; 4, R. E. Staple.
- Union**—1, H. L. Tucker; 2, B. J. Clements; 3, J. H. Mobley; 4, John Nelson; 5, C. C. Hawmode.
- Warren**—1, E. C. Claypool; 2, V. M. Cox; 3, D. C. Butler; 4, Richard Buckner; 5, J. H. Motley; 6, N. R. Strange; 7, T. E. Young; 8, Lem H. Harris.
- Washington**—1, B. F. Cheathan; 2, R. D. Riley; 3, Elvin Birch; 4, J. W. Gordon; 5, R. L. Clements; 6, John C. Polin.
- Wayne**—1, O. C. Bell; 2, J. E. Eads; 3, J. W. Wray; 4, J. H. Rice; 5, S. T. Denney; 6, J. P. Bryant.



1914

DEPARTMENT OF EDUCATION.

134

COUNTY	Superintendent	Post Office	CENSUS		
			White	Col	Total
Hickman	W. L. Best	Clinton	2,967	472	3,439
Hopkins	L. R. Ray	Madisonville	8,318	2,004	10,322
Jackson	J. J. Davis	McKee	4,174	0	4,174
Jefferson	Orville J. Stivers	Louisville	9,316	1,296	10,612
Jessamine	C. C. Sandusky	Nicholasville	2,107	569	2,676
Johnson	Fred Meade	Paintsville	6,604	0	6,604
Kenton	J. C. Mills	Independence	3,673	124	3,797
Knott	Adam Campbell	Hindman	4,433	61	4,494
Knox	W. W. Evans	Barbourville	7,687	348	8,035
Larue	E. W. Creal	Hodgenville	3,213	271	3,484
Laurel	J. M. Feltner	London	7,184	190	7,374
Lawrence	J. H. Ekers	Louisa	6,785	47	6,832
Lee	W. D. Lucas	Beattyville	3,661	68	3,729
Leslie	J. D. Muncy	Hyden	3,537	42	3,579
Letcher	George W. Jenkins	Whitesburg	5,381	0	5,381
Lewis	J. W. Adams	Vanceburg	5,236	28	5,265
Lincoln	Garland Singleton	Stanford	4,796	903	5,699
Livingston	John Quertermous	Smithland	3,114	224	3,338
Logan	P. M. Barnes	Russellville	5,276	1,669	6,945
Lyon	N. G. Martin	Eddyville	2,404	529	2,933
Madison	H. H. Brock	Richmond	5,537	1,341	6,878
Magoffin	S. S. Elam	Salyersville	5,047	13	5,060
Marion	J. W. Clarkson	Lebanon	3,896	510	4,406

KENTUCKY DIRECTORY.

Marshall	John E. Arant	Benton	5,199	29	5,228
Martin	U. G. Johnson	Inez	2,727	0	2,727
Mason	Miss Jessie O. Yancey	Maysville	2,911	499	3,410
McCracken	M. V. Miller	Paducah	3,253	621	3,874
McCreary	Miss Nora Alcorn	Whitley City	3,998	6	4,004
McLean	R. M. Stroud	Calhoun	3,959	203	4,142
Meade	L. H. Powell	Brandenburg	2,912	256	3,169
Menifee	W. O. Back	Frenchburg	2,254	20	2,274
Mercer	Miss Ora L. Adams	Harrodsburg	3,580	693	4,273
Metcalfe	Avery Sartin	Edmonton	3,014	301	3,315
Monroe	J. E. Martin	Tompkinsville	4,423	321	4,744
Montgomery	Miss Georgia V. Sledd	Mt. Sterling	2,588	844	3,432
Morgan	Jas. W. Davis	West Liberty	5,907	0	5,907
Muhlenburg	Miss Amy Longest	Greenville	7,652	781	8,433
Nelson	W. T. McClain	Bardstown	4,577	1,025	5,602
Nicholas	Miss Lida E. Gardner	Carlisle	2,704	215	2,919
Ohio	Ozma Shultz	Hartford	8,194	320	8,514
Oldham	J. W. Selph	Lagrange	1,524	299	1,823
Owen	O. V. Jones	Owenton	3,915	326	4,241
Owsley	P. M. Frye	Booneville	3,025	29	3,054
Pendleton	John N. Gosney	Falmouth	3,350	79	3,429
Perry	John McIntosh	Hazard	5,082	115	5,197
Pike	G. W. Potter	Pikeville	12,384	168	12,552
Powell	Mrs. Kate S. Bohannon	Stanton	2,027	79	2,106
Pulaski	Henry C. Anderson	Somerset	11,073	381	11,454
Robertson	Cleveland Moore	Mt. Olivet	1,075	28	1,103
Rockcastle	W. A. B. Davis	Mt. Vernon	5,397	21	5,418
Rowan	J. H. Powers	Morehead	3,537	12	3,549
Russell	J. W. Mitchell	Jamestown	3,830	85	3,915

KENTUCKY DIRECTORY.

135



1914

## COUNTY ROAD ENGINEERS AND AREAS COUNTIES—Continued

140

COUNTY	Acres	Sq. Miles	Address	Engineer
Marshall ..	200,118	332	Benton.....	E. F. Cross.
Martin ..	232,226	224	Inez.....	L. P. Kirk.
Mason ..	149,521	204	Maysville.....	C. T. Moore.
McCracken ..	148,247	241	Paducah.....	John R. Thompson.
McLean ..	145,520	253	Livia.....	E. A. Collins.
Meade ..	190,333	304	Brandenburg.....	W. D. Smith.
Menifee ..	114,574	199	Scranton.....	C. L. White.
Mercer ..	155,855	254	Harrodsburg.....	Edward McAfee.
Metcalfe ..	169,181	288	Edmonton.....	R. B. DeMumbrum.
Monroe ..	193,757	331	Tompkinsville.....	W. S. Harlan.
Montgomery ..	120,527	201	Mt. Sterling.....	John S. Wyatt.
Morgan ..	207,174	375	West Liberty.....	W. B. Allen.
Muhlenburg ..	322,503	438		
Nelson ..	244,095	434	Bardstown.....	Guthrie Willson.
Nicholas ..	122,369	224	Myers.....	H. Berry.
Ohio ..	350,983	572	Hartford.....	T. H. Benton.
Oldham ..	113,718	181		
Owen ..	213,213	400	Owenton.....	W. C. Jacobs.
Owsley ..	112,997	206	Major.....	A. B. Seale.
Pendleton ..	168,725	255	Falmouth.....	H. H. Shoemaker.
Perry ..	282,013	335	Hazard.....	S. M. Boggs.
Pike ..	721,141	760	Pikeville.....	H. H. Stallard.
Powell ..	76,681	177		
Pulaski ..	405,881	454		
Robertson ..	62,881	154	Mt. Olivet.....	Sherman Heminger.

KENTUCKY DIRECTORY.

## COUNTY ROAD ENGINEERS AND AREAS COUNTIES—Continued.

COUNTY		Sq. Miles	Address	Engineer.
Rockcastle ..	181,864	308	Mt. Vernon.....	J. W. Marler.
Rowan ..	202,556	270	Morehead.....	S. S. Cassity.
Russell ..	158,087	351	Jamestown.....	F. W. Leach.
Scott ..	183,553	228	Georgetown.....	J. W. Coyle.
Shelby ..	239,969	395	Shelbyville.....	G. Merrell Middleton.
Simpson ..	140,618	190	Franklin.....	Otho Haydon, Jr.
Spencer ..	111,973	204	Taylorsville.....	I. F. Jewell.
Todd ..	223,877	373	Elkton.....	J. B. Miller.
Taylor ..	164,800	219	Campbellsville.....	Fred Faulkner.
Trigg ..	281,063	481	Wallonia.....	Guy S. Dunning.
Trimble ..	85,773	132	Bedford.....	Jas. E. Wright.
Union ..	211,860	387	Grove Center.....	Les Thomas.
Warren ..	324,902	528	Bowling Green.....	M. H. Crump.
Washington ..	179,428	319	Springfield.....	J. C. Gordon.
Wayne ..	348,356	417	Monticello.....	Jas. R. Wilhite.
Webster ..	205,411	355	Dixon.....	J. O. Tolbert.
Whitley ..	349,456	578	Williamsburg.....	M. G. Sullivan.
Wolfe ..	126,385	239	Campton.....	E. J. Creech.
Woodford ..	119,307	338	Versailles.....	W. H. Edwards, Jr.

KENTUCKY DIRECTORY.

141



1916

COUNTY DIRECTORY—Continued.

122

County.	County Judge	County Attorney	County Clerk
Madison	V. J. Baxter	R. H. Crooks	R. B. Terrell
Magoffin	W. J. Patrick	W. R. Prater	B. F. Blair
Marion	J. A. Burton	H. S. McElroy	S. J. Spalding
Marshall	J. B. Myatt	E. L. Cooper	J. D. Hall
Martin	L. F. Aldridge	W. H. Preece	L. A. Dempsey
Mason	W. H. Rice	W. H. Rees	J. J. Owens
McCracken	J. M. Lang	W. A. Middleton	G. G. Singleton
McCreary	J. E. Williams	C. W. Stephens	G. C. Walker
McLean	J. T. Higgs	R. Alexander	J. R. Priest
Meade	S. L. Morgan	W. D. Ashcraft	A. Bunker
Menifee	H. Sexton	J. F. Osborn	M. E. Mynhier
Mercer	D. L. Curry	Chas. T. Corn	H. L. Gibbs
Metcalfe	C. H. Forrest	J. W. Kinnaird	J. W. Galloway
Monroe	J. S. Miller	J. F. Denton	F. R. Grissom
Montgomery	W. O. Chenault	E. W. Senff	K. Greene
Morgan	S. S. Dennis	S. M. R. Hurt	R. F. Nickell
Muhlenberg	J. J. Rice	W. H. Gray	J. L. Fentress
Nelson	W. Brown	R. C. Cherry	M. Gilkey
Nicholas	J. Mitchell	W. E. Darragh	J. F. Sugg
Ohio	J. B. Wilson	C. E. Smith	W. C. Blankenship
Oldham	S. E. DeHaven	J. B. Clark	W. D. Pinkston
Owen	T. O. Prather	H. W. Alexander	W. Wilhoite
Owsley	J. M. Porter	J. K. Gabbard	O. J. Judd
Pendleton	G. H. Fossitt	J. B. Colvin	W. V. Dudley
Perry	E. C. Duff	S. M. Ward	B. P. Combs
Pike	H. H. Stallard	E. J. Pickleseimer	J. E. Ratliff
Powell	A. T. Knox	A. H. Norton	I. S. Boone
Pulaski	R. F. Jasper	G. W. Shadoan	G. M. Langdon
Robertson	E. Woodward	S. Throckmorton	J. T. Brown
Rockcastle	G. M. Ballard	E. R. Gentry	S. F. Bowman
Rowan	J. W. Riley	J. W. Black	W. T. Caudill
Russell	A. M. F. Hill	R. E. Lloyd	L. G. Bernard
Scott	J. B. Ward	H. C. Ford	W. H. Gatewood

KENTUCKY DIRECTORY.

Shelby	R. Gilbert	E. H. Davis	L. Black
Simpson	D. H. Hatter	C. Evans	A. S. Crowders
Spencer	A. Snyder	L. W. Ross	G. B. Shindler
Taylor	W. T. Hendrickson	A. T. Harding	C. W. Ramsey
Todd	A. B. Wilkins	W. G. Davis	C. E. Gill
Trigg	W. H. Hooks	G. W. Ryan	W. L. Davis
Trimble	W. C. Morgan	E. Mosley	O. S. Joyce
Union	W. M. Berry	J. L. Lewis	J. Bingham
Warren	H. H. Denhardt	G. D. Milliken	E. C. Smith
Washington	J. S. Yankey	J. Polin	J. A. Wycoff
Wayne	J. S. Sandusky	J. M. Kennedy	J. C. Denny
Webster	G. E. Vaughn	J. M. Rayburn	L. V. Stone
Whitley	B. F. Rose	S. S. Lawson	E. F. White
Wolfe	B. D. Rose	G. C. Allen	T. C. Hollon
Woodford	A. H. Nuchols	W. D. Jesse	R. H. Gray

KENTUCKY DIRECTORY.

123



1916

COUNTY DIRECTORY—Continued.

126

County.	Sheriff.	Circuit Clerk	Road Engineer.
Madison	V. B. Benton	R. C. White	J. G. Baxter.
Magoffin	W. S. Adams	A. Keeton	
Marion	H. T. Gartin	C. W. Cook	
Marshall	J. Danall	H. H. Lovett	W. R. Fields.
Martin	J. E. Maynard	E. Jude	
Mason	J. H. Clark	J. B. Key	C. T. Moore.
McCracken	G. E. Allen	W. C. Seaton	J. R. Thompson.
McCreary	L. Sexton	J. E. Perkins	A. P. Hodges.
McLean	W. A. Shackelford	W. A. Rafferty	T. H. Ballatine.
Meade	B. W. Haynes	W. B. Helt	
Menifee	P. L. Little	J. R. Hicks	
Mercer	J. Morgan	B. C. Allin	T. McGlone.
Metcalfe	W. E. Young	E. D. Isenberg	
Monroe	S. T. Hagan	L. R. Rush	
Montgomery	H. F. Howell	J. H. Blount	W. F. Crooks.
Morgan	L. A. Lykins	J. D. Lykins	
Muhlenberg	R. Wickliffe	F. Head	S. O. Sears.
Nelson	R. L. Hagan	A. H. Pulliam	T. P. Stoner.
Nicholas	W. T. Parker	S. Robertson	J. W. Williams.
Ohio	S. O. Keown	A. C. Porter	T. H. Benton.
Oldham	T. T. Anderson	T. H. Alsop	D. Ireland.
Owen	C. Jones	B. R. Mason	
Owsley	G. B. Smith	W. Huff	
Pendleton	H. L. Cummins	H. C. Hume	H. H. Shoemaker.
Perry	A. B. Combs	W. C. Combs	
Pike	G. M. Mullins	W. B. Taylor	
Powell	H. T. Derickson	C. N. Crowe	
Pulaski	J. B. Jones	C. I. Ross	W. G. Cundiff.
Robertson	J. W. Linville	T. J. Wood	N. B. Massey.
Rockcastle	C. Mullins	T. J. Nicely	
Rowan	A. Hogge	L. B. Hogge	J. W. Riley.
Russell	W. L. Calhoun	L. A. Lawless	F. W. Leach.
Scott	J. K. Ewing	L. Finley	J. B. Prather.

KENTUCKY DIRECTORY.

Shelby	J. L. Smith	F. R. Wright	J. M. Middleton.
Simpson	J. Atkinson	T. McClanahan	O. Haydon.
Spencer	C. M. Nethery	A. C. Buckner	
Taylor	W. O. Gaines (acting)	E. O. Hogan	F. Faulkner.
Todd	W. F. Chestnut	J. S. King	
Trigg	H. P. Atwood	A. C. Burnett	
Trimble	J. A. Vories	W. T. Bare	W. L. Harmon.
Union	L. D. B. Abel	J. N. Martin	L. Thomas.
Warren	J. C. Ray	O. A. Roup	M. H. Crump.
Washington	H. R. Eddleman	R. Noe	G. C. Donahue.
Wayne	G. P. Tate	G. E. Ryan	A. J. Cress.
Webster	E. T. Winstead	R. M. Lisman	
Whitley	J. W. Perkins	S. G. Petrey	H. F. Davis.
Wolfe	A. T. Combs	J. C. Lindon	
Woodford	J. McDonald	C. A. Witt	W. H. Edwards.

KENTUCKY DIRECTORY.

127



# Justice of the Peace

132

## KENTUCKY DIRECTORY.

- Montgomery**—O. W. McCormack, C. L. Dean, A. L. Tipton.  
**Morgan**—J. R. Day, B. Blankenship, T. S. McGuire, D. M. Cox, J. H. Lewis, F. C. Lacy, J. M. Gevendon, J. M. Carpenter.  
**Muhlenberg**—B. E. Roll, W. J. Long, J. T. Langley, J. W. Hill, D. T. Gossett.  
**Nelson**—A. M. Greenwell, R. Greenwell, R. Dickerson, W. D. McLain, T. G. McClaskey.  
**Nicholas**—W. P. Shanklin, A. A. Mullikin, G. D. Myers, A. Murray.  
**Ohio**—E. Shown, B. W. Taylor, W. S. Dean, B. F. Rice, W. Smith, S. W. Leach, L. McDaniel, R. C. Tichenor.  
**Oldham**—G. F. Dick, W. Wheeler, J. J. Shehan, R. Mallory, G. E. Johnston, J. R. Campbell.  
**Owen**—J. R. Garvey, J. Ingram, J. B. Glass, T. J. Webster.  
**Owsley**—H. H. Moore, T. H. Hurst, W. Mainous, P. H. Gabbard, J. S. Burns, W. Judd, B. N. Minter.  
**Pendleton**—J. P. Dougherty, J. W. Elliott, E. Dillon, T. J. Carnes, M. M. Mullins, E. B. Arnold, J. M. Adams, R. C. Taylor.  
**Perry**—R. M. Begley, A. J. Witt, G. Allen, S. Salley, W. R. Adams, H. H. Combs, E. Combs, A. L. Stamper, T. W. Couch.  
**Pike**—A. Hamilton, W. J. Tackett, W. R. Justice, E. L. Hackney, A. Adkins, W. C. Blackburn, T. J. Reynolds, L. W. Sowards, J. A. Justice.  
**Powell**—C. Welsh, J. A. Sewell, G. B. Caudill, C. A. Meause, G. S. Spurlock.  
**Pulaski**—E. M. Porch, A. T. Spears, J. D. Pyles, M. Wesley, G. S. Griffin, J. S. Stewart, G. M. Vanhook, J. E. Lewis.  
**Robertson**—M. D. L. Wood, Z. A. Thompson, G. H. Bradley, J. B. Sledd, W. M. Haley.  
**Rockcastle**—W. M. Sowder, L. McGuire, S. Chasteen, J. L. Arnold, W. M. Hurst.  
**Rowan**—W. T. Hall, J. D. Johnson, W. S. Moore, W. J. Fletcher.  
**Russell**—B. B. Sims, E. Antle, R. S. Whittle, J. W. Volls.  
**Scott**—J. W. Penn, H. H. Collins, M. V. Offutt, W. M. Curtis, J. C. Green, J. K. Rose, S. Obanion.  
**Shelby**—W. J. Figg, W. T. Chenault, H. T. Wise, S. G. Hagin, W. M. Smith, E. Belwood, M. B. Puckett.  
**Simpson**—S. Y. Allen, R. N. Gillispie, J. P. Taylor, A. Harris.  
**Spencer**—B. L. Lutz, T. G. Hedges, C. W. Snyder, D. G. Jewell, C. S. Snyder, W. T. Love.

## KENTUCKY DIRECTORY.

133

- Taylor**—W. H. Bennett, J. D. Jones, L. Morgan, A. W. Miller, R. Eads, T. A. Wise.  
**Todd**—A. L. Henderson, L. B. Thornsby, J. W. Keeling, J. N. Hadden, J. C. Bronaugh, J. S. Downer.  
**Trigg**—W. H. Smith, D. D. Creekmur, W. L. Minton, N. E. Nobb, C. W. Wallis, R. L. Nunn, J. C. Cooper.  
**Trimble**—J. P. Willis, J. W. Colbert, T. G. Sibley, W. T. Yeager.  
**Union**—H. L. Tucker, B. J. Clements, J. H. Mobley, J. Nelson, D. O'Nan, S. J. Johnson.  
**Warren**—E. C. Claypool, B. Green, V. M. Cox, R. Buckner, J. H. Motley, N. C. Strange, T. E. Young, L. A. Harris.  
**Washington**—B. F. Cheatham, R. D. Riley, E. Birch, J. W. Gordon, R. L. Clements, J. O. Polin.  
**Wayne**—O. C. Bell, J. E. Eads, J. W. Wray, J. H. Rice, S. H. Dunagan, L. T. Denney.  
**Webster**—R. L. Tapp, T. J. Wilson, J. D. Cullen, A. L. Wilhite.  
**Whitley**—A. White, J. S. Lay, H. H. Trammell, G. W. Lawson, B. A. Peace, G. A. Golden, F. J. Carter.  
**Wolfe**—R. A. Dunn, R. Brooks, J. N. Allen, G. W. Spencer, P. Hallon, H. B. Kash, R. H. Taulbee.  
**Woodford**—B. M. Heatt, A. N. Razor, H. M. Childers, J. E. Harris, J. O. Shouse, W. W. Johnston.  
 Address the Magistrates in this way:  
 B. M. Heatt,  
 Justice of Peace,  
 Versailles,  
 Woodford County,  
 Kentucky.



1916

## SCHOOL CENSUS OF APRIL, 1915—Continued

136

COUNTY	Superintendent	Post Office	White	Col.	Total
Hopkins.....	L. R. Ray.....	Madisonville .....	8,260	1,977	10,237
Jackson.....	J. J. Davis.....	McKee .....	4,503	5	4,508
Jefferson.....	Orville J. Stivers.....	Louisville .....	9,661	1,212	10,873
Jessamine.....	C. C. Sandusky.....	Nicholasville .....	2,197	569	2,766
Johnson.....	Fred Meade.....	Paintsville .....	6,838	0	6,838
Kenton.....	J. C. Mills.....	Independence .....	3,789	132	3,921
Knott.....	Adam Campbell.....	Hindman .....	4,768	67	4,835
Knox.....	W. W. Evans.....	Barbourville .....	8,191	316	8,507
Larue.....	E. W. Creal.....	Hodgenville .....	3,183	275	3,458
Laurel.....	J. M. Feltner.....	London .....	7,309	184	7,493
Lawrence.....	J. H. Ekers.....	Louisa .....	6,987	57	7,044
Lee.....	W. D. Lucas.....	Beattyville .....	3,807	77	3,884
Leslie.....	J. D. Muncy.....	Hyden .....	3,869	41	3,910
Letcher.....	George W. Jenkins.....	Whitesburg .....	5,776	46	5,822
Lewis.....	J. W. Adams.....	Vanceburg .....	5,451	25	5,476
Lincoln.....	Garland Singleton.....	Stanford .....	4,935	899	5,834
Livingston.....	John Quertermous.....	Smithland .....	3,115	233	3,348
Logan.....	P. M. Barnes.....	Russellville .....	5,367	1,262	6,629
Lyon.....	N. G. Martin.....	Eddyville .....	2,515	414	2,929
Madison.....	H. H. Brock.....	Richmond .....	5,658	1,251	6,909
Magoffin.....	S. S. Elam.....	Salersville .....	5,262	13	5,275
Marion.....	J. W. Clarkson.....	Lebanon .....	3,932	465	4,397
Marshall.....	John E. Arant.....	Benton .....	5,239	29	5,268
Martin.....	U. G. Johnson.....	Inez .....	2,901	0	2,901

KENTUCKY DIRECTORY.

Mason.....	Miss Jessie O. Yancey.....	Maysville .....	2,915	514	3,429
McCracken.....	M. V. Miller.....	Paducah .....	3,502	644	4,146
McCreary.....	Miss Nora Alcorn.....	Whitley City .....	4,139	0	4,139
McLean.....	R. M. Stroud.....	Calhoun .....	4,006	205	4,211
Meade.....	L. H. Powell.....	Brandenburg .....	2,951	218	3,169
Menifee.....	W. O. Back.....	Frenchburg .....	2,292	22	2,314
Mercer.....	Miss Ora L. Adams.....	Harrodsburg .....	3,659	594	4,253
Metcalfe.....	Avery Sartin.....	Edmonton .....	3,237	328	3,565
Monroe.....	J. E. Martin.....	Tompkinsville .....	4,595	330	4,925
Montgomery.....	Miss Georgia V. Sledd.....	Mt. Sterling.....	2,764	845	3,609
Morgan.....	Jas. W. Davis.....	West Liberty .....	6,008	0	6,008
Muhlenberg.....	Miss Amy Longest.....	Greenville .....	8,011	830	8,841
Nelson.....	W. T. McClain.....	Bardstown .....	4,556	908	5,464
Nicholas.....	Miss Lida E. Gardner.....	Carlisle .....	2,730	208	2,938
Ohio.....	Ozna Shultz.....	Hartford .....	8,160	307	8,467
Oldham.....	J. W. Selph.....	Lagrange .....	1,584	308	1,892
Owen.....	O. V. Jones.....	Owenton .....	3,774	298	4,072
Owsley.....	P. M. Frye.....	Booneville .....	3,030	31	3,061
Pendleton.....	John N. Gosney.....	Falmouth .....	3,342	59	3,401
Perry.....	John McIntosh.....	Hazard .....	6,113	152	6,265
Pike.....	G. W. Potter.....	Pikeville .....	13,760	69	13,829
Powell.....	Mrs. Kate S. Bohannon.....	Stanton .....	2,175	76	2,251
Pulaski.....	Henry C. Anderson.....	Somerset .....	11,833	376	12,209
Robertson.....	Cleveland Moore.....	Mt. Olivet .....	1,033	23	1,056
Rockcastle.....	Mrs. W. A. B. Davis.....	Mt. Vernon .....	5,915	24	5,939
Rowan.....	J. H. Powers.....	Morehead .....	3,584	13	3,597
Russell.....	J. W. Mitchell.....	Jamestown .....	3,961	74	4,035
Scott.....	Miss Mary Bradley.....	Georgetown .....	3,027	748	3,775
Shelby.....	L. H. Gregg.....	Shelbyville .....	3,910	1,102	5,012

KENTUCKY DIRECTORY.

137



# Justice of the Peace

136

## KENTUCKY DIRECTORY.

- Mason**—Fred W. Bauer, Fred Dressel, H. C. Stone, W. B. Lane, W. W. Studdlefield.
- McCracken**—G. R. Broadfoot, E. W. Hubbard, S. H. Winstead, J. T. Householder, G. M. Spitzer, R. E. Long.
- McCreary**—B. R. King, J. C. Anderson, Mark Wilson, J. S. Litton, Dennis Keith, Geo. Vanover.
- McLean**—Clint Ellis, R. D. Rickard, J. Roy Lee, Geo. W. Hull, J. B. Warren, G. W. Jarvis, Fred T. Settle.
- Meade**—S. J. Mills, Ollie Board, C. W. Craycroft, W. F. Foushee, M. J. Bennett, J. F. Vessels.
- Menifee**—H. D. Adams, W. H. Wells, J. H. Thomas, B. C. Stamper, W. E. Little, W. J. Wynn.
- Mercer**—Miller Horn, Jesse Reed, R. A. Phillips, A. Sharp, Jno. Burgin, W. L. Whittinghill.
- Metcalfe**—James Williams, J. C. Harlow, Joe Jessee.
- Monroe**—A. Strickler, W. T. Whitehead, A. E. Holloway, Pandy Murphy, Price Ford, Turner Bartley, A. W. Gerald, Alex Hale.
- Montgomery**—
- Morgan**—Ed Day, R. L. Motley, E. W. Day, J. F. Lykins, Thomas Davis, L. C. Templeton, W. V. Smith, Jas. Henry Lewis.
- Muhlenberg**—W. H. Noffsinger, W. J. Long, D. J. Jenkins, E. B. Dukes, W. M. Brown.
- Nelson**—A. M. Greenwell, Geo. Geohagen, Ray Dickerson, Ernest Langsford, John C. Durrett.
- Nicholas**—Walter Williams, James A. Cameron, J. E. Whaley, H. C. Metcalfe, C. B. Huffsteth.
- Ohio**—Ed Shown, B. C. Rhoads, Sam L. Stevens, Q. B. Brown, B. F. Rice, G. W. Rowe, W. C. Daugherty, W. S. Dean.
- Oldham**—A. T. Wilhoit, W. A. Wheeler, T. R. Bradshaw, J. L. Brown, F. M. Malone, H. A. Wilhoit, Jas. Shrodt.
- Owen**—J. R. Garvey, Jesse Ingram, D. L. Johnson, Howard Ellis.
- Owsley**—John Hughes, Robt. Green, W. T. Pendergrass, P. H. Gabbard, John S. Burns, Clyde Rowland, B. N. Menter.
- Pendleton**—L. J. Wilson, Elmer Ramsey, Arthur Morford, Emmett Record, M. M. Mullins, E. B. Arnold, Everett Aulick, Wm. Campbell.
- Perry**—Wm. Wells, R. M. Begley, A. J. Witt, T. W. Couch, A. L. Miller, G. W. Allen, Ed Combs, A. L. Stamper.

1918

## KENTUCKY DIRECTORY.

137

- Pike**—D. Ratliff, Sam Branham, Sam Little, J. A. Justice, J. F. Burnett, T. J. Trent, T. M. Mounts, E. L. Hackney.
- Powell**—R. C. Hall, S. G. Baker, J. A. Sewell, R. H. Dennis, C. A. Hatton.
- Pulaski**—Andrew Chaney, A. T. Spears, Tim Pennington, C. P. Dause, Walter S. Todd, Oscar Catron, S. M. Hagis, Joe Lewis.
- Robertson**—O. P. Overbey, John Owens, W. E. Linville, J. S. Massey, W. H. Berry.
- Rockcastle**—J. R. Evans, F. Ketron, W. D. Abney, W. D. Mullins, W. C. Hopkins.
- Rowan**—A. J. Alderman, J. D. Johnson, J. L. Sturgell, W. S. Moore.
- Russell**—Elmer Hughes, W. A. Carnes, B. O. Bernard, J. C. Holt.
- Scott**—J. R. Turner, ——— Porter, ——— McFarland.
- Shelby**—N. T. Howell, Austin L. Moore, J. M. Donahue, S. G. Hagan, Ben C. Storts, W. L. Bland, W. A. Smith.
- Simpson**—J. P. Taylor, Alpha Harris, R. M. Meguiar, E. J. Moyer.
- Spencer**—A. J. Offutt, T. G. Hedges, J. W. Russell, G. E. Snider, W. T. Love, Herbert Houghlin.
- Taylor**—W. H. Bennett, Lewis Morgan, J. D. Jones, A. W. Miller, Ed Smith, T. A. Wise.
- Todd**—J. E. Utley, L. B. Thornberry, C. B. Brewer, J. N. Hadden, J. C. Bronaugh, J. R. Martin.
- Trigg**—E. R. Bleidt, G. D. Bridges, N. G. Cunningham, R. R. Pursley, Robt. Davenport, C. T. Nunn, T. G. Stone.
- Trimble**—N. C. Cutshaw, T. G. Sibley, C. B. McMahan, S. A. Colbert.
- Union**—H. L. Tucker, J. R. Jenkins, R. E. Sheffer, R. E. Vaughn, Geo. Tate, J. R. Clark.
- Warren**—E. C. Claypool, Richard Buckner, Claude Bates, S. J. Gaines, J. F. Duncan, T. E. Young, John H. Motley.
- Washington**—Solomon Kays, George A. Armstrong, Elvin Birch, John W. Gordon, S. P. Thompson, R. L. Clements.
- Wayne**—F. M. Lee, J. H. Gregory, E. W. Graham, B. A. Buck, L. T. Denney, A. M. Canada.
- Webster**—C. E. Severin, S. F. Melton, Jess Frasier, J. W. Gentry, W. I. Cook.
- Whitley**—Bob L. Smith, Alven White, A. M. Stenson, John S. Skinner, J. W. Harp, Bob Jones, Jas. Sheehy, Dan Faulkem.



1918

## COUNTY DIRECTORY—Continued.

130

County.	Assessor.	Sheriff.	Circuit Clerk.
Livingston	W. N. Todd	E. F. Hughes	H. D. Perkins
Logan	E. G. Clark	V. H. Stewart	C. T. McCormick
Lyon	Oscar Bonner	John Jones	E. R. Scillion
Madison	Ben R. Powell	P. S. Whitlock	J. W. Wagers
Magoffin	R. C. Murray	Haden Jackson	A. Keeton
Marion	W. A. Hagan	F. N. Blair	C. W. Cook
Marshall	W. L. Gibson	Pete Egner	H. H. Lovett
Martin	John W. Hale	James Horn	E. Jude
Mason	G. H. Turnipseed	C. E. Galbreath	J. B. Key
McCracken	Roy Stewart	Geo. L. Alliston	W. C. Seaton
McCreary	M. C. Coddell	Frank Spencer	W. B. Creekmore
McLean	Lucian M. Haynes	W. F. Spicer	W. A. Rafferty
Meade	James W. Hamilton	W. R. Heavrin	W. B. Holt
Menifee	James Lawson	James Darrossett	J. R. Hicks
Mercer	Wm. Sharp	Clell Coleman	B. C. Allin
Metcalfe	Sam Hill	J. F. Fancher	E. D. Isenberg
Monroe	T. W. Bailey	Ansel Palmore	L. R. Rush
Montgomery	Harry F. Howell	Jno. G. Roberts	J. H. Blount
Morgan	D. H. Danson	Chris. P. Henry	J. D. Lykins
Muhlenberg	C. W. Cisney	Arthur Lile	F. Head
Nelson	John F. Wathen	R. L. Murphy	A. H. Pulliam
Nicholas	J. E. King	J. W. Myers	M. McCann
Ohio	D. E. Ward	S. A. Bratcher	A. C. Porter
Oldham	Latt Bennett	M. O. Cassady	T. H. Alsop
Owen	Wm. Howard	Lee Kemper	B. R. Mason
Owsley	G. C. Roberts	G. B. Wilson	W. Huff
Pendleton	E. C. Atkins	Alvin Courtney	H. C. Hume
Perry	Bud Eversole	Richmond Combs	W. C. Combs
Pike	H. Maynard	R. H. Sowards	W. B. Taylor
Powell	John F. Woodard	Wm. Garrett	C. N. Crowe
Pulaski	Jas. G. Adams	John M. Weddle	C. I. Ross

KENTUCKY DIRECTORY.

Robertson	R. C. Bratton	J. M. Sparks	T. J. Wood
Rockcastle	C. T. Sigmon	Tip Langford	T. J. Nicely
Rowan	H. N. Alfrey	N. L. Wells	L. B. Hogge
Russell	J. C. LaFavers	H. C. Sullivan	L. A. Lawless
Scott	I. M. Padgett	F. V. Nunnally	L. Finley
Shelby	Geo. W. Carpenter	Lewis Roberts	F. R. Wright
Simpson	Curt Atkerson	W. S. McClanahan	T. McClanahan
Spencer	T. Watt Heady	John B. Thomas	A. C. Buckner
Taylor	John Miller	T. M. Turner (Acting)	E. O. Hogan
Todd	J. S. Scruggs	D. M. Butler	J. S. King
Trigg	L. F. Mashburn	J. Chas. Humphries	A. C. Burnett
Trimble	L. C. Yager	W. S. Sanders	W. T. Bare
Union	H. M. Dean, Sr.	Edd O'Nan	J. N. Martin
Warren	C. F. Ewl	J. H. Tucker	O. A. Roup
Washington	R. C. Pinkston	T. D. Tapp	R. Noe
Wayne	G. T. Rogers	G. T. Flowers	G. E. Ryan
Webster	E. R. Dennis	C. I. Mahurin	R. M. Lisman
Whitley	J. W. Craley	C. W. Renfro	S. P. Petrey
Wolfe	James Nickell	Shiloh Swango	J. C. Lindon
Woodford	George T. Fishback	Robt. S. Hawkins	C. A. Witt

KENTUCKY DIRECTORY.

131



1918

SCHOOL CENSUS OF APRIL, 1917—Continued.

COUNTY	Superintendent	Post Office	Col.	Col.	Col.
Rowan	J. H. Powers	Morehead	3,584	13	3,597
Russell	B. A. Lawless	Jamestown	3,961	74	4,035
Scott	Mary Bradley	Georgetown	3,027	748	3,775
Shelby	Mrs. M. L. Hall	Shelbyville	3,018	557	3,575
Simpson	Alice Adams	Franklin	2,052	702	2,754
Spencer	Katie B. Beauchamp	Taylorsville	2,320	276	2,596
Taylor	George E. Sapp	Campbellsville	3,686	465	4,151
Todd	H. G. Watson	Elkton	3,685	1,635	5,320
Trigg	Levi Cunningham	Cadiz	3,731	1,130	4,861
Trimble	Mrs. Carrie Logan Wood	Bedford	1,776	14	1,790
Union	G. W. Curry	Morganfield	4,402	725	5,127
Warren	Mrs. Eugenia Roemer	Bowling Green	5,613	1,055	6,668
Washington	C. B. Bottom	Springfield	3,799	705	4,504
Wayne	Mrs. Hattie Denney	Monticello	5,396	238	5,634
Webster	Thomas Johnson	Dixon	6,133	864	6,997
Whitley	Samuel Walker	Williamsburg	9,042	336	9,378
Wolfe	Taylor Shockey	Campton	3,598	35	3,633
Woodford	M. B. Hifner	Pinckard	2,393	791	3,184
		Totals	536,510	49,711	586,221

LIST OF KENTUCKY NEWSPAPERS

- Adair—News (D.), Columbia.
- Allen—Times (D.), Citizen (R.), Scottsville.
- Anderson—News (D.), Lawrenceburg.
- Ballard—Yeoman (D.), Wickliffe; Advance (D.), La Center; Modern News (D.), Barlow.
- Barren—Republican (R.), Times (D.), Glasgow.
- Bath—Outlook (D.), Owensville; World (D.), Sharpsburg.
- Bell—News (R.), Three States (R.), Middlesboro; Sun (I.), The Citizen (R.), Pineville.
- Boone—Recorder (D.), Burlington.
- Bourbon—Kentuckian-Citizen (D.), News (D.), Democrat (D.), Paris.
- Boyd—Daily Independent (R.), Ashland.
- Boyle—Advocate (D.), Messenger (D.), Danville.
- Bracken—Chronicle (D.), Review (D.), Augusta.
- Breathitt—Times (I.), News (R.), Jackson.
- Breckinridge—News (I.), Cloverport; Leader (D.), Record-Press, Hardinsburg.
- Built—Pioneer (D.), News (D.), Shepherdsville.
- Butler—Green River Republican (R.), Morgantown.
- Caldwell—Leader (D.), Princeton.
- Calloway—Ledger (I.), Times (D.), Gazette, Murray.
- Campbell—Journal (D.), Newport.
- Carlisle—News (D.), Bardwell; Courier (D.), Arlington.
- Carroll—Democrat (D.), News (D.), Carrollton.
- Carter—Herald (R.), News (D.), Grayson.
- Casey—News (R.), Liberty.
- Christian—Daily News Era (D.), Kentuckian (D.), Saturday News (R.), Hopkinsville; Journal (D.), Pembroke.
- Clark—Democrat (D.), Sun (D.), Courier (R.), News (R.), Clark County Republican (R.), Winchester.
- Clay—Clarion (R.), Manchester.
- Clinton—New Era (R.), Albany.
- Crittenden—Record-Press (D.), News (R.), Marion.
- Cumberland—Banner (I.), Cary's Weekly (D.), Burkesville.
- Davess—Daily Messenger (D.), Daily Inquirer (D.), Owensboro.
- Elliot—Democrat (D.), Sandy Hook.
- Estill—Tribune (D.), Sun (R.), Irvine.
- Fayette—Daily Herald (D.), Daily Leader (R.), Lexington.
- Fleming—Times-Democrat (D.), Gazette (R.), Flemingsburg; Inquirer (D.), Ewing.
- Floyd—Big Sandy Democrat (D.), Post (D.), Prestonburg.
- Franklin—State Journal (D.), Frankfort.



111 1918

COUNTY DIRECTORY—Continued.

126

County.	County Judge.	County Attorney.	County Clerk.
Livingston	H. F. Green	J. R. Wells	Wm. Bridges.
Logan	J. W. Edwards	E. J. Felts	Geo. C. Russell.
Lyon	Cordie Armstrong	C. C. Molloy	T. A. Braswell.
Madison	W. K. Price	O. P. Jackson	J. W. Maupin.
Magoffin	J. S. Watson	T. J. Arnett	John M. Coffee.
Marion	W. M. Spalding	H. S. McElroy	Sam J. Spalding.
Marshall	W. L. Prince	E. L. Cooper	A. A. Nelson.
Martin	L. F. Aldridge	J. B. Clark	J. S. Cassady.
Mason	H. P. Purnell	W. H. Rees	J. J. Owens.
McCracken	Jas. M. Long	E. H. Puryear	Gus G. Singleton.
McCreary	J. E. Perkins	H. M. Cline	Logan Perkins.
McLean	F. A. Lochry	Glover H. Cary	Harry E. Cline.
Meade	S. L. Morgan	W. H. Gray	Arthur Bunker.
Menifee	Wm. L. Craig	Mat Hackney	M. E. Mynhier.
Mercer	J. W. Davenport	R. L. Black	T. L. Menaugh.
Metcalfe	John Martin	James Tudor	J. W. Galloway.
Monroe	A. C. Pinckley	T. M. Copass	F. R. Grissom.
Montgomery	Earl W. Senff	Wm. A. Samuels	Keller Green.
Morgan	Jas. H. Sebastian	H. C. Rose	R. F. Nickell.
Muhlenberg	J. Ed. Shaver	T. J. Sparks	I. P. Sumner.
Nelson	Wallace Brown	Ernest N. Fulton	W. J. Roby.
Nicholas	Harry Kennedy	F. V. Cox	J. F. Sugg.
Ohio	Mack Cook	A. D. Kirk	W. C. Blankinship.
Oldham	S. E. DeHaven	J. Ballard Clark	Claude E. Overstreet.
Owen	J. L. Y. Slaughter	H. W. Alexander	R. G. Holbrook.
Owsley	H. C. Combs	Chas. L. Seale	Tilman J. Green.
Pendleton	M. S. Mills	A. H. Barker	W. V. Dudley.
Perry	A. M. Gross	S. M. Ward	B. P. Combs.
Pike	E. E. Tribetts	W. W. Barnett	J. M. Johnson.
Powell	D. R. Daniel	A. H. Norton	I. S. Boone.
Pulaski	R. C. Tartar	Robt. B. Waddle	C. M. Langdon.

KENTUCKY DIRECTORY.

Robertson	C. E. Colyer	Sam'l Throckmorton	John T. Brown.
Rockcastle	Cam Mullins	S. D. Lewis	S. F. Bowman.
Rowan	Arthur Hogge	D. B. Caudill	W. T. Caudill.
Russell	A. M. F. Hill	R. E. Lloyd	L. G. Bernard.
Scott	J. B. Lancaster	R. C. Ford	J. W. Hamilton.
Shelby	E. T. Pollard	E. H. Davis	E. W. Ford.
Simpson	D. H. Hatter	C. E. Evans	A. S. Croudus.
Spencer	Thad Cheatham	Sam'l K. Baird	Edgar E. Sullivan.
Taylor	William Francis	Abel Harding	Walter Ellis.
Todd	S. T. Slaughter	W. B. Reeves, Jr.	A. S. Perkins.
Trigg	W. H. Hooks	John T. King	Geo. I. Brandon.
Trimble	James Strother	Eugene Mosley	O. S. Joyce.
Union	C. C. Tucker	Earl L. Fowler	J. C. Kerney.
Warren	Chas. Drake	G. D. Milliken	H. L. Kelley.
Washington	W. A. Waters	Joe Polin	J. T. Prather.
Wayne	J. C. Denny	J. M. Kennedy	E. R. Tate.
Webster	A. L. Hall	J. M. Rayburn	J. T. Braden.
Whitley	J. W. Powers	W. B. Early	Tom Skeen.
Wolfe	I. S. Miller	J. M. Tester	W. S. Tutt.
Woodford	E. Mulcahy	Will D. Jesse	R. H. Gray.

KENTUCKY DIRECTORY.

127



1920

## COUNTY DIRECTORY—Continued.

114

County.	County Judge.	County Attorney.	County Clerk.
Livingston	H. F. Green	J. R. Wells	Wm. Bridges.
Logan	J. W. Edwards	E. C. Taylor	Geo. C. Russell.
Lyon	Cordie Armstrong	C. C. Molloy	T. A. Braswell.
Madison	W. K. Price	O. P. Jackson	J. W. Maupin.
Magoffin	J. S. Watson	T. J. Arnett	John M. Coffee.
Marion	W. M. Spalding	H. S. McElroy	Sam J. Spalding.
Marshall	W. L. Prince	E. L. Cooper	A. A. Nelson.
Martin	L. F. Aldridge	J. B. Clark	J. S. Cassidy.
Mason	H. P. Purnell	W. H. Rees	J. J. Owens.
McCracken	Jas. M. Long	E. H. Puryear	Gus G. Singleton.
McCreary	J. E. Perkins	H. M. Cline	Logan Perkins.
McLean	F. A. Lochry	Glover H. Cary	Harry E. Cline.
Meade	S. L. Morgan	W. H. Gray	Arthur Bunger.
Menifee	Wm. L. Craig	Mat Hackney	M. E. Mynhier.
Mercer	J. W. Davenport	R. L. Black	T. L. Menaugh.
Metcalfe	John Martin	James Tudor	J. W. Galloway.
Monroe	A. C. Pinckley	T. M. Copass	F. R. Grissom.
Montgomery	Earl W. Senf	Wm. A. Samuels	Keller Green.
Morgan	Jas. H. Sebastian	H. C. Rose	R. F. Nickell.
Muhlenberg	J. Ed. Shaver	T. J. Sparks	I. P. Sumner.
Nelson	Wallace Brown	Ernest N. Fulton	W. J. Roby.
Nicholas	Harry Kennedy	F. V. Cox	J. F. Sugg.
Ohio	Mack Cook	A. D. Kirk	W. C. Blankinship.
Oldham	S. E. DeHaven	J. Ballard Clark	W. B. Allan.
Owen	J. L. Y. Slaughter	H. W. Alexander	R. G. Holbrook.
Owsley	H. C. Combs	Chas. L. Seale	Tilman J. Green.
Pendleton	M. S. Mills	A. H. Barker	W. V. Dudley.
Perry	A. M. Gross	S. M. Ward	B. P. Combs.
Pike	E. E. Tribetts	W. W. Barnett	J. M. Johnson.
Powell	D. R. Daniel	Marion Atkinson	I. S. Boone.
Pulaski	R. C. Tartar	Robt. B. Waddle	C. M. Langdon.

KENTUCKY DIRECTORY.

Robertson	C. E. Colyer	Sam'l Throckmorton	John T. Brown.
Rockcastle	Cam Mullins	S. D. Lewis	S. F. Bowman.
Rowan	Arthur Hogge	D. B. Caudill	W. T. Caudill.
Russell	A. M. F. Hill	R. E. Lloyd	L. G. Bernard.
Scott	J. B. Lancaster	R. C. Ford	J. W. Hamilton.
Shelby	E. T. Pollard	E. H. Davis	E. W. Ford.
Simpson	D. H. Hatter	C. E. Evans	A. S. Crowds.
Spencer	Thad Cheatham	Sam'l K. Baird	Edgar E. Sullivan.
Taylor	William Francis	Abel Harding	Walter Ellis.
Todd	S. T. Slaughter	W. B. Reeves, Jr.	C. E. Gill.
Trigg	W. H. Hooks	John T. King	Geo. I. Brandon.
Trimble	A. L. Hall	Eugene Mosley	O. S. Joyce.
Union	A. J. Silcox	Earl L. Fowler	J. C. Kerney.
Warren	I. S. Miller	G. D. Milliken	H. L. Kelley.
Washington	E. Mulcahy	Joe Polin	J. T. Prather.
Wayne	James Strother	J. M. Kennedy	E. R. Tate.
Webster	C. C. Tucker	J. M. Rayburn	J. T. Braden.
Whitley	Chas. Drake	W. B. Early	Tom Skeen.
Wolfe	W. A. Waters	J. M. Tester	W. S. Tutt.
Woodford	J. C. Denny	Will D. Jesse	R. H. Gray.

KENTUCKY DIRECTORY.

115

From The Collection Of  
Dr. Jack D. Ellis  
525 W. 2nd St.  
Morehead, KY 40351  
606-784-7479



COUNTY DIRECTORY—Continued.

1920

118

County,	Assessor.	Sheriff.	Circuit Clerk.
Livingston	W. N. Todd	E. F. Hughes	H. D. Perkins.
Logan	E. G. Clark	V. H. Stewart	C. T. McCormick.
Lyon	Bob Jones	John Jones	E. R. Scillion.
Madison	Ben R. Powell	P. S. Whitlock	J. W. Wagers.
Magoffin	R. C. Murray	Haden Jackson	A. Keeton.
Marion	W. A. Hagan	F. N. Blair	C. W. Cook.
Marshall	W. L. Gibson	Pete Egner	H. H. Lovett.
Martin	John W. Hale	James Horn	E. Jude.
Mason	S. W. Brady	C. E. Galbreath	J. B. Key.
McCracken	Roy Stewart	Geo. L. Alliston	W. C. Seaton.
McCreary	M. C. Coddell	Frank Spencer	W. B. Creekmore.
McLean	Lucian M. Haynes	W. F. Spicer	W. A. Rafferty.
Meade	James W. Hamilton	W. R. Heavrin	W. B. Holt.
Menifee	James Lawson	James Derrossett	J. R. Hicks.
Mercer	Wm. Sharp	Clell Coleman	B. C. Allin.
Metcalfe	Sam Hill	J. F. Fancher	E. D. Isenberg.
Monroe	T. W. Bailey	Ansel Palmore	L. R. Rush.
Montgomery	Harry F. Howell	Jno. G. Roberts	J. H. Blount.
Morgan	D. H. Danson	Chris. P. Henry	J. D. Lykins.
Muhlenberg	C. W. Cisney	Arthur Lille	F. Head.
Nelson	John F. Wathen	R. L. Murphy	A. H. Pulliam.
Nicholas	J. E. King	J. W. Myers	Leslie S. Hughes.
Ohio	D. E. Ward	S. A. Bratcher	A. C. Porter.
Oldham	Latt Bennett	M. O. Cassady	T. H. Alsop.
Owen	Wm. Howard	Lee Kemper	B. R. Mason.
Owsley	G. C. Roberts	G. B. Wilson	W. Huff.
Pendleton	E. C. Atkins	Alvin Courtney	E. F. Bradford.
Perry	Bud Eversole	J. R. Combs	W. C. Combs.
Pike	H. Maynard	R. H. Sowards	W. B. Taylor.
Powell	John F. Woodard	Wm. Garrett	C. N. Crowe.
Pulaski	Jas. G. Adams	John M. Weddle	C. I. Ross.

KENTUCKY DIRECTORY.

Robertson	R. C. Bratton	J. M. Sparks	T. J. Wood.
Rockcastle	C. T. Sigmon	Tip Langford	T. J. Nicely.
Rowan	H. N. Alfrey	N. L. Wells	L. B. Hogge.
Russell	J. C. LaFavers	H. C. Sullivan	L. A. Lawless.
Scott	I. M. Padgett	F. V. Nunnally	L. Finley.
Shelby	Geo. R. Carpenter	Lewis Roberts	F. R. Wright.
Simpson	Curt Atkerson	W. S. McClanahan	T. McClanahan.
Spencer	T. Watt Hedy	John B. Thomas	A. C. Buckner.
Taylor	J. Waller Wise	C. F. Mantz	E. O. Hogan.
Todd	J. S. Scruggs	D. M. Butler	J. S. King.
Trigg	L. F. Mashburn	J. Chas. Humphries	A. C. Burnett.
Trimble	L. C. Yager	W. S. Sanders	W. T. Bare.
Union	H. M. Dean, Sr.	Edd O'Nan	J. N. Martin.
Warren	C. F. Ewing	J. H. Tucker	O. A. Roup.
Washington	R. C. Pinkston	T. D. Tapp	R. Noe.
Wayne	G. T. Rogers	G. T. Flowers	G. E. Ryan.
Webster	E. R. Dennis	C. I. Mahurin	R. M. Lisman.
Whitley	J. W. Craley	C. W. Renfroe	S. P. Petrey.
Wolfe	James Nickell	Shiloh Swango	J. C. Lindon.
Woodford	George T. Fishback	Robt. S. Hawkins	C. A. Witt.

KENTUCKY DIRECTORY.

119



# Justice of the Peace

124

## KENTUCKY DIRECTORY.

- Mason**—Fred W. Bauer, Fred Dressel, W. B. Lane.  
**McCracken**—G. R. Broadfoot, E. W. Hubbard, S. H. Winstead, R. L. Long, J. E. Potter.  
**McCreary**—B. R. King, J. C. Anderson, Mark Wilson, J. S. Litton, Dennis Keith, Levi Vanover.  
**McLean**—Clint Ellis, R. D. Rickard, J. Roy Lee, Geo. W. Hull, J. B. Warren, G. W. Jarvis, Fred T. Settle.  
**Meade**—S. J. Mills, Ollie Board, C. W. Craycroft, W. F. Foushee, M. J. Bennett, J. F. Vessels.  
**Menifee**—H. D. Adams, J. H. Thomas, B. C. Stamper, W. J. Wynn, N. V. Day.  
**Mercer**—Miller Horn, Jesse Reed, R. A. Phillips, A. Sharp, Jno. Burgin, W. L. Whittinghill.  
**Metcalf**—James Williams, J. C. Harlow, Joe Jessee.  
**Monroe**—W. T. Whitehead, A. E. Holloway, Pandy Murphy, Price Ford, A. W. Gerald, Alex Hale, Edgar High, T. S. Collins.  
**Montgomery**—R. G. Kern, A. S. Hart, Dan Welch.  
**Morgan**—Ed Day, R. L. Motley, E. W. Day, J. F. Lykins, Thomas Davis, L. C. Templeton, Jas. Henry Lewis, Polk Pendleton.  
**Muhlenberg**—W. H. Noffsinger, D. J. Jenkins, E. B. Dukes, W. M. Brown, R. E. Williams.  
**Nelson**—A. M. Greenwell, Ray Dickerson, John C. Durrett, J. W. Collins, E. C. Hayden.  
**Nicholas**—James A. Cameron, J. E. Whaley, H. C. Metcalfe, C. B. Huffstetter, J. E. Taylor.  
**Ohio**—Ed Shown, B. C. Rhoads, Sam L. Stevens, Q. E. Brown, B. F. Rice, G. W. Rowe, W. C. Daugherty, W. S. Dean.  
**Oldham**—A. T. Wilhoit, W. A. Wheeler, F. Taylor, Allan Adams, J. L. Brown, F. M. Malone, H. A. Wilhoit, Walter Bennett.  
**Owen**—J. R. Garvey, D. L. Johnson, Howard Ellis, J. A. Lusby.  
**Owsley**—John Hughes, Robt. Green, T. W. Pendergrass, F. H. Gabbard, John S. Burns, B. N. Minter.  
**Pendleton**—L. J. Wilson, Arthur Morford, Emmett Record, M. M. Mullins, Everett Aulick, Wm. Campbell, Early Cummins, E. A. Aulick.  
**Perry**—Wm. Wells, R. M. Begley, A. J. Witt, T. W. Couch, A. L. Miller, G. W. Allen, Ed Combs, A. L. Stamper.

1920

## KENTUCKY DIRECTORY.

125

- Pike**—D. Ratliff, Sam Branham, Sam Little, J. A. Justice, J. F. Burnett, T. J. Trent, T. M. Mounts, E. L. Hackney.  
**Powell**—S. G. Baker, J. A. Sewell, C. B. Hatton, Ed Frofitt, Jesse Crowe.  
**Fulaski**—Andrew Chaney, A. T. Spears, Tim Pennington, C. P. Dause, Walter S. Todd, Oscar Catron, S. M. Hargis, Joe Lewis, S. C. Harl, Russell Tarter.  
**Robertson**—O. P. Overbey, John Owens, W. E. Linville, J. S. Massey, W. H. Berry.  
**Rockcastle**—J. R. Evans, F. Ketron, W. D. Abney, W. D. Mullins, F. F. Robins.  
**Rowan**—A. J. Alderman, J. D. Johnson, J. L. Sturgell, W. S. Moore.  
**Russell**—Elmer Hughes, W. A. Carnes, B. O. Bernard, J. C. Holt.  
**Scott**—T. K. Shuff, L. F. Aulick.  
**Shelby**—N. T. Howell, J. M. Donahue, Ben Storts, G. Hagan, Ben C. Storts, W. A. Smith, L. A. Boteler.  
**Simpson**—J. P. Taylor, Alpha Harris, R. M. Meguiar, E. J. Moye.  
**Spencer**—A. J. Offutt, T. G. Hedges, J. W. Russell, G. E. Snider, W. T. Love, Herbert Houghlin.  
**Taylor**—W. H. Bennett, J. D. Jones, A. W. Miller, Ed Smith, T. A. Wise, J. D. Jones, W. G. Gilpin.  
**Todd**—J. E. Utley, L. B. Thornberry, C. B. Brewer, J. N. Hadden, J. C. Bronaugh, J. R. Martin.  
**Trigg**—E. R. Bleidt, N. G. Cunningham, D. D. Creekman, R. G. Jursley, C. T. Nunn, T. G. Stone, T. B. Tuggle.  
**Trimble**—N. C. Cutshaw, S. A. Colbert, D. H. King, Henry Norvell.  
**Union**—H. L. Tucker, J. R. Jenkins, R. E. Sheffer, R. E. Vaughn, Geo. Tate, J. R. Clark.  
**Warren**—Richard Buckner, Claude Bates, S. J. Gaines, J. F. Duncan, T. E. Young, John H. Motley, V. M. Cox.  
**Washington**—George A. Armstrong, Elvin Birch, John W. Gordon, S. P. Thompson, R. L. Clements.  
**Wayne**—F. M. Lee, J. H. Gregory, E. W. Graham, B. A. Buck, L. T. Denney, A. M. Canada.  
**Webster**—S. F. Melton, J. W. Gentry, O. E. Lane, R. W. Hocket, W. L. Baker.  
**Whitley**—Bob L. Smith, Alven White, A. M. Stinton, John S. Skinner, J. W. Harp, Bob Jones, Jas. Sheehy, Frank Pease.



1920

## COUNTY SUPERINTENDENTS—Continued

County	Superintendent	Post Office	White	Colored
Lyon	N. G. Martin	Eddyville	1,875	331
Madison	Ben F. Edwards	Richmond	4,700	988
Magoffin	J. S. Adams	Salersville	4,197	9
Marion	J. W. Clarkson	Lebanon	3,398	396
Marshall	Harry W. Peters	Benton	3,981	23
Martin	U. G. Johnson	Inez	2,498	0
Mason	G. H. Turnipseed	Maysville	533	299
McCracken	M. V. Miller	Faducan	824	557
McCreary	J. L. Harmon	Whitley City	2,189	16
McLean	Wallace T. Bennett	Calhoun	2,574	228
Meade	L. H. Powell	Brandenburg	1,402	148
Menifee	W. O. Back	Frenchburg	1,746	25
Mercer	Ora L. Adams	Harrodsburg	2,398	192
Metcalfe	R. A. Palmore	Edmonton	2,743	281
Monroe	Ella Braswell	Tompkinsville	3,625	249
Montgomery	Georgia V. Sledd	Mt. Sterling	1,813	706
Morgan	Bernard E. Whitt	West Liberty	4,597	0
Muhlenberg	V. M. Moseley	Greenville	6,368	721
Nelson	W. T. McClain	Bardstown	3,446	753
Nicholas	Mrs. Eda S. Taylor	Carlisle	1,901	161
Ohio	E. S. Howard	Hartford	5,742	276
Oldham	J. W. Selph	LaGrange	970	261
Owen	O. V. Jones	Owenton	2,512	235
Owsley	A. J. Creech	Booneville	2,702	19
Pendleton	John E. Drake	Falmouth	2,141	46
Perry	M. C. Napier	Hazard	5,516	275
Pike	Fonso Wright	Pikeville	11,642	255
Powell	Dudley Caudell	Stanton	1,738	57
Pulaski	Leonard E. Meece	Somerset	8,276	340
Robertson	Cleveland Moore	Mt. Olivet	933	17
Rockcastle	Mrs. Alice Davis	Mt. Vernon	4,307	24

Rowan	J. H. Powers	Morehead	3,026	11
Russell	B. A. Lawless	Jamestown	3,218	81
Scott	Mary Bradley	Georgetown	2,309	401
Shelby	Mrs. M. L. Hall	Shelbyville	2,655	463
Simpson	Alice Adams	Franklin	1,782	571
Spencer	Katie B. Beauchamp	Taylorsville	1,589	173
Taylor	Geo. E. Sapp	Campbellsville	2,776	367
Todd	H. G. Watson	Elkton	2,356	1,244
Trigg	Levi Cunningham	Cadiz	2,989	981
Trimble	Mrs. Carrie Logan Hood	Bedford	1,330	14
Union	G. W. Curry	Morganfield	2,686	533
Warren	Mrs. Hubert Mills	Bowling Green	5,161	929
Washington	Simpson Roberts	Springfield	2,943	583
Wayne	Mrs. Hattie Denney	Monticello	4,453	217
Webster	T. W. Johnson	Dixon	3,042	702
Whitley	Samuel Walker	Williamsburg	6,397	219
Wolfe	Taylor Shockey	Campton	2,986	14
Woodford	M. B. Hifner	Finckard	1,865	656
			413,283	40,514



COUNTY DIRECTORY—Continued

1922

County.	County Judge.	County Attorney.	County Clerk.
Magoffin	L. C. Bailey	T. J. Arnett	F. L. Prater
Marion	W. M. Spalding	H. S. McElroy	S. J. Spalding
Marshall	H. H. Lovett	W. W. English	A. A. Nelson
Martin	Henry Stepp	J. H. Pruce	E. Cassidy
Mason	H. P. Purnell	W. H. Rees	A. M. January
McCracken	J. M. Long	F. E. Graves	J. W. Polk
McCreary	J. E. Williams	G. W. Stephens	Logan Perkins
McLean	J. W. Jones	R. Alexander	H. E. Cline
Meade	W. A. Baskett	W. A. Ashcraft	J. R. Miller
Menifee	Noah B. Mann	D. R. Pieratt	M. E. Mynhier
Mercer	B. C. Allen	R. L. Black	T. L. Menough
Metcalfe	H. R. Price	Jas. Tudor	E. D. Isenberg
Monroe	J. M. Jackson	C. C. Crabtree	L. B. Davis
Montgomery	E. W. Senff	W. A. Samuels	L. Douglas
Morgan	Jas. V. Henry	L. B. Wells	E. M. Williams
Muhlenberg	J. J. Rice	W. O. Smith	Lena Slaton
Nelson	Wallace Brown	E. N. Fulton	W. J. Roby
Nicholas	A. B. Tipton	F. V. Cox	J. A. Westfall
Ohio	R. R. Wedding	O. C. Martin	Guy Ranney
Oldham	A. T. Ladd	J. B. Clark	W. B. Allan
Owen	H. Ellis	J. Vallandigham	W. Wilhoite
Owsley	V. T. Thomas	J. K. Gabbard	F. J. Green
Pendleton	John B. Colvin	A. H. Barker	W. V. Dudley
Perry	Josiah Smith	Chas. Wooton	J. C. Whitaker
Pike	W. E. Flanery	W. P. Hughes	W. A. May
Powell	H. T. Derickson	A. T. Stewart	I. S. Boone
Pulaski	R. C. Tarter	C. L. Tartar	C. M. Longdon
Robertson	J. F. Sheeler	Sam Throckmorton	J. F. Brown
Rockcastle	S. F. Bowman	G. M. Ballard	T. J. Niceley
Rowan	J. W. Riley	T. W. Rose	W. T. Caudell
Russell	H. W. Edmonds	R. E. Lloyd	E. Wilson
Scott	J. B. Ward	H. C. Ford	L. L. Colvert
Shelby	E. T. Pollard	C. G. Barrickman	E. W. Ford
Simpson	V. D. Hammond	W. R. Peebles	A. S. Crowder

114

KENTUCKY DIRECTORY.

Spencer	I. F. Jewell	T. Cheatham	E. B. Sullivan
Taylor	W. F. Hendrickson	F. Faulkner	O. C. Spurling
Todd	S. T. Slaughter	W. B. Reeves	C. E. Gill
Trigg	G. W. Ryan	J. T. King	Geo. S. Brandon
Trimble	I. T. Stanley	E. W. Tandy	H. L. Wright
Union	W. M. Berry	L. C. Flournoy	J. C. Kerney
Warren	Chas. Drake	A. M. Chaney	H. L. Kelley
Washington	W. A. Waters	J. Polin	J. M. Smothers
Wayne	J. S. Sandusky	J. C. Davis	R. E. Lee
Webster	G. E. Vaughan	W. E. Bourland	Maude Threlkeld
Whitley	A. J. Silcox	R. C. Browning	Ben H. McKeehan
Wolfe	I. S. Miller	Liebern Allen	J. L. Horton
Woodford	Robt. S. Hawkins	W. D. Jesse	J. M. Gray

KENTUCKY DIRECTORY.

115



1922

COUNTY DIRECTORY—Continued

County.	Tax Commissioner	Sheriff.	Circuit Clerk.
Magoffin	F. C. Vanover	A. Patrick	E. D. Allen.
Marion	Wm. Hamilton	G. E. Spalding	C. W. Cook.
Marshall	O. W. Collie	Joe Darnall	A. N. Duke.
Martin	J. W. Hale	J. C. Fletcher	E. L. Jude.
Mason	W. F. Steele	C. M. Devore	J. B. Key.
McCracken	W. H. Potter	Roy Stewart	W. C. Seaton.
McCreary	J. M. Coddell	T. S. Davis	Sydney Wood.
McLean	W. G. Revlett	C. L. Roberts	G. H. Riggs.
Meade	Alex Medley	H. H. Lusk	Albert Knox.
Menifee	J. L. Back	Ben Wells	J. A. Combs.
mercer	J. C. Horn	W. Kennedy	P. R. Smalley.
Metcalfe	J. S. Ferguson	P. L. Harvey	H. R. Vanzant.
Monroe	B. Williams	B. Bryant	L. R. Rush.
Montgomery	Tom Green	C. E. Duff	Anise Hunt.
Morgan	A. F. Blevins	D. H. Perry	J. D. Lykins.
Muhlenberg	C. T. Moffsinger	W. S. Mathis	B. Young.
Nelson	W. R. Greenwell	B. F. Irvine	A. H. Pulliom.
Nicholas	J. W. Martin	J. F. Gannell	L. S. Hughes.
Ohio	R. F. Keown	G. H. Ralph	Frank Black.
Oldham	Latt Bennett	R. H. Volers	T. H. Alsop.
Owen	L. F. Starnes	A. Coats	B. R. Mason.
Owsley	H. Judd	G. B. Smith	S. Campbell.
Pendleton	Ed Adkins	C. B. Peoples	E. F. Bradford.
Perry	F. Johnson	T. Holliday	Z. F. Duff.
Pike	Jo. Trivette	J. M. Johnson	D. C. Moore.
Powell	Cain Bowen	M. Welch	G. M. Crowe.
Pulaski	N. L. Barnett	C. I. Ross	W. F. Linville.
Robertson	P. T. Thompson	W. T. McConnell	T. J. Wood.
Rockcastle	R. Branaman	D. G. Clark	J. M. Debord.
Rowan	A. M. Day	H. L. Roberts	E. E. Crosthwait.
Russell	F. R. Cook	F. E. Bernard	L. E. Bernard.
Scott	B. Herndon	Ollie McFarlan	B. B. Hall.
Shelby	G. R. Carpenter	P. O. Roberts	R. M. Tipton.
Simpson	C. Atkerson	R. F. Neely	John Hunt.

118

KENTUCKY DIRECTORY.

Spencer	C. G. Mathis	W. E. Goodwin	E. J. Snyder.
Taylor	W. Wise	J. A. Peterson	M. L. Robinson.
Todd	R. E. Morpew	R. T. Kirkman	J. S. King.
Trigg	J. J. Gentry	W. C. Broadbent	A. C. Burnen.
Trimble	L. C. Yeager	V. L. Miles	J. M. Buchanan.
Union	J. T. Phipps	A. W. Clements	W. H. Linds, Jr.
Warren	C. F. Ewing	E. D. Thomas	J. H. Garman.
Washington	R. Pinkston	W. M. Sanders	Robt. Noe.
Wayne	Hobart Roberts	G. E. Ryan	Elizabeth Huffaker.
Webster	E. R. Dennis	C. E. Withers	R. M. Lisman.
Whitley	H. J. Lawson	H. M. Yancey	S. L. Fraley.
Wolfe	Rollie Gibbs	M. S. Campbell	W. C. Smith.
Woodford	J. W. McCabe	F. Bohannan	C. A. Witt.

KENTUCKY DIRECTORY.

119



# Justice of the Peace

124

## KENTUCKY DIRECTORY.

- Mercer**—J. B. Nest, V. R. Teatar, R. A. Phillips, Abe Sharp, John Burgin, V. Chatham.
- Metcalfe**—J. M. Williams, D. S. Higgason, J. F. Vinson.
- Mouroe**—W. C. Walden, W. T. Whitehead, A. E. Holliday, P. W. Murphy, B. P. Ford, W. Bray, M. C. Denham, Alex Hale.
- Montgomery**—R. G. Kern, Dan Welch, A. S. Hart.
- Morgan**—R. Hamilton, C. D. Walters, Harlan Murphy, J. C. Terrell.
- Muhlenberg**—W. H. Hoffsinger, Frank Jones, R. Richmond, R. B. Williams, W. M. Brown.
- Nelson**—E. L. Bowling, John W. Collins, N. B. Langsford, Howard Greenwell, J. C. Durrett.
- Nicholas**—F. M. Bishop, S. J. Eldridge, R. S. Hardin, D. W. Booth, C. B. Huffstetter.
- Ohio**—J. P. McCoy, Q. B. Brown, M. Martin, G. S. Holbrook, J. S. Murphy, J. W. Taylor, C. Igleheart.
- Oldham**—W. W. Hampton, C. Gaines, T. T. Anderson, C. H. Coghill, R. A. Renaker, G. E. Johnston, H. Willhoyle, C. Rankin.
- Owen**—Hines Rily, M. L. Lawrence, G. W. Jones, W. A. Kobb.
- Owsley**—H. C. Seale, John Margrams, W. J. Carroll, Lane Bowlm, W. P. Gabbard, B. Treadway, B. N. Minter.
- Pendleton**—C. W. Hart, Ollie Browning, A. Moore, J. L. Riggle, S. Elliott, J. F. McNay, J. F. Thompson, Frank Scott.
- Perry**—James Sumner, O. L. Miller, J. K. Holliday, R. M. Begley, Ed. Combs, L. Denton, F. S. Stacy, S. Salley.
- Pike**—J. W. Pruett, M. Burk, Butler Coleman, G. M. Justice, W. Blackburn, M. Williamson, T. M. Mains, E. L. Hackney.
- Powell**—H. B. Brashear, G. W. Conley, J. G. Swango, B. F. Hatton, W. E. Proffitt.
- Pulaski**—J. H. Campbell, A. Spodis, J. D. Pyles, C. P. Dawse, M. B. Gibson, A. L. Bullock, B. Jones, M. C. Coombs.
- Robertson**—S. J. Linville, John Owens, W. E. Linville, Jas. Stoker, J. C. Ward.
- Rockcastle**—F. F. Robbins, T. N. Cibbons, W. D. Abney, J. S. Raines, W. B. Sigman.
- Rowan**—D. B. Cornett, Taylor McKenzie, W. D. Williams, Preston Cooper.
- Russell**—J. P. Gaskin, E. Mann, W. J. Wilson, Logan C. Blain.
- Scott**—T. K. Shuff, L. F. Aulick, W. C. Thomason.

1922

## KENTUCKY DIRECTORY.

125

- Shelby**—B. C. Sterts, A. F. Money, J. W. Reed, Wm. Perkins, A. M. Cook, A. Butler, T. L. Pool.
- Simpson**—E. J. Maye, R. M. Megular, G. W. Hall, G. H. Gillespie.
- Spencer**—A. J. Offutt, A. D. Foreman, J. W. Russell, John M. Green, G. E. Snider, C. L. Driskell.
- Taylor**—J. D. Jones, W. A. Sprowles, J. H. Chandler, W. P. Lee, W. K. Jones, Fountain Cox.
- Todd**—G. P. Edwards, B. G. Harris, C. F. Brewer, G. L. Cartwright, J. C. Bronaugh, P. C. Ward, J. B. Lindsey, B. M. Bailey.
- Trigg**—W. C. Oakley, D. D. Creekman, N. G. Cunningham, R. A. Overby, D. M. Frith, C. C. Pryor, T. G. Stone.
- Trimble**—C. B. McMahan, D. H. Starks, A. E. Greenwood, Henry Norwell.
- Union**—H. D. Carrier, J. R. Jenkins, R. C. Vaughan, Geo. Tate, J. R. Clark.
- Warren**—W. R. Emmerson, W. A. Jones, J. P. Hodge, D. J. Hays, H. K. Doty, J. R. Garman, Robt. Price, I. H. Stall.
- Washington**—P. J. Shanahan, Geo. Russell, E. Birch, W. B. Sparrow, Geo. Armstrong, S. P. Thompson.
- Wayne**—W. T. Ramsey, W. J. Kendrick, Geo. H. Hardwick, L. T. Denny, T. J. Roberts, W. D. Eads, B. H. Bucks.
- Webster**—G. H. Trapp, O. H. Parker, Gus Qualls, J. A. Justice, Joe Waggener.
- Whitley**—J. S. Balten, T. T. Peace, B. A. Peace, N. E. Wert, R. B. Willson, D. T. Chestnut, S. M. Petree, A. Lawson.
- Wolfe**—J. S. Nickell, D. B. Center, W. T. Campbell, Geo. W. Spencer, C. H. Miller, W. H. Taylor, Roy Kash, J. M. Taulbee.
- Woodford**—Ike Parrish, W. H. Tutt, W. H. Wilson, J. E. Harris, L. D. Carpenter, W. W. Johnson.

## COUNTY COMMISSIONERS.

- Boyd**—G. W. Stewart, Wm. Hornbuckle, J. R. Lakin.
- Campbell**—August Trapp, C. A. Dodsworth, Louis Brandt.
- Davless**—W. N. Horn, W. G. Riney, B. W. Barrett.
- Jefferson**—H. E. Tincher, J. B. Baskin, Phil Hunt.
- Mason**—J. B. Furlong, A. P. Bramel, Ed Byan.
- McCracken**—W. H. Potter, J. R. Potter, L. B. Holt.
- Montgomery**—R. G. Kern, Dan Welch, A. S. Hart.
- Scott**—T. K. Shuff, L. L. Aulick, W. C. Thomason.



1922

130

KENTUCKY DIRECTORY.

County	Superintendent	Post Office	
McCreary	J. L. Harmon	Whitley City	3,728
McLean	R. M. Stroud	Calhoun	3,537
Meade	L. H. Powell	Brandenburg	2,715
Menifee	G. I. Becroft	Frenchburg	1,954
Mercer	J. G. Prather	Harrodsburg	3,736
Metcalfe	Avery Sartin	Edmonton	3,094
Monroe	Ora Taylor	Tompkinsville	4,546
Montgomery	M. J. Goodwin	Mt. Sterling	3,058
Morgan	B. E. Whitt	West Liberty	5,097
Muhlenberg	M. C. Hughes	Greenville	9,468
Nelson	W. T. McLain	Bardstown	4,912
Nicholas	Eda S. Taylor	Carlisle	2,386
Ohio	Mrs. I. S. Mason	Hartford	7,479
Oldham	J. W. Selph	La Grange	1,757
Owen	Clara Jones	Owenton	3,098
Owsley	A. J. Creech	Booneville	2,554
Pendleton	G. H. Wells	Falmouth	2,765
Perry	M. C. Napier	Hazard	7,628
Pike	Fonso Wright	Pikeville	14,447
Powell	Maude S. Bowen	Stanton	2,147
Pulaski	L. E. Meese	Somerset	11,006
Robertson	Maye Neal	Mt. Olivet	834
Rockcastle	Alice Davis	Mt. Vernon	5,239
Rowan	J. H. Powers	Morehead	3,249
Russell	B. A. Lawless	Jamestown	3,571
Scott	Mary Bradley	Georgetown	3,635
Shelby	Mrs. M. L. Hall	Shelbyville	4,285
Simpson	Alice Adams	Franklin	2,797
Spencer	Katie B. Beauchamp	Taylorsville	2,069
Taylor	Geo. E. Sapp	Campbellsville	3,531
Todd	G. H. Watson	Elkton	4,021
Trigg	Levi Cunningham	Cadiz	4,249
Trimble	Mrs. Carrie L. Hood	Bedford	1,583
Union	Carrie Ebbe	Morganfield	4,865
Warren	W. P. White	Bowling Green	8,230
Washington	Harvey Sweeney	Springfield	4,193

Wayne	Hattie Denney	Monticello	4,984
Webster	T. W. Johnson	Dixon	5,765
Whitley	Samuel Walker	Williamsburg	8,909
Wolfe	Bruce Rose	Campton	2,951
Woodford	M. B. Hiffner	Versailles	2,946

KENTUCKY DIRECTORY.

131



1924

COUNTY DIRECTORY—Continued

County.	County Judge.	County Attorney.	County Clerk.
Magoffin	L. C. Bailey	M. F. Patrick	F. L. Prater
Marion	W. M. Spalding	C. S. Hill	S. J. Spalding
Marshall	H. H. Lovett	W. W. English	A. A. Nelson
Martin	Henry Stepp	J. H. Pruett	E. Cassady
Mason	H. P. Purnell	W. H. Rees	A. M. January
McCracken	J. M. Long	F. E. Graves	J. W. Polk
McCreary	J. E. Williams	G. W. Stephens	Logan Perkins
McLean	J. W. Jones	R. Alexander	H. E. Cline
Meade	W. A. Baskett	W. A. Ashcraft	J. R. Miller
Menifee	Noah B. Mann	D. R. Pieratt	M. E. Mynhler
Mercer	B. C. Allen	R. L. Black	T. L. Menough
Metcalfe	H. R. Price	Jas. Tudor	E. D. Isenberg
Monroe	J. M. Jackson	C. C. Crabtree	L. B. Davis
Montgomery	E. W. Senff	W. A. Samuels	L. Douglas
Morgan	Jas. V. Henry	L. B. Wells	E. M. Williams
Muhlenberg	J. J. Rice	W. O. Smith	Lena Slaton
Nelson	Wallace Brown	E. N. Fulton	W. J. Roby
Nicholas	A. B. Tipton	F. V. Cox	J. A. Westfall
Ohio	R. R. Wedding	O. C. Martin	Guy Ranney
Oldham	A. T. Ladd	J. B. Clark	W. B. Allan
Owen	H. Ellis	J. Vallandigham	W. Willhoite
Owsley	V. T. Thomas	J. K. Gabbard	F. J. Green
Pendleton	John B. Colvin	A. H. Barker	W. V. Dudley
Perry	Josiah Smith	Chas. Wootton	J. C. Whitaker
Pike	W. E. Flanery	W. P. Hughes	W. A. May
Powell	H. T. Derickson	A. T. Stewart	I. S. Boone
Pulaski	R. C. Tarter	C. L. Tartar	C. M. Longdon
Robertson	J. F. Sheeler	Sam Throckmorton	J. F. Brown
Rockcastle	S. F. Bowman	G. M. Ballard	T. J. Niceley
Rowan	J. W. Riley	T. W. Rose	W. T. Caudell
Russell	H. W. Edmonds	R. E. Lloyd	E. Wilson
Scott	J. B. Ward	H. C. Ford	L. L. Colvert
Shelby	E. T. Pollard	C. G. Barrickman	E. W. Ford
Simpson	V. D. Hammond	W. R. Peebles	A. S. Crowder

Spencer	I. F. Jewell	T. Cheatham	E. E. Sullivan
Taylor	W. F. Hendrickson	F. Faulkner	O. C. Spurling
Todd	S. T. Slaughter	W. B. Reeves	C. E. Gill
Trigg	G. W. Ryan	J. T. King	Geo. S. Brandon
Trimble	L. T. Stanley	E. W. Tandy	H. L. Wright
Union	W. M. Berry	L. C. Flournoy	J. C. Kerney
Warren	Chas. Drake	A. M. Chaney	H. L. Kelley
Washington	W. A. Waters	J. Polin	J. M. Smothers
Wayne	J. S. Sandusky	J. C. Davis	R. E. Lee
Webster	G. E. Vaughan	J. M. Rayburn	Maude Threlkeld
Whitley	A. J. Silcox	R. C. Browning	Ben H. McKeenan
Wolfe	G. T. Center	Liebern Allen	J. L. Horton
Woodford	Robt. S. Hawkins	W. D. Jesse	J. M. Gray



1924

COUNTY DIRECTORY—Continued

County.	Tax Commissioner	Sheriff.	Circuit Clerk.
Magoffin .....	F. C. Vanover .....	A. Patrick .....	J. B. Allen.
Marion .....	Wm. Hamilton .....	G. E. Spalding .....	C. W. Cook.
Marshall .....	O. W. Collier .....	Joe Darnall .....	A. N. Duke.
Martin .....	J. W. Hale .....	J. C. Fletcher .....	E. L. Jude.
Mason .....	W. F. Steele .....	C. M. Devore .....	J. B. Key.
McCracken .....	Duke Williams .....	Roy Stewart .....	W. C. Seaton.
McCreary .....	J. M. Coddell .....	T. S. Davis .....	Sydney Wood.
McLean .....	W. G. Revlett .....	C. L. Roberts .....	G. H. Riggs.
Meade .....	Alex Medley .....	H. H. Lusk .....	Albert Knox.
Menifee .....	J. L. Back .....	Ben Wells .....	J. A. Combs.
Mercer .....	J. C. Horn .....	W. Kennedy .....	P. B. Smalley.
Metcalfe .....	J. S. Ferguson .....	P. L. Harvey .....	H. R. Vanzant.
Monroe .....	B. Williams .....	B. Bryant .....	L. R. Rush.
Montgomery .....	Tom Green .....	C. E. Duff .....	Anise Hunt.
Morgan .....	A. F. Blevins .....	D. H. Perry .....	J. D. Lykins.
Muhlenberg .....	C. T. Moffinger .....	Logan Babbitt .....	B. Young.
Nelson .....	W. R. Greenwell .....	B. F. Irvine .....	A. H. Pulliom.
Nicholas .....	J. W. Martin .....	J. F. Gounce .....	L. S. Hughes.
Ohio .....	R. F. Keown .....	G. H. Ralph .....	Frank Black.
Oldham .....	Latt Bennett .....	R. H. Volers .....	T. H. Alsop.
Owen .....	L. F. Starnes .....	A. Coats .....	B. R. Mason.
Owsley .....	H. Judd .....	G. B. Smith .....	S. Campbell.
Pendleton .....	Ed Adkins .....	C. B. Peoples .....	E. F. Bradford.
Perry .....	F. Johnson .....	T. Holliday .....	Z. T. Duff.
Pike .....	Jo. Trivette .....	J. M. Johnson .....	D. C. Moore.
Powell .....	Cain Bowen .....	M. Welch .....	G. M. Crowe.
Pulaski .....	N. L. Barnett .....	C. I. Ross .....	W. F. Linville.
Robertson .....	P. T. Thompson .....	W. T. McConnell .....	T. J. Wood.
Rockcastle .....	R. Branaman .....	D. G. Clark .....	J. M. Debord.
Rowan .....	A. M. Day .....	H. L. Roberts .....	C. C. Crosthwait.
Russell .....	F. B. Cook .....	F. E. Bernard .....	L. E. Bernard.
Scott .....	B. Herndon .....	Ollie McFarlan .....	B. B. Hall.
Shelby .....	G. R. Carpenter .....	H. A. Campbell .....	R. M. Tipton.
Simpson .....	C. Atkerson .....	R. F. Neely .....	John Hunt.

118

KENTUCKY DIRECTORY.

Spencer .....	C. G. Mathis .....	W. E. Goodwin .....	E. J. Snyder.
Taylor .....	W. Wise .....	J. A. Peterson .....	M. L. Robinson.
Todd .....	R. E. Morpew .....	R. T. Kirkman .....	J. S. King.
Trigg .....	J. J. Gentry .....	W. C. Broadbent .....	A. C. Burnett.
Trimble .....	L. C. Yeager .....	V. L. Miles .....	H. A. Spillman.
Union .....	J. T. Phipps .....	A. W. Clements .....	W. H. Lindo, Jr.
Warren .....	W. H. Myers .....	E. D. Thomas .....	J. H. Garman.
Washington .....	R. Pinkston .....	W. M. Sanders .....	Robt. Noe.
Wayne .....	Hobart Roberts .....	G. E. Ryan .....	Elizabeth McKechnie.
Webster .....	E. R. Dennis .....	C. E. Withers .....	R. M. Lisman.
Whitley .....	H. J. Lawson .....	H. M. Young .....	S. L. Foley.
Wolfe .....	Rollie Gibbs .....	M. S. Campbell .....	W. C. Smith.
Woodford .....	J. W. McCabe .....	F. Bohannon .....	C. A. Witt.

KENTUCKY DIRECTORY

119



# Justice of the Peace

124

## KENTUCKY DIRECTORY

**Mercer**—J. B. Nest, V. R. Teatar, R. A. Phillips, Abe Sharp, John Burgin, V. Chatham.  
**Metcalfe**—J. M. Williams, D. S. Higgeson, J. F. Vinson.  
**Monroe**—W. C. Walden, W. T. Whitehead, A. E. Holliday, H. E. Ferguson, B. P. Ford, W. Bray, M. C. Denham, Alex Hale.  
**Montgomery**—R. G. Kern, Dan Welch, A. S. Hart.  
**Morgan**—R. Hamilton, M. B. Walters, Harlan Murphy, J. C. Terrell.  
**Muhlenberg**—W. H. Hoffinger, Frank Jones, R. Richmond, R. B. Williams, W. M. Brown.  
**Nelson**—E. L. Bowling, John W. Collins, N. B. Langsford, Howard Greenwell, J. C. Durrett.  
**Nicholas**—F. M. Bishop, S. J. Eldridge, R. S. Hardin, D. W. Booth, Leonard Howard.  
**Ohio**—J. P. McCoy, Q. B. Brown, M. Martin, G. S. Holbrook, J. S. Murphy, J. W. Taylor, C. Igleheart.  
**Oldham**—W. W. Hampton, C. Gaines, T. T. Anderson, C. H. Coghill, R. A. Renaker, G. E. Johnston, H. Wilhoyle, C. Rankin.  
**Owen**—Hines Rily, M. L. Lawrence, A. J. Traylor, W. A. Kobb.  
**Owsley**—H. C. Seale, John Margrams, W. J. Carroll, Lane Bowlin, W. P. Gabbard, B. Treadway, B. N. Minter.  
**Pendleton**—C. W. Hart, Ollie Browning, A. Moore, J. L. Riggle, S. Elliott, J. F. McNay, J. F. Thompson, Frank Scott.  
**Perry**—James Sumner, O. L. Miller, J. K. Holliday, R. M. Begley, Ed Combs, L. Denton, F. S. Stacy, S. Salley.  
**Pike**—J. W. Pruett, F. Greer, Butler Coleman, G. M. Justice, W. Blackburn, M. Williamson, T. M. Mains, E. L. Hackney.  
**Powell**—H. B. Brashear, June Rogers, J. G. Swango, B. F. Hatton, W. E. Proffitt.  
**Pulaski**—J. H. Campbell, A. Sprodis, J. D. Pyles, C. P. Dawse, M. B. Gibson, A. L. Bullock, B. Jones, M. C. Combs.  
**Robertson**—S. J. Linville, John Owens, W. E. Linville, Jas. Stoker, J. C. Ward.  
**Rockcastle**—F. F. Robbins, T. N. Cibbons, W. D. Abney, J. S. Raines, W. B. Sigman.  
**Rowan**—D. B. Cornett, Taylor McKenzie, W. D. Williams, Preston Cooper, W. J. Fletcher.  
**Russell**—J. P. Gaskin, E. Mann, W. J. Wilson, Logan C. Blain.  
**Scott**—T. K. Shuff, L. F. Aulick, W. C. Thomason.  
**Shelby**—B. C. Sterts, A. F. Money, J. W. Reed, Wm. Perkins, A. M. Cook, A. Butler, T. L. Pool.  
**Simpson**—E. J. Maye, R. M. Meguiar, G. W. Hall, G. H. Gillespie.  
**Spencer**—A. J. Offutt, A. D. Foreman, C. B. Smith, John M. Green, G. E. Snider, C. L. Driskell.  
**Taylor**—J. D. Jores, W. A. Sprowles, J. H. Chandler, W. P. Lee, W. K. Jones, Fountain Cox.  
**Todd**—G. P. Edwards, B. G. Harris, J. K. Woods, L. Cartwright, J. C. Bronaugh, P. C. Ward, J. B. Lindsey, B. M. Bailey.

1924

## KENTUCKY DIRECTORY

125

**Trigg**—W. C. Oakley, D. D. Creekman, N. G. Cunningham, R. A. Overby, D. M. Frith, C. C. Pryor, T. G. Stone.  
**Trimble**—C. B. McMahan, D. H. Starks, A. E. Greenwood, Henry Norwell.  
**Union**—H. D. Carrier, J. R. Jenkins, R. C. Vaughan, Geo. Tate, J. R. Clark.  
**Warren**—W. R. Emmerson, W. A. Jones, J. P. Hodge, D. J. Hays, H. K. Doty, J. R. Garman, Robt. Price, I. H. Stall.  
**Washington**—P. J. Shanahan, Geo. Russell, E. Birch, Joe Berkhead, Geo. Armstrong, S. P. Thompson.  
**Wayne**—W. T. Ramsey, W. J. Kendrick, Geo. H. Hardwick, L. T. Denny, T. J. Roberts, W. D. Eads, B. H. Bucks.  
**Webster**—G. H. Trapp, O. H. Parker, Gus Qualls, J. A. Justice, Joe Waggoner.  
**Whitley**—J. S. Balten, T. T. Peace, Lida Peace, N. E. Wert, R. B. Willson, D. T. Chestnut, S. M. Petree, A. Lawson.  
**Wolfe**—J. S. Nickell, D. B. Center, W. T. Campbell, Geo. W. Spencer, C. H. Miller, W. H. Taylor, Roy Kash, J. M. Taulbee.  
**Woodford**—Ike Parrish, W. H. Tutt, W. H. Wilson, J. E. Harris, L. D. Carpenter, W. W. Johnson.

## COUNTY COMMISSIONERS

**Boyd**—G. W. Stewart, Wm. Hornbuckle, J. R. Lakin.  
**Campbell**—August Trapp, C. A. Dodsworth, Louis Brandt.  
**Daviess**—W. N. Horn, W. G. Riney, B. W. Barrett.  
**Jefferson**—H. E. Tinscher, J. B. Baskin, W. J. Neville.  
**Mason**—J. B. Furlong, A. P. Bramel, Ed. Byan.  
**McCracken**—W. H. Potter, J. R. Potter, L. B. Holt.  
**Montgomery**—R. G. Kern, Dan Welch, A. S. Hart.  
**Scott**—T. K. Shuff, L. L. Aulick, W. C. Thomason.



1924

COUNTY SUPERINTENDENTS—(Continued)

County	Superintendent	Post Office	Census
McCreary	J. L. Harmon	Whitley City	3,656
McLean	J. W. Dillehay	Calhoun	3,164
Meade	L. H. Powell	Brandenburg	2,795
Menifee	G. I. Becraft	Frenchburg	2,022
Mercer	J. G. Prather	Harrodsburg	3,598
Metcalf	Avery Sartin	Edmonton	2,963
Monroe	Ora Taylor	Tompkinsville	4,405
Montgomery	M. J. Goodwin	Mt. Sterling	3,042
Morgan	B. E. Whitt	West Liberty	5,210
Muhlenberg	M. C. Hughes	Greenville	10,704
Nelson	W. T. McClain	Bardstown	4,981
Nicholas	Eda S. Taylor	Carlisle	2,332
Ohio	Mrs. I. S. Mason	Hartford	7,346
Oldham	J. W. Selph	LaGrange	1,835
Owen	Clara A. Jones	Owenton	3,020
Owsley	A. J. Creech	Booneville	2,457
Pendleton	G. H. Wells	Falmouth	2,695
Perry	M. C. Napier	Hazard	9,339
Pike	Fonso Wright	Pikeville	15,375
Powell	L. E. Meece	Stanton	2,153
Pulaski	Maude S. Bowen	Somerset	11,487
Rockcastle	Maye Neal	Mt. Olivet	870
Robertson	D. G. Bullock	Mt. Vernon	5,275
Rowan	J. H. Powers	Morehead	3,352
Russell	B. A. Lawless	Jamestown	3,685
Scott	Mary Bradley Moss	Georgetown	3,413
Shelby	Mary L. Hall	Shelbyville	4,038
Simpson	Alice Adams	Franklin	2,774
Spencer	Katie B. Beauchamp	Taylorsville	2,027
Taylor	George E. Sapp	Campbellsville	3,650
Todd	H. G. Watson	Elkton	3,795
Trigg	Levi Cunningham	Cadiz	3,981
Trimble	Carrie L. Hood	Bedford	1,469
Union	Carrie Ehle	Morganfield	4,907
Warren	W. P. White	Bowling Green	8,628
Washington	J. Harvey Sweeney	Springfield	3,972

130

KENTUCKY DIRECTORY

Wayne	Hattie Denney	Monticello	5,108
Webster	T. W. Johnson	Dixon	5,883
Whitley	Samuel Walker	Williamsburg	9,467
Wolfe	Bruce Rose	Campton	2,900
Woodford	M. B. Hifner	Versailles	2,856
Total			664,894

KENTUCKY DIRECTORY

131



1926

COUNTY DIRECTORY—Continued

County	County Judge	County Attorney	County Clerk
Magoffin	W. S. Adams	N. P. Adams	Bob E. Crace
Marion	W. M. Spalding	C. S. Hill	Sam J. Spalding
Marshall	H. H. Rayburn	C. B. Cox	Clint R. Smith
Martin	J. C. Fletcher	E. Preece	E. Cassody
Mason	H. P. Purnell	Donald L. Wood	A. M. January
Meade	W. A. Baskett	W. D. Ashcraft	James R. Miller
Menifee	A. A. Williams	Denn K. Pieratt	M. E. Mynhier
Mercer	B. C. Allin	R. L. Black	Dr. T. L. Menaugh
Metcalf	Avery Sartin	Jos. Tudor	E. D. Isenberg
Monroe	A. C. Pinckley	Sam Robinson	Barlow Bryant
Montgomery	E. W. Senff	W. H. Sullivan	Lindsay Douglas
Morgan	C. P. Henry	Evert Mathis	E. M. Williams
Muhlenberg	T. E. Sparks	W. J. Rouse	Mrs. C. G. Underwood
Nelson	Morgan Yewell	Ernest N. Fulton	W. J. Roby
Nicholas	Paul D. Darnall	Sam Holmes	John A. Westfall
Ohio	J. L. Patton	Otto C. Martin	Guy Ranney
Oldham	G. W. Peak	W. J. Crowe	W. W. Head
Owen	Howard Ellis	J. L. W. Slaughter	Walter Wilhoit
Owsley	S. H. Rice	J. K. Gabbard	T. J. Quen
Pendleton	M. S. Mills	A. H. Barker	T. E. Bradford
Perry	K. N. Solyer	J. E. Campbell	Ella C. Hopkins
Pike	J. W. Prewett	Zoch Justice	J. E. Runyon
Powell	H. T. Derickson	John D. Atkinson	Edna L. Ware
Pulaski	Napier Adams	G. W. Shadoan	C. M. Longdon
Robertson	Howard Orme	Sam Throckmorton	J. T. Brown
Rockcastle	S. P. Caudill	O. W. Ballard	T. J. Nicely
Rowan	T. A. E. Evans	T. W. Rose	W. T. Caudill
Russell	B. B. Sims	W. J. Chumbley	H. B. Popplewell
Scott	F. V. Nunneley	W. S. Kelley	L. L. Calvert
Shelby	George L. Willis	Robt. F. Mathheis	Jos. C. Ray
Simpson	V. D. Hammond	J. L. Moore	O. B. Jackson
Spencer	Thad Cheatham	W. R. Reasor	E. E. Sullivan
Taylor	W. J. Rice	Fred Faulkner	C. C. Spurlin
Todd	S. T. Slaughter	S. W. Forgey	Frank C. McElain
Trigg	G. W. Ryan	W. H. Hooks	C. D. Jogal
Trimble	W. C. Morgan	H. C. Black	H. Lester Wright

114

KENTUCKY DIRECTORY

Union	W. B. Harris	L. C. Flournoy, Jr.	Earle Clements
Warren	W. R. Gardner	Alex M. Chaney	Porter E. Ewing
Washington	H. E. Case	Joseph Polin	John M. Smothers
Wayne	Herbert Roberts	J. S. Sandusky	R. E. Lee
Webster	Arthur L. Hall	J. M. Rayburn	Mrs. Maud Threlkeld
Whitley	L. P. Lay	W. B. Early	T. H. Hickey
Wolfe	A. T. Combs	F. T. Allen	J. L. Horton
Woodford	R. S. Hawkins	G. M. Morancy	John M. Gray

KENTUCKY DIRECTORY

115

From the Collection  
of  
Dr. J. D. Ellis  
525 W. 5th St.  
Morehead, KY 403  
808-784-7473



**COUNTY SUPERINTENDENTS—(Continued)**

1926

County	Tax Commissioner	Sheriff	Circuit Clerk
Magoffin	S. F. Vanover	Wallace Bailey	Boyd Allen.
Marion	Wm. Hamilton	T. N. Blair	C. W. Cook.
Marshall	Sam Ely	Harry A. Miller	A. N. Duke.
Martin	Albert Fields	T. J. Hardin	E. L. Jude.
Mason	W. F. Steele	E. B. Applegate	J. B. Key.
Meade	C. W. Ashcraft	Allie Burch	Albert Knott.
Menifee	James L. Back	R. W. Wells	John A. Combs.
Mercer	John C. Horn	T. C. Coleman	P. B. Smalley.
Metcalf	J. S. Ferguson	J. R. Depp	H. R. Vanzant.
Monroe	Ben Williams	W. D. Bushong	L. R. Rush.
Montgomery	Mrs. Tom Greene	W. B. Robinson	Miss Anise Hunt.
Morgan	Ethel Allen	Noah Hughes	J. B. Lykins.
Muhlenberg	C. N. Noffinger	C. P. Sharer	Bruce Young.
Nelson	W. B. Greenwell	R. H. West	Arch H. Pulliam.
Nicholas	J. Will Martin	L. B. Barton	L. S. Hughes.
Ohio	Walter F. McConnell	George P. Jones	T. Frank Block.
Oldham	Lott Bennett	Otto Latimer	T. H. Alsop.
Owen	J. S. Starns	Sam Dempsey	B. R. Mason.
Owsley	S. A. Eversole	N. S. Munous	Steve Campbell.
Pendleton	C. E. Ashcraft	J. L. Budford	E. F. Bradford, Jr.
Perry	F. A. Johnson	Wm. Cornett	Z. T. Duff.
Pike	J. M. Billiter	John M. Moore	D. C. Moore.
Powell	W. C. Rose	Wm. Briscoe	Guy M. Crowe.
Pulaski	N. L. Barnett	Jack Edwardson	W. F. Lunville.
Robertson	Vard Shepherd	W. L. Stewart	T. J. Wood.
Rockcastle	H. C. Kirby	J. C. Griffin	J. M. Deboard.
Rowan	H. C. Cooper	John W. Fench	C. C. Crostwait.
Russell	F. R. Cook	John M. Dawson	L. E. Bernard.
Scott	B. M. Herndon	W. F. Neade	B. B. Hall.
Shelby	R. M. Eggert	John D. Buckner	R. N. Tipton.
Simpson	H. A. Edwards	J. H. Milliken	John E. Hunt.
Spencer	C. G. Mathis	J. D. Tucker	E. J. Snyder.
Taylor	Alvin Pike	J. M. Durham	N. Lee Robinson.
Todd	R. E. Morpew	Walter Murray	J. S. King.
Trigg	J. J. Gentry	W. H. Hopson	A. C. Burnett.
Trimble	C. A. Callis	L. C. Yeager	J. N. Buchanan.

118

KENTUCKY DIRECTORY

Union	J. T. Phipps	Jesse Buchanan	W. H. Lindo, Jr.
Warren	W. H. Myers	H. Lee Kelley	Joe S. Gorman.
Washington	T. J. Conway	S. M. Mayes	Robert Noe.
Wayne	J. L. Hammond	G. P. Tate	E. McKechnie.
Webster	E. R. Dennis	Frank W. Yarbrough	R. M. Lisman.
Whitley	I. N. Elliston	M. M. Criscillio	Sam L. Foley.
Wolfe	Rollie Gibbs	Buddy Brewer	W. C. Smith.
Woodford	Mrs. Clara Smith	J. R. Bond	C. A. Witt.

KENTUCKY DIRECTORY

119



# Justice of the Peace

124

## KENTUCKY DIRECTORY

- Martin**—A. Pauley, R. Crum, G. W. F. Chapman, J. Copley, E. Castle, Andy Steep, R. S. Molets.  
**Mason**—Fred W. Bauer, Lee Dresel, M. W. Becket.  
**Meade**—J. C. Powers, Q. R. Hicks, Ed Miller, J. A. Richardson, W. F. Foshce, John Johnston.  
**Menifee**—W. H. Wells, Charles Hunt, M. Y. Farrell, B. T. Fletcher, W. S. Ledsford.  
**Mercer**—Oscar Teater, Goodloe Robison, J. L. Armstrong, M. M. Dossett, Tom McCroskey.  
**Metcalf**—J. F. Froedge, M. P. McFarlon, W. S. Daugherty.  
**Monroe**—T. S. Collins, S. R. Myers, John Miller, P. W. Murphy, B. G. Ford, L. D. High, M. C. Denham, A. Hale.  
**Montgomery**—R. G. Kern, Dan Welch, F. P. Boyd. Commissioners.  
**Morgan**—M. B. Whitt, M. Cox, W. G. McKinney, W. P. Taulbee.  
**Muhlenberg**—G. T. Johnston, J. G. Peveler, F. R. Fleming, A. B. Whitmer, Ed Camp.  
**Nelson**—E. L. Bowling, E. L. Riley, N. B. Langsford, Howard Greenwell, John C. Durrett.  
**Nicholas**—J. G. Allisen, J. E. Barton, E. M. Myers, D. W. Booth, R. Hamilton.  
**Ohio**—J. R. Williams, W. C. Knott, H. L. Ashby, R. Dowell, C. McKinley, C. F. Pulliam, J. W. Taylor.  
**Oldham**—G. M. Fairfield, Sam Abbot, J. T. Smoot, W. W. Hampton, N. E. Dick, T. T. Anderson, A. A. Jessie, S. Abbott, S. D. Clore.  
**Owen**—S. H. Tandy, Garrett Thornton, J. S. Rowlett, S. C. Lowderback.  
**Owsley**—I. W. Gabbard, J. Baker, W. Judd, B. N. Minter, J. M. King, J. Morgrane, A. Smith.  
**Pendleton**—J. G. Messmer, Alfred Moore, S. Elliott, J. Y. McNoy, V. S. Dance, L. F. Cushman, Alfred Moore.  
**Perry**—Junior Morris, Buck Combs, A. B. Napier, Corbett Brown, Louis H. Deaton, F. S. Stacy, A. B. Francis.  
**Pike**—G. M. Justice, Stephen Osborn, Jeff May, Abner May, Orville Sentors.  
**Powell**—R. L. Tipton, Green B. Caudell, J. A. Crabtree, J. C. Everman, W. E. Profit.  
**Pulaski**—M. E. Barnett, J. P. Bryant, C. P. Garner, C. V. Gibson, C. G. Blankenship, C. C. Randolph, Joe S. Warren, M. C. Coome.  
**Robertson**—S. J. Linville, C. P. Reeves, Walton Walker, B. F. Linville, Garrett Hester.

1926

## KENTUCKY DIRECTORY

125

- Rockcastle**—W. M. Hensel, R. H. Bloomer, J. L. Thompson, J. S. Swinford, J. G. McNew.  
**Rowan**—W. T. Hall, Turner Crostwait, W. V. Fletcher, Peyton Estep.  
**Russell**—H. A. Dunbar, John Pierce, N. Gosser, O. Antle, J. M. Grasen, J. B. Hume, W. Love.  
**Scott**—W. V. Featherstone, Ed Graves. Commissioners.  
**Shelby**—J. W. Reed, W. Perkins, A. M. Cook, B. C. Starts, F. R. Wright, J. P. Hulett, F. A. Butcher.  
**Simpson**—R. M. Meignor, W. P. Boren, G. N. Wilson, G. W. Hall.  
**Spencer**—S. R. Rogers, J. B. Thompson, Hill Love, J. F. Humme, J. M. Green, J. W. Russell, J. B. Thomas, J. R. Rogers.  
**Taylor**—W. A. Sprawls, J. W. Sullivan, J. H. Chander, T. L. Edwards, R. L. St. Clair, C. M. Wright.  
**Todd**—J. P. Edwards, B. G. Harris, J. K. Wood, G. L. Cartwright, E. H. Dickinson, W. W. Walton, J. E. Harrison, J. S. Downer.  
**Trigg**—R. A. Overley, S. M. Frith, C. C. Pryor, Luther Carpenter, John Nunn, D. D. Creekmur, C. H. Jones.  
**Trimble**—N. C. Cutshaw, C. Barrickman, A. E. Greenwood, C. B. McMahon, Geo. Tate, Jas. E. Pike.  
**Union**—Tom Richards, J. R. Jenkins, R. E. Scheffer, R. E. Vaughan.  
**Warren**—Leslie E. White, T. P. Smith, J. R. Garman, Coleman D. Nunnally, R. Y. Price, John P. Hodges, E. W. Follin, J. E. Eadens.  
**Washington**—A. K. Lewis, J. Burkhead, R. S. Horn, Dan McElroy, P. J. Shannobon, S. P. Thompson.  
**Wayne**—Wes Higginbotham, Pat Guffy, Pierce Edwards, L. T. Denney, Jack Denney, Steve Vaughan, W. M. Dobbs.  
**Webster**—G. M. Gibson, F. G. Stull, E. K. Koffman, D. M. Perkins, O. V. Vaughan.  
**Whitley**—A. C. Elder, S. S. Davis, E. B. Worley, Lyda Peace, Dr. Lee Rose, Ben Peace, Ben Rose, Lake Arnold.  
**Wolfe**—F. C. Ely, N. Tibbs, E. J. Creech, D. B. Hollon, Grover Rose, W. H. Taylor, Roy Kash, F. Banks.  
**Woodford**—I. Parrish, W. H. Tutt, W. H. Wilson, J. E. Harris, J. E. Wilhoit, Cullen Crews.



## COUNTY SUPERINTENDENTS—(Continued)

County	Superintendent	Post Office	Census
McCracken	J. E. Coleman	Paducah	3,578
McCreary	J. L. Harmon	Whitley City	2,882
McLean	J. W. Dillehay	Calhoun	2,355
Meade	L. H. Powell	Brandenburg	2,443
Menifee	G. I. Becraft	Frenchburg	1,738
Mercer	T. W. Skinner	Harrodsburg	2,416
Metcalfe	Avery Sartin	Edmonton	2,731
Monroe	Ora Taylor	Tompkinsville	3,663
Montgomery	M. J. Goodwin	Mt. Sterling	2,107
Morgan	B. E. Whitt	West Liberty	4,771
Muhlenberg	M. C. Hughes	Greenville	8,024
Nelson	W. T. McClain	Bardstown	3,833
Nicholas	Eda S. Taylor	Carlisle	1,858
Ohio	O. L. Schultz	Hartford	5,744
Oldham	J. W. Selph	LaGrange	1,518
Owen	Mrs. C. A. Jones	Owenton	2,278
Owsley	A. J. Creech	Booneville	2,077
Pendleton	G. H. Wells	Falmouth	2,012
Perry	M. C. Napier	Hazard	7,999
Pike	Fonso Wright	Pikeville	14,063
Powell	Maude S. Bowen	Stanton	1,740
Pulaski	L. E. Meece	Somerset	8,189
Robertson	Maye Neal	Mt. Olivet	895
Rockcastle	D. G. Bullock	Mt. Vernon	3,921
Rowan	J. H. Powers	Morehead	3,221
Russell	C. L. Harmon	Jamestown	3,248
Scott	A. M. Shelton	Georgetown	2,477
Shelby	E. J. Paxton	Shelbyville	2,687
Simpson	Alice Adams	Franklin	2,063
Spencer	Katie Beauchamp	Taylorsville	1,486
Taylor	George E. Sapp	Campbellsville	2,843
Todd	H. G. Watson	Elkton	2,934
Trigg	Levi Cunningham	Cadiz	3,463
Trimble	Carrie L. Hood	Bedford	1,200
Union	Carrie Eble	Morganfield	3,064
Warren	W. P. White	Bowling Green	6,087
Washington	J. H. Sweeney	Springfield	3,421
Wayne	Hattie Denney	Monticello	4,457
Webster	T. W. Johnson	Dixon	3,027

## COUNTY SUPERINTENDENTS—(Continued)

County	Superintendent	Post Office	Census
Whitley	Samuel Walker	Williamsburg	5,985
Wolfe	Bruce Rose	Campton	2,673
Woodford	M. B. Hifner	Versailles	1,915
County Districts Totals			436,910



1928

## COUNTY DIRECTORY—Continued

County	County Judge	County Attorney	County Clerk
Magoffin .....	W. S. Adams .....	N. P. Adams .....	Bob E. Crace .....
Marion .....	J. T. Burdette .....	C. S. Hill .....	Sam J. Spalding .....
Marshall .....	H. H. Rayburn .....	C. B. Cox .....	Clint R. Smith .....
Martin .....	J. C. Fletcher .....	E. Preece .....	E. Cassody .....
Mason .....	H. P. Purnell .....	Donald L. Wood .....	A. M. January .....
Meade .....	W. A. Baskett .....	W. R. Gentry .....	James R. Miller .....
Menifee .....	A. A. Williams .....	Denn K. Pieratt .....	M. E. Mynhier .....
Mercer .....	B. C. Allin .....	R. L. Black .....	Dr. T. L. Menaugh .....
Metcalfe .....	Avery Sartin .....	Jos. Tudor .....	E. D. Isenberg .....
Monroe .....	A. C. Pinckley .....	Sam Robinson .....	Barlow Bryant .....
Montgomery .....	E. W. Senff .....	W. H. Sullivan .....	Lindsay Douglas .....
Morgan .....	C. P. Henry .....	Evert Mathis .....	E. M. Williams .....
Muhlenberg .....	T. E. Sparks .....	W. J. Rouse .....	Mrs. C. G. Underwood .....
Nelson .....	Morgan Yewell .....	Ernest N. Fulton .....	W. J. Roby .....
Nicholas .....	Paul D. Darnall .....	Sam Holmes .....	John A. Westfall .....
Ohio .....	George A. Norris .....	Otto C. Martin .....	Guy Ranney .....
Oldham .....	G. W. Peak .....	W. J. Crowe .....	W. W. Head .....
Owen .....	Howard Ellis .....	J. L. W. Slaughter .....	Walter Wilhoit .....
Owsley .....	A. A. Brandenburg .....	J. K. Gabbard .....	T. J. Quen .....
Pendleton .....	Early Cummins .....	A. H. Barker .....	T. E. Bradford .....
Perry .....	K. N. Solyer .....	J. E. Campbell .....	Ella C. Hopkins .....
Pike .....	J. W. Prewelt .....	Zoch Justice .....	J. E. Runyon .....
Powell .....	H. T. Derickson .....	John D. Atkinson .....	Edna L. Ware .....
Pulaski .....	Napier Adams .....	G. W. Shadoan .....	C. M. Longdon .....
Robertson .....	Howard Orme .....	Sam Throckmorton .....	W. R. Brown .....
Rockcastle .....	S. P. Caudill .....	O. W. Ballard .....	T. J. Nicely .....
Rowan .....	T. A. E. Evans .....	T. W. Rose .....	W. T. Caudill .....
Russell .....	B. B. Sims .....	W. J. Chumbley .....	H. B. Popplewell .....
Scott .....	F. V. Nunnolley .....	W. S. Kelley .....	L. L. Calvert .....
Shelby .....	George L. Willis .....	Robt. F. Mathhels .....	Jos. C. Ray .....
Simpson .....	V. D. Hammond .....	J. L. Moore .....	O. B. Jackson .....
Spencer .....	Thad Cheatham .....	W. R. Reasor .....	E. E. Sullivan .....
Taylor .....	W. J. Rice .....	Fred Faulkner .....	C. C. Spurlin .....
Todd .....	S. T. Slaughter .....	S. W. Forgey .....	Frank C. McElain .....
Trigg .....	G. W. Ryan .....	W. H. Hooks .....	D. Bruce .....
Trimble .....	W. C. Morgan .....	H. C. Black .....	H. Lester Wright .....

116

KENTUCKY DIRECTORY

Union .....	W. B. Harris .....	L. C. Flournoy, Jr. ....	Earle Clements .....
Warren .....	W. R. Gardner .....	Alex. M. Chaney .....	Porter E. Ewing .....
Washington .....	H. E. Case .....	Joseph Polin .....	John M. Smothers .....
Wayne .....	Herbert Roberts .....	J. S. Sandusky .....	R. E. Lee .....
Webster .....	Arthur L. Hall .....	J. M. Rayburn .....	Mrs. Maud Threlkeld ..
Whitley .....	L. P. Lay .....	W. B. Early .....	T. H. Hickey .....
Wolfe .....	A. T. Combs .....	F. T. Allen .....	J. L. Horton .....
Woodford .....	R. S. Hawkins .....	G. M. Morancy .....	John M. Gray .....

KENTUCKY DIRECTORY

117



1928

COUNTY DIRECTORY—(Continued)

County	Tax Commissioner	Sheriff	Circuit Clerk
Magoffin	S. F. Vanover	Wallace Bailey	S. Byrd Allen.
Marion	Wm. Hamilton	T. N. Blair	W. T. Jones.
Marshall	Sam Ely	Harry A. Miller	B. W. Holland.
Martin	Albert Fields	T. J. Hardin	Buddy Stepp
Mason	W. F. Steele	E. B. Applegate	Mrs. Chas. Cleft.
Meade	C. W. Ashcraft	Allie Burch	Albert Knott.
Menifee	James L. Back	R. W. Wells	Henry C. Wright.
Mercer	John C. Horn	T. C. Coleman	P. B. Smalley.
Metcalf	J. S. Ferguson	J. R. Depp	Sam Edwards.
Monroe	Ben Williams	W. D. Bushong	L. R. Bush.
Montgomery	Mrs. Tom Greene	W. B. Robinson	Miss Anice Hunt.
Morgan	Ethel Allen	Noah Hughes	J. D. Lykins.
Muhlenberg	C. N. Noffinger	C. P. Sharer	Bruce Young.
Nelson	V. B. Greenwell	R. H. West	James Arnold.
Nicholas	J. Will Martin	L. B. Barton	Leslie Hughes.
Ohio	Walter F. McConnell	George P. Jones	Earl Smith.
Oldham	Lott Bennett	Otto Latimer	Joseph Fitzgerald.
Owen	J. S. Starns	Sam Dempsey	Harald Randall.
Owsley	S. A. Eversole	N. S. Munous	Steve Campbell.
Pendleton	C. E. Ashcraft	J. L. Budford	E. F. Bradford, Jr.
Perry	F. A. Johnson	Wm. Cornett	Sam Cornett.
Pike	J. M. Billiter	John M. Moore	Earl Scott.
Powell	W. C. Rose	Wm. Briscoe	Victor Stephens.
Pulaski	N. L. Barnett	Jack Edwardson	Wm. Linville.
Robertson	Vard Shepherd	W. L. Stewart	T. J. Wood.
Rockcastle	H. C. Kirby	J. C. Griffin	John B. Payne.
Rowan	H. G. Cooper	John W. Fench	Chas. E. Jennings.
Russell	F. R. Cook	John M. Dawson	Ovil Withers.
Scott	B. M. Herndon	W. F. Neade	B. B. Hall.
Shelby	R. M. Eggert	John D. Buckner	Marian Harbison.
Simpson	H. A. Edwards	J. H. Milliken	John E. Hunt.
Spencer	C. G. Mathis	J. D. Tucker	E. J. Snyder.
Taylor	Alvin Pike	J. M. Durham	Geo. R. Holt.
Todd	R. E. Morthew	Walter Murray	Miss Annie N. Wells.
Trigg	J. J. Gentry	W. H. Hopson	A. C. Burnett.
Trimble	C. A. Callis	L. C. Yeager	J. Tandy Leach.

120

KENTUCKY DIRECTORY

Union	J. T. Phipps	Jesse Buchanan	W. H. Lindo.
Warren	W. H. Myers	H. Lee Kelley	Joe Garman.
Washington	T. J. Conway	S. M. Mayes	Robert Noe.
Wayne	J. L. Hammond	G. P. Tate	Jake Sandusky.
Webster	E. R. Dennis	Frank W. Yarbrough	Tom Stewart.
Whitley	I. N. Elliston	M. M. Criscillio	Wolf Jones.
Wolfe	Rollie Gibbs	Buddy Brewer	W. C. Smith.
Woodford	Mrs. Clara Smith	J. R. Bond	C. A. Witt.

KENTUCKY DIRECTORY

121



- Martin**—A. Pauley, R. Crum, G. W. F. Chapman, W. W. Jewell, E. Castle, Andy Steep, R. S. Molets.
- Mason**—Fred W. Bauer, Lee Dresel, M. W. Becket, Alfred Swearingen.
- Mende**—J. C. Powers, Q. R. Hicks, Ed Miller, J. A. Richardson, W. F. Foshee, John Johnston.
- Menifee**—W. H. Wells, Charles Hunt, M. Y. Farrell, B. T. Fletcher, W. S. Ledsford.
- Mercer**—Oscar Teater, Goodloe Robison, J. L. Armstrong, M. M. Dossett, Tom McCroskey.
- Metcalfe**—J. F. Froedge, M. P. McFarlon, W. S. Daugherty.
- Monroe**—T. S. Collins, S. R. Myers, John Miller, P. W. Murphy, B. G. Ford, L. D. High, M. C. Denham, A. Hale.
- Montgomery**—R. G. Kern, Dan Welch, F. P. Boyd. Commissioners.
- Morgan**—M. B. Whitt, M. Cox, W. G. McKinney, W. P. Taulbee.
- Muhlenberg**—G. T. Johnston, J. G. Peveler, F. R. Fleming, A. B. Whitmer, Ed Camp.
- Nelson**—E. L. Bowling, E. L. Riley, N. B. Langsford, Howard Greenwell, John C. Durrett.
- Nicholas**—J. G. Allison, J. E. Barton, E. M. Myers, D. W. Booth, R. Hamilton.
- Ohio**—J. R. Williams, W. C. Knott, H. L. Ashby, R. Dowell, C. McKinley, C. F. Pulliam, J. W. Taylor.
- Oldham**—G. M. Fairfield, Sam Abbot, J. T. Smoot, W. W. Hampton, N. E. Dick, T. T. Anderson, A. A. Jessie, S. Abbott, S. D. Clore.
- Owen**—S. H. Tandy, Garrett Thornton, J. S. Rowlett, S. C. Lowderback.
- Owsley**—I. W. Gabbard, J. Baker, W. Judd, B. N. Minter, J. M. King, J. Morgrane, A. Smith.
- Pendleton**—J. G. Messmer, Alfred Moore, S. Elliott, J. Y. McNoy, V. S. Dance, L. F. Cushman, Alfred Moore.
- Perry**—Junior Morris, Buck Combs, A. B. Napier, Corbett Brown, Louis H. Deaton, F. S. Stacy, A. B. Francis.
- Pike**—G. M. Justice, Stephen Osborn, Jeff May, Abner May, Orville Sentors.
- Powell**—R. L. Tipton, Green B. Caudell, J. A. Crabtree, J. C. Everman, W. E. Profit.
- Pulaski**—M. E. Barnett, J. P. Bryant, C. P. Garner, C. V. Gibson, C. G. Blankenship, C. C. Randolph, Joe S. Warren, M. C. Coome.
- Robertson**—S. J. Linville, C. P. Reeves, Walton Walker, B. F. Linville, Garrett Hester.

## Justice of the Peace

1928

- Rockcastle**—W. M. Hensel, R. H. Bloomer, J. L. Thompson, J. S. Swinford, J. G. McNew.
- Rowan**—W. T. Hall, Turner Crostwalt, W. V. Fletcher, Peyton Estep.
- Russell**—H. A. Dunbar, John Pierce, N. Gosser, O. Antle, J. M. Grasen, J. B. Hume, W. Love.
- Scott**—W. V. Featherstone, Ed Graves. Commissioners.
- Shelby**—J. W. Reed, W. Perkins, A. M. Cook, B. C. Starts, F. R. Wright, J. P. Hulett, F. A. Butcher.
- Simpson**—R. M. Meignor, W. P. Boren, G. N. Wilson, G. W. Hall.
- Spencer**—S. R. Rogers, J. B. Thompson, Hill Love, J. F. Humme, J. M. Green, J. W. Russell, J. B. Thomas, J. R. Rogers.
- Taylor**—W. A. Sprawls, J. W. Sullivan, J. H. Chandler, T. L. Edwards, R. L. St. Clair, C. M. Wright.
- Todd**—J. P. Edwards, B. G. Harris, A. J. O'Daniel, G. L. Cartwright, E. H. Dickinson, W. W. Walton, J. E. Harrison, J. S. Downer.
- Trigg**—R. A. Overley, S. M. Frith, C. C. Pryor, Luther Carpenter, John Nunn, D. D. Creekmur, C. H. Jones.
- Trimble**—N. C. Cutshaw, C. Barrickman, A. E. Greenwood, C. B. McMahon, Geo. Tate, Jas. E. Pike, W. T. Luckett.
- Union**—Tom Richards, J. R. Jenkins, R. E. Scheffer, R. E. Vaughan.
- Warren**—Leslie E. White, T. P. Smith, J. R. Garman, Coleman D. Nunnally, R. Y. Price, John P. Hodges, E. W. Follin, J. E. Eadens.
- Washington**—A. K. Lewis, J. Burkhead, R. S. Horn, Dan McElroy, P. J. Shannobon, S. P. Thompson.
- Wayne**—Wes Higginbotham, Pat Guffy, Pierce Edwards, L. T. Denney, Jack Denney, Steve Vaughan, W. M. Dobbs.
- Webster**—G. M. Gibson, Guyler Springfield, E. K. Koffman, D. M. Perkins, O. V. Vaughan.
- Whitley**—A. C. Elder, S. S. Davis, E. B. Worley, Lyda Peace, Dr. Lee Rose, Ben Peace, Ben Rose, Lake Arnold.
- Wolfe**—F. C. Ely, N. Tibbs, E. J. Creech, I. S. Bush, G. W. Steele, D. B. Hollen, W. H. Taylor, Peter Cable.
- Woodford**—I. Parrish, W. H. Tutt, W. H. Wilson, J. E. Harris, J. E. Wilhoit, Cullen Crews.

Address: P. O. County Seats.



## COUNTY SUPERINTENDENTS—(Continued)

County	Superintendent	Address	Pupil Census
Logan .....	R. N. Beauchamp	Russellville ....	4,975
Lyon .....	N. G. Martin.....	Eddyville .....	1,697
Madison .....	Miss Lelia Jane Harris .....	Richmond .....	5,297
Magoffin .....	Olney Patrick ...	Salyersville ....	4,303
Marion .....	John W. Clarkson	Lebanon .....	3,515
Marshall .....	Roy O. Chumbler.	Benton .....	3,375
Martin .....	J. M. Johnson....	Inez .....	2,774
Mason .....	G. H. Turnipseed	Maysville .....	2,745
McCracken .....	Clarence H. Gen- try .....	Paducah .....	3,588
McCreary .....	J. L. Harmon....	Whitley City ...	2,807
McLean .....	J. W. Dillehay...	Calhoun .....	2,265
Meade .....	L. H. Powell.....	Brandenburg ...	2,483
Menifee .....	G. I. Becraft....	Frenchburg ....	1,566
Mercer .....	W. W. Ensminger	Harrodsburg ...	2,377
Metcalfe .....	Herman L. Williams .....	Edmonson .....	2,542
Monroe .....	Miss Ora Taylor.	Tompkinsville ..	3,366
Montgomery .....	Mrs. W. G. Marshall .....	Mt. Sterling ...	2,019
Morgan .....	Bernard E. Whitt	West Liberty...	4,754
Muhlenberg .....	M. C. Hughes....	Greensville ....	8,220
Nelson .....	W. T. McClain...	Bardstown .....	3,714
Nicholas .....	Mrs. Eda S. Taylor .....	Carlisle .....	1,783
Ohio .....	O. L. Shultz.....	Hartford .....	5,440
Oldham .....	J. W. Selph.....	La Grange .....	1,434
Owen .....	Mrs. Clara A. Jones .....	Owenton .....	2,293
Owsley .....	A. J. Creech ....	Booneville ....	1,974
Pendleton .....	Sanford Hurt ...	Falmouth .....	1,894
Perry .....	M. C. Napier....	Hazard .....	8,281
Pike .....	Fonso Wright ...	Pikeville .....	14,706
Powell .....	Miss Maude Bowen .....	Stanton .....	1,751
Pulaski .....	L. E. Meece.....	Somerset .....	7,900
Robertson .....	Miss Maye Neal..	Mt. Olivet .....	764
Rockcastle .....	D. G. Bullock....	Mt. Vernon .....	3,849
Rowan .....	J. H. Powers.....	Morehead .....	3,388
Russell .....	John L. Story....	Jamestown .....	3,170

## COUNTY SUPERINTENDENTS—(Continued)

County	Superintendent	Address	Pupil Census
Scott .....	A. M. Shelton....	Georgetown ....	2,540
Shelby .....	E. J. Paxton.....	Shelbyville ....	2,877
Simpson .....	Miss Alice Adams	Franklin .....	2,062
Spencer .....	G. Louis Hume...	Taylorsville ....	1,418
Taylor .....	Geo. E. Sapp.....	Campbellsville ..	2,792
Todd .....	H. G. Watson....	Elkton .....	2,869
Trigg .....	J. N. Holland....	Cadiz .....	3,289
Trimble .....	Miss Orena McMahan .....	Bedford .....	1,130
Union .....	Miss Carrie Eble.	Morganfield ....	3,024
Warren .....	G. R. McCoy.....	Bowling Green...	5,735
Washington .....	J. F. McWhorter	Springfield ....	3,210
Wayne .....	Roscoe R. Dalton	Monticello .....	4,207
Webster .....	T. W. Johnson...	Dixon .....	2,695
Whitley .....	C. S. Wilson.....	Williamsburg ..	5,501
Wolfe .....	Bruce Rose .....	Campton .....	2,516
Woodford .....	Jas. B. Heird.....	Versailles .....	1,774
Totals .....			430,019



1930

## COUNTY DIRECTORY—Continued.

County	County Judge	County Attorney	County Clerk
Magoffin	A. D. Stephens	T. J. Arnett	H. L. Reed.
Marion	J. T. Burdette	C. S. Hill	John J. Kelly.
Marshall	W. L. Gibson	H. B. Holland	C. R. Smith.
Martin	J. T. Hardin	Jasper H. Preece	Emmons Preece.
Mason	R. Harry Purnell	R. D. L. Wood	A. M. Janmary.
Meade	W. A. Baskett	W. R. Gentry	H. H. Lusk.
Menifee	Elmer McGlothlin	Dan Pieratt	A. Amburgy.
Mercer	John I. Van Arsdall	Roy E. Graves	Garnett Dean.
Metcalfe	M. O. Scott	E. C. Terry	L. H. Yates.
Monroe	F. R. Grissom	J. Paul Carter	F. A. Bowman.
Montgomery	East W. Senff	Reid Prewitt	Keller Greene.
Morgan	C. P. Henry	Ren F. Nickell	G. I. Fannin.
Muhlenburg	R. L. Roll	W. O. Smith	Mrs. Lennie Bailey.
Nelson	Morgan Yewell	Ernest Fulton	W. J. Robey.
Nicholas	Paul D. Darnell	Foster V. Cox	Mrs. Bertha L. Westfall.
Ohio	Rufus Dowell	Gilmore Keown	Douphin Hunter.
Oldham	G. W. Peak	W. J. Crowe	W. W. Head.
Owen	Howard Ellis	Allen B. Cammack	Walter Wilhoit.
Owsley	C. L. Seales	J. K. Gabbard	T. J. Green.
Pendleton	Early Cummings	H. B. Best	Mary C. Wiggins.
Perry	J. A. Smith	H. C. Johnson	Ella Campbell.
Pike	Hi Pauley	Sidney Trivette	Ernest Wolford.
Powell	Wm. Spencer	A. H. Stamper	Miss — Newkirk.
Pulaski	John S. Cooper	Gladstone Wesley	Cline P. Hamilton.
Robertson	Howard Orine	J. R. McGinety	Stanley Mossey.
Rockcastle	S. F. Bowman	G. M. Ballard	T. J. Niceley.
Rowan	J. D. Johnson	J. W. Riley	John Butcher.
Russell	L. E. Bernard	Robt. Antle	H. B. Popplewell.
Scott	J. R. Lancaster	Warner E. Hayes	L. L. Calvert.
Shelby	Geo. L. Willis, Jr.	Robt. Matthews	Jas. C. Ray.
Simpson	E. S. Bradshaw	J. Lee Moore	O. B. Jackson.
Spencer	E. J. Snyder	W. R. Reasor	Edgar Sullivan.
Taylor	W. J. Rice	Fred Franklin	O. C. Spurlong.
Todd	W. S. Shelton	E. S. Penick	F. C. McElwain.
Trigg	Blair Alexander	G. P. Thomas	D. Bruce.

116

KENTUCKY DIRECTORY

Trimble	W. C. Morgan	E. W. Tandy	H. L. Wright.
Union	W. B. Harris	L. C. Flourney, Jr.	Earl C. Clements.
Warren	R. C. P. Thomas	Chas. R. Bell	Porter J. Ewing.
Washington	H. E. Case	Joseph Polin	John M. Smothers.
Wayne	Roscoe R. Dalton	E. E. Bell	Benton M. Bertram.
Webster	Arthur L. Hall	Gass L. Walker	Mrs. Florence Langston.
Whitley	M. M. Criscillis	L. O. Siler	C. J. Ellison.
Wolfe	G. T. Center	C. E. Lindon	J. B. Holland.
Woodford	J. R. Bond	Louis Morancy	John Gray.

Address, County Seats, p. 133.

KENTUCKY DIRECTORY



1930

COUNTY DIRECTORY—Continued.

	Tax Commissioner	Sheriff	Circuit Clerk
Magoffin .....	Henry Lyon .....	Adam Carpenter .....	S. Byrd Allen.
Marion .....	Wm. Hamilton .....	G. C. Spalding .....	W. T. Jones.
Marshall .....	Sam H. Ely .....	Lewis Lilly .....	B. W. Holland.
Martin .....	H. A. Fields .....	H. D. Horn .....	Buddy Stepp.
Mason .....	F. Guilfoyle .....	D. J. Marshall .....	Mrs. Chas. Cleff.
Meade .....	C. W. Craycroft .....	S. A. Bunger .....	Albert Knott.
Menifee .....	Corbett Peck .....	J. L. Back .....	Henry C. Wright.
Mercer .....	John C. Horn .....	John S. Busler .....	P. B. Smalley.
Metcalf .....	S. W. Free .....	E. C. Pulliam .....	Sam Edwards.
Monroe .....	Jordon Eakle .....	Fred Evans .....	L. R. Bush.
Montgomery .....	Hughes Atkinson .....	Wm. Cravens .....	Miss Anice Hunt.
Morgan .....	Lee Baker .....	D. H. Perry .....	J. D. Lykins.
Muhlenburg .....	C. W. Cisney .....	Peck O'Neal .....	Bruce Young.
Nelson .....	O. M. Hobbs .....	T. Boone Peak .....	James Arnold.
Nicholas .....	J. W. Martin .....	D. D. Curry .....	Leslie Hughes.
Ohio .....	R. P. Beck .....	H. C. Crowder .....	Earl Smith.
Oldham .....	Perry Neal .....	M. O. Cassady .....	Joseph Fitzgerald.
Owen .....	L. S. Starnes .....	Elmer Giles .....	Harald Randall.
Owsley .....	Sherman Brewer .....	G. B. Wilson .....	Steve Campbell.
Pendleton .....	C. E. Ashcraft .....	H. L. Cummins .....	Mary G. Pubble.
Perry .....	Scott Johnson .....	A. M. Gross .....	Sam Cornett.
Pike .....	J. M. Billiter .....	D. T. Keel .....	Earl Scott.
Powell .....	Clint Rose .....	W. M. Ewings .....	Victor Stephens.
Pulaski .....	V. M. Rainwater .....	A. T. Sears .....	Wm. Linville.
Robertson .....	Van Shepherd .....	O. C. Mullikin .....	T. J. Wood.
Rockcastle .....	C. T. Sigman .....	N. J. Tipton .....	John B. Payne.
Rowan .....	Marian Wilson .....	Dan Parker .....	Chas. E. Jennings.
Russell .....	J. C. Stephenson .....	N. T. Selby .....	Ovil Withers.
Scott .....	Raymond Williamson .....	George G. Barkley .....	B. B. Hall.
Shelby .....	Robert M. Eggen .....	Geo. W. Perkins .....	Marian Harbison.
Simpson .....	H. A. Edwards .....	O. V. Bogman .....	John E. Hunt.
Spencer .....	C. G. Mathis .....	J. C. Caruthers .....	Miss Elizabeth Cochran.
Taylor .....	Alvin Pike .....	J. D. Edwards .....	Geo. R. Holt.
Todd .....	R. E. Morphew .....	R. T. Kirkman .....	Miss Annie N. Wells.
Trigg .....	J. J. Gentry .....	J. C. Humphries .....	A. C. Burnett.

120

KENTUCKY DIRECTORY

Trimble .....	L. E. Smith .....	J. H. Suddith .....	J. Tandy Leach.
Union .....	J. T. Phillips .....	Chas. M. Carter .....	W. H. Lindo.
Warren .....	W. H. Grimes .....	D. E. Phillips .....	Joe Garman.
Washington .....	T. H. Royalty .....	J. C. Robinson .....	Robert Noe.
Wayne .....	John E. Pierce .....	G. E. Roberts .....	Jake Sandusky.
Webster .....	Frank V. Winstead .....	R. L. Overby .....	Tom Stewart.
Whitley .....	H. J. Lawson .....	Mart West .....	Wolf Jones.
Wolfe .....	Rollie Gibbs .....	G. B. Ingram .....	W. C. Smith.
Woodford .....	W. W. Johnson .....	W. B. Croger .....	C. A. Witt.

Address, County Seats, p. 133.

KENTUCKY DIRECTORY

121



# Justice of the Peace

126

## KENTUCKY DIRECTORY

- Magoffin**—Bob Caudill, W. C. Caudill, Brack Hoard, Wm. J. Salyer, B. H. England.
- Marion**—J. L. Elder, N. O. Blair, Carl Glasscock, Jesse P. Lewis, Walter Rakey, W. J. Caldwell, J. W. Benningfield, S. M. Miller.
- Marshall**—J. T. Richardson, Clarence Cox, John C. Johnson, R. L. McGregor, W. E. Trimble.
- Martin**—Andy Stepp, Edgar Cassell, W. D. Copley, H. O. Stepp, Ely Lewis, Frank DeLong, Millard Muncy.
- Mason**—Fred A. Diener, Wm. Elmer Smith, J. F. Hopkins, Jesse E. Lindenburg.
- Mende**—J. C. Powers, J. D. French, I. B. Hicks, W. F. Foushee, Alex. Rhodes, G. H. Hardesty.
- Menifee**—M. F. Ferrel, Asa Williams, Bruce Northcutt.
- Mercer**—Robert E. Glanch, Jas. Crews, V. B. Carter, Virgil Tetar, M. M. Dossett, T. S. McClosky.
- Metcalfe**—J. L. Harris, Y. T. Froedge, W. S. Dougherty.
- Monroe**—W. L. Ross, W. T. Whitehead, Sherman Miller, P. W. Murphy, B. F. Ford, Travis Ray, M. C. Denham, Walter Hall.
- Montgomery**—R. G. Kern, Dan Welch, F. P. Boyd, Comrs.
- Morgan**—Thos. Richardson, W. R. Rowland, M. B. Whitt, W. M. Cox.
- Muhlenberg**—W. H. Noffsinger, Fred Fleming, J. T. Mathis, T. M. Baggers, Amon J. Whitmer.
- Nelson**—J. T. Cecil, Columbus Settles, N. B. Langsford, Simon Humphrey, P. H. Shelley.
- Nicholas**—John G. Allison, Geo. D. McLean, E. M. Myers, D. W. Booth, Robt. Hamilton.
- Ohio**—Joe E. Williams, Rollie Ashby, H. L. Ashby, Grant Pollard, Chester Tichenor, Henry Gilliam, W. I. Langford.
- Oldham**—Sam Abbott, C. E. Thompson, B. B. Able, N. E. Dick, Shelby Varble, Thos. Davis, R. D. Renaker, L. W. Kerlin.
- Owen**—S. H. Riley, G. C. Thornton, J. S. Rowlett, S. C. Louderback.
- Owsley**—Wm. Seale, Dewey Botner, F. H. Hensley, I. W. Gabbard, Jesse Baker, Wm. Judd, Geo. W. Bowles.
- Pendleton**—J. F. Messiner, L. F. Cushman, Alfred Moore, A. D. Moore, Wm. Amngold, Frank Blackburn, Joe F. Thomas, Frank Scott.

1930

## KENTUCKY DIRECTORY

127

- Perry**—Steve G. Sandlin, A. J. Witt, Andrew J. Engle, Shiloh Sally, Bradley Combs, A. B. Francis, Kirby Cornett, T. W. Couch.
- Pike**—Thurman Marrs, W. J. Tockett, Richard Butter, Jas. C. Justice, John Curry, D. Mays, Mitch Blackburn, D. H. Blankenship.
- Powell**—W. E. Davis, F. G. Powell, Bishop Creech, W. J. Allen, Jno. M. Combs.
- Pulaski**—Delmont Cundiff, A. T. Spears, C. V. Gibson, C. P. Garner, C. G. Blankenship, C. C. Randolph, J. B. Gover, W. C. Farmer.
- Robertson**—S. J. Linville, John Owens, Walter Walker, Ben F. Linville, Garrett Hester.
- Rockcastle**—Logan Arnold, J. T. Kirby, R. L. Smith, J. H. Lambert, C. W. Phillips, W. D. Mullins.
- Rowan**—James Franklin, Dossey Armstrong, Geo. Moulton, W. F. Kegley.
- Russell**—Otha B. Richards, E. Mann, A. D. Dunbar, J. W. Kimble.
- Scott**—Ed. Graves, Geo. L. Mulberry, C. B. Ireland, (Couirs).
- Shelby**—E. J. Doss, Sam Weakley, H. O. Jackson, Geo. Demoree, H. F. Walters, Henry Vawter, A. M. Cook.
- Simpson**—C. B. Smith, J. T. Brazendine, Fred Boach, H. B. Elliot.
- Spencer**—W. N. Black, Derice Johnson, J. W. Russell, Roy Inghram, J. F. Hume, C. L. Lawrence.
- Taylor**—W. A. Sprowles, Alison Shipp, J. H. Chandler, W. P. Lee, J. H. Hardin, C. D. Wise.
- Todd**—G. P. Edwards, B. G. Harris, R. M. Shanklin, Jr., G. L. Cartwright, E. H. Dickinson, W. W. Walton, W. R. Winders, W. S. Kinsbrough.
- Trigg**—Henry C. Compton, Ell. Cunningham, C. Henry Jones, Lee C. Hopson, Luther Green, C. T. Nunn, L. H. Gray.
- Trimble**—L. A. Ward, D. H. Stark, W. D. Pierce, J. E. Alexander.
- Union**—R. D. Carrier, J. R. Jenkins, R. E. Sheffer, C. M. Yates, Geo. Tate, Joe E. Pike.
- Warren**—Alex Butler, Rupert Cox, Alex Smith, W. F. Hurt, Emmet Smith, Eugene Murray, J. E. Eadens, T. P. Smith.
- Washington**—W. B. Sparrow, Joe Burkhead, Elvin Burch, Geo. W. Russell, P. J. Shanahan, S. P. Thompson.
- Wayne**—Rolly Lair, Henry P. Eller, P. R. Edwards, H. R. Blevins, J. S. Hardwick, W. F. Ramsey, B. L. Ramsey.



## COUNTY SUPERINTENDENTS—(Continued)

County	Superintendent	Address	Pupil Census
Livingston .....	Mrs. Mamie Ferguson .....	Smithland .....	2,080
Logan .....	R. N. Beauchamp .....	Russellville .....	4,953
Lyon .....	N. G. Martin .....	Eddyville .....	1,581
Madison .....	Miss Lelia Jane Harris .....	Richmond .....	5,194
Magoffin .....	D. J. Carty .....	Salversville .....	4,663
Marion .....	John W. Clarkson .....	Lebanon .....	3,524
Marshall .....	Roy O. Chumbler .....	Benton .....	3,137
Martin .....	J. M. Johnson .....	Inez .....	2,943
Mason .....	G. H. Turnipseed .....	Maysville .....	2,789
McCracken .....	Clarence H. Gen- try .....	Paducah .....	3,548
McCreary .....	J. L. Harmon .....	Whitley City .....	2,866
McLean .....	J. W. Dillehay .....	Brandenburg .....	2,609
Meade .....	L. H. Powell .....	Calhoun .....	2,273
Menifee .....	G. I. Becraft .....	Frenchburg .....	1,526
Mercer .....	Lucile D. Sharp .....	Harrodsburg .....	2,489
Metcalf .....	Herman L. Williams .....	Edmonton .....	2,403
Monroe .....	Miss Ora Taylor .....	Tompkinsville .....	3,339
Montgomery .....	Mrs. W. G. Marshall .....	Mt. Sterling .....	2,133
Morgan .....	Bernard E. Whitt .....	West Liberty .....	4,517
Muhlenberg .....	M. C. Hughes .....	Greenville .....	8,282
Nelson .....	W. T. McClain .....	Bardstown .....	3,692
Nicholas .....	Mrs. Eda S. Taylor .....	Carlisle .....	1,654
Ohio .....	O. L. Shultz .....	Hartford .....	5,407
Oldham .....	J. W. Selph .....	LaGrange .....	1,533
Owen .....	Mrs. Clara Jones Chapman .....	Owenton .....	2,324
Owsley .....	A. J. Creech .....	Booneville .....	1,923
Pendleton .....	Sanford Hurt .....	Falmouth .....	
Perry .....	M. C. Napier .....	Hazard .....	9,444
Pike .....	Fonso Wright .....	Pikeville .....	16,233
Powell .....	Emory G. Rogers .....	Stanton .....	1,601
Pulaski .....	L. E. Meece .....	Somerset .....	8,223
Robertson .....	Ray N. Dryden .....	Mt. Olivet .....	730
Rockcastle .....	D. G. Bullock .....	Mt. Vernon .....	3,975
Rowan .....	J. H. Powers .....	Morehead .....	3,639

## COUNTY SUPERINTENDENTS—(Continued)

County	Superintendent	Address	Pupil Census
Russell .....	John L. Story .....	Jamestown .....	3,139
Scott .....	A. M. Shelton .....	Georgeown .....	2,489
Shelby .....	E. J. Paxton .....	Shelbyville .....	2,747
Simpson .....	Miss Alice Adams .....	Franklin .....	2,154
Spencer .....	G. Louis Hume .....	Taylorsville .....	1,316
Taylor .....	Geo. E. Sapp .....	Campbellsville .....	2,718
Todd .....	H. G. Watson .....	Elkton .....	2,744
Trigg .....	J. N. Holland .....	Cadiz .....	3,754
Trimble .....	Miss Orena McMahan .....	Bedford .....	1,053
Union .....	Miss Carrie Eble .....	Morganfield .....	2,806
Warren .....	G. R. McCoy .....	Bowling Green .....	5,271
Washington .....	J. F. McWhorter .....	Springfield .....	3,187
Wayne .....	Ira Bell .....	Monticello .....	4,273
Webster .....	T. W. Johnson .....	Dixon .....	2,583
Whitley .....	C. S. Wilson .....	Williamsburg .....	5,584
Wolfe .....	Bruce Rose .....	Campton .....	2,589
Woodford .....	Jas. B. Heird .....	Versailles .....	1,705
School Population, 1929 (Estimated)—			
County .....			439,804
City .....			180,521
Graded .....			59,954
TOTAL .....			680,279



1932

## COUNTIES AND COUNTY STATISTICS

67

## COUNTY OFFICERS—Continued

	County Clerk	Tax Comm.	Circuit Clerk	School Supt.	Jailer
B. Walker	61. Abe Tedders	E. B. Hemphill	Thos. G. Hammon	C. A. Bargo	Bertha Parker
Ward	62. Charles Walters	Lee Barbee	Jacob Mudd	Lindsay Allen	C. L. Patterson
e Steel	63. Tilford Jones	W. C. Peters	A. E. Prewitt	J. W. Cook	Geo. W. Gaines
Short	64. Alonzo Arington	Monc Rose	W. S. Boggs	Dock Jordon	Sylvester Ball
McGuire	65. Thos. E. Pryce	W. D. Lucas	E. V. Treadway	Sam B. Taylor	Pryse Snowden
Morris	66. Wiley Keen	Chest. Bowling	Boyd Mosley	Mrs. R. Roark	A. J. Duff
Potter	67. Geo. Caudill	H. H. Yonts	J. H. Hogg	Archie Boggs	Mantie Whitaker
ullivan	68. J. C. Knapp	S. C. Forre	J. W. Cox	Anna Bertram	W. M. Alexander
Woods	69. V. C. Gilliland	B. L. McKechnie	Jewel Williams	S. B. Godbey	Alfred Farmer
Crawford	70. Russell Smith	Preston Peck	Mrs. Kate Love	Mamie Ferguson	Jas A. Martin
Russell	71. E. Beauchamp	J. H. Hollins	J. K. Hobson	R. N. Beauchamp	L. W. Kees
Gray	72. R. W. Marshall	D. W. Mayhugh	Geo. D. Sexton	N. G. Martin	M. A. Murray
L. Grayham	73. John W. Polk	W. W. Ezell	Frances Allen	Clarence Gentry	Roscoe Houser
nderson	74. Wm. Stephens	E. K. Chatwood	Logan Perkins	J. L. Harmon	Manuel Foster
ontgomery	75. Mrs. Crowe	Walter Revlett	G. H. Riggs	J. W. Dillehay	J. W. Melton
rt Bogie	76. W. B. Turley	T. B. Stephenson	Mrs. Harry Francis	Louella Abney	E. C. Cornelison
a Carpenter	77. H. L. Reed	Henry Lyon	S. Bayard Allen	D. J. Carty	Charley Arnett
Spalding	78. John J. Kelley	Wm. Hamilton	W. T. Jones	J. W. Clarkson	Willie Alvey
s Lily	79. C. R. Smith	Sam H. Ely	B. W. Holland	Roy O. Chumblor	D. B. Jackson
Horn	80. Emmons Preece	H. A. Fields	Buddy Stepp	J. M. Johnson	Dan Harmon
Marshall	81. A. M. Janmary	F. Guilfoyle	Mrs. Chas. Cleft	Geo. L. Evans	W. F. Wheeler
Bunger	82. H. H. Lusk	C. W. Craycroft	Albert Knott	L. H. Powell	Alex Medley
Back	83. A. Amburgy	Corbett Peck	H. C. Wright	G. I. Becraft	Jasper Williams
Buster	84. Garnett Dean	John C. Horn	P. B. Smalley	Lucile Sharp	William Beckum
Pulliam	85. L. H. Yates	S. Free	Sam Edwards	H. Williams	W. E. Harris
Evans	86. F. A. Bowman	Jordan Eakle	L. R. Bush	Paul Lyon	M. E. Smalling
Cravens	87. Keller Greene	Hughes Atkinson	Miss Anice Hunt	W. G. Marshall	J. Kelly Whitt
L. Perry	88. G. I. Fannin	Lee Baker	J. D. Lykins	Jas. W. Davis	Sam May
O'Neal	89. Mrs. L. Bailey	C. W. Cisney	Bruce Young	F. F. McDowell	W. O. Pevler
Peak	90. W. J. Roby	O. M. Hobbs	James Arnold	W. T. McClain	J. L. Beam
Curry	91. Mrs. B. Westfall	J. W. Martin	Leslie Hughes	Edna Taylor	W. S. Owings
Crowder	92. Douphin Hunter	R. P. Beck	Earl Smith	O. L. Shultz	L. M. Albin
Cassady	93. W. W. Head	Perry Neal	Joseph Fitzgerald	J. W. Selph	Horace Roney
r Giles	94. Walter Wilhoit	L. S. Starnes	Harold Randall	J. O. Webtser	Bob Sanders
Wilson	95. T. J. Green	Sherman Brewer	Steve Campbell	T. B. Wilson	R. C. Wilson
Cummins	96. Mary Wiggins	C. E. Ashcraft	Mary Pubble	Robt. E. Sharon	W. E. Blasingame
Gross	97. Ella Campbell	Scott Johnson	Sam Cornett	M. C. Napier	Troy P. Combs
Keel	98. E. Wolford	J. M. Billiter	Earl Scott	Irvine Lowe	J. M. Young
Ewings	99. Pearl Newkirk	Clint Rose	Victor Stephens	E. G. Rogers	Corn Bowen
Sears	100. Cline Hamilton	V. M. Rainwater	Wm. Linville	Jas. M. Holt	John M. Waddle
Mullikin	101. Stanley Mossey	Van Shepherd	T. J. Wood	Ray Dryden	C. D. Wright
Tipton	102. T. J. Niceley	C. T. Sigman	John B. Payne	D. G. Bullock	W. W. Anglin
Parker	103. John Butcher	Marian Wilson	Chas. E. Jennings	Lyda M. Caudill	S. S. Bowling
Selby	104. H. B. Popplewell	J. C. Stephenson	Ovil Withers	A. F. Owens	Betsy Keaton
Barkley	105. L. L. Calvert	Ray Williamson	B. B. Hall	A. M. Shelton	J. A. Lee
Perkins	106. Jas. C. Ray	Robt. Eggen	Marian Harbison	E. J. Paxton	G. H. Hammonds
Bogman	107. O. B. Jackson	H. A. Edwards	John E. Hunt	Erle N. Duff	V. T. Edwards
Caruthers	108. Edgar Sullivan	C. G. Mathis	Elizabeth Cochran	G. Louis Hume	W. M. Sparrow
Edwards	109. O. C. Spurlong	Alvin Pike	Geo. R. Holt	Geo. E. Sapp	W. J. Tucker
Kirkman	110. F. C. McElwain	R. E. Morphew	Annie Wells	H. G. Watson	J. R. Mansfield
Humphries	111. D. Bruce	J. J. Gentry	A. C. Burnett	J. N. Holland	T. J. Crisp
Suddith	112. H. L. Wright	L. E. Smith	J. Tandy Leach	J. W. McMahan	Pearl Williams
Carter	113. Earl Clements	J. T. Phillips	W. H. Lindo	W. O. Wright	Ed Bickett
Phillips	114. Porter Ewing	W. H. Grimes	Joe Garman	G. R. McCoy	H. Leaton
Robinson	115. John Smothers	T. H. Royalty	Robert Noe	J. F. McWhorter	T. D. Shehan
Roberts	116. Benton Bertram	John Pierce	Jake Sandusky	Ira Bell	C. R. Lair
Overby	117. Mrs. F. Langston	Frank Winstead	Tom Stewart	T. W. Johnson	S. R. Cole
West	118. C. J. Ellison	H. J. Lawson	Wolf Jones	N. M. Hill	T. J. Hudson
Ingram	119. J. B. Holland	Rollie Gibbs	W. C. Smith	Bruce Rose	Leonard Faulkner
Croger	120. John Gray	W. W. Johnson	C. A. Witt	Jas Heird	Robert L. Curtis



1932

COUNTY OFFICERS—Continued

County	Assessed Val.	Judge	Attorney	Sheriff
61. Knox	6,338,030	Frank Baker	V. A. Jordan	Mrs. B. Walker
62. Larue	6,026,132	R. Howell	Sam Jones	Jas. Ward
63. Laurel	5,306,314	J. D. Gross	W. A. Hamm	Harve Steel
64. Lawrence	6,559,865	R. C. Moore	Kit Elswick	Jay Short
65. Lee	4,411,834	G. Pendergrass	Geo. Hogan	Herb McGuire
66. Leslie	3,676,622	V. A. Maggard	Wm. Hoskins	Sim Morris
67. Letcher	15,408,113	J. D. Sergeant	Astor Hagg	J. M. Potter
68. Lewis	5,217,298	J. S. McGill	H. Parker, Jr.	E. Sullivan
69. Lincoln	11,329,942	T. A. Rice	T. J. Hill	J. H. Woods
70. Livingston	4,134,000	Wm. Bridges	H. F. Green	R. L. Crawford
71. Logan	15,222,934	J. T. Linton	J. A. Whitaker	Geo. Russell
72. Lyon	3,586,925	A. K. Boughter	Jas. Vinson	R. T. Gray
73. McCracken	35,373,560	W. A. Middleton	H. G. Bryan	C. M. Grayham
74. McCreary	4,717,824	G. C. Walker	G. W. Hatfield	G. Anderson
75. McLean	5,973,009	J. E. Eaton	W. G. Newton	C. Montgomery
76. Madison	26,259,390	J. D. Goodloe	Jas. Lackey	Albert Bogie
77. Magoffin	3,802,696	A. D. Stephens	T. J. Arnett	Adam Carpenter
78. Marion	10,986,963	J. T. Burdette	C. S. Hill	G. C. Spalding
79. Marshall	5,433,146	W. L. Gibson	H. B. Holland	Lewis Lily
80. Martin	3,292,204	J. T. Hardin	J. H. Preece	H. D. Horn
81. Mason	31,922,764	R. H. Purnell	R. D. Wood	D. J. Marshall
82. Meade	3,749,269	W. A. Baskett	W. R. Gentry	S. A. Bunger
83. Menifee	1,075,100	E. McGlothlan	Dan Pieratt	J. L. Back
84. Mercer	14,768,927	J. I. VanArsdall	R. E. Graves	J. S. Buster
85. Metcalfe	2,844,706	M. O. Scott	E. C. Terry	E. C. Pulliam
86. Monroe	4,282,742	F. R. Grissom	J. P. Carter	Fred Evans
87. Montgomery	15,468,498	Earl Senff	Reid Prewitt	Wm. Cravens
88. Morgan	3,352,818	C. P. Henry	R. F. Nickell	D. H. Perry
89. Muhlenberg	15,007,631	R. L. Roll	W. O. Smith	Peck O'Neal
90. Nelson	15,014,938	M. Yewell	E. Fulton	T. B. Peak
91. Nicholas	10,256,448	P. D. Darnell	F. V. Cox	D. M. Curry
92. Ohio	14,210,213	R. Dowell	G. Keown	H. C. Crowder
93. Oldham	8,717,042	G. W. Peak	W. J. Crowe	M. O. Cassady
94. Owen	7,305,652	H. Ellis	A. B. Cammack	Elmer Giles
95. Owsley	1,567,199	C. L. Seales	J. K. Gabbard	G. B. Wilson
96. Pendleton	9,976,820	E. Cummings	H. B. Best	H. L. Cummins
97. Perry	12,840,070	J. A. Smith	H. C. Johnson	A. M. Gross
98. Pike	25,320,243	Hi Pauley	S. Trivette	D. T. Keel
99. Powell	2,139,019	Wm. Spencer	A. H. Stamper	Wm. Ewings
100. Pulaski	10,506,276	J. S. Cooper	G. Wesley	A. T. Sears
101. Robertson	2,745,015	H. Orine	J. R. McGinety	O. C. Mullikin
102. Rockcastle	3,226,272	S. F. Bowman	G. M. Ballard	N. J. Tipton
103. Rowan	3,280,782	J. D. Johnson	J. W. Riley	Dan Parker
104. Russell	2,771,532	L. E. Bernard	Robt. Antle	N. T. Selby
105. Scott	21,292,211	J. R. Lancaster	W. E. Hayes	Geo. Barkley
106. Shelby	23,846,461	Geo. Willis, Jr.	Robt. Matthews	Geo. Perkins
107. Simpson	8,395,821	E. S. Bradshaw	J. L. Moore	O. V. Bogman
108. Spencer	6,164,259	E. J. Snyder	W. R. Reasor	J. C. Caruthers
109. Taylor	4,701,868	W. J. Rice	Fred Franklin	J. D. Edwards
110. Todd	7,489,458	W. S. Shelton	E. S. Penick	R. T. Kirkman
111. Trigg	6,395,862	Blair Alexander	G. P. Thomas	J. C. Humphries
112. Trimble	3,376,919	W. C. Morgan	E. W. Tandy	J. H. Suddith
113. Union	18,199,796	W. B. Harris	L. Flournoy, Jr.	C. M. Carter
114. Warren	26,775,839	R. C. Thomas	Chas. Bell	D. E. Phillips
115. Washington	9,921,023	H. E. Case	Joseph Polin	J. C. Robinson
116. Wayne	5,630,358	Roscoe Dalton	E. E. Bell	G. E. Roberts
117. Webster	10,713,567	Arthur Hall	Gass Walker	R. L. Overby
118. Whitley	9,318,044	M. M. Criscillis	L. O. Siler	Mart West
119. Wolfe	1,654,236	G. T. Center	C. E. London	G. B. Ingram
120. Woodford	24,513,538	J. R. Bond	Louis Morancy	W. B. Croger



# Justice of the Peace

1932

56

KENTUCKY DIRECTORY

## County

- Pike** (8)—Thurman Marrs, W. J. Tockett, T. R. Butler, G. A. Adkins, John Curry, D. Mays, Mitch Blackburn, D. H. Blankenship
- Powell** (5)—W. E. Davis, F. G. Powell, Bishop Creech, W. J. Allen, John Combs
- Pulaski** (8)—Delmont Cundiff, A. T. Spears, C. V. Gibson, C. P. Garner, C. G. Blankenship, C. C. Randolph, J. B. Grover, W. C. Farmer
- Robertson** (5)—S. J. Linville, John Owens, Walter Walker, Ben Linville, Garrett Hester
- Rockcastle** (6)—Logan Arnold, J. T. Kirby, R. L. Smith, J. H. Lambert, C. W. Phillips, W. D. Mullins
- Rowan** (4)—James Franklin, Dossey Armstrong, D. G. White, W. F. Kegley
- Russell** (4)—Otha B. Richards, E. Man, A. D. Dunbar, J. W. Kimble
- Scott** (3 Commissioners)—Ed Graves, George L. Mulberry, C. B. Ireland
- Shelby** (7)—E. J. Doss, Sam Weakley, J. G. Jackson, George Demoree, H. F. Walters, Henry W. Vawter, A. M. Cook
- Simpson** (4)—C. B. Smith, J. T. Brazendine, Fred Boach, H. B. Elliott
- Spencer** (6)—W. N. Black, Derice Johnson, J. W. Russell, Roy Inghram, J. F. Hume, C. L. Lawrence
- Taylor** (6)—W. A. Sprowles, Allison Shipp, J. H. Chandler, W. P. Lee, J. H. Hardin, C. D. Wise
- Todd** (8)—G. P. Edwards, B. G. Harris, R. M. Shanklin, Jr., G. L. Cartwright, E. H. Dickinson, W. W. Walton, W. R. Winders, W. S. Kimbrough
- Trigg** (7)—Henry C. Compton, Ell. Cunningham, C. Henry Jones, Lee C. Hopson, Luther Green, C. T. Nunn, L. H. Gray
- Trimble** (4)—L. A. Ward, D. H. Stark, W. D. Pierce, J. E. Alexander
- Union** (6)—R. D. Carrier, J. R. Jenkins, R. E. Sheffer, C. M. Yates, George Tate, H. J. Pike
- Warren** (8)—Alex Butler, John W. Ellis, Alex Smith, W. F. Hurt, Emmett Smith, Eugene Murray, J. E. Eadens, T. P. Smith
- Washington** (6)—W. B. Sparrow, Joe Burkhead, Elvin Burch, George W. Russell, P. J. Shanahan, S. P. Thompson
- Wayne** (7)—Rolly Lair, Henry P. Eller, P. R. Edwards, H. R. Blevins, J. S. Hardwick, W. F. Ramsey, B. L. Ramsey
- Webster** (5)—Guy Clark, D. M. Melton, E. K. Coffman, J. B. Skinner, S. C.
- Whitley** (8)—L. P. Martin, Dave Meadors, W. C. Hill, Lake Arnold, J. M. Lofton
- Rains, W. F. Perkins, Millard Smith, F. F. Pierce
- Wolfe** (3)—H. H. Hollow, O. H. Miller, W. V. Duff
- Woodford** (6)—Ike Parrish, W. H. Putt, W. H. Wilson, John C. Harris, J. D. Wilhoite, Charles D. Wilson

30 not...  
Dr. Jack D. Ellis  
522 W. Sun St.  
Morehead, KY 40351  
606-784-7470  
6747-487-808

## FEDERAL D

### District Judge

### Circuit Court

Chas. H.

Ohio; X

### District Attorney

Covington

Covington

### Clerks and

ers, Jack

Covington

don, Ky

Lexington

### Commission

mond, I

Pikeville

Ky.; G.

Stephen

W. B.

Wiard,

Blakey,

Paintsv

### Marshall—J

## FEDERAL

### District Ju

### Circuit Co

### District At

### Clerks and

Kresin

Miss M

Mrs. M

Miss M

Ky.

### Commisio

ville, I

ville, I

Ky.; I

### Marshall—



1934

## COUNTY DIRECTORY—Continued

County	County Seat	County Judge	County Attorney	County Clerk
Marion .....	Lebanon .....	G. C. Spalding...	Frank L. Chelf ..	John J. Kelley
Marshall .....	Benton .....	H. H. Rayburn...	H. D. Collie .....	Elwood Gordon
Martin .....	Inez .....	T. J. Hardin....	S. M. Maynard ..	Rush Cassady
Mason .....	Maysville .....	A. G. Sulser....	Donald L. Wood ..	A. M. January
Meade .....	Brandenburg ..	James R. Miller..	M. F. Whitworth ..	H. H. Lusk
Menifee .....	Frenchburg .....	R. R. Whitaker...	Denn R. Pieratt ..	Newt Amburgey
Mercer .....	Harrodsburg .....	Chas. T. Corn....	I. C. James .....	Garnett Dean
Metcalfe .....	Edmonton .....	Joseph Martin ..	E. M. Romines ..	Andy A. Crews
Monroe .....	Tompkinsville ..	James T. Philpot.	Paul Carter .....	F. A. Bowman
Montgomery .....	Mt. Sterling .....	Earl W. Senff....	Franklin Reynolds	Keller Greene
Morgan .....	West Liberty .....	W. A. Caskey....	R. F. Nickell .....	J. Fannin
Muhlenberg .....	Greenville .....	Hercial P. O'Neill.	E. M. Gish .....	Edgar Armstrong
Nelson .....	Bardstown .....	Morgan Yewell ..	Andrew Nichols ..	Wm. Roby
Nicholas .....	Carlisle .....	D. M. Curry.....	Foster V. Cox .....	John F. Sugg
Ohio .....	Hartford .....	Rufus Dowell .....	Forest Bell .....	Dauphin Hunter
Oldham .....	LaGrange .....	W. P. Yancey....	D. E. Wooldridge.	W. W. Head
Owen .....	Owenton .....	Howard Ellis .....	Edward Duvall ..	Walter Wilhoit
Owsley .....	Booneville .....	T. J. Green .....	J. K. Gabbard .....	Estelle Campbell
Pendleton .....	Falmouth .....	Early Cummins ..	Felix C. Newman ..	R. A. Thompson
Perry .....	Hazard .....	A. M. Gross .....	Dennis B. Wooton.	Seba Stamper
Pike .....	Pikeville .....	G. M. Justice....	G. R. Blackburn ..	Bessie R. Arnold
Powell .....	Stanton .....	Malcom Strange ..	J. O. Crawford ..	Pearl S. Newkirk
Pulaski .....	Somerset .....	John S. Cooper....	Gladstone Wesley	Onie P. Hamilton
Robertson .....	Mt. Olivet .....	T. J. Wood .....	J. R. McGinety ..	Stanley Massey
Rockcastle .....	Mt. Vernon .....	Charles C. Carter.	Joel M. Jones .....	T. J. Niceley
Rowan .....	Morehead .....	Chas. E. Jennings.	W. E. Proctor ....	Vernon Alfrey
Russell .....	Jamestown .....	L. C. Lawrence....	Wm. J. Chumbley.	Lee A. Lawless
Scott .....	Georgetown .....	Geo. G. Barkley..	S. B. Triplett .....	L. K. Jones
Shelby .....	Shelbyville .....	H. F. Walters....	Coleman Wright ..	Lucy L. Ford
Simpson .....	Franklin .....	J. W. James .....	E. P. Hatter .....	W. B. Caudill
Spencer .....	Taylorsville .....	E. J. Snyder .....	Thad Cheatham ..	Edgar E. Sullivan
Taylor .....	Campbellsville ..	J. H. Pickett....	Ralph T. Garnett.	O. C. Spalding
Todd .....	Elkton .....	S. T. Slaughter...	J. D. Standard ..	F. C. McElwain
Trigg .....	Cadiz .....	T. Lloyd Blakeley	W. H. Hooks .....	R. A. McGraw
Trimble .....	Bedford .....	W. O. Baxter....	E. Mosley, Sr....	H. L. Wright
Union .....	Morganfield .....	Earl C. Clements.	Welborn B. Harris	John M. Syers

116

KENTUCKY DIRECTORY

Warren .....	Bowling Green..	Joe S. Garman....	Chas. Bell .....	Geo. Potter
Washington .....	Springfield .....	H. E. Case .....	Joseph Polin .....	John M. Smothers
Wayne .....	Monticello .....	G. E. Roberts....	W. C. Dabney .....	B. M. Bertram
Webster .....	Dixon .....	G. E. Vaughn....	Vert C. Fraser .....	Mary E. Asher
Whitley .....	Williamsburg ..	J. L. Manning....	Albert Caddell .....	E. G. Hickey
Wolfe .....	Campton .....	J. B. Ingram....	Chas. E. Lindon ..	H. H. Hollow
Woodford .....	Versailles .....	J. R. Bond .....	Louis M. Morancy.	John M. Gray

KENTUCKY DIRECTORY

117



1934

County	County Seat	Tax Commissioner	Sheriff	Circuit Clerk
Marion .....	Lebanon .....	Wm. Hamilton .....	J. J. Barbee, Sr. ....	Frank L. Dent
Marshall .....	Benton .....	Paul Darnall .....	J. Burnett Holland .....	W. Brien Holland
Martin .....	Inez .....	H. B. Blackburn .....	U. G. Cassady .....	Buddy Stepp
Mason .....	Maysville .....	Frank Guilfoyle .....	Geo. H. Fitzgerald .....	Chas. L. Clift
Meade .....	Brandenburg .....	R. L. Woolfolk .....	W. E. Brown .....	Ray Neafus
Menfee .....	Frenchburg .....	G. C. Peck .....	P. L. Little .....	W. K. Wells
Mercer .....	Harrodsburg .....	Ed Currens .....	Oscar Sanders .....	P. B. Smalley
Metcalfe .....	Edmonton .....	S. W. Free .....	J. G. Sawyer .....	Sam Edwards
Monroe .....	Tompkinsville .....	J. I. Eakler .....	Barlow Bryant .....	L. R. Rush
Montgomery .....	Mt. Sterling .....	T. Newt Duff .....	Josh Owings .....	Ainse Hart
Morgan .....	West Liberty .....	Will Stacey .....	Lee Baker .....	J. D. Lykins
Muhlenberg .....	Greenville .....	Oscar Stokes .....	H. H. Vincent .....	Albert Christian
Nelson .....	Bardstown .....	Orville Hobbs .....	Jas. Haviland .....	Jas. Arnold
Nicholas .....	Carlisle .....	J. Will Martin .....	J. Clark Leer, Jr. ....	Jeanett V. Cox
Ohio .....	Hartford .....	Wendell Ralph .....	Clem Schroader .....	John W. Kirk
Oldham .....	LaGrange .....	R. P. Neal .....	W. Walter Briggs .....	Joseph Fitzgerald
Owen .....	Owenton .....	L. S. Starnes .....	R. G. Holbrook .....	Horace Ransdell
Owsley .....	Booneville .....	Sherman Brewer .....	A. J. Creech .....	C. A. Bowman
Pendleton .....	Falmouth .....	Chas. E. Ashcraft .....	Ralph M. Fisher .....	Mary C. Bradford
Perry .....	Hazard .....	F. A. Johnson .....	Filmore McIntosh .....	Jessie Cornett
Pike .....	Pikeville .....	Lafe Lawson .....	Grover Rowe .....	W. Taulbee Smith
Powell .....	Stanton .....	Howard Neal .....	Clayton Hall .....	Kate S. Bohannan
Pulaski .....	Somerset .....	A. B. Dick .....	Clyde Hubble .....	C. I. Ross
Robertson .....	Mt. Olivet .....	Fred Reinheimer .....	C. C. Burns .....	Paul Dryden
Rockcastle .....	Mt. Vernon .....	Richard Branaman .....	D. G. Clark .....	Mrs. B. B. Griffin
Rowan .....	Morehead .....	J. A. Lewis .....	Mort May .....	Joe McKinney
Russell .....	Jamestown .....	J. C. Stephenson .....	O. L. Hughes .....	J. B. Stephens
Scott .....	Georgetown .....	R. Williamson .....	G. Stockdell .....	W. B. Gaines
Shelby .....	Shelbyville .....	R. M. Eggen .....	Forest Barnes, Jr. ....	M. H. Harbison
Simpson .....	Franklin .....	Eugene C. Daly .....	J. Herb Milliken .....	Mrs. R. F. Neely
Spencer .....	Taylorsville .....	C. G. Mathis .....	Henry B. Shafar .....	Elizabeth Cochran
Taylor .....	Campbellsville .....	Hugh E. Colvin .....	R. L. Campbell .....	Geo. R. Holt
Todd .....	Elkton .....	R. E. Morpew .....	O. R. Crouch .....	A. N. Wells
Trigg .....	Cadiz .....	Luther Thomas .....	L. Humphries .....	A. C. Bennett
Trimble .....	Bedford .....	Chester A. Callis .....	W. R. Sanders .....	Robert Jackson
Union .....	Morganfield .....	H. R. Hommack .....	T. E. Markham .....	W. H. Lindo
Warren .....	Bowling Green .....	Ernest Phillips .....	B. Davenport .....	S. C. Lawson
Washington .....	Springfield .....	G. W. Yancey .....	Genie Brady .....	Robert Noe

120

KENTUCKY DIRECTORY

Wayne .....	Monticello .....	J. E. Brammer .....	M. B. Lair .....	R. O. Cook
Webster .....	Dixon .....	F. V. Winstead .....	Harry C. Stull .....	T. A. Stewart
Whitley .....	Williamsburg .....	T. S. Shelton .....	Wm. Kamblin .....	Walter Brown
Wolfe .....	Campton .....	J. J. Adams .....	F. J. Stamper .....	A. B. Kash
Woodford .....	Versailles .....	Mrs. Ora H. Dale .....	A. B. Dawson .....	Claude A. Witt

KENTUCKY DIRECTORY

121

608-784-7473  
Morehead, KY 40354  
558 W. 3rd St.  
Dr. J. C. Ellis  
Physician and Surgeon



# Justice of the Peace

126

## KENTUCKY DIRECTORY

- Martin**—Andy Stepp, Frank DeLong, Abe Hancy, Dug Moore, M. H. Muncy, Nathon Booth, Eli Lewis.
- Mason**—J. R. Roberson, Lee Dresel, Chas. Eitel, J. F. Hopkins, B. G. Applegate.
- Meade**—W. G. Nall, Jess Bunger, J. D. French, Geo. R. St. Clair, Alec Rhodes, G. H. Hardesty.
- Menifee**—J. S. Spencer, J. K. Richard, H. L. Robinson, R. M. Buchanan, Bruce Lawson.
- Mercer**—Robt. Claunch, V. R. Teater, Jas. Crews, Van B. Carter, M. M. Dosset, J. L. Wilson.
- Metcalfe**—J. H. Gilby, J. A. Wallace, J. T. Froedge.
- Monroe**—G. B. Fraim, D. P. Hood, Sherman Miller, G. R. Pulliam, J. E. Thompson, Lee Miller, Walter Hale.
- Montgomery**—W. E. Jones, R. S. Greene, W. B. Robinson, Commissioners.
- Morgan**—Thos. Richardson, Jonah Wells, W. P. Lewis, C. W. Bailey.
- Muhlenberg**—W. E. Fulkerson, E. P. Camp, W. D. Tudor, Leonard Anderson, F. M. Miller.
- Nelson**—T. J. Cecil, Columbu Settle, Logan Johnson, Simon Humprey, W. C. Vanfleet.
- Nicholas**—John G. Allison, Taylor Brown, Frank Reed, D. W. Booth, J. C. Gillispie.
- Ohio**—Curtis Whabrey, Rollie Ashby, H. Ashby, Herbert Carden, Arch Moseley, W. I. Langford, Henry Gillim.
- Oldham**—L. W. Kerlin, Claud Kelley, V. B. Morgan, R. A. Woodsmall, F. G. Davis, B. B. Able, Sam Abbott, H. Y. Speer.
- Owen**—Mundy Webb, Kirtley Cobb, E. A. Lee, G. W. Wain-scott.
- Owsley**—Willie Seale, Chester Scott, H. C. Mason.
- Pendleton**—John F. Messmer, Arthur F. Browning, Ambrose Fields, C. F. Iler, Wm. Mangold, Frank Blackburn, Joe F. Thomas, Ed. Kidwell.
- Perry**—Steve G. Sanlin, L. H. Deaton, A. J. Engle, E. M. Campbell, Finley Sumner, Drew Gwin, Allison Mimiard, Tester Gibson.
- Pike**—U. G. Haynes, B. C. Burk, John L. Coleman, Lawrence Parsons, Ingram Leslie, G. C. Ramey, Jeff Davis, V. A. Belcher.
- Powell**—Clarence Faulkner, E. F. Harris, C. W. Rice, Ed Proffitt, F. G. Powell.

1934

## KENTUCKY DIRECTORY

127

- Pulaski**—Bob Perkins, Homer B. Wilde, R. L. Roy, Ansel Adams, Henry Van Hook, Oather Randall, John Edwards, M. C. Coomer.
- Robertson**—S. J. Linville, Jno. Owens, Robt. Langley, B. F. Linville, J. England.
- Rockcastle**—Wm. Hansel, J. T. Kirby, S. E. Chandler, Chas. Owens, Hardie Mullins.
- Rowan**—J. B. Rose, Fred Burrows, Sherman Mobry, Ben Hamm.
- Russell**—Porter Dunbar, John Pierce, R. S. Whittle, L. C. Blair.
- Scott**—W. V. Featherstone, G. R. McDowell, Plato Plummer, Commissioners.
- Shelby**—J. L. Shramme, H. L. Vawter, J. L. Smith, Hubert Gordon, R. B. Belwood, G. W. Demaree, T. R. Smith.
- Simpson**—Claud Smith, Joe Brizendine, King Ruley, Vernon Stuart.
- Spencer**—W. N. Black, Walter Day, E. B. Jewell, John M. Green, Geo. W. Tichenor, C. L. Lawrence.
- Taylor**—W. W. Webster, Ira E. Wise, M. E. Pike.
- Todd**—Jacob Groves, R. J. Sanders, R. M. Shanklin, Jr., J. N. Hadden, E. H. Dickinson, Chester D. Gill, A. C. Francis, James T. Johnson.
- Trigg**—Martin V. Franklin, D. B. Reed, Garland D. Bridges, Lee C. Hopson, Luther Green, Joe E. Nunn, C. B. Allen.
- Trimble**—Bryan Moore, E. H. Mullikin, Fred H. Garriott, Henry Norvelle.
- Union**—Tom T. Richards, J. R. Jenkins, R. E. Sheffe, C. M. Yates, Ben Callender, J. W. Stanley.
- Warren**—Leslie E. White, J. Clarence Davenport, C. L. Henderson, Emmett Smith, Raymond Stohl, J. C. Deweese, Alex Butler, J. P. Hodges.
- Washington**—W. B. Sparrow, Joe Burkhead, Elvin Birch, J. L. Moran, S. C. Milburn, P. J. Shanahan.
- Wayne**—Jas. Bartleson, S. V. Cooper, W. M. Rice, H. P. Blevins, L. W. Morrow, Dick Ramsey, T. E. Conley.
- Webster**—J. W. Villines, D. M. Melton, I. H. Nance, S. C. Lofton, J. B. Skinner.
- Whitley**—Millard White, Elmer Cox, B. D. Carter, O. L. Arnold, D. C. Douglass, Ben A. Peace, T. F. Peace.
- Wolfe**—Jas. Tyler, C. F. Ely, Jack Hollon.
- Woodford**—Ike Parrish, W. H. Tutt, W. H. Wilson, John E. Harris, Jackson D. Wilhoite, C. D. Wilson.



2/24

## MOREHEAD MEMORIES: PEOPLE & PLACES

### A BITTER POLITICAL PILL

BY

JACK D. ELLIS

"... That the purpose of God, according to election might stand" (ROMANS 9:11)

In its 150 year history, Rowan has always taken its politics seriously, many times to the point of violence. In the election of 1887, the Rowan County Feud began that resulted in more than 20 people being killed. <sup>However, one</sup> The election in 1935 <sup>almost ended in violence</sup> did not end in violence. <sup>again, it</sup> But it was a bitter fought contest that could have ended in tragedy when A.B. "Happy" Chandler was elected Governor of Kentucky (1935-1939). <sup>It was Chandler's</sup> following a term as Lt. Governor under Governor Ruby Lafoon (1931-1935). He was not Lafoon's choice to run for Governor, so while he was Lt. Governor, and Governor Lafoon was out of the state, he called a special session of the Legislature and changed the system of primary elections and succeeded in beating Lafoon <sup>as</sup> choice in the primary, and also beating <sup>King Swope</sup> Schafe in the final election. The late Dr. Thomas D. Clark in his book "*The Peoples House*," called the years of Chandler's administration a time of great turmoil in Kentucky politics.

### ROWAN: IN POLITICAL TURMOIL <sup>King</sup>

Although Democrat Chandler soundly defeated Republican Judge <sup>Ken Swope</sup> in the ~~state-wide~~ in the general election, he lost Rowan County by a considerable margin.

Chandler attributed losing Rowan County to the long time republican leader in Rowan County, Judge Charles Jennings, who's father J.T. Jennings was elected <sup>as Rowan's Representative</sup> to the Kentucky House of Representatives in the same election. That would come back to haunt Rowan



County, Morehead State College, and politics in general.

Republican J. Troy Jennings, father of Rowan County Judge Charles Jennings, defeated Democrat J.J. Thomas of Bath County in the race for Kentucky's 96<sup>th</sup> District Representative. <sup>Republican</sup> Jennings won by a majority of 81 votes in a district of more than a 800 democratic majority . He ran on the popular platform that would "free old rover" (eliminate the dog tax in Kentucky), old age pensions and ~~more of the~~ <sup>other</sup> reform planks. It was ~~a hotly~~ <sup>hotly</sup> contested contest. The race was not decided until the last Owingsville precinct was counted, ~~oil of which~~ <sup>further</sup> fueled the fire of political warfare in Rowan and Kentucky. (This writer used to live across the street from J. Troy Jennings and I remember him as an old man who lived out his life bitter and disillusioned and I never knew why until I wrote this article.)

### KENTUCKY GENERAL ASSEMBLY REJECTED ROWAN REPRESENTATIVE

When the general assembly met in January of 1936, the heavily Democratic Kentucky House of Representatives refused to seat J. Troy Jennings by a vote of 64-32. A special committee of 7 democrats <sup>no</sup> ~~not~~ republicans recommended that Republican Jennings be disqualified to hold his seat representing Rowan and Bath County. They further recommended that Democrat J.J. Thomas, who lost to Jennings, be seated as the representative of the 96<sup>th</sup> district.

Their reasoning as to why he was <sup>not</sup> ~~no~~ allowed to serve was that his son Charles Jennings, Rowan County Judge, had formed a County Patrol of 25-75 men who were used extensively to quiet strikes and labor disputes at factories in Clearfield and



Haldeman. During the November 5<sup>th</sup>, 1935 election, Judge Charles Jennings said he had used the county patrol to "keep order" at various polling places. (Surely Rowan County never needed guards at polling places on election day?) Since Rowan had always been a hot bed of political turmoil during elections, many who were voters said they felt much safer as a result of the patrol being there. (This writer can remember growing up, that there was usually a gun fight or fist fight every election day.)

<sup>brought</sup> ~~But~~ the charges by the 7 member Democrat committee was "After careful consideration the committee <sup>found</sup> ~~fully~~ evidenced that the election in Rowan County on November 5, 1935, was not a free and open election due to the fact that Judge Jennings secured a detail of Kentucky National Guard Troops and his own armed Rowan County Patrolmen <sup>who</sup> were present at Rowan Precincts 1, 2, 8, 10, and 16 and kept large numbers of legally qualified voters <sup>from</sup> ~~from~~ casting their vote."

CHARGED ELECTION NOT FREE AND OPEN

J. Troy Jennings who charged he was framed and tricked out of serving in the office to which he was lawfully elected, said, "My only regret is I am getting old and might die before I can run again. I would be elected in a landslide."

REGENTS RESIGN - COLLEGE LOSES ACCREDITATION  
In January of 1936, soon after Governor Chandler took office, the entire Board of Regents of Morehead State College resigned at the request of the Governor. With a new Board appointed by Chandler, Morehead College President John Howard Payne was soon out of office and Harvey A. Babb was inaugurated MSC President May 1, 1936. In a very <sup>short</sup> ~~short~~ time President Babb announced there would be several changes at the College



particularly in the Athletic Department. Babb lasted only until <sup>Ken</sup> ~~Ken~~ Johnson was elected the next Governor and he was soon out, and new President William H. Vaughn was appointed. It was President Vaughn who said if he was fired because of politics he would "take the college with him." He was and he did! At the time Bill Vaughn was severely criticized for eventually getting the College dropped from the Southern Association of Colleges list of accredited schools. (This writer was a student <sup>here</sup> at that time.) Although President Doran was about as active in the political arena as anyone could be, when he was criticized for it, he would remind everyone of what happened to the College as a result of politics.

<sup>later when this</sup> This writer was at Vanderbilt ~~Peabody~~ University Graduate School in the 1950s while Bill Vaughn was Dean of that great institution. When he learned a student from Morehead was there, he called me into his office and ~~he would~~ <sup>ask</sup> ask many questions about who and what was happening in Morehead. We spent several spring afternoons talking about Morehead. Dr. Vaughn really had a soft spot in his heart for Morehead and Eastern Kentucky. He sincerely believed the institution would be made stronger because of what he did. He was right!

Shortly after Chandler took office all of the state road workers in Rowan County were fired or resigned. At that time the State District Office of Transportation was in Morehead but in a very few years the entire office was moved to Flemingsburg.

In today's political arena in Kentucky one would think that the very idea of any <sup>new</sup> Governor of Kentucky ever firing anyone <sup>crossing any state workers</sup> to resign was unheard of. It has always happened in our Commonwealth and probably always will. <sup>But in today's</sup> system it is much less frequent and less obtrusive.

FOR MORE ABOUT ROWAN'S POLITICAL TURMOIL, READ CHAPTER 11, "CARVING OUT A COUNTY," IN JACK ELLIS' LATEST BOOK — KENTUCKY MEMORIES, REFLECTIONS OF ROWAN COUNTY.



POLITICS

10/12

MOREHEAD MEMORIES: PEOPLE & PLACES  
POLITICALLY ~~PUZZLING~~ RHETORIC  
BY ~~PUZZLING~~

JACK D. ELLIS

Every idle word that men shall speak, they shall give an account thereof. (MATTHEW 12:36)

The first Tuesday after the first Monday in November will soon be coming

up in Kentucky and this nation. That means Election Day and, hopefully an end to

much of today's political "mud slinging." But lest one think that all of this heated

political rhetoric is anything new (although it seems much more bitter and personal) let me

share with you this column from ~~our~~ <sup>the</sup> deep dark past. As you read today's article

you will find a few words have been left blank. That is done in order to allow the

reader to guess who wrote the column and ~~where~~ <sup>when</sup> it was first published. At the end

of the article you will find directions to answer this "political puzzle."

MORATORIUM CALLED FOR ON CANDIDATE SPEECHES

DATE LINE? "There should be a moratorium called on all candidates' speeches. They have both called each other everything in the world they can think of. From now on they are just talking themselves out of votes."

"The office of \_\_\_\_\_ has degenerated into two ordinarily fine men, being goaded on by their political leeches into saying things that, if they were in their right minds, they wouldn't think of saying. Imagine

Mr. \_\_\_\_\_ saying last night, 'any changes of policies will bring disaster to every home in America.' Of all the conceit! This country is a thousand times bigger than any two men or any two parties in it."

THIS NATION HAS SURVIVED IN SPITE OF POLITICIANS

"Those big politicians are so serious about themselves and their parties. This country has gotten where it is in spite of politics, not by the aid



of it. That we have carried as much political bunk as we have and still survived shows we are a super nation. If by some Divine act of Providence, we could get rid of both these parties and hire some good man, like any other business does, we would be sitting pretty."

*CANDIDATES SHOULD FISH MORE AND TALK LESS*

"This calamity was brought on by the actions of the people of the whole world, and its weight will be lifted off by the actions of the people of the whole world, and not by a Republican or a Democrat. So you two boys just get the weight of the world off your shoulders and go fishing."

"Both of you claim you like to fish. Now instead of calling each other names till next Tuesday, why, you can do everybody a big favor by going fishing, and you will be surprised, but the old United States will keep right on running while you boys are sitting on the bank. Then, come back next Wednesday and we will let you know which one is the lesser of the two evils."

*FOR THE ANSWER TO THIS POLITICAL PUZZLE  
TURN TO PAGE —*

*this scathing humorous*

~~Answer to the political puzzle from this article~~ was written by one of

America's (and this writer's) favorite humorist, Will Rogers, on November 1, 1932. (Certainly everyone today running for public office needs to take a lesson from Will Rogers and "lighten up" and not take themselves so seriously.) This was written during the heated campaign for President in 1932 between Herbert Hoover and Franklin D. Roosevelt. Of course, history tells us that Roosevelt won and was elected President for four terms. *Hopefully!* The American and Kentucky voters still have a sense of humor today and *usually* *will* *wise* make good choices.



# OFFICIAL PRIMARY BALLOT



1956

DEMOCRAT

For United States Senate

JOE B. BATES

Greenup, Ky.

EARLE C. CLEMENTS

Morganfield, Ky.

JAMES L. DELK

Frankfort, Ky.

For Representative in Congress  
Seventh District

CARL D. PERKINS

Hindman, Ky.

ERVIN S. PRUITT

Pikeville, Ky.

GEORGE GLENN HATCHER

Prestonsburg, Ky.

RALPH H. SHERMAN

Jeff, Ky.

RALPH NICKELL WALTER

West Liberty, Ky.

No. 0000

Name

Residence

Reg. No.

The above is a true and correct facsimile of the Democrat ballot to be voted on in the precincts of Rowan County at the primary election on Tuesday, May 29, 1956.

Ottist W. Elam

Rowan County Court Clerk

Prepared, posted and published in compliance with Kentucky Revised Statutes.





path just a few years ago. Now ahead's best residential sections it limits this year. This is the tant, one of many nice resid- a repeatedly in early history.

## Rowan Voters Have Been Right In Most Elections For Governor Of Kentucky

Rowan County has been 'right' politically, about two-thirds of the time in gubernatorial elections since 1891.

Whether the county's record prior to 1891 was as good is unknown, since figures for the years prior to that time are not available.

But a compilation of voting figures since 1891, the year Democrat John Brown was elected chief executive of the state, shows that in two elections out of three, Rowan County voters have favored the winner.

And strangely enough, A. B. Chandler, who won an overwhelming victory over Edwin R. Denney in Rowan County last fall, was repudiated by the voters here in his first general election race 21 years ago. Rowan County gave King Swope a 371-vote bulge over Chandler at that time.

Governors who have received majorities in Rowan County since 1891 are: Brown, William O. Bradley, William S. Taylor (elected on face of returns, but disqualified when William Goebel contested), Augustus E. Wilson, Edwin P. Morrow, W. J. Fields, Flem D. Sampson, Ruby Laf-

foon, Simeon S. Willis, Earle C. Clements, Lawrence W. Wetherby, and A. B. Chandler.

The Rowan County vote for the past 65 years:

Year	Democrat	Republican
1891	Brown, 517*	Wood, 496
1895	Hardin, 444	Bradley, 604*
1899	Goebel, 643	Taylor, 814*
1900	Beckham, 782*	Yerkes, 908
1903	Beckham, 612*	Belknap, 696
1907	Hager, 652	Willson, 858*
1911	McCreary, 770*	O'Rear, 829
1915	Stanley, 764*	Morrow, 836
1919	Black, 739	Morrow, 879*
1923	Fields, 1,084*	Dawson, 902
1927	Beckham, 1,065	Sampson, 1,534*
1931	Laffoon, 1,790*	Harrison, 1,654
1935	Chandler, 2,120*	Swope, 2,491
1939	Johnson, 1,810*	Swope, 2,018
1943	Donaldson, 987	Willis, 1,380*
1947	Clements, 1,867*	Dummit, 1,499
1951	Wetherby, 1,581*	Siler, 1,530
1955	Chandler, 2,319*	Denney, 1,565

\*Indicates state winner.

Only five of Kentucky's last 18 governors have been Republicans, but Rowan County's majorities have gone to 12 Republicans in the last 18 races for governor.

Rowan County voters generally have favored Eastern Kentucky candidates, when they cast their ballots in gubernatorial races. Simeon Willis, of Ashland, Flem Sampson of Barbourville, William J. Fields of Olive Hill, are all Eastern Kentuckians who have found favor with Rowan County voters.

THE ROWAN COUNTY Court  
the mud streets