

HIGHLIGHTS FOR MARCH 1987

Art exhibit: Thomas Cornell's paintings, drawings and prints, Mar. 2-6, gallery, Claypool-Young Art Building, weekdays, 8 a.m.-4 p.m. For additional information, (606) 783-2766.

Arts in Morehead: Austin on Tap, Mar. 3, Button Auditorium, 7:30 p.m., admission free. For additional information, (606) 783-2788.

Senior recital: Wayne Vaughan, trombone, Mar. 3, Duncan Recital Hall, 8 p.m., free. For additional information, (606) 783-2473.

Graduate recital: Ellis Harmon, guitar, Mar. 4, Duncan Recital Hall, 8 p.m., free. For additional information, (606) 783-2473.

Spring vacation, Mar. 9-13, classes resume Mar. 16.

Girls' 16th Regional Basketball Tournament, Mar. 9-12, Academic-Athletic Center. For additional information, (606) 783-2031.

Boys' 16th Regional Basketball Tournament, Mar. 13, 14, 16 and 17, Academic-Athletic Center. For additional information, (606) 783-2031.

Third Annual Regional High School Art Exhibition, Mar. 16-27, Claypool-Young Art Building; high school art day, Mar. 25. For additional information, (606) 783-2766.

Future Business Leaders Region V Conference, Mar. 20, Crager Room, Adron Doran University Center, 8:30 a.m.-5 p.m. For additional information, (606) 783-2163.

Senior recital: Kathy Kingham, horn, Mar. 22, Duncan Recital Hall, 3 p.m., free. For additional information, (606) 783-2473.

Senior recital: Craig Doolin, clarinet, Mar. 22, Duncan Recital Hall, 8 p.m., free. For additional information, (606) 783-2473.

Trombone recital: Joe Phelps and Evert Windland, Mar. 23, Duncan Recital Hall, 8 p.m., free. For additional information, (606) 783-2473.

Senior recital: Linda Roth, piano, Mar. 24, Duncan Recital Hall, 8 p.m., free. For additional information, (606) 783-2473.

Founders Day, Mar. 26, campus-wide. For additional information, (606) 783-2462.

Concert: Morehead piano trio, Mar. 26, Duncan Recital Hall, 8 p.m. For additional information, (606) 783-2473.

(MORE)

Highlights for March
Page 2

NKBIF Final Weigh-in, Mar. 27, Derrickson Agricultural Complex, 9 a.m.-noon;
sale 7:30 p.m. For additional information, (606) 783-2662.

National Forensic League Tournament, Mar. 27-28, Breckinridge Hall, 8 a.m.-11 p.m.
For additional information, (606) 783-2134.

Military Science Eagle Invitational Drill and Rifle Meet, Mar. 27-28, Laughlin
Health Building. For additional information, (606) 783-2050.

Admissions Open House, Mar. 28, Adron Doran University Center, 9 a.m.-1 p.m.
For additional information, (606) 783-2000.

Area 4-H Clinic, Mar. 28, Derrickson Agricultural Complex, 9 a.m.-4 p.m.
For additional information, (606) 783-2800.

KMEA Instrumental Solo and Ensemble Contest, Mar. 28, Baird Music Hall, all day.
For additional information, (606) 783-2473.

Concert: Rowan County Choir, Mar. 31, Duncan Recital Hall, 8 p.m. For additional
information, (606) 783-2473.

####

PY

Tips

PUBLIC INFORMATION

JUDITH YANCY, DIRECTOR

MOREHEAD STATE UNIVERSITY

UPO BOX 1100

MOREHEAD, KY 40351

606-783-2030

HIGHLIGHTS FOR MARCH 1987

Mar. 2-6

Art exhibit: Thomas Cornell's paintings, drawings and prints, gallery, Claypool-Young Art Building, weekdays, 8 a.m.-4 p.m. For additional information, (606) 783-2766.

Mar. 3

Arts in Morehead: Austin on Tap, Button Auditorium, 7:30 p.m., admission fee. For additional information, (606) 783-2788.

Senior recital: Wayne Vaughan, trombone, Duncan Recital Hall, 8 p.m., free. For additional information, (606) 783-2473.

Mar. 4

Graduate recital: Ellis Harmon, guitar, Duncan Recital Hall, 8 p.m., free. For additional information, (606) 783-2473.

Mar. 9-13

Spring vacation, classes resume Mar. 16.

Mar. 9-12

Girls' 16th Regional Basketball Tournament, Academic-Athletic Center. For additional information, (606) 783-2031.

Mar. 13, 14, 16 and 17.

Boys' 16th Regional Basketball Tournament, Academic-Athletic Center. For additional information, (606) 783-2031.

Mar. 16-27

Third Annual Regional High School Art Exhibition, Claypool-Young Art Building; high school art day, Mar. 25. For additional information, (606) 783-2766.

Mar. 20

Future Business Leaders Region V Conference, Crager Room, Adron Doran University Center, 8:30 a.m.-5 p.m. For additional information, (606) 783-2163.

Mar. 22

Senior recital: Kathy Kingham, horn, Duncan Recital Hall, 3 p.m., free. For additional information, (606) 783-2473.

Senior recital: Craig Doolin, clarinet, Mar. 22, Duncan Recital Hall, 8 p.m., free. For additional information, (606) 783-2473.

(MORE)

Highlights for March

Page 2

Mar. 23

Trombone recital: Joe Phelps and Evert Windland, Duncan Recital Hall, 8 p.m., free. For additional information, (606) 783-2473.

Mar. 24

Senior recital: Linda Roth, piano, Duncan Recital Hall, 8 p.m., free. For additional information, (606) 783-2473.

Mar. 26

Founders Day, campus-wide. For additional information, (606) 783-2462.

Mar. 27

NKBIF Final Weigh-in, Derrickson Agricultural Complex, 9 a.m.-noon; sale 7:30 p.m. For additional information, (606) 783-2662.

National Forensic League Tournament, Breckinridge Hall, 8 a.m.-11 p.m., also Mar. 28. For additional information, (606) 783-2134.

Military Science Eagle Invitational Drill and Rifle Meet, Mar. 27-28, Laughlin Health Building. For additional information, (606) 783-2050.

Mar. 28

Admissions Open House, Adron Doran University Center, 9 a.m.-1 p.m. For additional information, (606) 783-2000.

Area 4-H Clinic, Derrickson Agricultural Complex, 9 a.m.-4 p.m. For additional information, (606) 783-2800.

KMEA Instrumental Solo and Ensemble Contest, Baird Music Hall, all day. For additional information, (606) 783-2473.

Mar. 31

Concert: Rowan County Choir, Duncan Recital Hall, 8 p.m. For additional information, (606) 783-2473.

####

PY

News

PUBLIC INFORMATION

JUDITH YANCY, DIRECTOR

MOREHEAD STATE UNIVERSITY

UPO BOX 1100

MOREHEAD, KY 40351

606-783-2030

March 1, 1987
FOR IMMEDIATE RELEASE

MOREHEAD, Ky.--Morehead State University will host the annual Region 5 Conference of the Future Business Leaders of America on Friday, March 20, beginning with registration at 8:30 a.m. in the Adron Doran University Center.

More than 1,000 students from 35 Eastern Kentucky high schools are expected to participate in the sessions designed to develop responsible business leaders.

The program includes election of officers, guest speakers, workshops, and competitive events. Throughout the day students will compete for awards in contests designed to test their skills in business law, public speaking, economics, accounting, data processing, and other business-related areas. In addition, participants will compete for the titles of Mr. and Ms. FBLA.

Additional information may be obtained by calling Dr. Sue Y. Luckey, coordinator of Information Sciences, (606)-783-2163.

###

sy1

News

PUBLIC INFORMATION

JUDITH YANCY, DIRECTOR

MOREHEAD STATE UNIVERSITY

UPO BOX 1100

MOREHEAD, KY 40351

606-783-2030

March 2, 1987
FOR IMMEDIATE RELEASE

MOREHEAD, Ky.--Morehead State University will close for its annual spring break during the week of March 9.

Classes will resume and offices reopen Monday, March 16.

####

Photo

PUBLIC INFORMATION

JUDITH YANCY, DIRECTOR

MOREHEAD STATE UNIVERSITY

UPO BOX 1100

MOREHEAD, KY 40351

606-783-2030

MSU HOSTS BLACK HISTORY MONTH ACTIVITY

Morehead State University celebrated Black History Month in February by hosting several activities on campus. One event, a candid discussion on the "African American Family: Past, Present and Future," was conducted by Dr. Bette J. Dickerson of Washington, D.C., research and development analyst for the Delta Research and Educational Foundation, and Ralph L. Douglass of Washington, D.C., an educational research consultant in private practice. Visiting after the program were, from left, Douglass, Sherri Jackson, St. Louis, Mo., sophomore, and Dickerson. Dickerson, a 1972 graduate of MSU, is a former program assistant for W.K. Kellogg Foundation in Battle Creek, Mich., and former George Edmund Haynes Fellow with the National Urban League in New York City. Dickerson is a native of Ashland.

(MSU photo by Jeff Marshall)

3-2-87py



PSA

PUBLIC INFORMATION

JUDITH YANCY, DIRECTOR

MOREHEAD STATE UNIVERSITY

UPO BOX 1100

MOREHEAD, KY 40351

606-783-2030

SUBJECT: FITNESS PROGRAM
RELEASE DATE: Now thru March 15
TIME: 30 sec.

ANNOUNCER:

DO FAST-PACED EXERCISE PROGRAMS SCARE YOU
AWAY BECAUSE YOU HAVEN'T CHALLENGED YOUR MUSCLES
FOR A LONG TIME? MOREHEAD STATE UNIVERSITY'S
EXTENDED CAMPUS PROGRAMS OFFERS YOU BODY RECALL
FITNESS INSTEAD. A TEN WEEK SERIES OF ONE HOUR
SESSIONS MEETING THREE DAYS A WEEK, BODY RECALL
FITNESS BEGINS MARCH 16 AT 11 A.M. IN THE EAST
LOBBY OF MSU'S ACADEMIC-ATHLETIC CENTER. FOR
MORE INFORMATION OR TO REGISTER, CALL MARGE
THOMAS AT 783-2352 OR 784-8138.

3-2-87 jy

Photo

PUBLIC INFORMATION

JUDITH YANCY, DIRECTOR

MOREHEAD STATE UNIVERSITY

UPO BOX 1100

MOREHEAD, KY 40351

606-783-2030

MSU THANKS EMPLOYEE FOR SERVICE

The Office of Physical Plant at Morehead State University recently said "thanks" to one of its own, by hosting a retirement reception in his honor. For his departure, James Dyer of Morehead, center, was awarded a plaque for his 24 years of service. Making the presentation were Gene Caudill, left, administrative superintendent, and Joe Planck, physical plant director. Dyer, a general serviceman, retired Feb. 28.

(MSU photo by Ray Bradley)

3-2-87py



News

PUBLIC INFORMATION

JUDITH YANCY, DIRECTOR

MOREHEAD STATE UNIVERSITY

UPO BOX 1100

MOREHEAD, KY 40351

606-783-2030

March 3, 1987
FOR IMMEDIATE RELEASE

MOREHEAD, Ky.--Morehead State University's enrollment figures for Spring 1987 show a dramatic increase of 7.3 percent over Spring 1986, according to figures released today by the University.

The spring headcount enrollment is 5,740, compared with 5,351 at this time last year, and includes a 2.3 percent increase in full-time students, MSU President A.D. Albright announced.

"While the full-time student growth reverses the trend of recent years, there are other significant gains to be noted," he added.

"The spring enrollment picture includes a substantial increase, 19.2 percent, in part-time students over last spring, reflecting our increased outreach to graduate students and new undergraduate programs at our regional centers," Dr. Albright said. "The figures demonstrate that we are meeting a real need in our service region."

MSU also saw a 22.3 percent increase in freshmen/transfer students over the previous spring figure. "At the moment, our registration data base has not sorted newly-enrolled freshmen from students who transferred in, but this size increase does tell us that students are recognizing the opportunities MSU offers," Dr. Albright said.

Increases, ranging from 5.4 percent to 9.3 percent, were seen in all classes, except for the sophomore class.

(MORE)

2-2-2

Enrollment

"Dubbed the 'comeback kid' by the news media for last fall's enrollment gains, MSU continues to live up to its nickname. A lot of good things are happening at MSU right now thanks to our friends and the efforts of a dedicated faculty and staff," Dr. Albright said.

The following is a comparison of the 1986 and 1987 Spring enrollments by class.

	<u>Spring 86</u>	<u>Spring 87</u>	<u>Change</u>	
*** Freshman/ Transfer	1,239	1,515	+22.3%	***
Sophomores	1,001	885	-13.1%	
Juniors	816	900	+ 9.3%	
Seniors	953	1,004	+ 5.4%	
Graduate	1,342	1,436	+ 7.0%	
Total	5,351	5,740	+ 7.3%	

***NOTE: This figure is the combined total of new freshman and students who transferred to MSU this spring.

####

jy

Photo

PUBLIC INFORMATION

JUDITH YANCY, DIRECTOR

MOREHEAD STATE UNIVERSITY

UPO BOX 1100

MOREHEAD, KY 40351

606-783-2030

16 REGION GOVERNORS' CUP WINNERS

Lewis County High School student Carter Esham, left, took first place in English composition at the 16th Region Governor's Cup competition held at Morehead State University. With Esham, from left, are Nellie Middleton of West Carter High School, who placed second, and Jan Burge of MSU, who coordinated the competition. Esham and Middleton will compete in the state finals, sponsored by the Kentucky Academic Association, to be held in Louisville March 15-16.

(MSU photo by Ray Bradley)

jy3-4-87



News

PUBLIC INFORMATION

JUDITH YANCY, DIRECTOR

MOREHEAD STATE UNIVERSITY

UPO BOX 1100

MOREHEAD, KY 40351

606-783-2030

March 4, 1987
FOR IMMEDIATE RELEASE

MOREHEAD, Ky.--Morehead State University was recently recognized for its participation in the YMCA Black Achievers Program of Lexington.

"Through the program, MSU awards three minority grants to black students in the Lexington area," Jerry Gore, MSU director of minority student affairs, said. "The Black Achievers Program decides which students in the program are eligible for the grants, then the University selects the students who will receive them."

MSU uses the following guidelines in awarding the grants: applicant must be admitted as a freshman at MSU, be a Kentucky resident, have demonstrated academic and/or extracurricular achievement and submit a scholarship application to MSU.

The scholarship may be renewed for a total of four years. The applicant must maintain a 2.5 g.p.a. as a freshman and a 2.75 cumulative g.p.a. thereafter.

The Black Achievers Program is sponsored by the YMCA. The purpose of the program is to aid the social and educational development of black students in the Lexington area. It does this by pairing a student with a black professional from the region to act as a role model, according to Gore.

####

News

PUBLIC INFORMATION

JUDITH YANCY, DIRECTOR

MOREHEAD STATE UNIVERSITY

UPO BOX 1100

MOREHEAD, KY 40351

606-783-2030

March 4, 1987
FOR IMMEDIATE RELEASE

MOREHEAD, Ky.--Morehead State University cheerleaders have been named one of the top 20 squads in the nation.

Following the National College Championship held recently in San Diego, Calif., MSU's squad was notified that it was ranked 11th from among more than 230 squads in the competition. The cheerleaders were awarded a plaque and certification of participation.

Competition was funded by Ford Motor Company. The Universal Cheerleaders Association (UCA) of Memphis, Tenn., hosted the event and staff members served as judges.

The MSU cheerleaders submitted a video tape prior to the competition. Each squad was scored on group participation, performance of a cheer, sideline and fight song routine.

The MSU squad, who also placed in the top 20 last year, received a "superior" rating at UCA's collegiate camp last August.

Cheerleaders representing MSU were Linda Chouinard, **Maysville** junior; Melissa Collins, **Morehead** sophomore; Jeanie Large, **Ironton, Ohio**, sophomore; Beth Lucas, **Whitesburg** freshman; Donna Jean Roberts, **Robinson Creek** freshman; Michael Ebright, **Carroll, Ohio**, senior; William Logan, **Ashland** graduate student; Mike McBeath, **Lexington** sophomore, Ronald R. Pies, **Harrison, Ohio**, freshman, and Richard Pinson, **Elkhorn City** sophomore. Alternates were Stephanie Dunaway, **Clearfield** senior and Scott Cooke, **Ashland** senior.

####

py

News

PUBLIC INFORMATION

JUDITH YANCY, DIRECTOR

MOREHEAD STATE UNIVERSITY

UPO BOX 1100

MOREHEAD, KY 40351

606-783-2030

March 4, 1987
FOR IMMEDIATE RELEASE

MOREHEAD, Ky.--Morehead State University finished in first place in the Association of College Unions-International, Region 5 Recreation Tournament held recently at the University of Tennessee in Knoxville.

MSU finished first in overall performance ahead of Virginia Tech (2nd), Memphis State (3rd), Murray State (4th), and the University of Tennessee (5th).

There were 402 students from 30 universities participating in the Region 5 competition which consists of Kentucky, Virginia, Tennessee, North Carolina and South Carolina.

Four of the 26 students representing MSU will go on to national competition. Scott Johnson was first and Steve Todd was second in Men's Bowling All Events and qualified for the Men's National Tournament in Niagra Falls, N.Y., May 7-10. Sharon Owens was first and Lisa McGinnis was second in Women's Bowling All Events and qualified for the Women's National Tournament in Hartford, Conn., April 4-7.

MSU students competing and their individual and team placing included:

*Patricia Baker Mullins, **Thornton** senior, Backgammon.

*Trent Byron Mullins, **Larkslane** senior, Men's Billiards, third place.

*Charles Eldridge, **Firebrick** sophomore, Men's Billiards.

*Rhonda A. Hamm, **Soldier** sophomore, Women's Billiards.

*Pam J. Byrd, **Alexandria** sophomore, Women's Bowling Team, first place.

*Tammie Byrd, **Alexandria** junior, Women's Bowling Team, first place.

*Lisa Mae McGinnis, **Huntington, W.Va.**, freshman, Women's Bowling Team, first place; Women's Individual All Events, second place; Women's High Series, fourth place.

*Sharon Kay Owen, **Bowling Green** sophomore, Women's Bowling Team, first place; Women's Individual All Events, first place; Women's High Series, first and third place, separate rounds.

(MORE)

*Karen Ann Combs, **Toledo, Ohio**, senior, Women's Bowling Team, first place; Women's Individual All Events, fifth place; Women's Singles, fifth place, and Women's High Game, first place.

*E. G. Burr, **Charleston, W. Va.**, freshman, Men's Bowling Team, first place.

*Michael R. Day, **Covington** freshman, Men's Bowling Team, first place.

*Scott M. Johnson, **Dunbar, W.Va.**, sophomore, Men's Bowling Team, first place; Men's Individual All Events, first place, and Men's High Series, first place.

*James Andrew Parker, **Fairborn, Ohio**, junior, Men's Bowling Team, first place; Men's High Series, second place, and Men's High Game, first place.

*Johnny L. Taylor, **Corbin** sophomore, Men's Bowling Team, first place.

*Steven M. Todd, **Waverly, W.Va.**, sophomore, Men's Bowling Team, first place; Men's Individual All Events, second place, and Men's Singles, third place.

*Jeffery S. Vandergrift, **Parkersburg, W.Va.**, sophomore, Men's Bowling Team, first place, and Men's Singles, sixth place.

*William D. Watson, **Franklin, Ohio**, freshman, Men's Bowling Team, first place.

*William M. Newman, **Beattyville** junior, Table Soccer Doubles, fourth place.

*Tim R. Pennix, **West Liberty** sophomore, Table Soccer Doubles, fourth place, and Singles, fifth place.

*Charlie O'Neal, **Elk Fork** junior, Table Soccer Doubles, third place.

*Michael D. Sparks, **Caney** sophomore, Table Soccer Doubles, third place, and Singles, sixth place.

*Charles R. Barnett, **Ewing** junior, Table Tennis.

*George K. Hord, **Maysville** sophomore, Table Tennis.

*Paul S. Morrison, **Georgetown** junior, Table Tennis.

*David Alan Roach, **Franklin Furnace, Ohio**, sophomore, Table Tennis.

*Bradley L. Vickers, **Georgetown** sophomore, Table Tennis.

####

Photo

PUBLIC INFORMATION

JUDITH YANCY, DIRECTOR

MOREHEAD STATE UNIVERSITY

UPO BOX 1100

MOREHEAD, KY 40351

606-783-2730

16th REGION GOVERNOR'S CUP WINNERS

West Carter High School students were among the individual event winners at the 16th Region Governor's Cup competition held at Morehead State University. Jan Burge, left, MSU staff member who coordinated the competition, presented trophies to Wes Dunaway, who placed first in social studies; Angela Fultz, second place in science, and Nellie Middleton, second place in English composition. The three students will compete in the state finals scheduled in Louisville March 15-16, sponsored by the Kentucky Academic Association.

(MSU photo by Ray Bradley)

jy3-4-87



News

PUBLIC INFORMATION

JUDITH YANCY, DIRECTOR

MOREHEAD STATE UNIVERSITY

UPO BOX 1100

MOREHEAD, KY 40351

606-783-2030

March 4, 1987
FOR IMMEDIATE RELEASE

MOREHEAD, Ky.--Morehead State University's Academy of the Arts has moved its campus offices from Baird Music Hall to Rader Hall.

Academy Director Milford Kuhn and Yvonne Baldwin, assistant director, are now located in Rader Hall 204 and 205 respectively. The new telephone number for the Academy is (606) 783-2659.

MSU's Academy of the Arts offers individualized or group instruction to people of all ages in the performing and visual arts as well as the creative arts. Classes are offered on campus and in the region.

###

jy

Photo

PUBLIC INFORMATION

JUDITH YANCY, DIRECTOR

MOREHEAD STATE UNIVERSITY

UPO BOX 1100

MOREHEAD, KY 40351

606-783-2030

ARTIST AT WORK

Stephen Tirone, Morehead State University associate professor of art, puts the finishing touches on a model for bas-relief wood sculpture depicting tobacco farming. Tirone was the recipient of MSU's first Creative Production Grant for his proposal to create a one foot thick, eight feet high and 16 feet long artwork.

(MSU photo by Ray Bradley)

ky3-4-87

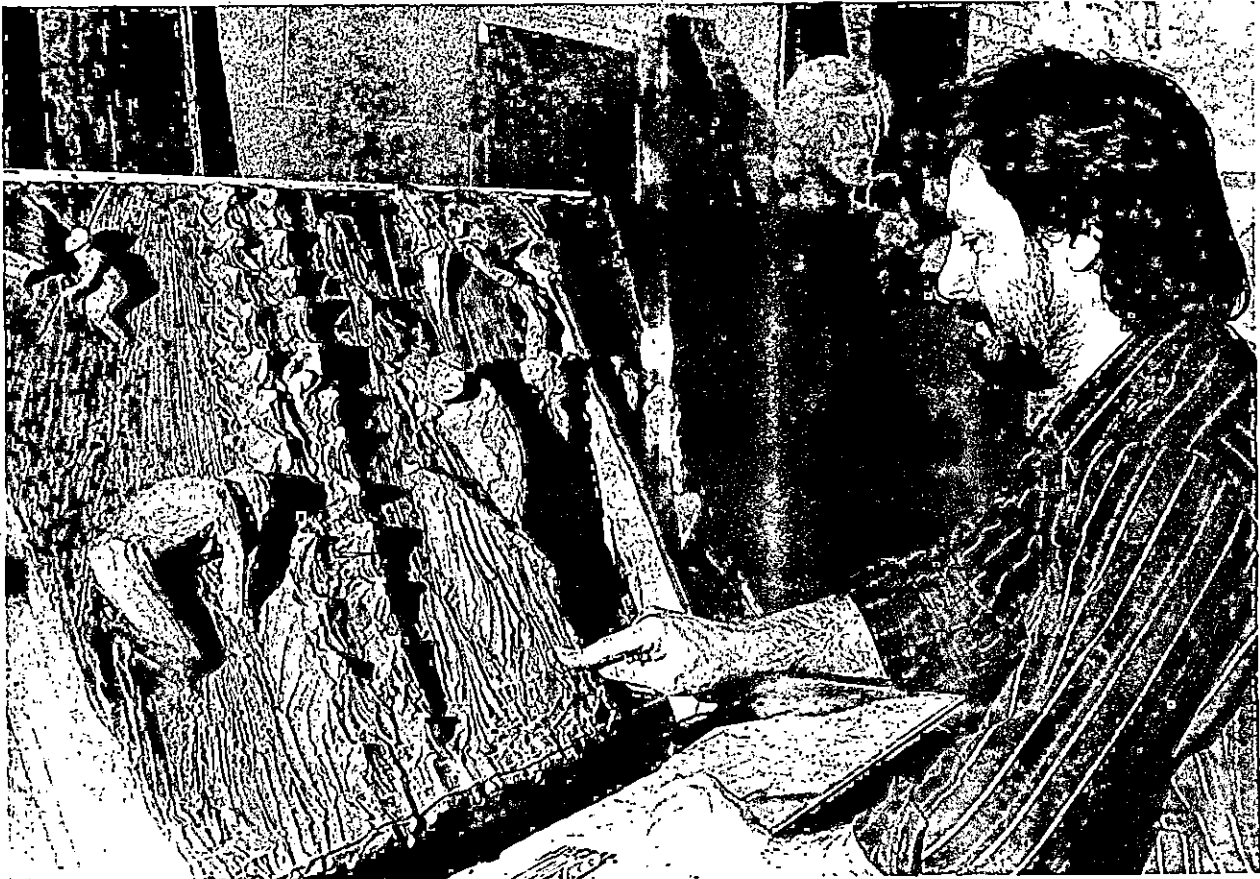

News

PUBLIC INFORMATION

JUDITH YANCY, DIRECTOR

MOREHEAD STATE UNIVERSITY

UPO BOX 1100

MOREHEAD, KY 40351

606-783-2030

March 5, 1987
FOR IMMEDIATE RELEASE

MOREHEAD, Ky.--A series of meetings has been set for the month of March in conjunction with the Appalachian Sheep Industry Development Project at Morehead State University.

"The meetings this month will cover marketing of lambs and wool," said Jim Akers, sheep specialist for MSU.

The meetings are scheduled as follows:

- March 10 Kentucky Power Office, Grayson, 6:30 p.m.
- March 11 Fleming-Mason RECC, Flemingsburg, 7:00 p.m.
- March 12 Veterinary Technology Building, MSU Farm, Morehead, 7:00 p.m.
- March 17 Elliott County Courtroom, Sandy Hook, 7:00 p.m.
- March 19 Gateway Livestock Auction, Mt. Sterling, 7:00 p.m.

All sheep producers in the area are encouraged to attend and join in the educational program, Akers said.

###

ja

JTP ADVISORY BOARD MEETS

The Advisory Board of Morehead State University's Job training Program recently met on the MSU campus. Attending the meeting were, standing from left, John Penick, minister of First Baptist Church, Mt. Sterling; Jim Stephens, administrator of Windsor Care Center, Mt. Sterling; Butch Richardson, plant engineer of A.O. Smith, Mt. Sterling; Lowell Rice, pastor of First Church of God, Owingsville; Dr. Charles Derrickson, MSU's College of Applied Sciences and Technology dean, and Larry Breeze, realtor, Morehead. Seated, from left, Wanda Perkins, director of medical records at St. Claire Medical Center, Morehead; Charlotte Lewis, director of laboratory at St. Claire Medical Center; Ovda Messer, cashier at Citizens Bank, Morehead; Eldon Depew, pharmacist and owner of Battson Drug, Morehead, and Roger Donohew, president of Donotech Electronics. The Advisory Board, which meets four times a year, assists the University in writing proposals and keeping abreast of the current job market. Most of the businesses represented on the Board serve as training centers for interns in MSU's Job Training Program.

(MSU photo by Ray Bradley)

3-5-87py



Photo

PUBLIC INFORMATION

JUDITH YANCY, DIRECTOR

MOREHEAD STATE UNIVERSITY

UPO BOX 1100

MOREHEAD, KY 40351

606-783-2030

MSU HAS OPEN HOUSE

Morehead State University recently held an open house to acquaint college-bound students and their parents with the programs and services available on its campus. Nearly 300 persons attended the event including, from left, Teresa and Wanda Dalton of Ashland, who visited with Jim Morton, MSU associate director of financial aid. Details on the next open house scheduled for March 28 are available by calling 1-800-262-7474 (in Kentucky) or 1-800-354-2090 (out-of-state).

(MSU photo by Kevin Goldy)

3-5-87py

3/6/87



Ashland Daily

Photo

PUBLIC INFORMATION

JUDITH YANCY, DIRECTOR

MOREHEAD STATE UNIVERSITY

UPO BOX 1100

MOREHEAD, KY 40351

606-783-2030

MSU HAS OPEN HOUSE

Morehead State University recently held an open house to acquaint college-bound students and their parents with the programs and services available on its campus. Nearly 300 persons attended the event including, from left, Les Sarniquet of Dayton, Ohio, who visited with Jim Morton, MSU associate director of financial aid, and Tim Rhodes, university enrollment services director. Details on the next open house scheduled for March 28 are available by calling 1-800-262-7474 (in Kentucky) or 1-800-354-2090 (out-of-state).

(MSU photo by Kevin Goldy)

3-5-87py



Journal Herald

Photo

PUBLIC INFORMATION

JUDITH YANCY, DIRECTOR

MOREHEAD STATE UNIVERSITY

UPO BOX 1100

MOREHEAD, KY 40351

606-783-2030

MSU HAS OPEN HOUSE

Morehead State University recently held an open house to acquaint college-bound students and their parents with the programs and services available on its campus. Nearly 300 persons attended the event. Mickey Ferguson, MSU admissions counselor, left, explained the proper procedure for filing financial aid forms to Keith and Marilyn Aker of Cincinnati, Ohio. Details on the next open house scheduled for March 28 are available by calling 1-800-262-7474 (in Kentucky) or 1-800-354-2090 (out-of-state).

(MSU photo by Kevin Goldy)

3-5-87py



Cin. Post

Photo

PUBLIC INFORMATION

JUDITH YANCY, DIRECTOR

MOREHEAD STATE UNIVERSITY

UPO BOX 1100

MOREHEAD, KY 40351

606-783-2030

MSU HAS OPEN HOUSE

Morehead State University recently held an open house to acquaint college-bound students and their parents with the programs and services available on its campus. Nearly 300 persons attended the event including, from left, Wanda McMurray and Steve McMurray of Washington Court House, Ohio, who visited with Jim Morton, MSU associate director of financial aid. Details on the next open house scheduled for March 28 are available by calling 1-800-262-7474 (in Kentucky) or 1-800-354-2090 (out-of-state).

(MSU photo by Kevin Goldy)

3-5-87py



Record-Herald

Photo

PUBLIC INFORMATION

JUDITH YANCY, DIRECTOR

MOREHEAD STATE UNIVERSITY

UPO BOX 1100

MOREHEAD, KY 40351

606-783-2030

MSU HAS OPEN HOUSE

Morehead State University recently held an open house to acquaint college-bound students and their parents with the programs and services available on its campus. Nearly 300 persons attended the event including Kathy Fisher of Harrison, right, who talked with Dr. Glenn Johnston, Department of Mathematics chair. Details on the next open house scheduled for March 28 are available by calling 1-800-262-7474 (in Kentucky) or 1-800-354-2090 (out-of-state).

(MSU photo by Kevin Goldy)

3-5-87py



Cynthia Democrat

Photo

PUBLIC INFORMATION

JUDITH YANCY, DIRECTOR

MOREHEAD STATE UNIVERSITY

UPO BOX 1100

MOREHEAD, KY 40351

606-783 2030

MSU HAS OPEN HOUSE

Morehead State University recently held an open house to acquaint college-bound students and their parents with the programs and services available on its campus. Nearly 300 persons attended the event including, from left, Billy, Teddy and Betty Hatfield of Owensboro, who visited with Dr. Earl Bentley, Department of Health, Physical Education and Recreation chair. Details on the next open house scheduled for March 28 are available by calling 1-800-262-7474 (in Kentucky) or 1-800-354-2090 (out-of-state).

(MSU photo by Kevin Goldy)

3-5-87py



Messenger-Inquirer

Photo

PUBLIC INFORMATION

JUDITH YANCY, DIRECTOR

MOREHEAD STATE UNIVERSITY

UPO BOX 1100

MOREHEAD, KY 40351

606-783-2030

MSU HAS OPEN HOUSE

Morehead State University recently held an open house to acquaint college-bound students and their parents with the programs and services available on its campus. Nearly 300 persons attended the event. From left, Bonnie McNeely, Camden Carroll Library staff member, visited with Lori Pendygraff and Holly Spoonamore of Danville. Details on the next open house scheduled for March 28 are available by calling 1-800-262-7474 (in Kentucky) or 1-800-354-2090 (out-of-state).

(MSU photo by Kevin Goldy)

3-5-87py



Advocate Messenger

Photo

PUBLIC INFORMATION

JUDITH YANCY, DIRECTOR

MOREHEAD STATE UNIVERSITY

UPO BOX 1100

MOREHEAD, KY 40351

606-783-2030

MSU HAS OPEN HOUSE

Morehead State University recently held an open house to acquaint college-bound students and their parents with the programs and services available on its campus. Nearly 300 persons attended the event including, from left, Crystal and Patrick Maer of Frenchburg, who visited with Angie Fortman, Louisville senior and a member of MSU's ROTC program. Details on the next open house scheduled for March 28 are available by calling 1-800-262-7474 (in Kentucky) or 1-800-354-2090 (out-of-state).

(MSU photo by Kevin Goldy)

3-5-87py



Menifee Co. News

Photo

PUBLIC INFORMATION

JUDITH YANCY, DIRECTOR

MOREHEAD STATE UNIVERSITY

UPO BOX 1100

MOREHEAD, KY 40351

606-781-2030

MSU HAS OPEN HOUSE

Morehead State University recently held an open house to acquaint college-bound students and their parents with the programs and services available on its campus. Nearly 300 persons attended the event including Katy Saylor and Ronald Rice of Berea, who talked with Jim Morton, associate director of financial aid, right. Details on the next open house scheduled for March 28 are available by calling 1-800-262-7474 (in Kentucky) or 1-800-354-2090 (out-of-state).

(MSU photo by Kevin Goldy)

3-5-87py



Berea Citizen



Photo

PUBLIC INFORMATION

JUDITH YANCY, DIRECTOR

MOREHEAD STATE UNIVERSITY

UPO BOX 1100

MOREHEAD, KY 40351

606-783-2030

MSU HAS OPEN HOUSE

Morehead State University recently held an open house to acquaint college-bound students and their parents with the programs and services available on its campus. Nearly 300 persons attended the event including, from left, James and Herbert Lewis of Ironton, Ohio, who visited with Marquita Bear of MSU food services. Details on the next open house scheduled for March 28 are available by calling 1-800-262-7474 (in Kentucky) or 1-800-354-2090 (out-of-state).

(MSU photo by Kevin Goldy)

3-5-87py

Tribune

Photo

PUBLIC INFORMATION

JUDITH YANCY, DIRECTOR

MOREHEAD STATE UNIVERSITY

UPO BOX 1100

MOREHEAD, KY 40351

606-783-2030

MSU HAS OPEN HOUSE

Morehead State University recently held an open house to acquaint college-bound students and their parents with the programs and services available on its campus. Nearly 300 persons attended the event including, from left, Sylvia Gross and Grant Garrison of Cincinnati, Ohio, who visited with Marquita Bear of MSU food services. Details on the next open house scheduled for March 28 are available by calling 1-800-262-7474 (in Kentucky) or 1-800-354-2090 (out-of-state).

(MSU photo by Kevin Goldy)

3-5-87py



Cin. Post.

News

PUBLIC INFORMATION

JUDITH YANCY, DIRECTOR

MOREHEAD STATE UNIVERSITY

UPO BOX 1100

MOREHEAD, KY 40351

606-783-2030

March 6, 1987
FOR IMMEDIATE RELEASE

MOREHEAD, Ky.--Morehead State University's Weight Watchers Workshop is off and running with a weight loss of 262 pounds for the first two weeks.

Sixty-four people are enrolled in the workshop: three Morehead residents, 16 students, and 45 faculty and staff. Adron Doran University Center cafeteria workers prepare the approved meals daily. Anyone can request the meals at the beginning of the line.

Classes for the workshop meet Mondays at 4:30 p.m. in ADUC's Eagle Room. Registration is \$20 and the weekly fee is \$8. Joyce Saxon, assistant professor of mathematics, is the counselor.

The program ends May 11, but individuals may still enroll. A few slots are still available for faculty and staff at the reduced weekly rate of \$4. To derive the full benefit of the program anyone interested should sign up soon, according to Shirley Hamilton, coordinator of training for Extended Campus Programs.

The workshop is cosponsored and underwritten by the Faculty and Staff Wellness Committee and Extended Campus Programs. Additional information may be obtained by calling George Eyster, 783-2542, or Shirley Hamilton, 783-2077.

###

ss

News

MOREHEAD STATE UNIVERSITY

UPO BOX 1100

MOREHEAD, KY 40351

PUBLIC INFORMATION

JUDITH YANCY, DIRECTOR

606-783-2030

March 6, 1987
FOR IMMEDIATE RELEASE

MOREHEAD, Ky.--Morehead State University hopes to have a new men's basketball coach named by April 1, according to Dr. Mike Brown, chairman of MSU's Athletics Committee which will handle the search for a successor to Wayne M. Martin who resigned this week.

March 28 is the deadline for applications in the national search, according to Brown. Applications will be reviewed initially by an eight-member screening committee which will include two representatives of MSU's athletic fund raising body, the Eagle Athletic Fund. Brown said the full committee will conduct interviews and make a recommendation to MSU President A. D. Albright.

"We feel that our men's basketball program is in good shape in terms of players and public support and that we can attract a good coach who can build on Coach Martin's successful nine years," Dr. Brown added.

###

PSA

PUBLIC INFORMATION
JUDITH YANCY, DIRECTOR

MOREHEAD STATE UNIVERSITY

UPO BOX 1100

MOREHEAD, KY 40351

606-783-2030

SUBJECT: MSU FOUNDERS DAY
RELEASE DATE: NOW THRU MARCH 25
TIME: 30 sec.

ANNOUNCER:

"YESTERDAY, TODAY AND TOMORROW" WILL BE THE THEME FOR MOREHEAD STATE UNIVERSITY'S FOUNDERS DAY OBSERVANCE ON MARCH 26. YOU'RE INVITED TO JOIN US AS WE SALUTE SPECIAL PEOPLE FOR THEIR SERVICE TO MSU AND HEAR WORDS FROM MSU PRESIDENTS OF THE PAST, PRESENT AND FUTURE... DR. ADRON DORAN, DR. MORRIS NORFLEET, DR. A.D. ALBRIGHT AND DR. C. NELSON GROTE. COME SHARE THIS SPECIAL DAY WITH US. FOR TICKET INFORMATION, CALL ANNA MAE RIGGLE AT 606-783-2668. FOUNDERS DAY AT MSU..IT'S MARCH 26... WE'LL BE LOOKING FOR YOU.

3-6-87 jy

News

PUBLIC INFORMATION

JUDITH YANCY, DIRECTOR

MOREHEAD STATE UNIVERSITY

UPO BOX 1100

MOREHEAD, KY 40351

606-783-2030

March 7, 1987
FOR IMMEDIATE RELEASE

MOREHEAD, Ky.--Noted poet Stephen Corey will be at Morehead State University for a two-day Writers in Residence Program on March 23-24.

The program, sponsored by MSU's Department of English, Foreign Languages and Philosophy and the Epsilon Lambda Sigma English fraternity, has been made possible in part by a grant from the Kentucky Arts Council.

Corey is the associate editor of "The Georgia Review." Among his publishing credits are four volumes of poetry and numerous poems published in a variety of magazines including "The New Republic," "Southern Poetry Review" and "Southern Humanities Review." His awards and honors include a Poetry Fellowship from the Georgia Council for the Arts.

Corey will hold hour-long informal discussions with students, faculty and interested townspeople on Monday, March 23, at 9:10 a.m. and 11:30 a.m. and again on Tuesday, March 24, at 8 a.m. and 10:20 a.m. These sessions are scheduled in the Wellman Building, located behind the Combs Building on the campus.

Corey will give a public reading in the Red Room, Adron Doran University Center, Monday at 7:30 p.m. A reception will follow the reading. Both are free and open to the public.

Copies of Corey's poetry and single copies of "The Georgia Review" will be available at the public reading, the University Store and the offices of the Department of English, Foreign Languages and Philosophy. Additional information may be obtained by calling 783-2185.

###

News

PUBLIC INFORMATION

JUDITH YANCY, DIRECTOR

MOREHEAD STATE UNIVERSITY

UPO BOX 1100

MOREHEAD, KY 40351

606-783-2030

March 7, 1987
FOR IMMEDIATE RELEASE

MOREHEAD, Ky.--Morehead State University's Department of English, Foreign Languages and Philosophy and Epsilon Lambda Sigma English fraternity will sponsor poet Stephen Corey for a two-day Writers in Residence Program on March 23-24.

Corey, editor of "The Georgia Review," will be the center of many activities during the two-day program, according to Dr. Ron Dobler, department chair and professor of English.

Corey will meet with student and community writers and one evening will give a public reading. He will also discuss the marketing, editing and other details of a literary magazine with the staff of Inscape, MSU's literary magazine. Corey also will visit Rowan County High School and will discuss poetry in some of MSU's literature classes.

The two-day program has been made possible in part by a grant from the Kentucky Arts Council.

####

SS

News

PUBLIC INFORMATION

JUDITH YANCY, DIRECTOR

MOREHEAD STATE UNIVERSITY

UPO BOX 1100

MOREHEAD, KY 40351

606-783-2030

March 7, 1987
FOR IMMEDIATE RELEASE

MOREHEAD, Ky.--The Kentucky Council on Higher Education has selected Morehead State University to receive funds from the Governor's Minority Student College Preparation Program.

MSU will receive \$8,060 per year for two years for the Horizon Program. The program is designed to encourage and motivate black junior high and high school students to continue their education. The program will aid the six-county region of Bath, Boyd, Clark, Fleming, Mason and Montgomery.

Activities for the program include:

Minority Junior High/High School Day - Two weekends for parents and students on the MSU campus to provide them with information on the educational opportunities available at MSU and the practical benefits of higher education.

Black Scholars Academic Bowl - A competition for 80 junior high and high school students representing 16 teams.

Minority Scholars and Leaders Academic Excellence Workshops - Two workshops conducted by minority teachers, assisted by minority students, from the service region. The workshops will be on improving academic and leadership skills.

The program is to make minority students and communities aware of educational and career opportunities, according to Jerry Gore, ^{MSU}director of Minority Student Affairs.

"These activities will give minority students a chance to experience university life," Gore said. "We want to change their perceptions of college and make them aware of higher education earlier in their lives. We're trying to make higher education a practical option for the minority student," Gore noted.

###

News

PUBLIC INFORMATION

JUDITH YANCY, DIRECTOR

MOREHEAD STATE UNIVERSITY

UPO BOX 1100

MOREHEAD, KY 40351

606-783-2030

March 7, 1987
FOR IMMEDIATE RELEASE

MOREHEAD, Ky.--Do fast-paced exercise programs scare you, because you haven't challenged your muscles in a long time? Would you like to tone-up your body for spring?

Morehead State University's Extended Campus Programs will begin a class in Body Recall Fitness, an alternative exercise program, on Monday, March 16.

"Body Recall Fitness is a program designed for people of all ages as a non-intensive exercise regime," said Shirley Hamilton, training coordinator for Extended Campus Programs. "It is especially good for people who think they may be too old to attempt an exercise program," she added.

Sessions will be held in the East Lobby of MSU's Academic-Athletic Center from 11 a.m. to noon on Mondays, Wednesdays and Fridays for 10 weeks. The instructor will be Marge Thomas. The \$30 fee includes the instruction booklet.

Registrations are now being accepted. Additional information may be obtained by calling Marge Thomas at (606) 783-2352 or (606) 784-8138.

###

jy

News

PUBLIC INFORMATION

JUDITH YANCY, DIRECTOR

MOREHEAD STATE UNIVERSITY

UPO BOX 1100

MOREHEAD, KY 40351

606-783-2030

March 7, 1987
FOR IMMEDIATE RELEASE

MOREHEAD, Ky.--Morehead State University's Department of Nursing and Allied Health Sciences will conduct a seminar for radiologic technologists and other interested persons on Saturday, March 21.

Entitled "Forensic Radiography: The Radiographer's Perspective," the workshop will explore the use of radiography in forensic medicine.

Instructors for the workshop will be Jackie Darling, instructor for MSU's Radiologic Technology Program; Dr. David Wolf of the Medical Examiner Program in Frankfort, and Barbara Treadway of Humana Hospital in Louisville.

Cost for the one-day activity is \$36 which includes handouts and breaks. Registration begins at 8 a.m. in East Room A, Adron Doran University Center.

Participants will receive six contact hours in continuing education. Registered or licensed radiologic technologists may also receive ECE-or KCE-approved contact hours from the American Society of Radiologic Technologists (ASRT) and/or the Kentucky Radiation Operators Certification Program.

Information and registration details are available by calling (606) 783-2632 or 783-2635.

###

PY

News

MOREHEAD STATE UNIVERSITY

UPO BOX 1100

MOREHEAD, KY 40351

PUBLIC INFORMATION

JUDITH YANCY, DIRECTOR

606-783-2030

March 7, 1987
FOR IMMEDIATE RELEASE

MOREHEAD, Ky.--Tobacco production, historically an important part of Kentucky's economy, is the subject for a bas-relief sculpture proposed by a Morehead State University professor.

Stephen Tirone, associate professor of art, was awarded a Creative Production Grant of \$845 from MSU's Research and Patent Committee. He is the first recipient of this grant.

His first idea for the sculpture was for a more abstract work, but he later decided on a subject more relevant to the Morehead community, farming. The sculpture will depict a farmer in five different poses representing the five stages of tobacco production.

"We feel this is an excellent project. It is a great opportunity for the artist to represent the culture of the region," Carole Morella, chair of the Research and Patent Committee, said.

The work will be an outdoor sculpture. "I want to place it in town, rather than on campus," Tirone said. "I want the work to be displayed where the entire community can enjoy it."

Work on the sculpture will involve several artists. Tirone will be working on it, as well as local artists and graduate and undergraduate art students.

(MORE)

Stephen Tirone

2-2-2

At this point, Tirone is at the scale-model stage; but the finished work will be one foot thick, eight feet high and 16 feet long. "Wood from the Morehead area will be the main material," Tirone said.

The deadline for completion of the project is June 30, but Tirone hopes to have it finished earlier.

~~Tirone has been at the University since September 1982. He received his bachelor's degree from the University of South Carolina-Columbia and his M.A. and M.F.A. degrees from the University of Wisconsin-Madison. He is a member of the National Ceramics Association and the Kentucky Art Educators Association.~~

###

ss

News

PUBLIC INFORMATION

JUDITH YANCY, DIRECTOR

MOREHEAD STATE UNIVERSITY

UPO BOX 1100

MOREHEAD, KY 40351

606-783-2030

March 7, 1987
FOR IMMEDIATE RELEASE

MOREHEAD, Ky.--"Yesterday, Today and Tomorrow" will be the theme for Morehead State University's annual Founders Day on March 26.

Playing key roles in the day-long observance will be four of MSU's past, current and future presidents.

They include Dr. Adron Doran, who headed the school from 1954 to 1976; Dr. Morris L. Norfleet, who served from 1977 to 1984; Dr. A.D. Albright, the current president, and Dr. C. Nelson Grote, who becomes MSU's 11th president on July 1.

"With this panel of illustrious speakers added to some very special people who will be regognized throughout the day, this year's program will be an exciting one," said Dr. William B. Pierce, Founders Day chairperson.

The day begins with the traditional Fellowship Breakfast at 7 a.m. in the Crager Room of the Adron Doran University Center with Dr. Norfleet as speaker.

Dr. Doran will address the Founders Day Convocation at 10:20 a.m. in Button Auditorium. Classes meeting at 10:20 a.m. and 11:20 a.m. will be dismissed to enable students and faculty to attend the convocation. MSU also will present its 1987 Founders Day Award for University Service during the convocation.

As host of a noon luncheon in the Crager Room, Dr. Albright will recognize current and former members of MSU's Board of Regents for their contributions to the institution.

Dr. C. Nelson Grote, president-elect, will cap the day as speaker for the Founders Day/Alumni Awards dinner at 6:30 p.m. in the Crager Room.

(MORE)

2-2-2

Founders Day

Honorees at the dinner will include Dr. Robert Coleman, a Carter County native and founder of the Massachusetts-based Nova Biomedical; Dr. John Gearhart, a surgeon at Johns Hopkins University, and David Bolt of Morehead, immediate past president of the MSU Alumni Association. All have been selected for induction into MSU's Alumni Hall of Fame.

Honorary Alumni Awards will be presented to Terry and Susan Jacobs of Cincinnati. George T. Young, professor emeritus of history, will receive a special Alumni Service Award.

"We want to see as many alumni and friends as possible here for the day's festivities," Pierce said. "The committee has created a special ticket package for the Founders Day meal programs. All events are open to the public and there is no charge for the convocation."

If tickets are reserved by March 25, the cost per person for all three meals will be \$10, representing a \$5.50 savings over the per-meal price.

Tickets are available from any member of the Founders Day Committee or by contacting the ticket chairperson, Anna Mae Riggle, Morehead State University, UPO 938, Morehead, Ky. 40351. Phone: (606) 783-2668.

Also beginning March 16, tickets may be purchased in Morehead at Martin's Department Store or at The Music Machine in Trademore Shopping Center.

Individual meal prices include/ \$4 for breakfast, \$5.50 for lunch and \$6 for dinner.

###

jy

News

PUBLIC INFORMATION

JUDITH YANCY, DIRECTOR

MOREHEAD STATE UNIVERSITY

UPO BOX 1100

MOREHEAD, KY 40351

606-783-2030

March 9, 1987
FOR IMMEDIATE RELEASE

ATTN: Farm Editors

MOREHEAD, Ky.--The Northeast Kentucky Beef Improvement Federation will hold its annual performance tested bull sale on Friday, March 27.

Scheduled to be held in Richardson Arena at Morehead State University's Derrickson Agriculture Complex, three miles north of Morehead on KY. 377, the sale will commence at 7:30 p.m.

"Included in this year's sale are 32 bulls representing 7 breeds, which means a much more uniform and higher quality set of bulls than previously offered in this sale," said Jim Akers, secretary/treasurer of NKBIF.

"This has traditionally been a very reasonable sale where beef producers could buy excellent quality, young sires for a fair price," he continued. "The beauty of buying at a performance tested sale is that all the questions are removed and you pay for exactly what you want with some basis to assure you of quality," Akers added.

Beef producers interested in obtaining a catalog and performance information on the bulls can do so by writing or calling: Jim Akers, UPO 702, Reed Hall, Morehead State University, Morehead, KY 40351. Phone: (606) 783-2664

###

ja

News

PUBLIC INFORMATION

JUDITH YANCY, DIRECTOR

MOREHEAD STATE UNIVERSITY

UPO BOX 1100

MOREHEAD, KY 40351

606-783-2030

ATTN: SPORTS EDITORS

March 17, 1987
FOR IMMEDIATE RELEASE

MOREHEAD, Ky.--Morehead State University Director of Athletics G.E. "Sonny" Moran is a contributing author to a 286-page book on athletic management published last month by Eddie Bowers Publishing Co., of Dubuque, Iowa.

Compiled and edited by Dr. Thomas M. Kinder, athletic director and Department of Physical Education chairman at Bridgewater College, the book is entitled "Organizational Management Administration for Athletic Programs."

Other contributors include athletic leaders from such schools as Duke University, University of Notre Dame, University of Virginia and Georgia Institute of Technology, and representatives from athletic conferences.

Moran, a member of MSU's staff since 1974, is the author of a chapter on "Administration of Athletics Contests."

A native of West Virginia, Moran is a former West Virginia University head basketball coach and also former athletic director for the University of Charleston. He has written articles for various coaching magazines, including Scholastic Coach, Athletic Journal and Coach Clinic.

###

emj

News

PUBLIC INFORMATION

JUDITH YANCY, DIRECTOR

MOREHEAD STATE UNIVERSITY

UPO BOX 1100

MOREHEAD, KY 40351

606-783-2030

March 17, 1987
FOR IMMEDIATE RELEASE

MOREHEAD, Ky.--Morehead State University's Individual Events (IE) Team placed first in the Kentucky Forensics Association's State Championships for the 10th consecutive year.

Capturing four of the six individual speaker awards, MSU out distanced second-place Murray State University by 100 sweepstakes points in the competition held at Georgetown (Ky.) College on Feb. 27-28.

MSU IE Coach Gene Alesandrini said he was extremely pleased with his team's overall finish. "Without a debate team we started out with a 43-point handicap, but we more than made up that deficit," said Alesandrini, instructor of speech.

In addition, the speech team qualified for six more slots in national competition for a total of 47 national slots for this year. MSU has two more qualifying tournament competitions still ahead, Alesandrini said.

Emerging as the state tournament's top speaker was Margaret Holt, **Radcliff** senior. Holt finished first in informative and rhetorical criticism, second in impromptu, third in extemporaneous, fourth in after dinner speaking, and fifth in both duo and persuasion.

Other contributors to MSU's first-place win were: Lisa Shemwell, **Winchester** senior, who finished as one tournament's third place speaker with first in persuasion; second place in informative and after dinner, third place in rhetorical criticism, and fifth place in impromptu and extemporaneous;

Vonda Ramey, **Morehead** senior, who finished as fourth place speaker with third place in persuasion and informative, fourth place in poetry and rhetorical criticism, fifth place in duo, and sixth place in prose and extemporaneous; Kevin Cockrell, **Mt. Sterling** junior, who finished in fifth place with first in impromptu, second place in extemporaneous, and third place in duo, dramatic interpretation, prose and poetry.

Other winners include: **Morehead** sophomore John Burchett, third place in duo and sixth in after dinner; **Somerset** sophomore Melissa Noble, second place in rhetorical criticism and fourth place in informative; **Ashcamp** freshman Lori Hawkins, fifth place in dramatic interpretation and informative, and sixth in poetry; **Elkhorn City** freshman Darin Blackburn, fifth place in after dinner, and **Louisville** senior Ricky Vaughn, sixth place in rhetorical criticism.

###

enj

News

PUBLIC INFORMATION

JUDITH YANCY, DIRECTOR

MOREHEAD STATE UNIVERSITY

UPO BOX 1100

MOREHEAD, KY 40351

606-783-2030

March 17, 1987
FOR IMMEDIATE RELEASE

MOREHEAD, Ky.--Robert Jones of Louisville, a former death row inmate, will speak at Morehead State University on Tuesday, March 24.

Jones, who was granted a stay of execution 15 days before his execution date, will represent the Kentucky Coalition Against the Death Penalty. He will be part of a program on capital punishment.

The program will be held in the Crager Room, Adron Doran University Center at 3 p.m. Afterwards, Jones will be available to talk to students.

Also appearing on the program are: Jerry Gore, director of Minority Student Affairs; Dr. Alban Wheeler, director of Regional Undergraduate Programs; Dr. David Rudy, chair of the Department of Social Work, Sociology and Corrections; Dr. George M. Luckey, professor of philosophy, and Dale Greer, instructor in radio/television.

The program, sponsored by MSU's Office of Minority Affairs, Pi Gamma Mu international honor society for social science students and the Student Correctional Association, is open to the public.

###

SS

News

PUBLIC INFORMATION

JUDITH YANCY, DIRECTOR

MOREHEAD STATE UNIVERSITY

UPO BOX 1100

MOREHEAD, KY 40351

606-783-2030

March 17, 1987
FOR IMMEDIATE RELEASE

MOREHEAD, Ky.--Dr. Harold Rose, Morehead State University professor of education, has received two grants to develop programs to aid adult education in Kentucky.

One, the Adult Education Partnership with Business and Industry Grant totalling \$55,142, was funded by the Kentucky Department of Education. This grant involves the General Education Development Foundation, mandated by Kentucky statute last year. The foundation was established to work with business and industry to identify and correct educational problems in the workforce.

"This grant will provide the funds to get the project off the ground," said Dr. Rose, project director. "After Sept. 1, the Foundation will be self-supporting."

The other grant, the Kentucky Adult Basic Education Evaluation Program Grant for \$66,402, is designed to develop an evaluation system for Kentucky's adult education programs. This is the first systematic evaluation program for the state in 20 years, according to Dr. Rose. The grant is funded by the Division of Adult Education, Kentucky Department of Education.

"This is the first year of the evaluation program," Dr. Rose explained. "Fifteen adult education programs will be evaluated this year to test the evaluation system. Next year the remaining programs in the state will be tested," he noted.

The criteria used for evaluation was developed by the United States Office of Education and revised by the Kentucky Department of Education and the evaluation teams. The teams composed of three to seven people will conduct on-site reviews of each program.

###

Media Advisory

PUBLIC INFORMATION

JUDITH YANCY, DIRECTOR

MOREHEAD STATE UNIVERSITY

UPO BOX 1100

MOREHEAD, KY 40351

606-783-2030

**MOREHEAD STATE UNIVERSITY WILL OBSERVE FOUNDERS DAY ON
THURSDAY, MARCH 26, AS FOLLOWS:**

EVENT: Fellowship Breakfast
TIME: 7 a.m.
PLACE: Crager Room, ADUC
SPEAKER: Dr. Morris L. Norfleet, former MSU president

EVENT: Convocation
TIME: 10:25 a.m.
PLACE: Button Auditorium
SPEAKER: Dr. Adron Doran, former MSU president
University Service Award to be presented

EVENT: Founders Day Luncheon
TIME: Noon
PLACE: Crager Room, ADUC
SPEAKER: MSU President, Dr. A.D. Albright
Recognition of former and current Board of Regents members

EVENT: Founders Day-Alumni Association Awards Dinner
TIME: 6:30 p.m.
PLACE: Crager Room, ADUC
SPEAKER: Dr. C. Nelson Grote, MSU president-elect
Alumni Hall of Fame Induction
Special Alumni Recognition Awards

"Yesterday, Today and Tomorrow" will be the theme.

News

PUBLIC INFORMATION

JUDITH YANCY, DIRECTOR

MOREHEAD STATE UNIVERSITY

UPO BOX 1100

MOREHEAD, KY 40351

606-783-2030

March 20, 1987
FOR IMMEDIATE RELEASE

MOREHEAD, Ky.--The National Forensics League (NFL) State tournament will be held on the campus of Morehead State University on March 26-28.

An estimated 250 students are expected to compete from approximately 30 high schools throughout Kentucky.

"This marks the twelfth year in which MSU will serve as host for the secondary school speech tournament," said Harlen Hamm, MSU associate professor of speech.

First and second place winners in the state tournament will represent Kentucky in the NFL national tournament to be held in Cincinnati, Ohio, in June, Hamm added.

Debate and various speech events will start on March 27 at 8 a.m. in Breckinridge Hall and will run until 9 p.m. both days.

Categories of competition will include the following: four-person debate; Lincoln-Douglas debate; original oratory; United States extemporaneous speaking; foreign extemporaneous speaking; dramatic interpretation; and humorous interpretation.

Award trophies and ribbons, accompanied by a letter of congratulation from Gov. Martha Layne Collins, will be presented to all of the event winners.

###

emj

News

PUBLIC INFORMATION

JUDITH YANCY, DIRECTOR

MOREHEAD STATE UNIVERSITY

UPO BOX 1100

MOREHEAD, KY 40351

606-783-2030

March 20, 1987
FOR IMMEDIATE RELEASE

MOREHEAD, Ky.--Morehead State University's Founders Day Committee is offering a special discount to those persons who purchase tickets to all three Founders Day meals by March 25.

The University will observe Founders Day on Thursday, March 26, with a variety of activities geared to the theme "Yesterday, Today and Tomorrow." Highlighting the celebration will be appearances by four past, present and future presidents of MSU.

The \$10 per person ticket package may be purchased from members of the committee or by contacting Anna Mae Riggle, ticket chairperson, Allie Young Hall 330. Her phone number is 783-2668.

Tickets also are on sale in downtown Morehead at Martin's Department Store and at The Music Machine in Trademore Shopping Center. They may be purchased weekdays from noon to 1 p.m. on the second floor of Adron Doran University Center.

Individual meal prices are \$4 for breakfast, \$5.50 for lunch and \$6 for dinner.

Participating in the events will be Dr. Adron Doran, who headed the school from 1954 to 1976; Dr. Morris L. Norfleet, who served from 1977 to 1984; Dr. A.D. Albright, the current president, and Dr. C. Nelson Grote, who becomes MSU's 11th president on July 1.

The day begins with the traditional Fellowship Breakfast at 7 a.m. in the Crager Room of the Adron Doran University Center with Dr. Norfleet as speaker.

(MORE)

Founders Day

2-2-2-2

Dr. Doran will address the Founders Day Convocation at 10:25 a.m. in Button Auditorium . Classes meeting at 10:20 a.m. and 11:30 a.m. will be dismissed to enable students and faculty to attend the convocation. MSU also will present its 1987 Founders Day Award for University Service during the convocation.

As host of a noon luncheon in the Crager Room, Dr. Albright will recognize current and former members of MSU's Board of Regents for their contributions to the institution.

Dr. C. Nelson Grote, president-elect, will cap the day as speaker for the Founders Day/Alumni Awards dinner at 6:30 p.m. in the Crager Room.

Honorees at the dinner will include Dr. Robert Coleman, a Carter County native and founder of the Massachusetts-based Nova Biomedical; Dr. John Gearhart, a surgeon at Johns Hopkins University, and David Bolt of Morehead, immediate past president of the MSU Alumni Association. All have been selected for induction into MSU's Alumni Hall of Fame.

Honorary Alumni Awards will be presented to Terry and Susan Jacobs of Cincinnati. George T. Young, professor emeritus of history, will receive a special Alumni Service Award.

###

JY

News

PUBLIC INFORMATION

JUDITH YANCY, DIRECTOR

MOREHEAD STATE UNIVERSITY

UPO BOX 1100

MOREHEAD, KY 40351

606-783-2030

March 20, 1987
FOR IMMEDIATE Release

MOREHEAD, Ky.--Morehead State University's third annual High School Art Exhibit is currently on display in the main gallery of the Claypool-Young Art Building.

The exhibition of more than 300 pieces will run through March 27. The artists represent approximately 15 schools in eastern Kentucky.

The works cover 16 different art media categories, ranging from pastels to prints. First, second and third place winners will be chosen in each category. First-place winners will go on to the state show in Frankfort where they will be eligible to win one or more \$500 scholarships to the college of their choice.

The artworks may be viewed Monday through Friday, 8 a.m. to 4 p.m. and on Saturday 9 a.m. to 4 p.m.

In conjunction with the exhibition, MSU will hold High School Art Day on March 25 from 9 a.m. to 3 p.m. More than 500 students, representing approximately 15 schools from throughout Kentucky are expected to attend.

According to Steve Tirone, associate professor of art, the students will tour the art building and attend student and faculty demonstrations and other events.

###

SS

News

PUBLIC INFORMATION

JUDITH YANCY, DIRECTOR

MOREHEAD STATE UNIVERSITY

UPO BOX 1100

MOREHEAD, KY 40351

606-783-2030

March 20, 1987
FOR IMMEDIATE RELEASE

MOREHEAD, Ky.--Morehead State University's Department of Music will present Joe Phelps in a graduate trombone recital on Monday, March 23, at 8 p.m. in Duncan Recital Hall.

Phelps, the son of Mr. and Mrs. Paul Phelps of Georgetown, is a trombone student of Dr. Edward Malterer, MSU associate professor of music.

Phelps will be accompanied by Joyce Pyle, MSU adjunct keyboard professor and assisted by Evert Windland, Ashland senior, on trombone; Steve Collins, Matewan, W.Va., junior, on trumpet; Lawrence Wiley, Catlettsburg senior, on trumpet; Todd Parker, Campbellsville senior, on marimba; Jeanine Breadon, Ft. Wright junior, on flute; Etsuyo Tsuchiya, Hammamatsu, Japan, sophomore, on oboe; Chris Affinito, Dresden, Ohio, junior, on clarinet; Pat Hunt, Greenup senior, on horn and Dr. Frederick Mueller, MSU professor of music, on bassoon. Phelps will perform works by Mihaly, Bach, Wilder and Larsson.

A graduate music education major, Phelps is currently principal trombone in the MSU Symphony Band, Orchestra and Trombone Choir and lead trombone in the MSU Jazz Ensemble I. Phelps has been the recipient of the Helen F. Fullbright Music Education Citation and the Outstanding Undergraduate Music Student award.

Phelps is a past president of the MSU International Trombone Association and holds membership in Pi Kappa Lambda national music honor society and Phi Kappa Phi national honor society.

###

jk

News

PUBLIC INFORMATION

JUDITH YANCY, DIRECTOR

MOREHEAD STATE UNIVERSITY

UPO BOX 1100

MOREHEAD, KY 40351

606-783-2030

March 21, 1987
FOR IMMEDIATE RELEASE

MOREHEAD, Ky.--Dr. Gary S. Cox, executive director of the Kentucky Council on Higher Education, will speak at the 15th annual "Celebration of Academic Excellence" banquet, sponsored by Morehead State University's chapters of Phi Kappa Phi and Pi Gamma Mu.

The banquet is scheduled for Friday, March 27, at 6 p.m., in the Crager Room, Adron Doran University Center.

Cox, an MSU alumnus who was named to the CHE post earlier this year, also will be initiated in Phi Kappa Phi as a distinguished alumnus.

Reservations for the \$8.50 per plate dinner may be made by calling Margaret Patton, MSU associate professor of sociology, (606) 783-2406.

###

News

PUBLIC INFORMATION

JUDITH YANCY, DIRECTOR

MOREHEAD STATE UNIVERSITY

UPO BOX 1100

MOREHEAD, KY 40351

606-783-2030

March 21, 1987
FOR IMMEDIATE RELEASE

MOREHEAD, Ky.--Morehead State University will hold its final open house of the spring semester on Saturday, March 28, to familiarize prospective students with campus life.

Those planning to attend college are invited to tour the campus and discuss programs of special interest. Representatives from admissions, financial aid, housing, student development, campus organizations, and academic areas will be available.

Registration begins at 9 a.m. in the Adron Doran University Center. The informal program, includes a tour of the campus.

Information on the four-hour program is available by calling toll-free 1-800-262-7474 (in Kentucky) or 1-800-354-2090 (out-of-state).

###

py

News

MOREHEAD STATE UNIVERSITY

UPO BOX 1100

MOREHEAD, KY 40351

PUBLIC INFORMATION

JUDITH YANCY, DIRECTOR

606-783-2030

March 21, 1987
FOR IMMEDIATE RELEASE

MOREHEAD, Ky.--The Morehead State University Planetarium will present a program entitled "Springtime of the Universe" on Monday, March 23, at 7:30 p.m. and on Tuesday, March 24, at 4:10 p.m.

The 50-minute program is free and open to the public, but due to limited seating capacity it is recommended that reservations be made by calling 783-2914 or by stopping by Lappin Hall 206.

"Springtime of the Universe" looks at the beginning of the universe and how the universe will fare when it reaches "old age." The life cycles of stars and the eventual fate of the earth are presented according to the latest scientific theories.

The University Planetarium is located in Lappin Hall 212.

###

jy

News

PUBLIC INFORMATION

JUDITH YANCY, DIRECTOR

MOREHEAD STATE UNIVERSITY

UPO BOX 1100

MOREHEAD, KY 40351

606-783-2030

March 21, 1987
FOR IMMEDIATE RELEASE

MOREHEAD, Ky.--For the fourth consecutive year, Morehead State University's campus will be the site for the Eastern Kentucky Regional Foreign Language Festival, slated Wednesday, April 1.

Nearly 500 French, German, Latin, Russian and Spanish language students from 10 senior and junior high schools are expected to compete in a variety of academic and non-academic categories, according to Regional Festival Director Mary Jo Netherton, MSU associate professor of French. Regional winners will compete in the State Foreign Language Festival scheduled May 16 at the University of Kentucky.

Area schools expected to compete in the regional event, sponsored by MSU's Department of English, Foreign Languages and Philosophy and the College of Arts and Sciences, include:

Rowan County High School, Boyd County High School, Paul Blazer of Ashland, Mason County High School (Maysville), Raceland High School, Bath County High School (Owingsville), Pikeville High School, Catlettsburg Junior High School, Summit Junior High School (Ashland) and Verity Middle School (Ashland).

The academic categories include written proficiency, oral proficiency, listening proficiency, recitation of a literary passage, and extemporaneous prose reading. Non-academic categories include art, realia, drama, chorus, and costumes.

Judges for the festival will include members of MSU's foreign language faculty as well as native-speaking students and three guest judges: Wayne Perkins, Fleming County High School teacher; Elizabeth Grannis, Clark County High School teacher, and Martha Maggard of the West Carter High School faculty. Student coordinator for the festival is Debra Riley of Morehead, senior mathematics and French major.

Additional information is available from Vandy Trent, festival secretary, 783-2582 or Netherton, 783-2779.

###

News

PUBLIC INFORMATION

JUDITH YANCY, DIRECTOR

MOREHEAD STATE UNIVERSITY

UPO BOX 1100

MOREHEAD, KY 40351

606-783-2030

March 21, 1987
FOR IMMEDIATE RELEASE

MOREHEAD, Ky.--Morehead State University's Department of Music will present Wayne Vaughan in a Senior Trombone Recital on Monday, March 30, at 8 p.m. in Duncan Recital Hall.

Vaughan, a trombone student of Edward Malterer, MSU associate professor of music, is the son of Mr. and Mrs. James Vaughan of Englewood, Ohio.

Vaughan will be accompanied on piano by Larry Kennan, MSU associate professor and assisted by Keith Wheeler, Catlettsburg sophomore, on clarinet; Jeanine Breadon, Ft. Wright junior, on flute; Denise Hunter, Flatwoods senior, on alto flute; Tom Breadon, Cincinnati, Ohio, senior, on bassoon; Dave Threlkeld, Flatwoods junior, on tenor sax and Mark Baker, Flatwoods freshman, on bass clarinet.

Vaughan will perform works by Frigyes, McCarty, Everett and a piece entitled "Quintet for Winds No. 1", which is one of his own compositions.

A senior music education major, Vaughan is currently a member of the Morehead State University Jazz Ensemble I, Symphonic Band, Marching Band and Trombone Choir. He is president of Phi Mu Alpha Sinfonia national music fraternity and holds membership in the MSU International Trombone Association and Collegiate Music Educators National Conference.

###

jk

News

PUBLIC INFORMATION

JUDITH YANCY, DIRECTOR

MOREHEAD STATE UNIVERSITY

UPO BOX 1100

MOREHEAD, KY 40351

606-783-2030

March 21, 1987
FOR IMMEDIATE RELEASE

MOREHEAD, Ky.--The 20th annual Miss Morehead State University Scholarship Pageant will feature the talent of 12 former pageant winners as nine MSU students vie for this year's title.

The Pageant, with a theme of "20 Years Remembered," will be held on Saturday, April 4, at 7:30 p.m. in Button Auditorium.

The nine MSU students competing are: Christine Affinito, **Dresden, Ohio**, junior; Annette Jean Barnhill, **West Union, Ohio**, junior; Dinah Michaelle Bates, **Topmost** sophomore; Susan Joy DeArmond, **West Portsmouth, Ohio**, junior;

Glenda Rene Haney, **Carter** senior; Stacy Johnson, **Hindman** sophomore; Lisa Ann Kirkendall, **Waverly, Ohio**, freshman; Marrialana Prince, **Grayson** freshman, and Anita Mae White, **Morehead** freshman.

Each contestant will be judged in four areas: a seven-minute private interview, with the judges; evening gown competition; swimsuit competition, and talent competition. Points are assessed on the contestants' knowledge of current events, correct grammar usage, poise, confidence, and personality. Fifty percent of the total points will come from the talent competition where the candidate's potential and performance value are judged.

The winner will receive a \$1,000 scholarship, while the first and second runners-up will receive \$800 and \$600 respectively. Other contestants will receive \$25 book scholarships from the University Store.

(MORE)

2-2-2

Miss MSU Scholarship pageant

The current and some former Miss MSU's will perform and serve as mistresses of ceremonies. They include: Mary Ann Buddick Minnis (68), West Mifflin, Penn., native who lives in Worthington, Ohio; Gayle Lyon Roche (69) Columbus, Ohio, native who lives in Dublin, Ohio; Charlotte Case Lundergan (70), Maysville native who lives in Lexington; Lisa Palas (71), Louisville native who lives in Nashville, Tenn.; Nancye Chandler Williams (72), Pineville native who lives in Pigeon Forge, Tenn.; Marsha Griffith (73), Greenup native who lives in San Diego, Calif.;

Pat Hutcherson Neyens (75), Bardstown native who lives in Champaign, Ill.; Mary Combs Cunningham (76), Pineville native who lives in Beaufort, S.C.; Mary Beth Fehring (78) who lives in her hometown of Columbus, Ohio; Tammy Jo Worthington Edge (81) who lives in her hometown of Greenup; Karen Parks Jones (83) Corbin native who lives in Lexington and the current Miss MSU, Stephanie Lynn Kiser of Olive Hill.

The Miss MSU Pageant is a preliminary event of the Miss Kentucky Pageant which will be held in Louisville, July 9-11.

Tickets for the Miss MSU Pageant will be available at the door at \$5 each. Additional information is available from Susette Redwine, coordinator of university center programs and special events, at (606) 783-2071.

###

py

News

PUBLIC INFORMATION

JUDITH YANCY, DIRECTOR

MOREHEAD STATE UNIVERSITY

UPO BOX 1100

MOREHEAD, KY 40351

606-783-2030

March 21, 1987
FOR IMMEDIATE RELEASE

MOREHEAD, Ky.--A Muskingum (Ohio) County junior will compete in the 20th annual Miss Morehead State University Scholarship Pageant on Saturday, April 4, at 7:30 p.m. in Button Auditorium.

Christine Affinito, a business administration major, is one of nine contestants in this year's pageant. Her talent will be a performance on the clarinet.

Affinito is the daughter of Bernard and Reda Affinito of Dresden. She is president of Phi Beta Lambda, a residence hall advisor, and a member of Gamma Beta Phi honor society and the Symphony Band.

The Miss MSU Pageant is a preliminary event of the Miss Kentucky Pageant. Contestants are judged in four areas: a seven-minute private interview, evening gown competition, swimsuit competition, and talent competition. The winner will receive a \$1,000 scholarship.

###

py

News

MOREHEAD STATE UNIVERSITY

UPO BOX 1100

MOREHEAD, KY 40351

PUBLIC INFORMATION

JUDITH YANCY, DIRECTOR

606-783-2030

March 21, 1987
FOR IMMEDIATE RELEASE

MOREHEAD, Ky.--A Rowan County freshman will compete in the 20th annual Miss Morehead State University Scholarship Pageant on Saturday, April 4, at 7:30 p.m. in Button Auditorium.

Anita Mae White, a business management major, is one of nine contestants in this year's pageant. Her talent will be a vocal performance.

White, the daughter of Lloyd and Taeko White of Morehead, is a member of the MSU Marching Band.

The Miss MSU Pageant is a preliminary event of the Miss Kentucky Pageant. Contestants are judged in four areas: a seven-minute private interview, evening gown competition, swimsuit competition, and talent competition. The winner will receive a \$1,000 scholarship.

###

py

News

PUBLIC INFORMATION

JUDITH YANCY, DIRECTOR

MOREHEAD STATE UNIVERSITY

UPO BOX 1100

MOREHEAD, KY 40351

606-783-2030

March 21, 1987
FOR IMMEDIATE RELEASE

MOREHEAD, Ky.--A Pike (Ohio) County freshman will compete in the 20th annual Miss Morehead State University Scholarship Pageant on Saturday, April 4, at 7:30 p.m. in Button Auditorium.

Lisa Ann Kirkendall, a nursing major, is one of nine contestants in this year's pageant. Her talent will be a dance presentation.

Kirkendall is the daughter of Ron and Patricia Kirkendall of Waverly. She is a member of the Fast Breaks Dance Team and Kappa Delta Sorority.

The Miss MSU Pageant is a preliminary event of the Miss Kentucky Pageant. Contestants are judged in four areas: a seven-minute private interview, evening gown competition, swimsuit competition, and talent competition. The winner will receive a \$1,000 scholarship.

###

py

News

PUBLIC INFORMATION

JUDITH YANCY, DIRECTOR

MOREHEAD STATE UNIVERSITY

UPO BOX 1100

MOREHEAD, KY 40351

606-783-2030

March 21, 1987
FOR IMMEDIATE RELEASE

MOREHEAD, Ky.--Two Carter County students will compete in the 20th annual Miss Morehead State University Scholarship Pageant on Saturday, April 4, at 7:30 p.m. in Button Auditorium.

Glenda Rene Haney, a senior finance major, is the daughter of Mr. and Mrs. Rufus G. Haney of Carter. Her talent will be a vocal presentation.

Marrialana Prince, a freshman communications major, is the daughter of Mr. and Mrs. Zulus H. Prince of Grayson. Her talent will be a vocal presentation.

The Miss MSU Pageant is a preliminary event of the Miss Kentucky Pageant. Contestants are judged in four areas: a seven-minute private interview, evening gown competition, swimsuit competition, and talent competition. The winner will receive a \$1,000 scholarship.

###

py

News

PUBLIC INFORMATION

JUDITH YANCY, DIRECTOR

MOREHEAD STATE UNIVERSITY

UPO BOX 1100

MOREHEAD, KY 40351

606-783-2030

March 21, 1987
FOR IMMEDIATE RELEASE

MOREHEAD, Ky.--Two Knott County students will compete in the 20th annual Miss Morehead State University Scholarship Pageant on Saturday, April 4, at 7:30 p.m. in Button Auditorium.

Dinah Michaelle Bates, a sophomore elementary education major, is the daughter of Landis and Aileen Bates of Topmost. Her talent will be a jazz and gymnastic dance performance.

Stacy Johnson is a sophomore radio/television major. A native of Hindman, she will perform a gymnastic/dance routine.

The Miss MSU Pageant is a preliminary event of the Miss Kentucky Pageant. Contestants are judged in four areas: a seven-minute private interview, evening gown competition, swimsuit competition, and talent competition. The winner will receive a \$1,000 scholarship.

###

py

News

PUBLIC INFORMATION

JUDITH YANCY, DIRECTOR

MOREHEAD STATE UNIVERSITY

UPO BOX 1100

MOREHEAD, KY 40351

606-783-2030

March 21, 1987
FOR IMMEDIATE RELEASE

MOREHEAD, Ky.--A Scioto (Ohio) County junior will compete in the 20th annual Miss Morehead State University Scholarship Pageant on Saturday, April 4, at 7:30 p.m. in Button Auditorium.

Susan Joy DeArmond, a public relations major, is one of nine contestants in this year's pageant. Her talent will be a musical presentation on the piano.

DeArmond is the daughter of Gerald and Thelma DeArmond of West Portsmouth. She is a member of Delta Gamma Sorority and participates in intramural sports.

The Miss MSU Pageant is a preliminary event of the Miss Kentucky Pageant. Contestants are judged in four areas: a seven-minute private interview, evening gown competition, swimsuit competition, and talent competition. The winner will receive a \$1,000 scholarship.

###

py

News

PUBLIC INFORMATION

JUDITH YANCY, DIRECTOR

MOREHEAD STATE UNIVERSITY

UPO BOX 1100

MOREHEAD, KY 40351

606-783-2030

March 21, 1987
FOR IMMEDIATE RELEASE

MOREHEAD, Ky.--An Adams (Ohio) County junior will compete in the 20th annual Miss Morehead State University Scholarship Pageant on Saturday, April 4, at 7:30 p.m. in Button Auditorium.

Annette Jean Barnhill, a clothing and textiles major, is one of nine contestants in this year's pageant. Her talent will be a vocal presentation.

Barnhill is the daughter of Mr. and Mrs. Donald Barnhill of West Union. She is a member of the Concert Choir and Delta Gamma Sorority.

The Miss MSU Pageant is a preliminary event of the Miss Kentucky Pageant. Contestants are judged in four areas: a seven-minute private interview, evening gown competition, swimsuit competition, and talent competition. The winner will receive a \$1,000 scholarship.

###

PJ

Tips

PUBLIC INFORMATION

JUDITH YANCY, DIRECTOR

MOREHEAD STATE UNIVERSITY

UPO BOX 1100

MOREHEAD, KY 40351

606-783-2030

THIS WEEK AT MOREHEAD STATE UNIVERSITY
(March 22 - 28)

Monday, March 23

8 P.M. JOINT TROMBONE RECITAL: graduate student Joe Phelps and senior Evert Windland, Duncan Recital Hall. Additional information: (606) 783-2473.

Tuesday, March 24

3 P.M. GUEST LECTURE: Robert Jones, former death row inmate, Crager Room, Adron Doran University Center. Additional information: (606) 783-2129.

Thursday, March 26

FOUNDERS DAY (10:20 and 11:30 classes dismissed).

7 A.M. BREAKFAST, Crager Room, Adron Doran University Center, Dr. Morris L. Norfleet speaker.

10:25 A.M. CONVOCATION, Button Auditorium, Dr. Adron Doran speaker; presentation of Founders Day Award.

NOON LUNCHEON, Crager Room, Adron Doran University Center, Dr. A.D. Albright speaker; recognition of MSU Board of Regents and MSU Foundation presentation.

6:30 P.M. DINNER, Crager Room, Adron Doran University Center, Dr. C. Nelson Grote speaker; presentation of Alumni Association awards.

Additional information: (606) 783-2754.

8 P.M. SENIOR PIANO RECITAL: Linda Roth, Duncan Recital Hall. Additional information: (606) 783-2473.

PSA

PUBLIC INFORMATION
JUDITH YANCY, DIRECTOR

MOREHEAD STATE UNIVERSITY

UPO BOX 1100

MOREHEAD, KY 40351

606-783-2030

SUBJECT: CONCERT
RELEASE DATE: NOW/THRU APRIL 15
TIME: 20 sec.

ANNOUNCER:

THE THRILLING SOUNDS OF BIG BAND JAZZ WILL FILL
BUTTON AUDITORIUM AT MOREHEAD STATE UNIVERSITY
ON WEDNESDAY, APRIL 15, AT 8 P.M. WHEN THE
AIRMEN OF NOTE, THE JAZZ ENSEMBLE OF THE UNITED
STATES AIR FORCE, FROM WASHINGTON, D.C., PRESENTS
A FREE ADMISSION CONCERT FOR THE PEOPLE OF THE
MOREHEAD AREA. FOR INFORMATION CONCERNING FREE
TICKETS, CALL: (606) 783-2488

2-23-87

News

PUBLIC INFORMATION

JUDITH YANCY, DIRECTOR

MOREHEAD STATE UNIVERSITY

UPO BOX 1100

MOREHEAD, KY 40351

606-783-2030

March 23, 1987
FOR IMMEDIATE RELEASE

MOREHEAD, Ky.--James Ross Beane, associate professor of music at Morehead State University, will conduct the Lexington Singers and Orchestra in concert at the University of Kentucky Center for the Performing Arts Concert Hall at 3 p.m. on Sunday, March 29.

The 100-voice chorus and 40-piece orchestra will perform the Beethoven "Fantasy for Chorus, Piano and Orchestra" with Larry Keenan, MSU associate professor of music, as the featured piano soloist and the Vaughan Williams "Dona Nobis Pacem" with Raleigh Kincaid, MSU alumnus as featured baritone soloist.

Other MSU music faculty performing will be Jay Flippin, associate professor, accompanist; Anne Beane, instructor, chorus member; Suanne Blair, assistant professor, cello; Leo Blair, associate professor, violin; Robert Pritchard, assistant professor, flute. Milford Kuhn, associate professor, horn; Earle Louder, professor, trombone, and Frank Oddis, assistant professor, percussion.

MSU students performing will be Kathy Kingham, senior music education major from Troy, Ohio, chorus and Todd Parker, senior music education major from Campbellsville, percussion.

MSU music alumni performing will be William McIntosh, Thomas Stafford, Bobbie Clay, Terry Wood, Mike Accord and Kim (Brown) Kincaid.

###

jy

News

PUBLIC INFORMATION

JUDITH YANCY, DIRECTOR

MOREHEAD STATE UNIVERSITY

UPO BOX 1100

MOREHEAD, KY 40351

606-783-2030

March 24, 1987
FOR IMMEDIATE RELEASE

MOREHEAD, Ky.--Sherri Neal of South Point, Ohio, is one of 12 freshmen honored by Morehead State University's Chapter of Phi Kappa Phi for having a 4.0 g.p.a.

Neal is an elementary education major. She is the daughter of Mr. and Mrs. Gary Neal.

The honorees were recognized by Phi Kappa Phi to encourage academic excellence.

Phi Kappa Phi is an interdisciplinary honor society founded in 1897. MSU's chapter was established in 1972 by Margaret Patton, associate professor of sociology.

###

SS

Frontier Tribune

News

PUBLIC INFORMATION

JUDITH YANCY, DIRECTOR

MOREHEAD STATE UNIVERSITY

UPO BOX 1100

MOREHEAD, KY 40351

606-783-2030

March 24, 1987
FOR IMMEDIATE RELEASE

MOREHEAD, Ky.--Teresa Neff of Minerva, Ohio, is one of 12 freshmen honored by Morehead State University's Chapter of Phi Kappa Phi for having a 4.0 g.p.a.

Neff is a veterinary technology major who is involved with Alpha Tau Sigma, the vet-tech club. She is the daughter of Mr. and Mrs. Harry Neff.

The honorees were recognized by Phi Kappa Phi to encourage academic excellence.

Phi Kappa Phi is an interdisciplinary honor society founded in 1897. MSU's chapter was established in 1972 by Margaret Patton, associate professor of sociology.

###

ss

Minerva Leader

News

PUBLIC INFORMATION

JUDITH YANCY, DIRECTOR

MOREHEAD STATE UNIVERSITY

UPO BOX 1100

MOREHEAD, KY 40351

606-783-2030

March 24, 1987
FOR IMMEDIATE RELEASE

MOREHEAD, Ky.--Michael Wittrig of Goshen, Ohio, is one of 12 freshmen honored by Morehead State University's Chapter of Phi Kappa Phi for having a 4.0 g.p.a.

Wittrig is a chemistry major who is also active with the Baptist Student Union. He is the son of Mr. and Mrs. Jerry Wittrig.

The honorees were recognized by Phi Kappa Phi to encourage academic

Phi Kappa Phi is an interdisciplinary honor society founded in 1897. MSU's chapter was established in 1972 by Margaret Patton, associate professor of sociology.

###

ss

News

PUBLIC INFORMATION

JUDITH YANCY, DIRECTOR

MOREHEAD STATE UNIVERSITY

UPO BOX 1100

MOREHEAD, KY 40351

606-783-2030

March 23, 1987
FOR IMMEDIATE RELEASE

MOREHEAD, Ky.--Two Montgomery County freshmen have been honored by Morehead State University's Chapter of Phi Kappa Phi for having a 4.0 g.p.a.

The honorees were:

*Sharon Swartz, Mt. Sterling, English major and member of Gamma Beta Phi honor society.

*Kathy Hollon, Jeffersonville, home economics major and daughter of Mrs. Naomi Hollon.

The students were among 12 honorees recognized by Phi Kappa Phi for academic excellence.

Phi Kappa Phi is an interdisciplinary honor society founded in 1897. MSU's chapter was established in 1972 by Margaret Patton, associate professor of sociology.

###

ss

*Mt. Sterling Advocate
Menifee Co. News*

News

PUBLIC INFORMATION

JUDITH YANCY, DIRECTOR

MOREHEAD STATE UNIVERSITY

UPO BOX 1100

MOREHEAD, KY 40351

606-783-2030

March 23, 1987
FOR IMMEDIATE RELEASE

MOREHEAD, Ky.--Donna Willis, Vanceburg freshman, has been honored by Morehead State University's Chapter of Phi Kappa Phi for having a 4.0 g.p.a.

Willis is a journalism major, copy editor for the MSU yearbook the "Raconteur" and a member of the Honors Program. She is the daughter of Mr. and Mrs. Willie Willis.

Willis was among 12 freshmen honored by Phi Kappa Phi for academic excellence.

Phi Kappa Phi is an interdisciplinary honor society founded in 1897. MSU's chapter was established in 1972 by Margaret Patton, associate professor of sociology.

###

ss

*Lewis Co. Herald
Menistie Co. News*

News

PUBLIC INFORMATION

JUDITH YANCY, DIRECTOR

MOREHEAD STATE UNIVERSITY

UPO BOX 1100

MOREHEAD, KY 40351

606-783-2030

March 24, 1987
FOR IMMEDIATE RELEASE

MOREHEAD, Ky.--Two Flatwoods freshmen have been honored by Morehead State University's Chapter of Phi Kappa Phi for having a 4.0 g.p.a.

The honorees are:

*Carol Thompson, education major and daughter of Mr. and Mrs. Laurence Thompson.

*Karen Zastawniak, daughter of Mr. and Mrs. Rondald Zastawniak.

The students were among 12 freshmen honored by Phi Kappa Phi to encourage academic excellence.

Phi Kappa Phi is an interdisciplinary honor society founded in 1897. MSU's chapter was established in 1972 by Margaret Patton, associate professor of sociology.

###

SS

Ashland Daily Index

News

PUBLIC INFORMATION

JUDITH YANCY, DIRECTOR

MOREHEAD STATE UNIVERSITY

UPO BOX 1100

MOREHEAD, KY 40351

606-783-2030

March 23, 1987

FOR IMMEDIATE Release

MOREHEAD, Ky.--Three Rowan County freshmen have been honored by Morehead State University's chapter of Phi Kappa Phi for having a 4.0 g.p.a.

The honorees are:

*Millard Brown, accounting major and son of Mr. and Mrs. Millard Brown of Morehead.

*Shauna Moore, psychology major and daughter of Mr. and Mrs. Jackie Moore of Morehead.

*Pamela Terrell, daughter of Mr. and Mrs. Raymond Terrell of Clearfield.

The students are among 12 freshmen honored by Phi Kappa Phi for academic excellence. Phi Kappa Phi is an interdisciplinary honor society founded in 1897. MSU's chapter was established by Margaret Patton, associate professor of sociology, in 1972.

###

SS

Morehead News
A.D.I.
Morehead News

News

MOREHEAD STATE UNIVERSITY

UPO BOX 1100

MOREHEAD, KY 40351

PUBLIC INFORMATION

JUDITH YANCY, DIRECTOR

606-783-2030

March 23, 1987
FOR IMMEDIATE RELEASE

MOREHEAD, Ky.--Ben Buckner, a freshman from Kettering, Ohio, has been honored by Morehead State University's Chapter of Phi Kappa Phi for having a 4.0 g.p.a.

Buckner, a physics major, is a member of Epsilon Lambda Sigma academic society for literary arts, the staff of MSU's literary magazine "Inscape" and the Honors Program. He is the son of Mr. and Mrs. Jack Buckner.

Buckner is one of 12 freshmen honored by Phi Kappa Phi for academic excellence.

Phi Kappa Phi is an interdisciplinary honor society founded in 1897. MSU's chapter was established in 1972 by Margaret Patton, associate professor of sociology.

###

SS

*Centerville - Bellbrook Times
The Kettering Times*

News

PUBLIC INFORMATION

JUDITH YANCY, DIRECTOR

MOREHEAD STATE UNIVERSITY

UPO BOX 1100

MOREHEAD, KY 40351

606-783-2030

March 25, 1987
FOR IMMEDIATE RELEASE

MOREHEAD, Ky.--A photographic biography of regional writer Eudora Welty is on exhibit at Morehead State University now through April 8.

Housed in the Alternative Gallery of Claypool-Young Art Building, the exhibit, entitled simply "Eudora," documents visually the early married years of her parents, her birth and those of her brothers and concludes with the publication of her first book in 1941.

The gallery is open from 8 a.m. to 4 p.m. weekdays and from 9 a.m. to 4 p.m. on Saturdays.

The photographs, taken primarily by Welty's father, were selected from more than 500 negatives, the most recent additions to the Eudora Welty Collection in Mississippi's Department of Archives and History.

The comments accompanying the photographs are by the Mississippi author, who writes of the family as "the deepest spring" of the heart. The exhibit is funded in part by the Southern Arts Federation through a grant from National Endowment for the Arts.

Complementing the exhibit will be a one-woman show, "Sister and Miss Lexie," based on Welty's writing and featuring award-winning film and Broadway actress Brenda Currin. Scheduled for 7:30 p.m. on Monday, April 6, the performance is part of the Arts in Morehead (AIM) Concert and Lecture Series programming. Additional information is available by calling (606) 783-2788.

###

jy

News

PUBLIC INFORMATION

JUDITH YANCY, DIRECTOR

MOREHEAD STATE UNIVERSITY

UPO BOX 1100

MOREHEAD, KY 40351

606-783-2030

March 25, 1987
FOR IMMEDIATE RELEASE

MOREHEAD, Ky.--Dr. June E. O'Connell, has been named coordinator of Morehead State University's Bachelor of Science in Nursing degree program.

"Dr. O'Connell is highly experienced in designing curriculum for nursing degree programs at both the baccalaureate and associate levels." said Dr. Betty Porter, chair of MSU's Department of Nursing and Allied Health Sciences.

"Her background includes classroom teaching, administration and service as a head nurse for medical/surgical units and other supervisory roles," Dr. Porter said. "Dr. O'Connell's experience will be extremely beneficial to our program as we continue developing and implementing our four-year degree in nursing."

Dr. O'Connell graduated from the Henry Ford Hospital School of Nursing in Detroit and earned her B.S. and M.Ed. degrees from Wayne State University. She also holds the M.S.N. degree and a doctorate from Ohio State University.

She is a former assistant to the dean of OSU's College of Nursing, and also has served as Nursing Program chairperson at both Suomi College and Columbus Technical Institute.

Her areas of expertise include clinical evaluation of nursing students, assisting new nursing faculty members assume the faculty role and crisis intervention for adults.

She is a member of the National League for Nursing and Sigma Theta Tau nursing honorary society.

###

jy

News

PUBLIC INFORMATION

JUDITH YANCY, DIRECTOR

MOREHEAD STATE UNIVERSITY

UPO BOX 1100

MOREHEAD, KY 40351

606-783-2030

March 25, 1987
FOR IMMEDIATE RELEASE

MOREHEAD, Ky.--Festival goers may wish to mark their calendars now for Morehead State University's week-long Appalachian Celebration scheduled June 21-27.

An annual summer event, the Celebration features concerts, classes, exhibits and demonstrations which emphasize the rich heritage and current strengths of the Appalachian culture and region.

Highlights this year include: a McLain Family Band Concert Thursday evening, June 25; the one-day Arts and Crafts Market Saturday, June 27, and week-long open classes in quilting, basket making, wood working and other traditional skills.

The Jesse Stuart Symposium is again slated for Tuesday afternoon, June 23, and both Elderhostel participants and children can sign up for a full week of workshops planned especially for them.

Three scholars-in-residence will bring their expertise to the Celebration this year; Michael Williams, Methodist pastor and master storyteller; Marilou Awiatka, Cherokee/Appalachian poet and activist; and Hilton Smith, an editor with Foxfire Press and colleague of teacher Elliott Wigginton.

In addition to the McLain concert, musical events also include Wednesday's Gospel Night and the Gathering of Traditional Musicians on Friday evening. Weekday noon concerts feature, for example, the Berea Dancers, on Thursday, June 25. The open outdoor stage Saturday, June 27, starts at 10 a.m.

(MORE)

Appalachian Celebration

2-2-2

Celebration traditional events continue, including lessons in clogging and square dancing, bus tours of the area, corn grinding demonstrations, dulcimer making, classes in genealogy and Eastern Kentucky history, the petting zoo, and other activities. One of the first-time presentations is an elaborate exhibit about coal and its relationship to the Appalachian Region. It will be part of the exhibits and demonstrations located in the Button Drill Room on the MSU campus.

Designed for the whole family to enjoy, the 11th annual Appalachian Celebration offers a wide variety of activities. MSU offers visitors on-campus air-conditioned housing and the use of all its University facilities.

"We encourage everyone to join us the last week in June, whether for the first time or as a returnee," says Pete McNeill, coordinator of Special Projects for MSU's Office of Regional Development Services. "We offer something for everyone interested in Appalachia."

Additional information is available from McNeill, Office of Regional Development Services, MSU, Morehead, Ky. 40351, or call (606) 783-2077.

###

jmg/ao

News

PUBLIC INFORMATION

JUDITH YANCY, DIRECTOR

MOREHEAD STATE UNIVERSITY

UPO BOX 1100

MOREHEAD, KY 40351

606-783-2030

March 25, 1987
FOR IMMEDIATE RELEASE

MOREHEAD, Ky.--A Bachelor of Science in Veterinary Technology degree, one of the few programs of this type in the nation, will be offered at Morehead State University beginning with the Fall 1987 semester.

The Kentucky Council on Higher Education approved establishment of the two plus two academic program at its March meeting.

"In today's highly competitive world of new technologies, our students need every opportunity to obtain the skills to compete in addition to a sound basic education," said MSU President A.D. Albright. "This program offers them those additional skills demanded. Morehead State's two-year vet tech degree program has long been recognized for its excellence and we expect no less for the B.S. degree program," he added.

The four-year degree program will allow students more opportunities in different types of jobs, according to Dr. Charles Derrickson, College of Applied Science and Technology dean.

"With this additional training, graduates will be considered paraprofessionals and qualified to assume positions of more responsibility," said Dr. Derrickson. "Employers believe it adds prestige to hire someone with a bachelor's degree," he continued.

Objectives of the new program will be to provide competency in anesthesiology, pharmacology, radiography, and veterinary clinical pathology. Graduates will be qualified to assist veterinarians in all duties except diagnosing, prescribing of treatment and performance of surgical procedures.

"Offering a bachelor's degree will give students the opportunity to pursue additional fields in the area of their chosen careers," said Dr. Judy Willard, Department of Agriculture and Natural Resources chair. "They can now select electives in other related fields. We are delighted with this addition," she added.

(MORE)

vet tech
2-2-2

MSU currently offers a two-year associate degree in vet tech with enrollment limited to 40 students because of availability of facilities and equipment. The program, begun in 1974, has been fully accredited by the American Veterinary Medical Association since 1977.

With the four-year program, 20 additional students will be accepted. Participation in a two-year program is a prerequisite for admittance.

According to Dr. Donald Applegate, coordinator of the vet tech program, requests are now being accepted for the fall semester. "With 30 percent of the students who receive an associate degree returning for additional training, the demand for a bachelors degree has been evident for some time," he said.

"Now MSU can offer two levels of training, allowing the students to be more marketable upon graduation," he added. Employment opportunities are available with practicing veterinarians, industries, commercial establishments, and animal diagnostic laboratories and facilities.

The Kentucky Board of Veterinary Medical Examiners plans to propose a revision to the Veterinary Practice Act in recognition of the two levels, Dr. Applegate said. Graduates of the two-year program would be called veterinary technicians while participants in the four program would be veterinary technologists.

Plans are now under way to renovate present facilities to allow for implementation of the new program and one new faculty position is expected to be added by the fall semester.

MSU President Albright commended the Veterinary Technology Program staff members for their efforts in designing the successful proposal for a new four-year degree program. Those involved in developing it included: Dr. Scott Rundell, assistant professor; Barbara Krakoff and Vivian Smith, instructors; Paula Williams, clerk/typist, and Dr. Applegate.

Additional information on the new degree program may be obtained by calling MSU's Department of Agriculture and Natural Resources at (606) 783-2662, or Dr. Applegate, (606) 783-2328.

###

py

News

PUBLIC INFORMATION

JUDITH YANCY, DIRECTOR

MOREHEAD STATE UNIVERSITY

UPO BOX 1100

MOREHEAD, KY 40351

606-783-2030

March 25, 1987
FOR IMMEDIATE RELEASE

MOREHEAD, Ky.--The late Dr. Rondal D. Hart, former dean of admissions at Morehead State University, will be honored here Thursday with MSU's Founders Day Award for University Service.

The Corbin native, who died in 1984 after 26 years of service at the University, will be recognized posthumously during the Founders Day Convocation and Awards Ceremony, starting at 10:25 a.m. in Button Auditorium.

Accepting the award in his memory will be his wife and children. Former Gov. Louie B. Nunn, chairman of MSU's Board of Regents, will make the presentation.

"The University is pleased to present this important award in acknowledgement of the dedicated service Dr. Hart gave so freely to this institution and to our community," said MSU President A. D. Albright. "We invite all of the former students and other persons whose lives he touched to help us honor this memory."

A two-time graduate of MSU, Dr. Hart's career included appointments as a faculty member, assistant football coach, director of school relations, director of alumni relations, director of University Breckinridge School, dean of admissions and executive director of the MSU Foundation, Inc.

Dr. Adron Doran, MSU's seventh president, will be the featured speaker at the convocation program.

"Yesterday, Today and Tomorrow" is the theme for the Founders Day activities which feature appearances by past, present and future MSU presidents.

(MORE)



Public School Awards
2-2-2

Blanchard earned his bachelor's and master's degrees as well as Rank I Certificate from Morehead State. He and his wife, the former Patricia Holbrook, are the parents of a son, Spencer.

The recipient of the Outstanding Teacher Award, Morgan is a vocational home economics teacher. Described by her colleagues as "innovative and dynamic in the classroom," she has been teaching at MCHS since 1970 and in 1984 was named the county's Teacher of the Year.

Blocher, who is working toward the Specialist in Education degree in counseling, has maintained a 4.0 g.p.a. in all of her graduate work. She earned her bachelor's and master's degrees at MSU. She will be speaker for PDK's Graduate Breakfast on April 8.

Skeens, the daughter of Mr. and Mrs. Owen Skeens, is a 1985 graduate of Rowan County High School. A Dean's List student at MSU, she is active in Gamma Beta Phi and the Kentucky Education Association Student Program.

"These awards are presented by Phi Delta Kappa as a means of recognizing and encouraging excellence in education at all levels," Dr. Griesinger said.

Phi Delta Kappa is an international professional fraternity for public school and university educators and administrators.

###

jy

Photo

PUBLIC INFORMATION

JUDITH YANCY, DIRECTOR

MOREHEAD STATE UNIVERSITY

UPO BOX 1100

MOREHEAD, KY 40351

606-783-2030

MSU PHI DELTA KAPPA HONOREES

Morehead State University's Chapter of Phi Delta Kappa professional education fraternity recently honored educators for excellence in their fields. Dr. Lawrence Griesinger, left, chapter president, presented awards to Barbara Begley Morgan of Mt. Sterling, the 1987 Outstanding Public School Teacher; Linda Blocher of Greenville, Ohio, 1987 Outstanding Graduate Student, and Gerald Blanchard, Russell High School principal, 1987 Outstanding Public School Administrator. At right is Dr. Sue Luckey, MSU professor of business education, who chaired the awards committee.

(MSU photo by Ray Bradley)

3-24-87jy



*Mhd. News
Daily Indp.
T.B.
[unclear]*

Photo

PUBLIC INFORMATION

JUDITH YANCY, DIRECTOR

MOREHEAD STATE UNIVERSITY

UPO BOX 1100

MOREHEAD, KY 40351

606-783-2030

MONTGOMERY COUNTY TEACHER HONORED

Barbara Begley Morgan of Mt. Sterling, right, recently was honored by Morehead State University's Chapter of Phi Delta Kappa as the 1987 Outstanding Public School Teacher. A vocational home economics teacher at Montgomery County High School since 1970, Morgan was presented her certificate of recognition by Dr. Lawrence Griesinger, MSU professor of education and chapter president. She earned her bachelor's and master's degrees as well as a Rank I from MSU. Phi Delta Kappa is an international professional fraternity for public school and university educators and administrators.

(MSU photo by Ray Bradley)

3-24-87jy



Mt. Sterling Advocate

Photo

PUBLIC INFORMATION

JUDITH YANCY, DIRECTOR

MOREHEAD STATE UNIVERSITY

UPO BOX 1100

MOREHEAD, KY 40351

606-783-2030

PHI DELTA KAPPA SCHOLARSHIP RECIPIENT HONORED

Kimberly Lynn Skeens, center, daughter of Mr. and Mrs. Owen Skeens of Morehead, is the recipient of the 1986-87 Scholarship awarded by Morehead State University's Chapter of Phi Delta Kappa. A junior majoring in elementary education, she was honored at PDK's annual awards banquet recently. Presenting her with a certificate of recognition was, left, Dr. Lawrence Griesinger, chapter president and MSU professor of education. With them is Dr. Stephen S. Young, associate professor of education, who chaired the scholarship committee. Phi Delta Kappa is an international professional fraternity for public school and university educators and administrators.

(MSU photo by Ray Bradley)



Mhd-News
T.B. 8

Photo

PUBLIC INFORMATION

JUDITH YANCY, DIRECTOR

MOREHEAD STATE UNIVERSITY

UPO BOX 1100

MOREHEAD, KY 40351

606-783-2030

MSU HONORS GREENVILLE STUDENT

Linda J. Blocher of Greenville, Ohio, right, was named 1987 Outstanding Graduate Student by Morehead State University's Chapter of Phi Delta Kappa. Blocher, who earned her bachelor's and master's degrees at MSU, is working toward the Specialist in Education degree in the area of counseling. Blocher also will be the speaker at PDK's Graduate Breakfast on April 8. The award was presented by Dr. Lawrence Griesinger, left, MSU professor of education and chapter president, at PDK's annual awards banquet. Phi Delta Kappa is an international professional fraternity for public school and university educators and administrators.

(MSU photo by Ray Bradley)

3-24-87jy



Greenville Advocate, OH

Photo

PUBLIC INFORMATION

JUDITH YANCY, DIRECTOR

MOREHEAD STATE UNIVERSITY

UPO BOX 1100

MOREHEAD, KY 40351

606-783-2030

RUSSELL HIGH SCHOOL PRINCIPAL HONORED

Gerald Blanchard of Flatwoods, right, principal of Russell High School since 1982, was honored by Morehead State University's Chapter of Phi Delta Kappa as the 1987 Outstanding Public School Administrator. The award was presented at PDK's annual awards banquet by Dr. Lawrence Griesenger, left, MSU professor of education and chapter president. Phi Delta Kappa is an international professional fraternity for public school and university educators and administrators. The award is given annually to recognize excellence and encourage excellence in the profession.

(MSU photo by Ray Bradley)

3-24-87jy



*Daily Indep.
Greenup News
Times Trader*

News

PUBLIC INFORMATION

JUDITH YANCY, DIRECTOR

MOREHEAD STATE UNIVERSITY

UPO BOX 1100

MOREHEAD, KY 40351

606-783-2030

March 27, 1987
FOR IMMEDIATE RELEASE

MOREHEAD, Ky.--Morehead State University's Percussion Ensemble, directed by Frank Oddis, assistant professor of music, will perform at high schools in Kentucky and southern Ohio during a four-day tour next week (March 30-April 2).

The ensemble will appear at Montgomery County High School, Harrison County High School, Dixie Heights High School in Kentucky and at Edgewood High School, Trenton, Ohio.

Assisting Oddis will be Todd Wright, Russell graduate student, and Greg Strouse of Louisville, MSU residence hall director. Following the performances, Oddis will discuss instrumentation and literature for percussion ensembles.

Percussion members include: Ray Ross III, **Morehead** junior; Mike Delong, **Russell** senior; Marc Whitlock, **Russell** junior; Michael Ratliff, **Russell** freshman; Todd Liles, **Greenup** freshman; Tom Stevens, **Ashland** junior; Christi Shelton, **Ashland** sophomore; Michael McCall, **Ashland** freshman;

Beth Bivins, **Lexington** senior; David Tipton, **Lexington** freshman; Bobby Jones, **Lexington** junior; Dave Cochran, **Lexington** senior; Todd Parker, **Campbellsville** senior; Bill McCormick, **Georgetown** freshman;

Tim Baker, **Trenton, Ohio**, sophomore; Angie Jarvis, **Hilliard, Ohio**, freshman; Sean McGrew, **Steubenville, Ohio**, freshman, and Robert Holbrook, **Bristol, Va.**, graduate student.

The MSU Percussion Ensemble has toured extensively, performing at high schools and universities in most of the major cities in the east and midwest. Instrumentation for the ensemble consists of timpani, marimbas, xylophones, glockenspiels, bells, suspended cymbals, bongos, snare drums and small percussion instruments such as tambourines, claves, maracas, woodblocks, and triangles.

The Percussion Ensemble specializes in works-from the classical percussion ensemble literature, novelty numbers and current jazz and rock selections written specifically for this type of instrumentation.

###

News

PUBLIC INFORMATION

JUDITH YANCY, DIRECTOR

MOREHEAD STATE UNIVERSITY

UPO BOX 1100

MOREHEAD, KY 40351

606-783-2030

March 27, 1987

FOR IMMEDIATE RELEASE

MOREHEAD, Ky.--Theatre students at Morehead State University will present a series of original plays with performances April 2-4 at 8 p.m. in Breckinridge Auditorium.

The production, entitled "Fools and Other Strange Beasts," will include three plays, written, produced, directed and performed by students. The plays are:

*Bugbear, written by Rondell Meeks, Morehead sophomore. Cast and crew members include Julie Jones, Cynthiana junior; Jeffrey Caswell, Falmouth senior; Maria Rosen, Harrison, Ohio, junior; Carl Curnutte, Ashland senior; Darin Blackburn, Elkhorn City freshman, and Jacqueline Williams and William H. Ditty, Paintsville sophomores.

*Fool's Love, written by Christopher Marshall, Union City, Ohio, graduate student. Cast and crew members include Blaine Holtkamp, Independence junior; Tara Lail, Cynthiana junior; Van Edward Wilburn, Grahn sophomore, and Barry Amburgey, Isom senior.

*Lions Have Eagles, written by Mike Breeze, Morehead sophomore. Cast and crew members include Kelvin Amburgey, Littcarr senior; Ralph Wall, Cedar Island, N.C., senior; Lori Hawkins, Elkhorn City freshman; Karen O'Baker, Geneva, Ohio, junior; Antionette Marshall, Union City, Ohio, senior, and Meeks.

The production is designed to raise money for scholarships, according to Edward Figgins, Brooksville graduate student and coordinator of the MSU Players, who are sponsoring the event.

Tickets for the performance are \$2 for adults and \$1 for students.

Additional information and tickets are available from the Theatre Box Office at (606) 783-2170.

###

py

News

PUBLIC INFORMATION

JUDITH YANCY, DIRECTOR

MOREHEAD STATE UNIVERSITY

UPO BOX 1100

MOREHEAD, KY 40351

606-783-2030

March 27, 1987

FOR IMMEDIATE RELEASE

MOREHEAD, Ky.--Theatre students at Morehead State University will present a series of original plays with performances April 2-4 at 8 p.m. in Breckinridge Auditorium.

The production, entitled "Fools and Other Strange Beasts," will include three plays, written, produced, directed and performed by students.

The author of "Fool's Love" is Christopher J. Marshall, a graduate student in communications. He is a member of Pi Kappa Phi.

Appearing as Angie Two in "Fool's Love" and as Sheeba in "Lions Have Eagles" is Antionette C. Marshall. A senior biology major, she is a member of Theta Alpha Phi.

Both are the offspring of Mr. and Mrs. Gerald N. Marshall of Union City, Ohio.

The production is designed to raise money for scholarships, according to Edward Figgins, Brooksville graduate student and coordinator of the MSU Players.

Tickets for the performance are \$2 for adults and \$1 for students.

Additional information and tickets are available from the Theatre Box Office at (606) 783-2170.

####

py

Greenville Advocate
WDRK

News

PUBLIC INFORMATION

JUDITH YANCY, DIRECTOR

MOREHEAD STATE UNIVERSITY

UPO BOX 1100

MOREHEAD, KY 40351

606-783-2030

March 27, 1987

FOR IMMEDIATE RELEASE

MOREHEAD, Ky.--Theatre students at Morehead State University will present a series of original plays with performances April 2-4 at 8 p.m. in Breckinridge Auditorium.

The production, entitled "Fools and Other Strange Beasts," will include three plays, written, produced, directed and performed by students.

Appearing in "Bugbear" is Maria Rosen, Harrison, Ohio, junior. The daughter of Mr. and Mrs. Edward C. Rosen, she is a member of Theta Alpha Phi and the Jazz Vocal Ensemble.

The production is designed to raise money for scholarships, according to Edward Figgins, Brooksville graduate student and coordinator of the MSU Players.

Tickets for the performance are \$2 for adults and \$1 for students.

Additional information and tickets are available from the Theatre Box Office at (606) 783-2170.

####

py

Harrison Record

News

PUBLIC INFORMATION

JUDITH YANCY, DIRECTOR

MOREHEAD STATE UNIVERSITY

UPO BOX 1100

MOREHEAD, KY 40351

606-783-2030

March 27, 1987

FOR IMMEDIATE RELEASE

MOREHEAD, Ky.--Theatre students at Morehead State University will present a series of original plays with performances April 2-4 at 8 p.m. in Breckinridge Auditorium.

The production, entitled "Fools and Other Strange Beasts," will include three plays, written, produced, directed and performed by students.

Serving as director of "Lions Have Eagles" is Karen J. O'Baker, a Geneva, Ohio, junior. The daughter of Mr. and Mrs. C. Robert O'Baker, she is a member of Theta Alpha Phi and the Concert Choir.

The production is designed to raise money for scholarships, according to Edward Figgins, Brooksville graduate student and coordinator of the MSU Players.

Tickets for the performance are \$2 for adults and \$1 for students.

Additional information and tickets are available from the Theatre Box Office at (606) 783-2170.

###

py

The Star Beacon
WFUN

News

PUBLIC INFORMATION

JUDITH YANCY, DIRECTOR

MOREHEAD STATE UNIVERSITY

UPO BOX 1100

MOREHEAD, KY 40351

606-783-2030

March 27, 1987

FOR IMMEDIATE RELEASE

MOREHEAD, Ky.--Theatre students at Morehead State University will present a series of original plays with performances April 2-4 at 8 p.m. in Breckinridge Auditorium.

The production, entitled "Fools and Other Strange Beasts," will include three plays, written, produced, directed and performed by students.

Appearing in the production is Ralph Wall, a Cedar Island, N.C., senior. The son of the Rev. Lynn T. Wall, he will portray Fox in the "Lions Have Eagles" play.

The production is designed to raise money for scholarships, according to Edward Figgins, Brooksville graduate student and coordinator of the MSU Players.

Tickets for the performance are \$2 for adults and \$1 for students.

Additional information and tickets are available from the Theatre Box Office at (606) 783-2170.

####

py

Eastern Weekly

News

PUBLIC INFORMATION

JUDITH YANCY, DIRECTOR

MOREHEAD STATE UNIVERSITY

UPO BOX 1100

MOREHEAD, KY 40351

606-783-2030

March 27, 1987

FOR IMMEDIATE RELEASE

MOREHEAD, Ky.--Theatre students at Morehead State University will present a series of original plays with performances April 2-4 at 8 p.m. in Breckinridge Auditorium.

The production, entitled "Fools and Other Strange Beasts," will include three plays, written, produced, directed and performed by students.

Participating in the production is Kelvin Amburgey, Knott County senior. The son of Jewell Amburgey of Littcarr, he is a member of Theta Alpha Phi and the MSU Players. He will portray Gabriel in "Lions Have Eagles."

The production is designed to raise money for scholarships, according to Edward Figgins, Brooksville graduate student and coordinator of the MSU Players.

Tickets for the performance are \$2 for adults and \$1 for students.

Additional information and tickets are available from the Theatre Box Office at (606) 783-2170.

####

PY

Troublesome Creek Times
WKCB

News

PUBLIC INFORMATION

JUDITH YANCY, DIRECTOR

MOREHEAD STATE UNIVERSITY

UPO BOX 1100

MOREHEAD, KY 40351

606-783-2030

March 27, 1987

FOR IMMEDIATE RELEASE

MOREHEAD, Ky.--Theatre students at Morehead State University will present a series of original plays with performances April 2-4 at 8 p.m. in Breckinridge Auditorium.

The production, entitled "Fools and Other Strange Beasts," will include three plays, written, produced, directed and performed by students.

Participating in the production is Blaine Holtkamp, Kenton County junior. He will portray Brad in "Fool's Love." The son of Mr. and Mrs. Robert C. Holtkamp of Independence, he is vice president of Delta Tau Delta fraternity.

The production is designed to raise money for scholarships, according to Edward Figgins, Brooksville graduate student and coordinator of the MSU Players.

Tickets for the performance are \$2 for adults and \$1 for students.

Additional information and tickets are available from the Theatre Box Office at (606) 783-2170.

####

py

*Kenton Co. Recorder
Kentucky Post
WCLU*

News

PUBLIC INFORMATION

JUDITH YANCY, DIRECTOR

MOREHEAD STATE UNIVERSITY

UPO BOX 1100

MOREHEAD, KY 40351

606-783-2030

March 27, 1987

FOR IMMEDIATE RELEASE

MOREHEAD, Ky.--Theatre students at Morehead State University will present a series of original plays with performances April 2-4 at 8 p.m. in Breckinridge Auditorium.

The production, entitled "Fools and Other Strange Beasts," will include three plays, written, produced, directed and performed by students.

Two Morehead residents are participating in the production. They are:

*Mike Breeze, son of Mr. and Mrs. Larry C. Breeze, is the author of "Lions Have Eagles." He is a sophomore radio/television major.

*Rondall Meeks, son of Richard and Alice Meeks, is the autor of "Bugbear." Also, he will portray Van Corricky in "Lions Have Eagles." He is a sophomore theatre major.

The production is designed to raise money for scholarships, according to Edward Figgins, Brooksville graduate student and coordinator of the MSU Players.

Tickets for the performance are \$2 for adults and \$1 for students.

Additional information and tickets are available from the Theatre Box Office at (606) 783-2170.

####

py

*Morehead News
WMOR*

News

PUBLIC INFORMATION

JUDITH YANCY, DIRECTOR

MOREHEAD STATE UNIVERSITY

UPO BOX 1100

MOREHEAD, KY 40351

606-783-2030

March 27, 1987

FOR IMMEDIATE RELEASE

MOREHEAD, Ky.--Theatre students at Morehead State University will present a series of original plays with performances April 2-4 at 8 p.m. in Breckinridge Auditorium.

The production, entitled "Fools and Other Strange Beasts," will include three plays, written, produced, directed and performed by students.

Director of "Fool's Love" is Barry Amburgey, Letcher County senior. The son of Laverne Amburgey of Isom, he is a member of the Raconteur staff and historian for Theta Alpha Phi.

The production is designed to raise money for scholarships, according to Edward Figgins, Brooksville graduate student and coordinator of the MSU Players.

Tickets for the performance are \$2 for adults and \$1 for students.

Additional information and tickets are available from the Theatre Box Office at (606) 783-2170.

####

py

*The Community Press
Mountain Eagle
WXKQ*

News

PUBLIC INFORMATION

JUDITH YANCY, DIRECTOR

MOREHEAD STATE UNIVERSITY

UPO BOX 1100

MOREHEAD, KY 40351

606-783-2030

March 27, 1987

FOR IMMEDIATE RELEASE

MOREHEAD, Ky.--Theatre students at Morehead State University will present a series of original plays with performances April 2-4 at 8 p.m. in Breckinridge Auditorium.

The production, entitled "Fools and Other Strange Beasts," will include three plays, written, produced, directed and performed by students.

Participating in the production is Carl V. Curnutte III, Boyd County senior. The son of Mr. and Mrs. Carl Curnutte Jr. of Ashland, he is a member of Theta Alpha Phi and the MSU Players.

The production is designed to raise money for scholarships, according to Edward Figgins, Brooksville graduate student and coordinator of the MSU Players.

Tickets for the performance are \$2 for adults and \$1 for students.

Additional information and tickets are available from the Theatre Box Office at (606) 783-2170.

###

PY

*Ashland Daily
WAMV*

News

PUBLIC INFORMATION

JUDITH YANCY, DIRECTOR

MOREHEAD STATE UNIVERSITY

UPO BOX 1100

MOREHEAD, KY 40351

606-783-2030

March 27, 1987

FOR IMMEDIATE RELEASE

MOREHEAD, Ky.--Theatre students at Morehead State University will present a series of original plays with performances April 2-4 at 8 p.m. in Breckinridge Auditorium.

The production, entitled "Fools and Other Strange Beasts," will include three plays, written, produced, directed and performed by students.

Participating in the production are two Cynthiana juniors. They are:

*Julie Jones, daughter of Mrs. George Jones, who is the stage manager for "Bugbear." She is a member of Theta Alpha Phi, Delta Gamma, and Gamma Beta Phi.

*Tara L. Lail, daughter of Linda Lail and Jerry Lail, will portray Angie One in "Fool's Love." She is secretary of Theta Alpha Phi honorary theatre fraternity.

The production is designed to raise money for scholarships, according to Edward Figgins, Brooksville graduate student and coordinator of the MSU Players.

Tickets for the performance are \$2 for adults and \$1 for students.

Additional information and tickets are available from the Theatre Box Office at (606) 783-2170.

####

py

Cynthiana Democrat
WCYN

News

PUBLIC INFORMATION

JUDITH YANCY, DIRECTOR

MOREHEAD STATE UNIVERSITY

UPO BOX 1100

MOREHEAD, KY 40351

606-783-2030

March 27, 1987

FOR IMMEDIATE RELEASE

MOREHEAD, Ky.--Theatre students at Morehead State University will present a series of original plays with performances April 2-4 at 8 p.m. in Breckinridge Auditorium.

The production, entitled "Fools and Other Strange Beasts," will include three plays, written, produced, directed and performed by students.

Participating in the production is Van Edward Wilburn, Carter County sophomore. The son of Mr. and Mrs. Glen Wilburn of Grahn, he is a member of Theta Alpha Phi and the MSU Players.

The production is designed to raise money for scholarships, according to Edward Figgins, Brooksville graduate student and coordinator of the MSU Players.

Tickets for the performance are \$2 for adults and \$1 for students.

Additional information and tickets are available from the Theatre Box Office at (606) 783-2170.

####

py

*Olive Hill Times
Ashland Daily
WU 60*

News

PUBLIC INFORMATION

JUDITH YANCY, DIRECTOR

MOREHEAD STATE UNIVERSITY

UPO BOX 1100

MOREHEAD, KY 40351

606-783-2030

March 27, 1987

FOR IMMEDIATE RELEASE

MOREHEAD, Ky.--Theatre students at Morehead State University will present a series of original plays with performances April 2-4 at 8 p.m. in Breckinridge Auditorium.

The production, entitled "Fools and Other Strange Beasts," will include three plays, written, produced, directed and performed by students.

Participating in the production are two Elkhorn City students. They are:

*Darin Blackburn, son of Phyllis Blackburn, is a speech and theater major. He is a member of the MSU speech team and Sigma Phi Epsilon fraternity.

*Lori Hawkins, daughter of Mr. and Mrs. Bill Hawkins, is a freshman communications major. She is a member of the MSU speech team and Kappa Delta Sorority.

The production is designed to raise money for scholarships, according to Edward Figgins, Brooksville graduate student and coordinator of the MSU Players.

Tickets for the performance are \$2 for adults and \$1 for students.

Additional information and tickets are available from the Theatre Box Office at (606) 783-2170.

####

py

News Express
WECL

News

PUBLIC INFORMATION

JUDITH YANCY, DIRECTOR

MOREHEAD STATE UNIVERSITY

UPO BOX 1100

MOREHEAD, KY 40351

606-783-2030

March 27, 1987

FOR IMMEDIATE RELEASE

MOREHEAD, Ky.--Theatre students at Morehead State University will present a series of original plays with performances April 2-4 at 8 p.m. in Breckinridge Auditorium.

The production, entitled "Fools and Other Strange Beasts," will include three plays, written, produced, directed and performed by students.

Participating in the production is Jeffrey C. Caswell, Falmouth senior.

The production is designed to raise money for scholarships, according to Edward Figgins, Brooksville graduate student and coordinator of the MSU Players.

Tickets for the performance are \$2 for adults and \$1 for students.

Additional information and tickets are available from the Theatre Box Office at (606) 783-2170.

####

py

Falmouth Outlook

News

PUBLIC INFORMATION

JUDITH YANCY, DIRECTOR

MOREHEAD STATE UNIVERSITY

UPO BOX 1100

MOREHEAD, KY 40351

606-783-2030

March 27, 1987

FOR IMMEDIATE RELEASE

MOREHEAD, Ky.--Theatre students at Morehead State University will present a series of original plays with performances April 2-4 at 8 p.m. in Breckinridge Auditorium.

The production, entitled "Fools and Other Strange Beasts," will include three plays, written, produced, directed and performed by students.

Participating in the production are two Paintsville sophomores. They are:

*William H. Ditty, son of Ms. Earlene Ditty, is a journalism/public relations major. He is a member of the MSU Marching Band.

*Jacqueline S. Williams, daughter of Mr. and Mrs. Walter Ray Jackson, is a music education major.

The production is designed to raise money for scholarships, according to Edward Figgins, Brooksville graduate student and coordinator of the MSU Players.

Tickets for the performance are \$2 for adults and \$1 for students.

Additional information and tickets are available from the Theatre Box Office at (606) 783-2170.

####

PY

Paintsville Herald
W S F P
Mountain Chronicle

News

PUBLIC INFORMATION

JUDITH YANCY, DIRECTOR

MOREHEAD STATE UNIVERSITY

UPO BOX 1100

MOREHEAD, KY 40351

606-783-2030

March 28, 1987
FOR IMMEDIATE RELEASE

MOREHEAD, Ky.--"Sister and Miss Lexie," a one-woman show based on the writings of Eudora Welty, will be presented at 7:30 p.m. Monday, April 6, in Button Auditorium at Morehead State University.

The production, part of the Arts in Morehead (AIM) Concert and Lecture Series, features award-winning film and stage actress Brenda Currin.

Admission will be by season ticket or general admission tickets available at the door at \$5 for adults and \$3 for youth age 18 and younger. MSU students with valid I.D. cards will be admitted free.

Winner of an Obie Award, Currin has appeared on and off-Broadway in such shows as "Threepenny Opera" and "My Sister in This House." Her film credits include "In Cold Blood" and "The World According to Garp."

"Why I Live at the P.O." and an anecdote from the novel "Losing Battles" are the basis for the show and are framed by bits and pieces from other works by the Mississippi author.

Critics have praised Currin and her director, David Kaplan, for the production which remains "true to the writers uncanny sense of place and special gift for capturing character through the quirks of speech and the odd, individual observation." Calling the show a "collage" of the southern writer's work, the Chicago Sun-Times also said it "creates a lovely well-crafted image."

In conjunction with the performance of "Sister and Miss Lexie" at MSU, a photographic biography of Welty, one of the nation's most respected regional authors, is on display in the Alternative Gallery of Claypool-Young Art Building through April 8.

###

March 28, 1987
FOR IMMEDIATE RELEASE

FOUNDERS DAY 1987: A Picture Story

MOREHEAD, Ky.--"Together we can!"

That was the message that Dr. C. Nelson Grote, Morehead State University's president-elect, gave more than 500 MSU faculty, staff, students and friends attending the final event of Founders Day 1987--the Alumni Awards dinner.

That spirit of togetherness was present throughout the day as the University's friends--including many of the people who helped guide it through its 65 years as a state school--gathered together to remember and recognize those who contributed to the institution's growth.

"Yesterday, Today and Tomorrow" was the theme, but the program might have been hailed instead as "A Presidential Occasion" as four MSU presidents representing the past, present and future shared the speaking honors.

"The future is built on the dreams of yesterday," Dr. Morris Norfleet, who headed the institution from 1977 to 1984, told those attending the traditional Fellowship Breakfast which launched the day. "On this site in 1877 is where it all began," Dr. Norfleet said as he recounted the establishment of the Morehead Normal School by Disciples of Christ as "an educational oasis in this cultural desert of Kentucky."

At the Founders Day Convocation, former President Adron Doran gave his listeners a lesson in history and politics as he recalled events in early 1922 leading up to passage of Senate Bill 14 which resulted in establishment of Morehead State Normal School, the forerunner of MSU.

Dr. Doran, who led MSU from 1954 to 1976, invoked such names from the past as Gov. Edwin Morrow, Speaker of the House James H. Thompson and state Sen. Allie Young as he chronicled the institution's early struggles.

(MORE)

Founders Day 1987
2-2-2-2-2-2

Board of Regents Chairman Louie B. Nunn brought a standing ovation from the convocation crowd of nearly 800 people when he presented the University Service Award to the family of Dr. Rondal D. Hart, posthumously recognizing the former administrator's contributions to MSU.

Dr. Hart, a Corbin native, served MSU for 26 years in a variety of positions from assistant football coach to dean of admissions until his death in 1984. Accepting the award were Mrs. Joyce Hart and sons Brad and Ron.

Shifting from the past to today, Dr. A.D. Albright, MSU's current president, was the host for the next event, a luncheon at which nearly two dozen former and current Board of Regents members were recognized.

"Today will have an impact on tomorrow," Dr. Albright said as he prepared his audience for a status report on the University. "There are a number of things that have transpired over the past few months that you should take pride in."

Among these, he said, were the strengthening of the University's partnership with the public schools, the 3.5 percent fall enrollment increase, development of new academic programs to serve the region's needs including the four-year veterinary technology and nursing degrees, and new programs to help students develop stronger academic skills.

Awards were presented to the Ashland Oil Foundation as the MSU Foundation's Most Valuable Giver and to Dan Lacy, MSU alumnus and an Ashland Oil vice president, as the Foundation's Fund Raising Volunteer of the Year. Judy B. Thomas, president, accepted on behalf of the Ashland Oil Foundation, while Lacy's was accepted by his daughter Denise Lacy of Morgan County.

For Dr. Grote, who becomes MSU's 11th president on July 1, the Founders Day-Alumni Awards dinner marked his first formal campus address.

Stressing the need for partnerships between the University and the public schools as well as industry if Eastern Kentucky is to develop economically, Dr. Grote pledged the institution's resources to addressing the state's education problems.

He also called on alumni to become advocates for the University. "Alumni can be one of our many friends who help us to establish our strength through partnerships," he said, urging their involvement in student recruitment and fund raising activities.

Dr. Grote recognized the contributions of MSU's "caring and thoughtful faculty" and said the school was "blessed with exciting and talented students" who also could strengthen it.

(MORE)

Founders Day 1987
3-3-3-3-3

His vision of the future, he said, was a University that "stretches itself as a contributing partner to improve the quality of life" in the region. "Each one of us in this room can make a difference. Let's link up hand to hand, arm to arm, shoulder to shoulder. For together we can! That's my slogan for the years ahead," he said.

Inducted into the Alumni Hall of Fame at the dinner were Carter County natives Dr. Robert Coleman, founder of Nova Biomedical, and Dr. John Gearhart, a member of the Johns Hopkins School of Medicine pediatrics faculty, along with David Bolt of Morehead, immediate past president of the MSU Alumni Association.

Also recognized as Honorary Alumni were Terry and Susan Jacobs of Cincinnati. Bath County native George T. Young, professor emeritus, received the Alumni Service Award.

Cutlines:

- 1--Former, current and future Morehead State University presidents gathered for a 1987 Founders Day portrait. They were, from left, Dr. C. Nelson Grote, president-elect; Dr. Morris L. Norfleet, the eighth president; Dr. Adron Doran, MSU's seventh president, and Dr. A.D. Albright, current president.
- 2--MSU Board of Regents Chairman Louie B. Nunn, left, presented the family of Dr. Rondal D. Hart with the University Service Award given posthumously to the former MSU administrator who died in 1984. Mrs. Joyce Hart, flanked by sons Brad and Ron, accepted the award.
- 3--Comparing presidential notes were Dr. Adron Doran, who led MSU from 1954 to 1976, and current president, Dr. A.D. Albright.
- 4--Sharing a light-hearted moment at lunch were former MSU first lady Mignon Doran and former Gov. Louie B. Nunn, Board of Regents chairman.
- 5--Judy B. Thomas, president of the Ashland Oil Foundation, accepts on its behalf Morehead State University Foundation's Most Valuable Giver Award from Dr. Albright.
- 6--"I feel indebted to this University and what better way to show it than to return and bring a rich set of experiences back to the University," Dr. C. Nelson Grote, president-elect, told his audience.

(MSU photos by Ray Bradley)

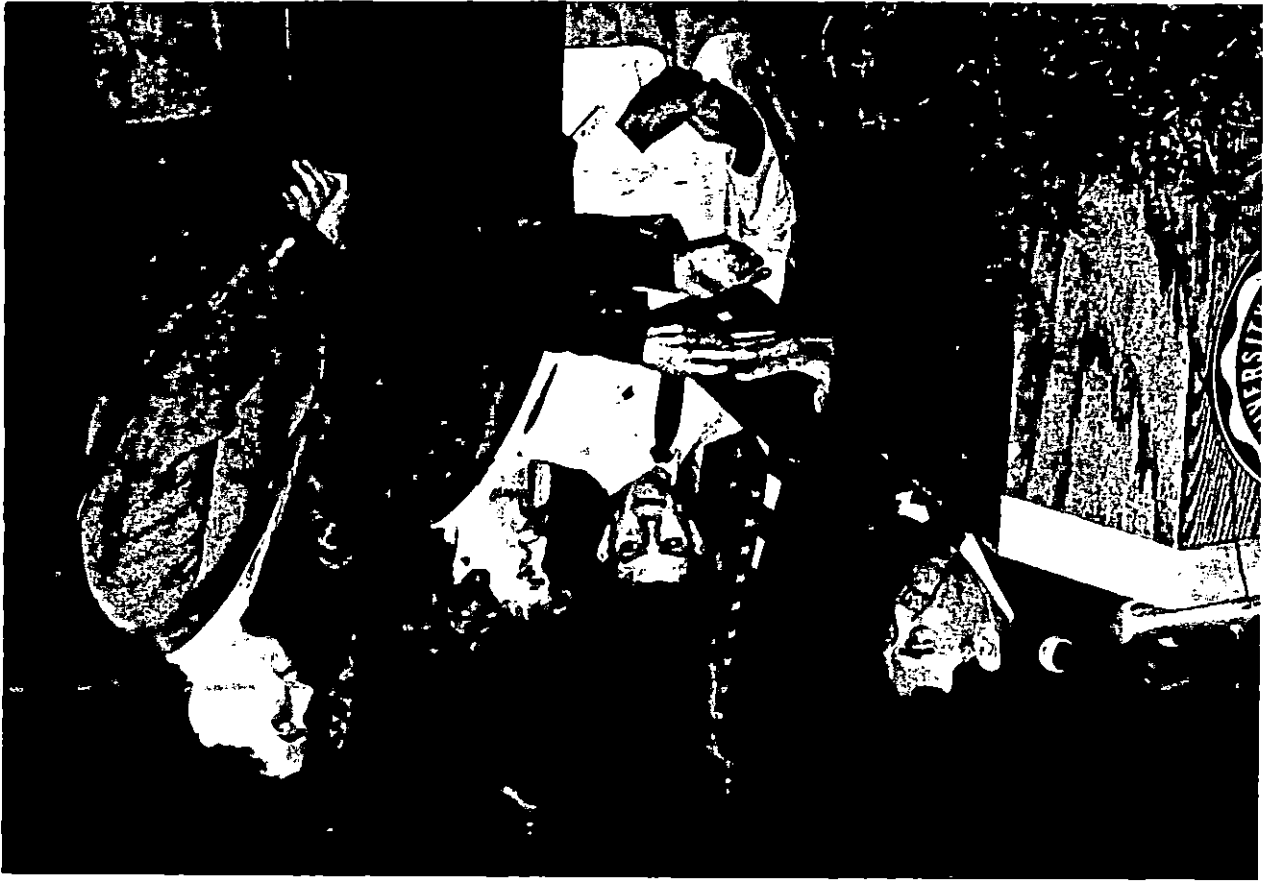

2





17



18



9

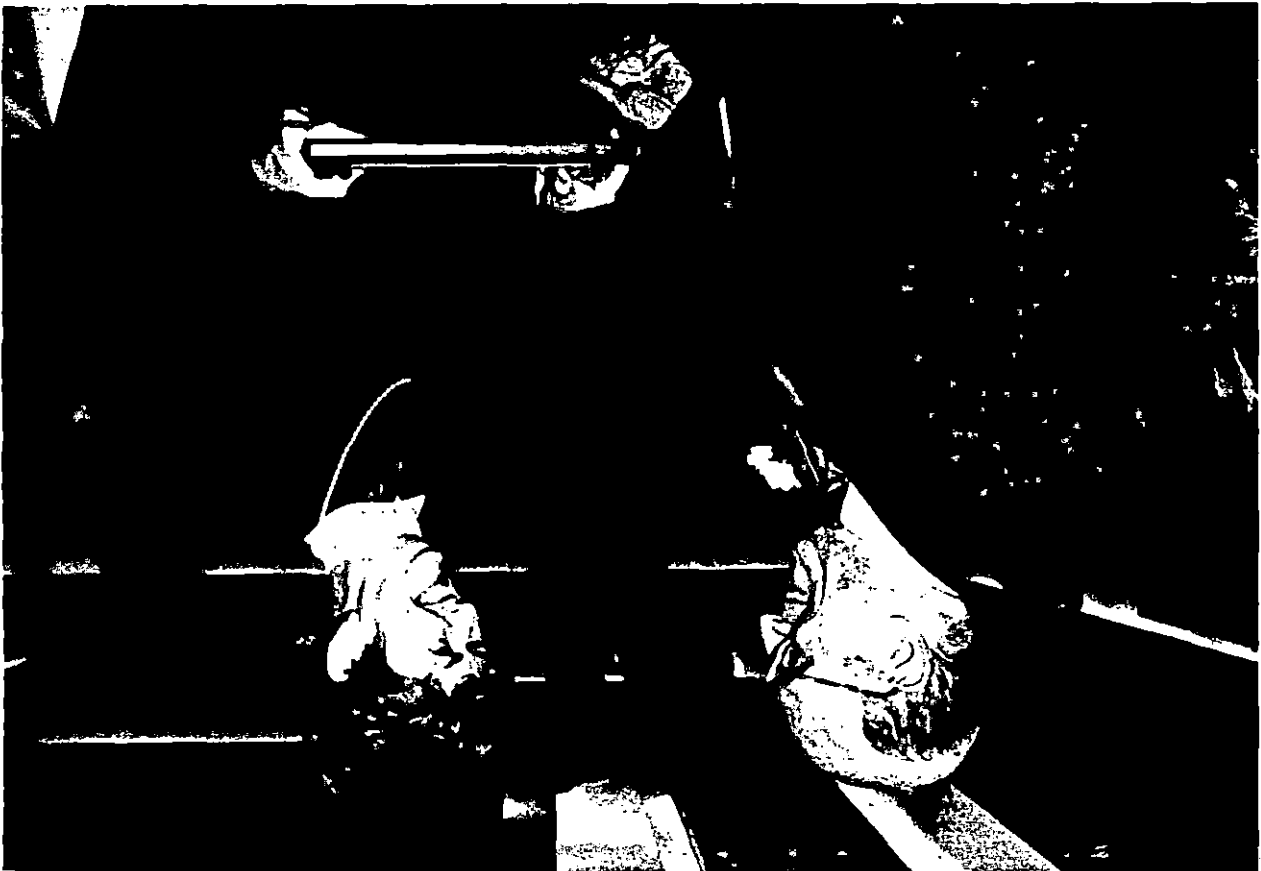

5

- A--The MSU Foundation recognized Dan Lacy, an Ashland Oil vice president, as Fund Raising Volunteer of the Year. Accepting the award from President Albright on behalf of her father was Denise Lacy, a Morgan County High School student.
- B--Morehead's David Bolt, left, was named to MSU Alumni Hall of Fame. Presenting him with a plaque of recognition was Alumni Association President William Phelps. Bolt is the association's immediate past president.
- C--Dr. Robert Coleman, left, was one of two Carter County natives to be inducted into MSU's Alumni Hall of Fame during the Founders Day events. Congratulating him is William L. Phelps, president of MSU's Alumni Association. Dr. Coleman, now of Framingham, Mass., founded Nova Biomedical, a Massachusetts-based company that produces blood analyzing machines for hospitals.
- D--Dr. John P. Gearhart, left, formerly of Olive Hill, displays the shadowbox plaque commemorating his induction into the Alumni Hall of Fame as Alumni President Phelps extends congratulations. Dr. Gearhart is an assistant professor of pediatrics at Johns Hopkins University.
- E--Bath County native and MSU professor emeritus George T. Young, right, was the recipient of a special Alumni Service Award presented at the Founders Day-Alumni Association Awards dinner by MSU Alumni Association President William L. Phelps. Young, who retired from teaching on the campus in 1979, still teaches one class which he originated--History 544. It's known as the state's "only class on wheels," because students tour Kentucky's historical sites on a University bus. Young also has endowed two memorial awards for MSU students.

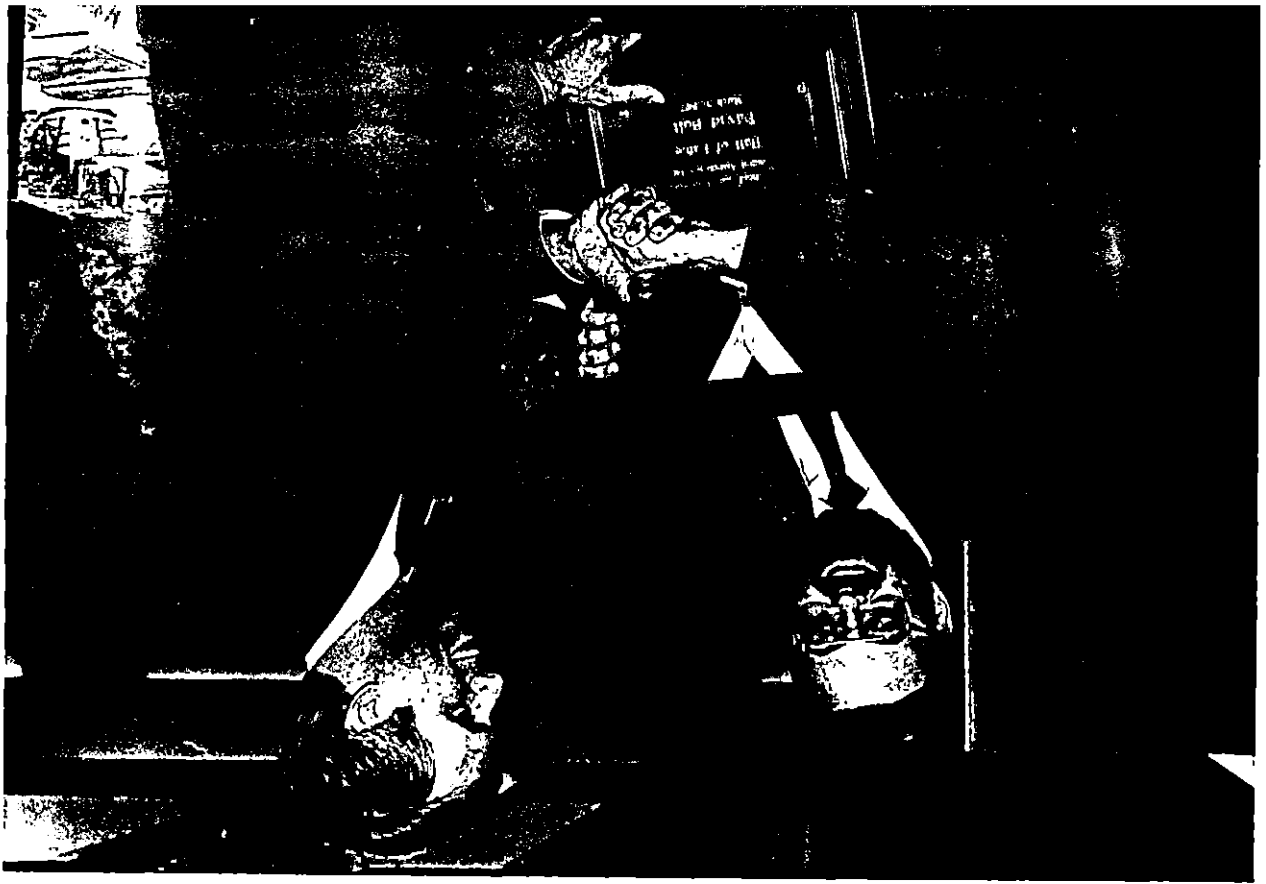

B



A

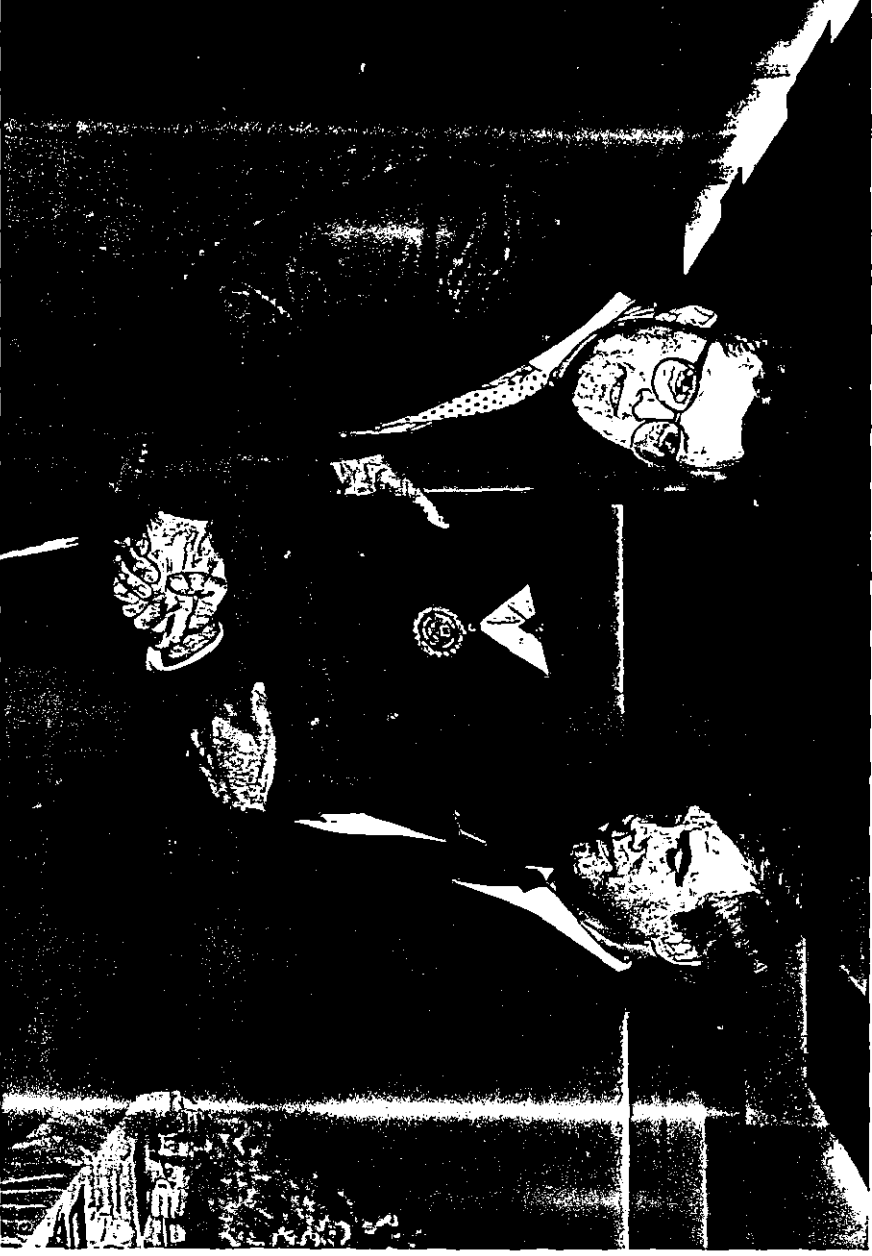

2

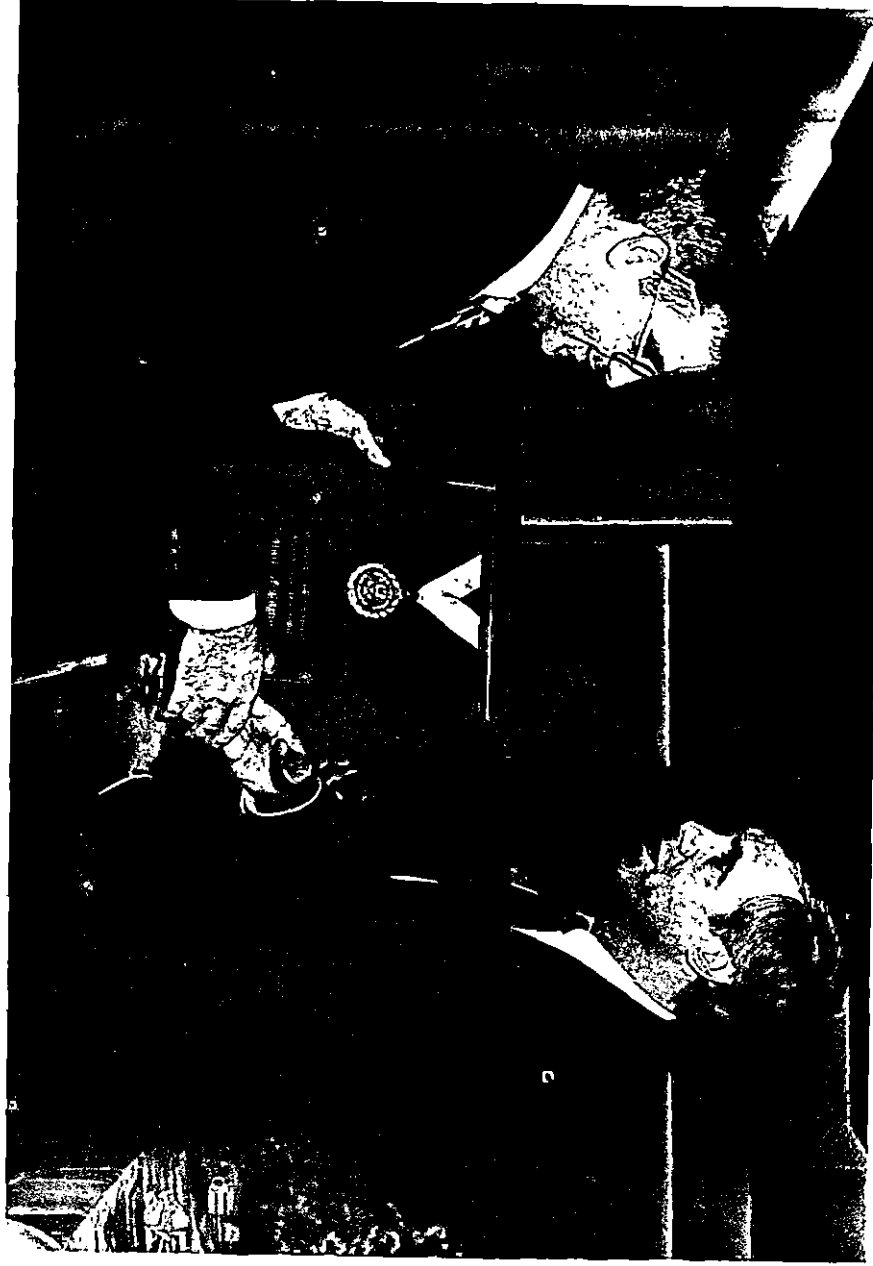

2



3

Tips

PUBLIC INFORMATION

JUDITH YANCY, DIRECTOR

MOREHEAD STATE UNIVERSITY

UPO BOX 1100

MOREHEAD, KY 40351

606-783-2030

THIS WEEK AT MOREHEAD STATE UNIVERSITY
(March 29 - April 4)

Monday, March 30

8 P.M. SENIOR TROMBONE RECITAL: Wayne Vaughan, Duncan Recital Hall.
Additional information: (606) 783-2473.

Tuesday, March 31

8 P.M. CONCERT: Rowan County High School Choir, Duncan Recital Hall.
Additional information: (606) 783-2473.

Wednesday, April 1

8 A.M.-4 P.M. HONORS ART EXHIBITION, gallery, Claypool-Young Art Building;
thru April 16. Additional information: (606) 783-2766.

8 A.M.-5 P.M. EASTERN KENTUCKY FOREIGN LANGUAGE FESTIVAL, Adron Doran
University Center. Additional information: (606) 783-2582.

8:30 A.M.-1 P.M. EKEA STUDENT LIBRARY ASSOCIATION AND LIBRARY OPEN HOUSE,
Reed Hall and Camden-Carroll Library.

Thursday, April 2

2 P.M.-8 P.M. KENTUCKY TEACHER NETWORK DAY, Crager Room, Adron Doran
University Center. Additional information: (606) 783-2233.

8 P.M. MSU THEATRE: Three one-act plays, Breckinridge Hall; thru April 4.
Additional information: (606) 783-2134.

Saturday, April 4

ALL DAY NORTHEAST KENTUCKY REGIONAL SCIENCE FAIR, Laughlin Health Building.
Additional information: (606) 783-2931.

7:30 P.M. MISS MSU SCHOLARSHIP PAGEANT, Button Auditorium. Additional
information: (606) 783-2071.

#####

PY

Photo

PUBLIC INFORMATION

JUDITH YANCY, DIRECTOR

MOREHEAD STATE UNIVERSITY

UPO BOX 1100

MOREHEAD, KY 40351

606-783-2030

MSU HAS CAMPUS VISITOR

John W. Shannon, deputy undersecretary of the Army from Washington, D.C., visited Morehead State University recently to talk to students in military science and government. While on campus, he had lunch with his niece, Rita Waddell, a sophomore at MSU. Waddell is the daughter of Florence A. Naylor of Louisville.

(MSU photos by Ray Bradley)

3-30-87py



Photo

PUBLIC INFORMATION

JUDITH YANCY, DIRECTOR

MOREHEAD STATE UNIVERSITY

UPO BOX 1100

MOREHEAD, KY 40351

606-783-2030

CORBIN NATIVE HONORED POSTHUMOUSLY

Morehead State University awarded its 1987 University Service Award posthumously to Dr. Rondal D. Hart, a native of Corbin who served the University for 26 years in a variety of positions from assistant football coach to dean of admissions before his death in 1984. Presenting the award to Dr. Hart's family during MSU's Founders Day convocation was Board of Regents Chairman Louie B. Nunn. Mrs. Joyce Hart, flanked by sons Brad and Ron, accepted the plaque.

(MSU photo by Ray Bradley)

3-30-87jy



Corbin Times Tribune

News

PUBLIC INFORMATION

JUDITH YANCY, DIRECTOR

MOREHEAD STATE UNIVERSITY

UPO BOX 1100

MOREHEAD, KY 40351

606-783-2030

March 30, 1987
FOR IMMEDIATE RELEASE

MOREHEAD, Ky.--Fleming County residents Donna L. Reed and Jacqueline Louise Thompson were among 19 students recently initiated into the Morehead State University chapter of Pi Gamma Mu national honor society.

Reed, junior social work major, is the daughter of Mr. and Mrs. Richard Reed of Flemingsburg. Thompson, junior social work major, is the daughter of Mr. and Mrs. Johnny Thompson of Flemingsburg.

Both Reed and Thompson are active in the Student Association of Social Workers.

Pi Gamma Mu is an international honor society in the social sciences that encourages excellence in the social sciences among undergraduate and graduate students.

MSU's Kentucky Gamma Chapter was founded in 1969 by Margaret Patton, associate professor of sociology.

###

emj

Flemingsburg Gazette
Merica to News
W F L E

News

PUBLIC INFORMATION

JUDITH YANCY, DIRECTOR

MOREHEAD STATE UNIVERSITY

UPO BOX 1100

MOREHEAD, KY 40351

606-783-2030

March 30, 1987
FOR IMMEDIATE RELEASE

MOREHEAD, Ky.--Lawrence County resident Jennifer A. Frazier was one of 19 students recently initiated into the Morehead State University chapter of Pi Gamma Mu national honor society.

Frazier, junior accounting major, is the daughter of Mr. and Mrs. Thomas and Donna Grazier of Louisa. She is a member of Cardinal Key, Delta Gamma sorority, and the Accounting club. Frazier also holds membership in Gamma Beta Phi honor society and Phi Beta Lambda business honorary.

Pi Gamma Mu is an international honor society in the social sciences that encourages excellence in the social sciences among undergraduate and graduate students.

MSU's Kentucky Gamma Chapter was founded in 1969 by Margaret Patton, associate professor of sociology.

###

emj

*Times Trader
Big Sandy News
Mountain Chronicle
ADI
10/11/11*

News

PUBLIC INFORMATION

JUDITH YANCY, DIRECTOR

MOREHEAD STATE UNIVERSITY

UPO BOX 1100

MOREHEAD, KY 40351

606-783-2030

March 30, 1987
FOR IMMEDIATE RELEASE

MOREHEAD, Ky.--Franklin County resident Mike Sutton was one of 19 students recently initiated into the Morehead State University chapter of Pi Gamma Mu national honor society.

Sutton, junior sociology major, is the son of Mr. and Mrs. Gayle Sutton of Frankfort. He also is a member of Theta Chi fraternity, Student Correctional Association, and Pi Gamma Mu international honor society.

Pi Gamma Mu is an international honor society in the social sciences that encourages excellence in the social sciences among undergraduate and graduate students.

MSU's Kentucky Gamma Chapter was founded in 1969 by Margaret Patton, associate professor of sociology.

###

enj

State Journal
WKY

News

PUBLIC INFORMATION

JUDITH YANCY, DIRECTOR

MOREHEAD STATE UNIVERSITY

UPO BOX 1100

MOREHEAD, KY 40351

606-783-2030

March 30, 1987
FOR IMMEDIATE RELEASE

MOREHEAD, Ky.--Johnson County resident Jennifer Leigh Adkins was one of 19 students recently initiated into the Morehead State University chapter of Pi Gamma Mu national honor society.

Adkins, senior psychology major, is the daughter of Mr. and Mrs. Charles Adkins of Paintsville. She also is a member of Chi Omega Sorority and serves on the committee for the Miss MSU pageant.

Pi Gamma Mu is an international honor society in the social sciences that encourages excellence in the social sciences among undergraduate and graduate students.

MSU's Kentucky Gamma Chapter was founded in 1969 by Margaret Patton, associate professor of sociology.

###

emj

*Mountain Chronicle
Paintsville Herald
WSFP-Radio*

News

PUBLIC INFORMATION

JUDITH YANCY, DIRECTOR

MOREHEAD STATE UNIVERSITY

UPO BOX 1100

MOREHEAD, KY 40351

606-783-2030

March 30, 1987
FOR IMMEDIATE RELEASE

MOREHEAD, Ky.--Two Lewis County residents were among 19 students recently initiated into the Morehead State University chapter of Pi Gamma Mu national honor society.

They are Russell W. Scott of Quincy, junior social work major, and Loretta L. Feters, junior social work major. Feters, the daughter of Mrs. Mary Feters of Vanceburg, is active in the Student Association of Social Workers.

Pi Gamma Mu is an international honor society in the social sciences that encourages excellence in the social sciences among undergraduate and graduate students.

MSU's Kentucky Gamma Chapter was founded in 1969 by Margaret Patton, associate professor of sociology.

###

emj

WKKS
Lewis Co. Herald
Menifee Co. News

News

PUBLIC INFORMATION

JUDITH YANCY, DIRECTOR

MOREHEAD STATE UNIVERSITY

UPO BOX 1100

MOREHEAD, KY 40351

606-783-2030

March 30, 1987
FOR IMMEDIATE RELEASE

MOREHEAD, Ky.--Rowan County resident Sherry Lynn Crum was one of 19 students recently initiated into the Morehead State University chapter of Pi Gamma Mu national honor society.

Crum, senior social work major, is the daughter of Mr. and Mrs. Charles Crum of Morehead. She is currently doing her student practicum at Pathways.

Pi Gamma Mu is an international honor society in the social sciences that encourages excellence in the social sciences among undergraduate and graduate students.

MSU's Kentucky Gamma Chapter was founded in 1969 by Margaret Patton, associate professor of sociology.

###

emj

*Morehead News
Menifee Co. News
WMOR*

News

PUBLIC INFORMATION

JUDITH YANCY, DIRECTOR

MOREHEAD STATE UNIVERSITY

UPO BOX 1100

MOREHEAD, KY 40351

606-783-2030

March 30, 1987
FOR IMMEDIATE RELEASE

MOREHEAD Ky.--Three Morgan County residents were among 19 students recently initiated into the Morehead State University chapter of Pi Gamma Mu national honor society.

They are:

---Aurora Hoffman Conn, junior psychology major and wife of Gary E. Conn of West Liberty.

---Nancy Lynn Chaney, senior social work major and daughter of Mr. and Mrs. Darrell Chaney of Buskirk.

---Daisy E. Chaney, who earned the A.B. degree in sociology in December. She is the wife of Darrell Chaney of Buskirk.

Pi Gamma Mu is an international honor society in the social sciences that encourages excellence in the social sciences among undergraduate and graduate students.

MSU's Kentucky Gamma Chapter was founded in 1969 by Margaret Patton, associate professor of sociology.

###

emj

Menifee Co. News
ADP
Dicking Valley Courier
WLKS

News

PUBLIC INFORMATION

JUDITH YANCY, DIRECTOR

MOREHEAD STATE UNIVERSITY

UPO BOX 1100

MOREHEAD, KY 40351

606-783-2030

March 30, 1987
FOR IMMEDIATE RELEASE

MOREHEAD, Ky.--Two Carter County residents were among 19 students recently initiated into the Morehead State University chapter of Pi Gamma Mu national honor society.

They are Sherry Jo Stone, Olive Hill senior social work major and daughter of Mr. and Mrs. Edward Stone, and Donald Ray Holbrook, Grahn senior social work major.

Holbrook, the son of Mr. and Mrs. Donald O. Holbrook, is a member of the Student Association of Social Workers, and Blue Key honor fraternity.

Pi Gamma Mu is an international honor society in the social sciences that encourages excellence in the social sciences among undergraduate and graduate students.

MSU's Kentucky Gamma Chapter was founded in 1969 by Margaret Patton, associate professor of sociology.

###

emj

ADI
Journal - Enquirer
Olive Hill Times
11/2/87

News

PUBLIC INFORMATION

JUDITH YANCY, DIRECTOR

MOREHEAD STATE UNIVERSITY

UPO BOX 1100

MOREHEAD, KY 40351

606-783-2030

March 30, 1987
FOR IMMEDIATE RELEASE

MOREHEAD, Ky.--Pike County resident Delane M. Wright was one of 19 students recently initiated into the Morehead State University chapter of Pi Gamma Mu national honor society.

Wright, senior sociology major, is the son of Mr. and Mrs. Gareth Wright of Dorton. He also is a member of the Student Correctional Association.

Pi Gamma Mu is an international honor society in the social sciences that encourages excellence in the social sciences among undergraduate and graduate students.

MSU's Kentucky Gamma Chapter was founded in 1969 by Margaret Patton, associate professor of sociology.

###

emj

Appalachian News Exp.
WPKE
WLSI

News

PUBLIC INFORMATION

JUDITH YANCY, DIRECTOR

MOREHEAD STATE UNIVERSITY

UPO BOX 1100

MOREHEAD, KY 40351

606-783-2030

March 30, 1987
FOR IMMEDIATE RELEASE

MOREHEAD, Ky.--Two Bath County residents Sharon Kelley Lowery and Mary Elizabeth Clark were among the students recently initiated into the Morehead State University Chapter of Pi Gamma Mu national honor society.

Lowery, senior social work major, is the wife of William R. Lowery of Owingsville. Clark, also a senior social work major, is active on the Executive Council of Social Work. She is the daughter of Mrs. Elizabeth Parker of Owingsville.

Pi Gamma Mu is an international honor society in the social sciences that encourages excellence in the social sciences among undergraduate and graduate students.

MSU's Kentucky Gamma Chapter was founded in 1969 by Margaret Patton, associate professor of sociology.

###

emj

*Menifee Co. News
Bath Co. News Outlook
WKCA*

News

PUBLIC INFORMATION

JUDITH YANCY, DIRECTOR

MOREHEAD STATE UNIVERSITY

UPO BOX 1100

MOREHEAD, KY 40351

606-783-2030

March 30, 1987
FOR IMMEDIATE RELEASE

MOREHEAD, Ky.--Greenup County resident Mark A. Potter was one of 19 students recently initiated into the Morehead State University chapter of Pi Gamma Mu national honor society.

Potter, senior journalism and sociology major, is the son of Mr. and Mrs. Eugene Potter of Flatwoods. He also is a member of Gamma Beta Phi honor society.

Pi Gamma Mu is an international honor society in the social sciences that encourages excellence in the social sciences among undergraduate and graduate students.

MSU's Kentucky Gamma Chapter was founded in 1969 by Margaret Patton, associate professor of sociology.

###

emj

*A. Daily Indep.
Greenup News
WLG C
Wcm I
Wamy*

News

PUBLIC INFORMATION

JUDITH YANCY, DIRECTOR

MOREHEAD STATE UNIVERSITY

UPO BOX 1100

MOREHEAD, KY 40351

606-783-2030

March 30, 1987
FOR IMMEDIATE RELEASE

MOREHEAD, Ky.--Floyd County resident Glenna Sue Lykens was one of 19 students recently initiated into the Morehead State University chapter of Pi Gamma Mu national honor society.

Lykens, a graduate student majoring in corrections, is the daughter of Mr. and Mrs. Glenn Lykens of Langley.

Pi Gamma Mu is an international honor society in the social sciences that encourages excellence in the social sciences among undergraduate and graduate students.

MSU's Kentucky Gamma Chapter was founded in 1969 by Margaret Patton, associate professor of sociology.

###

emj

Floyd Co. Times
A.D.I.
WPVS

News

PUBLIC INFORMATION

JUDITH YANCY, DIRECTOR

MOREHEAD STATE UNIVERSITY

UPO BOX 1100

MOREHEAD, KY 40351

606-783-2030

March 30, 1987
FOR IMMEDIATE RELEASE

MOREHEAD, Ky.--Kelly Andrews Jones of Baton Rouge, La., was one of 19 students recently initiated into the Morehead State University chapter of Pi Gamma Mu national honor society.

Jones, senior sociology major, is the daughter of Mr. and Mrs. C. R. Andrews. She also is a member of Gamma Beta Phi honor society.

Pi Gamma Mu is an international honor society in the social sciences that encourages excellence in the social sciences among undergraduate and graduate students.

MSU's Kentucky Gamma Chapter was founded in 1969 by Margaret Patton, associate professor of sociology.

###

enj

State Times
KLSU - Radio

News

PUBLIC INFORMATION

JUDITH YANCY, DIRECTOR

MOREHEAD STATE UNIVERSITY

UPO BOX 1100

MOREHEAD, KY 40351

606-783-2030

March 30, 1987
FOR IMMEDIATE RELEASE

MOREHEAD, Ky.--Beverly Lynn Deel of Grundy, Va., was one of 19 students recently initiated into the Morehead State University chapter of Pi Gamma Mu national honor society.

Deel, senior psychology and sociology major, is the daughter of Mr. and Mrs. Windel Deel. She also is secretary/treasurer of East Mignon Dormitory Hall Council.

Pi Gamma Mu is an international honor society in the social sciences that encourages excellence in the social sciences among undergraduate and graduate students.

MSU's Kentucky Gamma Chapter was founded in 1969 by Margaret Patton, associate professor of sociology.

###

emj

The Virginia Mountaineer
W M J D.

Photo

PUBLIC INFORMATION

JUDITH YANCY, DIRECTOR

MOREHEAD STATE UNIVERSITY

UPO BOX 1100

MOREHEAD, KY 40351

606-783-2030

HIGH SCHOOL ART DAY AT MSU

Nearly 600 students from schools in Kentucky and Ohio participated in Morehead State University's recent High School Art Day. Among the students touring exhibits and attending demonstrations were these from Bath County High School in Owingsville. They are, from left, Tom Byron and Carol Osborne (teacher).

(MSU photo by Ray Bradley)

3-30-87emj



Bath Co. News Outlook

Photo

PUBLIC INFORMATION

JUDITH YANCY, DIRECTOR

MOREHEAD STATE UNIVERSITY

UPO BOX 1100

MOREHEAD, KY 40351

606-783-2030

HIGH SCHOOL ART DAY AT MSU

Nearly 600 students from schools in Kentucky and Ohio participated in Morehead State University's recent High School Art Day. Among the students touring exhibits and attending demonstrations were these from Lewis County High School in Vanceburg. They are, from left, Tammy Thoroughman and Sandra Ferrell.

(MSU photo by Ray Bradley)

3-30-87emj



Lewis Co. Herald

Photo

PUBLIC INFORMATION

JUDITH YANCY, DIRECTOR

MOREHEAD STATE UNIVERSITY

UPO BOX 1100

MOREHEAD, KY 40351

606-783-2030

HIGH SCHOOL ART DAY AT MSU

Nearly 600 students from schools in Kentucky and Ohio participated in Morehead State University's recent High School Art Day. Among the students touring exhibits and attending demonstrations were these from Rowan County High School in Morehead. They are, from left, Lisa Smith and Debbie Hamilton.

(MSU photo by Ray Bradley)

3-30-87emj

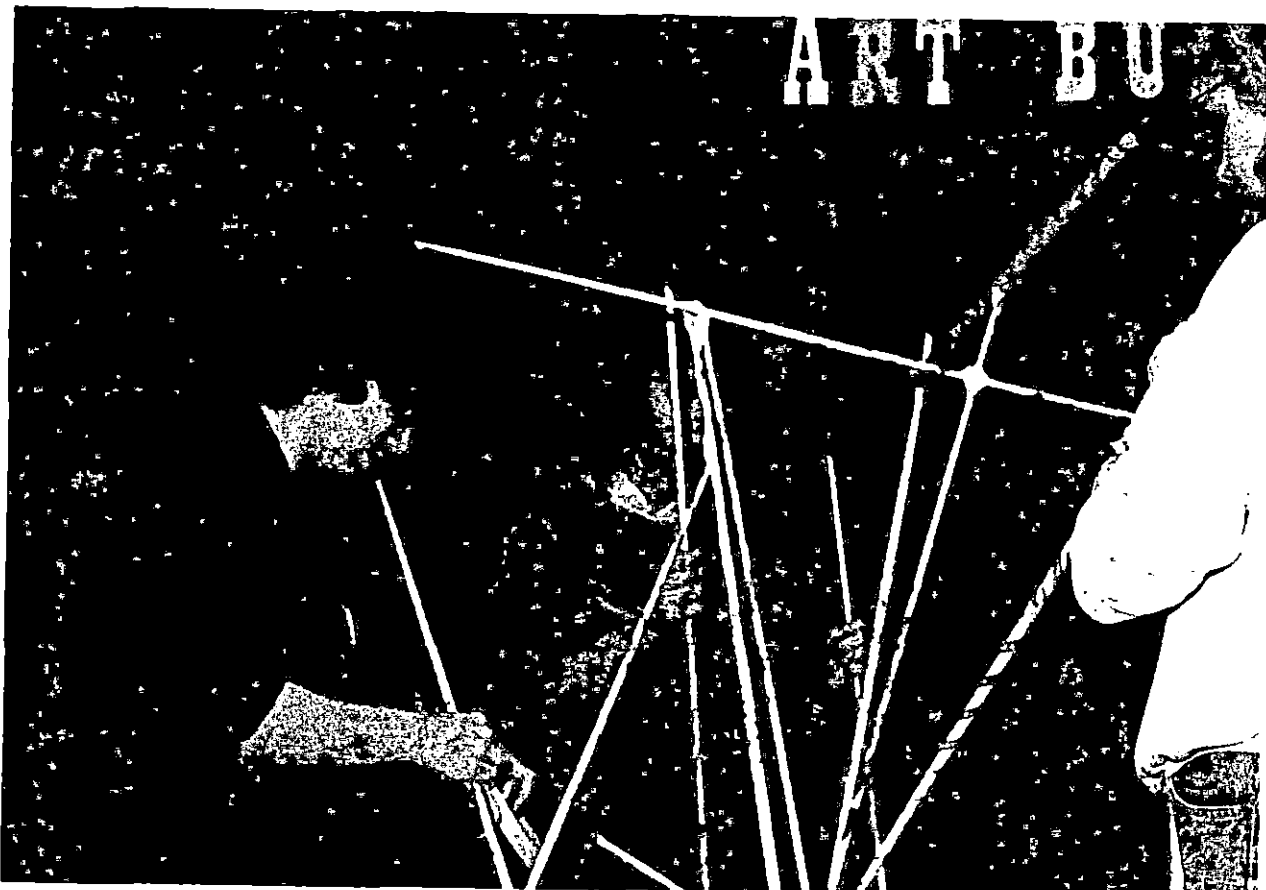

Morehead News

Photo

PUBLIC INFORMATION

JUDITH YANCY, DIRECTOR

MOREHEAD STATE UNIVERSITY

UPO BOX 1100

MOREHEAD, KY 40351

606-783-2030

HIGH SCHOOL ART DAY AT MSU

Nearly 600 students from schools in Kentucky and Ohio participated in Morehead State University's recent High School Art Day. Among the students touring exhibits and attending demonstrations were these from Bath County High School in Owingsville. They are, from left, Carol Osborne (teacher), Glenna Specer and Alice Razor.

(MSU photo by Ray Bradley)

3-30-87emj



Bath Co News

Photo

PUBLIC INFORMATION

JUDITH YANCY, DIRECTOR

MOREHEAD STATE UNIVERSITY

UPO BOX 1100

MOREHEAD, KY 40351

606-783-2030

HIGH SCHOOL ART DAY AT MSU

Nearly 600 students from schools in Kentucky and Ohio participated in Morehead State University's recent High School Art Day. Among the students touring exhibits and attending demonstrations were these from Cumberland High School. They are, from left, Jeff Causey, Jesse Harris, Danny Jarvis and Shirley Daugherty (teacher).

(MSU photo by Ray Bradley)

3-30-87emj



Tri City News

Photo

PUBLIC INFORMATION

JUDITH YANCY, DIRECTOR

MOREHEAD STATE UNIVERSITY

UPO BOX 1100

MOREHEAD, KY 40351

606-783-2030

HIGH SCHOOL ART DAY AT MSU

Nearly 600 students from schools in Kentucky and Ohio participated in Morehead State University's recent High School Art Day. Among the students touring exhibits and attending demonstrations were these from Paris High School. They are, from left, Yvette Hunt, Michelle Woods and Carmen Porter.

(MSU photo by Ray Bradley)

3-30-87emj



Bourbon Co. Citizen

Photo

PUBLIC INFORMATION

JUDITH YANCY, DIRECTOR

MOREHEAD STATE UNIVERSITY

UPO BOX 1100

MOREHEAD, KY 40351

606-783-2030

HIGH SCHOOL ART DAY AT MSU

Nearly 600 students from schools in Kentucky and Ohio participated in Morehead State University's recent High School Art Day. Among the students touring exhibits and attending demonstrations were these from Paris High School. They are, from left, Melissa McCracken, Eddie Fryman, Amy George, Selina Jones and Sheila Dodge.

(MSU photo by Ray Bradley)

3-30-87emj



Bourbon Co. Citizens

Photo

PUBLIC INFORMATION

JUDITH YANCY, DIRECTOR

MOREHEAD STATE UNIVERSITY

UPO BOX 1100

MOREHEAD, KY 40351

606-783-2030

HIGH SCHOOL ART DAY AT MSU

Nearly 600 students from schools in Kentucky and Ohio participated in Morehead State University's recent High School Art Day. Among the students touring exhibits and attending demonstrations were these from Rowan County High School in Morehead. They are, from left, Carmen Collins and Jenifer King.

(MSU photo by Ray Bradley)

3-30-87emj



Morehead News

Photo

PUBLIC INFORMATION

JUDITH YANCY, DIRECTOR

MOREHEAD STATE UNIVERSITY

UPO BOX 1100

MOREHEAD, KY 40351

606-783-2030

HIGH SCHOOL ART DAY AT MSU

Nearly 600 students from schools in Kentucky and Ohio participated in Morehead State University's recent High School Art Day. Among the students touring exhibits and attending demonstrations were these from Fairview High School in Ashland. They are, from left, Dawnetta Parker and Leigh Anne Freeman.

(MSU photo by Ray Bradley)

3-30-87emj



Ashland Daily Independent

Photo

PUBLIC INFORMATION

JUDITH YANCY, DIRECTOR

MOREHEAD STATE UNIVERSITY

UPO BOX 1100

MOREHEAD, KY 40351

606-783-2030

HIGH SCHOOL ART DAY AT MSU

Nearly 600 students from schools in Kentucky and Ohio participated in Morehead State University's recent High School Art Day. Among the students touring exhibits and attending demonstrations were these from Millard High School in Pikeville. They are, from left, Harold Bartley, Shane Coleman, and Scott Phillips.

(MSU photo by Ray Bradley)

3-30-87emj



App. News Exp.

Photo

PUBLIC INFORMATION

JUDITH YANCY, DIRECTOR

MOREHEAD STATE UNIVERSITY

UPO BOX 1100

MOREHEAD, KY 40351

606-783-2030

HIGH SCHOOL ART DAY AT MSU

Nearly 600 students from schools in Kentucky and Ohio participated in Morehead State University's recent High School Art Day. Among the students touring exhibits and attending demonstrations were these from Millard High School in Pikeville. They are, from left, Zelena Harman and Stephanie Harman.

(MSU photo by Ray Bradley)

3-30-87emj



App. News Express

Photo

PUBLIC INFORMATION

JUDITH YANCY, DIRECTOR

MOREHEAD STATE UNIVERSITY

UPO BOX 1100

MOREHEAD, KY 40351

606-783-2030

LETCHER COUNTY NATIVE RECEIVES AIRBORNE TRAINING

Morehead State University junior Michael Baker, right, was one of two students participating in the United States Army Airborne School in Ft. Benning, Ga., recently. Participants in the course were selected on the basis of grades, performance at ROTC labs, and physical training scores. Congratulating Baker is Lt. Col. Alan Baldwin, MSU's Department of Military Science chair. Baker is the son of Hargus and Ligemae Baker of Whitesburg.

(MSU photo by Ray Bradley)

3-30-87py



Photo

PUBLIC INFORMATION

JUDITH YANCY, DIRECTOR

MOREHEAD STATE UNIVERSITY

UPO BOX 1100

MOREHEAD, KY 40351

606-783-2030

LETCHER COUNTY NATIVE RECEIVES AIRBORNE TRAINING

Morehead State University sophomore Timothy Blair, right, was one of two students participating in the United States Army Airborne School in Ft. Benning, Ga., recently. Participants in the course were selected on the basis of grades, performance at ROTC labs, and physical training scores. Congratulating Blair is Lt. Col. Alan Baldwin, MSU Department of Military Science chair. Blair is the son of Doreen F. Blair of Blackey.

(MSU photo by Ray Bradley)

3-30-87py



Photo

PUBLIC INFORMATION

JUDITH YANCY, DIRECTOR

MOREHEAD STATE UNIVERSITY

UPO BOX 1100

MOREHEAD, KY 40351

606-783-2030

MONROE COUNTY STUDENT AWARDED

Cadet Lt. Col. Michael Mann, right, battalion commander for Morehead State University's ROTC program, has completed 300 miles in the "Run for Your Life" program administered by the United States Army. Making the presentation recognizing his achievement recently was Lt. Col. Alan Baldwin, MSU Department of Military Science chair. Mann, son of Barbra B. Mann, is a senior from Jerusalem, Ohio.

(MSU photo by Ray Bradley)

3-30-87py

