



HIGHLIGHTS FOR FEBRUARY 1987

Feb. 1-28

Black History Month.

Feb. 2

Agricultural Career Day, Reed Hall, 3:30 p.m. For additional information, (606) 783-2662.

Basketball: Eagles vs. Evansville, Academic-Athletic Center, 7:30 p.m. For further information, (606) 783-2500.

Feb. 3

Swimming: MSU vs. Eastern, Academic-Athletic Center, 5 p.m. For additional information, (606) 783-2391.

Concert: 38 Special, Academic-Athletic Center, 8 p.m. For further information, (606) 783-2071.

Feb. 7

Sweet 16 Academic Showcase, campus, all day. For further information, (606) 783-2031.

Feb. 9

Arts in Morehead: Riddle String Quartet, Duncan Recital Hall, 7:30 p.m. For further information, (606) 783-2788.

Concert: Beach Boys, Academic-Athletic Center, 8 p.m. For further information, (606) 783-2071.

Feb. 11

Basketball: Eagles vs. Marshall, Academic-Athletic Center, 7:30 p.m. For additional information, (606) 783-2500.

Feb. 12-15

Band Clinic, Baird, all day. For further information, (606) 783-2473.

Feb. 13

Regional junior high school speech tournament, Breck, all day. For further information, (606) 783-2134.

Intercollegiate horse show, Derrickson Agricultural Complex, 7 p.m. For additional information, (606) 783-2800.

highlights, continued

Feb. 14

Regional senior high school speech tournament, Breck, all day.
For further information, (606) 783-2134.

Intercollegiate horse show, Derrickson Agricultural Complex, 9 a.m.
For additional information, (606) 783-2800.

NKBIF Mid-Test Weigh-In and consignor's meeting, Derrickson Agricultural Complex, 10 a.m. For additional information, (606) 783-2662.

Feb. 16

Holiday: Presidents' birthday, no classes or office hours.

Spring Community Education classes begin. For further information,
(606) 783-2038.

Feb. 17

Senior composition recital, Charles Lewis, Duncan Recital Hall, 8 p.m.
For further information, (606) 783-2473.

Feb. 19

Arts in Morehead lecture: Al Smith, editor, London Sentinel-Journal,
Bolton Auditorium, 10:20 a.m. For further information, (606) 783-2788.

Feb. 19-Mar. 6

Art exhibit: Thomas Cornell's paintings, drawings and prints, Claypool-
Young Art Gallery. For further information, (606) 783-2766.

Feb. 21

Regional Drama Festival, Breckinridge Auditorium and Kibbey Theatre,
all day. For further information, (606) 783-2134.

Basketball: Lady Eagles vs. Tenn. Tech., Academic-Athletic Center, 5 p.m.
For additional information, (606) 783-2500.

Basketball: Eagles vs. Tenn. Tech., Academic-Athletic Center, 7:30 p.m.
For additional information, (606) 783-2500.

Feb. 23

Basketball: Lady Eagles vs. Middle Tenn., Academic-Athletic Center, 5 p.m.
For further information, (606) 783-2500.

Basketball: Eagles vs. Middle Tenn., Academic-Athletic Center, 7:30 p.m.
For additional information, (606) 783-2500.

Feb. 24

Freshman recital: Christopher Reighley, Duncan Recital Hall, 8 p.m.
For further information, (606) 783-2473.

Feb. 24-28

Play: Equus, Kibbey Theatre, 8 p.m. For further information, (606)
783-2170.

highlights, continued

Feb. 27

Concert: US Army Jazz Band, Button Auditorium. For further information, (606) 783-2473.

Feb. 27-28

Jazz Clinic, Baird, all day. For further information, (606) 783-2473.

Feb. 28

16th Regional Governor's Cup Competition, Breck, 8 a.m.-4 p.m.
For further information, (606) 783-2031.

Admissions Open House, Adron Doran University Center, 9 a.m.-1 p.m.
For further information, (606) 783-2000.

###

HIGHLIGHTS FOR FEBRUARY 1987

Black History Month; thru Feb. 28.

Contemporary photo exhibit: Butler /Laufer Collection, Feb. 1-15, Claypool-Young Art Building Alternative Gallery, 8 a.m.-4 p.m., no charge. For additional information, (606) 783-2766.

Concert: 38 Special, Feb. 3, Academic-Athletic Center, 8 p.m., admission fee. For additional information, (606) 783-2071.

Sweet 16 Academic Showcase, Feb. 7, campuswide, all day. For additional information, (606) 783-2031.

Arts in Morehead Concert: Ridge String Quartet, Feb. 9, Duncan Recital Hall, 7:30 p.m., admission fee. For additional information, (606) 783-2788.

Concert: Beach Boys, Feb. 9, Academic-Athletic Center, 8 p.m., admission fee. For additional information, (606) 783-2071.

Band Clinic, Feb. 12-15, Baird Music Building, all day. For additional information, (606) 783-2473.

Regional junior high school speech tournament, Feb. 13, Breck, all day. For additional information, (606) 783-2134.

Intercollegiate horse show, Feb. 13, Derrickson Agricultural Complex, 7 p.m., no charge. For additional information, (606) 783-2800.

Regional senior high school speech tournament, Feb. 14, Breck, all day. For additional information, (606) 783-2134.

Intercollegiate horse show, Feb. 14, Derrickson Agricultural Complex, 9 a.m., no charge. For additional information, (606) 783-2800.

NKBIF Mid-Test Weigh-In and consignor's meeting, Feb. 14, Derrickson Agricultural Complex, 10 a.m. For additional information, (606) 783-2662.

Holiday: Presidents' birthday, Feb. 16, no classes or office hours.

Spring Community Education classes begin, Feb. 16. For additional information, (606) 783-2038.

highlights, continued

Senior composition recital: Charles Lewis, Feb. 17, Duncan Recital Hall, 8 p.m. For additional information, (606) 783-2473.

Art exhibit: Thomas Cornell's paintings, drawings, and prints, Feb. 19-March 6; Claypool-Young Art Gallery, 8 a.m.-4 p.m. For additional information, (606) 783-2766.

Arts in Morehead Lecture: Al Smith, Feb. 19, editor of London-Sentinel, Button Auditorium, 10:20 a.m., admission fee. For additional information, (606) 783-2788.

Regional Drama Festival, Feb. 21, Breckinridge Auditorium and Kibbey Theatre, all day. For additional information, (606) 783-2134.

Play: Equus, Feb. 24-28, Kibbey Theatre, 8 p.m., admission fee. For additional information, (606) 783-2170.

Freshman recital: Christopher Reighley, Feb. 24, Duncan Recital Hall, 8 p.m., no charge. For additional information, (606) 783-2473.

Jazz Clinic, Feb. 27-28, Baird, all day. For additional information, (606) 783-2473.

Concert: US Army Jazz Band, Feb. 27, Button Auditorium, admission fee. For additional information, (606) 783-2473.

16th Regional Governor's Cup Competition, Feb. 28, Breckinridge, all day. For additional information, (606) 783-2031.

Admissions Open House, Feb. 28, Adron Doran University Center, 9 a.m.-1 p.m. For additional information, (606) 783-2000.

####

THIS WEEK AT MOREHEAD STATE UNIVERSITY
(Feb. 1 - 7)

FEBRUARY IS BLACK HISTORY MONTH

Sunday, Feb. 1

NOON - 5 P.M. GATEWAY AREA JUNIOR BASKETBALL CLASSIC, Wetherby Gymnasium
and Laughlin Health Building.

Monday, Feb. 2

3:30 P.M. AGRICULTURAL CAREER EVENING, Reed Hall. Additional information:
(606) 783-2662.

7:30 P.M. BASKETBALL: Eagles vs. Evansville, Academic-Athletic Center.
Additional information: (606) 783-2500.

Tuesday, Feb. 3

5 P.M. SWIMMING: MSU vs. Eastern, Academic-Athletic Center. Additional
information: (606) 783-2391.

8 P.M. CONCERT: 38 Special, Academic-Athletic Center. Additional
information: (606) 783-2071.

Friday, Feb. 6

4 - 10 P.M. GATEWAY AREA JUNIOR BASKETBALL CLASSIC, Wetherby Gymnasium;
also Feb. 7, 9 a.m. - 10 p.m.

Saturday, Feb. 7

ALL DAY SWEET 16 ACADEMIC SHOWCASE. Additional information: (606) 783-2031.

ACT and GRE EXAMINATIONS, Ginger Hall 501A. Additional information:
(606) 783-2526.

7:30 P.M. ARTS IN MOREHEAD CONCERT: Ridge String Quartet, First Baptist
Church. Additional information: (606) 783-2788.

###

py

News

PUBLIC INFORMATION

JUDITH YANCY, DIRECTOR

MOREHEAD STATE UNIVERSITY

UPO BOX 1100

MOREHEAD, KY 40351

606-783-2030

Feb. 1, 1987
FOR IMMEDIATE RELEASE

MOREHEAD, Ky.--One of the contributors to Laufer-Butler Collection of Contemporary American Photography which is now on display at Morehead State University will give a lecture and gallery talk during the exhibit.

Tom Butler, director of the Mitchell Museum in Mt. Vernon, Ill., will speak Wednesday, Feb. 4, at 7:30 p.m., in Claypool-Young Art Building 111.

The title of the lecture will be "On Building an Aesthetic: Recent Trends in American Photography (A Collector's View)." It is sponsored by MSU's Department of Art and the Lexington Camera Club.

On Thursday, Butler will give an informal talk at 2 p.m. in the gallery of the art building.

The Laufer-Butler Collection was started by Butler and Marilyn Laufer as graduate students. In 1980, Mark and Sandy Laufer began to add to the collection and today the collection represents current trends in photography.

The collection has been on exhibit since Jan. 17 and will remain at MSU until Feb. 15. It is on display in the gallery of the Claypool-Young Art Building. Viewing hours are: Monday through Friday, 8 a.m. to 4 p.m. and Saturday, 9 a.m. to 4 p.m. The gallery is closed on Sundays.

####

ss

News

PUBLIC INFORMATION

JUDITH YANCY, DIRECTOR

MOREHEAD STATE UNIVERSITY

UPO BOX 1100

MOREHEAD, KY 40351

606-783-2030

Feb. 3, 1987
FOR IMMEDIATE RELEASE

MOREHEAD, Ky.--Morehead State University's Academy of the Arts has received full membership status from the National Guild of Community Schools of the Arts (NGCSA).

Established in 1983, the Academy offers individualized and group instruction to people of all ages in the performing and visual arts and creative writing. Classes are taught on campus and at regional centers by professional artists.

The Academy also sponsors a Summer Chamber Music Celebration which drew 75 professional musicians from nine states and Canada to campus last year.

In his letter notifying Director Milford Kuhn of the Academy's new status, Azin Mayadas, NGCSA membership services consultant, said that the admissions committee "commented favorably on the all-round progress of the Academy under your leadership" and the guild looked forward "to its continued growth and development." MSU's Academy has held associate membership status since 1984.

"A strong arts program is a good indicator of a university's commitment to quality and MSU can take pride that the excellence of this community outreach program in the arts has been recognized by others in the field," said Dr. John C. Philley, dean of MSU's College of Arts and Sciences. "Milford Kuhn and those involved with this program are to be commended."

Currently serving approximately 150 students of the arts, the Academy has offered classes at regional centers in Greenup, Boyd, Fleming, Bath and Montgomery Counties as well as on campus.

####

jy

News

PUBLIC INFORMATION

JUDITH YANCY, DIRECTOR

MOREHEAD STATE UNIVERSITY

UPO BOX 1100

MOREHEAD, KY 40351

606-783-2030

Feb. 4, 1987
FOR IMMEDIATE RELEASE

MOREHEAD, Ky--Dr. Stuart Sprague, professor of history at Morehead State University, recently published a third book to aid genealogists seeking their Kentucky ancestors.

"Kentuckians in Illinois" is a listing of migrants who moved from Kentucky. Arranged in tabular form, the entries include such information as name and birthdates; parents' names, birthdates and birthplaces (if known), and also the date of migration. The book's index contains references to more than 10,000 people.

Dr. Sprague found his information in such sources as county histories and atlases and traced the indistinct trails left by these migrants. Using the same type of research, Dr. Sprague wrote the first two books in his Kentucky migrants series, "Kentuckians in Missouri" and "Kentuckians in Ohio and Indiana."

Dr. Sprague has been with the University since 1968. He received his bachelor's and master's degrees from Yale University and his doctorate degree from New York University.

A noted Kentucky historian, Dr. Sprague has published several books and many articles for newspapers, magazines and journals. A recipient of the 1985 "Distinguished Researcher Award," Dr. Sprague is known as a pioneer in Appalachian history.

####

ss

News

PUBLIC INFORMATION

JUDITH YANCY, DIRECTOR

MOREHEAD STATE UNIVERSITY

UPO BOX 1100

MOREHEAD, KY 40351

606-783-2030

Feb. 4, 1987
FOR IMMEDIATE RELEASE

MOREHEAD, Ky.--Morehead State University will be home to more than 400 senior high school students from eight states during the 26th annual MSU Band Clinic scheduled Feb. 12-15.

Students from Kentucky, Indiana, Illinois, Ohio, West Virginia, Maryland, Pennsylvania and Florida will participate in four days of activities ranging from clinics to concerts.

Sponsored by the Department of Music, the clinic provides young musicians an opportunity to work with nationally-known high school and university guest conductors. Music programs represented at the collegiate level include the universities of Oklahoma and Connecticut.

Band directors will have a special seminar session with Daniel Kohut of the University of Illinois, who is the author of several music education textbooks.

One of the highlights will be an Honor Bands Concert, featuring five high school honor bands, scheduled for 1 p.m. Sunday, Feb. 15.

MSU musical ensembles will perform during the clinic in Duncan Recital Hall as follows:

Thursday, Feb. 12, MSU Guitar and Jazz Ensembles, 7:30 p.m.;

Friday, Feb. 13, MSU Percussion Ensemble, 8 p.m.,

Saturday, Feb. 14, MSU Symphony Band, 8 p.m.

All concert performances are free and open to the public.

ss/jy

Sports Information

RICK HESTERBERG, DIRECTOR

606-783-2100

MOREHEAD STATE UNIVERSITY

UPO BOX 1023

MOREHEAD, KY 40351

CHARLES PORTER HONORED BY MSU

MOREHEAD, Ky.-----Prestonsburg's Charles "Izzy" Porter, now a resident of Odessa, Fla., was officially inducted into the Morehead State University Athletic Hall of Fame during ceremonies at MSU on Jan. 31.

Porter was an All-Ohio Valley Conference football selection at MSU in 1950. The former Eagle quarterback and punter holds six offensive records at MSU.

*Most total yardage in a game: 423 (390 pass, 33 run) vs Marshall, 1950.

*Most total yardage in a season: 2,782 (2,345 pass, 437 run), 1950

*Most passing yardage in a single game: 390 vs Marshall, 1950

*Most passing yardage in a season: 2,345 in 1950.

*Most touchdown passes in a game: 6 vs Marshall, 1950

*Most touchdown passes in a season: 20 in 1950

In 1950, Porter helped the Eagles defeat Marshall 51-6 and Evansville 58-8. He was inducted into the MSU Athletic Hall of Fame along with former Eagle great Tommy Gray, and MSU football, basketball and baseball head coach George Downing.

All three were honored at halftime of the MSU-Eastern Kentucky basketball game in front of the largest crowd ever in the Academic-Athletic Center (6,500).

The inductees joined last year's 17 charter members making MSU's Athletic Hall of Fame stand at 20 members.

#####

Photo

PUBLIC INFORMATION

JUDITH YANCY, DIRECTOR

MOREHEAD STATE UNIVERSITY

UPO BOX 1100

MOREHEAD, KY 40351

606-783-2030

MSU ATHLETIC HALL OF FAME

Three new members were inducted into Morehead State University's Athletic Hall of Fame recently: George Downing (posthumously), first head coach of Eagles football, basketball and baseball; Charles (Izzy) Porter, 1950 All-Ohio Valley Conference football selection, and Tommy Gray, 1966 All-OVC, Honorable Mention All-American and OVC Player of the Year. In addition to the induction ceremony dinner, the athletes were recognized at half-time of the MSU-Eastern Kentucky University basketball game. Participating in the half-time ceremony were, from left; state Rep. Walter Blevins Jr., who presented the inductees with Legislative Citations; Gray, who lives in Birmingham, Ala.; Porter, a native of Prestonsburg now living in Florida; Kathalene Downing Swan of Palo Alto, Calif., representing her late father, and MSU President A.D. Albright.

(MSU photo by Ray Bradley)

jy 2/4/87



News

PUBLIC INFORMATION

JUDITH YANCY, DIRECTOR

MOREHEAD STATE UNIVERSITY

UPO BOX 1100

MOREHEAD, KY 40351

606-783-2030

February 6, 1987
FOR IMMEDIATE RELEASE

MOREHEAD, KY--Morehead State University's December graduates included an Adair County resident who completed degree requirements during the fall semester.

Graduating was:

*Lisa Ann Sanders of Columbia, who earned an A.M.E. degree.

###

py

*Adair Co. News
Daily Stoleman*

News

PUBLIC INFORMATION

JUDITH YANCY, DIRECTOR

MOREHEAD STATE UNIVERSITY

UPO BOX 1100

MOREHEAD, KY 40351

606-783-2030

February 6, 1987
FOR IMMEDIATE RELEASE

MOREHEAD, Ky. --Morehead State University's December graduates included 11 Bath County residents who completed degree requirements during the fall semester.

Graduating were:

JENNIFER EASTON, SALT LICK, AAS.
RITA G. MCKENZIE, SALT LICK, AAS.
ROBERT S. CLARKE, OWINGSVILLE, AAS.
SANDRA K THOMAS, SALT LICK, AAS.
KATHY LYNN ULERY, OWINGSVILLE, BBA.
BARBARA SUE WILLIAMS, OWINGSVILLE, AAS.
JOHN S. LYONS, MOREHEAD, BS.
DALE S. CONYERS, OWINGSVILLE, AB.
SHERRI J. GREENE, SALT LICK, AAB.
DEBORAH FAYE INGRAM, OWINGSVILLE, AAB.
RANDALL V. CROUCH, OLYMPIA, MA.

####

Bath Co. News
Menifee Co. News

News

PUBLIC INFORMATION

JUDITH YANCY, DIRECTOR

MOREHEAD STATE UNIVERSITY

UPO BOX 1100

MOREHEAD, KY 40351

606-783-2030

February 6, 1987
FOR IMMEDIATE RELEASE

MOREHEAD, Ky. --Morehead State University's December graduates included three Bourbon County residents who completed degree requirements during the fall semester.

Graduating were:

VONDA L TOADVINE, PARIS, AB.
AMY LYNN HENSEL, PARIS, BBA.
KENT S. HILL, PARIS, MA.

#####

*Citizen's Advertiser
Bourbon Co. Citizen's
Carlisle Mercury*

News

PUBLIC INFORMATION

JUDITH YANCY, DIRECTOR

MOREHEAD STATE UNIVERSITY

UPO BOX 1100

MOREHEAD, KY 40351

606-783-2030

February 6, 1987
FOR IMMEDIATE RELEASE

MOREHEAD, Ky. --Morehead State University's December graduates included 27 Boyd County residents who completed degree requirements during the fall semester.

Graduating were:

JOHNDA L. SAMMONS, ASHLAND, AB.
CAROLYN A. TERRELL, ASHLAND, AAS.
JOHN D. MORRISON, ASHLAND, MA.
RONALD G. BROUGHTON, ASHLAND, AAS.
JUDY C. ANDERSON, ASHLAND, MA.
RAY EVANS, ASHLAND, MBA.
GEORGE S COOKE, ASHLAND, BBA.
RAMONA BOWLING, RUSH, AB.
SUE E JOHNSON, CATLETTSBURG, AAS.
REBECCA D. GEHRINGER, ASHLAND, MA.
J. SCOTT ASHWORTH, CATLETTSBURG, AB.
JEANETTA HAYES, ASHLAND, AB.
DEBORAH SUE KEYES, CATLETTSBURG, AB.
MELODY LOUDERMELT, ASHLAND, BBA.
MS. KATHRYN HILL, ASHLAND, AME.
SHARLET P. PEFFER, ASHLAND, AME.
MARTHA VAN HORN, ASHLAND, AAS.
CATHY ANN JACKSON, ASHLAND, AB.
GINA CAROLE SPURLOCK, ASHLAND, AB.
BRENT COLSTON RAMEY, ASHLAND, BBA.
DONNA J. REEVES, ASHLAND, AB.
PAUL DAVID ROGERS, ASHLAND, BBA.
RICKEY E. MUSIC, ASHLAND, MBA.
EDGARA A QUEEN, ASHLAND, AB.
FREDERICK D. HORN, ASHLAND, BME.
WILLIAM D. TURKINGTON, ASHLAND, MBA.
TERESA J. COOPER, ASHLAND, AME.

####

*The Daily Indep
Big Sandy News
Times Trader*

News

PUBLIC INFORMATION

JUDITH YANCY, DIRECTOR

MOREHEAD STATE UNIVERSITY

UPO BOX 1100

MOREHEAD, KY 40351

606-783-2030

February 6, 1987
FOR IMMEDIATE RELEASE

MOREHEAD, Ky. --Morehead State University's December graduates included two Boyle County residents who completed degree requirements during the fall semester.

Graduating were:

AMY L. KLECKNER, DANVILLE, BS.
JEFFREY D. MARTIN, MOREHEAD, BS.

####

*Advocate Messenger
Danville Examiner*

News

PUBLIC INFORMATION

JUDITH YANCY, DIRECTOR

MOREHEAD STATE UNIVERSITY

UPO BOX 1100

MOREHEAD, KY 40351

606-783-2030

February 6, 1987
FOR IMMEDIATE RELEASE

MOREHEAD, Ky. --Morehead State University's December graduates included two Bracken County residents who completed degree requirements during the fall semester.

Graduating were:

LISA ADAMS, AUGUSTA, AB.
EDWARD FIGGINS, BROOKSVILLE, AB.

####

*Augusta Times
Bracken Co. News
Ledger Indep.
Kentucky Post*

News

PUBLIC INFORMATION

JUDITH YANCY, DIRECTOR

MOREHEAD STATE UNIVERSITY

UPO BOX 1100

MOREHEAD, KY 40351

606-783-2030

February 6, 1987
FOR IMMEDIATE RELEASE

MOREHEAD, Ky. --Morehead State University's December graduates included two Breathitt County residents who completed degree requirements during the fall semester.

Graduating were:

CHARLES A. GAMBILL, GUAGE, BS.
KEVIN D. BARNETT, VANCLEVE, BS.

####

Jackson Times
Breathittville Enterprise
Herald-Voice

News

PUBLIC INFORMATION

JUDITH YANCY, DIRECTOR

MOREHEAD STATE UNIVERSITY

UPO BOX 1100

MOREHEAD, KY 40351

606-783-2030

February 6, 1987
FOR IMMEDIATE RELEASE

MOREHEAD, Ky. --Morehead State University's December graduates included six Campbell County residents who completed degree requirements during the fall semester.

Graduating were:

STEPHEN SHEANSHANG, ALEXANDRIA, AAB.
LORI JELF, EDGEWOOD, BBA.
WILLIAM B. TUTTLE, BUTLER, BUS.
KELLI K. KNEPSHIELD, NEWPORT, AB.
JAMES G. DAVIS, COLD SPRING, BS.
ALISON E. BATHIANY, FT THOMAS, .

####

*The Campbell Co. Recorder
Ky Post.*

News

PUBLIC INFORMATION

JUDITH YANCY, DIRECTOR

MOREHEAD STATE UNIVERSITY

UPO BOX 1100

MOREHEAD, KY 40351

606-783-2030

February 6, 1987
FOR IMMEDIATE RELEASE

MOREHEAD, Ky. --Morehead State University's December graduates included 26 Carter County residents who completed degree requirements during the fall semester.

Graduating were:

SHARI RENEE BELLAMY, GRAYSON, BBA.
DEENA W. RAYBURN, OLIVE HILL, AAS.
MATTHEW C. JACOBS, GRAYSON, BS.
JANET L. ELLIOTT, OLIVE HILL, AAB.
KATHY L. VIARS, OLIVE HILL, AAB.
WANDA K. WALKER, OLIVE HILL, AB.
JUDITH I. HOLBROOK, GRAYSON, AME.
BEVERLY J. HALL, GRAYSON, AB.
VICTOR W. GRUBB, GRAYSON, BBA.
MYRON L. BAILEY, OLIVE HILL, AB.
MARCA M. MILLER, OLIVE HILL, BS.
MARY L. ADKINS, GRAYSON, BBA.
DAVID F WAGGONER, GRAYSON, BBA.
LUCY SPENCER, LIVE OAK, AB.
FRANKLIN BURCHETT, OLIVE HILL, BUS.
GREGORY CRAFT, OLIVE HILL, BS.
CAROLYN S. HORN, GRAYSON, MA.
ANGELA LOU BURGE, OLIVE HILL, AAB.
ROBIN A BUSH, GRAYSON, AAS.
DAVID ALAN JACKSON, MOREHEAD, BBA.
TERRILEE CATHERINE RAYBOURN, UPPER TYGART, AAS.
SAM RANDOLPH DUVALL, OLIVE HILL, BS.
GARY ALBRIGHT, GRAYSON, AB.
JAMES R REEDER, OLIVE HILL, AB.
JEFFREY C CONN, UPPER TYGART, BS.
PATRICIA D. REYNOLDS, OLIVE HILL, AAS.

####

*Daily Indep.
Journal-Engineer
Olive Hill Times*

News

PUBLIC INFORMATION

JUDITH YANCY, DIRECTOR

MOREHEAD STATE UNIVERSITY

UPO BOX 1100

MOREHEAD, KY 40351

606-783-2030

February 6, 1987
FOR IMMEDIATE RELEASE

MOREHEAD, Ky. --Morehead State University's December graduates included two Clark County residents who completed degree requirements during the fall semester.

Graduating were:

TAMI L. CHATFIELD, MOREHEAD, MA.
DAVID H. LAWRENCE, WINCHESTER, AAS.

####

*Winchester Sun
Mt. Sterling Advocate
Bath Co. News Outlook
Clay City Times*

News

PUBLIC INFORMATION

JUDITH YANCY, DIRECTOR

MOREHEAD STATE UNIVERSITY

UPO BOX 1100

MOREHEAD, KY 40351

606-783-2030

February 6, 1987
FOR IMMEDIATE RELEASE

MOREHEAD, Ky. --Morehead State University's December graduates included a Daviess County resident who completed degree requirements during the fall semester.

Graduating was:

WILLIS R. ENGLAND, OWENSBORO, AME.

####

Messenger-Inquirer

News

PUBLIC INFORMATION

JUDITH YANCY, DIRECTOR

MOREHEAD STATE UNIVERSITY

UPO BOX 1100

MOREHEAD, KY 40351

606-783-2030

February 6, 1987
FOR IMMEDIATE RELEASE

MOREHEAD, Ky. --Morehead State University's December graduates included six Elliott County residents who completed degree requirements during the fall semester.

Graduating were:

DAVID A. HOWARD, SANDY HOOK, BS.
KAREN D. BOGGS, SANDY HOOK, AB.
EVELYN KAY HOWARD, WEST LIBERTY, AAS.
EDNA RHEA PENNINGTON, SANDY HOOK, AAS.
MICHAEL D. FLANNERY, SANDY HOOK, BS.
BONNIE L. BRICKEY, MOREHEAD, BS.

#####

*Menifee Co. News
Elliott Co. News
The Daily Index*

News

PUBLIC INFORMATION

JUDITH YANCY, DIRECTOR

MOREHEAD STATE UNIVERSITY

UPO BOX 1100

MOREHEAD, KY 40351

606-783-2030

February 6, 1987
FOR IMMEDIATE RELEASE

MOREHEAD, Ky. --Morehead State University's December graduates included three Fayette County residents who completed degree requirements during the fall semester.

Graduating were:

PEGGY CAROL CREMEANS, LEXINGTON, AME.
JUDY C. STEWART, MOREHEAD, BS.
KIMBERLY V. STACY, WEST LIBERTY, AB.

####

News

PUBLIC INFORMATION

JUDITH YANCY, DIRECTOR

MOREHEAD STATE UNIVERSITY

UPO BOX 1100

MOREHEAD, KY 40351

606-783-2030

February 6, 1987
FOR IMMEDIATE RELEASE

MOREHEAD, Ky. --Morehead State University's December graduates included seven Fleming County residents who completed degree requirements during the fall semester.

Graduating were:

TYSON J. CUMMINGS, MOREHEAD, AB.
JUDY MUSE, WALLINGFORD, BUS.
SANDRA K. MATTOX, WALLINGFORD, AAS.
ESTHER A. BOLING, FLEMINGSBURG, BBA.
MARTHA A. WAGONER, HILLSBORO, BS.
KRISTI S. SERWNA, FLEMINGSBURG, AB.
SHERRY L. ART, FLEMINGSBURG, BBA.

####

*Flemingsburg Gazette
Ledger - Indep.
Mt. Sterling Advocate*

News

PUBLIC INFORMATION

JUDITH YANCY, DIRECTOR

MOREHEAD STATE UNIVERSITY

UPO BOX 1100

MOREHEAD, KY 40351

606-783-2030

February 6, 1987
FOR IMMEDIATE RELEASE

MOREHEAD, Ky. --Morehead State University's December graduates included four Floyd County residents who completed degree requirements during the fall semester.

Graduating were:

WILLIAM A. JAMES, HAROLD, AAS.
JANE A. WALLACE, AUXIER, AME.
EARL W. THOMPSON, AUXIER, AME.
CAROLE L. RICE, PRESTONSBURG, AME.

####

*Floyd Co. Times
The Daily News
Mountain Herald*

News

PUBLIC INFORMATION

JUDITH YANCY, DIRECTOR

MOREHEAD STATE UNIVERSITY

UPO BOX 1100

MOREHEAD, KY 40351

606-783-2030

February 6, 1987
FOR IMMEDIATE RELEASE

MOREHEAD, Ky. --Morehead State University's December graduates included two Franklin County residents who completed degree requirements during the fall semester.

Graduating were:

BARRY WILLIAMSON, GAHANNA, BS.
SAVANNAH HINDS, MT. STERLING, AB.

####

News

PUBLIC INFORMATION

JUDITH YANCY, DIRECTOR

MOREHEAD STATE UNIVERSITY

UPO BOX 1100

MOREHEAD, KY 40351

606-783-2030

February 6, 1987
FOR IMMEDIATE RELEASE

MOREHEAD, KY--Morehead State University's December graduates included a 18 Greenup County residents who completed degree requirements during the fall semester.

Graduating were:

Diana F. Brown, South Shore, AME.
Mark D. Callihan, Clearfield, BBA.
Larry Parsons, Greenup, BS.
Brian K. Hieneman, Raceland, BS.
Barbara E. Satterly, Grayson, AB.
David Brian Waggoner, Raceland, AB.
Sherri Lynn Eastham, Wurtland, AAS.
Patrick E. Burdette, Flatwoods, MBA.
James D. Browning, Flatwoods, AAS.
Pamela L. Hicks, Oldtown, AB.
Richard Blanton, Russell, BS.
Teresa L. Dupuy, Maloneton, BUS.
Judith Ann Frahme, Russell, MBE.
Melanie Ann Stephens, Worthington, MS.
Richard M. Woods, Greenup, BS.
Melanie Kidd, Flatwoods, AB.
David A. Nelson, Flatwoods, BSW.
Clyde R. Baker, Greenup, BS.

####

py

*Greenup News
Times Trader
The Daily Indep.*

News

PUBLIC INFORMATION

JUDITH YANCY, DIRECTOR

MOREHEAD STATE UNIVERSITY

UPO BOX 1100

MOREHEAD, KY 40351

606-783-2030

February 6, 1987
FOR IMMEDIATE RELEASE

MOREHEAD, KY--Morehead State University's December graduates included an Indiana resident who completed degree requirements during the fall semester.

Graduating was:

*Helen Lynne Bowen of Union City, who earned a B.M. degree.

####

py

Miss Kasette

News

PUBLIC INFORMATION

JUDITH YANCY, DIRECTOR

MOREHEAD STATE UNIVERSITY

UPO BOX 1100

MOREHEAD, KY 40351

606-783-2030

February 6, 1987
FOR IMMEDIATE RELEASE

MOREHEAD, Ky. --Morehead State University's December graduates included a Jackson County resident who completed degree requirements during the fall semester.

Graduating was:

KEVIN HURLEY, HARRODSBURG, AB.

#####

*Jackson Co. Sun
Manchester Enterprise*

News

PUBLIC INFORMATION

JUDITH YANCY, DIRECTOR

MOREHEAD STATE UNIVERSITY

UPO BOX 1100

MOREHEAD, KY 40351

606-783-2030

February 6, 1987
FOR IMMEDIATE RELEASE

MOREHEAD, Ky. --Morehead State University's December graduates included eight Jefferson County residents who completed degree requirements during the fall semester.

Graduating were:

SHEILA M. SCOTT, LOUISVILLE, BUS.
WILLIAM R. MEISTER, MOREHEAD, AAS.
RONALD K. HAYDEN, LOUISVILLE, BM.
ROBIN RAINES, MOREHEAD, BS.
BARBARA J. HARMON, CATLETTSBURG, MA.
EDWIN HENRY BICKEL, LOUISVILLE, BS.
MARC ADDISON HOWARD, LOUISVILLE, AB.
DANICE E. NUTTER, MOREHEAD, BS.

####

*The Newswark
The Mirror
Highland Herald
Shively Newswark
The Courier-Journal
The Voice Newspaper
Fairdale News
Jefferson Reporter*

News

PUBLIC INFORMATION

JUDITH YANCY, DIRECTOR

MOREHEAD STATE UNIVERSITY

UPO BOX 1100

MOREHEAD, KY 40351

606-783-2030

February 6, 1987
FOR IMMEDIATE RELEASE

MOREHEAD, Ky. --Morehead State University's December graduates included two Johnson County residents who completed degree requirements during the fall semester.

Graduating were:

DANNY K. BLEVINS, VAN LEAR, AB.
TRACEE LYNN BUCHANAN, BOWLING GREEN, AB.

####

*Paintsville Herald
The Mountain Chronicle
The Daily News
Big Sandy News*

News

PUBLIC INFORMATION

JUDITH YANCY, DIRECTOR

MOREHEAD STATE UNIVERSITY

UPO BOX 1100

MOREHEAD, KY 40351

606-783-2030

February 6, 1987
FOR IMMEDIATE RELEASE

MOREHEAD, Ky. --Morehead State University's December graduates included two Kenton County residents who completed degree requirements during the fall semester.

Graduating were:

LAURA A. LINDEMAN, VILLA HILLS, BS.
JAY A. MACHCINSKI, ERLANGER, BBA.

####

*News Enterprise
Kenton Co. Recorder
Cincinnati Enquirer*

News

PUBLIC INFORMATION

JUDITH YANCY, DIRECTOR

MOREHEAD STATE UNIVERSITY

UPO BOX 1100

MOREHEAD, KY 40351

606-783-2030

February 6, 1987
FOR IMMEDIATE RELEASE

MOREHEAD, Ky. --Morehead State University's December graduates included three Knott County residents who completed degree requirements during the fall semester.

Graduating were:

JAMES BARRY CONLEY, LACKEY, BBA.
MICHELE LAVENIA AMBURGEY, MOREHEAD, MA.
KENNY R. HOLBROOK, KITE, BUS.

####

*Troublesome Creek Times
Mountain Eagle
Herald Voice*

News

PUBLIC INFORMATION

JUDITH YANCY, DIRECTOR

MOREHEAD STATE UNIVERSITY

UPO BOX 1100

MOREHEAD, KY 40351

606-783-2030

February 6, 1987
FOR IMMEDIATE RELEASE

MOREHEAD, Ky. --Morehead State University's December graduates included a Knox County resident who completed degree requirements during the fall semester.

Graduating was:

LINDA R. COMBS, HAZARD, AME.

####

*Barbourville Advocate
Tri-City News*

News

PUBLIC INFORMATION

JUDITH YANCY, DIRECTOR

MOREHEAD STATE UNIVERSITY

UPO BOX 1100

MOREHEAD, KY 40354

606-783-2030

February 6, 1987
FOR IMMEDIATE RELEASE

MOREHEAD, Ky. --Morehead State University's December graduates included a Laurel County resident who completed degree requirements during the fall semester.

Graduating was:

MICHAEL J. TROSPER, LONDON, BS.

####

*Sentinel-Echo
Manchester Enterprise*

News

PUBLIC INFORMATION

JUDITH YANCY, DIRECTOR

MOREHEAD STATE UNIVERSITY

UPO BOX 1100

MOREHEAD, KY 40351

606-783-2030

February 6, 1987
FOR IMMEDIATE RELEASE

MOREHEAD, Ky. --Morehead State University's December graduates included five Lawrence County residents who completed degree requirements during the fall semester.

Graduating were:

DONNA S TEEMS, LOUISA, AB.
CAROLYN J. MCGINN, BLAINE, BS.
EMILY J BURCHETT, LOUISA, BBA.
ABIGAIL B PINSON, LOUISA, BSW.
LORETTA K. ROBERTS, LOUISA, AME.

####

*Big Sandy News
Times Trader
Mountain Chronicle
Ashland Daily Independent*

News

PUBLIC INFORMATION

JUDITH YANCY, DIRECTOR

MOREHEAD STATE UNIVERSITY

UPO BOX 1100

MOREHEAD, KY 40351

606-783-2030

February 6, 1987
FOR IMMEDIATE RELEASE

MOREHEAD, Ky. --Morehead State University's December graduates included a Lee County resident who completed degree requirements during the fall semester.

Graduating was:

MICHAEL ARNOLD, BEATTYVILLE, AAS.

####

*Beattyville Enterprise
Jackson Times*

News

PUBLIC INFORMATION

JUDITH YANCY, DIRECTOR

MOREHEAD STATE UNIVERSITY

UPO BOX 1100

MOREHEAD, KY 40351

606-783-2030

February 6, 1987
FOR IMMEDIATE RELEASE

MOREHEAD, Ky. --Morehead State University's December graduates included six Letcher County residents who completed degree requirements during the fall semester.

Graduating were:

PATRICIA L. BUTLER, JENKINS, BS.
KATHY A. CONLEY, MOREHEAD, AAA.
MABLE K. THOMAS, WHITESBURG, AAS.
LISA G. WOODWARD, BURDINE, MA.
GAIL ROARK, CARCASSONNE, AB.
GWENDA W. DAY, WHITESBURG, AME.

####

*Mountain Eagle
Community Press
Tri - City News
Herald-Voice*

News

PUBLIC INFORMATION

JUDITH YANCY, DIRECTOR

MOREHEAD STATE UNIVERSITY

UPO BOX 1100

MOREHEAD, KY 40351

606-783-2030

February 6, 1987
FOR IMMEDIATE RELEASE

MOREHEAD, Ky. --Morehead State University's December graduates included five Lewis County residents who completed degree requirements during the fall semester.

Graduating were:

KRISTEN L. FERGUSON, CAMP DIX, AAS.
BRENDA K. RILEY, VANCEBURG, AB.
KIMBERLY J TOLLE, VANCEBURG, AAS.
REBECCA G LYKINS, VANCEBURG, AAB.
RITCHIE A. MOORE, TOLLESBORO, AB.

####

*Lewis Co. Herald
Menifee Co News*

News

PUBLIC INFORMATION

JUDITH YANCY, DIRECTOR

MOREHEAD STATE UNIVERSITY

UPO BOX 1100

MOREHEAD, KY 40351

606-783-2030

February 6, 1987
FOR IMMEDIATE RELEASE

MOREHEAD, Ky. --Morehead State University's December graduates included a McCreary County resident who completed degree requirements during the fall semester.

Graduating was:

TODD MICHAEL JONES, PINE KNOT, AB.

####

*McCreary Co. Record
Commonwealth Journal*

News

PUBLIC INFORMATION

JUDITH YANCY, DIRECTOR

MOREHEAD STATE UNIVERSITY

UPO BOX 1100

MOREHEAD, KY 40351

606-783-2030

February 6, 1987
FOR IMMEDIATE RELEASE

MOREHEAD, Ky. --Morehead State University's December graduates included seven Magoffin County residents who completed degree requirements during the fall semester.

Graduating were:

CATHY R. SPARKS, SALYERSVILLE, AME.
DAVID H. HUNLEY, MOREHEAD, AB.
LINDA C. CONLEY, SALYERSVILLE, AME.
JAYNIE LEE ARNETT, HENDRICKS, AB.
TAMMY C ISAAC, SALYERSVILLE, AAS.
TERESA L CARTY, SALYERSVILLE, AAB.
LARRY D. SMITH, LOVELY, .

####

*Salyersville Indep.
Paintsville Herald
Daily Indip
Mountain Chronicle*

News

PUBLIC INFORMATION

JUDITH YANCY, DIRECTOR

MOREHEAD STATE UNIVERSITY

UPO BOX 1100

MOREHEAD, KY 40351

606-783-2030

February 6, 1987
FOR IMMEDIATE RELEASE

MOREHEAD, Ky. --Morehead State University's December graduates included a Marion County resident who completed degree requirements during the fall semester.

Graduating was:

DENNIS MCKAY, MAYSVILLE, BBA.

####

News

PUBLIC INFORMATION

JUDITH YANCY, DIRECTOR

MOREHEAD STATE UNIVERSITY

UPO BOX 1100

MOREHEAD, KY 40351

606-783-2030

February 6, 1987
FOR IMMEDIATE RELEASE

MOREHEAD, Ky. --Morehead State University's December graduates included a Martin County resident who completed degree requirements during the fall semester.

Graduating was:

TINA M. HALL, HODE, AB.

####

*A. Daily Indep
Martin County
Paintsville Herald
Mountain Chronicle*

News

PUBLIC INFORMATION

JUDITH YANCY, DIRECTOR

MOREHEAD STATE UNIVERSITY

UPO BOX 1100

MOREHEAD, KY 40351

606-783-2030

February 6, 1987
FOR IMMEDIATE RELEASE

MOREHEAD, Ky. --Morehead State University's December graduates included 10 Mason County residents who completed degree requirements during the fall semester.

Graduating were:

TIMMY J DIXON, MAYSVILLE, BS.
LAURA RUTH PYLE, MAYSVILLE, AB.
JAMES A VICE, MOREHEAD, BS.
MICHAEL ALLEN MAHAFFEY, MAYSVILLE, BBA.
ROBYN JO CASTLE, ABERDEEN, AB.
JUDY JOHNSTON, MAYSVILLE, AB.
ANTHONY SPARKS, MAYSVILLE, BME.
LISA M. LALLY, MOREHEAD, AB.
PAMELA M. CRAFT, TOLLESBORO, AME.
REBECCA D. TOLLNER, DOVER, BBA.

####

*Ledger - Indep.
Ky Post
Bracken Co. News
Robertson Co. Review
Menifee Co. News*

News

PUBLIC INFORMATION

JUDITH YANCY, DIRECTOR

MOREHEAD STATE UNIVERSITY

UPO BOX 1100

MOREHEAD, KY 40351

606-783-2030

February 6, 1987
FOR IMMEDIATE RELEASE

MOREHEAD, Ky. --Morehead State University's December graduates included four Menifee County residents who completed degree requirements during the fall semester.

Graduating were:

RHONDA L HAYS, FRENCHBURG, AAS.
DEBORAH A. FEATHERSTONE, MARIBA, AME.
WOODROW WILSON TACKETT, MEANS, BS.
BRADLEY HINDS, MT. STERLING, BS.

####

*Mt. Sterling Advocate
Bath Co. News-Outlook
Menifee Co. News*

News

PUBLIC INFORMATION

JUDITH YANCY, DIRECTOR

MOREHEAD STATE UNIVERSITY

UPO BOX 1100

MOREHEAD, KY 40351

606-783-2030

February 6, 1987
FOR IMMEDIATE RELEASE

MOREHEAD, Ky. --Morehead State University's December graduates included a Mercer County resident who completed degree requirements during the fall semester.

Graduating was:

ALLEN RAY PICKETT, HARRODSBURG, AAS.

####

News

PUBLIC INFORMATION

JUDITH YANCY, DIRECTOR

MOREHEAD STATE UNIVERSITY

UPO BOX 1100

MOREHEAD, KY 40351

606-783-2030

February 6, 1987
FOR IMMEDIATE RELEASE

MOREHEAD, KY--Morehead State University's December graduates included two Michigan residents who completed degree requirements during the fall semester.

Graduating were:

*Norman Lee Brock of Detroit, who earned a B.B.A. degree.

*Leroy Jackson of Detroit, who earned a M.S. degree.

####

PY

*Detroit News
Detroit Free Press*

News

PUBLIC INFORMATION

JUDITH YANCY, DIRECTOR

MOREHEAD STATE UNIVERSITY

UPO BOX 1100

MOREHEAD, KY 40351

606-783-2030

February 6, 1987
FOR IMMEDIATE RELEASE

MOREHEAD, Ky. --Morehead State University's December graduates included seven Montgomery County residents who completed degree requirements during the fall semester.

Graduating were:

JANETTE ROBERTS, MT. STERLING, AAS.
JAN S. WINGATE, MT STERLING, AB.
VADA J. FRANKLIN, MT. STERLING, BSW.
RALPH BACH, MT STERLING, BUS.
TERRY GINTER, MT STERLING, BS.
ALICE DOYLE, MT. STERLING, AB.
CHARLES K. SARGENT, MT. STERLING, BS.

####

*Mt. Sterling Advocate
Bath Co. News Outlook
Clay City Times
Menifee Co. News*

News

PUBLIC INFORMATION

JUDITH YANCY, DIRECTOR

MOREHEAD STATE UNIVERSITY

UPO BOX 1100

MOREHEAD, KY 40351

606-783-2030

February 6, 1987
FOR IMMEDIATE RELEASE

MOREHEAD, Ky. --Morehead State University's December graduates included five Morgan County residents who completed degree requirements during the fall semester.

Graduating were:

MR. BARRY R. EVANS, WEST LIBERTY, AAS.
ALICEAN H. HAYS, MOREHEAD, AAB.
LORI D BAILEY, STACY FORK, BBA.
TAMARA D. ANTLE, WHITE OAK, AB.
DAISY E. CHANEY, BUSKIRK, AB.

####

*Meriper Co. News
Licking Valley Courier
Ashland Daily Indep.*

News

PUBLIC INFORMATION

JUDITH YANCY, DIRECTOR

MOREHEAD STATE UNIVERSITY

UPO BOX 1100

MOREHEAD, KY 40351

606-783-2030

February 6, 1987
FOR IMMEDIATE RELEASE

MOREHEAD, Ky. --Morehead State University's December graduates included a Nelson County resident who completed degree requirements during the fall semester.

Graduating was:

GARY J. CRUME, BARDTOWN, AB.

#####

News

PUBLIC INFORMATION

JUDITH YANCY, DIRECTOR

MOREHEAD STATE UNIVERSITY

UPO BOX 1100

MOREHEAD, KY 40351

606-783-2030

February 6, 1987
FOR IMMEDIATE RELEASE

MOREHEAD, Ky. --Morehead State University's December graduates included two Nicholas County residents who completed degree requirements during the fall semester.

Graduating were:

PENNY J. BRETZ, CARLISLE, AB.
JO ELLEN HOWARD, CARLISLE, AAS.

####

*Carlisle Mercury
Mt. Sterling Advocate
Bath Co. Outlook*

News

PUBLIC INFORMATION

JUDITH YANCY, DIRECTOR

MOREHEAD STATE UNIVERSITY

UPO BOX 1100

MOREHEAD, KY 40351

606-783-2030

February 6, 1987
FOR IMMEDIATE RELEASE

MOREHEAD, Ky. --Morehead State University's December graduates included three Perry County residents who completed degree requirements during the fall semester.

Graduating were:

JIMMY FERGUSON, HIGGINSPOET, AAS.
PATRICIA PRATT, HAZARD, AME.
DAVID WAYNE CORNETT, VIPER, BBA.

####

News

PUBLIC INFORMATION

JUDITH YANCY, DIRECTOR

MOREHEAD STATE UNIVERSITY

UPO BOX 1100

MOREHEAD, KY 40351

606-783-2030

February 6, 1987
FOR IMMEDIATE RELEASE

MOREHEAD, Ky. --Morehead State University's December graduates included 20 Pike County residents who completed degree requirements during the fall semester.

Graduating were:

GREGORY ALLEN BLACKBURN, LEXINGTON, AB.
ELIZABETH A. RUTHERFORD, HUDDY, BBA.
E. MARGARET SMITH, MOREHEAD, AB.
CHESTER W. HOLBROOK, PIKEVILLE, MBA.
GREGORY R. MCCOY, ELKHORN CITY, AAS.
KRESEDA LAVONNE TACKETT, VIRGIE, AME.
JAMES DAVID OWENS, MOREHEAD, AAS.
PAUL E. MCCLANAHAN, PINSON FORK, BS.
CHARLES E. ANDERSON, REGINA, MBA.
KATHLEEN DESKINS, PIKEVILLE, AAA.
LISA R. MORRISON, PIKEVILLE, AB.
EMILY JEANETTE MCCOY, TURKEY CREEK, MBE.
RANDALL W. MCCOY, TURKEY CREEK, MBE.
KIMBERLY J. ISNER, VIRGIE, BS.
LINDA KAREN BLAIR, VIRGIE, MA.
CHARLES L. HIBBITTS, PIKEVILLE, MBA.
CHERYL B. FURBY, PIKEVILLE, BS.
JUDITH A. SPEARS, VIRGIE, AME.
CONNIE L. ADKINS, PIKEVILLE, AME.
PAUL D. MATNEY, PHELPS, MBA.

####

*Appalachian News-Express
Wilkinson Daily*

News

PUBLIC INFORMATION

JUDITH YANCY, DIRECTOR

MOREHEAD STATE UNIVERSITY

UPO BOX 1100

MOREHEAD, KY 40351

606-783-2030

February 6, 1987
FOR IMMEDIATE RELEASE

MOREHEAD, Ky. --Morehead State University's December graduates included three Scott County residents who completed degree requirements during the fall semester.

Graduating were:

MICHAEL L. DAVIS, GEORGETOWN, BME.
MELISSA MALLARD JOHNSON, MARIETTA, AAS.
JEFFREY T. GRIFFIN, GEORGETOWN, BS.

####

*Georgetown News & Times
The Graphic*

News

PUBLIC INFORMATION

JUDITH YANCY, DIRECTOR

MOREHEAD STATE UNIVERSITY

UPO BOX 1100

MOREHEAD, KY 40351

606-783-2030

February 6, 1987
FOR IMMEDIATE RELEASE

MOREHEAD, Ky. --Morehead State University's December graduates included a Taylor County resident who completed degree requirements during the fall semester.

Graduating was:

DANA M. FORD, MOREHEAD, MBA.

####

News

PUBLIC INFORMATION

JUDITH YANCY, DIRECTOR

MOREHEAD STATE UNIVERSITY

UPO BOX 1100

MOREHEAD, KY 40351

606-783-2030

February 6, 1987
FOR IMMEDIATE RELEASE

MOREHEAD, KY--Morehead State University's December graduates included a West Virginia resident who completed degree requirements during the fall semester.

Graduating was:

*Tracy L. Miller of Wheeling, who earned a M.A. degree.

####

py

News

PUBLIC INFORMATION

JUDITH YANCY, DIRECTOR

MOREHEAD STATE UNIVERSITY

UPO BOX 1100

MOREHEAD, KY 40351

606-783-2030

February 6, 1987
FOR IMMEDIATE RELEASE

MOREHEAD, Ky. --Morehead State University's December graduates included a Whitley County resident who completed degree requirements during the fall semester.

Graduating was:

TERESA JEAN HILL, CORBIN, AB.

####

News

PUBLIC INFORMATION

JUDITH YANCY, DIRECTOR

MOREHEAD STATE UNIVERSITY

UPO BOX 1100

MOREHEAD, KY 40351

606-783-2030

February 6, 1987
FOR IMMEDIATE RELEASE

MOREHEAD, Ky. --Morehead State University's December graduates included two Wolfe County residents who completed degree requirements during the fall semester.

Graduating were:

JAMES DAVID SMITH, ZACHARIAH, AAA.
REBECCA LYNN BAILEY, WEST LIBERTY, MA.

#####

*Wolfe Co. News
Menifee Co. News*

News

PUBLIC INFORMATION

JUDITH YANCY, DIRECTOR

MOREHEAD STATE UNIVERSITY

UPO BOX 1100

MOREHEAD, KY 40351

606-783-2030

February 6, 1987
FOR IMMEDIATE RELEASE

MOREHEAD, Ky. --Morehead State University's December graduates included three Adams (oh) County residents who completed degree requirements during the fall semester.

Graduating were:

DAVID DUGAN, ABERDEEN, BS.
KIMBERLY R GRAHAM, PEEBLES, AB.
LEWIS D. WALLACE, WASHINGTON, AB.

####

*Manchester Signal
People's Defender*

News

PUBLIC INFORMATION

JUDITH YANCY, DIRECTOR

MOREHEAD STATE UNIVERSITY

UPO BOX 1100

MOREHEAD, KY 40351

606-783-2030

February 6, 1987
FOR IMMEDIATE RELEASE

MOREHEAD, KY--Morehead State University's December graduates included an Indiana resident who completed degree requirements during the fall semester.

Graduating was:

*Stuart Wesley Read of Anderson, who earned an A.B. degree.

###

py

The Herald

News

PUBLIC INFORMATION

JUDITH YANCY, DIRECTOR

MOREHEAD STATE UNIVERSITY

UPO BOX 1100

MOREHEAD, KY 40351

606-783-2030

February 6, 1987
FOR IMMEDIATE RELEASE

MOREHEAD, KY--Morehead State University's December graduates included an Indiana resident who completed degree requirements during the fall semester.

Graduating was:

*Angela Renee' Ferris of West Harrison, who earned a B.S. degree.

####

py

Herald-Tribune

News

PUBLIC INFORMATION

JUDITH YANCY, DIRECTOR

MOREHEAD STATE UNIVERSITY

UPO BOX 1100

MOREHEAD, KY 40351

606-783-2030

February 6, 1987
FOR IMMEDIATE RELEASE

MOREHEAD, Ky. --Morehead State University's December graduates included four Brown (oh) County residents who completed degree requirements during the fall semester.

Graduating were:

RONDA EVANS, MT. STERLING, BBA.
GARY HIMES, ABERDEEN, BUS.
PAULA M. ORMES, ABERDEEN, AB.
BRENDA F. FOSTER, RIPLEY, BS.

####

*Georgetown News
Brown Co. Press
Ripley Bc*

News

PUBLIC INFORMATION

JUDITH YANCY, DIRECTOR

MOREHEAD STATE UNIVERSITY

UPO BOX 1100

MOREHEAD, KY 40351

606-783-2030

February 6, 1987
FOR IMMEDIATE RELEASE

MOREHEAD, Ky. --Morehead State University's December graduates included four Butler (oh) County residents who completed degree requirements during the fall semester.

Graduating were:

DANA R. DAVIS, MIDDLETOWN, AB.
JANET MARIE JANSZEN, WEST CHESTER, AB.
KIMBERLY J. STIDHAM, MOREHEAD, BS.
ROBERT THOMAS, FAIRFIELD, BME.

####

News

PUBLIC INFORMATION

JUDITH YANCY, DIRECTOR

MOREHEAD STATE UNIVERSITY

UPO BOX 1100

MOREHEAD, KY 40351

606-783-2030

February 6, 1987
FOR IMMEDIATE RELEASE

MOREHEAD, KY--Morehead State University's December graduates included a California resident who completed degree requirements during the fall semester.

Graduating was:

*Dennis E. Carr of Pasadena, who earned a B.S.W. degree.

####

py

L.A. Metro Gazette

News

PUBLIC INFORMATION

JUDITH YANCY, DIRECTOR

MOREHEAD STATE UNIVERSITY

UPO BOX 1100

MOREHEAD, KY 40351

606-783-2030

February 6, 1987
FOR IMMEDIATE RELEASE

MOREHEAD, Ky. --Morehead State University's December graduates included a Clark (oh) County resident who completed degree requirements during the fall semester.

Graduating was:

PAMELA D. HOFER, TURKEY CREEK, AB.

####

News

PUBLIC INFORMATION

JUDITH YANCY, DIRECTOR

MOREHEAD STATE UNIVERSITY

UPO BOX 1100

MOREHEAD, KY 40351

606-783-2030

February 6, 1987
FOR IMMEDIATE RELEASE

MOREHEAD, Ky. --Morehead State University's December graduates included two Clermont (oh) County residents who completed degree requirements during the fall semester.

Graduating were:

DIANE THACKER, BETHEL, AB.
VERONICA SUE BOOTS, BOCA RATON, AB.

####

Queen City Sub. Press

News

PUBLIC INFORMATION

JUDITH YANCY, DIRECTOR

MOREHEAD STATE UNIVERSITY

UPO BOX 1100

MOREHEAD, KY 40351

606-783-2030

February 6, 1987
FOR IMMEDIATE RELEASE

MOREHEAD, Ky. --Morehead State University's December graduates included a Fairfield (oh) County resident who completed degree requirements during the fall semester.

Graduating was:

MICHAEL P. EBRIGHT, CARROLL, AB.

####

News

PUBLIC INFORMATION

JUDITH YANCY, DIRECTOR

MOREHEAD STATE UNIVERSITY

UPO BOX 1100

MOREHEAD, KY 40351

606-783-2030

February 6, 1987
FOR IMMEDIATE RELEASE

MOREHEAD, Ky. --Morehead State University's December graduates included a Franklin (oh) County resident who completed degree requirements during the fall semester.

Graduating was:

LORETTA L. TAYLOR, COLUMBUS, AAB.

####

The Booster
Box 1100 - Morehead State University

News

PUBLIC INFORMATION

JUDITH YANCY, DIRECTOR

MOREHEAD STATE UNIVERSITY

UPO BOX 1100

MOREHEAD, KY 40351

606-783-2030

February 6, 1987
FOR IMMEDIATE RELEASE

MOREHEAD, Ky. --Morehead State University's December graduates included a Greene (oh) County resident who completed degree requirements during the fall semester.

Graduating was:

ANNA N. EMANOFF, FAIRBORN, MA.

####

*Bazette
Fairborn Herald*

News

PUBLIC INFORMATION

JUDITH YANCY, DIRECTOR

MOREHEAD STATE UNIVERSITY

UPO BOX 1100

MOREHEAD, KY 40351

606-783-2030

February 6, 1987
FOR IMMEDIATE RELEASE

MOREHEAD, Ky. --Morehead State University's December graduates included six Hamilton (oh) County residents who completed degree requirements during the fall semester.

Graduating were:

ALAN S. OHL, CINCINNATI, AB.
NEAL E. RAMSEY, CLEVES, BBA.
WILLIAM JACOBS, CINCINNATI, AB.
LACARTHA J. STEPHENS, CINCINNATI, BUS.
KENNETH D NAPIER, BEAVERCREEK, BS.
ROBIN L. MYERS, MOREHEAD, BUS.

####

*The Record
Cincinnati Enquirer
Post*

News

PUBLIC INFORMATION

JUDITH YANCY, DIRECTOR

MOREHEAD STATE UNIVERSITY

UPO BOX 1100

MOREHEAD, KY 40351

606-783-2030

February 6, 1987
FOR IMMEDIATE RELEASE

MOREHEAD, Ky. --Morehead State University's December graduates included two Highland (oh) County residents who completed degree requirements during the fall semester.

Graduating were:

JOSEPH HAROLD ELLISON, HILLSBORO, BSW.
MARGARET A. BARRETT, LEESBURG, BS.

####

News

PUBLIC INFORMATION

JUDITH YANCY, DIRECTOR

MOREHEAD STATE UNIVERSITY

UPO BOX 1100

MOREHEAD, KY 40351

606-783-2030

February 6, 1987
FOR IMMEDIATE RELEASE

MOREHEAD, KY--Morehead State University's December graduates included four Scioto (OH) County residents who completed degree requirements during the fall semester.

Graduating were:

- *Dara Adkins, McDermott, BS.
- *Craig A. Crabtree, Lucasville, BS.
- *Catherine Hughes, Portsmouth, BUS.
- *Chris B. Litteral, Franklin Furnace, AB.

####

PY

*Portsmouth Times
Gazette*

News

PUBLIC INFORMATION

JUDITH YANCY, DIRECTOR

MOREHEAD STATE UNIVERSITY

UPO BOX 1100

MOREHEAD, KY 40351

606-783-2030

February 6, 1987
FOR IMMEDIATE RELEASE

MOREHEAD, KY--Morehead State University's December graduates included a West Virginia resident who completed degree requirements during the fall semester.

Graduating was:

*Brian Edward Staley of Lavalette, who earned an A.A.S. degree.

###

py

News

PUBLIC INFORMATION

JUDITH YANCY, DIRECTOR

MOREHEAD STATE UNIVERSITY

UPO BOX 1100

MOREHEAD, KY 40351

606-783-2030

February 6, 1987
FOR IMMEDIATE RELEASE

MOREHEAD, Ky. --Morehead State University's December graduates included two Lawrence (oh) County residents who completed degree requirements during the fall semester.

Graduating were:

KEVIN HARRISON, COAL GROVE , BS.
BILLY G POE, IRONTON, AB.

####

News

PUBLIC INFORMATION

JUDITH YANCY, DIRECTOR

MOREHEAD STATE UNIVERSITY

UPO BOX 1100

MOREHEAD, KY 40351

606-783-2030

February 6, 1987
FOR IMMEDIATE RELEASE

MOREHEAD, KY--Morehead State University's December graduates included a Missouri resident who completed degree requirements during the fall semester.

Graduating was:

*Victoria Lynn Gianino of Des Peres, who earned a B.M. degree.

###

PY

*Central West End Journal
Gwinette News*

News

PUBLIC INFORMATION

JUDITH YANCY, DIRECTOR

MOREHEAD STATE UNIVERSITY

UPO BOX 1100

MOREHEAD, KY 40351

606-783-2030

February 6, 1987
FOR IMMEDIATE RELEASE

MOREHEAD, KY--Morehead State University's December graduates included a Pennsylvania resident who completed degree requirements during the fall semester.

Graduating was:

*Margaret Ann Leet of Wilkes-Barre, who earned a M.A. degree.

####

PY

*Editor
Times Leader
15 N. Main St.
Wilkes-Barre, PA.
18 711*

Times Leader

News

PUBLIC INFORMATION

JUDITH YANCY, DIRECTOR

MOREHEAD STATE UNIVERSITY

UPO BOX 1100

MOREHEAD, KY 40351

606-783-2030

February 6, 1987
FOR IMMEDIATE RELEASE

MOREHEAD, KY--Morehead State University's December graduates included a South Carolina resident who completed degree requirements during the fall semester.

Graduating was:

*Shelly Jane Simpson of Pickens, who earned a B.S. degree.

####

py

Sentinel
Philip C. Malone

News

PUBLIC INFORMATION

JUDITH YANCY, DIRECTOR

MOREHEAD STATE UNIVERSITY

UPO BOX 1100

MOREHEAD, KY 40351

606-783-2030

February 6, 1987
FOR IMMEDIATE RELEASE

MOREHEAD, KY--Morehead State University's December graduates included a Virginia resident who completed degree requirements during the fall semester.

Graduating was:

*Vernon Lee Harvey of Roanoke, who earned a B.B.A. degree.

###

py

The Tribune
Construct

News

PUBLIC INFORMATION

JUDITH YANCY, DIRECTOR

MOREHEAD STATE UNIVERSITY

UPO BOX 1100

MOREHEAD, KY 40351

606-783-2030

February 6, 1987
FOR IMMEDIATE RELEASE

MOREHEAD, KY--Morehead State University's December graduates included a West Virginia resident who completed degree requirements during the fall semester.

Graduating was:

*Terry Allen Brumfield of Prichard, who earned a B.B.A. degree.

###

py

Phel Taitone
Whisme Co. News

News

PUBLIC INFORMATION

JUDITH YANCY, DIRECTOR

MOREHEAD STATE UNIVERSITY

UPO BOX 1100

MOREHEAD, KY 40351

606-783-2030

February 6, 1987
FOR IMMEDIATE RELEASE

MOREHEAD, KY--Morehead State University's December graduates included a Wisconsin resident who completed degree requirements during the fall semester.

Graduating was:

*Teresa Marie Smith of Meno Falls, who earned a M.A. degree.

####

PY

Sentinel



JUDITH YANCY
Director of Public Information

Telephone 606-783-2030

MEMO

- Please complete necessary action
- Please advise
- Please note and return
- For your information
- For your files
- Other:

PUBLIC INFORMATION
 JUDITH YANCY, DIRECTOR
 AD, KY 40351 606-783-2030

Date: Feb. 6, 1987

To: Editor

sity's December graduates
pleted degree

Since this list was compiled, these additions

were added:

- Abdullah, Johan, Morehead, MBA.
- Ahmad, Zuraini, Sabah, Malaysia, MBA.
- Amirdad, Abdul Mayyum, Morehead, MBA.
- Bujang, Serbi Bin, Morehead, MBA.
- Curtis, Helen Claire, Morehead, BBA.
- Edoidiawerie, Mercy Abieyuwa, Morehead, BBA.
- Edwards, Lynden Alverstone, Freeport, Grand, AAS.
- Hahn, Daniel Scott, Morehead, MA.
- HJ-Ahmad, Sitt Rahmah, Malaysia, MBA.
- Holtgreve, Sharon Marie, Morehead, AAB.
- Koh, Siew Cheng, Morehead, BBA.
- McIntosh, Tammy Lynn, Morehead, AB.
- Mohamad, Abdul Jalil, Morehead, MBA.
- Muda, Mohd Nasir, Morehead, MBA.
- Obioha, McLord S., Morehead, MA.
- Pang, Gea Huong, Morehead, MBA.
- Wan, Fadzilah W. Yusoff, Morehead, MBA.
- Wells, Gordon, MA.

PLEASE NOTE: This brings the total number of

Rowan County students up to 58.

-
- JAMES RICE, OWINGSVILLE, BS.
 - JUDY PERRY, MOREHEAD, AAB.
 - LEILA M. NICKELL, BLACKSBURG, AAB.
 - ELEANOR E. MCKENZIE, STONE MOUNTAIN, AAS.
 - DEBORAH L. NETHERLY, MOREHEAD, AAS.
 - JOHN M. BARNES, HILLSBORO, MS.

-- MORE --

*Morehead News
Files Index.*

Page: 2
Rowan County

JERRY COOPER, MOREHEAD, AAS.
TAMMY BLACK, MOREHEAD, AAB.
BRENT NEWTON JONES, MOREHEAD, BS.
REBECCA J. HOPPER, MOREHEAD, MM.
MOHAMAD RADZI ZAINOL, MOREHEAD , BBA.
MOHD.ZUBER HJ.ZAIN, SELANGOR, MALAYSIA, MBA.
DONALD R. LEWIS, CLEARFIELD, AAS.
BEVERLY J. ALDERMAN, MOREHEAD, AB.

####

News

PUBLIC INFORMATION

JUDITH YANCY, DIRECTOR

MOREHEAD STATE UNIVERSITY

UPO BOX 1100

MOREHEAD, KY 40351

606-783-2330

Feb. 6, 1987
FOR IMMEDIATE RELEASE

MOREHEAD, Ky.--A Cedar Island, N.C., student will appear in a Morehead State University Theatre production of 'Equus' to be performed at MSU's Kibbey Theatre, Feb. 24 - 28.

Ralph E. Wall will play Martin Dysart in the Tony Award-winning play which probes the mystery behind the violent actions of a disturbed young man and the troubled psychiatrist who attempts to help him.

Wall, a senior theatre major, is the son of the Rev. Lynn T. Wall. He is a member of the MSU Players and Theta Alpha Phi national honor theatre fraternity.

Performances are scheduled for 8 p.m. nightly. Tickets are \$4 for adults; \$2 for non-MSU students and children, and free to MSU students with valid I.D. cards. Reservations and additional information are available from the Theatre Box Office at (606) 783-2170.

###

py

News

PUBLIC INFORMATION

JUDITH YANCY, DIRECTOR

MOREHEAD STATE UNIVERSITY

UPO BOX 1100

MOREHEAD, KY 40351

606-783-2030

Feb. 6, 1987
FOR IMMEDIATE RELEASE

MOREHEAD, Ky.--A Carter County student will appear in a Morehead State University Theatre production of "Equus" to be performed at MSU's Kibbey Theatre, Feb. 24 - 28.

Van Edward Wilburn, Grahn sophomore, will play Alan Strang in the Tony Award-winning play which probes the mystery behind the violent actions of a disturbed young man and the troubled psychiatrist who attempts to help him.

Wilburn, a speech and theatre major, is the son of Glen and Arlene Wilburn. He is a member of the MSU Players and Theta Alpha Phi national honor theatre fraternity.

Performances are scheduled for 8 p.m. nightly. Tickets are \$4 for adults; \$2 for non-MSU students and children, and free to MSU students with valid I.D. cards. Reservations and additional information are available from the Theatre Box Office at (606) 783-2170.

####

py

News

PUBLIC INFORMATION

JUDITH YANCY, DIRECTOR

MOREHEAD STATE UNIVERSITY

UPO BOX 1100

MOREHEAD, KY 40351

606-783-2130

Feb. 6, 1987
FOR IMMEDIATE RELEASE

MOREHEAD, Ky.--A Pendleton County student will appear in a Morehead State University Theatre production of "Equus" to be performed at MSU's Kibbey Theatre, Feb. 24 - 28.

Jeffrey C. Caswell, Falmouth senior, will play Harry Dalton in the Tony Award-winning play which probes the mystery behind the violent actions of a disturbed young man and the troubled psychiatrist who attempts to help him.

Caswell, a theatre major, is the son Lana Caswell and Larry Caswell.

Performances are scheduled for 8 p.m. nightly. Tickets are \$4 for adults; \$2 for non-MSU students and children, and free to MSU students with valid I.D. cards. Reservations and additional information are available from the Theatre Box Office at (606) 783-2170.

###

py

News

PUBLIC INFORMATION

JUDITH YANCY, DIRECTOR

MOREHEAD STATE UNIVERSITY

UPO BOX 1100

MOREHEAD, KY 40351

606-783-2030

Feb. 6, 1987
FOR IMMEDIATE RELEASE

MOREHEAD, Ky.--Three Cynthiana students will participate in a Morehead State University Theatre production of "Equus" to be performed at MSU's Kibbey Theatre, Feb. 24 - 28.

The students are:

*Kelli D. Whitt Callahan, sophomore speech and theatre major, is assistant stage manager. She is the daughter of Gayle Callahan-Jones and a member of the MSU Players, Theta Alpha Phi honorary theatre fraternity and Delta Gamma sorority.

*Julie Jones, junior speech and theatre major, will appear as Jill Mason in the play. She is the daughter of Mrs. George A. Jones and a member of Delta Gamma sorority, Gamma Beta Phi, Theta Alpha Phi, and a Sigma Phi Epsilon little sister.

*Tara Lail, junior speech and theatre major, is stage manager and co-scene designer. She is the daughter of Linda Lail and Jerry Lail. She is secretary of Theta Alpha Phi and a member of MSU players.

Performances are scheduled for 8 p.m. nightly. Tickets are \$4 for adults; \$2 for non-MSU students and children, and free to MSU students with valid I.D. cards. Reservations and additional information are available from the Theatre Box Office at (606) 783-2170.

####

PY

News

PUBLIC INFORMATION

JUDITH YANCY, DIRECTOR

MOREHEAD STATE UNIVERSITY

UPO BOX 1100

MOREHEAD, KY 40351

606-783-2030

Feb. 6, 1987
FOR IMMEDIATE RELEASE

MOREHEAD, Ky.--A Knott County student will appear in a Morehead State University Theatre production of "Equus" to be performed at MSU's Kibbey Theatre, Feb. 24 - 28.

Kelvin Amburgey, Littcarr senior, will play Nugget in the Tony Award-winning play which probes the mystery behind the violent actions of a disturbed young man and the troubled psychiatrist who attempts to help him.

Amburgey, a theatre major, is the son of Mrs. Jewell Amburgey. He is a member of the MSU Players and treasurer of Theta Alpha Phi national honor theatre fraternity.

Performances are scheduled for 8 p.m. nightly. Tickets are \$4 for adults; \$2 for non-MSU students and children, and free to MSU students with valid I.D. cards. Reservations and additional information are available from the Theatre Box Office at (606) 783-2170.

####

py

News

MOREHEAD STATE UNIVERSITY

UPO BOX 1100

MOREHEAD, KY 40351

PUBLIC INFORMATION
JUDITH YANCY, DIRECTOR

606-783-2030

Feb. 6, 1987
FOR IMMEDIATE RELEASE

MOREHEAD, Ky.--A Geneva, Ohio, student will appear in a Morehead State University Theatre production of "Equus" to be performed at MSU's Kibbey Theatre, Feb. 24 - 28.

Karen O'Baker will play Hesther Salomon in the Tony Award-winning play which probes the mystery behind the violent actions of a disturbed young man and the troubled psychiatrist who attempts to help him.

O'Baker, a junior theatre major, is the daughter of Mr. and Mrs. C. Robert O'Baker. She is a member of the MSU Players, Theta Alpha Phi national honor theatre fraternity, chamber singers and jazz vocal.

Performances are scheduled for 8 p.m. nightly. Tickets are \$4 for adults; \$2 for non-MSU students and children, and free to MSU students with valid I.D. cards. Reservations and additional information are available from the Theatre Box Office at (606) 783-2170.

####

PY

News

PUBLIC INFORMATION

JUDITH YANCY, DIRECTOR

MOREHEAD STATE UNIVERSITY

UPO BOX 1100

MOREHEAD, KY 40351

606-783-2030

Feb. 6, 1987
FOR IMMEDIATE RELEASE

MOREHEAD, Ky.-- Two Harrison, Ohio, students will appear in a Morehead State University Theatre production of "Equus" to be performed at MSU's Kibbey Theatre, Feb. 24 - 28.

The students are:

*Maria Majella Rosen, junior theatre major, will play a nurse. She is the daughter of Mr. and Mrs. Edward C. Rosen and a member of Theta Alpha Phi national honor theatre fraternity, MSU players, and jazz vocal ensemble.

*Dennis Lee Walls, Jr., a freshman history and government major, will play a horse. He is the son of Dennis Walls and Nancy Walls and a member of the Bowling Team.

Performances are scheduled for 8 p.m. nightly. Tickets are \$4 for adults; \$2 for non-MSU students and children, and free to MSU students with valid I.D. cards. Reservations and additional information are available from the Theatre Box Office at (606) 783-2170.

####

py

News

PUBLIC INFORMATION

JUDITH YANCY, DIRECTOR

MOREHEAD STATE UNIVERSITY

UPO BOX 1100

MOREHEAD, KY 40351

606-783-1030

Feb. 6, 1987
FOR IMMEDIATE RELEASE

MOREHEAD, Ky.--A Floyd County student will assist in a Morehead State University Theatre production of "Equus" to be performed at MSU's Kibbey Theatre, Feb. 24 - 28.

Douglas Salisbury, Wheelwright graduate student, is the technical director, lighting designer and co-scene designer for this Tony Award-winning play.

Salisbury, a communications major, is the son of Fred and Myra Salisbury. He is a member of the MSU Players and Theta Alpha Phi national honor theatre fraternity.

Performances are scheduled for 8 p.m. nightly. Tickets are \$4 for adults; \$2 for non-MSU students and children, and free to MSU students with valid I.D. cards. Reservations and additional information are available from the Theatre Box Office at (606) 783-2170.

####

py

News

PUBLIC INFORMATION

JUDITH YANCY, DIRECTOR

MOREHEAD STATE UNIVERSITY

UPO BOX 1100

MOREHEAD, KY 40351

606-783-2330

Feb. 6, 1987
FOR IMMEDIATE RELEASE

MOREHEAD, Ky.--A Bracken County student will appear in a Morehead State University Theatre production of "Equus" to be performed at MSU's Kibbey Theatre, Feb. 24 - 28.

Edward E. Figgins, Brooksville graduate student, will play Frank Strang in the Tony Award-winning play which probes the mystery behind the violent actions of a disturbed young man and the troubled psychiatrist who attempts to help him.

Figgins, a theatre major, is the son of Robert Figgins. He is a member of the MSU Players and Theta Alpha Phi national honor theatre fraternity.

Performances are scheduled for 8 p.m. nightly. Tickets are \$4 for adults; \$2 for non-MSU students and children, and free to MSU students with valid I.D. cards. Reservations and additional information are available from the Theatre Box Office at (606) 783-2170.

###

py

News

PUBLIC INFORMATION

JUDITH YANCY, DIRECTOR

MOREHEAD STATE UNIVERSITY

UPO BOX 1100

MOREHEAD, KY 40351

606-783-2030

Feb. 6, 1987
FOR IMMEDIATE RELEASE

MOREHEAD, Ky.--A Bullitt County student will appear in a Morehead State University Theatre production of "Equus" to be performed at MSU's Kibbey Theatre, Feb. 24 - 28.

Octavia A. Biggs, Lebanon Junction senior, will play Dora Strang in the Tony Award-winning play which probes the mystery behind the violent actions of a disturbed young man and the troubled psychiatrist who attempts to help him.

Biggs, a theatre major, is the daughter of Mr. and Mrs. Dana R. Biggs. She is president of Theta Alpha Phi national honor theatre fraternity, and a member of the MSU chorus and MSU players.

Performances are scheduled for 8 p.m. nightly. Tickets are \$4 for adults; \$2 for non-MSU students and children, and free to MSU students with valid I.D. cards. Reservations and additional information are available from the Theatre Box Office at (606) 783-2170.

####

py

News

PUBLIC INFORMATION

JUDITH YANCY, DIRECTOR

MOREHEAD STATE UNIVERSITY

UPO BOX 1100

MOREHEAD, KY 40351

606-783-2030

Feb. 6, 1987
FOR IMMEDIATE RELEASE

MOREHEAD, Ky.--A Nelson County student will appear in a Morehead State University Theatre production of "Equus" to be performed at MSU's Kibbey Theatre, Feb. 24 - 28.

Richard Blanton, Bloomfield freshman, will play a horse in the Tony Award-winning play which probes the mystery behind the violent actions of a disturbed young man and the troubled psychiatrist who attempts to help him.

Blanton, a music education major, is the son of Dr. and Mrs. Ken Blanton. He is a member Theta Alpha Phi national honor theatre fraternity, the concert choir and chamber singers.

Performances are scheduled for 8 p.m. nightly. Tickets are \$4 for adults; \$2 for non-MSU students and children, and free to MSU students with valid I.D. cards. Reservations and additional information are available from the Theatre Box Office at (606) 783-2170.

###

py

News

PUBLIC INFORMATION

JUDITH YANCY, DIRECTOR

MOREHEAD STATE UNIVERSITY

UPO BOX 1100

MOREHEAD, KY 40351

606-783-2330

Feb. 6, 1987
FOR IMMEDIATE RELEASE

MOREHEAD, Ky.--Two Morehead students will appear in a Morehead State University Theatre production of "Equus" to be performed at MSU's Kibbey Theatre, Feb. 24 - 28.

Mike Breeze and Rondell Meeks will play horses in the Tony Award-winning play which probes the mystery behind the violent actions of a disturbed young man and the troubled psychiatrist who attempts to help him.

Breeze, a sophomore radio/television major, is the son of Larry and Peggy Breeze. He is a member of the MSU Players and Theta Alpha Phi.

Meeks, a sophomore theatre major, is the son of Richard and Alice Meeks. He is a member of Theta Alpha Phi, MSU Players and Individual Events Team.

Performances are scheduled for 8 p.m. nightly. Tickets are \$4 for adults; \$2 for non-MSU students and children, and free to MSU students with valid I.D. cards. Reservations and additional information are available from the Theatre Box Office at (606) 783-2170.

####

PY

Photo

PUBLIC INFORMATION

JUDITH YANCY, DIRECTOR

MOREHEAD STATE UNIVERSITY

UPO BOX 1100

MOREHEAD, KY 40351

606-783-2030

CAMDEN-CARROLL LIBRARY RETIREE HONORED

Wilma B. Howard, center, a member of Morehead State University's Camden-Carroll Library staff since 1978, retired recently. Her colleagues honored her with a reception at which time Dr. Roberta Anderson, right, vice president for academic affairs, presented her with a certificate of appreciation in recognition of her service. With them is Larry X. Besant, libraries director. Howard, wife of Dr. Victor B. Howard who retired last year as professor of history, plans to pursue her interests in art and storytelling.

(MSU photo by Ray Bradley)

jy 2/6/87



News

PUBLIC INFORMATION

JUDITH YANCY, DIRECTOR

MOREHEAD STATE UNIVERSITY

UPO BOX 1100

MOREHEAD, KY 40351

606-783-2030

FEB. 7, 1987

FOR IMMEDIATE RELEASE

MOREHEAD, Ky.--In celebration of Black History Month in February, WMKY (90.3 FM), public radio from Morehead State University, will present five half-hour programs focusing on the importance of the Black experience. The programs air at 3:30 p.m. Feb. 16-20.

The first four programs, a National Public Radio series called "Destination Freedom," highlight outstanding black figures of the nation. The final program is "Reflections of the Past: Kentucky's Black Heritage."

"Kentucky's Black Heritage" emphasizes the importance of documenting and preserving the experiences of black Kentuckians as a part of the state's history. The program features Dr. George C. Wright, a leader in the search for Kentucky's Black heritage, and highlights the stories of three individuals who live in Kentucky and who talked with Dr. Wright during his research. The program is a production of the University of Kentucky Office of Instructional Resources.

"Destination Freedom" is a series of dramatizations of the lives of black champions: Harriet Tubman, W.E.B. DuBois, Mary Church Terrell, and Denmark Vesey. Each dramatization is set at a critical time in the characters' lives, and explains their fight for freedom.

More information on WMKY's programming or on how to become a WMKY subscriber is available by calling (606) 783-2001.

###

wmky

News

PUBLIC INFORMATION

JUDITH YANCY, DIRECTOR

MOREHEAD STATE UNIVERSITY

UPO BOX 1100

MOREHEAD, KY 40351

606-783-2030

Feb. 7, 1987
FOR IMMEDIATE RELEASE

MOREHEAD, Ky. --A collection of works by Thomas Cornell, professor of art at Bowdoin College, will be on display in the gallery of the Claypool-Young Art Building at Morehead State University Feb. 19-March 6.

The artist will be in Morehead on Tuesday and Wednesday, March 3-4. At 7:30 p.m. on Tuesday, March 3, he will present a formal lecture in Claypool-Young Art Building 111, which will be followed by a reception in the gallery. The next day from 9:30 to 11:30 a.m., Cornell will show and discuss some of his drawings in CY 305. At 3 p.m., he will give a talk in the gallery.

The gallery of Claypool-Young Art Building is open Monday through Friday, 8 a.m. to 4 p.m. and Saturday 9 a.m. to 4 p.m.

The exhibit is a collection of drawings and prints done over the last 10 years. According to Cornell, their theme relates to his concern for the environment and the human figure in the environment.

"I try to draw the figures in balance, or harmony, with nature," Cornell said. The artist classifies his style as naturalistic-classicism and says that he often uses his art as a philosophical outlet or to present a social critique.

Cornell earned his bachelor's degree at Amherst College and did graduate study at Yale University. He has received several grants and has been included in major publications on American drawing.

He was elected to the National Academy of Design and is a member of the National Institute of Arts and Letters. Cornell recently was commissioned by John Hancock Mutual Life Insurance Company to do four oil paintings entitled, "The Four Ages of Man."

###

SS

Tips

PUBLIC INFORMATION

JUDITH YANCY, DIRECTOR

MOREHEAD STATE UNIVERSITY

UPO BOX 1100

MOREHEAD, KY 40351

606-783-2030

THIS WEEK AT MOREHEAD STATE UNIVERSITY
(Feb. 8 - 14)

FEBRUARY IS BLACK HISTORY MONTH

Monday, Feb. 9

COMMUNITY EDUCATION CLASSES begin. Additional information: (606) 783-2038.

8 P.M. CONCERT: Beach Boys, Academic-Athletic Center. Additional information:
(606) 783-2071.

Wednesday, Feb. 11

7:30 P.M. BASKETBALL: Eagles vs. Marshall, Academic-Athletic Center.
Additional information: (606) 783-2500.

Thursday, Feb. 12

ALL DAY BAND CLINIC, Baird Music Hall; thru Feb. 15. Additional
information: (606) 783-2473.

Friday, Feb. 13

ALL DAY REGIONAL JUNIOR HIGH SPEECH TOURNAMENT, Breckinridge Hall.
Additional information: (606) 783-2134.

Saturday, Feb. 14

ALL DAY REGIONAL SENIOR HIGH SPEECH TOURNAMENT, Breckinridge Hall.
Additional information: (606) 783-2134.

7 P.M. INTERCOLLEGIATE HORSE SHOW, Derrickson Agricultural Complex.
Additional information: (606) 783-2800.

####

PY

News

PUBLIC INFORMATION

JUDITH YANCY, DIRECTOR

MOREHEAD STATE UNIVERSITY

UPO BOX 1100

MOREHEAD, KY 40351

606-783-2030

Feb. 9, 1987
FOR IMMEDIATE RELEASE

MOREHEAD, Ky. --- Morehead State University will honor its most successful coach here Wednesday night with the dedication of the Ellis T. Johnson Arena during halftime of the MSU-Marshall basketball game.

Johnson, a resident of Huntington, W. Va. and a native of Morehead, served as MSU's athletic director, head basketball coach and head football coach from 1936 to 1953. He later coached basketball at Marshall.

Naming of the 7,000-seat arena in Johnson's honor was approved by MSU's Board of Regents after being recommended by President A. D. Albright. Constructed six years ago, the arena is the largest facility within the University's \$8 million Academic-Athletic Center.

"We are pleased to have this opportunity to recognize Coach Johnson's contributions to intercollegiate athletics at this institution and his pioneering role in the formation and development of the Ohio Valley Conference," said Dr. Albright. "It is most fitting that the dedication ceremony take place at an athletic contest involving the two institutions he served so ably."

MSU and Marshall compete in basketball each year for the Ellis T. Johnson Trophy.

(more)

Johnson Arena

2-2-2-2-2

Johnson's coaching record includes more victories in football, 54, and in basketball, 176, than any other coach in MSU's athletic history. In addition to being among the five founders of the Ohio Valley Conference, he also led MSU into the National Collegiate Athletic Association (NCAA).

The retired coach is a member of the MSU, OVC and Kentucky athletic halls of fame. He earned high school basketball All-America honors at Ashland and repeated as a collegian at the University of Kentucky.

Coach Johnson and his wife, Myrtle, are expected to participate in the dedication program.

#####

News

PUBLIC INFORMATION

JUDITH YANCY, DIRECTOR

MOREHEAD STATE UNIVERSITY

UPO BOX 1100

MOREHEAD, KY 40351

606-783-2030

Feb. 13, 1987
FOR IMMEDIATE RELEASE

PIKEVILLE, Ky.--Morehead State University will host "Senior Opportunity Night" on Wednesday, Feb. 25, at the Landmark Inn in Pikeville.

High school seniors from Pikeville, Independent, and Pike County schools have received a special invitation to attend. Superintendents, principals and guidance counselors for the 10 high schools also have been invited.

Beginning at 7 p.m., the evening's activities will include a video presentation and registration for door prizes. Representatives from admissions, housing, student development, campus organizations and faculty members from MSU's various departments and colleges will be present to discuss University programs.

Tim Rhodes, financial aid director, will advise students on the procedure of filing financial aid application forms.

"Senior Opportunity Nights are designed to acquaint students with MSU and our services," said Rhodes. "We encourage all students to attend and find out what college life is all about."

###

py

News

PUBLIC INFORMATION

JUDITH YANCY, DIRECTOR

MOREHEAD STATE UNIVERSITY

UPO BOX 1100

MOREHEAD, KY 40351

606-783-2030

Feb. 10, 1987

FOR IMMEDIATE RELEASE

MOREHEAD, Ky.--New York Giants quarterback Phil Simms, the hero of Super Bowl XXI, will be honored by Morehead State University here Saturday, Feb. 21, during the halftime of the MSU-Tennessee Tech basketball game.

MSU President A.D. Albright announced today that the former Eagle gridder will have his number retired and receive an award from the Alumni Association. Simms and his family will be guests of honor at a private pre-game dinner hosted by Dr. Albright and MSU's Board of Regents.

Following the game, Simms will sign autographs in MSU's Len Miller Room.

Feb. 21 will be declared "Phil Simms Day" throughout the state by Gov. Martha Layne Collins and the Louisville native also will be honored at other events during that week.

"We have been working closely with the governor's office and other interested parties to arrange an appropriate homecoming for this outstanding young man whose athletic achievements have brought distinction to his home town, his state and this University," Dr. Albright said.

He continued:

"The retirement of a uniform number is an exception in college athletics but we feel it is more than justified in this case because Phil Simms has demonstrated that he is an exceptional person, on and off the playing field."

Simms was first-round draft pick by the Giants in 1979 after rewriting most of MSU's passing records. He played earlier at Louisville Southern High School.

####

Photo

PUBLIC INFORMATION

JUDITH YANCY, DIRECTOR

MOREHEAD STATE UNIVERSITY

UPO BOX 1100

MOREHEAD, KY 40351

606-783-2030

ACADEMIC SWEET 16 REGIONAL WINNERS

Middlesboro High School's team took third place in the math competition of the Region 13-16 Sweet 16 Academic Showcase competition held at Morehead State University. Team members and their coaches included, from left, coach Sharon Harrell, Ben Barton, Tim Sharp, Whitney Baker, Barry Hawkins and coach Christine Taylor. They will compete for scholarships in the finals of the Sweet 16 Academic Showcase slated March 25-28, in Lexington in conjunction with the Kentucky High School Athletic Association's Boys Basketball Tournament. Nearly 400 students from 37 high schools were on MSU's campus for the regional contest.

(MSU photo by Ray Bradley)

jj 2/11/87



Photo

PUBLIC INFORMATION

JUDITH YANCY, DIRECTOR

MOREHEAD STATE UNIVERSITY

UPO BOX 1100

MOREHEAD, KY 40351

606-783-2030

ACADEMIC SWEET 16 REGIONAL WINNERS

Knott County High School's team took third place in the computer competition of the Region 13-16 Sweet 16 Academic Showcase held at Morehead State University. Team members are, from left, Darvin Messer, James Risner, Stephen Hunter and Donnie Salmons. They will compete for scholarships in the finals of the Sweet 16 Academic Showcase slated March 25-28 in Lexington in conjunction with the Kentucky High School Athletic Association's Boys Basketball Tournament. Nearly 400 students from 37 high schools were on MSU's campus for the regional contest.

(MSU photo by Ray Bradley)

fy 2/11/87



Photo

PUBLIC INFORMATION

JUDITH YANCY, DIRECTOR

MOREHEAD STATE UNIVERSITY

UPO BOX 1100

MOREHEAD, KY 40351

606-783-2030

ACADEMIC SWEET 16 REGIONAL WINNERS

Virgie High School's team took first place in the math competition of the Region 13-16 Sweet 16 Academic Showcase held at Morehead State University. Team members include, from left, Eric Johnson, Greg Bentley, Tim Meade, Phillip Johnson and coach Pam Smith. They will compete for scholarships in the finals of the Sweet 16 Academic Showcase slated March 25-28 in Lexington in conjunction with the Kentucky High School Athletic Association's Boys Basketball Tournament. Nearly 400 students from 37 high schools were on MSU's campus for the regional contest.

(MSU photo by Ray Bradley)

jy 2/11/87



Photo

PUBLIC INFORMATION

JUDITH YANCY, DIRECTOR

MOREHEAD STATE UNIVERSITY

UPO BOX 1100

MOREHEAD, KY 40351

606-783-2030

ACADEMIC SWEET 16 REGIONAL WINNERS

Jackson City High School's team took second place in the computer competition of the Region 13-16 Sweet 16 Academic Showcase held at Morehead State University. Team members are, from left, Steven Jones, Bill Brown, Jeff Morrison and Steven Deaton. They will compete for scholarships in the finals of the Sweet 16 Academic Showcase slated March 25-28 in Lexington in conjunction with the Kentucky High School Athletic Association's Boys Basketball Tournament. Nearly 400 students from 37 high schools were on MSU's campus for the regional contest.

(MSU photo by Ray Bradley)

jy 2/11/87



Photo

PUBLIC INFORMATION

JUDITH YANCY, DIRECTOR

MOREHEAD STATE UNIVERSITY

UPO BOX 1100

MOREHEAD, KY 40351

606-783-2030

ACADEMIC ACADEMIC SWEET 16 REGIONAL WINNERS

Williamsburg High School's team took fourth place in the math competition of the Region 13-16 Sweet 16 Academic Showcase competition held at Morehead State University. Team members shown with coach A.R. Carr, left, include David Adkins, John Ferrar, Edward Ferrar and Stevan Ramey. They will compete for scholarships in the finals of the Sweet 16 Academic Showcase slated March 25-28 in Lexington in conjunction with the Kentucky High School Athletic Association's Boys Basketball Tournament. Nearly 400 students from 37 high schools were on MSU's campus for the regional contest.

(MSU photo by Ray Bradley)

jy 2/11/87



Photo

PUBLIC INFORMATION

JUDITH YANCY, DIRECTOR

MOREHEAD STATE UNIVERSITY

UPO BOX 1100

MOREHEAD, KY 40351

606-783-2030

ACADEMIC STEEW 16 REGIONAL WINNERS

Paul G. Blazer High School's team took second place in the math competition of the Region 13-16 Sweet 16 Academic Showcase held at Morehead State University. Team members include, from left, Don Shaw, Will Tanner, Shane Wilson and Greg Griffith. They will compete for scholarships in the finals of the Sweet 16 Academic Showcase slated March 25-28 in Lexington in conjunction with the Kentucky High School Athletic Association's Boys Basketball Tournament. Nearly 400 students from 37 high schools were on MSU's campus for the regional contest.

(MSU photo by Ray Bradley)

jy 2/11/87



Photo

PUBLIC INFORMATION

JUDITH YANCY, DIRECTOR

MOREHEAD STATE UNIVERSITY

UPO BOX 1100

MOREHEAD, KY 40351

606-783-2030

ACADEMIC SWEET 16 REGIONAL WINNERS

Paul G. Blazer High School's team took fourth place in the computer competition of the Region 13-16 Sweet 16 Academic Showcase held at Morehead State University. Team members are, from left, Ryan Williamson, Steve Mason, Rich Boyle and Stephen Meyers. They will compete for scholarships in the finals of the Sweet 16 Academic Showcase slated March 25-28 in Lexington in conjunction with the Kentucky High School Athletic Association's Boys Basketball Tournament. Nearly 400 students from 37 high schools were on MSU's campus for the regional contest.

(MSU photo by Ray Bradley)

jj 2/11/87



Photo

PUBLIC INFORMATION

JUDITH YANCY, DIRECTOR

MOREHEAD STATE UNIVERSITY

UPO BOX 1100

MOREHEAD, KY 40351

606-783-2030

ACADEMIC SWEET 16 REGIONAL WINNERS

Winners in the Region 13-16 Sweet 16 Academic Showcase competition in instrumental music held at Morehead State University were, from left, Larina Pancake of Russell High School, first; Julie Harris of Greenup County, second; Anne Mefford of RaceLand, third, and Noel Rigsby of Paul G. Blazer, fourth. They will compete for scholarships in the finals of the Sweet 16 Academic Showcase slated March 25-28 in Lexington in conjunction with the Kentucky High School Athletic Association's Boys Basketball Tournament. Nearly 400 students from 37 high schools were on MSU's campus for the regional contest.

(MSU photo by Ray Bradley)

jy 2/11/87



Photo

PUBLIC INFORMATION

JUDITH YANCY, DIRECTOR

MOREHEAD STATE UNIVERSITY

UPO BOX 1100

MOREHEAD, KY 40351

606-786-2030

ACADEMIC SWEET 16 REGIONAL WINNERS

Winners in the region 13-16 Sweet 16 Academic Showcase competition in vocal music held at Morehead State University were, from left, Rebecca Collins of M.C. Napier High School in Hazard, first; Catherine Heald of Paul G. Blazer, Ashland, second; Mike Showalter of Oneida Baptist Institute, third, and Kay Malone of Rowan County, fourth. They will compete for scholarships in the finals of the Sweet 16 Academic Showcase slated March 25-28 in Lexington in conjunction with the Kentucky High School Athletic Association's Boys Basketball Tournament. Nearly 400 students from 37 high schools were on MSU's campus for the regional contest.

(MSU photo by Ray Bradley)

jy 2/11/87



Photo

PUBLIC INFORMATION

JUDITH YANCY, DIRECTOR

MOREHEAD STATE UNIVERSITY

UPO BOX 1100

MOREHEAD, KY 40351

606-783-2030

ACADEMIC SWEET 16 REGIONAL WINNERS

Winners in the Region 13-16 Sweet 16 Academic Showcase competition in speech held at Morehead State University were, from left, Kelly Shephard of Corbin High School, first place; Shelia Partin of Middlesboro, second; Christy Brubaker of Russell, third, and Kimberly Begley of M.C. Napier, fourth. They will compete for scholarships in the finals of the Sweet 16 Academic Showcase slated March 25-28 in Lexington in conjunction with the Kentucky High School Athletic Association's Boys Basketball Tournament. Nearly 400 students from 37 high schools were on MSU's campus for the regional contest.

(MSU photo by Ray Bradley)

jy 2/11/87



Photo

PUBLIC INFORMATION

JUDITH YANCY, DIRECTOR

MOREHEAD STATE UNIVERSITY

UPO BOX 1100

MOREHEAD, KY 40351

606-783-2030

ACADEMIC SWEET 16 REGIONAL WINNERS

Winners in the Region 13-16 Sweet 16 Academic Showcase competition in three-dimensional art held at Morehead State University were, from left, Laura Whitt of Raceland, first place; Paula Davidson of Rowan County, second, and Kathy Meehan of Dilce Combs, Jeff, fourth. They will compete for scholarships in the finals of the Sweet 16 Academic Showcase slated March 25-28 in Lexington in conjunction with the Kentucky High School Athletic Association's Boys Basketball Tournament. Nearly 400 students from 37 high schools were on MSU's campus for the regional contest.

(MSU photo by Ray Bradley)

jj 2/11/87



Photo

PUBLIC INFORMATION

JUDITH YANCY, DIRECTOR

MOREHEAD STATE UNIVERSITY

UPO BOX 1100

MOREHEAD, KY 40351

606-783-2030

ACADEMIC SWEET 16 REGIONAL WINNERS

Winners in the Region 13-16 Sweet 16 Academic Showcase competition in two-dimensional art held at Morehead State University included, from left, Kathi Keen of Allen Central High School, Floyd County, first place; John Caudill of Rowan County, third, and Cindie Whitt of Raceland, fourth. They will compete for scholarships in the finals of the Sweet 16 Academic Showcase slated March 25-28 in Lexington in conjunction with the Kentucky High School Athletic Association's Boys Basketball tournament. Nearly 400 students from 37 high schools were on MSU's campus for the regional contest.

(MSU photo by Ray Bradley)

by 2/11/87



Photo

PUBLIC INFORMATION

JUDITH YANCY, DIRECTOR

MOREHEAD STATE UNIVERSITY

UPO BOX 1100

MOREHEAD, KY 40351

606-783-2930

ACADEMIC SWEET 16 REGIONAL WINNERS

Rowan County Senior High School's team took first place in the computer competition of the Region 13-16 Sweet 16 Academic Showcase held at Morehead State University. Team members are, from left, Matt Cutts, David Fiel, Neil Laferty and Ross Cutts. They will compete for scholarships in the finals of the Sweet 16 Academic Showcase slated March 25-28 in Lexington in conjunction with the Kentucky High School Athletic Association's Boys Basketball Tournament. Nearly 400 students from 37 high schools were on MSU's campus for the regional contest.

(MSU photo by Ray Bradley)

jj 2/11/87



Photo

PUBLIC INFORMATION

JUDITH YANCY, DIRECTOR

MOREHEAD STATE UNIVERSITY

UPO BOX 1100

MOREHEAD, KY 40351

606-783-2030

ACADEMIC SWEET 16 SHOWCASE PARTICIPANTS

Among those competing in the computer section of the Region 13-16 Sweet 16 Academic Showcase held recently at Morehead State University were these students from Virgie High School. They are, from left, Timothy Fields, Penny Greenwalt and Aaron Little. (MSU photo by Ray Bradley)

2-9-87



Photo

PUBLIC INFORMATION

JUDITH YANCY, DIRECTOR

MOREHEAD STATE UNIVERSITY

UPO BOX 1100

MOREHEAD, KY 40351

606-783-2030

ACADEMIC SWEET 16 SHOWCASE PARTICIPANTS

Among those competing in the computer section of the Region 13-16 Sweet 16 Academic Showcase held recently at Morehead State University were these students from Sheldon Clark High School. They are, from left, Robert Francis and Curtis Petrie.

(MSU photo by Ray Bradley)



Photo

PUBLIC INFORMATION

JUDITH YANCY, DIRECTOR

MOREHEAD STATE UNIVERSITY

UPO BOX 1100

MOREHEAD, KY 40351

606-783-2030

ACADEMIC SWEET 16 SHOWCASE PARTICIPANTS

Among those competing in the computer section of the Region 13-16 Sweet 16 Academic Showcase held recently at Morehead State University were these students from Oneida Baptist Institute. They are, from left, Sandra Krogman, Bruce Fielder, Jamie Pauline and Abiye Zafu.

(MSU photo by Ray Bradley)



Photo

PUBLIC INFORMATION

JUDITH YANCY, DIRECTOR

MOREHEAD STATE UNIVERSITY

UPO BOX 1100

MOREHEAD, KY 40351

606-783-2030

ACADEMIC SWEET 16 SHOWCASE PARTICIPANTS

Among those competing in the computer section of the Region 13-16 Sweet 16 Academic Showcase held recently at Morehead State University were these students from Middlesboro High School. They are, from left, Andrew Rapwell, Jeremy Idol, Dan Knox and Thanai Pongdee.

(MSU photo by Ray Bradley)

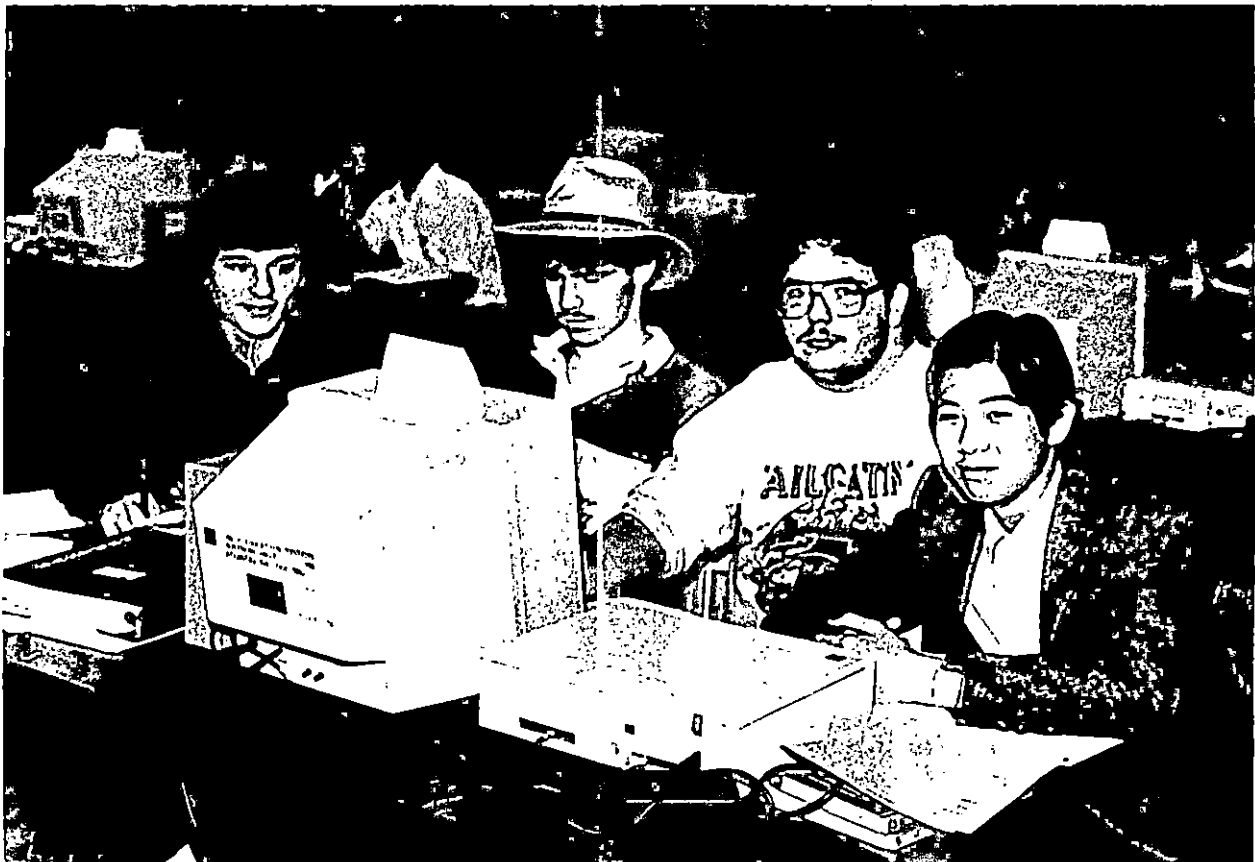

Photo

PUBLIC INFORMATION

JUDITH YANCY, DIRECTOR

MOREHEAD STATE UNIVERSITY

UPO BOX 1100

MOREHEAD, KY 40351

606-783-2030

ACADEMIC SWEET 16 SHOWCASE PARTICIPANTS

Among those competing in the computer section of the Region 13-16 Sweet 16 Academic Showcase held recently at Morehead State University were these students from M.C. Napier High School. They are, from left, James Ledford, Judy Bowling and Frederick W. Russell.

(MSU photo by Ray Bradley)



Photo

PUBLIC INFORMATION

JUDITH YANCY, DIRECTOR

MOREHEAD STATE UNIVERSITY

UPO BOX 1100

MOREHEAD, KY 40351

606-783-2030

ACADEMIC SWEET 16 SHOWCASE PARTICIPANTS

Among those competing in the computer section of the Region 13-16 Sweet 16 Academic Showcase held recently at Morehead State University were these students from Lewis County High School. They are, from left, Aaron Crawford, Vernon A. Lewis, Thomas H. Massie and Terry Roe.

(MSU photo by Ray Bradley)



Photo

PUBLIC INFORMATION

JUDITH YANCY, DIRECTOR

MOREHEAD STATE UNIVERSITY

UPO BOX 1100

MOREHEAD, KY 40351

606-783-2030

ACADEMIC SWEET 16 SHOWCASE PARTICIPANTS

Among those competing in the computer section of the Region 13-16 Sweet 16 Academic Showcase held recently at Morehead State University were these students from Lee County High School. They are, from left, Charlie Hall, Todd Pack and Chris Johnson.

(MSU photo by Ray Bradley)



Photo

PUBLIC INFORMATION

JUDITH YANCY, DIRECTOR

MOREHEAD STATE UNIVERSITY

UPO BOX 1100

MOREHEAD, KY 40351

606-783-2030

ACADEMIC SWEET 16 SHOWCASE PARTICIPANTS

Among those competing in the computer section of the Region 13-16 Sweet 16 Academic Showcase held recently at Morehead State University were these students from Lawrence County High School. They are, from left, John B. Marcum, James Coffey and Beverly Pope. (MSU photo by Ray Bradley)



Photo

PUBLIC INFORMATION

JUDITH YANCY, DIRECTOR

MOREHEAD STATE UNIVERSITY

UPO BOX 1100

MOREHEAD, KY 40351

606-783-2030

ACADEMIC SWEET 16 SHOWCASE PARTICIPANTS

Among those competing in the computer section of the Region 13-16 Sweet 16 Academic Showcase held recently at Morehead State University were these students from The June Buchanan School. They are, from left, Preeta Nayak, Gina Hall and Brian Zimmer.

(MSU photo by Ray Bradley)

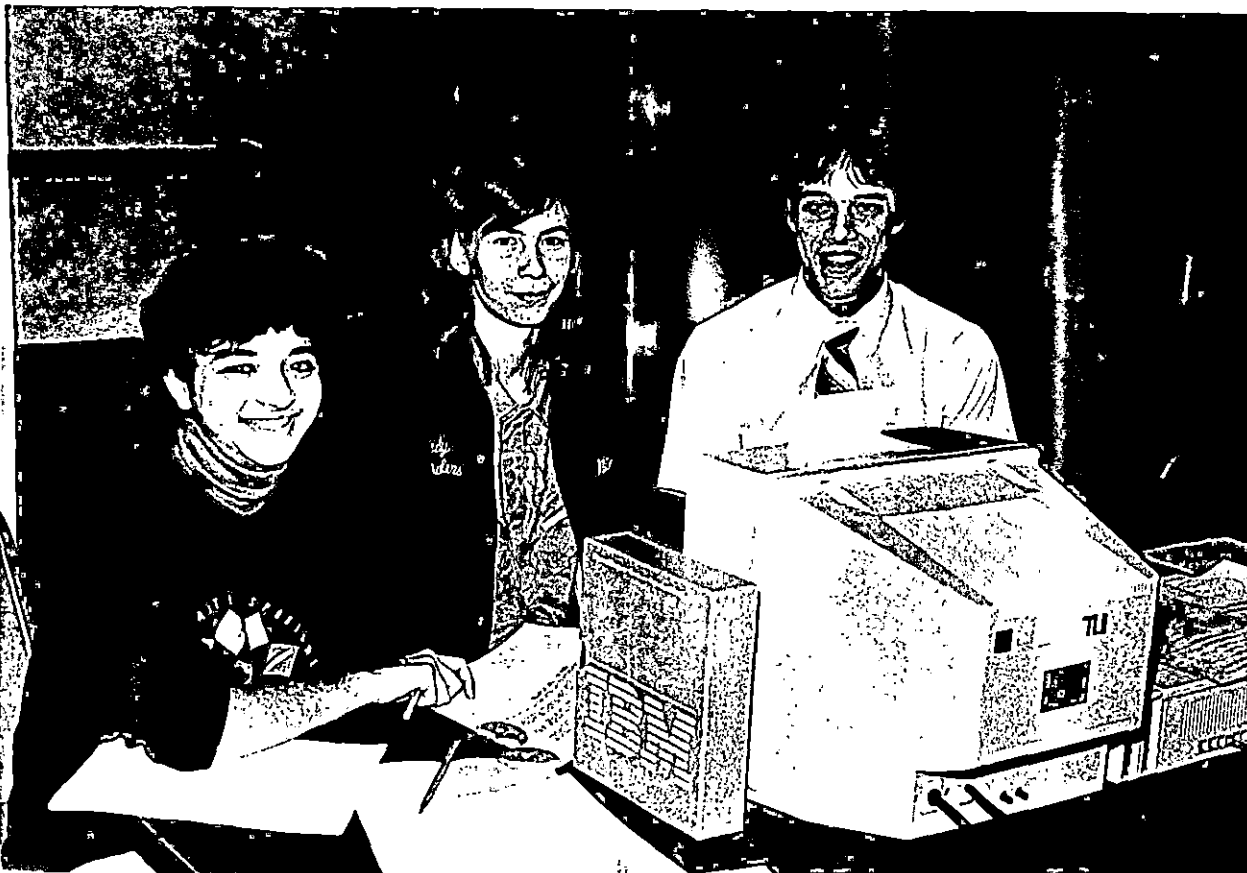

Photo

PUBLIC INFORMATION

JUDITH YANCY, DIRECTOR

MOREHEAD STATE UNIVERSITY

UPO BOX 1100

MOREHEAD, KY 40351

606-783-2330

ACADEMIC SWEET 16 SHOWCASE PARTICIPANTS

Among those competing in the computer section of the Region 13-16 Sweet 16 Academic Showcase held recently at Morehead State University were these students from Allen Central High School. They are, from left, Gary J. Samon, Brent Little, Travis Crum and Tony Turner.

(MSU photo by Ray Bradley)

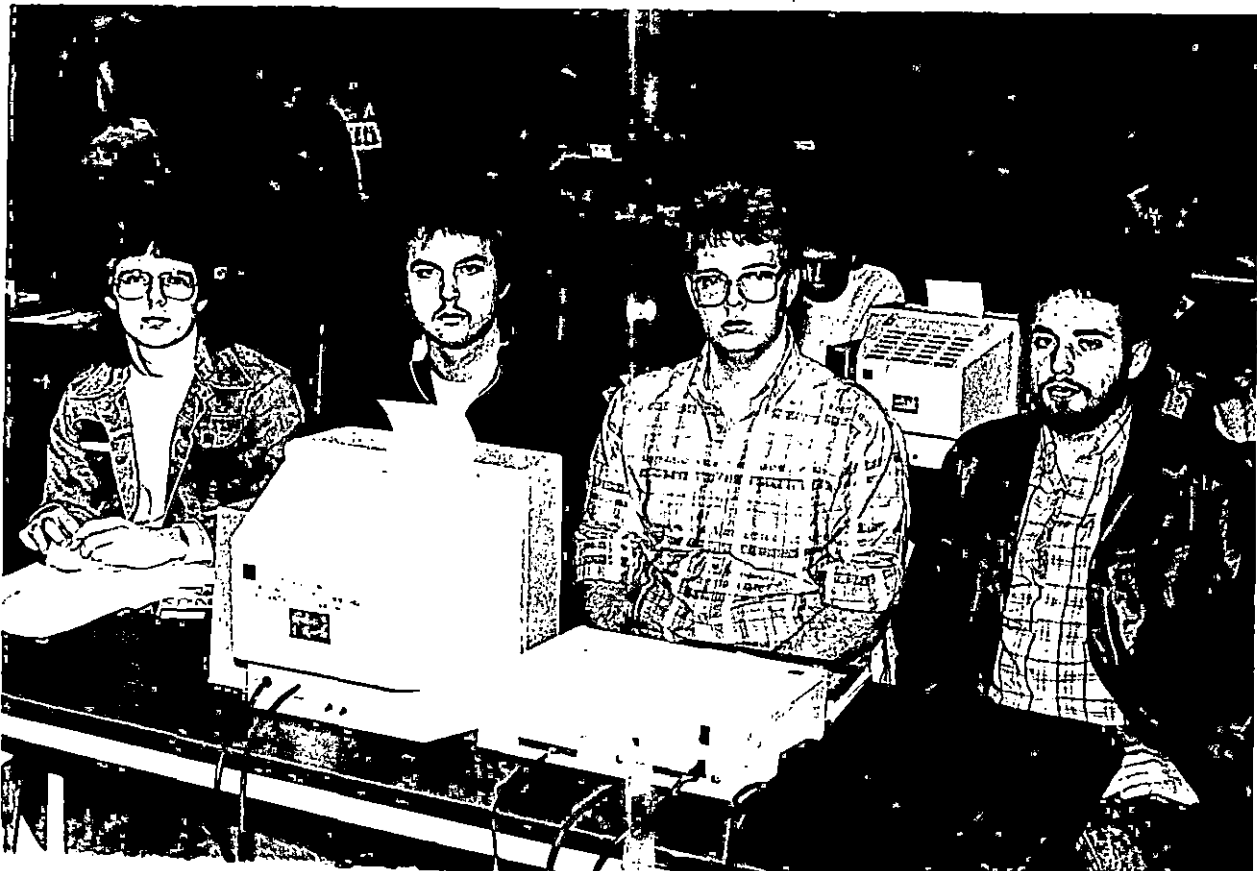

Photo

PUBLIC INFORMATION

JUDITH YANCY, DIRECTOR

MOREHEAD STATE UNIVERSITY

UPO BOX 1100

MOREHEAD, KY 40351

606-783-2030

ACADEMIC SWEET 16 SHOWCASE PARTICIPANTS

Among those competing in the computer section of the Region 13-16 Sweet 16 Academic Showcase held recently at Morehead State University were these students from Belfry High School. They are, from left, Randall Ball, Brian Webb, Rod Runyon and David Tackett.

(MSU photo by Ray Bradley)



Photo

PUBLIC INFORMATION

JUDITH YANCY, DIRECTOR

MOREHEAD STATE UNIVERSITY

UPO BOX 1100

MOREHEAD, KY 40351

606-783-2030

ACADEMIC SHEET 16 SHOWCASE PARTICIPANTS

Among those competing in the computer section of the Region 13-16 Sweet Academic Showcase held recently at Morehead State University were these students from Boyd County High School. They are, from left, Dallas Seagraves, Scot Neal, Mark Wesley and Boyd Fannin.

(MSU photo by Ray Bradley)

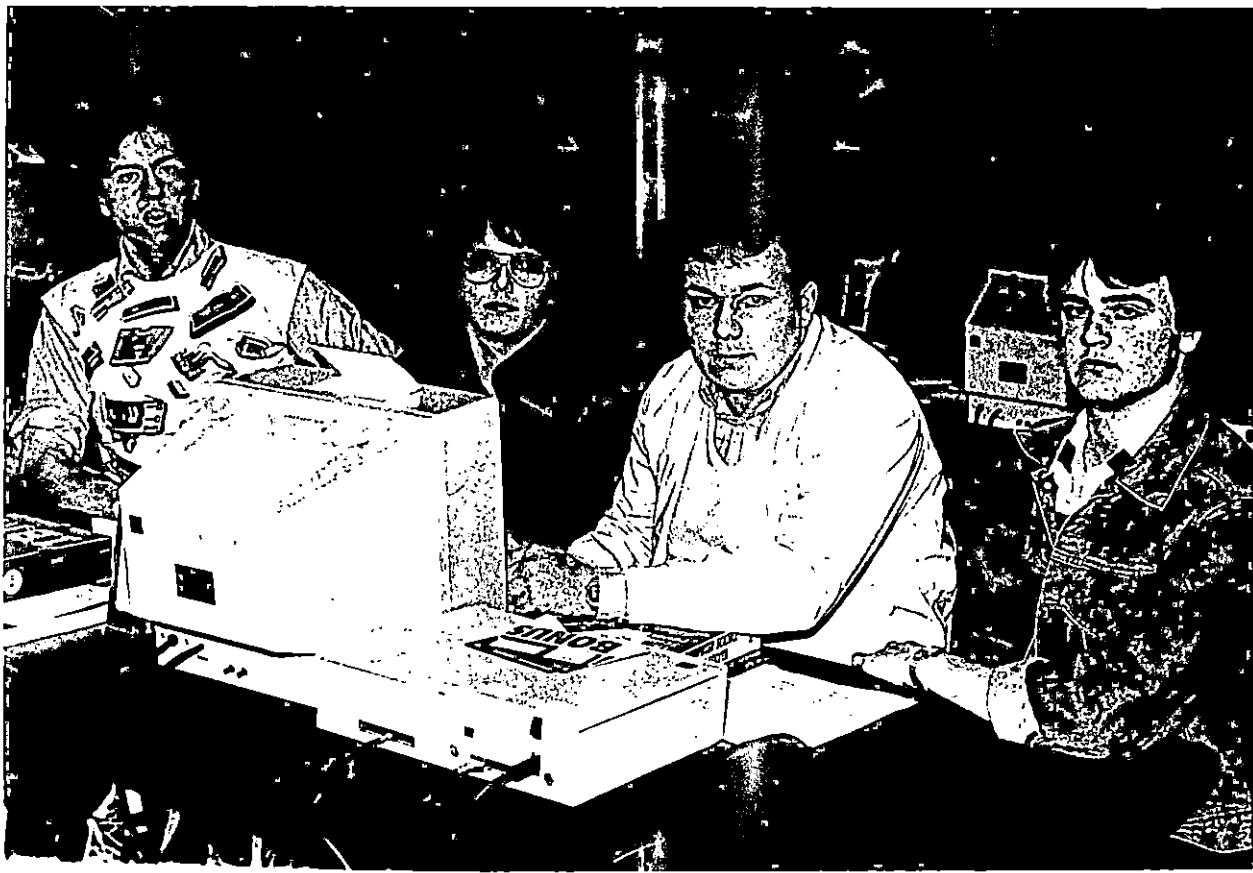

Photo

PUBLIC INFORMATION

JUDITH YANCY, DIRECTOR

MOREHEAD STATE UNIVERSITY

UPO BOX 1100

MOREHEAD, KY 40351

606-783-2030

ACADEMIC SWEET 16 SHOWCASE PARTICIPANTS

Among those competing in the computer section of the Region 13-16 Sweet 16 Academic Showcase held recently at Morehead State University were these students from Elliott County High School. They are, from left, Mary Hamric, Jason Perry, Matthew Porter and Julia Lewis.

(MSU photo by Ray Bradley)



Photo

PUBLIC INFORMATION

JUDITH YANCY, DIRECTOR

MOREHEAD STATE UNIVERSITY

UPO BOX 1100

MOREHEAD, KY 40351

606-783-2030

ACADEMIC SWEET 16 SHOWCASE PARTICIPANTS

Among those competing in the computer section of the Region 13-16 Sweet 16 Academic Showcase held recently at Morehead State University were these students from Corbin High School. They are, from left, Brian D. Bowman, Kevin Park, Mike Mills and David King. (MSU photo by Ray Bradley)



Photo

PUBLIC INFORMATION

JUDITH YANCY, DIRECTOR

MOREHEAD STATE UNIVERSITY

UPO BOX 1100

MOREHEAD, KY 40351

606-783-2030

ACADEMIC SWEET 16 SHOWCASE PARTICIPANTS

Among those competing in the computer section of the Region 13-16 Sweet 16 Academic Showcase held recently at Morehead State University were these students from Dilce Combs High School. They are, from left, Delmer L. Watts, Mike Combs and David J. Caudill. (MSU photo by Ray Bradley)



Photo

PUBLIC INFORMATION

JUDITH YANCY, DIRECTOR

MOREHEAD STATE UNIVERSITY

UPO BOX 1100

MOREHEAD, KY 40351

606-783-2030

ACADEMIC SWEET 16 SHOWCASE PARTICIPANTS

Among those competing in the computer section of the Region 13-16 Sweet 16 Academic Showcase held recently at Morehead State University were these student from Russell High School. They are, from left, Michelle Fosson, Steve Virgin, Shawn Cox and Steve Lochow.

(MSU photo by Ray Bradley)



Photo

PUBLIC INFORMATION

JUDITH YANCY, DIRECTOR

MOREHEAD STATE UNIVERSITY

UPO BOX 1100

MOREHEAD, KY 40351

606-783-2030

ACADEMIC SWEET 16 SHOWCASE PARTICIPANTS

Among those competing in the computer section of the Region 13-16 Sweet 16 Academic Showcase held recently at Morehead State University were these students from Raceland High School. They are, from left, Jason Blevins, John Siggelkow, Jeff Crum and John McComas.

(MSU photo by Ray Bradley)



Photo

PUBLIC INFORMATION

JUDITH YANCY, DIRECTOR

MOREHEAD STATE UNIVERSITY

UPO BOX 1100

MOREHEAD, KY 40351

606-783-2030

ACADEMIC SWEET 16 SHOWCASE PARTICIPANTS

Among those competing in the computer section of the Region 13-16 Sweet 16 Academic Showcase held recently at Morehead State University were these students from Greenup County High School. They are, from left, Craig Thompson and Jennifer Adkins.

(MSU photo by Ray Bradley)



News

PUBLIC INFORMATION

JUDITH YANCY, DIRECTOR

MOREHEAD STATE UNIVERSITY

UPO BOX 1100

MOREHEAD, KY 40351

606-783-2030

February 11, 1987
FOR IMMEDIATE RELEASE

MOREHEAD, Ky.-- Classes in the Older Workers Program at Morehead State University will begin in March.

Free to eligible participants, the program is designed to help older workers be competitive in the job market. Funded by the TEN-CO Private Industry Council, the four week course includes classroom instruction and job-site placement training.

"Retailers have stated their desire to employ people in this age group," said Jacquelyn Scott, Job Training Program director. "Some businesses like to hire older persons because they are so dependable."

Participants in the Older Workers Program receive training in communication skills, stress and time management, interpersonal relations, nutrition/health, personal development, resume construction, and interviewing techniques.

Anyone interested in the program and living in the counties of Bath, Rowan, Montgomery or Fleming who is age 55 or older and unemployed, may contact Scott at (606) 783-2379 or the Department of Employment Services.

###

py

News

PUBLIC INFORMATION

JUDITH YANCY, DIRECTOR

MOREHEAD STATE UNIVERSITY

UPO BOX 1100

MOREHEAD, KY 40351

606-783-2030

February 11, 1987
FOR IMMEDIATE RELEASE

MOREHEAD, Ky--Do you need a speaker for your club? Would your organization like to know what's going on in robotics or how the new tax law affects you?

Morehead State University offers the services of faculty, staff members, and selected leaders to provide information on subjects like this through the MSU Speakers Bureau. A new brochure describing these services and how they may be obtained is just off the press and is now available.

The MSU Speakers Bureau is coordinated by the Office of Regional Development Services. Speakers are free to non-profit organizations and may be requested by calling 783-2077 or writing to the Office of Regional Development Services, Morehead State University, Morehead, KY 40351

####

ords

News

PUBLIC INFORMATION

JUDITH YANCY, DIRECTOR

MOREHEAD STATE UNIVERSITY

UPO BOX 1100

MOREHEAD, KY 40351

606-783-2030

February 11, 1987
FOR IMMEDIATE RELEASE

MOREHEAD, Ky--WMKY 90.3 FM, public radio from Morehead State University, has named Ohio native Susan Westfall to the post of program director for the 50,000- watt regional station.

"My goal at WMKY is to help refine the programming and to help present the best possible air sound we can have," said Westfall.

The Kent State University graduate added that the program director's job was just the challenge she was looking for. "I enjoy going into a situation where there's a challenge to be met. WMKY is poised on the edge of tremendous growth and there are quality and interested people on the staff to help with the growth," she added.

"The overall format is a very good one. There are a lot of opportunities here for increased listenership and community involvement," she said.

WMKY General Manager Larry Netherton said that Westfall has held a variety of positions in public radio and at commercial stations as well. "Her experience in marketing is a valuable asset we hope to use at WMKY," he added.

Westfall has gained a great deal of her work experience in Kentucky, having held positions at WEKU-FM in Richmond and WKYU-FM/WDCL-FM in Bowling Green. "Even though I'm new to Morehead and to 90.3 FM, the transition has been easier because I feel comfortable in Kentucky," she said.

###

wmky

News

PUBLIC INFORMATION

JUDITH YANCY, DIRECTOR

MOREHEAD STATE UNIVERSITY

UPO BOX 1100

MOREHEAD, KY 40351

606-783-2030

Feb. 13, 1987
FOR IMMEDIATE RELEASE

PIKEVILLE, Ky.--Morehead State University will host "Senior Opportunity Night" on Wednesday, Feb. 25, at the Landmark Inn in Pikeville.

High school seniors from Pikeville Independent and Pike County schools have received a special invitation to attend. Superintendents, principals and guidance counselors for the 10 high schools also have been invited.

Beginning at 7 p.m., the evening's activities will include a video presentation and registration for door prizes. Representatives from admissions, housing, student development, campus organizations and faculty members from MSU's various departments and colleges will be present to discuss University programs.

Tim Rhodes, financial aid director, will advise students on the procedure of filing financial aid application forms.

"Senior Opportunity Nights are designed to acquaint students with MSU and our services," said Rhodes. "We encourage all students to attend and find out what college life is all about."

####

py

Photo

PUBLIC INFORMATION

JUDITH YANCY, DIRECTOR

MOREHEAD STATE UNIVERSITY

UPO BOX 1100

MOREHEAD, KY 40351

606-783-2030

MSU HONORS COACH JOHNSON

Honoring its most successful coach, Morehead State University dedicated the Ellis T. Johnson Basketball Arena during halftime of the MSU-Marshall University basketball game. Johnson, a Morehead native now residing in Huntington, W.Va., was MSU's athletic director, head basketball coach and head football coach from 1936-1953. He later coached at Marshall. MSU President A.D. Albright, left, presented Johnson with a plaque commemorating the event as Mrs. Johnson, their son Kenner Johnson, Larry Dillon and Ralph "Buster" Cartee looked on. Cartee, an Olive Hill resident, played basketball under Johnson. The 7,000-seat arena is the largest facility in MSU's \$8 million Academic-Athletic Center.

(MSU photo by Ray Bradley)

fy 2/13/87



Photo

PUBLIC INFORMATION

JUDITH YANCY, DIRECTOR

MOREHEAD STATE UNIVERSITY

UPO BOX 1100

MOREHEAD, KY 40351

606-783-2030

SCHOLARSHIP AWARD

Morehead State University graduate student Nancy Hunter of Mason County, left, is this year's recipient of the Kentucky Association for Continuing Education Scholarship, which is presented annually by the KACE to an adult education teacher. Dr. Harold Rose, MSU professor of education and a past president of KACE, presented the award to the Maysville Community College teacher.

(MSU photo by Ray Bradley)

July 2/13/87



Media Advisory

PUBLIC INFORMATION

JUDITH YANCY, DIRECTOR

MOREHEAD STATE UNIVERSITY

UPO BOX 1100

MOREHEAD, KY 40351

606-783-2030

EVENT: MSU Board of Regents Meeting
DATE: Friday, Feb. 20, 1987
TIME: 10:30 a.m.
PLACE: Crager Room, Adron Dorn University Center

The agenda will include a variety of items for discussion and action. Among these are status of the fixed assets inventory, preliminary discussion of the capital construction budget request for 1988-90 and recommendations regarding the 1987-88 budget policies.

Media representatives planning to attend are asked to contact MSU's Office of Public Information **before noon Thursday, Feb. 19**, so that we will have sufficient support materials available.

2-13-87jy

News

PUBLIC INFORMATION

JUDITH YANCY, DIRECTOR

MOREHEAD STATE UNIVERSITY

UPO BOX 1100

MOREHEAD, KY 40351

606-783-2030

Feb. 13, 1987
FOR IMMEDIATE RELEASE

MOREHEAD, Ky.--Morehead State University will be closed Monday, Feb. 16, in observance of President's Day. Classes will resume and offices reopen at 8 a.m. Tuesday, Feb. 17.

###

News

PUBLIC INFORMATION

JUDITH YANCY, DIRECTOR

MOREHEAD STATE UNIVERSITY

UPO BOX 1100

MOREHEAD, KY 40351

606-783-2030

FOR IMMEDIATE RELEASE
February 14, 1987

MOREHEAD, Ky.--Dr. David Brumagen, Morehead State University, professor of biology, has been appointed to the Maxey Flats Advisory Task Force by Kentucky Governor Martha Layne Collins.

The task force will be involved with decisions regarding clean-up of the Maxey Flats nuclear waste disposal site in Fleming County.

Dr. Brumagen has been at MSU since 1965. He received his Ph. D. degree in biological science from the University of Kentucky. From 1972 to 1980, Dr. Brumagen was chair of the Department of Biology at MSU.

Research he conducted at the Maxey Flats site in the late 1970s and the early 1980s led to a visiting professorship at the University of California-Berkeley in the summer of 1983. Dr. Brumagen also served on the Maxey Flats Nuclear Disposal Site Decommissioning Plan Advisory Board in 1983-84.

A former MSU Faculty Senate chair, Dr. Brumagen is active in several scientific organizations, including Sigma Xi and the American Association for the Advancement of Science.

Also appointed to the task force were, Donald C. Haney, state geologist, Lexington; John M. Berry, attorney and former state senator from New Castle; William J. Barfield and Richard C. Warner of the University of Kentucky; Donald Colgan, Fleming County health administrator; Charles L. Wakamo, EPA radiation consultant, Atlanta; Stan Neuder, U.S. Nuclear Regulatory Commission, Washington; Ahren Jacobson, University of Louisville radiation safety officer and Paul Kalisz, UK forestry professor. Alfred L. Knight district chief of the U.S. Geological Survey in Louisville, was named chairman.

####

News

PUBLIC INFORMATION

JUDITH YANCY, DIRECTOR

MOREHEAD STATE UNIVERSITY

UPO BOX 1100

MOREHEAD, KY 40351

606-783-2030

Feb. 14, 1987
FOR IMMEDIATE RELEASE

MOREHEAD, Ky.--High school seniors in Morehead State University's 22 county service region are reminded of the March 1 deadline for the University's first Constitutional Essay and Scholarship Competition.

"How Does the Separation of Powers Help Make the Constitution Work?" is the topic for the competition which is endorsed by the Kentucky Bicentennial Commission, according to Dr. William Green, MSU assistant professor of government and contest director.

"Students must submit their 1,000 to 1,500 word essays on this topic no later than March 1 in order to be eligible for the award." Dr. Green said.

The author of the winning essay will receive the MSU Constitutional Scholarship valued at \$5,520 over four years along with a certificate and book on the Constitution.

The winner's sponsoring teacher will receive a certificate and the choice of free tuition for a three-hour course at MSU or a trip to the 1987 Kentucky Council for the Social Studies meeting.

Joining MSU in sponsoring the competition are the Kentucky Council for the Social Studies, Kentucky Historical Society, Kentucky Political Science Association and the Southern Social Studies Quarterly.

Additional information may be obtained from Dr. Green, Department of Geography, Government and History, Morehead State University, Morehead, KY., 40351, or by calling (606) 783-2128 or 783-2090.

###

News

PUBLIC INFORMATION

JUDITH YANCY, DIRECTOR

MOREHEAD STATE UNIVERSITY

UPO BOX 1100

MOREHEAD, KY 40351

606-783-2030

Feb. 14, 1987

FOR IMMEDIATE RELEASE

MOREHEAD, Ky.--Al Smith, editor and publisher of the London Sentinel-Echo, will speak at Morehead State University at 10:20 a.m. on Thursday, Feb. 19, in Button Auditorium.

Smith, who also appears frequently on KET, will discuss "Educational Reform and Economic Developments in Kentucky" as a lecturer on the Arts in Morehead (AIM) 1986-87 Concert and Lecture Series.

Admission will be by season membership in the series or by general admission tickets which may be purchased at the door. The cost is \$5 for adults and \$3 for youth age 18 and under. MSU students with valid I.D. cards will be admitted free.

####

jy

News

PUBLIC INFORMATION

JUDITH YANCY, DIRECTOR

MOREHEAD STATE UNIVERSITY

UPO BOX 1100

MOREHEAD, KY 40351

606-783-2030

Feb. 14, 1987
FOR IMMEDIATE RELEASE

MOREHEAD, Ky.--The Gambia National Theatre will perform at Morehead State University's Button Auditorium on Feb. 18, at 7 p.m., as part of the African-American Black History Month activities.

The Gambia National Theatre, a 20-member dance company composed of members of the African tribes of Mandinka, Fulla, Jola, Wolof, Serare, and the Abu, will present the Gambian culture through "talking drums," dances and songs of love.

Members of the Gambia Theatre group are descendants of those discussed in Alex Haley's book "Roots." The Gambian government sent the troupe on tour with Haley in 1977 to publicize the book. The group's concert includes a ritual and dance depicting a character from "Roots," The Life and Times of Kunta Kinte.

Other activities of Black History Month will include:

Feb. 17, Eye of the Prize, a presentation and discussion on civil rights in the 1950s and 60s, to be held in Regents Hall at 9:30 p.m. The speaker will be Jerry Gore, MSU's director of minority student affairs.

Feb. 19, Gore will address "Why Black History Month." This discussion will be held in West Mignon Hall at 8:30 p.m.

Feb. 23, The Black Gospel Ensemble will perform in the Academic-Athletic Center prior to the Eagles vs. Middle Tennessee basketball game.

Feb. 24, An African soul food dinner will be held at the Cross Cultural House beginning at 5 p.m. Later that evening, Dr. Betty Dickerson, director of educational research and development for Delta Sigma Theta Sorority Inc., and Ralph Douglass, educational research consultant, will host a candid discussion of the African American Family past, present and future. This event is scheduled for 7 p.m. in the Gold Room, Adron Doran University Center.

Sponsored by the Office of Minority Student Affairs, the programs for Black History Month are free and open to the public. Additional information is available from Gore at (606) 783-2129.

###

py

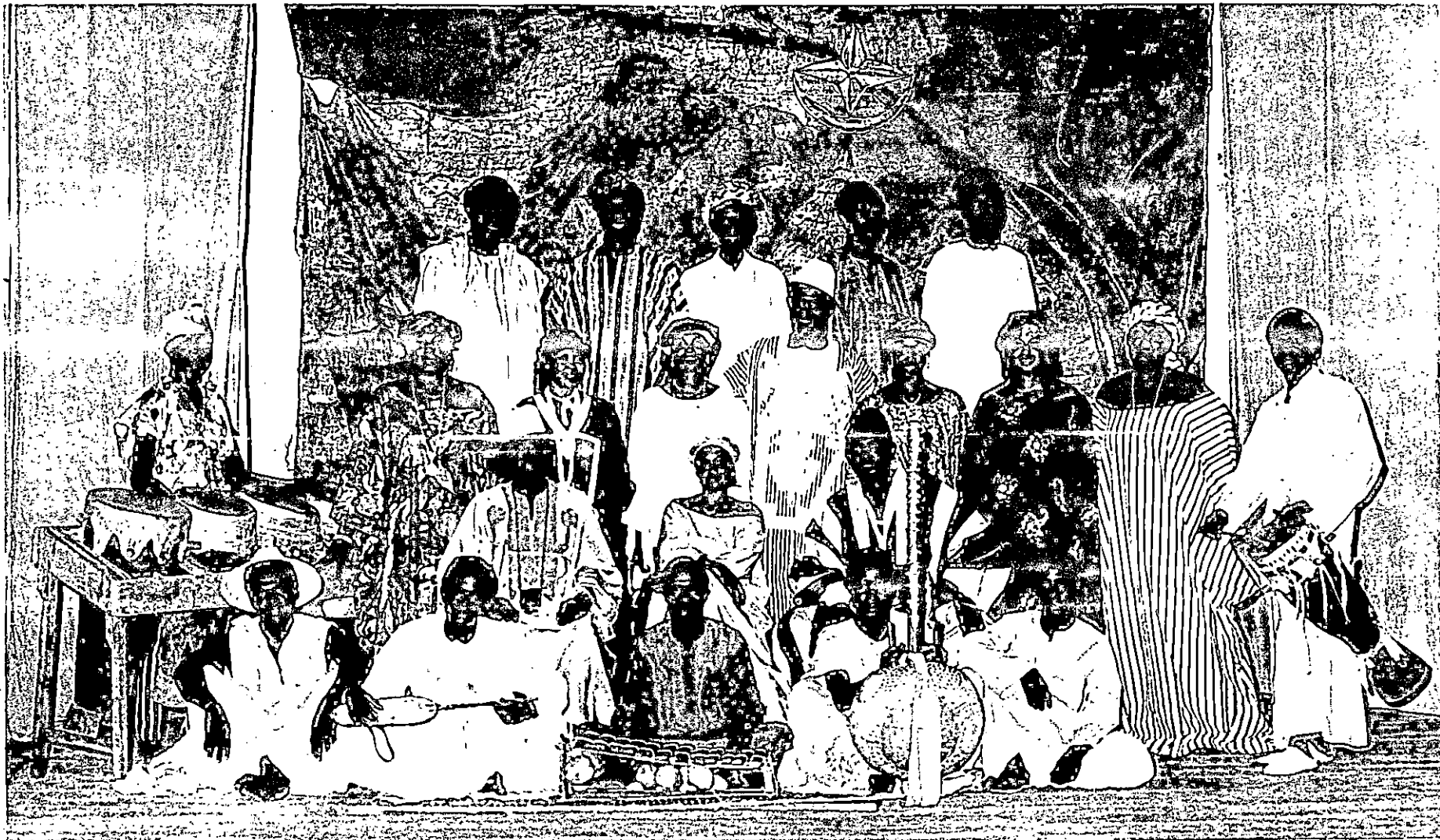

GAMBIA NATIONAL CULTURAL THEATRE



BRIAN WINTHROP INTERNATIONAL LTD.
1995 BROADWAY • NEW YORK, NY 10023
212/496-9450 Telex 510-601-7964BWI

Tips

PUBLIC INFORMATION

JUDITH YANCY, DIRECTOR

MOREHEAD STATE UNIVERSITY

UPO BOX 1100

MOREHEAD, KY 40351

606-783-2030

THIS WEEK AT MOREHEAD STATE UNIVERSITY
(Feb. 15 - 21)

Sunday, Feb. 15

9 A.M. INTERCOLLEGIATE HORSE SHOW, Derrickson Agricultural Complex.

Additional information: (606) 783-2800.

10 A.M. NKBIF MEETING, Derrickson Agricultural Complex. Additional information: (606) 783-2662.

Monday, Feb. 16

PRESIDENT'S BIRTHDAY HOLIDAY. No classes or office hours.

8 P.M. SENIOR COMPOSITION RECITAL: Charles Lewis, Duncan Recital Hall. Additional information: (606) 783-2473.

Thursday, Feb. 19

8 A.M. - 4 P.M. ART EXHIBIT: Thomas Cornell's paintings, drawings, and prints, Claypool-Young Art Gallery; thru Mar. 6. Additional information: (606) 783-2766.

10:20 A.M. ARTS IN MOREHEAD: Al Smith, editor, London Sentinel-Journal, Button Auditorium. Additional information: (606) 783-2788.

Saturday, Feb. 21

ALL DAY REGIONAL DRAMA FESTIVAL, Breckinridge Auditorium and Kibbey Theatre. Additional information: (606) 783-2134.

5 P.M. BASKETBALL: Lady Eagles vs. Tennessee Tech., Academic-Athletic Center. Additional information: (606) 783-2500.

7:30 P.M. BASKETBALL: Eagles vs. Tennessee Tech., Academic-Athletic Center. Additional information: (606) 783-2500.

####

News

PUBLIC INFORMATION

JUDITH YANCY, DIRECTOR

MOREHEAD STATE UNIVERSITY

UPO BOX 1100

MOREHEAD, KY 40351

606-783-2030

February 16, 1987

FOR IMMEDIATE RELEASE

MOREHEAD, Ky.--College-bound students will have an opportunity to visit Morehead State University on Saturday, Feb. 28, for an open house.

Registration begins at 9 a.m. in the Adron Doran University Center. Following remarks by University administrators, students will be informed of the various programs MSU has to offer with faculty members available to answer questions on specific areas of study.

Representatives from admissions, housing, student development, campus organizations will be present. Tim Rhodes, financial aid director, will advise students on the procedure for filing financial aid application forms.

Also included in the four-hour program is a tour of the campus with visits to areas of special interest.

A second open house is planned for March 28.

Information on MSU open houses may be obtained by calling toll-free 1-800-262-7474 (in-state) or 1-800-2090 (out-of-state).

####

py

News

PUBLIC INFORMATION

JUDITH YANCY, DIRECTOR

MOREHEAD STATE UNIVERSITY

UPO BOX 1100

MOREHEAD, KY 40351

606-783-2030

Feb. 16, 1987
FOR IMMEDIATE RELEASE

MOREHEAD, Ky.--Cast members have been announced for a Morehead State University Theatre production of "Equus" to be held in Kibbey Theatre Feb. 24 - 28.

~~A Tony Award winner, the play probes the mystery behind the violent actions of a disturbed young man and the troubled psychiatrist who attempts to help him.~~

"We are excited about doing this play," said Dr. Travis Lockhart, coordinator of MSU's theatre production. "It is a controversial play with powerful drama and it requires some good acting."

Cast members are Kelvin Amburgey, Litt Carr senior; Octavia Biggs, Lebanon Junction senior; Richard K. Blanton, Bloomfield freshman, Mike Breeze, Morehead sophomore; Kelli Whitt Callahan, Cynthiana sophomore; Jeffrey Caswell, Falmouth senior; Edward Figgins, Brooksville graduate student;

Julie Jones, Cynthiana junior; Tara Lail, Cynthiana junior; Rondell Meeks, Morehead sophomore, Karen O'Baker, Geneva, Ohio, junior; Marie Rosen, Harrison, Ohio, junior; Douglas Salisbury, Wheelwright graduate student; Ralph E. Wall, Cedar Island, N.C., senior; Dennis Walls, Harrison, Ohio, freshman, and Van Wilburn, Grahm sophomore.

Performances are scheduled for 8 p.m. nightly. Tickets are \$4 for adults; \$2 for non-MSU students and children, and free to MSU students with valid I.D. cards. Reservations and additional information are available from the Theatre Box Office at (606) 783-2170.

####

PY

News

PUBLIC INFORMATION

JUDITH YANCY, DIRECTOR

MOREHEAD STATE UNIVERSITY

UPO BOX 1100

MOREHEAD, KY 40351

606-783-2030

February 16, 1987

FOR IMMEDIATE RELEASE

MOREHEAD, Ky.--College-bound students will have an opportunity to visit Morehead State University on Saturday, Feb. 28, for an open house.

Registration begins at 9 a.m. in the Adron Doran University Center. Following remarks by University administrators, students will be informed of the various programs MSU has to offer with faculty members available to answer questions on specific areas of study.

Representatives from admissions, housing, student development, campus organizations will be present. Tim Rhodes, financial aid director, will advise students on the procedure for filing financial aid application forms.

Also included in the four-hour program is a tour of the campus with visits to areas of special interest.

A second open house is planned for March 28.

Information on MSU open houses may be obtained by calling toll-free 1-800-262-7474 (in-state) or 1-800-2090 (out-of-state).

####

PY

News

PUBLIC INFORMATION

JUDITH YANCY, DIRECTOR

MOREHEAD STATE UNIVERSITY

UPO BOX 1100

MOREHEAD, KY 40351

606-783-2030

February 17, 1987
FOR IMMEDIATE RELEASE

MOREHEAD, Ky. --- One student from Allen County was named to the Morehead State University Dean's List for the 1986 Fall Semester.

To be named to the list, a student must be enrolled on a full-time basis and achieve at least a 3.4 grade point average on a 4.0 scale.

The Dean's List includes:

DAWN R. EMBERTON, ADOLPHUS.

####

*Allen Co. News
Citizens Times*

News

PUBLIC INFORMATION

JUDITH YANCY, DIRECTOR

MOREHEAD STATE UNIVERSITY

UPO BOX 1100

MOREHEAD, KY 40351

606-783-2030

February 17, 1987
FOR IMMEDIATE RELEASE

MOREHEAD, Ky. --- Twenty-two students from Bath County were named to the Morehead State University Dean's List for the 1986 Fall Semester.

To be named to the list, a student must be enrolled on a full-time basis and achieve at least a 3.4 grade point average on a 4.0 scale.

The Dean's List includes:

GAYLE A. ANDERSON, OWINGSVILLE.
MELISSA L. BAILEY, SHARPSBURG.
JOHANNNA BAKER, MIDDLESBORO.
JOSEPH R BARRETT, CLEARFIELD.
TERESA J BLACK, SALT LICK.
BRENDA B. BLEVINS, OWINGSVILLE.
LEA C. CASPER, MOREHEAD.
CAVANAH P. GRAY, OWINGSVILLE.
MELISSA C HARRIS, OWINGSVILLE.
CONNIE S. HIGHLEY, OLYMPIA.
KIMBERLY S HUNT, OWINGSVILLE.
SHARON K. LOWERY, SALT LICK.
ALLAN F PRATER, OWINGSVILLE.
THELMA J. RAY, OWINGSVILLE.
STEVE SMATHERS, SHARPSBURG.
DOUGLAS STEPHENS, MOREHEAD.
PATRICK B. STEPHENS, SHARPSBURG.
MELODY G STEWART, SALT LICK.
KIMBERLY SWARTZ, OLYMPIA.
CATHY WANKE, OWINGSVILLE.
MICHAEL LEE WILLIAMS, OWINGSVILLE.
CHERRI J. WOODARD, OWINGSVILLE.

####

*Bath Co. News
Menifee Co. News
not Sterling Ado*

News

PUBLIC INFORMATION

JUDITH YANCY, DIRECTOR

MOREHEAD STATE UNIVERSITY

UPO BOX 1100

MOREHEAD, KY 40351

606-783-2030

February 17, 1987
FOR IMMEDIATE RELEASE

MOREHEAD, Ky. --- One student from Bell County was named to the Morehead State University Dean's List for the 1986 Fall Semester.

To be named to the list, a student must be enrolled on a full-time basis and achieve at least a 3.4 grade point average on a 4.0 scale.

The Dean's List includes:

DEANNA L. SMITH, ARJAY.

####

*Daily News
Sun Cumberland Courier*

News

PUBLIC INFORMATION

JUDITH YANCY, DIRECTOR

MOREHEAD STATE UNIVERSITY

UPO BOX 1100

MOREHEAD, KY 40351

606-783-2030

February 17, 1987
FOR IMMEDIATE RELEASE

MOREHEAD, Ky. --- Two students from Boone County were named to the Morehead State University Dean's List for the 1986 Fall Semester.

To be named to the list, a student must be enrolled on a full-time basis and achieve at least a 3.4 grade point average on a 4.0 scale.

The Dean's List includes:

TAMELA PARKER, BURLINGTON.
SUZANNE SMITH, HEBRON.

####

Boone Co. Recorder

News

PUBLIC INFORMATION

JUDITH YANCY, DIRECTOR

MOREHEAD STATE UNIVERSITY

UPO BOX 1100

MOREHEAD, KY 40351

606-783-2030

February 17, 1987
FOR IMMEDIATE RELEASE

MOREHEAD, Ky. --- Eleven students from Bourbon County were named to the Morehead State University Dean's List for the 1986 Fall Semester.

To be named to the list, a student must be enrolled on a full-time basis and achieve at least a 3.4 grade point average on a 4.0 scale.

The Dean's List includes:

JULIA ATCHISON, PARIS.
LISA CAROL BOHANAN, PARIS.
SANDRA KAY ELLIOTT, PARIS.
AMY LYNN HENSEL, PARIS.
MARTINA L HENSON, PARIS.
BRIAN KEGLEY, PARIS.
DELZA MAGGARD, PARIS.
TAMMY RAE ROE, PARIS.
VONDA L TOADVINE, PARIS.
STACY ANN VERHEY, PARIS.
JAMES DARRELL WILLARD, PARIS.

####

*Citizen-Advertiser
Bourbon Co. Citizen*

News

PUBLIC INFORMATION

JUDITH YANCY, DIRECTOR

MOREHEAD STATE UNIVERSITY

UPO BOX 1100

MOREHEAD, KY 40351

606-783-2030

February 17, 1987
FOR IMMEDIATE RELEASE

MOREHEAD, Ky. --- Fifty-three students from Boyd County were named to the Morehead State University Dean's List for the 1986 Fall Semester.

To be named to the list, a student must be enrolled on a full-time basis and achieve at least a 3.4 grade point average on a 4.0 scale.

The Dean's List includes:

BARBARA ADKINS, ASHLAND.
CLAUDE C. ADKINS, ASHLAND.
DONALD KEITH ADKINS, ASHLAND.
MONICA ADKINS, ASHLAND.
MARY ALLISON ARMSTRONG, CATLETTSBURG.
J. SCOTT ASHWORTH, CATLETTSBURG.
MRS. WANDA BLUEBAUM, ASHLAND.
RAMONA BOWLING, RUSH.
KENITH L. BURNETT, ASHLAND.
ROGER ALAN CHAFFIN, ASHLAND.
DEBRA A. CLARK, FARMERS.
LISA GAIL COLEGROVE, ASHLAND.
DAVID W. COLEMAN, CATLETTSBURG.
GEORGE S COOKE, ASHLAND.
GREGORY A. CRISP, CATLETTSBURG.
CARL VERNON CURNUTTE, ASHLAND.
DEBORA S. DILLON, CATLETTSBURG.
STEPHANIE F. DOOLIN, CATLETTSBURG.
KIM EASTERLING, ASHLAND.
ROBERT CADLE ENGLAND, MOREHEAD.
BRIAN FARR, ASHLAND.
ALBERT E. GEHRINGER, JR., ASHLAND.
ELLIOTT DOUGLAS GOLLIHUE, ASHLAND.
TAMMY A. GRAHAM, GREENUP.
KATHLEEN HOLBROOK, ASHLAND.

-- MORE --

*Ashland Daily
Times Trader
Bio Sandn News*

FREDERICK D. HORN, ASHLAND.
REENA BETH HOWARD, ASHLAND.
DIANA L. HUNT, ASHLAND.
CATHY ANN JACKSON, ASHLAND.
LOIS JACKSON, ASHLAND.
DEBORAH SUE KEYES, CATLETTSBURG.
DEBORAH KIRK, CATLETTSBURG.
CHERI D. LAMBERT, CATLETTSBURG.
MELISSA R. LOWE, ASHLAND.
RONALD D. MAGGARD, ASHLAND.
CHRISTENE L. MARTIN, CATLETTSBURG.
LLOYD MOORE, ASHLAND.
MARY E MUNCY, CATLETTSBURG.
LEIGH ANN PAYNE, ASHLAND.
MARY PAYNE, ASHLAND.
EDGARA A. QUEEN, ASHLAND.
CHRISTINA L. RAKES, CATLETTSBURG.
BRENT COLSTON RAMEY, ASHLAND.
SANDRA RAMEY, MOREHEAD.
KAREN RICE-SIZEMORE, ASHLAND.
JOHNDA L. SAMMONS, ASHLAND.
GINA CAROLE SPURLOCK, ASHLAND.
GEROGE M. STEVENS, NOCTOR.
JOHN M STEVENS, CATLETTSBURG.
TODD ALEXANDER STEWART, CATLETTSBURG.
SAMUEL R. STIRR, CATLETTSBURG.
WILLIAM T. WELCH, ASHLAND.
CLYDE E. WINDLAND JR, ASHLAND.

####

News

PUBLIC INFORMATION

JUDITH YANCY, DIRECTOR

MOREHEAD STATE UNIVERSITY

UPO BOX 1100

MOREHEAD, KY 40351

606-783-2030

February 17, 1987
FOR IMMEDIATE RELEASE

MOREHEAD, Ky. --- Two students from Boyle County were named to the Morehead State University Dean's List for the 1986 Fall Semester.

To be named to the list, a student must be enrolled on a full-time basis and achieve at least a 3.4 grade point average on a 4.0 scale.

The Dean's List includes:

AMY L. KLECKNER, DANVILLE.
JEFFREY D. MARTIN, MOREHEAD.

####

*Advocate Messenger
Danville Examiner*

News

PUBLIC INFORMATION

JUDITH YANCY, DIRECTOR

MOREHEAD STATE UNIVERSITY

UPO BOX 1100

MOREHEAD, KY 40351

606-783-2030

February 17, 1987
FOR IMMEDIATE RELEASE

MOREHEAD, Ky. --- Seven students from Bracken County were named to the Morehead State University Dean's List for the 1986 Fall Semester.

To be named to the list, a student must be enrolled on a full-time basis and achieve at least a 3.4 grade point average on a 4.0 scale.

The Dean's List includes:

EMILY APPELMAN, AUGUSTA.
JEAN M. BACKUS, BROOKSVILLE.
WILLETTA BARGER, BROOKSVILLE.
TRACY BESS, GERMANTOWN.
RANDY LEE LUCAS, BROOKSVILLE.
DALE A. MCDOWELL, GERMANTOWN.
MARY M. WELTE, AUGUSTA.

####

*Bracken Co. News
Augusta Times*

News

PUBLIC INFORMATION

JUDITH YANCY, DIRECTOR

MOREHEAD STATE UNIVERSITY

UPO BOX 1100

MOREHEAD, KY 40351

606-783-2030

February 17, 1987
FOR IMMEDIATE RELEASE

MOREHEAD, Ky. --- Nine students from Breathitt County were named to the Morehead State University Dean's List for the 1986 Fall Semester.

To be named to the list, a student must be enrolled on a full-time basis and achieve at least a 3.4 grade point average on a 4.0 scale.

The Dean's List includes:

JOHN PAUL CHAPMAN, JACKSON.
MARGARET S CHAPMAN, JACKSON.
SHARON GABBARD, JACKSON.
CHARLES A. GAMBILL, GUAGE.
LISA D HALL, TALBERT.
DEREK VAN MCKNIGHT, JACKSON.
KRISTAL NOBLE, LOST CREEK.
DONNA Y. SPICER, JACKSON.
LOGAN TURNER, JACKSON.

#####

Jackson Times

News

PUBLIC INFORMATION

JUDITH YANCY, DIRECTOR

MOREHEAD STATE UNIVERSITY

UPO BOX 1100

MOREHEAD, KY 40351

606-783-2030

February 17, 1987
FOR IMMEDIATE RELEASE

MOREHEAD, Ky. --- Ten students from Campbell County were named to the Morehead State University Dean's List for the 1986 Fall Semester.

To be named to the list, a student must be enrolled on a full-time basis and achieve at least a 3.4 grade point average on a 4.0 scale.

The Dean's List includes:

AMY DULLAGHAN, BELLEVUE.
GERALDINE A FULLER, ALEXANDRIA.
KIMBERLY MARIE GROSS, ALEXANDRIA.
WENDY K. HOH, BRYANTSVILLE.
STEVE M. KLUMP, CRESTVIEW.
JULIA ANN NEISES, SILVER GROVE.
BRADEN OTTO, FLORENCE.
JAMIE SCHMIDT, ALEXANDRIA.
MARK WILLIAM SCHMIDT, ALEXANDRIA.
WILLIAM B. TUTTLE, BUTLER.

####

The Campbell Co. Recorder

News

PUBLIC INFORMATION

JUDITH YANCY, DIRECTOR

MOREHEAD STATE UNIVERSITY

UPO BOX 1100

MOREHEAD, KY 40351

606-783-2030

February 17, 1987
FOR IMMEDIATE RELEASE

MOREHEAD, Ky. --- One student from Carlisle County was named to the Morehead State University Dean's List for the 1986 Fall Semester.

To be named to the list, a student must be enrolled on a full-time basis and achieve at least a 3.4 grade point average on a 4.0 scale.

The Dean's List includes:

SUSANNE J. WATKINS, CARLISLE.

####

Carlisle Co. News

News

PUBLIC INFORMATION

JUDITH YANCY, DIRECTOR

MOREHEAD STATE UNIVERSITY

UPO BOX 1100

MOREHEAD, KY 40351

606-783-2030

February 17, 1987
FOR IMMEDIATE RELEASE

MOREHEAD, Ky. --- One student from Carroll County was named to the Morehead State University Dean's List for the 1986 Fall Semester.

To be named to the list, a student must be enrolled on a full-time basis and achieve at least a 3.4 grade point average on a 4.0 scale.

The Dean's List includes:

RITA MARKSBERRY, SANDERS.

####

News

PUBLIC INFORMATION

JUDITH YANCY, DIRECTOR

MOREHEAD STATE UNIVERSITY

UPO BOX 1100

MOREHEAD, KY 40351

606-783-2030

February 17, 1987
FOR IMMEDIATE RELEASE

MOREHEAD, Ky. --- Forty-nine students from Carter County were named to the Morehead State University Dean's List for the 1986 Fall Semester.

To be named to the list, a student must be enrolled on a full-time basis and achieve at least a 3.4 grade point average on a 4.0 scale.

The Dean's List includes:

SHEILA R. ADAMS, GRAYSON.
CANDIE BAKER, OLIVE HILL.
PATRICIA R BARKER, OLIVE HILL .
SHARI RENEE BELLAMY, GRAYSON.
BRIGITTE BLEVINS, OLIVE HILL.
STEPHANIE LYN BOND, OLIVE HILL.
FRANCES BROSIG, GRAYSON.
DONALD BURCHETT, OLIVE HILL.
JUDITH BURNETT, GRAYSON.
NEYMON D. CAMPBELL JR., GRAYSON.
PATRICIA ANN CARROLL, GRAHN.
KATHY L. CLARK, OLIVE HILL.
ANDREA FABRIZIO, GRAYSON.
BEVERLY J. HALL, GRAYSON.
JENNIFER ARLENE HALL, OLIVE HILL.
WILLIAM S. HALL, OLIVE HILL.
PATRICIA GAIL HAMM, OLIVE HILL.
GLENDA RENE HANEY, CARTER CITY.
JEANNIE JO HARPER, GRAYSON.
MARTHA F HENDERSON, OLIVE HILL.
CHERYL HORTON, GRAYSON.
JOYCE JACKSON, HITCHINS.
PATRICIA ANN JACKSON, GRAYSON.
DONNA ELAINE JORDAN, OLIVE HILL.
JOHN JORDAN, GRAYSON.

-- MORE --

*Journal-Enquirer
Ashland Daily
Olive Hill Times*

VICKIE LYNN JORDAN, OLIVE HILL.
VINCE KISER, LAWTON.
BARRY L. KNIPP, OLIVE HILL.
DAVID K. LEMASTER, OLIVE HILL.
RETHA L. LOWE, OLIVE HILL.
JOHN THORTAN MADDOX, GRAYSON.
VICKY L MCGUIRE, GRAYSON.
LISA JANE PARKER, OLIVE HILL.
CHERYL S. PIPER, OLIVE HILL.
JENNIFER H. PORTER, OLIVE HILL.
CHARLES D. PRATER, MOREHEAD.
ANGELA D. RAMEY, GRAYSON.
GREGORY RICHARDSON, OLIVE HILL.
JOYCE J SEAGRAVES, GRAYSON.
SALLI SMITH, GRAYSON.
CHRIS A. SPARKS, OLIVE HILL.
LOTTIE STEVENS, GRAYSON.
RUSSELL STEVENS, OLIVE HILL.
DAWN M SUTTLES, GRAYSON.
LARRY BRENT TACKETT, MOREHEAD.
WANDA K. WALKER, OLIVE HILL.
MELANIE D. WILBURN, GRAYSON.
VAN E. WILBURN, GRAHN.
MINNIE HOLLIS WILCOX, GRAYSON.

####

News

PUBLIC INFORMATION

JUDITH YANCY, DIRECTOR

MOREHEAD STATE UNIVERSITY

UPO BOX 1100

MOREHEAD, KY 40351

606-783-2030

February 17, 1987
FOR IMMEDIATE RELEASE

MOREHEAD, Ky. --- Five students from Clark County were named to the Morehead State University Dean's List for the 1986 Fall Semester.

To be named to the list, a student must be enrolled on a full-time basis and achieve at least a 3.4 grade point average on a 4.0 scale.

The Dean's List includes:

EDWIN ALBERT BOONE, JR., WINCHESTER.
STEVEN M CORDER, MOREHEAD.
THOMAS S GLASCOCK, WINCHESTER.
KIRSTEN ALAIRE MURRAY, WINCHESTER.
LISA D. SHEMWELL, WINCHESTER.

####

*Winchester Sun
Mt. Sterling Advocate
Booth Co. News*

News

PUBLIC INFORMATION

JUDITH YANCY, DIRECTOR

MOREHEAD STATE UNIVERSITY

UPO BOX 1100

MOREHEAD, KY 40351

606-783-2030

February 17, 1987
FOR IMMEDIATE RELEASE

MOREHEAD, Ky. --- Sixteen students from Elliott County were named to the Morehead State University Dean's List for the 1986 Fall Semester.

To be named to the list, a student must be enrolled on a full-time basis and achieve at least a 3.4 grade point average on a 4.0 scale.

The Dean's List includes:

LINDA C. BENTLEY, SANDY HOOK.
KAREN D. BOGGS, SANDY HOOK.
ANGELA DICKERSON, SANDY HOOK.
DENA FANNIN, SANDY HOOK.
JANET J FANNIN, SANDY HOOK.
ERNEST FRANKS, SANDY HOOK.
KIMBERLY R. HORTON, SANDY HOOK.
KELLEY B HOWARD, SANDY HOOK.
MARJORIE ANN ISON, SANDY HOOK.
VANESSA MAGGARD, OLIVE HILL.
KELLEY J. MOBLEY, SANDY HOOK.
LISA G. NICKELL, BRUIN.
RONALD L. SALYERS, SANDY HOOK.
KERRY L. STEWART, ISONVILLE.
DELORIS W. STINSON, ISONVILLE.
LUCIEN A. WHITE, SANDY HOOK.

####

Elliott Co. News
ADI
Menifee Co. News

News

PUBLIC INFORMATION

JUDITH YANCY, DIRECTOR

MOREHEAD STATE UNIVERSITY

UPO BOX 1100

MOREHEAD, KY 40351

606-783-2030

February 17, 1987
FOR IMMEDIATE RELEASE

MOREHEAD, Ky. --- One student from Estill County was named to the Morehead State University Dean's List for the 1986 Fall Semester.

To be named to the list, a student must be enrolled on a full-time basis and achieve at least a 3.4 grade point average on a 4.0 scale.

The Dean's List includes:

REGINA FAYE ROSE, IRVINE.

####

Clay City Times
Citizens Voice & Times

News

PUBLIC INFORMATION

JUDITH YANCY, DIRECTOR

MOREHEAD STATE UNIVERSITY

UPO BOX 1100

MOREHEAD, KY 40351

606-783-2030

February 17, 1987
FOR IMMEDIATE RELEASE

MOREHEAD, Ky. --- Eight students from Fayette County were named to the Morehead State University Dean's List for the 1986 Fall Semester.

To be named to the list, a student must be enrolled on a full-time basis and achieve at least a 3.4 grade point average on a 4.0 scale.

The Dean's List includes:

HEATHER DAWN COCHRAN, LEXINGTON.
MARK LINUS HEWLETT, LEXINGTON.
TARA C. KELLAR, LEXINGTON.
CARY LYLE, LEXINGTON.
PATRICIA LYNCH, LEXINGTON.
KIMBERLY V. STACY, WEST LIBERTY.
JUDY C. STEWART, MOREHEAD.
ARLEN WOODBRIDGE, LEXINGTON.

####

Lex-Herald

News

PUBLIC INFORMATION

JUDITH YANCY, DIRECTOR

MOREHEAD STATE UNIVERSITY

UPO BOX 1100

MOREHEAD, KY 40351

606-783-2030

February 17, 1987
FOR IMMEDIATE RELEASE

MOREHEAD, Ky. --- Thirty-eight students from Fleming County were named to the Morehead State University Dean's List for the 1986 Fall Semester.

To be named to the list, a student must be enrolled on a full-time basis and achieve at least a 3.4 grade point average on a 4.0 scale.

The Dean's List includes:

MALCOM BIGELOW, FLEMINGSBURG.
ESTHER A. BOLING, FLEMINGSBURG.
CHARLES R BROWN, MAYS LICK.
DAYNA BROWN, EWING.
ROBIN R CAMPBELL, FLEMINGSBURG.
MICHELLE D CARROLL, FLEMINGSBURG.
DEBORAH T. CLINGER, WALLINGFORD.
PAMELA J CONN, WALLINGFORD.
WILLIAM COURTNEY, EWING.
TYSON J. CUMMINGS, MOREHEAD.
BONNIE DEATLEY, MUSES MILLS.
TAMMY K. DEHART, FLEMINGSBURG.
DARLENE S. DORSEY, FLEMINGSBURG.
KATHY L DORSEY, FLEMINGSBURG.
TOMMY G FERN, FLEMINGSBURG.
JANIE M FRYMAN, FLEMINGSBURG.
LINDA C. GOODING, FLEMINGSBURG.
JANET LYNN GRAHAM, FLEMINGSBURG.
ROBERT C GREGROY, FLEMINGSBURG.
MARITA S. HEFLIN, FLEMINGSBURG.
MARY CATHERINE JACKSON, WALLINGFORD.
MARGARET J. JAMES, WALLINGFORD.
JEFFREY W. LEE, FLEMINGSBURG.
SHEILA C MARSHALL, WALLINGFORD.
SALLY MAXEY, FLEMINGSBURG.

-- MORE --

*Menifee Co. News
Fleming Co. Gazette
to date - 2/17/87*

Page: 2
Fleming County

AARON MCCORD, EWING.
BOBBIE JEAN MCCORD, EWING.
MICHAEL E. MCLAIN, HILLSBORO.
PETER ANDREW MCNEILL, FLEMINGSBURG.
RHONDA J. NEWSOM, WALLINGFORD.
ORAL ROYSE, FLEMINGSBURG.
MYRA SALISBURY, WHEELWRIGHT.
MICHELE L. SAVEY, HILLSBORO.
ANGELA K. STAGGS, FLEMINGSBURG.
ANDREW T SUIT, FLEMINGSBURG.
JIMMY L THOMAS, WALLINGFORD.
DAWN D. VICE, FLEMINGSBURG.
RICHARD L WAGONER, HILLSBORO.

#####

News

PUBLIC INFORMATION

JUDITH YANCY, DIRECTOR

MOREHEAD STATE UNIVERSITY

UPO BOX 1100

MOREHEAD, KY 40351

606-783-2030

February 17, 1987
FOR IMMEDIATE RELEASE

MOREHEAD, Ky. --- Seventeen students from Floyd County were named to the Morehead State University Dean's List for the 1986 Fall Semester.

To be named to the list, a student must be enrolled on a full-time basis and achieve at least a 3.4 grade point average on a 4.0 scale.

The Dean's List includes:

PATRICIA BROWN, MOREHEAD.
WILLIAM A COBB, LANGLEY.
JODI S. COBURN, MARTIN.
MATTIE CRAFT, AUXIER.
ALFREDA CASE ELLIOTT, HAROLD.
LORA M HACKWORTH, WEST PRESTONSBURG.
SHERRY L. HALL, MARTIN.
TIMOTHY E. HUBBARD, PRESTONSBURG.
DONNIE DARVIN KIDD, GRETHEL.
CATHY LAYNE, DRIFT.
LORRAINE A. MARTIN, DRIFT.
SHERIDAN MARTIN, DRIFT.
SANDI MOORE, MOREHEAD.
VALERIE ANN OUSLEY, MARTIN.
DAVID SLONE, PRESTONSBURG.
SHARON SLONE, LACKEY.
DONALD R. TACKETT, JR., GRETHEL.

#####

Floyd Co. Times
ADI

News

PUBLIC INFORMATION

JUDITH YANCY, DIRECTOR

MOREHEAD STATE UNIVERSITY

UPO BOX 1100

MOREHEAD, KY 40351

606-783-2030

February 17, 1987
FOR IMMEDIATE RELEASE

MOREHEAD, Ky. --- Four students from Franklin County were named to the Morehead State University Dean's List for the 1986 Fall Semester.

To be named to the list, a student must be enrolled on a full-time basis and achieve at least a 3.4 grade point average on a 4.0 scale.

The Dean's List includes:

MELISSA J. EASTMAN, FRANKFORT.
ANGELA HARDING, FRANKFORT.
CHARLES E. LONG, FRANKFORT.
GEORGE C. RASSENFOSS, FRANKFORT.

####

State Journal

News

PUBLIC INFORMATION

JUDITH YANCY, DIRECTOR

MOREHEAD STATE UNIVERSITY

UPO BOX 1100

MOREHEAD, KY 40351

606-783-2030

February 17, 1987
FOR IMMEDIATE RELEASE

MOREHEAD, Ky. --- One student from Gallatin County was named to the Morehead State University Dean's List for the 1986 Fall Semester.

To be named to the list, a student must be enrolled on a full-time basis and achieve at least a 3.4 grade point average on a 4.0 scale.

The Dean's List includes:

ALICE BURK, SANDERS.

####

Gallatin Co. News

News

PUBLIC INFORMATION

JUDITH YANCY, DIRECTOR

MOREHEAD STATE UNIVERSITY

UPO BOX 1100

MOREHEAD, KY 40351

606-783-2030

February 17, 1987
FOR IMMEDIATE RELEASE

MOREHEAD, Ky. --- One student from Garrard County was named to the Morehead State University Dean's List for the 1986 Fall Semester.

To be named to the list, a student must be enrolled on a full-time basis and achieve at least a 3.4 grade point average on a 4.0 scale.

The Dean's List includes:

DOUGLAS PETRIE, LANCASTER.

####

Garrard Co. News

News

PUBLIC INFORMATION

JUDITH YANCY, DIRECTOR

MOREHEAD STATE UNIVERSITY

UPO BOX 1100

MOREHEAD, KY 40351

606-783-2030

February 17, 1987
FOR IMMEDIATE RELEASE

MOREHEAD, Ky. --- One student from Grant County was named to the Morehead State University Dean's List for the 1986 Fall Semester.

To be named to the list, a student must be enrolled on a full-time basis and achieve at least a 3.4 grade point average on a 4.0 scale.

The Dean's List includes:

LANETTE WOODYARD, WILLIAMSTOWN.

####

Grant Co. News

News

PUBLIC INFORMATION

JUDITH YANCY, DIRECTOR

MOREHEAD STATE UNIVERSITY

UPO BOX 1100

MOREHEAD, KY 40351

606-783-2030

February 17, 1987
FOR IMMEDIATE RELEASE

MOREHEAD, Ky. --- Forty-seven students from Greenup County were named to the Morehead State University Dean's List for the 1986 Fall Semester.

To be named to the list, a student must be enrolled on a full-time basis and achieve at least a 3.4 grade point average on a 4.0 scale.

The Dean's List includes:

STEPHANIE BENTLEY, WURLAND.
KEITH O BLEVINS, ARGILLITE.
MARK D CALLIHAN, CLEARFIELD.
AMY L CAMPBELL, ASHLAND.
MICHAEL L. DELONG, RUSSELL.
JANET J DODD, RUSSELL.
SHERRI LYNN EASTHAM, WURLAND.
WILLIAM PAUL GEHRINGER, GREENUP.
JAMES B. GRAY, CLEARFIELD.
ROBERT F HACKWORTH, FLATWOODS.
MICHAEL D. HAMM, FLATWOODS.
REGINA B HATFIELD, RACELAND.
PAMELA L. HICKS, OLDTOWN.
BRIAN K. HIENEMAN, RACELAND.
ANDREA DENISE HUNTER, FLATWOODS.
LISA DAWNETTE ISON, GREENUP.
MELANIE KIDD, FLATWOODS.
STEVEN B. KOUNS, FLATWOODS.
KIMBERLY RAE KOZEE, MALONETON.
KIMBERLY A KROEHLING, RUSSELL.
KATHY LARGE, WORTHINGTON.
JOHN K. LYND, FLATWOODS.
WILLIAM LYONS, SOUTH SHORE.
MARK MANIS, GREENUP.
WILLIAM R. MARTIN, WORTHINGTON.

-- MORE --

ADI
Greenup News
Times Trader

CHRISTOPHER MULLINS, RUSSELL.
DAVID A. NELSON, FLATWOODS.
DEBORAH LYNN NICHOLS, MOREHEAD.
TONY PALMER, GREENUP.
PATRICIA POTTER, WURLAND.
TONY D. QUILLEN, GREENUP.
DAVID RIDENOUR, RUSSELL.
JAMES K. ROWLETT, WORTHINGTON.
BARBARA E. SATTERLY, GRAYSON.
GREGORY B SLONE, ASHLAND.
JEFFREY L. SMITH, FLATWOODS.
RANDALL DAVID SMITH, OLDTOWN.
BEULAH D. TACKETT, RACELAND.
DANNY TACKETT, FLATWOODS.
KIMBERLY DENISE TACKETT, WURLAND.
CAROL R THOMPSON, FLATWOODS.
DAVID M. THRELKELD, RUSSELL.
SHERRI TIMBERLAKE, SOUTH SHORE.
SHARRI R TOLLIVER, GREENUP.
PEGGY A WILBURN, MALONETON.
RICHARD M. WOODS, GREENUP.
KAREN L ZASTAWNIAK, FLATWOODS.

#####

News

PUBLIC INFORMATION

JUDITH YANCY, DIRECTOR

MOREHEAD STATE UNIVERSITY

UPO BOX 1100

MOREHEAD, KY 40351

606-783-2030

February 17, 1987
FOR IMMEDIATE RELEASE

MOREHEAD, Ky. --- One student from Harlan County was named to the Morehead State University Dean's List for the 1986 Fall Semester.

To be named to the list, a student must be enrolled on a full-time basis and achieve at least a 3.4 grade point average on a 4.0 scale.

The Dean's List includes:

ROBERT HENDRICKS, MOREHEAD.

####

*Harlan Daily
Tri-City News
Mountain Eagle*

News

PUBLIC INFORMATION

JUDITH YANCY, DIRECTOR

MOREHEAD STATE UNIVERSITY

UPO BOX 1100

MOREHEAD, KY 40351

606-783-2030

February 17, 1987
FOR IMMEDIATE RELEASE

MOREHEAD, Ky. --- One student from Harrison County was named to the Morehead State University Dean's List for the 1986 Fall Semester.

To be named to the list, a student must be enrolled on a full-time basis and achieve at least a 3.4 grade point average on a 4.0 scale.

The Dean's List includes:

KELLI CALLAHAN, CYNTHIANA.

####

Cynthiana Democrat

News

PUBLIC INFORMATION

JUDITH YANCY, DIRECTOR

MOREHEAD STATE UNIVERSITY

UPO BOX 1100

MOREHEAD, KY 40351

606-783-2030

February 17, 1987
FOR IMMEDIATE RELEASE

MOREHEAD, Ky. --- Two students from Hart County were named to the Morehead State University Dean's List for the 1986 Fall Semester.

To be named to the list, a student must be enrolled on a full-time basis and achieve at least a 3.4 grade point average on a 4.0 scale.

The Dean's List includes:

PATTI ANNE CLOSE, CANMER.
TAMMY J. GARDNER, CUB RUN.

####

Hart Co. News

News

PUBLIC INFORMATION

JUDITH YANCY, DIRECTOR

MOREHEAD STATE UNIVERSITY

UPO BOX 1100

MOREHEAD, KY 40351

606-783-2030

February 17, 1987
FOR IMMEDIATE RELEASE

MOREHEAD, Ky. --- One student from Henderson County was named to the Morehead State University Dean's List for the 1986 Fall Semester.

To be named to the list, a student must be enrolled on a full-time basis and achieve at least a 3.4 grade point average on a 4.0 scale.

The Dean's List includes:

MARGARET ANN ROMANS, HENDERSON.

####

The Gleaner

News

PUBLIC INFORMATION

JUDITH YANCY, DIRECTOR

MOREHEAD STATE UNIVERSITY

UPO BOX 1100

MOREHEAD, KY 40351

606-783-2030

February 17, 1987
FOR IMMEDIATE RELEASE

MOREHEAD, Ky. --- One student from Hopkins County was named to the Morehead State University Dean's List for the 1986 Fall Semester.

To be named to the list, a student must be enrolled on a full-time basis and achieve at least a 3.4 grade point average on a 4.0 scale.

The Dean's List includes:

LEIGH A CASARES, MADISONVILLE.

####

Madisonville Messenger

News

PUBLIC INFORMATION

JUDITH YANCY, DIRECTOR

MOREHEAD STATE UNIVERSITY

UPO BOX 1100

MOREHEAD, KY 40351

606-783-2030

February 17, 1987
FOR IMMEDIATE RELEASE

MOREHEAD, Ky. --- One student from Jackson County was named to the Morehead State University Dean's List for the 1986 Fall Semester.

To be named to the list, a student must be enrolled on a full-time basis and achieve at least a 3.4 grade point average on a 4.0 scale.

The Dean's List includes:

KEVIN HURLEY, MOREHEAD.

#####

Jackson Co. Sun

News

PUBLIC INFORMATION

JUDITH YANCY, DIRECTOR

MOREHEAD STATE UNIVERSITY

UPO BOX 1100

MOREHEAD, KY 40351

606-783-2030

February 17, 1987
FOR IMMEDIATE RELEASE

MOREHEAD, Ky. --- Fifteen students from Jefferson County were named to the Morehead State University Dean's List for the 1986 Fall Semester.

To be named to the list, a student must be enrolled on a full-time basis and achieve at least a 3.4 grade point average on a 4.0 scale.

The Dean's List includes:

CATHY BIGGS , LEBANON JCT..
KELLY CASEY, LOUISVILLE.
BRENDA FUTRELL, LOUISVILLE.
TRACI LEE HEDDEN, MIDDLETOWN.
MARC ADDISON HOWARD, LOUISVILLE.
KATIE KNOER, LOUISVILLE.
WILLIAM C. MAYES, LOUISVILLE.
ANGIE PORTMAN, LOUISVILLE.
ROBIN RAINES, MOREHEAD.
THOMAS RATTERMAN, ANCHORAGE.
PERRY J. ROY, SHEPHERDSVILLE.
EDGAR S. RUNYON, III, LOUISVILLE.
SHEILA M. SCOTT, LOUISVILLE.
ERNESTINE WINFIELD, LOUISVILLE.
DAVID TERRY WOODS, LOUISVILLE.

####

The Courier Journal

News

PUBLIC INFORMATION

JUDITH YANCY, DIRECTOR

MOREHEAD STATE UNIVERSITY

UPO BOX 1100

MOREHEAD, KY 40351

606-783-2030

February 17, 1987
FOR IMMEDIATE RELEASE

MOREHEAD, Ky. --- Three students from Jessamine County were named to the Morehead State University Dean's List for the 1986 Fall Semester.

To be named to the list, a student must be enrolled on a full-time basis and achieve at least a 3.4 grade point average on a 4.0 scale.

The Dean's List includes:

JAMES M. SANDERS, MARYSVILLE.
DONNA SAUNDERS, NICHOLASVILLE.
SUNDAE C. WELDI, NICHOLASVILLE.

####

Jessamine Journal

News

PUBLIC INFORMATION

JUDITH YANCY, DIRECTOR

MOREHEAD STATE UNIVERSITY

UPO BOX 1100

MOREHEAD, KY 40351

606-783-2030

February 17, 1987
FOR IMMEDIATE RELEASE

MOREHEAD, Ky. --- Eight students from Johnson County were named to the Morehead State University Dean's List for the 1986 Fall Semester.

To be named to the list, a student must be enrolled on a full-time basis and achieve at least a 3.4 grade point average on a 4.0 scale.

The Dean's List includes:

JAMES C BLANTON, THELMA.
LORI BLANTON, WEST VAN LEAR.
JUDITH ELAINE CARR, FLAT GAP.
CATHY JANE DANIELS, CLEARFIELD.
FRANCES JEWELL HONEYCUT, VAN LEAR.
MARK MCKENZIE, VOLGA.
TIMOTHY D SLONE, WITTENSVILLE.
RUSSELL A WILLIAMS, MEALLY.

####

Paintsville Herald
AD I
The Mountain Chronicle

News

PUBLIC INFORMATION

JUDITH YANCY, DIRECTOR

MOREHEAD STATE UNIVERSITY

UPO BOX 1100

MOREHEAD, KY 40351

606-783-2030

February 17, 1987
FOR IMMEDIATE RELEASE

MOREHEAD, Ky. --- Four students from Kenton County were named to the Morehead State University Dean's List for the 1986 Fall Semester.

To be named to the list, a student must be enrolled on a full-time basis and achieve at least a 3.4 grade point average on a 4.0 scale.

The Dean's List includes:

BARBARA BOLENDER, TAYLOR MILL.
JOSEPH ALBERT DOUGHERTY, FT. MITCHELL.
ERIN TEPE, ERLANGER.
KATHLEEN ANN WEBSTER, EDGEWOOD.

####

Kenton Co. Recorder

News

PUBLIC INFORMATION

JUDITH YANCY, DIRECTOR

MOREHEAD STATE UNIVERSITY

UPO BOX 1100

MOREHEAD, KY 40351

606-783-2030

February 17, 1987
FOR IMMEDIATE RELEASE

MOREHEAD, Ky. --- Fourteen students from Knott County were named to the Morehead State University Dean's List for the 1986 Fall Semester.

To be named to the list, a student must be enrolled on a full-time basis and achieve at least a 3.4 grade point average on a 4.0 scale.

The Dean's List includes:

KELVIN RAY AMBURGEY, LITT CARR.
HILLARY A. COMBS, LEBURN.
SARAH R. CURRAN, MT. STERLING.
MARGARET A ESTEP, ANCO.
DONALD R. GIBSON, LEBURN.
GRETA HANDSHOE, MOUSIE.
KENNY R. HOLBROOK, KITE.
JAMES MESSER, LEBURN.
MELISSA MOREY, MOUSIE.
JOAN RAMEY, LEBURN.
SAUNDRA D. SHELTON, MOREHEAD.
JEFFERY L. SMITH, HAZARD.
KAREN K. STAMPER, MALLIE.
KEVIN THORNSBERRY, DRY CREEK.

####

*Mountain Eagle
Troublesome Creek Times*

News

PUBLIC INFORMATION

JUDITH YANCY, DIRECTOR

MOREHEAD STATE UNIVERSITY

UPO BOX 1100

MOREHEAD, KY 40351

606-783-2030

February 17, 1987
FOR IMMEDIATE RELEASE

MOREHEAD, Ky. --- One student from Knox County was named to the Morehead State University Dean's List for the 1986 Fall Semester.

To be named to the list, a student must be enrolled on a full-time basis and achieve at least a 3.4 grade point average on a 4.0 scale.

The Dean's List includes:

DENISE MARIE METZGER, CORBIN.

####

Tri City News

News

PUBLIC INFORMATION

JUDITH YANCY, DIRECTOR

MOREHEAD STATE UNIVERSITY

UPO BOX 1100

MOREHEAD, KY 40351

606-783-2030

February 17, 1987
FOR IMMEDIATE RELEASE

MOREHEAD, Ky. --- One student from Laurel County was named to the Morehead State University Dean's List for the 1986 Fall Semester.

To be named to the list, a student must be enrolled on a full-time basis and achieve at least a 3.4 grade point average on a 4.0 scale.

The Dean's List includes:

THOMAS E. LEWIS, LONDON.

####

Herald News

News

PUBLIC INFORMATION

JUDITH YANCY, DIRECTOR

MOREHEAD STATE UNIVERSITY

UPO BOX 1100

MOREHEAD, KY 40351

606-783-2030

February 17, 1987
FOR IMMEDIATE RELEASE

MOREHEAD, Ky. --- Ten students from Lawrence County were named to the Morehead State University Dean's List for the 1986 Fall Semester.

To be named to the list, a student must be enrolled on a full-time basis and achieve at least a 3.4 grade point average on a 4.0 scale.

The Dean's List includes:

EMILY J BURCHETT, LOUISA.
ANITA BUTCHER, MOREHEAD.
REVA M. FORD, MOREHEAD.
JEFFERY D. GILLIAM, MAZIE.
CAROLYN J. MCGINN, BLAINE.
MARY PERRY, LOUISA.
ABIGAIL B PINSON, LOUISA.
ROMANA P. SHORT, LOUISA.
JAMES VANHOOSE, LOWMANVILLE.
KERMA L. VANHOOSE, LOWMANVILLE.

####

ADI
Big Sandy News

News

PUBLIC INFORMATION

JUDITH YANCY, DIRECTOR

MOREHEAD STATE UNIVERSITY

UPO BOX 1100

MOREHEAD, KY 40351

606-783-2030

February 17, 1987
FOR IMMEDIATE RELEASE

MOREHEAD, Ky. --- Two students from Lee County were named to the Morehead State University Dean's List for the 1986 Fall Semester.

To be named to the list, a student must be enrolled on a full-time basis and achieve at least a 3.4 grade point average on a 4.0 scale.

The Dean's List includes:

REBECCA BOWMAN, BEATTYVILLE.
BELINDA GAIL STEELE, ZOE.

####

Beattyville Enterprise

News

PUBLIC INFORMATION

JUDITH YANCY, DIRECTOR

MOREHEAD STATE UNIVERSITY

UPO BOX 1100

MOREHEAD, KY 40351

606-783-2030

February 17, 1987
FOR IMMEDIATE RELEASE

MOREHEAD, Ky. --- Four students from Leslie County were named to the Morehead State University Dean's List for the 1986 Fall Semester.

To be named to the list, a student must be enrolled on a full-time basis and achieve at least a 3.4 grade point average on a 4.0 scale.

The Dean's List includes:

HARGIS R. BAILEY, CONFLUENCE.
TIMOTHY L. HACKER, WOOTON.
KIMBERLY ALENE HOWARD, CINDA.
RICHARD B. MORGAN, ESSIE.

####

News

PUBLIC INFORMATION

JUDITH YANCY, DIRECTOR

MOREHEAD STATE UNIVERSITY

UPO BOX 1100

MOREHEAD, KY 40351

606-783-2030

Feb. 17, 1987
FOR IMMEDIATE RELEASE

MOREHEAD, Ky.-- Eighteen students from Letcher County were named to the Morehead State University Dean's List for the 1986 Fall Semester.

To be named to the list, a student must be enrolled on a full-time basis and achieve at least a 3.4 grade point average on a 4.0 scale.

The Dean's List includes:

Tina Amburgey, Isom.
Adrian Back, Jeremiah.
Patricia A. Baker, Thornton.
Billy James Banks, Whitesburg.
Tiphonie J. Bates, Whitesburg.
Anita Maywood Campbell, Hallie.
Jeffery Collier, Partridge.
Annette Combs, Whitesburg.
Kathy A. Conley, Morehead.
Melanie K. Greer, Jenkins.
Astor Halcomb, Ulvah.
Scott Hayburn Keith, Jenkins.
Dawn Letcher, Carlisle.
Cheryl Mullins, Whitesburg.
Gail Roark, Carcassonne.
Lisa Whitaker, Crown.
Wendy Williams, Whitesburg.
Debra L. Wright, Neon.

####

py

*Mountain Eagle
Tri City News*

News

PUBLIC INFORMATION

JUDITH YANCY, DIRECTOR

MOREHEAD STATE UNIVERSITY

UPO BOX 1100

MOREHEAD, KY 40351

606-783-2030

Feb. 17, 1987
FOR IMMEDIATE RELEASE

MOREHEAD, Ky.--Twenty-six students from Lewis County were named to the Morehead State University Dean's List for the 1986 Fall Semester.

To be named to the list, a student must be enrolled on a full-time basis and achieve at least a 3.4 grade point average on a 4.0 scale.

The Dean's List includes:

Danny Adkins, Tollesboro.
Connie A. Bentley, Morehead.
Lori L. Boyd, Tollesboro.
Christopher Bryan, Vanceburg
Anita J. Bryson, Flatwoods.
Kevin W. Duff, Vanceburg.
Gina Duncan, Vanceburg.
James E. Evans, Vanceburg.
Diane Fannin, Olive Hill.
Beverly Hackworth, Tollesboro.
Darlene C. Ilhardt, Tollesboro.
Libby Jefferson, Vanceburg.
Kelly J. Liles, Garrison.
Rebecca G. Lykins, Vanceburg.
Karen A. Mason, Vanceburg.
Ada J. Miracle, Garrison.
Jeri L. Miracle, Garrison.
Rhonda S. Nolan, Emerson.
Shirley S. Nolan, Emerson.
Brenda K. Riley, Vanceburg
Darrell Ruark, Vanceburg.
Russell Scott, Quincy.
Shirley Ann Smith, Vanceburg.
Beverly K. Wills, Vanceburg.
Donna M. Wills, Vanceburg.
Dana Yates, Vanceburg.

####

py

*Menifee Co. News
Lewis Co. News*

News

PUBLIC INFORMATION

JUDITH YANCY, DIRECTOR

MOREHEAD STATE UNIVERSITY

UPO BOX 1100

MOREHEAD, KY 40351

606-783-2030

February 17, 1987
FOR IMMEDIATE RELEASE

MOREHEAD, Ky. --- Two students from Lincoln County were named to the Morehead State University Dean's List for the 1986 Fall Semester.

To be named to the list, a student must be enrolled on a full-time basis and achieve at least a 3.4 grade point average on a 4.0 scale.

The Dean's List includes:

WILLIAM WEBSTER GILBERT, II, STANFORD.
TONIA L GOOCH, LANCASTER.

####

Lincoln Co Post

News

PUBLIC INFORMATION

JUDITH YANCY, DIRECTOR

MOREHEAD STATE UNIVERSITY

UPO BOX 1100

MOREHEAD, KY 40351

606-783-2030

February 17, 1987
FOR IMMEDIATE RELEASE

MOREHEAD, Ky. --- One student from Mccreary County was named to the Morehead State University Dean's List for the 1986 Fall Semester.

To be named to the list, a student must be enrolled on a full-time basis and achieve at least a 3.4 grade point average on a 4.0 scale.

The Dean's List includes:

TODD MICHAEL JONES, PINE KNOT.

####

McCreary Co. Record

News

PUBLIC INFORMATION

JUDITH YANCY, DIRECTOR

MOREHEAD STATE UNIVERSITY

UPO BOX 1100

MOREHEAD, KY 40351

606-783-2030

February 17, 1987
FOR IMMEDIATE RELEASE

MOREHEAD, Ky. --- One student from Madison County was named to the Morehead State University Dean's List for the 1986 Fall Semester.

To be named to the list, a student must be enrolled on a full-time basis and achieve at least a 3.4 grade point average on a 4.0 scale.

The Dean's List includes:

KIMBERLEY DUFF, BEREA.

####

Madison Co. Post

News

PUBLIC INFORMATION

JUDITH YANCY, DIRECTOR

MOREHEAD STATE UNIVERSITY

UPO BOX 1100

MOREHEAD, KY 40351

606-783-2030

February 17, 1987
FOR IMMEDIATE RELEASE

MOREHEAD, Ky. --- Seventeen students from Magoffin County were named to the Morehead State University Dean's List for the 1986 Fall Semester.

To be named to the list, a student must be enrolled on a full-time basis and achieve at least a 3.4 grade point average on a 4.0 scale.

The Dean's List includes:

LISA C ALLEN, EDNA.
JAYNIE LEE ARNETT, HENDRICKS.
TERESA L CARTY, SALYERSVILLE.
LISA A. HOPKINS, SALYERSVILLE.
JILL HOWARD, SALYERSVILLE.
BERNICE KAY JENKINS, SALYERSVILLE.
CONNIE R. JONES, SALYERSVILLE.
KIMBERLY JO LEMASTER, SALYERSVILLE.
ALICE LYKINS, OLIVE HILL.
PATRICIA A LYON, HARPER.
TERESA EVELYN MONTGOMERY, SALYERSVILLE.
GAY DAWN PRATER, SALYERSVILLE.
LISA L REED, SALYERSVILLE.
MARCELLA SALYER, CARVER.
JERRY W SWINEY, SALYERSVILLE.
MARLA K WATSON, SALYERSVILLE.
WESLEY WATSON, HENDRICKS.

####

ADI
Paintsville Herald

News

PUBLIC INFORMATION

JUDITH YANCY, DIRECTOR

MOREHEAD STATE UNIVERSITY

UPO BOX 1100

MOREHEAD, KY 40351

606-783-2030

February 17, 1987
FOR IMMEDIATE RELEASE

MOREHEAD, Ky. --- Three students from Martin County were named to the Morehead State University Dean's List for the 1986 Fall Semester.

To be named to the list, a student must be enrolled on a full-time basis and achieve at least a 3.4 grade point average on a 4.0 scale.

The Dean's List includes:

RICK CORNETT, INEZ.
RHONDA MARIE HARLESS, INEZ.
DANNY R. MAYNARD, INEZ.

#####

ADI
Martin County

News

PUBLIC INFORMATION

JUDITH YANCY, DIRECTOR

MOREHEAD STATE UNIVERSITY

UPO BOX 1100

MOREHEAD, KY 40351

606-783-2030

February 17, 1987
FOR IMMEDIATE RELEASE

MOREHEAD, Ky. --- Twenty-two students from Mason County were named to the Morehead State University Dean's List for the 1986 Fall Semester.

To be named to the list, a student must be enrolled on a full-time basis and achieve at least a 3.4 grade point average on a 4.0 scale.

The Dean's List includes:

FRANKLIN ADAMS, MAYSVILLE.
AMY BRYAN, MAYSVILLE.
MARY CAMPBELL, MAYSVILLE.
TERRY DEE CAMPBELL, MAYSVILLE.
ROBYN JO CASTLE, ABERDEEN .
ELIZABETH G. EMMONS, MAYSVILLE.
LEE ANNE FELDHAUS, MAYSVILLE.
WILLIAM FELDHAUS, MAYSVILLE.
RUTH ANN FURBY, MAYSVILLE.
SUSAN GAREY, MAYSVILLE.
LORI E. HOWE, MAYSVILLE.
JUDY JOHNSTON, MAYSVILLE.
CARA LAWWILL, MAYSVILLE.
KIMBERLY F. MAHAFFEY, MAYSVILLE.
MICHAEL ALLEN MAHAFFEY, MAYSVILLE.
TAWNIA MCINTYRE, MAYSVILLE.
STEPHEN T MEADOWS, MAYSVILLE.
LAURA RUTH PYLE, MAYSVILLE.
ROBERT EUGENE ROE, MAYSVILLE.
ANTHONY SPARKS, MAYSVILLE.
REBECCA D. TOLLNER, DOVER.
JULIE M. TURNER, MAYSVILLE.

####

*Menifee Co. News
Ledger - Indip*

News

PUBLIC INFORMATION

JUDITH YANCY, DIRECTOR

MOREHEAD STATE UNIVERSITY

UPO BOX 1100

MOREHEAD, KY 40351

606-783-2030

February 17, 1987
FOR IMMEDIATE RELEASE

MOREHEAD, Ky. --- Thirteen students from Menifee County were named to the Morehead State University Dean's List for the 1986 Fall Semester.

To be named to the list, a student must be enrolled on a full-time basis and achieve at least a 3.4 grade point average on a 4.0 scale.

The Dean's List includes:

JAMES T BRYANT, MARIBA.
LANA CROUCH, MARIBA.
KIMBERLY D. HALE, MT. STERLING.
BRADLEY HINDS, MT. STERLING.
SHIELA K. HURT, POMEROYTON.
WILMA JEAN LANDRUM, MEANS.
BILLY J. LEDFORD, POMEROYTON.
ANTHONY NOTT, FRENCHBURG.
DEBORAH ROSS, WELLINGTON.
DONNA K. SEWARD, MOREHEAD.
RANDY SMALLWOOD, MARIBA.
MARGARET SPENCER, MOREHEAD.
DENITA J. WILHOIT, WELLINGTON.

####

*Menifee Co. News
Bath Co. Outlook*

News

PUBLIC INFORMATION

JUDITH YANCY, DIRECTOR

MOREHEAD STATE UNIVERSITY

UPO BOX 1100

MOREHEAD, KY 40351

606-783-2030

February 17, 1987
FOR IMMEDIATE RELEASE

MOREHEAD, Ky. --- One student from Mercer County was named to the Morehead State University Dean's List for the 1986 Fall Semester.

To be named to the list, a student must be enrolled on a full-time basis and achieve at least a 3.4 grade point average on a 4.0 scale.

The Dean's List includes:

DENA KELLER, VERSAILLES.

####

Harrodsburg Herald

News

PUBLIC INFORMATION

JUDITH YANCY, DIRECTOR

MOREHEAD STATE UNIVERSITY

UPO BOX 1100

MOREHEAD, KY 40351

606-783-2030

February 17, 1987
FOR IMMEDIATE RELEASE

MOREHEAD, Ky. --- Twenty-eight students from Montgomery County were named to the Morehead State University Dean's List for the 1986 Fall Semester.

To be named to the list, a student must be enrolled on a full-time basis and achieve at least a 3.4 grade point average on a 4.0 scale.

The Dean's List includes:

ANNA F BYRD, MT. STERLING.
BERT CHARLES III, MT STERLING.
KEVIN C. COCKRELL, JEFFERSONVILLE.
ALICE DOYLE, MT. STERLING.
KAREN D. DRENNEN, MT STERLING.
TERRY GINTER, MT STERLING.
KEVIN GOLDY, MT STERLING.
E. JOYCE HARDWICK, MT STERLING.
KATHY HOLLON, JEFFERSONVILLE.
MELODY ANN HOOD, MT. STERLING.
LESLI K LEE, MT. STERLING.
DOUGLAS A. LESTER, MT. STERLING.
JAMA MARTIN, MOREHEAD.
TERESA RAE MONTGOMERY, JEFFERSONVILLE.
CONNIE OAKS, MT. STERLING.
PAMELA OLDFIELD, MT. STERLING.
SHARON K. PATRICK, MT. STERLING.
ELIZABETH M PELFREY, MT STERLING.
VERNON KEITH PRATER, MT. STERLING.
VIRGINIA PRATER, LEXINGTON.
CHARLES S. SMALLWOOD, MT. STERLING.
SHARON K. SWARTZ, MT. STERLING.
DONNA J. TAYLOR, MOREHEAD.
GEORGE P. TAYLOR, MOREHEAD.
JOHN S. TOY, MT. STERLING.

-- MORE --

*Menifee Co.
Mt. Sterling Advs.
Booth Co. N. O. Adams*

Page: 2
Montgomery County

TIMOTHY W. UPDIKE, MT. STERLING.
BILLY W. WARNER, MT. STERLING.
JAN S. WINGATE, MT STERLING.

####

News

PUBLIC INFORMATION

JUDITH YANCY, DIRECTOR

MOREHEAD STATE UNIVERSITY

UPO BOX 1100

MOREHEAD, KY 40351

606-783-2030

February 17, 1987
FOR IMMEDIATE RELEASE

MOREHEAD, Ky. --- Twenty students from Morgan County were named to the Morehead State University Dean's List for the 1986 Fall Semester.

To be named to the list, a student must be enrolled on a full-time basis and achieve at least a 3.4 grade point average on a 4.0 scale.

The Dean's List includes:

GREGORY L ADKINS, WEST LIBERTY.
CYNTHIA S. BARBER, WEST LIBERTY.
DAISY E. CHANEY, BUSKIRK.
AURORA H. CONN, WEST LIBERTY.
PATRICIA L. FANNIN, WEST LIBERTY.
SANDRA D. FANNIN, WEST LIBERTY.
TIMMY WAYNE FRANKLIN, WEST LIBERTY.
BELINDA S. GAMBLE, WEST LIBERTY.
ALICIA GRIFFITTS, WHITE OAK.
RICKY OWEN HAMMOND, CLEARFIELD.
DEVETTA A HILL, WEST LIBERTY.
SELDEN TERRY HOPKINS, SALYERSVILLE.
JEFFREY LEWIS, WEST LIBERTY.
EVERETT L MARKWELL, WEST LIBERTY.
LYNDA J. MCGUIRE, EZEL.
SANDRA MCGUIRE, WEST LIBERTY.
LONNIE MORRIS, CANEY.
JILL C. RATLIFF, POMEROYTON.
DAVID A. SEXTON, EZEL.
RANDY WILLIAMS, WHITE OAK.

####

ADI
Licking Valley Courier
Menifee Co. News

News

PUBLIC INFORMATION

JUDITH YANCY, DIRECTOR

MOREHEAD STATE UNIVERSITY

UPO BOX 1100

MOREHEAD, KY 40351

606-783-2030

February 17, 1987
FOR IMMEDIATE RELEASE

MOREHEAD, Ky. --- Five students from Nelson County were named to the Morehead State University Dean's List for the 1986 Fall Semester.

To be named to the list, a student must be enrolled on a full-time basis and achieve at least a 3.4 grade point average on a 4.0 scale.

The Dean's List includes:

NICHOLAS BALLARD, BARDSTOWN.
GARY J. CRUME, BARDTOWN.
JOHN K. KIRTLEY, BARDSTOWN.
MARTINA WALLS, FAIRFIELD.
SARA LEE WILLIAMS, BARDSTOWN.

####

Kentucky Standard

News

PUBLIC INFORMATION

JUDITH YANCY, DIRECTOR

MOREHEAD STATE UNIVERSITY

UPO BOX 1100

MOREHEAD, KY 40351

606-783-2030

February 17, 1987
FOR IMMEDIATE RELEASE

MOREHEAD, Ky. --- Ten students from Nicholas County were named to the Morehead State University Dean's List for the 1986 Fall Semester.

To be named to the list, a student must be enrolled on a full-time basis and achieve at least a 3.4 grade point average on a 4.0 scale.

The Dean's List includes:

PENNY J. BRETZ, CARLISLE.
DONALD A. BROMAGEN, CARLISLE.
ANGELA E. BUCKNER, CARLISLE.
MICHELLE R HAMILTON, CARLISLE.
THOMAS CHRISTOPHER RODGERS, MOREHEAD.
MARTY SEITHERS, CARLISLE.
GALEN C. TOLLIVER, MOOREFIELD.
RHONDA G. VAUGHN, CARLISLE.
CONNIE S. WILLS, CARLISLE.
RONDA WILSON, MOREHEAD.

####

*Carlisle Mercury
Mt. Sterling Adv.
Bath Co. Outlook*

News

PUBLIC INFORMATION

JUDITH YANCY, DIRECTOR

MOREHEAD STATE UNIVERSITY

UPO BOX 1100

MOREHEAD, KY 40351

606-783-2030

February 17, 1987
FOR IMMEDIATE RELEASE

MOREHEAD, Ky. --- Four students from Oldham County were named to the Morehead State University Dean's List for the 1986 Fall Semester.

To be named to the list, a student must be enrolled on a full-time basis and achieve at least a 3.4 grade point average on a 4.0 scale.

The Dean's List includes:

WILLIAM B. CHAMBERS, MOREHEAD.
JEFFREY ALAN GRIFFIN, PROSPECT.
STACY HIGDON, LAGRANGE.
DAVID VOTTA, JR., PEEWEE VALLEY.

####

Oldham Era

News

PUBLIC INFORMATION

JUDITH YANCY, DIRECTOR

MOREHEAD STATE UNIVERSITY

UPO BOX 1100

MOREHEAD, KY 40351

606-783-2030

February 17, 1987
FOR IMMEDIATE RELEASE

MOREHEAD, Ky. --- Three students from Owsley County were named to the Morehead State University Dean's List for the 1986 Fall Semester.

To be named to the list, a student must be enrolled on a full-time basis and achieve at least a 3.4 grade point average on a 4.0 scale.

The Dean's List includes:

DAVID LEE ALLEN, BOONEVILLE.
DAVID HALL, BOONEVILLE.
ALAN DALE TAYLOR, BOONEVILLE.

####

Booneville Sentinel

News

PUBLIC INFORMATION

JUDITH YANCY, DIRECTOR

MOREHEAD STATE UNIVERSITY

UPO BOX 1100

MOREHEAD, KY 40351

606-783-2030

February 17, 1987
FOR IMMEDIATE RELEASE

MOREHEAD, Ky. --- Five students from Pendleton County were named to the Morehead State University Dean's List for the 1986 Fall Semester.

To be named to the list, a student must be enrolled on a full-time basis and achieve at least a 3.4 grade point average on a 4.0 scale.

The Dean's List includes:

KATHRYN A. BALL, FALMOUTH.
CHARLES BRANN, DEMOSSVILLE.
JEFFREY C. CASWELL, FALMOUTH.
KIMBERLY COURTNEY, BERRY.
TRENA LEA, FALMOUTH.

####

*Falmouth Outlook
Ky. Post*

News

PUBLIC INFORMATION

JUDITH YANCY, DIRECTOR

MOREHEAD STATE UNIVERSITY

UPO BOX 1100

MOREHEAD, KY 40351

606-783-2030

February 17, 1987
FOR IMMEDIATE RELEASE

MOREHEAD, Ky. --- Eleven students from Perry County were named to the Morehead State University Dean's List for the 1986 Fall Semester.

To be named to the list, a student must be enrolled on a full-time basis and achieve at least a 3.4 grade point average on a 4.0 scale.

The Dean's List includes:

STEVEN T BENTON, COMBS.
ANTHONY FORREST CORNETT, DWARF.
DAVID WAYNE CORNETT, VIPER.
KEVEN CORNETT, VIPER.
KAREN E. HALCOMB, CORNETTSVILLE.
LEANNA HALL, VIPER.
ROBIN LYNN RIDDERVOLD, COMBS.
CYNTHIA RIVERA, KRYPTON.
RONALD L SMITH, HAZARD.
CHRISTINE TUCKER, DWARF.
BECKY ANN WOLFE, THORNVILLE.

####

Herald Voice

News

PUBLIC INFORMATION

JUDITH YANCY, DIRECTOR

MOREHEAD STATE UNIVERSITY

UPO BOX 1100

MOREHEAD, KY 40351

606-783-2030

February 17, 1987
FOR IMMEDIATE RELEASE

MOREHEAD, Ky. --- Thirty-four students from Pike County were named to the Morehead State University Dean's List for the 1986 Fall Semester.

To be named to the list, a student must be enrolled on a full-time basis and achieve at least a 3.4 grade point average on a 4.0 scale.

The Dean's List includes:

GREGORY ALLEN BLACKBURN, LEXINGTON.
DEBBIE BULLOCK, FEDS CREEK.
WILLIS CASSELL, FOREST HILLS.
VICKIE L. CHAMBERS, MOREHEAD.
MICHAEL FLANERY, PIKEVILLE.
CHERYL B. FURBY, PIKEVILLE.
JULIA M GREER, PIKEVILLE.
CRYSTAL D. HARRIS, PIKEVILLE.
LORI M HAWKINS, ASHCAMP.
CRYSTAL HUNT, KIMPER.
KIMBERLY J. ISNER, VIRGIE.
DENNIS LABRECHE, PIKEVILLE.
DUANE LESTER, STEELE.
DEBORAH T. MARBLE, META.
PAMELA MCCLANAHAN, KIMPER.
PAUL E. MCCLANAHAN, PINSON FORK.
GREGORY R. MCCOY, ELKHORN CITY.
LISA R. MORRISON, PIKEVILLE.
PAMELA J. MORRISON, PIKEVILLE.
LISA MUNCY, PIKEVILLE.
BRIAN S OVERSTREET, ASHCAMP.
DOUGLAS G. RAMEY, ELKHORN CITY.
ANGELA HOPE REED, CANADA.
JENNIFER SERGENT, PIKEVILLE.
JENNIFER ANN SLONE, RACCOON.

-- MORE --

*App. News Express
Williamson Daily News*

Page: 2
Pike County

E. MARGARET SMITH, MOREHEAD.
JEFFERY SCOTT SODE, ELKHORN CITY.
ALICHIA M STANLEY, META .
RHONDA L. THOMPSON, GULNARE.
ROBERT WEBB, TURKEY CREEK.
BARRY J WOLFORD, PHELPS.
DELANE KENNETH WRIGHT, MYRA.
KENDALL H. WRIGHT, MYRA.
STEPHANIE M WRIGHT, DORTON.

#####

News

PUBLIC INFORMATION

JUDITH YANCY, DIRECTOR

MOREHEAD STATE UNIVERSITY

UPO BOX 1100

MOREHEAD, KY 40351

606-783-2030

February 17, 1987
FOR IMMEDIATE RELEASE

MOREHEAD, Ky. --- One student from Pulaski County was named to the Morehead State University Dean's List for the 1986 Fall Semester.

To be named to the list, a student must be enrolled on a full-time basis and achieve at least a 3.4 grade point average on a 4.0 scale.

The Dean's List includes:

JAMI SUE WEDDLE, SOMERSET.

####

*Commonwealth Journal
Somerset Observer*

News

PUBLIC INFORMATION

JUDITH YANCY, DIRECTOR

MOREHEAD STATE UNIVERSITY

UPO BOX 1100

MOREHEAD, KY 40351

606-783-2030

February 17, 1987
FOR IMMEDIATE RELEASE

MOREHEAD, Ky. --- Two students from Robertson County were named to the Morehead State University Dean's List for the 1986 Fall Semester.

To be named to the list, a student must be enrolled on a full-time basis and achieve at least a 3.4 grade point average on a 4.0 scale.

The Dean's List includes:

KENNETH SCOTT GRAVES, MT OLIVET.
TRENNNA MOORE, MT. OLIVET.

####

Robertson Co. Review

News

MOREHEAD STATE UNIVERSITY



JUDITH YANCY
Director of Public Information

Telephone 606-783-2030

MEMO

- Please complete necessary action
- Please advise
- Please note and return
- For your information
- For your files
- Other:

February 17, 1987
FOR IMMEDIATE RELEASE

MOREHEAD, Ky.

were named to the
the 1986 Fall Semester

To be named to
full-time basis and
on a 4.0 scale.

The Dean's List includes

CHRIS L. ADKINS
LISA ADKINS
BEVERLY J. ADKINS
JUDITH LYNN
PATRICIA E.
ROSEZELLA ASH
VIRGINIA L. E.
WILLIAM M. E.
JAMES D. BIN
TAMMY BLACK,
ERIC BLAIR,
TAMMY L. BLYTH
JANET R. BOGG
JACQUI A. BO
CYNTHIA JANE
GINA D. BROW
MILLARD RAY
ELIZABETH R.
JOHN J. BRUN
CHARLOTTE F.
MATTIE E. BU
CINDY L. CARP
DALE A. CASKEY, MOREHEAD.
LAURA M. CAUDILL, MOREHEAD.
KELLY R. CLOUSER, MOREHEAD.

Date: Feb. 17, 1987

To: Editor

Since this list was compiled, these additions were
added:

Ahmad Lotfi Arrifin, Morehead.
Ahmad Tahir Dzulkipli, Morehead.
Kelley Ann Jones, Morehead.
Siew Cheng Koh, Morehead.
Kathleen Nancy Lamport, Morehead.
Elizabeth Anne Leitz, Morehead.
Rohaidah, Malakan, Morehead.
Robert Carey Martin, Morehead.
Tammy Lynn McIntosh, Morehead.
Yasushi Nobuta, Morehead.
Kawal Prett Singh Sahni, Morehead
Chi Chung Roc Sin, Morehead.
Jimmy Douglas Yates, Morehead.

PLEASE NOTE: This brings the total number of Rowan
County students up to 123.

-- MORE --

*Mhd News
Menifee
ADQ
Bath Co. News Outlook*

ANITA COLDER, MOREHEAD.
ANGELA FAY COLLINS, CLEARFIELD.
ELIZABETH CAROL COLLINS, MOREHEAD.
MISSY COLLINS, MOREHEAD.
KYLE B. CRAGER, MOREHEAD.
TAMERA CRAGER, CLEARFIELD.
DARRIN L. DEMOSS, MOREHEAD.
SCOTT A DOBLER, MOREHEAD.
LARRY EARLY, MOREHEAD.
JO ELIZABETH FALLS, MOREHEAD.
PATRICIA JONES FANNIN, MOREHEAD.
DALE FAY, MOREHEAD.
KEITH E. FLORA, MOREHEAD.
KIMBERLY FORMAN, MOREHEAD.
RODNEY FOUCH, MOREHEAD.
BRENDA FULTZ, MOREHEAD.
TERESA FULTZ, MOREHEAD.
SUSAN FURR, MOREHEAD.
REGINA G. GREGORY, MOREHEAD.
SONYA LYNN HAMILTON, MOREHEAD.
MARY B. HAMM, CLEARFIELD.
KOLLEEN M. HARRIS, MOREHEAD.
CATHY LEE HELTERBRAND, CLEARFIELD.
EVA JO HENDERSON, CLEARFIELD.
JANET HOGGE, MOREHEAD.
JAMES ANTHONY HORTON, MOREHEAD.
GRADY HOWARD, CLEARFIELD.
JOLENE HOWARD, MOREHEAD.
CEJUANA C. HUDDLESTON, MOREHEAD.
CORNELIA JAMES, HAROLD.
DIANA K. JAMES, MOREHEAD.
JIM JAMES, MOREHEAD.
ANGELA D. JOHNSON, MOREHEAD.
BRENT NEWTON JONES, MOREHEAD.
ETHEL JONES, CLEARFIELD.
JOSEPH LAYNE, MOREHEAD.
BARBARA LEACH, MOREHEAD.
KIMBERLY A. LINGKAPO, MOREHEAD.
KERRY RAE LOGAN, MOREHEAD.
SUZANNE C. MANTOOTH, MOREHEAD.
LAURA A. MARTIN, MOREHEAD.
PEGGY LYNN MASCHINO, MOREHEAD.
SANDY L. MCINTOSH, MOREHEAD.
SHAUNA MOORE, MOREHEAD.
DEBORAH MORRISON, MOREHEAD.
ROBERT NEEDHAM, MOREHEAD.
LEILA M. NICKELL, BLACKSBURG.
LYNDA NORRIS, MOREHEAD.

CHRISTOPHER NORTH, MOREHEAD.
JEFFERY M. O'DELL, CLEARFIELD.
DIANE M. PARKER, MOREHEAD.
MELISSA L. PHILLEY, MOREHEAD.
JOYCE PLANCK, MOREHEAD.
RICHARD G POJEKY, MOREHEAD.
REBECCA L. PURDY, MOREHEAD.
VONDA KAY RAMEY, MOREHEAD.
FRAZER ALLEN RAVENSCRAFT, MOREHEAD.
BRENDA C. RAY, MOREHEAD.
VIRGINIA REEDER, MOREHEAD.
TRESA A. ROBERTS, FARMERS.
KELLEY ROBINSON, MOREHEAD.
LAURA L ROE, MOREHEAD.
ANNA ROTHHAAR, CLEARFIELD.
BONITA FAYE SKEENS, MOREHEAD.
KIMBERLY L. SKEENS, MOREHEAD.
ANTHONY W. STANSBURY, MOREHEAD.
TRACY D. STEWART, MOREHEAD.
LUGLENDIA SUE STIDAM, MOREHEAD.
ROBIN BESS STULL, MOREHEAD.
RONALD SUTTLE, MOREHEAD.
PAMELA K TERRELL, CLEARFIELD.
LISA G. THOMPSON, MOREHEAD.
DONNA C. TIPTON, MT. STERLING.
DANA C TRENT, MOREHEAD.
JAMES T TRENT, CLEARFIELD.
NORMA JEAN UTTERBACK, MOREHEAD.
SUE VENCILL, MOREHEAD.
MICHEL ANDREW WALDEN, MOREHEAD.
ANGELA D. WALLS, MOREHEAD.
NADINE L. WARREN, MOREHEAD.
MICHELE L. WELLS, MOREHEAD.
SHERRY E. WELLS, MT. STERLING.
WILLIAM M. WHITAKER, MOREHEAD.
EARNEST F WHITE JR, MOREHEAD.
JAMES DAVID WHITE, JR., MOREHEAD.
FREDDIE L. WILLIAMS, MOREHEAD.

#####

News

PUBLIC INFORMATION

JUDITH YANCY, DIRECTOR

MOREHEAD STATE UNIVERSITY

UPO BOX 1100

MOREHEAD, KY 40351

606-783-2030

February 17, 1987
FOR IMMEDIATE RELEASE

MOREHEAD, Ky. --- Two students from Russell County were named to the Morehead State University Dean's List for the 1986 Fall Semester.

To be named to the list, a student must be enrolled on a full-time basis and achieve at least a 3.4 grade point average on a 4.0 scale.

The Dean's List includes:

MALINDA BICKNELL, RUSSELL SPRINGS.
ADA MARCUM, JAMESTOWN.

####

Times - Journal

News

PUBLIC INFORMATION

JUDITH YANCY, DIRECTOR

MOREHEAD STATE UNIVERSITY

UPO BOX 1100

MOREHEAD, KY 40351

606-783-2030

February 17, 1987
FOR IMMEDIATE RELEASE

MOREHEAD, Ky. --- Six students from Scott County were named to the Morehead State University Dean's List for the 1986 Fall Semester.

To be named to the list, a student must be enrolled on a full-time basis and achieve at least a 3.4 grade point average on a 4.0 scale.

The Dean's List includes:

THERESE ARIZMENDI, GEORGETOWN.
MICHAEL L. DAVIS, GEORGETOWN.
JEFFREY T. GRIFFIN, GEORGETOWN.
CINDY A. GULLETT, CORINTH.
CHARLES W. MCCORMICK, GEORGETOWN.
PEGGY S. ROBEY, STAMPING GROUND.

#####

*Georgetown News-Democrat
The Graphic*

News

PUBLIC INFORMATION

JUDITH YANCY, DIRECTOR

MOREHEAD STATE UNIVERSITY

UPO BOX 1100

MOREHEAD, KY 40351

606-783-2030

February 17, 1987
FOR IMMEDIATE RELEASE

MOREHEAD, Ky. --- One student from Simpson County was named to the Morehead State University Dean's List for the 1986 Fall Semester.

To be named to the list, a student must be enrolled on a full-time basis and achieve at least a 3.4 grade point average on a 4.0 scale.

The Dean's List includes:

MICHAEL K. METCALF, FRANKLIN.

####

Franklin Favorite

News

PUBLIC INFORMATION

JUDITH YANCY, DIRECTOR

MOREHEAD STATE UNIVERSITY

UPO BOX 1100

MOREHEAD, KY 40351

606-783-2030

February 17, 1987
FOR IMMEDIATE RELEASE

MOREHEAD, Ky. --- One student from Warren County was named to the Morehead State University Dean's List for the 1986 Fall Semester.

To be named to the list, a student must be enrolled on a full-time basis and achieve at least a 3.4 grade point average on a 4.0 scale.

The Dean's List includes:

SHARON K. OWEN, BOWLING GREEN .

#####

Park City Daily News

News

PUBLIC INFORMATION

JUDITH YANCY, DIRECTOR

MOREHEAD STATE UNIVERSITY

UPO BOX 1100

MOREHEAD, KY 40351

606-783-2030

February 17, 1987
FOR IMMEDIATE RELEASE

MOREHEAD, Ky. --- One student from Wayne County was named to the Morehead State University Dean's List for the 1986 Fall Semester.

To be named to the list, a student must be enrolled on a full-time basis and achieve at least a 3.4 grade point average on a 4.0 scale.

The Dean's List includes:

CINDY F PATTON, MONTICELLO.

####

*Wayne Co. Outlook
Commonwealth Journal*

News

PUBLIC INFORMATION

JUDITH YANCY, DIRECTOR

MOREHEAD STATE UNIVERSITY

UPO BOX 1100

MOREHEAD, KY 40351

606-783-2030

February 17, 1987
FOR IMMEDIATE RELEASE

MOREHEAD, Ky. --- One student from Whitley County was named to the Morehead State University Dean's List for the 1986 Fall Semester.

To be named to the list, a student must be enrolled on a full-time basis and achieve at least a 3.4 grade point average on a 4.0 scale.

The Dean's List includes:

TERESA JEAN HILL, CORBIN.

#####

Times Tribune

News

PUBLIC INFORMATION

JUDITH YANCY, DIRECTOR

MOREHEAD STATE UNIVERSITY

UPO BOX 1100

MOREHEAD, KY 40351

606-783-2030

February 17, 1987
FOR IMMEDIATE RELEASE

MOREHEAD, Ky. --- Three students from Wolfe County were named to the Morehead State University Dean's List for the 1986 Fall Semester.

To be named to the list, a student must be enrolled on a full-time basis and achieve at least a 3.4 grade point average on a 4.0 scale.

The Dean's List includes:

JEFFREY R. BAILEY, CAMPTON.
LARRY BROWN, HAZEL GREEN.
PATRICIA ELLEN JONES, HAZEL GREEN.

####

*Menifee Co. News
Wolfe Co. News
Clay City Times*

News

PUBLIC INFORMATION

JUDITH YANCY, DIRECTOR

MOREHEAD STATE UNIVERSITY

UPO BOX 1100

MOREHEAD, KY 40351

606-783-2030

February 17, 1987
FOR IMMEDIATE RELEASE

MOREHEAD, Ky. --- One student from Woodford County was named to the Morehead State University Dean's List for the 1986 Fall Semester.

To be named to the list, a student must be enrolled on a full-time basis and achieve at least a 3.4 grade point average on a 4.0 scale.

The Dean's List includes:

DEWEY D. GIBBS, HAZEL GREEN.

####

Woodford Sun

News

PUBLIC INFORMATION

JUDITH YANCY, DIRECTOR

MOREHEAD STATE UNIVERSITY

UPO BOX 1100

MOREHEAD, KY 40351

606-783-2030

February 17, 1987
FOR IMMEDIATE RELEASE

MOREHEAD, Ky. --- Nine students from Adams (oh) County were named to the Morehead State University Dean's List for the 1986 Fall Semester.

To be named to the list, a student must be enrolled on a full-time basis and achieve at least a 3.4 grade point average on a 4.0 scale.

The Dean's List includes:

ANNETTE JEAN BARNHILL, WEST UNION.
TINA DIXON, WEST UNION.
DAVID DUGAN, ABERDEEN.
PAMELA EVANS, WEST UNION.
KIMBERLY R GRAHAM, PEEBLES.
DAVID KNAUFF, PEEBLES.
TINA MEFFORD, SEAMAN.
DEBORAH MORRISON, MANCHESTER.
CINDY A. PATRICK, WEST UNION.

#####

Manchester Signal

News

PUBLIC INFORMATION

JUDITH YANCY, DIRECTOR

MOREHEAD STATE UNIVERSITY

UPO BOX 1100

MOREHEAD, KY 40351

606-783-2030

February 17, 1987
FOR IMMEDIATE RELEASE

MOREHEAD, Ky. --- One student from Ashtabula (oh) County was named to the Morehead State University Dean's List for the 1986 Fall Semester.

To be named to the list, a student must be enrolled on a full-time basis and achieve at least a 3.4 grade point average on a 4.0 scale.

The Dean's List includes:

KAREN J. O'BAKER, GENEVA.

####

News

PUBLIC INFORMATION

JUDITH YANCY, DIRECTOR

MOREHEAD STATE UNIVERSITY

UPO BOX 1100

MOREHEAD, KY 40351

606-783-2030

February 17, 1987
FOR IMMEDIATE RELEASE

MOREHEAD, Ky. --- Fourteen students from Brown (oh) County were named to the Morehead State University Dean's List for the 1986 Fall Semester.

To be named to the list, a student must be enrolled on a full-time basis and achieve at least a 3.4 grade point average on a 4.0 scale.

The Dean's List includes:

TAMI BAIRD, RIPLEY.
ANTHONY BOHRER, MT. ORAB.
RACHEL L CARTER, GEORGETOWN.
LEIGH ANNE ELLIS, SARDINIA.
WILLIAM WADE ELLIS, GEORGETOWN.
DOUGLAS A. ERNST, SARDINIA.
RONDA EVANS, MT. STERLING.
CHRISTOPHER S. FOWLER, HIGGINSPOUR.
NINA M. GOECKE, GEORGETOWN.
INGRID ISAAC, ABERDEEN.
JENNIFER LEE JUMP, MT. ORAB.
PAULA M. ORMES, ABERDEEN.
THOMAS P. SCHUMACHER, RIPLEY.
REBECCA SUE STEGBAUER, FAYETTEVILLE.

#####

*Georgetown New Demo.
Brown Co. Press
Ripley Bee
Bethel Journal*

News

PUBLIC INFORMATION

JUDITH YANCY, DIRECTOR

MOREHEAD STATE UNIVERSITY

UPO BOX 1100

MOREHEAD, KY 40351

606-783-2030

Feb. 17, 1987
FOR IMMEDIATE RELEASE

MOREHEAD, Ky.--Six students from Butler (oh) County were named to the Morehead State University Dean's List for the 1986 Fall Semester.

To be named to the list, a student must be enrolled on a full-time basis and achieve at least a 3.4 grade point average on a 4.0 scale.

The Dean's List includes:

Dana R. Davis, Middletown.
James Charles Doughman, Monroe.
Janet Marie Janszen, West Chester.
Christy Leigh Moon, Middletown.
Robert Thomas, Fairfield.
Victoria Wright, Hamilton.

####

py

*Fairfield Echo
Journal News
Journal*

News

PUBLIC INFORMATION

JUDITH YANCY, DIRECTOR

MOREHEAD STATE UNIVERSITY

UPO BOX 1100

MOREHEAD, KY 40351

606-783-2030

February 17, 1987
FOR IMMEDIATE RELEASE

MOREHEAD, Ky. --- Two students from Carroll (oh) County were named to the Morehead State University Dean's List for the 1986 Fall Semester.

To be named to the list, a student must be enrolled on a full-time basis and achieve at least a 3.4 grade point average on a 4.0 scale.

The Dean's List includes:

LAURA LEE GRASSMICK, OXFORD.
TERESA NEFF, KENSINGTON.

####

Miami Student

News

PUBLIC INFORMATION

JUDITH YANCY, DIRECTOR

MOREHEAD STATE UNIVERSITY

UPO BOX 1100

MOREHEAD, KY 40351

606-783-2030

February 17, 1987
FOR IMMEDIATE RELEASE

MOREHEAD, Ky. --- One student from Champaign (oh) County was named to the Morehead State University Dean's List for the 1986 Fall Semester.

To be named to the list, a student must be enrolled on a full-time basis and achieve at least a 3.4 grade point average on a 4.0 scale.

The Dean's List includes:

AMY JO NICHOLAS, ST. PARIS.

####

The County Booster

News

PUBLIC INFORMATION

JUDITH YANCY, DIRECTOR

MOREHEAD STATE UNIVERSITY

UPO BOX 1100

MOREHEAD, KY 40351

606-783-2030

February 17, 1987
FOR IMMEDIATE RELEASE

MOREHEAD, Ky. --- Two students from Clark (oh) County were named to the Morehead State University Dean's List for the 1986 Fall Semester.

To be named to the list, a student must be enrolled on a full-time basis and achieve at least a 3.4 grade point average on a 4.0 scale.

The Dean's List includes:

THOMAS A. GOODFELLOW, SPRINGFIELD.
KRISTINA J. PEZZOPANE, APO NEW YORK.

####

News - Sun

News

PUBLIC INFORMATION

JUDITH YANCY, DIRECTOR

MOREHEAD STATE UNIVERSITY

UPO BOX 1100

MOREHEAD, KY 40351

606-783-2030

Feb. 17, 1987
FOR IMMEDIATE RELEASE

MOREHEAD, Ky.--Twenty students from Clermont (OH) County were named to the Morehead State University Dean's List for the 1986 Fall Semester.

To be named to the list, a student must be enrolled on a full-time basis and achieve at least a 3.4 grade point average on a 4.0 scale.

The Dean's List includes:

Thomas W. Bailey, Loveland.
Timothy James Bailey, Loveland.
Christina D. Baker, Bethel.
Veronica Sue Boots, Boca Raton.
Chris Andrew Clark, Bethel.
Todd Crawford, Batavia.
Mark Anthony Gebell, Batavia.
Carroll Hall, Jr., Bethel.
Jo Ellen Jordan, Batavia.
Lori Kincaid, Bethel.
Mary McKinley, New Richmond.
Kellene Mosbacker, Batavia.
Timothy Gene Musgrove, New Richmond.
Carl Schoellman, Batavia.
Joseph A. Sheppard, Amelia.
Steven Richard Strathmann, Williamsburg.
Diane Thacker, Bethel.
Constance Susan Thompson, Bethel.
Elizabeth E. Walters, Amelia.
Eric Woods, Batavia.

####

py

*Clermont Sun
The Bethel Journal
Community Journal
Queen City Suburban Press*

News

PUBLIC INFORMATION

JUDITH YANCY, DIRECTOR

MOREHEAD STATE UNIVERSITY

UPO BOX 1100

MOREHEAD, KY 40351

606-783-2030

February 17, 1987
FOR IMMEDIATE RELEASE

MOREHEAD, Ky. --- One student from Crawford (oh) County was named to the Morehead State University Dean's List for the 1986 Fall Semester.

To be named to the list, a student must be enrolled on a full-time basis and achieve at least a 3.4 grade point average on a 4.0 scale.

The Dean's List includes:

WILLIAM ALAN MANTHEY, GALION.

####

*Ohio Messenger
Telegraph Forum
Galion Inquirer*

News

PUBLIC INFORMATION

JUDITH YANCY, DIRECTOR

MOREHEAD STATE UNIVERSITY

UPO BOX 1100

MOREHEAD, KY 40351

606-783-2030

February 17, 1987
FOR IMMEDIATE RELEASE

MOREHEAD, Ky. --- Two students from Fairfield (oh) County were named to the Morehead State University Dean's List for the 1986 Fall Semester.

To be named to the list, a student must be enrolled on a full-time basis and achieve at least a 3.4 grade point average on a 4.0 scale.

The Dean's List includes:

MICHELE RENE COMPTON, BALTIMORE.
HEATHER HOFFMAN, CANAL WINCHESTER.

#####

The Times

News

PUBLIC INFORMATION

JUDITH YANCY, DIRECTOR

MOREHEAD STATE UNIVERSITY

UPO BOX 1100

MOREHEAD, KY 40351

606-783-2030

February 17, 1987
FOR IMMEDIATE RELEASE

MOREHEAD, Ky. --- Two students from Franklin (oh) County were named to the Morehead State University Dean's List for the 1986 Fall Semester.

To be named to the list, a student must be enrolled on a full-time basis and achieve at least a 3.4 grade point average on a 4.0 scale.

The Dean's List includes:

JOHN HUNTER JR, GAHANNA.
KIMBERLY KAY LOSCKO, COLUMBUS.

####

The Booster

News

PUBLIC INFORMATION

JUDITH YANCY, DIRECTOR

MOREHEAD STATE UNIVERSITY

UPO BOX 1100

MOREHEAD, KY 40351

606-783-2030

February 17, 1987
FOR IMMEDIATE RELEASE

MOREHEAD, Ky. --- Six students from Greene (oh) County were named to the Morehead State University Dean's List for the 1986 Fall Semester.

To be named to the list, a student must be enrolled on a full-time basis and achieve at least a 3.4 grade point average on a 4.0 scale.

The Dean's List includes:

CHERIE RENEE CARNES, BEAVERCREEK.
SHEILA JANE DONOVAN, BELLBROOK.
GREGORY FLANNERY, HILLSBORO.
CHRISTINA HOWARD, XENIA.
LAUREL B. LAMMERS, DAYTON.
ROBERT JAMES YOST, SPRING VALLEY.

#####

*Gazette
Fairborn Herald*

News

PUBLIC INFORMATION

JUDITH YANCY, DIRECTOR

MOREHEAD STATE UNIVERSITY

UPO BOX 1100

MOREHEAD, KY 40351

606-783-2030

February 17, 1987
FOR IMMEDIATE RELEASE

MOREHEAD, Ky. --- One student from Guernsey (oh) County was named to the Morehead State University Dean's List for the 1986 Fall Semester.

To be named to the list, a student must be enrolled on a full-time basis and achieve at least a 3.4 grade point average on a 4.0 scale.

The Dean's List includes:

SCOTT ANTHONY LOVE, CUMBERLAND.

####

Jeffersonian

News

PUBLIC INFORMATION

JUDITH YANCY, DIRECTOR

MOREHEAD STATE UNIVERSITY

UPO BOX 1100

MOREHEAD, KY 40351

606-783-2030

Feb. 17, 1987
FOR IMMEDIATE RELEASE

MOREHEAD, Ky.--Thirteen students from Hamilton (OH) County were named to the Morehead State University Dean's List for the 1986 Fall Semester.

To be named to the list, a student must be enrolled on a full-time basis and achieve at least a 3.4 grade point average on a 4.0 scale.

The Dean's List includes:

Michael Angel, Norwood.
Angela Rose Doerger, Cincinnati.
Patricia A. Gindling, Cincinnati.
James T. Hey, Harrison.
William Jacobs, Cincinnati.
Elisabeth Ann Mendell, Harrison.
Kenneth D. Napier, Beavercreek.
Paula Newberry, Cincinnati.
Lisa J. Nuss, Cincinnati.
Rita Kay Stamey, Cincinnati.
Shelley R. Tobergta, Cincinnati.
Joseph Anthony Wagner, Cincinnati.
Stacey Ann Whalen, Cincinnati.

####

py

The Record
Cinn. Magazine
Cinn. Enquirer
Cinn. Post

News

PUBLIC INFORMATION

JUDITH YANCY, DIRECTOR

MOREHEAD STATE UNIVERSITY

UPO BOX 1100

MOREHEAD, KY 40351

606-783-2030

February 17, 1987
FOR IMMEDIATE RELEASE

MOREHEAD, Ky. --- One student from Harrison (oh) County was named to the Morehead State University Dean's List for the 1986 Fall Semester.

To be named to the list, a student must be enrolled on a full-time basis and achieve at least a 3.4 grade point average on a 4.0 scale.

The Dean's List includes:

THOMAS H. HARRIS, JR., HAMILTON.

####

Journal News

News

PUBLIC INFORMATION

JUDITH YANCY, DIRECTOR

MOREHEAD STATE UNIVERSITY

UPO BOX 1100

MOREHEAD, KY 40351

606-783-2030

February 17, 1987
FOR IMMEDIATE RELEASE

MOREHEAD, Ky. --- Eight students from Highland (oh) County were named to the Morehead State University Dean's List for the 1986 Fall Semester.

To be named to the list, a student must be enrolled on a full-time basis and achieve at least a 3.4 grade point average on a 4.0 scale.

The Dean's List includes:

MARGARET A. BARRETT, LEESBURG.
KELLY NEWSOM, LYNCHBURG.
CARRIE POLLARD, GREENFIELD.
ANNE MARIE RANDOLPH, HILLSBORO.
MITCH ROBERTS, HILLSBORO.
JENNIFER JO ROOKS, HILLSBORO.
VICKI A STORER, HILLSBORO.
JILL VANDENBERG, LYNCHBURG.

####

*Lynchburg News
Times
Hillsboro Press-Gazette*

News

PUBLIC INFORMATION

JUDITH YANCY, DIRECTOR

MOREHEAD STATE UNIVERSITY

UPO BOX 1100

MOREHEAD, KY 40351

606-783-2030

February 17, 1987
FOR IMMEDIATE RELEASE

MOREHEAD, Ky. --- One student from Jackson (oh) County was named to the Morehead State University Dean's List for the 1986 Fall Semester.

To be named to the list, a student must be enrolled on a full-time basis and achieve at least a 3.4 grade point average on a 4.0 scale.

The Dean's List includes:

MEGAN M. PAYNE, JACKSON.

####

Journal Herald

News

PUBLIC INFORMATION

JUDITH YANCY, DIRECTOR

MOREHEAD STATE UNIVERSITY

UPO BOX 1100

MOREHEAD, KY 40351

606-783-2030

Feb. 17, 1987
FOR IMMEDIATE RELEASE

MOREHEAD, Ky.--Twelve students from Lawrence (OH) County were named to the Morehead State University Dean's List for the 1986 Fall Semester.

To be named to the list, a student must be enrolled on a full-time basis and achieve at least a 3.4 grade point average on a 4.0 scale.

The Dean's List includes:

William Craig Adams, Ironton.
Bill Martin Butcher, South Point.
Amy J. Darbaker, Ironton.
David R. Gray, Chesapeake.
Michelle R. Krum, South Point.
Kathryn M. Lang, South Point.
Jamie Jo Lester, South Point.
Suzanne M. Lester, South Point.
John Nicholas Miller, Coal Grove.
John Eric Myers, Coal Grove.
Sherri Lynn Neal, South Point.
Robert A. Vannostrand, South Point.

####

py

Ironton Tribune

News

PUBLIC INFORMATION

JUDITH YANCY, DIRECTOR

MOREHEAD STATE UNIVERSITY

UPO BOX 1100

MOREHEAD, KY 40351

606-783-2030

February 17, 1987
FOR IMMEDIATE RELEASE

MOREHEAD, Ky. --- One student from Licking (oh) County was named to the Morehead State University Dean's List for the 1986 Fall Semester.

To be named to the list, a student must be enrolled on a full-time basis and achieve at least a 3.4 grade point average on a 4.0 scale.

The Dean's List includes:

RICHARD E. BURKART, HEBRON.

#####

News-Sun

News

PUBLIC INFORMATION

JUDITH YANCY, DIRECTOR

MOREHEAD STATE UNIVERSITY

UPO BOX 1100

MOREHEAD, KY 40351

606-783-2030

February 17, 1987
FOR IMMEDIATE RELEASE

MOREHEAD, Ky. --- One student from Mahoning (oh) County was named to the Morehead State University Dean's List for the 1986 Fall Semester.

To be named to the list, a student must be enrolled on a full-time basis and achieve at least a 3.4 grade point average on a 4.0 scale.

The Dean's List includes:

TAMMY L. HILLERMAN, MCCOMBS.

####

*Boardman News
Vindicator*

News

PUBLIC INFORMATION

JUDITH YANCY, DIRECTOR

MOREHEAD STATE UNIVERSITY

UPO BOX 1100

MOREHEAD, KY 40351

606-783-2030

February 17, 1987
FOR IMMEDIATE RELEASE

MOREHEAD, Ky. --- One student from Miami (oh) County was named to the Morehead State University Dean's List for the 1986 Fall Semester.

To be named to the list, a student must be enrolled on a full-time basis and achieve at least a 3.4 grade point average on a 4.0 scale.

The Dean's List includes:

KATHERINE ANN KINGHAM, TROY.

####

Miami Valley

News

PUBLIC INFORMATION

JUDITH YANCY, DIRECTOR

MOREHEAD STATE UNIVERSITY

UPO BOX 1100

MOREHEAD, KY 40351

606-783-2030

February 17, 1987
FOR IMMEDIATE RELEASE

MOREHEAD, Ky. --- Five students from Montgomery (oh) County were named to the Morehead State University Dean's List for the 1986 Fall Semester.

To be named to the list, a student must be enrolled on a full-time basis and achieve at least a 3.4 grade point average on a 4.0 scale.

The Dean's List includes:

BENJAMIN BUCKNER, KETTERING.
JULIE COOLEY, SOUTH POINT.
JEFFREY S. MARSHALL, KETTERING.
HOLLY DENISE STACY, DAYTON.
CHRISTINE WEBB, MIAMISBURG.

#####

Dayton News

News

PUBLIC INFORMATION

JUDITH YANCY, DIRECTOR

MOREHEAD STATE UNIVERSITY

UPO BOX 1100

MOREHEAD, KY 40351

606-783-2030

February 17, 1987
FOR IMMEDIATE RELEASE

MOREHEAD, Ky. --- One student from Muskingum (oh) County was named to the Morehead State University Dean's List for the 1986 Fall Semester.

To be named to the list, a student must be enrolled on a full-time basis and achieve at least a 3.4 grade point average on a 4.0 scale.

The Dean's List includes:

CHRISTINE AFFINITO, DRESDEN.

####

Post-Transcript

News

PUBLIC INFORMATION

JUDITH YANCY, DIRECTOR

MOREHEAD STATE UNIVERSITY

UPO BOX 1100

MOREHEAD, KY 40351

606-783-2030

February 17, 1987
FOR IMMEDIATE RELEASE

MOREHEAD, Ky. --- One student from Pike (oh) County was named to the Morehead State University Dean's List for the 1986 Fall Semester.

To be named to the list, a student must be enrolled on a full-time basis and achieve at least a 3.4 grade point average on a 4.0 scale.

The Dean's List includes:

JODI LEE SMITH, WAVERLY.

####

Waverly News-Watchman

News

PUBLIC INFORMATION

JUDITH YANCY, DIRECTOR

MOREHEAD STATE UNIVERSITY

UPO BOX 1100

MOREHEAD, KY 40351

606-783-2030

February 17, 1987
FOR IMMEDIATE RELEASE

MOREHEAD, Ky. --- One student from Portage (oh) County was named to the Morehead State University Dean's List for the 1986 Fall Semester.

To be named to the list, a student must be enrolled on a full-time basis and achieve at least a 3.4 grade point average on a 4.0 scale.

The Dean's List includes:

RICHARD FRISA, AURORA.

####

Record-Courier

News

PUBLIC INFORMATION

JUDITH YANCY, DIRECTOR

MOREHEAD STATE UNIVERSITY

UPO BOX 1100

MOREHEAD, KY 40351

606-783-2030

February 17, 1987
FOR IMMEDIATE RELEASE

MOREHEAD, Ky. --- One student from Richland (oh) County was named to the Morehead State University Dean's List for the 1986 Fall Semester.

To be named to the list, a student must be enrolled on a full-time basis and achieve at least a 3.4 grade point average on a 4.0 scale.

The Dean's List includes:

JENNIFER VANCE, BELLVILLE.

####

Manassett News Journal

News

PUBLIC INFORMATION

JUDITH YANCY, DIRECTOR

MOREHEAD STATE UNIVERSITY

UPO BOX 1100

MOREHEAD, KY 40351

606-783-2030

February 17, 1987
FOR IMMEDIATE RELEASE

MOREHEAD, Ky. --- One student from Ross (oh) County was named to the Morehead State University Dean's List for the 1986 Fall Semester.

To be named to the list, a student must be enrolled on a full-time basis and achieve at least a 3.4 grade point average on a 4.0 scale.

The Dean's List includes:

DERON NEFF, CHILLICOTHE.

####

Gazette

News

PUBLIC INFORMATION

JUDITH YANCY, DIRECTOR

MOREHEAD STATE UNIVERSITY

UPO BOX 1100

MOREHEAD, KY 40351

606-783-2030

February 17, 1987
FOR IMMEDIATE RELEASE

MOREHEAD, Ky. --- Seven students from Scioto (oh) County were named to the Morehead State University Dean's List for the 1986 Fall Semester.

To be named to the list, a student must be enrolled on a full-time basis and achieve at least a 3.4 grade point average on a 4.0 scale.

The Dean's List includes:

DARA ADKINS, MCDERMOTT.
KRISTINA L. BRANT, PORTSMOUTH.
MELODIE BROWN, STOCKDALE.
SUSAN DEARMOND, WEST PORTSMOUTH.
LOUANNA F FILLMORE, FRIENDSHIP.
CATHERINE HUGHES, PORTSMOUTH.
DAVID ALAN ROACH, FRANKLIN FURNACE.

####

Portsmouth Times

News

PUBLIC INFORMATION

JUDITH YANCY, DIRECTOR

MOREHEAD STATE UNIVERSITY

UPO BOX 1100

MOREHEAD, KY 40351

606-783-2030

February 17, 1987
FOR IMMEDIATE RELEASE

MOREHEAD, Ky. --- Four students from Warren (oh) County were named to the Morehead State University Dean's List for the 1986 Fall Semester.

To be named to the list, a student must be enrolled on a full-time basis and achieve at least a 3.4 grade point average on a 4.0 scale.

The Dean's List includes:

ROBERT W. ADAMS, FRANKLIN.
MICHELLE L. DENNISTON, FRANKLIN.
KATHRYN S. OSUST, FRANKLIN.
CONNIE TINCH, FRANKLIN.

####

Western Star

News

PUBLIC INFORMATION

JUDITH YANCY, DIRECTOR

MOREHEAD STATE UNIVERSITY

UPO BOX 1100

MOREHEAD, KY 40351

606-783-2030

February 17, 1987
FOR IMMEDIATE RELEASE

MOREHEAD, Ky. --- One student from Washington (oh) County was named to the Morehead State University Dean's List for the 1986 Fall Semester.

To be named to the list, a student must be enrolled on a full-time basis and achieve at least a 3.4 grade point average on a 4.0 scale.

The Dean's List includes:

BETH M EVANS, LITTLE HOCKING.

####

Marionetta Times

News

PUBLIC INFORMATION

JUDITH YANCY, DIRECTOR

MOREHEAD STATE UNIVERSITY

UPO BOX 1100

MOREHEAD, KY 40351

606-783-2030

Feb. 17, 1987
FOR IMMEDIATE RELEASE

MOREHEAD, Ky.-- A student from Warrick (Ind.) County were named to the Morehead State University Dean's List for the 1986 Fall Semester.

To be named to the list, a student must be enrolled on a full-time basis and achieve at least a 3.4 grade point average on a 4.0 scale.

The Dean's List includes:

Kathleen Patricia Berger, Newburgh.

####

py

Register

News

PUBLIC INFORMATION

JUDITH YANCY, DIRECTOR

MOREHEAD STATE UNIVERSITY

UPO BOX 1100

MOREHEAD, KY 40351

606-783-2030

Feb. 17, 1987
FOR IMMEDIATE RELEASE

MOREHEAD, Ky.-- A student from Dauphin (Penn.) County were named to the Morehead State University Dean's List for the 1986 Fall Semester.

To be named to the list, a student must be enrolled on a full-time basis and achieve at least a 3.4 grade point average on a 4.0 scale.

The Dean's List includes:

Jennifer Bitner, Middletown.

####

py

Press and Journal

News

PUBLIC INFORMATION

JUDITH YANCY, DIRECTOR

MOREHEAD STATE UNIVERSITY

UPO BOX 1100

MOREHEAD, KY 40351

606-783-2030

Feb. 17, 1987
FOR IMMEDIATE RELEASE

MOREHEAD, Ky.-- A student from Berrien (Mich.) County were named to the Morehead State University Dean's List for the 1986 Fall Semester.

To be named to the list, a student must be enrolled on a full-time basis and achieve at least a 3.4 grade point average on a 4.0 scale.

The Dean's List includes:

Sandra Kay Coone, Coloma.

####

py

Journal - Era

News

PUBLIC INFORMATION

JUDITH YANCY, DIRECTOR

MOREHEAD STATE UNIVERSITY

UPO BOX 1100

MOREHEAD, KY 40351

606-783-2030

Feb. 17, 1987
FOR IMMEDIATE RELEASE

MOREHEAD, Ky.-- Three students from Wayne (Mich.) County were named to the Morehead State University Dean's List for the 1986 Fall Semester.

To be named to the list, a student must be enrolled on a full-time basis and achieve at least a 3.4 grade point average on a 4.0 scale.

The Dean's List includes:

David Michael Blevins, Romulus.
Norman Lee Brock, Detroit.
Teresa Lynn Hampton, Westland.

####

py

News

PUBLIC INFORMATION

JUDITH YANCY, DIRECTOR

MOREHEAD STATE UNIVERSITY

UPO BOX 1100

MOREHEAD, KY 40351

606-783-2030

Feb. 17, 1987
FOR IMMEDIATE RELEASE

MOREHEAD, Ky.-- Two students from Fayette (Ind.) County were named to the Morehead State University Dean's List for the 1986 Fall Semester.

To be named to the list, a student must be enrolled on a full-time basis and achieve at least a 3.4 grade point average on a 4.0 scale.

The Dean's List includes:

Kristi D. Charles, Connersville.
Kevin Thomas Scripture, Connersville.

####

py

News - Examiner

News

PUBLIC INFORMATION

JUDITH YANCY, DIRECTOR

MOREHEAD STATE UNIVERSITY

UPO BOX 1100

MOREHEAD, KY 40351

606-783-2030

Feb. 17, 1987
FOR IMMEDIATE RELEASE

MOREHEAD, Ky.-- A student from Hendricks (Ind.) County were named to the Morehead State University Dean's List for the 1986 Fall Semester.

To be named to the list, a student must be enrolled on a full-time basis and achieve at least a 3.4 grade point average on a 4.0 scale.

The Dean's List includes:

Drew Alan Crafton, Plainfield.

####

py

Hendricks Co. Flyer

News

PUBLIC INFORMATION

JUDITH YANCY, DIRECTOR

MOREHEAD STATE UNIVERSITY

UPO BOX 1100

MOREHEAD, KY 40351

606-783-2030

Feb. 17, 1987
FOR IMMEDIATE RELEASE

MOREHEAD, Ky.--A student from Lucas (Ohio) County were named to the Morehead State University Dean's List for the 1986 Fall Semester.

To be named to the list, a student must be enrolled on a full-time basis and achieve at least a 3.4 grade point average on a 4.0 scale.

The Dean's List includes:

Karen Ann Coombs, Toledo.

####

py

Blade

News

PUBLIC INFORMATION

JUDITH YANCY, DIRECTOR

MOREHEAD STATE UNIVERSITY

UPO BOX 1100

MOREHEAD, KY 40351

606-783-2030

Feb. 17, 1987
FOR IMMEDIATE RELEASE

MOREHEAD, Ky.--A student from Johnson (Ind.) County were named to the Morehead State University Dean's List for the 1986 Fall Semester.

To be named to the list, a student must be enrolled on a full-time basis and achieve at least a 3.4 grade point average on a 4.0 scale.

The Dean's List includes:

Angela Marie Linneman, Greenwood.

####

py

Greenwood News

News

PUBLIC INFORMATION

JUDITH YANCY, DIRECTOR

MOREHEAD STATE UNIVERSITY

UPO BOX 1100

MOREHEAD, KY 40351

606-783-2030

Feb. 17, 1987
FOR IMMEDIATE RELEASE

MOREHEAD, Ky.--A student from Warren (Ind.) County were named to the Morehead State University Dean's List for the 1986 Fall Semester.

To be named to the list, a student must be enrolled on a full-time basis and achieve at least a 3.4 grade point average on a 4.0 scale.

The Dean's List includes:

Angela Marie Mikel, West Lebanon.

####

py

Reporter

News

PUBLIC INFORMATION

JUDITH YANCY, DIRECTOR

MOREHEAD STATE UNIVERSITY

UPO BOX 1100

MOREHEAD, KY 40351

606-783-2030

Feb. 17, 1987
FOR IMMEDIATE RELEASE

MOREHEAD, Ky.--A student from Hamilton (Ind.) County were named to the Morehead State University Dean's List for the 1986 Fall Semester.

To be named to the list, a student must be enrolled on a full-time basis and achieve at least a 3.4 grade point average on a 4.0 scale.

The Dean's List includes:

Steve Alan Inskeep, Carmel.

####

py

News Journal

News

PUBLIC INFORMATION

JUDITH YANCY, DIRECTOR

MOREHEAD STATE UNIVERSITY

UPO BOX 1100

MOREHEAD, KY 40351

606-783-2030

Feb. 17, 1987
FOR IMMEDIATE RELEASE

MOREHEAD, Ky.-- Two students from Luzerne (Penn.) County were named to the Morehead State University Dean's List for the 1986 Fall Semester.

To be named to the list, a student must be enrolled on a full-time basis and achieve at least a 3.4 grade point average on a 4.0 scale.

The Dean's List includes:

Patrick James Kelley, Pittston.
Dominick Gabriel Yanchunas, Mountaintop.

####

py

Mountain Top Eagle

News

PUBLIC INFORMATION

JUDITH YANCY, DIRECTOR

MOREHEAD STATE UNIVERSITY

UPO BOX 1100

MOREHEAD, KY 40351

606-783-2030

Feb. 17, 1987
FOR IMMEDIATE RELEASE

MOREHEAD, Ky.--A student from Dearborn (Ind.) County were named to the Morehead State University Dean's List for the 1986 Fall Semester.

To be named to the list, a student must be enrolled on a full-time basis and achieve at least a 3.4 grade point average on a 4.0 scale.

The Dean's List includes:

Angela Renee' Ferris, West Harrison.

####

py

Dearborn Co. Register

News

PUBLIC INFORMATION

JUDITH YANCY, DIRECTOR

MOREHEAD STATE UNIVERSITY

UPO BOX 1100

MOREHEAD, KY 40351

606-783-2030

Feb. 17, 1987
FOR IMMEDIATE RELEASE

MOREHEAD, Ky.-- A student from Elkhart (Ind.) County were named to the Morehead State University Dean's List for the 1986 Fall Semester.

To be named to the list, a student must be enrolled on a full-time basis and achieve at least a 3.4 grade point average on a 4.0 scale.

The Dean's List includes:

Michael Shane Wittrig, Goshen.

####

py

News

News

PUBLIC INFORMATION

JUDITH YANCY, DIRECTOR

MOREHEAD STATE UNIVERSITY

UPO BOX 1100

MOREHEAD, KY 40351

606-783-2030

Feb. 17, 1987
FOR IMMEDIATE RELEASE

MOREHEAD, Ky.-- A student from Marion (Ind.) County were named to the Morehead State University Dean's List for the 1986 Fall Semester.

To be named to the list, a student must be enrolled on a full-time basis and achieve at least a 3.4 grade point average on a 4.0 scale.

The Dean's List includes:

Rachel A. Wann, Indianapolis.

####

py

Chronicle-Tribune

News

PUBLIC INFORMATION

JUDITH YANCY, DIRECTOR

MOREHEAD STATE UNIVERSITY

UPO BOX 1100

MOREHEAD, KY 40351

606-783-2030

Feb. 17, 1987
FOR IMMEDIATE RELEASE

MOREHEAD, Ky.-- A student from Tippecanoe (Ind.) County were named to the Morehead State University Dean's List for the 1986 Fall Semester.

To be named to the list, a student must be enrolled on a full-time basis and achieve at least a 3.4 grade point average on a 4.0 scale.

The Dean's List includes:

Jama Marie Royal, Lafayette.

####

py

Journal and Courier

News

PUBLIC INFORMATION

JUDITH YANCY, DIRECTOR

MOREHEAD STATE UNIVERSITY

UPO BOX 1100

MOREHEAD, KY 40351

606-783-2030

Feb. 17, 1987
FOR IMMEDIATE RELEASE

MOREHEAD, Ky.-- A student from Lafayette (Ind.) County were named to the Morehead State University Dean's List for the 1986 Fall Semester.

To be named to the list, a student must be enrolled on a full-time basis and achieve at least a 3.4 grade point average on a 4.0 scale.

The Dean's List includes:

Teague Pasco, West Lafayette.

####

py

Courier + Journal

News

PUBLIC INFORMATION

JUDITH YANCY, DIRECTOR

MOREHEAD STATE UNIVERSITY

UPO BOX 1100

MOREHEAD, KY 40351

606-783-2030

Feb. 17, 1987
FOR IMMEDIATE RELEASE

MOREHEAD, Ky.--A student from San Diego (Calif.) County were named to the Morehead State University Dean's List for the 1986 Fall Semester.

To be named to the list, a student must be enrolled on a full-time basis and achieve at least a 3.4 grade point average on a 4.0 scale.

The Dean's List includes:

Matthew Wilson, San Diego.

###

py

Union

News

PUBLIC INFORMATION

JUDITH YANCY, DIRECTOR

MOREHEAD STATE UNIVERSITY

UPO BOX 1100

MOREHEAD, KY 40351

606-783-2030

Feb. 17, 1987
FOR IMMEDIATE RELEASE

MOREHEAD, Ky.--A student from Los Angeles (Calif.) County were named to the Morehead State University Dean's List for the 1986 Fall Semester.

To be named to the list, a student must be enrolled on a full-time basis and achieve at least a 3.4 grade point average on a 4.0 scale.

The Dean's List includes:

Dennis E. Carr, Pasadena.

####

py

The Pasadena Altadena

News

PUBLIC INFORMATION

JUDITH YANCY, DIRECTOR

MOREHEAD STATE UNIVERSITY

UPO BOX 1100

MOREHEAD, KY 40351

606-783-2030

Feb. 17, 1987
FOR IMMEDIATE RELEASE

MOREHEAD, Ky.-- A student from Denver (Co.) County were named to the Morehead State University Dean's List for the 1986 Fall Semester.

To be named to the list, a student must be enrolled on a full-time basis and achieve at least a 3.4 grade point average on a 4.0 scale.

The Dean's List includes:

Jeanine Marie Davis, Lakewood.

####

py

Lamar Daily News

News

PUBLIC INFORMATION

JUDITH YANCY, DIRECTOR

MOREHEAD STATE UNIVERSITY

UPO BOX 1100

MOREHEAD, KY 40351

606-783-2030

Feb. 17, 1987
FOR IMMEDIATE RELEASE

MOREHEAD, Ky.--A student from Geary (KS) County were named to the Morehead State University Dean's List for the 1986 Fall Semester.

To be named to the list, a student must be enrolled on a full-time basis and achieve at least a 3.4 grade point average on a 4.0 scale.

The Dean's List includes:

Daniel Wade Devin, Junction City.

####

py

Union

News

PUBLIC INFORMATION

JUDITH YANCY, DIRECTOR

MOREHEAD STATE UNIVERSITY

UPO BOX 1100

MOREHEAD, KY 40351

606-783-2030

Feb. 17, 1987
FOR IMMEDIATE RELEASE

MOREHEAD, Ky.--A student from Harris (Tex.) County were named to the Morehead State University Dean's List for the 1986 Fall Semester.

To be named to the list, a student must be enrolled on a full-time basis and achieve at least a 3.4 grade point average on a 4.0 scale.

The Dean's List includes:

James Thomas Roseok, Katy.

####

py

The Times

News

PUBLIC INFORMATION

JUDITH YANCY, DIRECTOR

MOREHEAD STATE UNIVERSITY

UPO BOX 1100

MOREHEAD, KY 40351

606-783-2330

Feb. 17, 1987
FOR IMMEDIATE RELEASE

MOREHEAD, Ky.-- A student from Carteret (N.C.) County were named to the Morehead State University Dean's List for the 1986 Fall Semester.

To be named to the list, a student must be enrolled on a full-time basis and achieve at least a 3.4 grade point average on a 4.0 scale.

The Dean's List includes:

Ralph Ellis Wall, Cedar Island.

####

py

Carteret Co. News - Times

News

PUBLIC INFORMATION

JUDITH YANCY, DIRECTOR

MOREHEAD STATE UNIVERSITY

UPO BOX 1100

MOREHEAD, KY 40351

606-783-2030

Feb. 17, 1987
FOR IMMEDIATE RELEASE

MOREHEAD, Ky.-- A student from Martin (Fla.) County were named to the Morehead State University Dean's List for the 1986 Fall Semester.

To be named to the list, a student must be enrolled on a full-time basis and achieve at least a 3.4 grade point average on a 4.0 scale.

The Dean's List includes:

Kelly Carmack Scutari, Stuart.

####

py

The News

News

PUBLIC INFORMATION

JUDITH YANCY, DIRECTOR

MOREHEAD STATE UNIVERSITY

UPO BOX 1100

MOREHEAD, KY 40351

606-783-2030

Feb. 17, 1987
FOR IMMEDIATE RELEASE

MOREHEAD, Ky.--A student from Transylvania (N.C.) County were named to the Morehead State University Dean's List for the 1986 Fall Semester.

To be named to the list, a student must be enrolled on a full-time basis and achieve at least a 3.4 grade point average on a 4.0 scale.

The Dean's List includes:

Elizabeth Ann Reedy, Brevard.

####

py

Transylvania Times

News

PUBLIC INFORMATION

JUDITH YANCY, DIRECTOR

MOREHEAD STATE UNIVERSITY

UPO BOX 1100

MOREHEAD, KY 40351

606-783-2030

Feb. 17, 1987
FOR IMMEDIATE RELEASE

MOREHEAD, Ky.--A student from De Kalb (Geo.) County were named to the Morehead State University Dean's List for the 1986 Fall Semester.

To be named to the list, a student must be enrolled on a full-time basis and achieve at least a 3.4 grade point average on a 4.0 scale.

The Dean's List includes:

Kevin Harper Myers, Tucker.

####

py

Cycle News East

News

PUBLIC INFORMATION

JUDITH YANCY, DIRECTOR

MOREHEAD STATE UNIVERSITY

UPO BOX 1100

MOREHEAD, KY 40351

606-783-2030

Feb. 17, 1987
FOR IMMEDIATE RELEASE

MOREHEAD, Ky.--Two students from Wood (W.Va.) County were named to the Morehead State University Dean's List for the 1986 Fall Semester.

To be named to the list, a student must be enrolled on a full-time basis and achieve at least a 3.4 grade point average on a 4.0 scale.

The Dean's List includes:

James Brian Corbin, Parkersburg.
Sharon Louise Cunningham, Parkersburg.

####

py

Sentinel

News

PUBLIC INFORMATION

JUDITH YANCY, DIRECTOR

MOREHEAD STATE UNIVERSITY

UPO BOX 1100

MOREHEAD, KY 40351

606-783-2030

Feb. 17, 1987
FOR IMMEDIATE RELEASE

MOREHEAD, Ky.--A student from Ulster (N.Y.) County were named to the Morehead State University Dean's List for the 1986 Fall Semester.

To be named to the list, a student must be enrolled on a full-time basis and achieve at least a 3.4 grade point average on a 4.0 scale.

The Dean's List includes:

Carolee Roberts Gabel, Wallkill.

####

py

Wallkill Times

News

PUBLIC INFORMATION

JUDITH YANCY, DIRECTOR

MOREHEAD STATE UNIVERSITY

UPO BOX 1100

MOREHEAD, KY 40351

606-783-2030

Feb. 17, 1987
FOR IMMEDIATE RELEASE

MOREHEAD, Ky.--A student from Putnam (W.Va.) County were named to the Morehead State University Dean's List for the 1986 Fall Semester.

To be named to the list, a student must be enrolled on a full-time basis and achieve at least a 3.4 grade point average on a 4.0 scale.

The Dean's List includes:

Daniel Alan Hudnall, Poca.

####

py

Putnam Democrat

News

PUBLIC INFORMATION

JUDITH YANCY, DIRECTOR

MOREHEAD STATE UNIVERSITY

UPO BOX 1100

MOREHEAD, KY 40351

606-783-2030

Feb. 17, 1987
FOR IMMEDIATE RELEASE

MOREHEAD, Ky.--A student from Sullivan (Tenn.) County were named to the Morehead State University Dean's List for the 1986 Fall Semester.

To be named to the list, a student must be enrolled on a full-time basis and achieve at least a 3.4 grade point average on a 4.0 scale.

The Dean's List includes:

Elizabeth Lee McDaniel, Kingsport.

####

py

Times - News

News

PUBLIC INFORMATION

JUDITH YANCY, DIRECTOR

MOREHEAD STATE UNIVERSITY

UPO BOX 1100

MOREHEAD, KY 40351

606-783-2030

Feb. 17, 1987
FOR IMMEDIATE RELEASE

MOREHEAD, Ky.--A student from McMinn (Tenn.) County were named to the Morehead State University Dean's List for the 1986 Fall Semester.

To be named to the list, a student must be enrolled on a full-time basis and achieve at least a 3.4 grade point average on a 4.0 scale.

The Dean's List includes:

Lisa Sue Morrow, Riceville.

####

py

Post-Athenian

News

PUBLIC INFORMATION

JUDITH YANCY, DIRECTOR

MOREHEAD STATE UNIVERSITY

UPO BOX 1100

MOREHEAD, KY 40351

606-783-2030

Feb. 17, 1987
FOR IMMEDIATE RELEASE

MOREHEAD, Ky.--A student from Kanawha (W.Va.) County were named to the Morehead State University Dean's List for the 1986 Fall Semester.

To be named to the list, a student must be enrolled on a full-time basis and achieve at least a 3.4 grade point average on a 4.0 scale.

The Dean's List includes:

John Alexander Morreles, South Charleston.

####

py

Gazette

News

PUBLIC INFORMATION

JUDITH YANCY, DIRECTOR

MOREHEAD STATE UNIVERSITY

UPO BOX 1100

MOREHEAD, KY 40351

606-783-2030

Feb. 17, 1987
FOR IMMEDIATE RELEASE

MOREHEAD, Ky.--A student from Saratoga (N.Y.) County were named to the Morehead State University Dean's List for the 1986 Fall Semester.

To be named to the list, a student must be enrolled on a full-time basis and achieve at least a 3.4 grade point average on a 4.0 scale.

The Dean's List includes:

Denise Marie Hutzky, Saratoga Springs.

####

py

Saratogian - Tri Co. News

News

PUBLIC INFORMATION

JUDITH YANCY, DIRECTOR

MOREHEAD STATE UNIVERSITY

UPO BOX 1100

MOREHEAD, KY 40351

606-783-2030

Feb. 17, 1987
FOR IMMEDIATE RELEASE

MOREHEAD, Ky.--A student from Oswego (N.Y.) County were named to the Morehead State University Dean's List for the 1986 Fall Semester.

To be named to the list, a student must be enrolled on a full-time basis and achieve at least a 3.4 grade point average on a 4.0 scale.

The Dean's List includes:

Devinee Renee Maier, Constantia.

####

py

Pulaski Democrat

News

PUBLIC INFORMATION

JUDITH YANCY, DIRECTOR

MOREHEAD STATE UNIVERSITY

UPO BOX 1100

MOREHEAD, KY 40351

606-783-2030

Feb. 17, 1987
FOR IMMEDIATE RELEASE

MOREHEAD, Ky.--A student from Dubois (Ind.) County were named to the Morehead State University Dean's List for the 1986 Fall Semester.

To be named to the list, a student must be enrolled on a full-time basis and achieve at least a 3.4 grade point average on a 4.0 scale.

The Dean's List includes:

Joan Marie Altman, Jasper.

####

py

The Herald

News

PUBLIC INFORMATION

JUDITH YANCY, DIRECTOR

MOREHEAD STATE UNIVERSITY

UPO BOX 1100

MOREHEAD, KY 40351

606-783-2030

Feb. 17, 1987
FOR IMMEDIATE RELEASE

MOREHEAD, Ky.-- A student from Lake (Ind.) County were named to the Morehead State University Dean's List for the 1986 Fall Semester.

To be named to the list, a student must be enrolled on a full-time basis and achieve at least a 3.4 grade point average on a 4.0 scale.

The Dean's List includes:

April Elizabeth Balog, Hammond.

####

py

The Times

News

PUBLIC INFORMATION

JUDITH YANCY, DIRECTOR

MOREHEAD STATE UNIVERSITY

UPO BOX 1100

MOREHEAD, KY 40351

606-783-2030

Feb. 17, 1987
FOR IMMEDIATE RELEASE

MOREHEAD, Ky.--A student from Dickinson (Va.) County were named to the Morehead State University Dean's List for the 1986 Fall Semester.

To be named to the list, a student must be enrolled on a full-time basis and achieve at least a 3.4 grade point average on a 4.0 scale.

The Dean's List includes:

Beverly Lynn Deel, Haysi.

####

py

The Virginia Mountaineer

News

PUBLIC INFORMATION

JUDITH YANCY, DIRECTOR

MOREHEAD STATE UNIVERSITY

UPO BOX 1100

MOREHEAD, KY 40351

606-783-2030

Feb. 17, 1987
FOR IMMEDIATE RELEASE

MOREHEAD, Ky.--A student from Russell (Va.) County were named to the Morehead State University Dean's List for the 1986 Fall Semester.

To be named to the list, a student must be enrolled on a full-time basis and achieve at least a 3.4 grade point average on a 4.0 scale.

The Dean's List includes:

Anthony Glen Dotson, Cleveland.

####

py

Herald Courier

News

PUBLIC INFORMATION

JUDITH YANCY, DIRECTOR

MOREHEAD STATE UNIVERSITY

UPO BOX 1100

MOREHEAD, KY 40351

606-783-2030

FEB. 18, 1987
FOR IMMEDIATE RELEASE

MOREHEAD, Ky.--WMKY-FM 90.3, public radio from Morehead State University, has received two grants from the Corporation for Public Broadcasting to aid in the operation of the station.

One of the grants, the National Program Production and Acquisition Grant, provides \$25,933 to pay the cost of purchasing a variety of creative, high quality national programming.

The Community Service Grant, \$84,261, allows WMKY to acquire and produce programs, maintain network relations, replace equipment, provide travel for staff members and to promote programs and services.

Portions of the Community Service grant also are used for satellite distribution fees and to employ students to work in various departments allowing them to gain first hand experience in radio.

####

SS

News

PUBLIC INFORMATION

JUDITH YANCY, DIRECTOR

MOREHEAD STATE UNIVERSITY

UPO BOX 1100

MOREHEAD, KY 40351

606-783-2030

Feb. 18, 1987
FOR IMMEDIATE RELEASE

MOREHEAD, Ky.--For the fifth consecutive year Morehead State University will offer study programs in England through the Cooperative Center for Study in Britain (CCSB).

Opportunities exist for both undergraduate and graduate students to earn university credit in a wide variety of courses, which can be taken during Summer Session I or Summer Session II.

The purpose of the CCSB is to give students the experience of combining studying and traveling. Summer Session I focuses on staying with families in parts of England and Scotland. Summer Session II operates out of King's College in London with frequent field experiences in the nearby areas.

MSU faculty offering courses this year are Dr. Kent Freeland (Education), Dr. Vic Ramey (Education), Mrs. Pauline Ramey (Health Care/Nursing), Dr. Everett Campbell (Business) and Dr. Jack Bizzel (Government).

The application deadline is April 1. Additional information is available from Dr. Roger Jones or Mrs. Pauline Ramey at (606) 783-2763 or 783-2635, at Morehead State University.

###

News

PUBLIC INFORMATION

JUDITH YANCY, DIRECTOR

MOREHEAD STATE UNIVERSITY

UPO BOX 1100

MOREHEAD, KY 40351

606-783-2030

Feb. 18, 1987
FOR IMMEDIATE RELEASE

MOREHEAD, Ky.--Inscape, Morehead State University's student literary magazine, is sponsoring a contest for student writers.

First place awards of \$100 each and second place awards of \$50 each will be given to winners of both the Poetry Division and the Short Story, Play or Essay Division.

Winners entries will appear in the Fall 1987 issue and all entries will be considered for publication. The awards are funded in part by the University's Honors Program and the Department of English, Foreign Languages and Philosophy.

The competition is open to all MSU students, whether full-time or part-time, according to Dr. Marc Glasser, MSU professor of English and magazine faculty sponsor.

"In fact, we really would like to have some entries from MSU students attending classes off-campus at our regional centers," Dr. Glasser said. "Students may submit up to 5 poems and an unlimited number of stories."

"We are looking for well-written, fresh, exciting and thought-provoking manuscripts," Dr. Glasser added.

Entries must be received no later than March 20 and may be sent to Dr. Glasser, UPO 1274, Morehead State University, Morehead, KY 40351. Additional information is available by calling Dr. Glasser, (606) 783-2201.

####

jy

News

PUBLIC INFORMATION

JUDITH YANCY, DIRECTOR

MOREHEAD STATE UNIVERSITY

UPO BOX 1100

MOREHEAD, KY 40351

606-783-2030

Feb. 20, 1987
FOR IMMEDIATE RELEASE

MOREHEAD, Ky.--Morehead State University's Office of Research, Grants and Contracts will sponsor a Kentucky Humanities Council Workshop on Friday, Feb. 27, from 10 a.m. to 3 p.m. in the Adron Doran University Center.

Guest speakers for the sessions will be Dr. Ramona Lumpkin, Kentucky Humanities executive director, and Betsy Adler, Kentucky Humanities Resource Center coordinator, who will provide examples of projects funded by KHC and show participants how to develop their own funding proposals.

The workshop is free and is designed to aid both individuals and groups in developing programs on such topics as community history, developing workshops or seminars, sponsoring film series, lecture series or reading/discussion programs.

The workshop also will introduce participants to low cost and free programs ranging from speakers and videotapes to exhibits and films.

The morning sessions will deal with an overview of grant programs and application procedures, while the afternoon will be devoted to multi-media presentations.

Anyone interested in additional information or in registering for the workshop may contact MSU's Office of Research, Grants and Contracts, (606) 783-2010.

####

jy

News

PUBLIC INFORMATION

JUDITH YANCY, DIRECTOR

MOREHEAD STATE UNIVERSITY

UPO BOX 1100

MOREHEAD, KY 40351

606-783-2030

Feb. 20, 1987
FOR IMMEDIATE RELEASE

MOREHEAD, Ky.--A performance by the Jazz Ambassadors, the U.S. Army's jazz band, will be one of the highlights of a high school jazz clinic at Morehead State University.

The ensemble will perform Feb. 27, 8 p.m., in Duncan Recital Hall in Baird Music Hall. The concert will be free and open to the public. MSU's Department of Music and the U.S. Army Recruiting Office in Louisville are sponsoring the event.

Kentucky, Indiana, Ohio and West Virginia will be represented at the clinic which will be held Friday and Saturday, Feb. 27-28. More than 300 students, representing roughly 17 schools, are expected.

Band members and their directors will participate in a variety of activities including concerts given by MSU and high school ensembles, a dance, and individual instrument clinics given by members of the Jazz Ambassadors.

####

SS

News

MOREHEAD STATE UNIVERSITY

UPO BOX 1100

MOREHEAD, KY 40351

PUBLIC INFORMATION

JUDITH YANCY, DIRECTOR

606-783-2030

Friday, Feb. 20, 1987
FOR IMMEDIATE RELEASE

MOREHEAD, Ky.---Morehead State University will receive a half million dollars in private support over the next three years from the Ashland Oil Foundation, it was announced here today.

Representing the largest corporate gift in the University's history, the "Ashland Oil-Albright Grant" will be used to enhance several special programs and to stimulate other private giving to MSU.

William R. Seaton, vice chairman of the board and chief financial officer of Ashland Oil, Inc., made the presentation at a luncheon hosted by MSU's Board of Regents and attended by nearly 200 business, civic and educational leaders.

Seaton, a member of the MSU Regents, said of the grant:

"We believe it is critically important to support quality education in the Commonwealth and Morehead State University has played a major role in providing quality education to students in Eastern Kentucky. Given the initiative Morehead State University has shown in meeting the needs of its service area, I can think of no more deserving institution through which Ashland Oil can emphasize its commitment to quality education."

Of the decision to name the grant for MSU President A. D. Albright, Seaton stated:

"Because of his outstanding contributions to higher education in this state and to Morehead State University at perhaps the most critical time in its history, we are privileged to name this grant in honor of President Albright."

(MORE)

Ashland Oil

2-2-2-2-2

The grant will consist of \$350,000 over three years to support scholarships for exceptional students, to enhance certain academic programs and to underwrite a series of distinguished lectures. The remaining \$150,000 represents a challenge gift in three annual \$50,000 increments which MSU will be required to match in new, unrestricted gifts.

Former Gov. Louie B. Nunn, chairman of MSU's Board of Regents, described the "Ashland Oil-Albright Grant" as "a tremendous vote of confidence in the future of Morehead State University."

Dr. Albright described the Ashland-based corporation as "Kentucky's largest and most generous corporate citizen with a long and proud history of benevolent support of education at all levels."

"With this announcement here today, Ashland Oil has propelled our fund raising program into a new and exciting period which holds great promise," Dr. Albright added. "The University is joining hands with its Foundation and Alumni Association and other friends to accept this challenge. We shall be forever grateful to Ashland Oil for giving us this golden opportunity to help ourselves."

Nunn and Albright paid tribute to Gov. Martha Layne Collins for her personal involvement in the University's recovery from a series of problems, including an enrollment decline and a leadership conflict. The governor appointed seven new Regents in January of 1986 and the board brought Dr. Albright to the campus last July 1.

###

Photo

PUBLIC INFORMATION

JUDITH YANCY, DIRECTOR

MOREHEAD STATE UNIVERSITY

UPO BOX 1100

MOREHEAD, KY 40351

606-783-2030

MSU'S ASHLAND OIL-ALBRIGHT GRANT

Morehead State University will receive a half million dollars in private support over the next three years from the Ashland Oil Foundation to enhance several special programs and to stimulate other private giving to MSU. Named the Ashland Oil-Albright Grant, it represents the largest corporate gift in the University's history. Making the presentation to MSU President A.D. Albright, right, at a luncheon hosted by MSU's Board of Regents was William R. Seaton, left, vice chairman of the board and chief financial officer of Ashland Oil, Inc. More than 200 civic, business and educational leaders were on hand for the event.

(MSU photo by Ray Bradley)
2/20/87 jy



News

PUBLIC INFORMATION

JUDITH YANCY, DIRECTOR

MOREHEAD STATE UNIVERSITY

UPO BOX 1100

MOREHEAD, KY 40351

606-783-2030

Feb. 20, 1987
FOR IMMEDIATE RELEASE

MOREHEAD, Ky.--Scott Keith, a senior industrial technology student at Morehead State University, recently was inducted into Phi Kappa Phi, an interdisciplinary honor society.

Keith of Pound, Va., is a member of Sigma Tau Epsilon industrial education and technology society and the Society of Manufacturing Engineers. Also, he is active in the Bicycle Club.

####

SS

News

PUBLIC INFORMATION

JUDITH YANCY, DIRECTOR

MOREHEAD STATE UNIVERSITY

UPO BOX 1100

MOREHEAD, KY 40354

606-783-2030

Friday, Feb. 20, 1987
FOR IMMEDIATE RELEASE

MOREHEAD, Ky.---Morehead State University will receive a half million dollars in private support over the next three years from the Ashland Oil Foundation, it was announced here today.

Representing the largest corporate gift in the University's history, the "Ashland Oil-Albright Grant" will be used to enhance several special programs and to stimulate other private giving to MSU.

William R. Seaton, vice chairman of the board and chief financial officer of Ashland Oil, Inc., made the presentation at a luncheon hosted by MSU's Board of Regents and attended by nearly 200 business, civic and educational leaders.

Seaton, a member of the MSU Regents, said of the grant:

"We believe it is critically important to support quality education in the Commonwealth and Morehead State University has played a major role in providing quality education to students in Eastern Kentucky. Given the initiative Morehead State University has shown in meeting the needs of its service area, I can think of no more deserving institution through which Ashland Oil can emphasize its commitment to quality education."

Of the decision to name the grant for MSU President A. D. Albright, Seaton stated:

"Because of his outstanding contributions to higher education in this state and to Morehead State University at perhaps the most critical time in its history, we are privileged to name this grant in honor of President Albright."

(MORF)

Ashland Oil

2-2-2-2-2

The grant will consist of \$350,000 over three years to support scholarships for exceptional students, to enhance certain academic programs and to underwrite a series of distinguished lectures. The remaining \$150,000 represents a challenge gift in three annual \$50,000 increments which MSU will be required to match in new, unrestricted gifts.

Former Gov. Louie B. Nunn, chairman of MSU's Board of Regents, described the "Ashland Oil-Albright Grant" as "a tremendous vote of confidence in the future of Morehead State University."

Dr. Albright described the Ashland-based corporation as "Kentucky's largest and most generous corporate citizen with a long and proud history of benevolent support of education at all levels."

"With this announcement here today, Ashland Oil has propelled our fund raising program into a new and exciting period which holds great promise," Dr. Albright added. "The University is joining hands with its Foundation and Alumni Association and other friends to accept this challenge. We shall be forever grateful to Ashland Oil for giving us this golden opportunity to help ourselves."

Nunn and Albright paid tribute to Gov. Martha Layne Collins for her personal involvement in the University's recovery from a series of problems, including an enrollment decline and a leadership conflict. The governor appointed seven new Regents in January of 1986 and the board brought Dr. Albright to the campus last July 1.

####

Photo

PUBLIC INFORMATION

JUDITH YANCY, DIRECTOR

MOREHEAD STATE UNIVERSITY

UPO BOX 1100

MOREHEAD, KY 40351

606-783-2030

MSU'S ASHLAND OIL-ALBRIGHT GRANT

Morehead State University will receive a half million dollars in private support over the next three years from the Ashland Oil Foundation to enhance several special programs and to stimulate other private giving to MSU. Named the Ashland Oil-Albright Grant, it represents the largest corporate gift in the University's history. Making the presentation to MSU President A.D. Albright, right, at a luncheon hosted by MSU's Board of Regents was William R. Seaton, left, vice chairman of the board and chief financial officer of Ashland Oil, Inc. More than 200 civic, business and educational leaders were on hand for the event.

(MSU photo by Ray Bradley)

2/20/87 jy



News

PUBLIC INFORMATION

JUDITH YANCY, DIRECTOR

MOREHEAD STATE UNIVERSITY

UPO BOX 1100

MOREHEAD, KY 40351

606-783-2030

Feb. 20, 1987
FOR IMMEDIATE RELEASE

MOREHEAD, Ky.--Scott Keith, a senior industrial technology student at Morehead State University, recently was inducted into Phi Kappa Phi, an interdisciplinary honor society.

Keith of Pound, Va., is a member of Sigma Tau Epsilon industrial education and technology society and the Society of Manufacturing Engineers. Also, he is active in the Bicycle Club.

####

SS

Media Advisory

PUBLIC INFORMATION

JUDITH YANCY, DIRECTOR

MOREHEAD STATE UNIVERSITY

UPO BOX 1100

MOREHEAD, KY 40351

606-783-2030

Feb. 20, 1987

*******CORRECTION*******

A news release dated Feb. 21, incorrectly listed the location of the U.S. Army Jazz Ambassadors concert on Feb. 27, to be held in Duncan Recital Hall. It will be held in Button Auditorium. Date and time are correct.

###

News

PUBLIC INFORMATION

JUDITH YANCY, DIRECTOR

MOREHEAD STATE UNIVERSITY

UPO BOX 1100

MOREHEAD, KY 40351

606-783-2030

Feb. 21, 1987
FOR IMMEDIATE RELEASE

MOREHEAD, Ky.--Morehead State University's Department of Music will present the Jazz Ambassadors, the U.S. Army's jazz band, on Feb. 27.

The ensemble will perform at 8 p.m. in Duncan Recital Hall, Baird Music Hall. The concert will be free and open to the public. The U.S. Army Recruiting Office in Louisville is the co-sponsor for the event.

Established in 1969, the Jazz Ambassadors is part of the U.S. Army Field Band of Washington, D.C. Very versatile, the ensemble plays songs ranging from big band music to contemporary hits.

Members of the band are chosen by competitive audition. One member, Tom Dupin of Covington, is an alumnus of MSU. He is a drummer for the Ambassadors.

The ensemble will be part of the high school jazz clinic Friday and Saturday, Feb. 27-28. The members of the Ambassadors will give individual instrument clinics for the students.

###

SS

News

PUBLIC INFORMATION

JUDITH YANCY, DIRECTOR

MOREHEAD STATE UNIVERSITY

UPO BOX 1100

MOREHEAD, KY 40351

606-783-2030

Feb. 21, 1987
FOR IMMEDIATE RELEASE

MOREHEAD, Ky.--Austin on Tap, a dance company specializing in tap, will perform at 7:30 p.m. Tuesday, March 3, in Button Auditorium at Morehead State University.

Part of the Arts in Morehead (AIM) 1986-87 Concert and Lecture Series, the program will feature ballet, classical jazz and modern along with the old "Buck & Wing" with the hoofers shod in everything from cowboy boots to tennis shoes.

Admission will be by season ticket or general admission tickets which may be purchased at the door. The cost is \$5 for adults and \$3 for youth age 18 and younger. MSU students with valid I.D. cards will be admitted free.

Austin on Tap was formed in 1982 by Debra Bray, formerly a women's sports coach at West Texas State University, and is dedicated to the preservation and expansion by performance of tap, the only true American dance form.

The company has appeared at the Spoleto Festival in Charleston, S.C. and in such major cities as Chicago, Honolulu and Miami, receiving praise from critics.

AIM is a joint effort of MSU and the Morehead-Rowan County Arts Council.

####

jy

News

PUBLIC INFORMATION

JUDITH YANCY, DIRECTOR

MOREHEAD STATE UNIVERSITY

UPO BOX 1100

MOREHEAD, KY 40351

606-783-2030

Feb. 21, 1987
FOR IMMEDIATE RELEASE

MOREHEAD, Ky.--Morehead State University's Department of English, Foreign Languages and Philosophy has received a grant of \$745 from the Commercial Bank of Grayson.

The grant is for a 10-week technical writing workshop which will be led by Dr. Gene Young, associate professor of English. The two-hour sessions, designed for bank employees, begin on March 5 in Grayson.

The workshop will deal with improving business writing. Topics to be covered include: general clarity, correctness in language, translating banking terms to everyday language and learning to write instruction.

Participants also will learn how to improve in-house communications, such as memorandums and outside communications like business letters, according to Dr. Young.

####

SS

Tips

PUBLIC INFORMATION

JUDITH YANCY, DIRECTOR

MOREHEAD STATE UNIVERSITY

UPO BOX 1100

MOREHEAD, KY 40351

606-783-2030

THIS WEEK AT MOREHEAD STATE UNIVERSITY
(Feb. 22 - 28)

Monday, Feb. 23

5 P.M. BASKETBALL: Lady Eagles vs. Middle Tennessee, Academic-Athletic Center. Additional information: (606) 783-2500.

7:30 P.M. BASKETBALL: Eagles vs. Middle Tennessee, Academic-Athletic Center. Additional information: (606) 783-2500.

Tuesday, Feb. 24

5 P.M. AFRICAN SOUL FOOD DINNER, Cross Cultural House. Additional information: (606) 783-2129.

7 P.M. DISCUSSION OF AFRICAN AMERICAN FAMILY PAST, PRESENT AND FUTURE, Gold Room, Adron Doran University Center. Additional information: (606) 783-2129.

8 P.M. PLAY: EQUUS, Kibbey Theatre; thru Feb. 28. Additional information: (606) 783-2170.

Friday, Feb. 27

ALL DAY JAZZ CLINIC, Baird; also Feb. 28. Additional information: (606) 783-2473.

8 P.M. CONCERT: U.S. ARMY JAZZ AMBASSADORS, Duncan Recital Hall, Baird Music Hall. Additional information: (606) 783-2473.

Saturday, Feb. 28

ALL DAY 16TH REGIONAL GOVERNOR'S CUP COMPETITION, Breckinridge Hall. Additional information: (606) 783-2031.

9 A.M. - 1 P.M. ADMISSIONS OPEN HOUSE, Adron Doran University Center. Additional information: (606) 783-2000.

Photo

PUBLIC INFORMATION

JUDITH YANCY, DIRECTOR

MOREHEAD STATE UNIVERSITY

UPO BOX 1100

MOREHEAD, KY 40351

606-783-2330

MSU REGENTS SWORN IN

Earlier this year Gov. Martha Layne Collins reappointed J. Calvin Aker of Frankfort, Dr. Alan M. Lansing of Louisville and former Gov. Louis B. Nunn to Morehead State University's Board of Regents. At left, 21st District Circuit Judge James M. Richardson, a former MSU regent, swears in Nunn, board chairman, and Aker during a recent board meeting.

(MSU photo by Kevin Goldy)

jy 2/23/87



News

PUBLIC INFORMATION

JUDITH YANCY, DIRECTOR

MOREHEAD STATE UNIVERSITY

UPO BOX 1100

MOREHEAD, KY 40351

606-783-2030

Feb. 23, 1987
FOR IMMEDIATE RELEASE

MOREHEAD, Ky.--Every year as April 15 draws nearer, American taxpayers scurry about looking for ways to minimize their annual contributions to Uncle Sam. With news of the federal government's new Tax Reform Act, 1987 brings an additional flurry of activity.

As a service to such taxpayers, WMKY 90.3 FM, public radio from Morehead State University, offers the "1987 Radio Tax Clinic" on Sunday, March 1, at 3 p.m. This two-part American Public Radio program is a live national call-in that answers listeners' questions about federal taxes.

Hosted by Noah Adams, the Radio Tax Clinic has helped thousands of listeners around the country find ways through stacks of federal tax forms in the past.

The program features two Internal Revenue Service (IRS) regional experts and one private tax consultant. Via a toll-free number, listeners nationwide consult with these experts for answers that may save them both time and money.

While most information these days centers on the Tax Reform Act, the rules that affect taxes being filed this April 15 are the old rules, unchanged from previous years.

Virtually everyone's taxes are affected in some way by the new tax law which will also change how we pay taxes. Every employee in the country will probably need to fill out a new W-4 form - the so-called Employees Withholding Allowance Certificate.

Criticized by many as being incredibly complicated, however, the new W-4 may have to change again. The experts on the 1987 Radio Tax Clinic will have up-to-the-minute information on that issue.

The 1987 Radio Tax Clinic, produced by Frank Fitzmaurice, was made possible by funding from the Taxpayers Service Divisions of the Internal Revenue Service.

More information on WMKY's programming or on how to become a WMKY subscriber is available by calling (606) 783-2001.

###

WMKY

News

PUBLIC INFORMATION

JUDITH YANCY, DIRECTOR

MOREHEAD STATE UNIVERSITY

UPO BOX 1100

MOREHEAD, KY 40351

606-783-2030

Feb. 23, 1987
FOR IMMEDIATE RELEASE

MOREHEAD, Ky.--The East Kentucky Small Business Development Center in conjunction with the Internal Revenue Service and the Kentucky Revenue Cabinet will conduct two Small Business Tax Workshops in the region.

The first will be held on Tuesday, March 3, at Morehead State University in the conference room on the first floor of Butler Hall.

The second is scheduled for Wednesday, March 4, in Mt. Sterling at the Montgomery County Civic Center.

Both are scheduled from 8:30 a.m. to 4:30 p.m. with a lunch break from noon to 1 p.m. The morning sessions will be devoted to federal taxes, while the afternoon sessions will deal with Kentucky taxes.

The workshops are cosponsored by the U.S. Small Business Administration (SBA), the Kentucky Small Business Development Center, and the Department of Business and Economics at Morehead State University.

A question and answer period on SBA loans and eligibility for these loans will follow each workshop. All persons currently in business or considering going into business are encouraged to attend.

The workshops are free, but advance reservations are needed. Additional information or reservations may be obtained by calling Georgia Sammons at 1-606-783-2077 or 1-800-262-7474, extension 2077 or 1-800-262-2044, extension 2077.

####

SBDC

News

PUBLIC INFORMATION

JUDITH YANCY, DIRECTOR

MOREHEAD STATE UNIVERSITY

UPO BOX 1100

MOREHEAD, KY 40351

606-783-2030

Feb. 23, 1987

FOR IMMEDIATE RELEASE

MOREHEAD, Ky.--Dr. Frederick A. Mueller, Morehead State University professor of music, has been honored by his colleagues across the state as the 1987 recipient of the Kentucky Music Educators Association "Teacher of the Year" Award for colleges and universities.

Dr. Mueller, a member of the faculty since 1967, received the award at the KMEA's recent in-service conference in Louisville.

The award is given at four levels to recognize excellence in teaching and service on the part of elementary, junior high, senior high and college music teachers, according to Dr. William M. Bigham, current KMEA president and MSU professor of music.

A composer and educator, Dr. Mueller is a frequent lecturer/teacher for summer music camps and has appeared with numerous symphony orchestras. He has received numerous awards and honors over the years for his work both as a teacher and as a composer, including the Kentucky Music Teachers Association's 1978 President's Award.

"We're extremely delighted that music educators around the Commonwealth have recognized that which we here at Morehead State have long known--Dr. Mueller is indeed an outstanding teacher," said Dr. Christopher Gallaher, chair of MSU's Department of Music. He added that Dr. Mueller had been nominated and recommended for the honor last fall by KMEA Region 8 members.

"Dr. Mueller deserves to be recognized for the excellent teaching skills he exemplifies to all of us," noted Dr. Bigham.

(MORE)

Dr. Frederick A. Mueller

2-2-2-2-2

"I've always thought my job was in the classroom," said Dr. Mueller, whose specialities are music theory and composition. He also is an accomplished bassoon player and gives instruction to students on that instrument as well.

"I try to offer our students personal attention in whatever area of music they are studying," said the soft-spoken music teacher, who added that he finds teaching to be rewarding and fulfilling.

Before joining MSU's faculty in 1967, he taught for seven years at Spring Hill College in Alabama. He earned his Bachelor of Music degree in composition cum laude from the University of Houston, his Master of Music degree in composition from the University of Rochester Eastman School of Music, and his Doctor of Music in composition from Florida State University.

####

EM/jy

Photo

PUBLIC INFORMATION

JUDITH YANCY, DIRECTOR

MOREHEAD STATE UNIVERSITY

UPO BOX 1100

MOREHEAD, KY 40351

606-783-2030

MSU PROFESSOR HONORED

Selected by his colleagues across the state as the Kentucky Music Educators Association 1987 "Teacher of the Year" on the college level, Dr. Frederick Mueller keeps time as student Etsuyo Tsuchiya of Tokyo practices. Dr. Mueller has been on Morehead State University's music faculty since 1967.

(MSU photo by Ray Bradley)

jy 2/23/87



Photo

PUBLIC INFORMATION

JUDITH YANCY, DIRECTOR

MOREHEAD STATE UNIVERSITY

UPO BOX 1100

MOREHEAD, KY 40351

606-783-2030

MSU AMBASSADORS ATTEND CONFERENCE

Four Morehead State University Student Alumni Ambassadors represented the University at the District 3 SAA/SF Conference held recently at East Carolina University at Greenville, N.C. Attending were, from left, Sheila Donovan, Bellbrook, Ohio, sophomore; Michelle Carroll, Flemingsburg junior, and Lenay Stober, Corbin junior. Not pictured is Melissa Gardner, Richmond junior. Students representing ambassador groups from universities in the eastern region of the United States participated. MSU's Student Alumni Ambassadors service organization is sponsored by the Alumni Association.

(MSU photo by Ray Bradley)

2-25-87py



News

PUBLIC INFORMATION

JUDITH YANCY, DIRECTOR

MOREHEAD STATE UNIVERSITY

UPO BOX 1100

MOREHEAD, KY 40351

606-783-2030

Feb. 24, 1987
FOR IMMEDIATE RELEASE

MOREHEAD, Ky.--The women's team of Morehead State University's Bowling Club placed third at the recent Las Vegas Invitational.

Team members are: Pam Byrd, Alexandria sophomore; Tammy Byrd, Alexandria senior; Lisa McGinnis, Huntington, W. Va., freshman; Sharon Owen, Bowling Green sophomore and Sharon Coombs, Toledo, Ohio, senior.

The men's team place 21st out of 74 teams. "We were a little disappointed, but we were satisfied," said Scott Johnson, Dunbar, W. Va., sophomore and a team member.

Other members of the men's team are: Andy Parker, Fairborn, Ohio, junior; Bill Watson, Franklin, Ohio, sophomore; Steve Todd, Waverly, W. Va., sophomore; Jeff Vandergrift, Parkersburg, W. Va., junior and Mike Day, Covington freshman.

Both teams are ranked eighth in the nation by the writers of "Bowler's Digest," a magazine for bowlers. They will compete in the sectional tournament in March. If successful there, they will go on to the National Championships in Omaha scheduled for April.

Larry Wilson, manager of MSU's bowling lanes, is coach and adviser for both teams.

####

ss

News

PUBLIC INFORMATION

JUDITH YANCY, DIRECTOR

MOREHEAD STATE UNIVERSITY

UPO BOX 1100

MOREHEAD, KY 40351

606-783-2030

Feb. 28, 1987
FOR IMMEDIATE RELEASE

MOREHEAD, Ky.--On Thursday, April 2, representatives from 43 school districts in 10 states will be on the campus of Morehead State University to interview alumni and current students for teaching positions.

Interviews will be scheduled from 2 to 8 p.m. in the Crager Room, Adron Doran University Center.

Interview sign-ups begin on Monday, March 2, at MSU's Office of Career Planning and Placement, located in Allie Young Hall 321. Alumni and current students who are unable to visit campus may sign up for interviews by telephone.

Additional information on specific districts that will be participating in the teacher recruitment day and the types of positions to be filled is available by calling MSU's Office of Career Planning and Placement at (606) 783-2233.

####

cp/p