

FOR IMMEDIATE RELEASE

**BY MELISSA OFFUTT**  
**MSU Student Writer**

MOREHEAD, Ky.--Sometimes it pays to be somewhat of a packrat.

At least it did for Dr. Michael J. Biel, associate professor of radio-television at Morehead State University, when a colleague in the National Broadcasting Company's research department called him for help with a problem.

The problem was in preparing for "The Today Show at Night #2" aired earlier this fall by the network. NBC-TV couldn't find an early ABC logo in its archives.

That's where Dr. Biel came into the picture. A fanatic collector with a feeling of obligation to completeness, Dr. Biel possesses his own library of film and videotapes. An associate at NBC knew of his extensive collection and called Dr. Biel asking if he had any footage of an early ABC logo. Not only did Dr. Biel provide NBC with the missing logo, he also loaned them footage with logos from NBC and CBS, which were 10 years older than those NBC had in its library.

"I got the ABC logo when I was in graduate school," Biel said. "It was the original. You have to go back to originals for the best picture quality," he explains.

The television special on the 1986 fall season included a history of early network shows. Dr. Biel's footage of the early logos was used to essentially open the show and he was given special thanks in the ending credits of the program.

A native New Yorker, Dr. Biel has numerous collections. Besides old radios, phonographs and "other assorted stuff" he has more than 600 video cassettes, a book collection of more than 5,000 volumes and his record collection exceeds 30,000.

Possessing a phenomenal memory, he constantly cites dates and specific historic events with knowledge stemming from ongoing pursuit of information. he notes that he is uncomfortable with an incomplete series in a collection.

Dr. Biel stores his library of television and film history in two warehouse spaces, his garage, and three rooms in his house. "Actually four, if you count the bedroom as video storage," he added.

(MORE)

Dr. Michael J. Biel  
2-2-2-2-2-2-2-2-2

He hasn't always collected only records, as a child he also had a stamp and baseball card collection. He is quick to add that he still has many records from his childhood. He now has a children's record collection which fills more than three shelves in his home.

Dr. Biel explains his interest in records by saying that he enjoys having items of historical and cultural significance. Dr. Biel believes records contain a piece of history. They are "cultural artifacts," he says.

A member of MSU's faculty for eight years, Dr. Biel received his B.S. degree from Temple University and both the M.A. and Ph.D. degrees from Northwestern University. He currently is serving as president of the Association for Recorded Sound Collections and is a frequent columnist and speaker at conventions.

He is his wife, the former Sheila Kaplan of Teaneck, N.J., have a daughter, Leah Rebekah.

###

mo



# Photo

PUBLIC INFORMATION

JUDITH YANCY, DIRECTOR

MOREHEAD STATE UNIVERSITY

UPO BOX 1100

MOREHEAD, KY 40351

606-783-2030

## COLLECTING PAYS OFF

Some may call him a packrat, while others consider him a collector extraordinaire. Nevertheless, Dr. Michael J. Biel, Morehead State University associate professor of radio-television, has earned national recognition for his vast library of early film and videotapes.

(MSU photo by Ray Bradley)

12-1-86jy

# Photo

PUBLIC INFORMATION

JUDITH YANCY, DIRECTOR

MOREHEAD STATE UNIVERSITY

UPO BOX 1100

MOREHEAD, KY 40351

606-783-2030

## CARTER COUNTY STUDENTS VISIT MSU

Morehead State University recently held Senior Opportunity Days to give area high school students an insight into the programs being offered at MSU. Touring the display area were West Carter High School students, from left, Dean Underwood, Regina Burton and Wendy Parsons.

(MSU photo by Ray Bradley)

12-286



# Photo

PUBLIC INFORMATION

JUDITH YANCY, DIRECTOR

MOREHEAD STATE UNIVERSITY

UPO BOX 1100

MOREHEAD, KY 40351

606-783-2030

## LEWIS COUNTY STUDENTS AT MSU

Morehead State University recently held Senior Opportunity Days to give area high school students an insight into the programs offered at MSU. Attending the activities were, from left, Penny Thoroughman, Missy Prater and Sheri Lynn Douglas of Tollesboro, who stopped by the Art Department display where Garth Fout, senior commercial art major from Kenton, Ohio was working on the potter's wheel.

(MSU photo by Ray Bradley)

12-286py

*Lewis Co. Herald*



# Photo

PUBLIC INFORMATION

JUDITH YANCY, DIRECTOR

MOREHEAD STATE UNIVERSITY

UPO BOX 1100

MOREHEAD, KY 40351

606-783-2030

## WEST CARTER STUDENTS AT MSU

Morehead State University recently held Senior Opportunity Days to give area high school students an insight into the programs being offered at MSU. Attending the activities were, from left, Kim Gee, Suzie Layne who had a hug for the robot "Topo," and Chris Smith. West Carter High School was one of 12 schools visiting the MSU campus during Nov. 17, 18, and 19.

(MSU photo by Ray Bradley)

12-2-86py

*olive hill times*



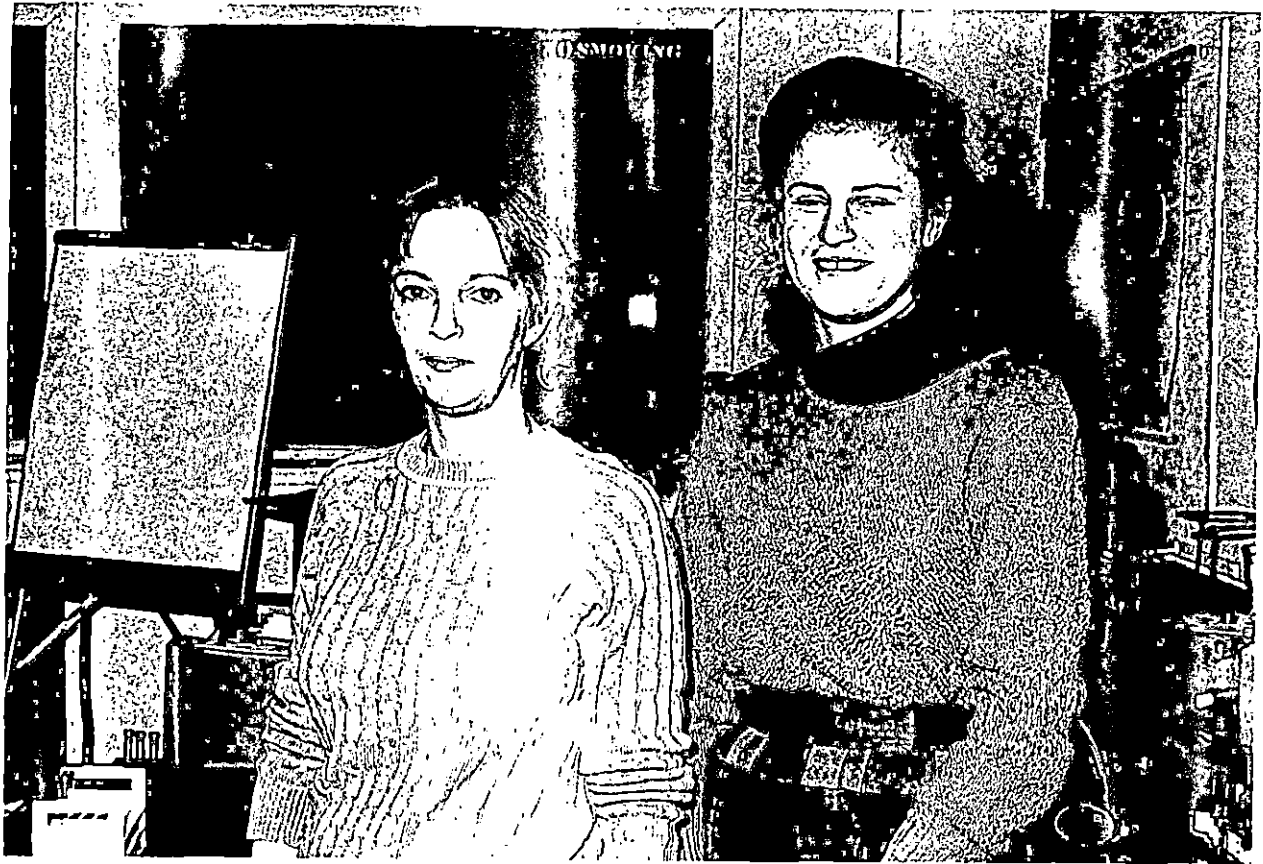

# Photo

*Mt. Sterling Advertiser*

PUBLIC INFORMATION

JUDITH YANCY, DIRECTOR

MOREHEAD STATE UNIVERSITY

UPO BOX 1100

MOREHEAD, KY 40351

606-783-2030

## MSU CO-HOSTS MEDICAL TECHNOLOGY WORKSHOP

Morehead State University and St. Claire Medical Center recently co-sponsored a workshop conducted by the Tri-State Regional Blood Center of the American Red Cross. The workshop, open to lab personnel in hospitals and other medical facilities in the Tri-State area, drew 24 participants. Among those participating were, from left, Ruthie Goodpaster and Jelana Lewis of Mary Chiles Hospital in Mt. Sterling.

(MSU photo by Jeff Colquhoun)

####.

12-3-86srt



# Photo

*Big Sandy News*  
PUBLIC INFORMATION

JUDITH YANCY, DIRECTOR

MOREHEAD STATE UNIVERSITY

UPO BOX 1100

MOREHEAD, KY 40351

606-783-7030

## MSU CO-HOSTS MEDICAL TECHNOLOGY WORKSHOP

Morehead State University and St. Claire Medical Center recently co-sponsored a workshop conducted by the Tri-State Regional Blood Center of the American Red Cross. The workshop, open to lab personnel in hospitals and other medical facilities in the Tri-State area, drew 24 participants. Among those participating were, from left, Marlene Moares, Diane Martin and Chip Logan of Humana Hospital in Louisa.

(MSU photo by Jeff Colquhoun)

###

12-3-86srt





*Portsmouth Times*

PUBLIC INFORMATION

JUDITH YANCY, DIRECTOR

**Photo**

REHEAD STATE UNIVERSITY

UPO BOX 1100

MOREHEAD, KY 40351

606-783-2030

**MSU CO-HOSTS MEDICAL TECHNOLOGY WORKSHOP**

Morehead State University and St. Claire Medical Center recently co-sponsored a workshop conducted by the Tri-State Regional Blood Center of the American Red Cross. The workshop, open to lab personnel in hospitals and other medical facilities in the Tri-State area, drew 24 participants. Among those participating was Ruth H. Roe of Mercy Hospital in Portsmouth, Ohio.

(MSU photo by Jeff Colquhoun)

####



# Photo

HD

PUBLIC INFORMATION

JUDITH YANCY, DIRECTOR

MOREHEAD STATE UNIVERSITY

UPO BOX 1100

MOREHEAD, KY 40351

606-783-2030

## MSU CO-HOSTS MEDICAL TECHNOLOGY WORKSHOP

Morehead State University and St. Claire Medical Center recently co-sponsored a workshop conducted by the Tri-State Regional Blood Center of the American Red Cross. The workshop, open to lab personnel in hospitals and other medical facilities in the Tri-State area, drew 24 participants. Among those participating were, from left, Robin Spriggs and Rachel Eggleton of St. Mary's Hospital in Huntington, W.Va.

(MSU photo by Jeff Colquhoun)

####

12-3-86srt



# Photo

410

PUBLIC INFORMATION

JUDITH YANCY, DIRECTOR

MOREHEAD STATE UNIVERSITY

UPO BOX 1100

MOREHEAD, KY 40351

606-783-2030

## MSU CO-HOSTS MEDICAL TECHNOLOGY WORKSHOP

Morehead State University and St. Claire Medical Center recently co-sponsored a workshop conducted by the Tri-State Regional Blood Center of the American Red Cross. The workshop, open to lab personnel in hospitals and other medical facilities in the Tri-State area, drew 24 participants. Among those participating were, from left, Zandra Lawrence and Nelson Franklin of Huntington Hospital in Huntington, W.Va.

(MSU photo by Jeff Colquhoun)

###

12-3-86srt



# Photo

PUBLIC INFORMATION

JUDITH YANCY, DIRECTOR

MOREHEAD STATE UNIVERSITY

UPO BOX 1100

MOREHEAD, KY 40351

606-783-2030

## MSU CO-HOSTS MEDICAL TECHNOLOGY WORKSHOP

Morehead State University and St. Claire Medical Center recently co-sponsored a workshop conducted by the Tri-State Regional Blood Center of the American Red Cross. The workshop, open to lab personnel in hospitals and other medical facilities in the Tri-State area, drew 24 participants. Among those participating were, from left, Linda Fultz, Helen Chadwell, Jami Brandenburg, Pat Greenfield, Charlotte Lewis and Barbara McCreary of St. Claire Medical Center.

(MSU photo by Jeff Colquhoun)

####

12-3-86srt

*M-News*

# News

PUBLIC INFORMATION

JUDITH YANCY, DIRECTOR

MOREHEAD STATE UNIVERSITY

UPO BOX 1100

MOREHEAD, KY 40351

606-783-2030

Dec. 3, 1986  
FOR IMMEDIATE RELEASE

MOREHEAD, Ky. --- San Antonio, Texas, resident Tracee Buchanan is a member of Morehead State University's University Chorus which will present a concert Thursday, Dec. 11, at 8:15 p.m. in Duncan Recital Hall.

Buchanan, a senior at MSU, is the daughter of Mr. and Mrs. Ellis Buchanan.

The program will include works by Niles, Bach, Fissinger, Wilhousky, Peeters and Saint-Saens.

####

srt

*Recorder Jones*

# News

PUBLIC INFORMATION

JUDITH YANCY, DIRECTOR

MOREHEAD STATE UNIVERSITY

UPO BOX 1100

MOREHEAD, KY 40351

606-783-2030

Dec. 3, 1986  
FOR IMMEDIATE RELEASE

MOREHEAD, Ky. --- Columbus, Ohio, resident Angi Jarvis is a member of Morehead State University's University Chorus which will present a concert Thursday, Dec. 11, at 8:15 p.m. in Duncan Recital Hall.

Jarvis, a freshman at MSU, is the daughter of Mr. and Mrs. Terry Nitsch.

The program will include works by Niles, Bach, Fissinger, Wilhousky, Peeters and Saint-Saens.

###

srt

*The Booster*

# News

PUBLIC INFORMATION

JUDITH YANCY, DIRECTOR

MOREHEAD STATE UNIVERSITY

UPO BOX 1100

MOREHEAD, KY 40351

606-783-2030

Dec. 3, 1986  
FOR IMMEDIATE RELEASE

MOREHEAD, Ky. --- Hamilton, Ohio, resident John David Cochran is a member of Morehead State University's University Chorus which will present a concert Thursday, Dec. 11, at 8:15 p.m. in Duncan Recital Hall.

Cochran, a senior at MSU, is the son of Mr. and Mrs. John Cochran.

The program will include works by Niles, Bach, Fissinger, Wilhousky, Peeters and Saint-Saens.

####

srt

*Journal News*

# News

PUBLIC INFORMATION

JUDITH YANCY, DIRECTOR

MOREHEAD STATE UNIVERSITY

UPO BOX 1100

MOREHEAD, KY 40351

606-783-2030

Dec. 3, 1986  
FOR IMMEDIATE RELEASE

MOREHEAD, Ky. --- Lebanon Junction resident Octavia Biggs is a member of Morehead State University's University Chorus which will present a concert Thursday, Dec. 11, at 8:15 p.m. in Duncan Recital Hall.

Biggs, a senior at MSU, is the daughter of Mr. and Mrs. Dana Biggs.

The program will include works by Niles, Bach, Fissinger, Wilhousky, Peeters and Saint-Saens.

###

srt

*Pioneer News*



# News

PUBLIC INFORMATION

JUDITH YANCY, DIRECTOR

MOREHEAD STATE UNIVERSITY

UPO BOX 1100

MOREHEAD, KY 40351

606-783-2030

Dec. 3, 1986  
FOR IMMEDIATE RELEASE

MOREHEAD, Ky. --- Two Lexington residents are members of Morehead State University's University Chorus which will present a concert Thursday, Dec. 11, at 8:15 p.m. in Duncan Recital Hall.

They are junior Beth Bivins, daughter of Mr. and Mrs. Donald Bivins, and freshman Paul Phelps, son of Mr. and Mrs. Paul E. Phelps.

The program will include works by Niles, Bach, Fissinger, Wilhousky, Peeters and Saint-Saens.

####

srt

HL

# News

PUBLIC INFORMATION

JUDITH YANCY, DIRECTOR

MOREHEAD STATE UNIVERSITY

UPO BOX 1100

MOREHEAD, KY 40351

606-783-2030

Dec. 3, 1986  
FOR IMMEDIATE RELEASE

MOREHEAD, Ky. --- Three Wallingford residents are members of Morehead State University's University Chorus which will present a concert Thursday, Dec. 11, at 8:15 p.m. in Duncan Recital Hall.

They are freshmen Deborah Clinger, daughter of Clyde Thomas, Debra Cooper, daughter of Mr. and Mrs. M.L. Cooper, and Sheila Marshall, daughter of Mr. and Mrs. Robert Marshall.

The program will include works by Niles, Bach, Fissinger, Wilhousky, Peeters and Saint-Saens.

###

srt

*J. Cunningham Layette*

# News

PUBLIC INFORMATION

JUDITH YANCY, DIRECTOR

MOREHEAD STATE UNIVERSITY

UPO BOX 1100

MOREHEAD, KY 40351

606-783-2030

Dec. 3, 1986  
FOR IMMEDIATE RELEASE.

MOREHEAD, Ky. --- Friendship, Ohio, resident Louanna Fillmore is a member of Morehead State University's University Chorus which will present a concert Thursday, Dec. 11, at 8:15 p.m. in Duncan Recital Hall.

Fillmore, a senior at MSU, is the daughter of Mr. and Mrs. Sam Fillmore.

The program will include works by Niles, Bach, Fissinger, Wilhousky, Peeters and Saint-Saens.

####

srt

*Portsmouth Times*

# News

PUBLIC INFORMATION

JUDITH YANCY, DIRECTOR

MOREHEAD STATE UNIVERSITY

UPO BOX 1100

MOREHEAD, KY 40351

606-783-2030

Dec. 3, 1986  
FOR IMMEDIATE RELEASE

MOREHEAD, Ky. --- Louisville resident Neal Gordon is a member of Morehead State University's University Chorus which will present a concert Thursday, Dec. 11, at 8:15 p.m. in Duncan Recital Hall.

Gordon, a senior at MSU, is the son of Mr. and Mrs. Jim Gordon.

The program will include works by Niles, Bach, Fissinger, Wilhousky, Peeters and Saint-Saens.

###

srt

*Louisville Times*

# News

PUBLIC INFORMATION

JUDITH YANCY, DIRECTOR

MOREHEAD STATE UNIVERSITY

UPO BOX 1100

MOREHEAD, KY 40351

606-783-2030

Dec. 3, 1986  
FOR IMMEDIATE RELEASE

MOREHEAD, Ky. --- West Point resident Mike Stone is a member of Morehead State University's University Chorus which will present a concert Thursday, Dec. 11, at 8:15 p.m. in Duncan Recital Hall.

Stone, a freshman at MSU, is the son of Johnnie Stone.

The program will include works by Niles, Bach, Fissinger, Wilhousky, Peeters and Saint-Saens.

####

srt

*News-Enterprise*

# News

PUBLIC INFORMATION

JUDITH YANCY, DIRECTOR

MOREHEAD STATE UNIVERSITY

UPO BOX 1100

MOREHEAD, KY 40351

606-783-2030

Dec. 3, 1986  
FOR IMMEDIATE RELEASE

MOREHEAD, Ky. --- Cox's Creek resident Scott Simpson is a member of Morehead State University's University Chorus which will present a concert Thursday, Dec. 11, at 8:15 p.m. in Duncan Recital Hall.

Simpson, a senior at MSU, is the son of Mr. and Mrs. Burnie Simpson.

The program will include works by Niles, Bach, Fissinger, Wilhousky, Peeters and Saint-Saens.

####

srt

*Ky. Standard*

# News

PUBLIC INFORMATION

JUDITH YANCY, DIRECTOR

MOREHEAD STATE UNIVERSITY

UPO BOX 1100

MOREHEAD, KY 40351

606-783-2030

Dec. 3, 1986  
FOR IMMEDIATE RELEASE

MOREHEAD, Ky. --- Fairfield resident Martina Walls is a member of Morehead State University's University Chorus which will present a concert Thursday, Dec. 11, at 8:15 p.m. in Duncan Recital Hall.

Walls, a junior at MSU, is the daughter of Mary R. Maquess and Gavin Walls.

The program will include works by Niles, Bach, Fissinger, Wilhousky, Peeters and Saint-Saens.

####

srt

*Ky. Standard*

# News

PUBLIC INFORMATION

JUDITH YANCY, DIRECTOR

MOREHEAD STATE UNIVERSITY

UPO BOX 1100

MOREHEAD, KY 40351

606-783-2030

Dec. 3, 1986  
FOR IMMEDIATE RELEASE

MOREHEAD, Ky. --- Fayetteville, Ohio, resident Jennifer West is a member of Morehead State University's University Chorus which will present a concert Thursday, Dec. 11, at 8:15 p.m. in Duncan Recital Hall.

West, a sophomore at MSU, is the daughter of Mr. and Mrs. William West.

The program will include works by Niles, Bach, Fissinger, Wilhousky, Peeters and Saint-Saens.

###

srt

*Bethel Journal*



# News

PUBLIC INFORMATION

JUDITH YANCY, DIRECTOR

MOREHEAD STATE UNIVERSITY

UPO BOX 1100

MOREHEAD, KY 40351

606-783-2030

Dec. 3, 1986  
FOR IMMEDIATE RELEASE

MOREHEAD, Ky. --- Arcanum, Ohio, resident Karen Whittaker is a member of Morehead State University's University Chorus which will present a concert Thursday, Dec. 11, at 8:15 p.m. in Duncan Recital Hall.

Whittaker, a sophomore at MSU, is the daughter of Mr. and Mrs. Roger Whittaker.

The program will include works by Niles, Bach, Fissinger, Wilhousky, Peeters and Saint-Saens.

###

srt

*The Early Bird*

# News

PUBLIC INFORMATION

JUDITH YANCY, DIRECTOR

MOREHEAD STATE UNIVERSITY

UPO BOX 1100

MOREHEAD, KY 40351

606-783-2030

Dec. 3, 1986  
FOR IMMEDIATE RELEASE

MOREHEAD, Ky. --- Three Rowan County residents are members of Morehead State University's University Chorus which will present a concert Thursday, Dec. 11, at 8:15 p.m. in Duncan Recital Hall.

Sophomore Lester Caskey is the son of Mr. and Mrs. L.J. Caskey of Clearfield.

Junior Tresa Roberts is the daughter of Mr. and Mrs. Jackie Roberts of Farmers.

Freshman Lori Stirr is the daughter of Richard Stirr of Morehead.

The program will include works by Niles, Bach, Fissinger, Wilhousky, Peeters and Saint-Saens.

####

srt

*M-News*

# News

PUBLIC INFORMATION

JUDITH YANCY, DIRECTOR

MOREHEAD STATE UNIVERSITY

UPO BOX 1100

MOREHEAD, KY 40351

606-783-2030

Dec. 3, 1986  
FOR IMMEDIATE RELEASE

MOREHEAD, Ky. --- Two Catlettsburg residents are members of Morehead State University's University Chorus which will present a concert Thursday, Dec. 11, at 8:15 p.m. in Duncan Recital Hall.

They are seniors Rick Stirr, son of Mr. and Mrs. Richard Stirr, and Lawrence Wiley, son of Mr. and Mrs. Chester Wiley.

The program will include works by Niles, Bach, Fissinger, Wilhousky, Peeters and Saint-Saens.

###

srt

TDI

# News

PUBLIC INFORMATION

JUDITH YANCY, DIRECTOR

MOREHEAD STATE UNIVERSITY

UPO BOX 1100

MOREHEAD, KY 40351

606-783-2030

Dec. 3, 1986  
FOR IMMEDIATE RELEASE

MOREHEAD, Ky. --- Louisa resident Deana Hayes is a member of Morehead State University's University Chorus which will present a concert Thursday, Dec. 11, at 8:15 p.m. in Duncan Recital Hall.

Hayes, a senior at MSU, is the daughter of Mr. and Mrs. Earl Dean Hayes.

The program will include works by Niles, Bach, Fissinger, Wilhousky, Peeters and Saint-Saens.

####

srt

*Big Sandy News*

# News

PUBLIC INFORMATION

JUDITH YANCY, DIRECTOR

MOREHEAD STATE UNIVERSITY

UPO BOX 1100

MOREHEAD, KY 40351

606-783-2030

Dec. 3, 1986  
FOR IMMEDIATE RELEASE

MOREHEAD, Ky. --- Vanceburg resident Edwina Grayson is a member of Morehead State University's University Chorus which will present a concert Thursday, Dec. 11, at 8:15 p.m. in Duncan Recital Hall.

Grayson, a senior at MSU, is the daughter of Mr. and Mrs. Stanley Grayson.

The program will include works by Niles, Bach, Fissinger, Wilhousky, Peeters and Saint-Saens.

####

srt

Lewis C. Herald

# News

PUBLIC INFORMATION

JUDITH YANCY, DIRECTOR

MOREHEAD STATE UNIVERSITY

UPO BOX 1100

MOREHEAD, KY 40351

606-783-2030

Dec. 3, 1986  
FOR IMMEDIATE RELEASE

MOREHEAD, Ky. --- Cincinnati, Ohio, resident Tom Breadon is a member of Morehead State University's University Chorus which will present a concert Thursday, Dec. 11, at 8:15 p.m. in Duncan Recital Hall.

Breadon, a junior at MSU, is the son of Mr. and Mrs. John Breadon.

The program will include works by Niles, Bach, Fissinger, Wilhousky, Peeters and Saint-Saens.

###

srt

*Cincy Enquirer*

# News

PUBLIC INFORMATION

JUDITH YANCY, DIRECTOR

MOREHEAD STATE UNIVERSITY

UPO BOX 1100

MOREHEAD, KY 40351

606-783-2030

Dec. 3, 1986  
FOR IMMEDIATE RELEASE

MOREHEAD, Ky. --- Two Ashland residents are members of Morehead State University's University Chorus which will present a concert Thursday, Dec. 11, at 8:15 p.m. in Duncan Recital Hall.

They are sophomore Joe Caudill, son of Mr. and Mrs. Victor Caudill, and junior Philip Osborne, son of Mr. and Mrs. Claude Osborne.

The program will include works by Niles, Bach, Fissinger, Wilhousky, Peeters and Saint-Saens.

###

srt

TDF

# News

PUBLIC INFORMATION

JUDITH YANCY, DIRECTOR

MOREHEAD STATE UNIVERSITY

UPO BOX 1100

MOREHEAD, KY 40351

606-783-2030

Dec. 3, 1986  
FOR IMMEDIATE RELEASE

MOREHEAD, Ky. --- Two Flatwoods residents are members of Morehead State University's University Chorus which will present a concert Thursday, Dec. 11, at 8:15 p.m. in Duncan Recital Hall.

They are John D. Adkins, son of John Adkins, and Denise Hunter, daughter of Mr. and Mrs. James Hunter. Both are seniors at MSU.

The program will include works by Niles, Bach, Fissinger, Wilhousky, Peeters and Saint-Saens.

###

srt

TDI



# News

PUBLIC INFORMATION

JUDITH YANCY, DIRECTOR

MOREHEAD STATE UNIVERSITY

UPO BOX 1100

MOREHEAD, KY 40351

606-783-2030

Dec. 3, 1986  
FOR IMMEDIATE RELEASE

MOREHEAD, Ky. --- Middletown, Ohio, resident Valerie Dunn is a member of Morehead State University's University Chorus which will present a concert Thursday, Dec. 11, at 8:15 p.m. in Duncan Recital Hall.

Dunn, a sophomore, is the daughter of Ms. Sylvia Dunn.

The program will include works by Niles, Bach, Fissinger, Wilhousky, Peeters and Saint-Saens.

###

srt

*Middletown Journal*

# News

PUBLIC INFORMATION

JUDITH YANCY, DIRECTOR

MOREHEAD STATE UNIVERSITY

UPO BOX 1100

MOREHEAD, KY 40351

606-783-2030

Dec. 3, 1986  
FOR IMMEDIATE RELEASE

MOREHEAD, Ky. --- Grayson resident Marrialana Prince is a member of Morehead State University's University Chorus which will present a concert Thursday, Dec. 11, at 8:15 p.m. in Duncan Recital Hall.

Prince, a senior at MSU, is the daughter of Mr. and Mrs. Zulus H. Prince.

The program will include works by Niles, Bach, Fissinger, Wilhousky, Peeters and Saint-Saens.

###

srt

*Journal Enquirer*

# News

PUBLIC INFORMATION

JUDITH YANCY, DIRECTOR

MOREHEAD STATE UNIVERSITY

UPO BOX 1100

MOREHEAD, KY 40351

606-783-2030

Dec. 3, 1986  
FOR IMMEDIATE RELEASE

MOREHEAD, Ky. --- Campbellsville resident William Parker is a member of Morehead State University's University Chorus which will present a concert Thursday, Dec. 11, at 8:15 p.m. in Duncan Recital Hall.

Parker, a senior at MSU, is the son of Ms. Carolyn Parker.

The program will include works by Niles, Bach, Fissinger, Wilhousky, Peeters and Saint-Saens.

###

srt

Campbell Co. Recorder

# News

PUBLIC INFORMATION

JUDITH YANCY, DIRECTOR

MOREHEAD STATE UNIVERSITY

UPO BOX 1100

MOREHEAD, KY 40351

606-783-2030

Dec. 3, 1986  
FOR IMMEDIATE RELEASE

MOREHEAD, Ky.--Morehead State University will present "Senior Opportunity Night" on Thursday, Dec. 11, from 7 to 10 p.m. at the Carriage House in Paintsville.

High school seniors and their parents from Johnson Central, Paintsville Independent, Sheldon Clark, Magoffin County and Lawrence County High Schools have received a special invitation to attend. Area alumni also are encouraged to be present.

The evening's activities will include greetings by MSU President A. D. Albright and Student Government Association President Carlos Cassady; a fast-paced video presentation depicting an overview of campus life at MSU, and a program by current MSU students.

MSU administrators will discuss financial aid, housing, admissions and student development and organizations. Personnel from the various colleges and departments will be available to offer advice on individual subject areas.

"Senior Opportunity Night" is designed to acquaint students with MSU and its programs. Additional nights are being planned for students in Floyd, Greenup and Boyd Counties.

####

py

# News

PUBLIC INFORMATION

JUDITH YANCY, DIRECTOR

MOREHEAD STATE UNIVERSITY

UPO BOX 1100

MOREHEAD, KY 40351

606-783-2030

Dec. 3, 1986  
FOR IMMEDIATE RELEASE

MOREHEAD, Ky.--Morehead State University's Individual Events (IE) team placed third in a recent tournament held at Marshall University in Huntington, W.Va.

In addition to the team's high ranking, Radcliff senior Margaret Holt was named "Outstanding Tournament Speaker." Holt finished in first place in informative speaking and rhetorical criticism; second in extemporaneous and third in impromptu and after dinner speaking. Her wins also placed her first in pentathalon.

Helping the team bring home 14 awards from the competition which drew 14 schools and 80 competitors were:

Kevin Cockrell, Mt. Sterling junior, with third place in sales; fourth in prose; fifth in dramatic duo and sixth in extemporaneous.

John Burchett, Morehead sophomore, with fifth place in duo.

Darin Blackburn, Elkhorn City freshman, with fifth place in dramatic interpretation.

Melissa Noble, Somerset sophomore, fourth place in informative.

Also contributing sweepstakes points with wins in impromptu were Louisville junior Ricky Vaughan and Regina freshman Greg Sanders.

The MSU IE team is coached by Gene Alesandrini, instructor in speech, assisted by graduate student Donna Totich of Morehead.

####

jy

Dec. 3, 1986  
FOR IMMEDIATE RELEASE

MOREHEAD, Ky.--Buford Crager, assistant professor of health, physical education and recreation at Morehead State University, has been named MSU's coordinator of special observances.

Crager, a former vice president, also will continue to teach, according to MSU President A.D. Albright. Crager assumed his new post on Nov. 1.

"Buford Crager is well known in the region and we are very pleased that he has so enthusiastically accepted these additional responsibilities," Dr. Albright said.

Working with other MSU administrative staff members, Crager will be involved in planning many of the University's special events, including Founders Day and the Athletic Hall of Fame induction ceremonies.

"I am honored to have this opportunity to work with President Albright, the students, staff and faculty in this new role," Crager said.

A three-time graduate of MSU, Crager began his professional career at MSU in 1967 when he was named dean of students and later became vice president for student affairs, a post he held from 1976 to 1984. Prior to joining MSU's staff, he taught and coached in the Ohio public schools.

A member of Phi Delta Kappa professional fraternity for educators, Crager is also active in Phi Kappa Phi honor society, Southern Association for College Student Affairs and National Association for Student Personnel Administrators.

A charter member of both the MSU Quarterback Club and MSU Parents Association, Crager is active in the Morehead United Methodist Church.

A native of Floyd County, he is married to the former Jenny Kay Ball of Ashland. They are the parents of two children. Crager is the son of Mrs. Marietta Crager of Prestonsburg.

####

# News

PUBLIC INFORMATION

JUDITH YANCY, DIRECTOR

MOREHEAD STATE UNIVERSITY

UPO BOX 1100

MOREHEAD, KY 40351

606-783-2030

Dec. 3, 1986  
FOR IMMEDIATE RELEASE

MOREHEAD, Ky. — Morehead State University's Department of Music will present the University Chorus in concert Thursday, Dec. 11, at 8:15 p.m. in Duncan Recital Hall.

The concert is free and open to the public.

The University Chorus, under the direction of Vasile Venettozzi, MSU associate professor of music, will be accompanied by Larry Keenan, MSU associate professor of music, on electone.

Also appearing on the program will be the newly-formed Rowan County Community Choir, under the direction of Noel Weaver, Rowan County High School choral director.

The program will include works by Niles, Bach, Fissinger, Wilhousky, Peeters and Saint-Saens. Soloists for the Saint-Saens "Christmas Oratorio" will be Joe Sartor, tenor; Edna Bivins, soprano; Elizabeth Bivins, mezzo-soprano; Jo-Anne Keenan, alto; and Dr. Earle Louder, baritone.

Sartor, MSU assistant professor of art, has performed regularly with the MSU Chamber Singers and Concert Choir.

Edna and Elizabeth Bivins are an unusual mother-daughter combination. Edna is a member of the Lexington Singers and soloist with the Emmanuel Baptist Church Choir in Lexington, while daughter Elizabeth is a junior music education major with an emphasis in percussion at MSU.

Keenan, MSU instructor of music education, is a soloist with the Lexington Singers and the MSU Chamber Singers, and Dr. Louder, MSU professor of music, has had extensive choral and solo experience.

Additional information may be obtained by calling (606)783-2470.

####

srt

# News

PUBLIC INFORMATION

JUDITH YANCY, DIRECTOR

MOREHEAD STATE UNIVERSITY

UPO BOX 1100

MOREHEAD, KY 40351

606-783-2030

Dec. 3, 1986  
FOR IMMEDIATE RELEASE

MOREHEAD, Ky.--John Osborne, assistant professor of accounting at Morehead State University, will present a tax law update from 6 to 8 p.m. Wednesday, Dec. 10, in Reed Hall Auditorium.

The session will be repeated on Thursday, Dec. 11, from 3 to 5 p.m.

Designed primarily for MSU faculty and staff, the sessions are open to the public as well. The program format, according to Osborne, will include a discussion of the changes in the tax law for 1987, followed by a question and answer session.

####

jy



Dec. 4, 1986  
FOR IMMEDIATE RELEASE

## PHYSICS STUDENTS VISIT MSU: A Picture Story

Menifee County High School students from Charles Chandler's physics class recently visited Morehead State University to tour facilities in the Department of Physical Sciences. The day's program included discussions of such astrophysical topics as white dwarfs, neutron stars and black holes; a walking tour of the Science Museum; a visit to Lappin Hall's planetarium, and a film tour of the universe. Also the students had the opportunity to try their hands at various laboratory experiments involving different methods of measuring acceleration.

### Cutlines:

- 1--Dr. Russell Brengelman, MSU professor of physics, demonstrates how to use a falling body apparatus to measure acceleration due to gravity. as MCHS students, from left, Robert Brown, Tim Smith and Sherrie Day (partially obscured) wait their turn.
- 2--Marty Bryant prepares to run a similar acceleration test under the supervision of Dr. Brengelman.
- 3--Learning how a horizontal bar air track measures acceleration are, from left, )car. Brewer, Marty Bryant and Robert Brown as Dr. Brengelman assists.

(MSU photos by Jeff Colquhoun, student photographer)

12-3-86jy

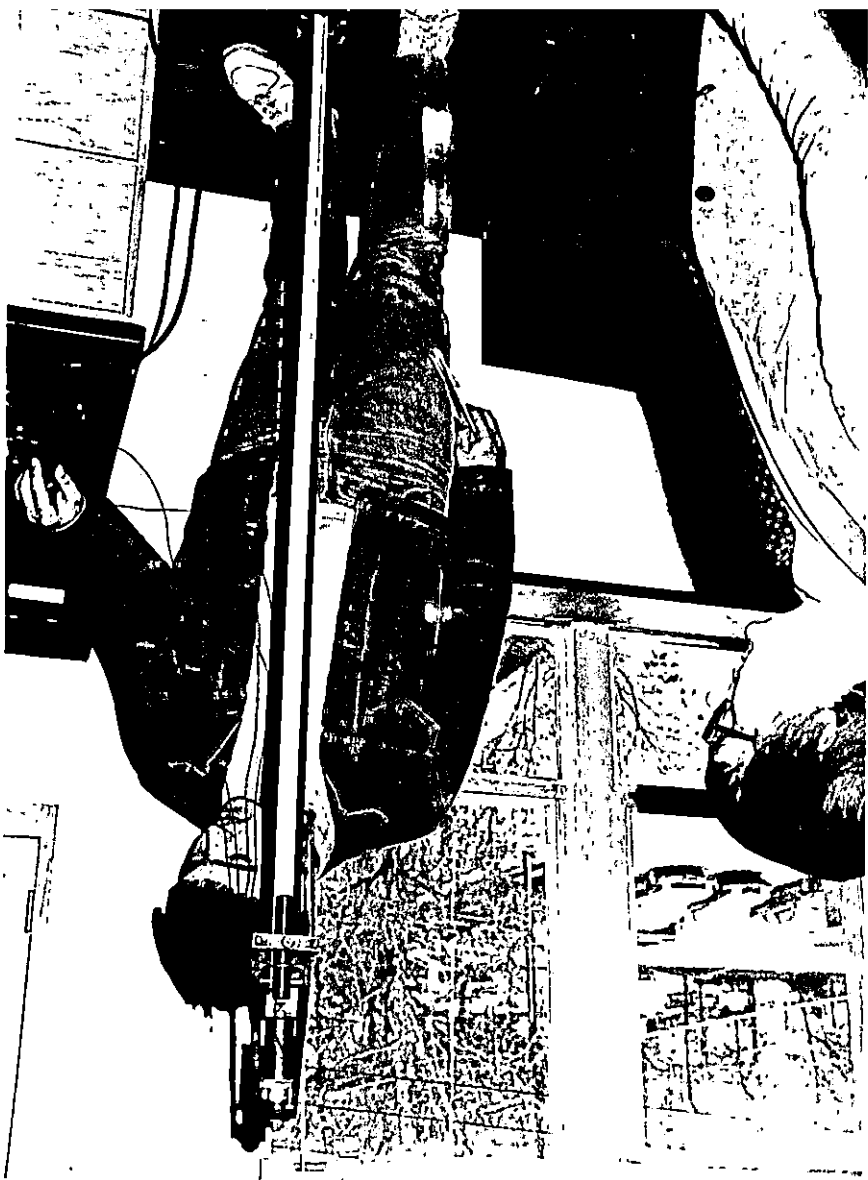



# News

PUBLIC INFORMATION

JUDITH YANCY, DIRECTOR

MOREHEAD STATE UNIVERSITY

UPO BOX 1100

MOREHEAD, KY 40351

606-783-2030

Dec. 5, 1986  
FOR IMMEDIATE RELEASE

MOREHEAD, Ky. --- Steven R. Strathmann of Williamsburg, Ohio, has been inducted into the Blue Key honor fraternity at Morehead State University.

Strathmann is a junior radio-television and public relations major. He is the son of Mr. and Mrs. Richard Strathmann.

According to Dr. Wayne Morella, MSU Blue Key faculty advisor, qualifications for membership in Blue Key are a cumulative grade point average of 3.0 on a 4.0 scale and a minimum of 60 college credit hours.

###

mo

*Charmout Sun*

# News

PUBLIC INFORMATION

JUDITH YANCY, DIRECTOR

MOREHEAD STATE UNIVERSITY

UPO BOX 1100

MOREHEAD, KY 40351

606-783-2030

Dec. 5, 1986  
FOR IMMEDIATE RELEASE

MOREHEAD, Ky. --- Patricia A. Cook of Louisa has been inducted into the Blue Key honor fraternity at Morehead State University.

Cook is a sophomore elementary education major. She is the daughter of Mr. and Mrs. Robert Cook, Jr.

According to Dr. Wayne Morella, MSU Blue Key faculty advisor, qualifications for membership in Blue Key are a cumulative grade point average of 3.0 on a 4.0 scale and a minimum of 60 college credit hours.

###

mo

*Big Sandy News*

# News

PUBLIC INFORMATION

JUDITH YANCY, DIRECTOR

MOREHEAD STATE UNIVERSITY

UPO BOX 1100

MOREHEAD, KY 40351

606-783-2030

Dec. 5, 1986  
FOR IMMEDIATE RELEASE

MOREHEAD, Ky. --- Perry J. Roy of Shepherdsville has been inducted into the Blue Key honor fraternity at Morehead State University.

Roy is a sophomore biology major. He is the son of James Roy.

According to Dr. Wayne Morella, MSU Blue Key faculty advisor, qualifications for membership in Blue Key are a cumulative grade point average of 3.0 on a 4.0 scale and a minimum of 60 college credit hours.

###

mo

*Pioneer News*

# News

PUBLIC INFORMATION

JUDITH YANCY, DIRECTOR

MOREHEAD STATE UNIVERSITY

UPO BOX 1100

MOREHEAD, KY 40351

606-783-2030

Dec. 5, 1986  
FOR IMMEDIATE RELEASE

MOREHEAD, Ky. --- Michelle D. Carroll of Flemingsburg has been inducted into the Blue Key honor fraternity at Morehead State University.

Carroll is a junior accounting major. She is the daughter of Marvin and Anna Jean Carroll.

According to Dr. Wayne Morella, MSU Blue Key faculty advisor, qualifications for membership in Blue Key are a cumulative grade point average of 3.0 on a 4.0 scale and a minimum of 60 college credit hours.

### mc

mo

*Flemingsburg Gazette*

# News

PUBLIC INFORMATION

JUDITH YANCY, DIRECTOR

MOREHEAD STATE UNIVERSITY

UPO BOX 1100

MOREHEAD, KY 40351

606-783-2030

Dec. 5, 1986  
FOR IMMEDIATE RELEASE

MOREHEAD, Ky. --- Laray Wilson of Morehead has been inducted into the Blue Key honor fraternity at Morehead State University.

Wilson is a junior physical education and Spanish major. She is the daughter of Mr. and Mrs. Larry A. Wilson.

According to Dr. Wayne Morehead, MSU Blue Key faculty advisor, qualifications for membership in Blue Key are a cumulative grade point average of 3.0 on a 4.0 scale and a minimum of 60 college credit hours.

###

mo

*M-News*



# News

PUBLIC INFORMATION

JUDITH YANCY, DIRECTOR

MOREHEAD STATE UNIVERSITY

UPO BOX 1100

MOREHEAD, KY 40351

606-783-2030

Dec. 5, 1986  
FOR IMMEDIATE RELEASE

MOREHEAD, Ky. --- Kathleen A. Webster of Edgewood has been inducted into the Blue Key honor fraternity at Morehead State University.

Webster is a sophomore biology major. She is the daughter of Mr. and Mrs. George J. Webster.

According to Dr. Wayne Morella, MSU Blue Key faculty advisor, qualifications for membership in Blue Key are a cumulative grade point average of 3.0 on a 4.0 scale and a minimum of 60 college credit hours.

###

mo

*Dixie News*

# News

PUBLIC INFORMATION

JUDITH YANCY, DIRECTOR

MOREHEAD STATE UNIVERSITY

UPO BOX 1100

MOREHEAD, KY 40351

606-783-2030

Dec. 5, 1986  
FOR IMMEDIATE RELEASE

MOREHEAD, Ky. --- Debra Webb of South Point, Ohio, has been inducted into the Blue Key honor fraternity at Morehead State University.

Webb is a sophomore radiologic technology major. She is the daughter of Ralph and Pauline Webb.

According to Dr. Wayne Morella, MSU Blue Key faculty advisor, qualifications for membership in Blue Key are a cumulative grade point average of 3.0 on a 4.0 scale and a minimum of 60 college credit hours.

###

mo

*Herald Dispatch*

# News

PUBLIC INFORMATION

JUDITH YANCY, DIRECTOR

MOREHEAD STATE UNIVERSITY

UPO BOX 1100

MOREHEAD, KY 40351

606-783-2030

Dec. 5, 1986  
FOR IMMEDIATE RELEASE

MOREHEAD, Ky. --- Kris Pezzopane of Springfield, Ohio, has been inducted into the Blue Key honor fraternity at Morehead State University.

Pezzopane is a junior elementary education major. She is the daughter of Gary and Rilla Pezzopane.

According to Dr. Wayne Morella, MSU Blue Key faculty advisor, qualifications for membership in Blue Key are a cumulative grade point average of 3.0 on a 4.0 scale and a minimum of 60 college credit hours.

###

mo

*News-Sun*

# News

PUBLIC INFORMATION

JUDITH YANCY, DIRECTOR

MOREHEAD STATE UNIVERSITY

UPO BOX 1100

MOREHEAD, KY 40351

606-783-2030

Dec. 5, 1986  
FOR IMMEDIATE RELEASE

MOREHEAD, Ky. --- Denise Gatherwright of Manchester, Ohio, has been inducted into the Blue Key honor fraternity at Morehead State University.

Gatherwright is a junior clothing and textiles major. She is the daughter of Mr. and Mrs. Mike Gatherwright.

According to Dr. Wayne Morella, MSU Blue Key faculty advisor, qualifications for membership in Blue Key are a cumulative grade point average of 3.0 on a 4.0 scale and a minimum of 60 college credit hours.

###

mo

*Manchester Special*

# News

PUBLIC INFORMATION

JUDITH YANCY, DIRECTOR

MOREHEAD STATE UNIVERSITY

UPO BOX 1100

MOREHEAD, KY 40351

606-783-2030

Dec. 5, 1986  
FOR IMMEDIATE RELEASE

MOREHEAD, Ky. --- Donald Ray Holbrook of Grahn has been inducted into the Blue Key honor fraternity at Morehead State University.

Holbrook is a junior social work major. He is the son of Mr. and Mrs. Donald O. Holbrook.

According to Dr. Wayne Morella, MSU Blue Key faculty advisor, qualifications for membership in Blue Key are a cumulative grade point average of 3.0 on a 4.0 scale and a minimum of 60 college credit hours.

###

mo

*Olive Hill Times*

# News

PUBLIC INFORMATION

JUDITH YANCY, DIRECTOR

MOREHEAD STATE UNIVERSITY

UPO BOX 1100

MOREHEAD, KY 40351

606-783-2030

Dec. 5, 1986  
FOR IMMEDIATE RELEASE

MOREHEAD, Ky. --- Robert D. Foit of South Williamson has been inducted into the Blue Key honor fraternity at Morehead State University.

Foit is a sophomore pre-dentistry major. He is the son of Robert S. and Brenda Foit.

According to Dr. Wayne Morell, AMSU Blue Key faculty advisor, qualifications for membership in Blue Key are a cumulative grade point average of 3.0 on a 4.0 scale and a minimum of 60 college credit hours.

###

mo

*Williamson Daily News*

# News

PUBLIC INFORMATION

JUDITH YANCY, DIRECTOR

MOREHEAD STATE UNIVERSITY

UPO BOX 1100

MOREHEAD, KY 40351

606-783-2030

Dec. 5, 1986  
FOR IMMEDIATE RELEASE

MOREHEAD, Ky.--Meet Miss Rodeo Kentucky 1986: Malinda Bicknell, sophomore pre-veterinary medicine student at Morehead State University.

Most people probably have never heard of a Miss Rodeo Kentucky Pageant, and with good reason--there's no such thing.

Kentucky doesn't have a statewide rodeo association, so there was no statewide pageant. But John Garner, a prominent Pulaski County businessman, saw Bicknell showing a horse this summer and nominated her to the Eastern Pageant director to represent Kentucky at the Miss Rodeo American Pageant.

"I had no idea I was even being considered," said Bicknell. "I was shocked, but very excited when I was called on my birthday and asked to do this. It was a great birthday present."

Bicknell, daughter of Mr. and Mrs. Albert Bicknell Jr. of Russell Springs, has ridden Western Pleasure most of her life at county fair shows, and is participating in intercollegiate shows this semester at MSU.

She will represent Kentucky at the Miss Rodeo American Pageant under way now through Dec. 11 in Las Vegas, Nev., and there has never been a winner from east of Mississippi.

Forty-four girls from across the United States and Canada will compete for the title which is awarded based on horsemanship, personality, appearance, and a three-minute speech on the state which each contestant is representing.

The winner will receive several prizes, including an \$8,000 perpetual crown, a diamond and ruby Miss Rodeo American belt buckle, a horse trailer and scholarships. But the most important prize, said Bicknell, is a job for one year, working in Colorado Springs for the Pro Rodeo Association, in which she will tour and promote

Miss Rodeo Kentucky  
2-2-2-2-2-2-2-2-2

Bicknell feels her weakest spot will be in her knowledge of rodeos. "I've been around horses all my life, but not rodeos. I know nothing about rodeos, but I've always loved to watch them," said Bicknell.

To compensate, she has been reading up on rodeos so she will be more familiar with things such as current events and the rodeo lingo. She hopes her lack of knowledge on the subject will not be too much of a disadvantage.

"Of course I'd love to win," said Bicknell, "but even if I don't, I look at it as a good experience all around."

Bicknell has been riding horses since she was six years old, and showing since she was 10 years old. She remembers her first horse. "I always begged for a pony, but Dad said I could have a horse--not a pony. One day he just pulled up to our house with a horse trailer and a horse inside," Bicknell recalls.

Her main goal right now is to complete her pre-vet work at MSU and apply to a school of veterinary medicine.

"Right now I'm just taking things one step at a time," said Bicknell. "I'm not exactly sure where I'd like to work, but I know I want to practice veterinary medicine."

####

jy



# Photo

PUBLIC INFORMATION

JUDITH YANCY, DIRECTOR

MOREHEAD STATE UNIVERSITY

UPO BOX 1100

MOREHEAD, KY 40351

606-783-2030

## PANHELLENIC COUNCIL ELECTS OFFICERS

Morehead State University's Panhellenic Council has elected officers for 1987. They are, front row, from left, Regina Cole, Batavia, Ohio, rush chairman; Melanie Greer, Jenkins sophomore, secretary; Angela Willeroy, Owingsville sophomore, treasurer. Back row, Karen Franklin, Wheelersburg, Ohio, vice presiden ; Michelle Wilson, Erlanger, president. The council, consisting of representatives from all MSU sororities, is the coordinating body for MSU sororities.

###

(MSU photo by Ray Bradley)

*Portsmouth Times*



# Photo

PUBLIC INFORMATION

JUDITH YANCY, DIRECTOR

MOREHEAD STATE UNIVERSITY

UPO BOX 1100

MOREHEAD, KY 40351

606-783-2030

## PANHELLENIC COUNCIL ELECTS OFFICERS

Morehead State University's Panhellenic Council has elected officers for 1987. They are, front row, from left, Regina Cole, Batavia, Ohio, rush chairman; Melanie Greer, Jenkins sophomore, secretary; Angela Willeroy, Owingsville sophomore, treasurer. Back row, Karen Franklin, Wheelersburg, Ohio, vice president; Michelle Wilson, Erlanger, president. The council, consisting of representatives from all MSU sororities, is the coordinating body for MSU sororities.

###

(MSU photo by Ray Bradley)

*The Ky. Post*



# Photo

PUBLIC INFORMATION

JUDITH YANCY, DIRECTOR

MOREHEAD STATE UNIVERSITY

UPO BOX 1100

MOREHEAD, KY 40351

606-783-2030

## PANHELLENIC COUNCIL ELECTS OFFICERS

Morehead State University's Panhellenic Council has elected officers for 1987. They are, front row, from left, Regina Cole, Batavia, Ohio, rush chairman; Melanie Greer, Jenkins sophomore, secretary; Angela Willeroy, Owingsville sophomore, treasurer. Back row, Karen Franklin, Wheelersburg, Ohio, vice president; Michelle Wilson, Erlanger, president. The council, consisting of representatives from all MSU sororities, is the coordinating body for MSU sororities.

###

(MSU photo by Ray Bradley)

*Clermont Sun*



# Photo

PUBLIC INFORMATION

JUDITH YANCY, DIRECTOR

MOREHEAD STATE UNIVERSITY

UPO BOX 1100

MOREHEAD, KY 40351

606-783-2030

## PANHELLENIC COUNCIL ELECTS OFFICERS

Morehead State University's Panhellenic Council has elected officers for 1987. They are, front row, from left, Regina Cole, Batavia, Ohio, rush chairman; Melanie Greer, Jenkins sophomore, secretary; Angela Willeroy, Owingsville sophomore, treasurer. Back row, Karen Franklin, Wheelersburg, Ohio, vice president; Michelle Wilson, Erlanger, president. The council, consisting of representatives from all MSU sororities, is the coordinating body for MSU sororities.

###

(MSU photo by Ray Bradley)

*Mountain Eagle*



# Photo

PUBLIC INFORMATION

JUDITH YANCY, DIRECTOR

MOREHEAD STATE UNIVERSITY

UPO BOX 1100

MOREHEAD, KY 40351

606-783-2030

## PANHELLENIC COUNCIL ELECTS OFFICERS

Morehead State University's Panhellenic Council has elected officers for 1987. They are, front row, from left, Regina Cole, Batavia, Ohio, rush chairman; Melanie Greer, Jenkins sophomore, secretary; Angela Willeroy, Owingsville sophomore, treasurer. Back row, Karen Franklin, Wheelersburg, Ohio, vice president; Michelle Wilson, Erlanger, president. The council, consisting of representatives from all MSU sororities, is the coordinating body for MSU sororities.

###

(MSU photo by Ray Bradley)

*Bath Co. News Outlook*



# Photo

PUBLIC INFORMATION

JUDITH YANCY, DIRECTOR

MOREHEAD STATE UNIVERSITY

UPO BOX 1100

MOREHEAD, KY 40351

606-783-2030

## MSU MILITARY SCIENCE INSTRUCTOR RETIRES

Master Sgt. Robert E. Estes, principal drill instructor in Morehead State University's Department of Military Science, retired from the U.S. Army on Dec. 6. In ceremonies held recently, Lt. Col. Alan Baldwin, right, department chair, pinned Estes with the meritorious service medal for his more than 20 years of service. He and his wife Janice have two children and currently reside in Clearfield. He is the son of Sybil Weiland of Jacksonville, Fla.

(MSU photo by Ray Bradley)

12-5-86py



Dec. 6, 1986  
FOR IMMEDIATE RELEASE

MOREHEAD, Ky.--Seven Morehead State University faculty members will share more than \$24,000 in institutional grants during the 1986-87 academic year.

The awards for research and creative production, designed to stimulate research and creative projects on the campus by helping to defray project costs, were announced by Dr. Roberta T. Anderson, MSU vice president for academic affairs.

"The University is pleased to encourage our faculty members in this critical area of their professional growth by allocating these funds to them," Dr. Anderson said.

Stephen Tirone, associate professor of art, was awarded an MSU Creative Production Grant in the amount of \$825 for a project entitled "Bas-Relief Sculpture."

The recipients of 1986-87 MSU Research Grants include:

Dr. Bruce A. Mattingly, associate professor of psychology, \$3,706 for a study, "Neural and Behavioral Effects on Chronic Dopaminergic Receptor Stimulation."

Dr. David L. McNeely, assistant professor of biology, \$4,841 for a study, "The Role of Water Quality in the Distribution of *Clinostomus elongatus* in the Licking and Red River Basins."

Dr. Ted Pass II, professor of biology, \$4,597 for a study, "Water Quality: A Survey of Drinking Water Supplies in Eastern Kentucky for Bacteria and Opportunistic Fungi." Assisting him in the project will be Vanceburg graduate student Tammy Lyles.

Dr. Craig T. Van Bell, assistant professor of biology, \$4,802 for a study, "Determination of the G-C Content of DNA Using Restriction Endonucleases."

Patsy P. Whitson, associate professor of sociology, \$3,875 for a study, "Adherence to Medical Regimen: A Study of Hemodialysis Patients."

Dr. Jean Wilson, associate professor of education, \$1,460 for a study, "The Impact of Maternal Alcoholism on the Self Actualization of Adult Male and Female Offspring."

(MORE)

grants  
2-2-2-2-2-2-2

Proposals for specific projects are solicited by MSU's Research and Patent Committee, which reviews them under the University's guidelines and makes funding recommendations to the vice president for academic affairs.

Creative Production Grant projects should have potential for contributing to the professional growth of the faculty member. Proposals for Research Grants should involve studies that have potential for contributing to the current pool of knowledge.

The committee includes six faculty members--two from each college--elected annually by the Faculty Senate, three full-time graduate students--one from each college--and the director of the Office of Research, Grants and Contracts, who serves as committee chairperson.

Additional information on institutional grants may be obtained from Carole Morella, chairperson of MSU's Research and Patent Committee, Office of Research and Contracts.

####

jy



# News

PUBLIC INFORMATION

JUDITH YANCY, DIRECTOR

MOREHEAD STATE UNIVERSITY

UPO BOX 1100

MOREHEAD, KY 40351

606-783-2030

Dec. 6, 1986  
FOR IMMEDIATE RELEASE

MOREHEAD, Ky.--Helen Bowen, Morehead State University graduate student, presented a voice recital Sunday, Dec. 7, in Duncan Recital Hall.

The program included works by Bach, Vivaldi, Barber and Mahler. She was accompanied by Leo Blair, MSU associate professor of music, on violin.

A graduate voice performance student of James Ross Beane, MSU associate professor, Bowen is the daughter of Dr. Russell Bowen Jr. of Irvine and Mrs. Anna Bowen of Union City, Ind.

Bowen is a member of the University Chamber Singers, Concert Choir and Kappa Delta Pi.

####

jy

# News

PUBLIC INFORMATION

JUDITH YANCY, DIRECTOR

MOREHEAD STATE UNIVERSITY

UPO BOX 1100

MOREHEAD, KY 40351

606-783-2030

Dec. 6, 1986  
FOR IMMEDIATE RELEASE

MOREHEAD, Ky.--Morehead State University's Department of Music and the Academy of Arts will present Jerry Durbin, instructor of violin for the Academy in concert on Tuesday, Dec. 9, at 7:30 p.m. in Duncan Recital Hall.

Assisting Durbin will be Mary Brinkman of Lexington, piano; Robert Pritchard, MSU assistant professor of music, flute; Leo Blair, MSU associate professor of music, viola; and Suanne Blair, MSU assistant professor of music, cello.

Included on the program will be selections by Corelli, Barber, Wieniawski, Mozart and Beethoven.

Durbin currently is a teacher with the Lexington Talent Education Association and serves on the adjunct faculty with Transylvania University. He is assistant concertmaster of the Lexington Philharmonic Orchestra, director of the Lexington Community String Orchestra and first violinist in the Lydian String Quartet of Lexington.

Durbin has served as a clinician, director and judge in workshops and clinics throughout the eastern United States. He has performed in orchestra and chamber groups both here and on tour in Europe.

####

jy

# News

PUBLIC INFORMATION

JUDITH YANCY, DIRECTOR

MOREHEAD STATE UNIVERSITY

UPO BOX 1100

MOREHEAD, KY 40351

606-783-2030

Dec. 6, 1896  
FOR IMMEDIATE RELEASE

MOREHEAD, Ky.--Morehead State University's Department of Music will sponsor its annual Christmas Concert and "Sing-A-Long" on Thursday, Dec. 11, at 3 p.m. in Duncan Recital Hall.

The MSU Concert Choir and Chamber Singers will perform selections of Christmas music followed by audience participation in a "Carol Sing."

Afterward, everyone present is invited to attend a Christmas party in Fulbright Auditorium sponsored by the music department faculty.

The concert and party is free and open to the public.

###

jy

# Tips

PUBLIC INFORMATION

JUDITH YANCY, DIRECTOR

MOREHEAD STATE UNIVERSITY

UPO BOX 1100

MOREHEAD, KY 40351

606-783-2030

THIS WEEK AT MOREHEAD STATE UNIVERSITY  
(Dec. 7 - 13)

## Sunday, Dec. 7

3 P.M. SENIOR RECITAL: Helen Bowen, soprano, Duncan Recital Hall. Additional information: 783-2473.

## Monday, Dec. 8

3 P.M. FLORAL DESIGN SHOW: "A Tribute to the Lady - The Statue of Liberty," Gold Room, Adron Doran University Center. Additional information: 783-2669.

## Tuesday, Dec. 9

7:30 P.M. BASKETBALL: Lady Eagles vs. Xavier University, Academic-Athletic Center. Additional information: 783-2500.

8:15 P.M. GUEST RECITAL: Terry Durbin, violin, Duncan Recital Hall. Additional information: 783-2473.

## Wednesday, Dec. 10

8 P.M. BLACK COALITION TALENT SHOW, Crager Room, Adron Doran University Center. Additional information: 783-2129.

8:15 P.M. CONCERT: Jazz Ensemble II, Duncan Recital Hall. Additional information: 783-2473.

## Thursday, Dec. 11

8 P.M. BROADWAY THEME SHOW: Three one-act plays, Breckinridge Auditorium; also Dec. 12. Additional information: 783-2170.

8:15 P.M. CONCERT: University Chorus, Duncan Recital Hall. Additional information: 783-2473.

9 P.M. STUDENT GOVERNMENT ASSOCIATION CHRISTMAS DANCE, Crager Room, Adron Doran University Center. Additional information: 783-2298.

## Friday, Dec. 12

8:15 P.M. ACADEMY OF ARTS HONOR RECITAL, Duncan Recital Hall. Additional information: 783-2473.

## Saturday, Dec. 13

8 A.M. GRE EXAMINATION, Ginger Hall 501A. Additional information: 783-2526.

####

srt

# News

PUBLIC INFORMATION

JUDITH YANCY, DIRECTOR

MOREHEAD STATE UNIVERSITY

UPO BOX 1100

MOREHEAD, KY 40351

606-783-2030

Dec. 8, 1986  
FOR IMMEDIATE RELEASE

MOREHEAD, Ky.--Getting along with others while learning to manage time and money.

Morehead State University's home economics students learn these assets first-hand through participation in supervised home management experiences.

The home management experience, a requirement for a home economics degree, means students live as a family in the home management house. They share the cooking, cleaning, grocery shopping, entertaining and other duties of everyday living, while trading roles on a weekly basis.

Four MSU students recently completed this special six-week experience. They are Janie Fryman, Martha Henderson, Sally Maxey and September Colbert Cardiff.

Fryman, daughter of Bill and Sue Fryman of Flemingsburg, plans to be an extension agent when she graduates in May. "I have enjoyed the experience of working as a family," she said. "I have learned a great deal about time management and menu planning." Her favorite job was setting a formal table, she said.

Henderson, daughter of Bill and Barbara Henderson of Olive Hill, is debating between becoming a teacher or an extension agent. "The teaching methods at MSU are geared to the area in which we live," she said. "The thrust is always toward a good education." Food services is her special interest.

Maxey, daughter of Mr. and Mrs. Johnny Maxey of Flemingsburg, hopes to teach after her May graduation. "I want to see a student's face light up because he understands what I have taught him," she explained. "That is only one of the rewards of the profession." She believes it is important to relate to students, giving them the necessary background they need to succeed, even if they don't realize its informational value until years later.

(MORE)

home economics  
2-2-2-2-2-2-2-2

Cardiff, daughter of Dave and Lorraine Briggs of Williamstown, had a different situation to deal with. Each day she ate at least two meals in the house and did her share of the chores before returning to her campus residence and husband Tom. "Although I had two homes during this time, I enjoyed learning to prepare different meals," she said. "With each meal, you strive to do your best." She credits the influence of her high school home economics teacher, Karen Davidson, for choosing this field.

Getting along with other people is a big part of the class, according to Carolyn Franzini, lecturer in home economics, who has been teaching the class for two years.

"This is a special class," Franzini said. "Students learn to manage their time and money while working with others. They learn to make decisions together," she continued.

For someone beginning the home management house experience, Cardiff offered this advice. "Everyone's schedule is different and things come up unexpectedly," she said. "You need to be aware of this and plan accordingly," she added.

"Because everyone's values and opinions are different, you have to work around this, just like in a real family," said Maxey.

####

py

# Photo

PUBLIC INFORMATION

JUDITH YANCY, DIRECTOR

MOREHEAD STATE UNIVERSITY

UPO BOX 1100

MOREHEAD, KY 40351

606-783-2030

## MSU HOME ECONOMICS MAJOR FROM OLIVE HILL

Morehead State University junior from Olive Hill Martha Henderson arranges a table of hors d'oeuvres trays for a faculty reception in the home management house. The home economics major, one of four MSU students enrolled in a specially supervised home management experiences course, enjoys food services. She is the daughter of Bill and Barbara Henderson.

(MSU photo by Pauline Young)

12-3-86py



# Photo

PUBLIC INFORMATION

JUDITH YANCY, DIRECTOR

MOREHEAD STATE UNIVERSITY

UPO BOX 1100

MOREHEAD, KY 40351

606-783-2030

## MSU STUDENTS SHARE HOME MANAGEMENT EXPERIENCE

Morehead State University students majoring in home economics enjoy living as a family while fulfilling degree requirements. From left, September Colbert Cardiff of Williamstown, and Salley Maxey and Janie Fryman of Flemingsburg, complete the arrangements for a faculty reception in the home management house. All three will graduate in May.

(MSU photo by Pauline Young)

12-3-86py





# PSA

PUBLIC INFORMATION  
JUDITH YANCY, DIRECTOR

MOREHEAD STATE UNIVERSITY

UPO BOX 1100

MOREHEAD, KY 40351

606-783-2030

SUBJECT: MSU JTP/Service Announcement

RELEASE DATE: NOW---Dead after Dec. 23

TIME: 30 sec.

ANNOUNCER:

INTERESTED IN TRAINING TO BECOME A LABORATORY SECRETARY/  
CLINICAL ASSISTANT, A PHARMACY TECHNICIAN, OR A HEALTH  
CARE CLERK? A REPRESENTATIVE FROM MOREHEAD STATE  
UNIVERSITY'S JOB TRAINING PROGRAM WILL BE AT THE BATH  
COUNTY COURTHOUSE ANNEX ON TUESDAYS AND MT. STERLING  
PUBLIC LIBRARY ON THURSDAYS FOR THE NEXT TWO WEEKS.  
REGISTRATION FOR THESE THREE MEDICALLY-RELATED FIELDS WILL  
BE HELD FROM 10 A.M. TO 3 P.M. AT BOTH LOCATIONS. FOR  
ADDITIONAL INFORMATION ON THE 18-WEEK COURSES WHICH BEGIN  
JAN. 19, CALL (606) 783-2370.

12-8-86py

# News

PUBLIC INFORMATION

JUDITH YANCY, DIRECTOR

MOREHEAD STATE UNIVERSITY

UPO BOX 1100

MOREHEAD, KY 40351

606-783-2030

Dec. 10, 1986  
FOR IMMEDIATE RELEASE

MOREHEAD, Ky.--Morehead State University's Chapter of Phi Delta Kappa received this year's "Outstanding Chapter Award" for Kentucky and also the "1986 Annual Fund Award" for the state at the recent district conference in Charlotte, N.C.

Phi Delta Kappa is an international professional fraternity composed of public school and university teachers and administrators. MSU's chapter is one of nine in the state of Kentucky.

The "Outstanding Chapter Award" recognizes chapters for service. Chapters are evaluated in the areas of membership, attendance, service activities and scholarship sponsorship. MSU tied with the University of Kentucky chapter of Phi Delta Kappa for this honor last year.

The "Annual Fund Award" is presented to the chapter in Kentucky offering the most financial support for the international organization's Foundation Program. The Phi Delta Kappa Foundation Program coordinates activities within the organization.

The two awards are the only honors given to local chapters, according to Dr. Larry Griesenger, MSU professor of education, who is president of the campus chapter.

"The members of MSU's Phi Delta Kappa Chapter are to be commended for their efforts which have resulted in this signal achievement--capturing both of these honors," said MSU President A.D. Albright. "This is further evidence of the commitment of the University and its personnel to serving the educational needs of the region," Dr. Albright added.

Other officers for the 1986-87 year for MSU's Phi Delta Kappa chapter are: Sue Wells, program vice president; Dr. Wayne Morella, membership vice president; Dr. Roger Jones, editor; Dr. Barbara Russell, foundations representative; Helen Williams, secretary; Patty Watts, treasurer, and Carol Nutter, historian.

MSU will host the Phi Delta Kappa state leadership conference in April.

####

mo

# Photo

PUBLIC INFORMATION

JUDITH YANCY, DIRECTOR

MOREHEAD STATE UNIVERSITY

UPO BOX 1100

MOREHEAD, KY 40351

606-783-2030

## MSU PHI DELTA KAPPA OFFICERS

Serving as officers for Morehead State University's award-winning Phi Delta Kappa Chapter during 1986-87 will be, front row from left, Helen Williams, secretary; Barbara Russell, foundations representative, and Carol Nutter, historian. Back row, from left, Sue Wells, program vice president; Larry Griesinger, president; Roger Jones, editor; Wayne Morella, membership vice president, and Patty watts, treasurer. The MSU Chapter of the international professional fraternity for educators was named the state's "Outstanding Chapter" and also received the "1986 Annual Fund Award" for Kentucky.

(MSU photo by Ray Bradley)

12-4-86mo



## ITALIAN ART ON DISPLAY AT MSU

A collection of art from the Guild of Genoa, Italy, is on display at Morehead State University's Adron Doran University Center and Camden-Carroll Library until Feb. 1. The exhibit, entitled "Ars Januae," is comprised of 56 pieces of varied works which show movement and boundary between the fine arts and crafts. The display of wood carvings, leaded glass, polychrome refractory pottery and sculptures, includes this piece being viewed by Gari Lynn Turner, MSU sophomore from West Liberty. A traveling exhibit, it is on loan from the Headley-Whitney Museum of Lexington.

(MSU photo by Ray Bradley)

12-10-86py

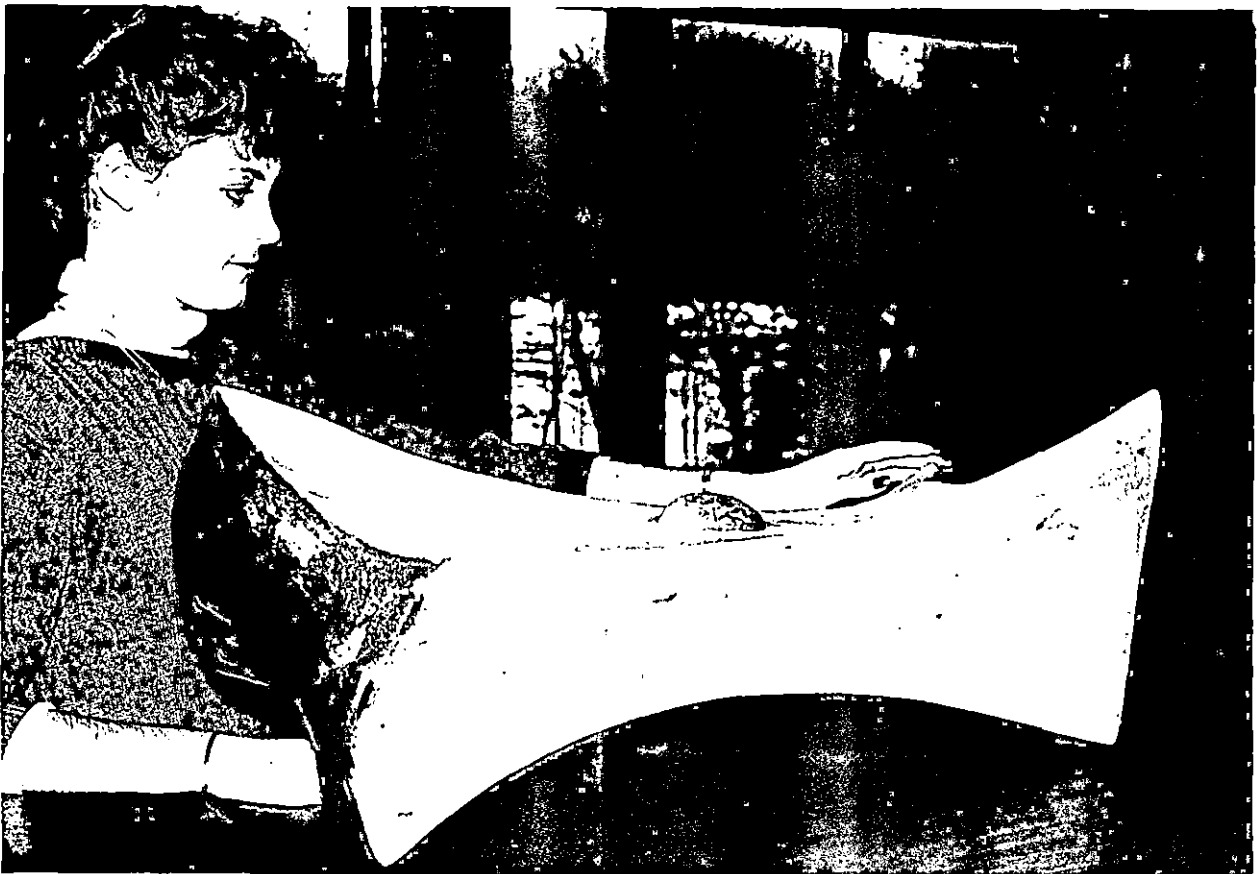

# Photo

PUBLIC INFORMATION

JUDITH YANCY, DIRECTOR

MOREHEAD STATE UNIVERSITY

UPO BOX 1100

MOREHEAD, KY 40351

606-783-2030

## MSU'S CROSS-CULTURAL CLASSROOM

Promoting understanding among people of different cultures is the goal of a special Morehead State University project called the "Cross-Cultural Classroom." Funded by a National Association for Foreign Student Affairs grant, the program involved a series of visits by MSU foreign students to elementary schools in Rowan County during the past year. Both the foreign students and the children they visit benefit from the interchange, according to Gary Silker, project director. Sharing information on customs of their home in Malaysia with students in Ginny Pass' third grade class at Clearfield Elementary school are, from left, Wann Ahmadwan Yusoff and Ahman Tahir Dzul kifli.

(MSU photo by Ray Bradley)

12-10-86jy

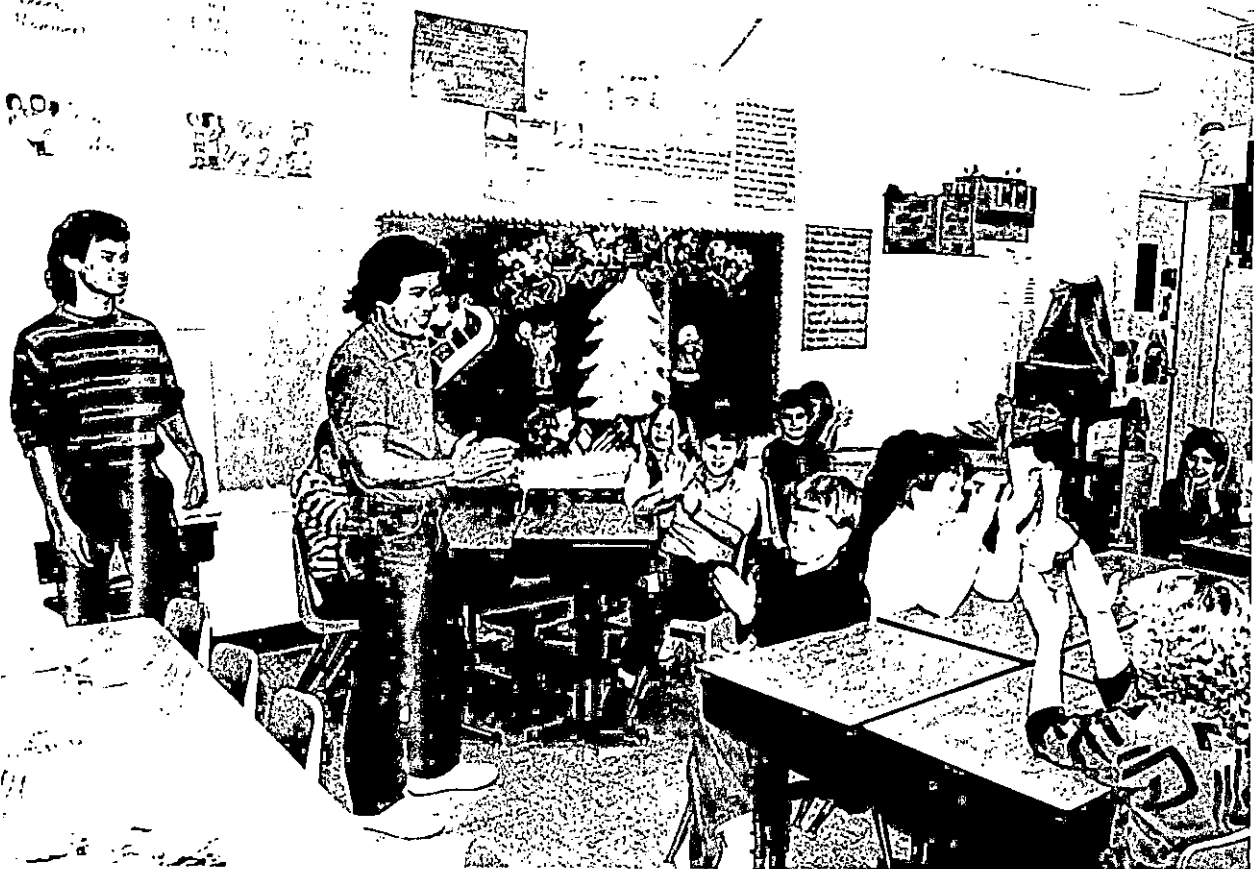

# PSA

PUBLIC INFORMATION  
JUDITH YANCY, DIRECTOR

MOREHEAD STATE UNIVERSITY

UPO BOX 1100

MOREHEAD, KY 40351

606-783-2030

SUBJECT: Teacher Education Courses  
RELEASE DATE: Now through Dec. 17  
TIME: 30 sec

ANNOUNCER:

REPRESENTATIVES FROM MOREHEAD STATE UNIVERSITY'S DEPARTMENT OF EDUCATION WILL BE IN ASHLAND WEDNESDAY, DEC. 17, TO DISCUSS TEACHER EDUCATION COURSES TO BE OFFERED IN THE ASHLAND AREA DURING THE SPRING SEMESTER.

THE INFORMATIONAL SESSIONS ARE SCHEDULED TO BE HELD IN ROOM 329 AT ASHLAND COMMUNITY COLLEGE, BEGINNING AT 3 P.M.

12-11-86jy

# News

PUBLIC INFORMATION

JUDITH YANCY, DIRECTOR

MOREHEAD STATE UNIVERSITY

UPO BOX 1100

MOREHEAD, KY 40351

606-783-2030

Dec. 12, 1986  
FOR IMMEDIATE RELEASE

MOREHEAD, Ky.--Representatives from Morehead State University's Department of Education will be in Ashland Wednesday, Dec. 17, to discuss teacher education courses to be offered in the Ashland area this spring through the University's extended campus programs.

Informational sessions are scheduled to be held in Room 329 at Ashland Community College, beginning at 3 p.m.

###

jy

# Media Advisory

PUBLIC INFORMATION

JUDITH YANCY, DIRECTOR

MOREHEAD STATE UNIVERSITY

UPO BOX 1100

MOREHEAD, KY 40351

606-783-2030

**EVENT:** 1986 Winter Commencement  
**DATE:** Saturday, Dec. 20  
**TIME:** 1:30 p.m.  
**LOCATION:** Button Auditorium  
**SPEAKERS:** MSU Board of Regents representative, MSU President A.D. Albright and  
graduating class representative Kimberly Clay Isner.

12-12-86jy



# News

PUBLIC INFORMATION

JUDITH YANCY, DIRECTOR

MOREHEAD STATE UNIVERSITY

UPO BOX 1100

MOREHEAD, KY 40351

606-783-2030

Dec. 13, 1986  
FOR IMMEDIATE RELEASE

MOREHEAD, Ky.--Morehead State University's Job Training Program recently held graduation exercises for its Older Workers Program.

These 10 persons completed the program and are now employed as follows:

- \*Don Rita Butler of Clearfield, University Cafeteria.
- \*Jewel K. Calhoun of Clearfield, Hecks Department Store of Morehead.
- \*Gladys Caudill of Morehead, St. Claire Medical Center.
- \*Lyda Cuff of Owingsville, Hecks Department Store of Morehead.
- \*Hazel Day of Morehead, Department of Employment Services.
- \*Grace Lisle of Jeffersonville, Hecks Department Store of Mt. Sterling.
- \*Mary E. Manley of Owingsville, Hecks Department Store of Mt. Sterling.
- \*Eleanor Ruppenner of Mt. Sterling, Windsor Care Nursing Home.
- \*Geneva June Tackett of Owingsville, Maloneys Department Store of Mt. Sterling.
- \*Hubert Willoughby of Owingsville, Weatherization.

The Older Workers Program provides individuals age 55 and older the opportunity to develop employable job skills. It offers general education programs, access to vocational training and retraining, on-the-job training, testing and employment counseling.

Sister Mary Stevens, director of the pastoral care department at St. Claire Medical Center, was the graduation speaker.

####

py

# News

PUBLIC INFORMATION

JUDITH YANCY, DIRECTOR

MOREHEAD STATE UNIVERSITY

UPO BOX 1100

MOREHEAD, KY 40351

606-783-2030

Dec. 13, 1986  
FOR IMMEDIATE RELEASE

MOREHEAD, Ky.--Sixteen Morehead State University students recently participated in the North American International Livestock Exposition (NAILE) at the Kentucky Fair and Exposition Center.

The students, all second year veterinary technology students are:

- \*Alice Applegate, daughter of Robert Applegate of **Flemingsburg**.
- \*Therese Arizmendi, daughter of Albert and Ruby Arizmendi of **Georgetown**.
- \*Robin Lee Baxter, daughter of Janas P. Little of **Mt. Sterling**.
- \*Jemetta Carter, daughter of James Carter of **Carlisle**.
- \*Sandi Coone, daughter of Richard and Georgia Coone of **Coloma, Mich.**
- \*Linda Hargett, daughter of Bob and Sara Hargett of **Springfield, Tenn.**
- \*Alissa Herman, daughter of Mr. and Mrs. Carlton Herman of **Melville, N.Y.**
- \*Beth Hughes, daughter of James and Barb Hughes of **Warrensburg, Ill.**
- \*Chris Kwasny, daughter of Tom A. Kwasny of **Cape Girardeau, Mo.**
- \*Dawnlyn McDowell, daughter of David and Sandra Ellis of **Russell Springs**.
- \*Susan Owen, daughter of Sarah Owen of **Salem, Ind.**
- \*Leonna Rueger, daughter of Susan Rueger of **Leopold, Ind.**
- \*Scarlett M. Robinson, daughter of Garnetta Chadwick of **Huntington, W.Va.**
- \*Ann Romans, daughter of Dr. L.P. Overstreet of **Henderson**.
- \*Michelle Singrey, daughter of Donna and Ray Singrey of **Williamsfield, Ohio**.
- \*Wendy West, daughter of Vivian Krupp of **Paintsville**.

The students rotated in teams of two, and each spent two days working with veterinarians Dr. Pat Mysinger of Auburn, Ala., and Dr. Newell Hicks, owner of the Woodford Veterinary Clinic in Versailles.

"This program gives our students practical hands-on experience in real cases as a part of their veterinary large animal diseases class, that wouldn't be available to them if not for the NAILE," said Donald Applegate, MSU coordinator of veterinary technology.

The NAILE is the largest all-breed, purebred livestock show in the world. Dr. Mysinger was responsible for maintaining the health of 8,000 head of dairy and beef cattle. Dr. Hicks, the official veterinarian for the NAILE for 13 years, handled the quarter horses, draft horses and sheep, approximately 6,400 head of stock.

####

srt

# Photo

PUBLIC INFORMATION

JUDITH YANCY, DIRECTOR

MOREHEAD STATE UNIVERSITY

UPO BOX 1100

MOREHEAD, KY 40351

606-783 2330

## MSU VET TECH STUDENTS RECEIVE HANDS-ON EXPERIENCE

Morehead State University students recently participated in the North American International Livestock Exposition (NAILE) at the Kentucky Fair and Exposition Center. From left, Dr. Pat Mysinger, a veterinarian from Auburn, Ala., prepares to take Ann Romans of Henderson and Robin Baxter of Mt. Sterling, on an emergency case.

(MSU photo)

12-8-86srt



# News

PUBLIC INFORMATION

JUDITH YANCY, DIRECTOR

MOREHEAD STATE UNIVERSITY

UPO BOX 1100

MOREHEAD, KY 40351

606-783-2030

Dec. 13, 1986  
FOR IMMEDIATE RELEASE

MOREHEAD, Ky.--Free beginning violin instruction for children age four to six years will be offered during Morehead State University's 1987 spring semester by the Academy of the Arts.

Terry Durbin, Suzuki violin specialist, will teach group and private lessons on Wednesdays between 3 and 6 p.m. in Baird Music Hall, beginning Jan. 14. A parent must attend all classes with the child.

A demonstration and introductory lecture will be held Friday, Jan. 7, at 7:30 p.m. in Duncan Recital Hall.

Classes will have limited enrollment. Additional information may be obtained by calling (606) 784-2483.

###

mo

# News

PUBLIC INFORMATION

JUDITH YANCY, DIRECTOR

MOREHEAD STATE UNIVERSITY

UPO BOX 1100

MOREHEAD, KY 40351

606-783-2030

Dec. 13, 1986  
FOR IMMEDIATE RELEASE

MOREHEAD, Ky.--Morehead State University will hold its 1986 Winter Commencement at 1:30 p.m. Saturday, Dec. 20, in Button Auditorium.

Approximately 374 students, including 87 graduate students, are candidates for degrees to be conferred by MSU President A.D. Albright.

Commencement speakers include a representative of MSU's Board of Regents, Dr. Albright and graduating senior Kimberly Clay Isner, a native of Pike County.

A candidate for the B.S. degree in interior design, Isner will address her fellow graduates on the "Importance of Education to Eastern Kentucky's Future."

A College of Applied Sciences and Technology student, she was selected to represent the graduating class by the college deans and Dr. Roberta T. Anderson, MSU's vice president for academic affairs.

Isner, the daughter of James and Colleen Clay of Virgie, is a former president of MSU's Future Interior Designers Association and served on the Student Advisory Council of the Department of Home Economics.

She and her husband, Don, reside in Lexington, where she is an interior designer with A Slight Indulgence Interiors, Inc.

Following the conferring of degrees by Dr. Albright, the new graduates will be inducted into MSU's Alumni Association.

Dr. Marc D. Glasser, professor of English, will serve as grand marshal with Dr. Everett J. Campbell, professor of economics, and Dr. Frances Helphinstine, professor of English, assisting as faculty marshals.

(MORE)

commencement  
2-2-2-2-2-2-2

- Student marshals will be Paige Holiday and Chris Duff, both of Morehead, representing Graduate and Special Academic Programs; Teresa Stewart of London and Tine Wheeler of West Liberty, College of Applied Sciences and Technology; Annita M. Heath of Owingsville and John J. Brunson of Morehead, College of Professional Studies, and Thomas Bailey of Loveland, Ohio, and Tammy Graham of Greenup, College of Arts and Sciences.

Commencement activities will begin at 9:30 a.m. Saturday with the traditional pinning ceremony for graduates of MSU's associate degree nursing program in Reed Hall Auditorium.

Following commencement, President and Mrs. Albright will host a reception for graduates and their families in the Crager Room, Adron Doran University Center.

####

jy

# News

PUBLIC INFORMATION

JUDITH YANCY, DIRECTOR

MOREHEAD STATE UNIVERSITY

UPO BOX 1100

MOREHEAD, KY 40351

606-783-2030

Dec. 13, 1986  
FOR IMMEDIATE RELEASE

MOREHEAD, Ky.--Morehead State University's Job Training Program will offer classes in three medically-related fields beginning Jan. 19.

The 18-week courses, sponsored by MSU's Office of Extended Campus Programs, will include:

\*Laboratory secretary/clinical assistant. Trainees assist with routine laboratory procedures and operations.

\*Health care clerk. This program gives a basic understanding of drug terminology, medical transcription and billing.

\*Pharmacy technician. Training includes assisting a pharmacist in non-professional aspects of preparing and dispensing medication.

"The courses are designed to train people for jobs available in this area," said Jacquelyn Scott, job training coordinator. "JTPA classes combine classroom teaching with hands-on experience." Five people currently enrolled in these courses have already found jobs and there is still two weeks more of training, according to Scott.

Funded through TEN-CO Private Industry Council, the classes are free to qualified residents of Bath, Boyd, Bracken, Fleming, Greenup, Lewis, Montgomery, Mason, Robertson and Rowan Counties.

Additional information is available from Scott at (606) 783-2370 or the Department of Employment Services.

####

# Tips

PUBLIC INFORMATION

JUDITH YANCY, DIRECTOR

MOREHEAD STATE UNIVERSITY

UPO BOX 1100

MOREHEAD, KY 40351

606-783-2030

THIS WEEK AT MOREHEAD STATE UNIVERSITY  
(Dec. 14 - 20)

Sunday, Dec. 14

3 P.M. CONCERT: Rowan County Band and Choir, Duncan Recital Hall. Additional information: (606)783-2473.

Monday, Dec. 15

READING DAY FOR FINALS: NO CLASSES

Tuesday, Dec. 16

FINAL EXAMINATIONS THROUGH DEC. 19

Saturday, Dec. 20

FALL SEMESTER CLOSES AT NOON

9:30 A.M. ASSOCIATE DEGREE NURSING PROGRAM PINNING CEREMONY, Reed Hall Room 419. Additional information: (606)783-2635.

1 P.M. BASKETBALL: Lady Eagles vs. Bowling Green State University, Academic-Athletic Center. Additional information: (606)783-2500.

1:30 P.M. WINTER COMMENCEMENT, Button Auditorium. Additional information: (606)783-2008.

####

srt



# Photo

PUBLIC INFORMATION

JUDITH YANCY, DIRECTOR

MOREHEAD STATE UNIVERSITY

UPO BOX 1100

MOREHEAD, KY 40351

606-783-2030

## MSU ORGANIZATION HAS NEW MEMBERS

Morehead State University's Order of Omega recently inducted eight members into the organization. Membership was awarded to initiates in three categories. From left, President A.D. Albright, honorary membership; Margaret A. Barrett, Leesburg, Ohio, student; Myron Doan, assistant to the vice president for student development; and Martin Huffman, printing services manager; Clyde James, coordinator of Greek affairs/student organizations; Mary Jo Netherton, associate professor of French; Susette Redwine, coordinator of university center programs and special services and William Redwine, development director, were awarded faculty/staff membership. The Order of Omega, an honor organization for Greeks, is granted to juniors and seniors with a minimum 3.0 grade point average.

(MSU photo by Kevin Goldy)

12-15-86py



# News

PUBLIC INFORMATION

JUDITH YANCY, DIRECTOR

MOREHEAD STATE UNIVERSITY

UPO BOX 1100

MOREHEAD, KY 40351

606-783-2030

MOREHEAD, Ky. --- Morehead State University senior Carlos R. Cassady was recently recognized by the Morehead Optimist Club as part of Optimist International Youth Appreciation Week.

Cassady, a government major at MSU, is the son of Billy Ray and Donna S. Cassady of Inez. He is also Student Government Association president, student member of MSU's Board of Regents, and a member of Sigma Alpha Epsilon fraternity.

Cassady was chosen by campus administrators as representative of the many outstanding young people in the Morehead community.

####

12-15-86srt

*The Martin Courier*

# News

MOREHEAD STATE UNIVERSITY

UPO BOX 1100

MOREHEAD, KY 40351

PUBLIC INFORMATION

JUDITH YANCY, DIRECTOR

606-783-2030

MOREHEAD, Ky. --- Morehead State University senior Rebecca S. Stegbauer was recently recognized by the Morehead Optimist Club as part of Optimist International Youth Appreciation Week.

Stegbauer, a mathematics major at MSU, is the daughter of Andrew and Patricia Stegbauer of Fayetteville, Ohio. She is also a member of the Gamma Beta Phi Honor Society, the White Rose Court of the Sigma Nu fraternity and the MSU Alumni Association Cabinet.

Stegbauer was chosen by campus administrators as representative of the many outstanding young people in the Morehead community.

####

12-15-86srt

*Brown Co. Press*

# News

PUBLIC INFORMATION

JUDITH YANCY, DIRECTOR

MOREHEAD STATE UNIVERSITY

UPO BOX 1100

MOREHEAD, KY 40351

606-783-2030

Dec. 6, 1986  
FOR IMMEDIATE RELEASE

MOREHEAD, Ky.--A Huntington, W.Va., student has been accepted for membership in the Student Alumni Ambassador service organization at Morehead State University.

Lisa McGinnis, daughter of Jennie McGinnis of 2050 Madison Avenue, is a freshman para-legal major. She is a member of the bowling team and the Cartmell Hall Council.

The Student Alumni Ambassador organization is sponsored by the Alumni Association. Members must maintain at least a 2.5 grade point average.

#\*#

py

*Herald-Dispatch*

# News

PUBLIC INFORMATION

JUDITH YANCY, DIRECTOR

MOREHEAD STATE UNIVERSITY

UPO BOX 1100

MOREHEAD, KY 40351

606-783-2030

MOREHEAD, Ky. --- Morehead State University senior Michael Paul Ebright was recently recognized by the Morehead Optimist Club as part of Optimist International Youth Appreciation Week.

Ebright, an advertising and public relations major at MSU, is the son of Mr. and Mrs. Jerry Miller of Carroll, Ohio. He is also a member of Blue Key National Honor Fraternity, the Gamma Beta Phi Honor Society, Sigma Nu fraternity and is an MSU varsity cheerleader.

Ebright was chosen by campus administrators as representative of the many outstanding young people in the Morehead community.

###

12-15-86srt

*Fairfield Echo*

# News

PUBLIC INFORMATION

JUDITH YANCY, DIRECTOR

MOREHEAD STATE UNIVERSITY

UPO BOX 1100

MOREHEAD, KY 40351

606-783-2030

Dec. 6, 1986  
FOR IMMEDIATE RELEASE

MOREHEAD, Ky.--Two Batavia, Ohio, students have been accepted for membership in the Student Alumni Ambassador service organization at Morehead State University.

They are:

\*Kellene Mosbacker, daughter of Dorothy Mosbacker of 2284 Batavia-Williamsburg Pike, is a freshman pre-nursing major. She is a member of the Cartmell Hall Council.

\*Eric Woods, son of William Woods of 170 S. Market Street, is a sophomore biology major with an environmental science emphasis. He also is a member of the Cartmell Hall Council.

The Student Alumni Ambassador organization is sponsored by the Alumni Association. Members must maintain at least a 2.5 grade point average.

###

py

*Clermont Sun*

# News

PUBLIC INFORMATION

JUDITH YANCY, DIRECTOR

MOREHEAD STATE UNIVERSITY

UPO BOX 1100

MOREHEAD, KY 40351

606-783-2030

Dec. 6, 1986  
FOR IMMEDIATE RELEASE

MOREHEAD, Ky.--A Fairborn, Ohio, student has been accepted for membership in the Student Alumni Ambassador service organization at Morehead State University.

Andy Parker, son of James Parker of 1405 Ironwood Drive, is a junior management major. He is a member of the Bowling Club, Blue Key Honor Society, and President of Cartmell Hall.

The Student Alumni Ambassadors organization is sponsored by the Alumni Association. Members must maintain at least a 2.5 grade point average.

####

py

*Fairborn Daily Herald*

# News

PUBLIC INFORMATION

JUDITH YANCY, DIRECTOR

MOREHEAD STATE UNIVERSITY

UPO BOX 1100

MOREHEAD, KY 40351

606-783-2030

Dec. 6, 1986  
FOR IMMEDIATE RELEASE

MOREHEAD, Ky.--Two Flemingsburg juniors have been accepted for membership in the Student Alumni Ambassador service organization at Morehead State University.

They are:

\*Rebecca J. Pugh, daughter of Cecil Pugh, is a business administration major.

\*Malcolm Bigelow, son of Marie Bigelow, is a finance major.

The Student Alumni Ambassadors organization is sponsored by the Alumni Association. Members must maintain at least a 2.5 grade point average.

####

py

*Flemingsburg Gazette*



# News

PUBLIC INFORMATION

JUDITH YANCY, DIRECTOR

MOREHEAD STATE UNIVERSITY

UPO BOX 1100

MOREHEAD, KY 40351

606-783-2030

Dec. 16, 1986  
FOR IMMEDIATE RELEASE

MOREHEAD, Ky.--A Franklin, Ohio, student has been accepted for membership in the Student Alumni Ambassador service organization at Morehead State University.

Bill Watson, son of Floyd and Mary Watson of 98 Stanton Court, is a freshman business management major. He is a member of the bowling team and Cartmell Hall's Council.

The Student Alumni Ambassador organization is sponsored by the Alumni Association. Members must maintain at least a 2.5 grade point average.

####

py

*Western Star*

# News

PUBLIC INFORMATION

JUDITH YANCY, DIRECTOR

MOREHEAD STATE UNIVERSITY

UPO BOX 1100

MOREHEAD, KY 40351

606-783-2030

Dec. 16, 1986  
FOR IMMEDIATE RELEASE

MOREHEAD, Ky.--A London student has been accepted for membership in the Student Alumni Ambassador service organization at Morehead State University.

Tommy Lewis, son of John F. Lewis, is a sophomore journalism major. He is vice president of the Baptist Student Union, copy editor of the Trail Blazer, and a member of Gamma Beta Phi honor society.

The Student Alumni Ambassador organization is sponsored by the Alumni Association. Members must maintain at least a 2.5 grade point average.

####

py

*London Sentinel-Echo*

# News

PUBLIC INFORMATION

JUDITH YANCY, DIRECTOR

MOREHEAD STATE UNIVERSITY

UPO BOX 1100

MOREHEAD, KY 40351

606-783-2030

Dec. 15, 1986  
SPECIAL TO DELTA MAGAZINE/SIGMA NU FRATERNITY

MOREHEAD, Ky.--Strong leadership is the key to success.

That's the philosophy of Morehead State University's 10th president, Dr. A.D. Albright, who in just six short months has brought the institution through what many considered a critical period.

Undaunted by the projection of a 9 percent enrollment drop for the fall term, Dr. Albright was the impetus behind an aggressive recruitment campaign which resulted instead in a 3.5 percent increase in students after nearly a decade of enrollment erosion.

When Kentucky's 73-year-old "Statesman of Higher Education" took over the leadership role on July 1, 1986, he also inherited a campus which had become polarized as a result of strong philosophical differences between the previous Board of Regents and his predecessor.

Those highly publicized differences had nearly overshadowed the institution's continued commitment to education and had tarnished MSU's image throughout its service region and beyond.

Through Dr. Albright's efforts, the campus is stabilizing and a renewed sense of pride in the institution's record of service is evident not only internally but outside in its service region.

In addition to authorizing a media campaign to increase public awareness of MSU's successful alumni and outstanding educational programs, Dr. Albright himself logged more than 3,000 miles in his first three weeks as president, paying personal visits to educators and civic leaders in all 22 of the school's service region counties.

(MORE)

Dr. Albright  
2-2-2-2-2-2-2

One-on-one contact is typical of Dr. Albright's style, not just externally but on the campus itself as well. On nearly any given day he can be seen around campus talking with professors, custodians and students--sometimes about important matters of state or, as often as not, about themselves.

More importantly, he is a listener. "Dr. Albright has the ability to make you feel that you are the only person in the world when you are talking with him," said one of his colleagues.

The ability to bring out the best in people with varied talents and interests is the hallmark of a good leader and there are many who will tell you that Dr. A.D. Albright excels at this.

In 1931, when he became initiate 396 in DePauw University's Beta Beta Chapter of Sigma Nu, one of the lessons A.D. Albright learned was how to work with people of differing opinions and styles.

"There was a camaraderie there despite our differences," Dr. Albright recalled, noting that some of his brothers turned out to be educators like himself while others became businessmen, ministers and journalists.

"No matter what our problems may have been, we knew that within the bonds of the brotherhood there would be someone who could and would help," said Dr. Albright. "You could always depend on the support of the fraternity."

The president, who recently received honorary membership into the campus chapter of Order of Omega and was recognized as "Brother #1" in MSU's Theta Tau Chapter of Sigma Nu, believes the Greek system has a place in campus life.

"The Greek system can perform a significant role on a university campus today, but only if its leadership emphasizes the university's main purpose--scholastic pursuit," Dr. Albright said. "Anything other than that detracts from the Greek system," said the educator, who came out of retirement to accept the challenges at Morehead State.

(In fact, before voting to extend the post to him, MSU's Board of Regents had to waive a University policy prohibiting hiring anyone age 70 or older.)

(MORE)

Dr. Albright  
3-3-3-3-3-3-3

Dubbed by the media as an "educational Mr. Fix-It" for his many years of trouble-shooting in the academic diplomatic corps, Dr. Albright theoretically retired in 1983 after seven years as president of Northern Kentucky University, a school he is credited with bringing into the mainstream of the state's higher education system. Earlier he was called on to serve as executive director of Kentucky's Council on Higher Education from 1970 to 1973 guiding it through a transition period.

That role had followed a 16-year career at the University of Kentucky where he had held numerous top level administrative posts, including vice president for institutional planning, interim president, executive vice president and provost.

In addition to a Fulbright Lectureship to Belgium and a Rockefeller Foundation Fellowship at New York University where he earned his Ph.D., Dr. Albright's awards include honorary degrees from several institutions including Thomas More College. He earned his A.B. degree from Milligan College and his M.S. from the University of Tennessee.

He has been a member of the Carnegie Foundation National Advisory Panel, chairman of the Commonwealth of Kentucky Committee of Presidents and has served as a consultant for state, national and international governmental and professional bodies.

His leadership efforts also extend to the national education scene, where he has served on the boards of the American College Testing Program, the Southern Association of Colleges and Schools, the Southern Regional Education Board and is a former chairman of the Committee on State Relations, American Association of State Colleges and Universities. He also has been active in the Kentucky Educational Television Authority.

The listing of professional credits could go on and on, but it tends somewhat to create a sterile profile of a very remarkable, warm human being who has very quietly and methodically gone about to fulfill the only mandate he received from the Board of Regents--"to lay the groundwork for the person who comes in next."

When MSU's 11th president, Dr. C. Nelson Grote, now chief executive officer for the Community Colleges of Spokane, Wash., comes on board July 1, he will find that A.D. Albright again has successfully fulfilled his mission.

# Photo

PUBLIC INFORMATION

JUDITH YANCY, DIRECTOR

MOREHEAD STATE UNIVERSITY

UPO BOX 1100

MOREHEAD, K' 40351

606-783-2030

## MSU GUEST SPEAKER

Morehead State University's Political Science Club recently heard Robert M. Smalley, deputy assistant secretary, U.S. Department of State, speak on "Soviet-American Relations." From left, is Dr. Jack Bizzel, MSU professor of political science, Smalley and Dr. Lindsey Back, MSU professor of political science.

(MSU photo by Ray Bradley)

####

12-15-86srt



# News

PUBLIC INFORMATION

JUDITH YANCY, DIRECTOR

MOREHEAD STATE UNIVERSITY

UPO BOX 1100

MOREHEAD, KY 40351

606-783-2030

Dec. 15, 1986  
FOR IMMEDIATE RELEASE

MOREHEAD, Ky.--Morehead State University's Individual Events (IE) Team closed out the fall semester of competition last weekend with two second place finishes and a collection of 296 sweepstakes points in Rhode Island.

With George Mason University of Rhode Island taking first, MSU placed second at the University of Rhode Island and traveled to Brown University, for a second tournament claiming second place honors.

Competing against 25 universities from the eastern United States, Morehead placed higher than such teams as Emerson, Brown, William and Mary, New York University, University of Virginia and Southern Connecticut.

Bringing home more than 37 awards and trophies, MSU added 10 national qualifiers to the list of those going toward competition in Minnesota in the spring.

Individual award winners included Radcliff senior, Margaret Holt, Morehead senior Vonda Ramey, Winchester senior Lisa Shemwell;

Mt. Sterling junior Kevin Cockrell, Morehead sophomore John Burchett, Somerset sophomore Melissa Noble, Elkhorn City freshman Darin Blackburn and Ashcamp freshman Lori Hawkins.

Coach Gene Alesandrini was particularly pleased that all of Morehead's entrants won trophies and contributed equally to the 296 sweepstakes team total.

"Ordinarily one or two team members stand out, but this particular weekend everyone on the team did extremely well and helped propel Morehead to its impressive finish," Alesandrini said.

####

# Photo

PUBLIC INFORMATION

JUDITH YANCY, DIRECTOR

MOREHEAD STATE UNIVERSITY

UPO BOX 1100

MOREHEAD, KY 40351

606-783-2030

## MSU GUEST SPEAKER

Morehead State University's Political Science Club recently heard Robert M. Smalley, deputy assistant secretary, U.S. Department of State, speak on "Soviet-American Relations." From left, are Kimberly Hunt of Owingsville, club secretary, Greg Blackburn of Lexington, president, Smalley and Roger Chaffin of Ashland, vice president.

(MSU photo by Ray Bradley)

####

12-15-86srt





# Photo

PUBLIC INFORMATION

JUDITH YANCY, DIRECTOR

MOREHEAD STATE UNIVERSITY

UPO BOX 1100

MOREHEAD, KY 40351

606-783-2030

## MSU GUEST SPEAKER

Morehead State University's Political Science Club recently heard Robert M. Smalley, deputy assistant secretary, U.S. Department of State, speak on "Soviet-American Relations." From left, is Dr. Jack Bizzel, MSU professor of political science, Smalley and Dr. Lindsey Back, MSU professor of political science.

(MSU photo by Ray Bradley)

####

12-15-86srt



# News

PUBLIC INFORMATION

JUDITH YANCY, DIRECTOR

MOREHEAD STATE UNIVERSITY

UPO BOX 1100

MOREHEAD, KY 40351

606-783-2030

Dec. 17, 1986  
FOR IMMEDIATE RELEASE

MOREHEAD, Ky.--Jack Henson, manager of Morehead State University's Adron Doran University Center for 17½ years, will join the Department of Business and Economics faculty full-time, effective with the spring semester.

"Teaching has always held a strong attraction for me," said Henson, who has taught business education on a part-time basis since 1970. "I have wanted to enter the classroom on a full-time basis for sometime, but the timing just hadn't been right. I'm really looking forward to this," said Henson, an assistant professor of business education.

Announcement of the change and the appointment of Clyde James, MSU's Greek affairs and student organizations coordinator, to succeed Henson was made by Michael Mincey, vice president for student development.

James has been part of the student development administrative staff since 1974 in various posts, including four years as associate dean of students. He began his MSU career in 1967 as a member of the business faculty and taught until 1973.

"I'm delighted to have these new challenges in a field that offers me the opportunity to continue working with students," said James. His coordinator duties will be assumed by Myron Doan, assistant to the vice president for student development, according to Mincey.

"Mr. James' years of experience in working with students, plus his business background will provide him with excellent resources to draw upon in his new post," said Mincey.

"We are most appreciative of Mr. Henson's years of service and are pleased that he has this opportunity to reach his goal of teaching full-time," Mincey noted.

(MORE)

Henson  
2-2-2-2-2-2-2

Henson earned the B.S.E. and M.S.E. degrees from Arkansas State University and holds an M.H.E. degree from MSU. He is a member of several organizations including the College Personnel Association of Kentucky and the National Association of Student Personnel Administrators (NASPA).

A past distinguished lieutenant governor of the Kentucky-West Virginia District of Optimist International, he also is active in the First Baptist Church of Morehead.

James, a native of Morehead, earned his B.S. degree from MSU and a master's degree in education from Indiana University.

Named as one of 1979's "Outstanding Young Men of America," James is a former president of the College Personnel Association of Kentucky and is active in the American College Personnel Association, NASPA, and the Southern College Personnel Association.

He also has held offices in Phi Delta Kappa professional fraternity for educators and the Morehead Men's Club.

####

jy

-----

# News

PUBLIC INFORMATION

JUDITH YANCY, DIRECTOR

MOREHEAD STATE UNIVERSITY

UPO BOX 1100

MOREHEAD, KY 40351

606-783-2030

Dec: 17, 1986  
FOR IMMEDIATE RELEASE

MOREHEAD, Ky.--Four Morehead State University home economics students recently participated in a national leadership training conference in Knoxville, Tenn.

"You Can Do Magic" was the theme of the weekend conference designed to help nearly 1,600 students and their advisers analyze their leadership qualities.

"MSU students served as workshop leaders and attended Future Homemakers of America and Home Economics Related Occupations (FHA-HERO) advisers' sessions," according to Jane C. Ellington, MSU assistant professor of home economics, who also attended the conference.

MSU participants were:

- \*September C. Cardiff, senior, daughter of Lorraine Briggs of Dry Ridge;
- \*Martha Henderson, junior, daughter of Billy J. Henderson of Olive Hill;
- \*Sally R. Maxey, senior, daughter of John Maxey of Flemingsburg;
- \*Judy C. Stewart, senior, daughter of Frank Stewart of Langley.

The third in a series of nationally sponsored training conferences, the leadership session offered 20 workshops for participants. Workshops included project management, community service, fundraising, peer education and communications.

Ellington called the conference "a valuable experience on a national level of leadership" for MSU students.

###

mo

# Photo

PUBLIC INFORMATION

JUDITH YANCY, DIRECTOR

MOREHEAD STATE UNIVERSITY

UPO BOX 1100

MOREHEAD, KY 40351

606-783-2030

## MSU STUDENTS DISPLAY FLORAL DESIGNS

Morehead State University's bi-annual floral design show was held recently in the Gold Room of MSU's Adron Doran University Center. Sponsored by the Department of Agriculture and Natural Resources, the show featured flower arrangements by students in floral design classes. Brenda Fultz, Morehead freshman horticulture major, received the show's Creativity Award for her arrangement representing Haiti. The theme of the show was "A Tribute to the Lady - Our Statue of Liberty."

###

(MSU photo by Ray Bradley)

12-17-86mo



Morehead State

# Photo

PUBLIC INFORMATION

JUDITH YANCY, DIRECTOR

MOREHEAD STATE UNIVERSITY

UPO BOX 1100

MOREHEAD, KY 40351

606-783-2030

## MSU PRESENTS 'SENIOR OPPORTUNITY NIGHT'

Morehead State University recently presented "Senior Opportunity Night" at the Carriage House in Paintsville for high school seniors in Johnson, Lawrence, Magoffin and Martin Counties. The evening's activities included a video presentation, an informal program and drawings for door prizes. These Johnson Central students, Denna Joseph, left, and Melissa Campbell, displayed and examined their door prizes. Senior Opportunity Nights, designed to acquaint students with MSU and its programs, have been scheduled for Floyd, Boyd and Greenup Counties.

(MSU photo by Pauline Young)

12-17-86py

*Paintsville Herald*



# Photo

PUBLIC INFORMATION

JUDITH YANCY, DIRECTOR

MOREHEAD STATE UNIVERSITY

UPO BOX 1100

MOREHEAD, KY 40351

606-783-2030

## MSU STUDENTS DISPLAY FLORAL DESIGNS

Morehead State University's bi-annual floral design show was held recently in the Gold Room of MSU's Adron Doran University Center. Sponsored by the Department of Agriculture and Natural Resources, the show featured flower arrangements by students in floral design classes. Michelle Carroll, Flemingsburg junior, was awarded a blue ribbon for her arrangement entitled "Mexican Aztec Art." The theme of the show was "A Tribute to the Lady - Our Statue of Liberty."

###

(MSU photo by Ray Bradley)

12-17-86mo

*Flemingsburg Gazette*





# Photo

PUBLIC INFORMATION

JUDITH YANCY, DIRECTOR

MOREHEAD STATE UNIVERSITY

UPO BOX 1100

MOREHEAD, KY 40351

606-783-2030

## MSU STUDENTS DISPLAY FLORAL DESIGNS

Morehead State University's bi-annual floral design show was recently held in the Gold Room of MSU's Adron Doran University Center. Sponsored by the Department of Agriculture and Natural Resources, the show featured flower arrangements by students in floral design classes. Scott Cooke, Ashland senior, received a blue ribbon for his arrangement entitled "Kentucky Derby Buffet." The theme of the show was "A Tribute to the Lady - Our Statue of Liberty."

###

(MSU photo by Ray Bradley)

12-17-86mo

TDI



# Photo

PUBLIC INFORMATION

JUDITH YANCY, DIRECTOR

MOREHEAD STATE UNIVERSITY

UPO BOX 1100

MOREHEAD, KY 40351

606-783-2030

## MSU STUDENTS DISPLAY FLORAL DESIGNS

Morehead State University's bi-annual floral design show was held recently in the Gold Room of MSU's Adron Doran University Center. Sponsored by the Department of Agriculture and Natural Resources, the show featured flower arrangements by students in floral design classes. An arrangement by Rhonda Spicer, junior elementary education major from Jackson, was awarded "Best of Show." The theme of the show was "A Tribute to the Lady - Our Statue of Liberty."

###

(MSU photo by Ray Bradley)

12-17-86mo

*Jackson Census*

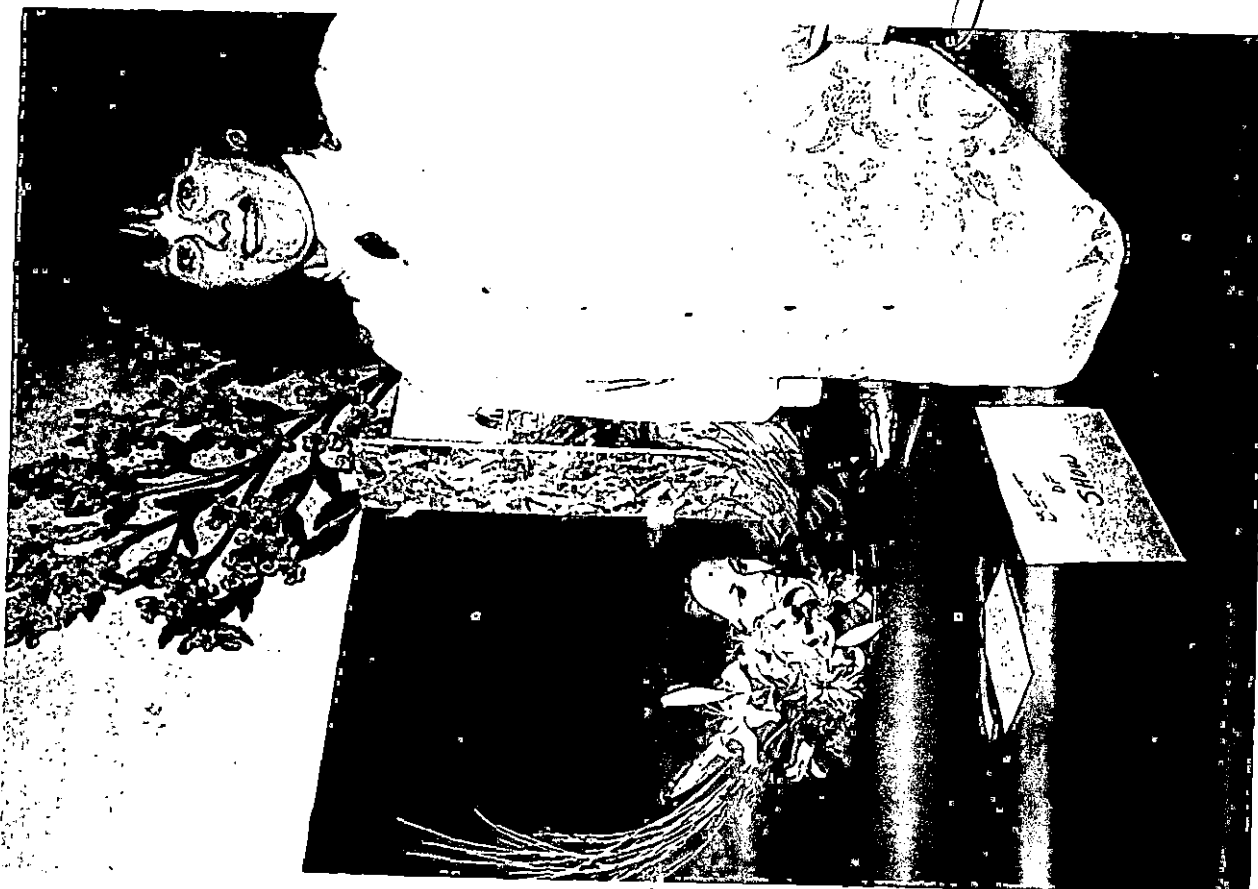

# Photo

PUBLIC INFORMATION

JUDITH YANCY, DIRECTOR

MOREHEAD STATE UNIVERSITY

UPO BOX 1100

MOREHEAD, KY 40351

606-783-2030

## MSU STUDENTS DISPLAY FLORAL DESIGNS

Morehead State University's bi-annual floral design show was recently held in the Gold Room of MSU's Adron Doran University Center. Sponsored by the Department of Agriculture and Natural Resources, the show featured flower arrangements by students in floral design classes. Dianne Fannin, Olive Hill senior elementary education major, received a blue ribbon for her arrangement representing Germany. The theme of the show was "A Tribute to the Lady - Our Statue of Liberty."

###

(MSU photo by Ray Bradley)

12-17-86mo

*Olive Hill Times*



# Photo

PUBLIC INFORMATION

JUDITH YANCY, DIRECTOR

MOREHEAD STATE UNIVERSITY

UPO BOX 1100

MOREHEAD, KY 40351

606-783-2030

## MSU PRESENTS 'SENIOR OPPORTUNITY NIGHT'

Morehead State University recently presented "Senior Opportunity Night" at the Carriage House in Paintsville for high school seniors in Johnson, Lawrence, Magoffin and Martin Counties. The evening's activities included a video presentation, an informal program and drawings for door prizes. MSU President A.D. Albright, left, presented Leon Burchett, superintendent of Paintsville Independent Schools, with an Eagle print. In back is Keith Kappes, MSU university relations director. Senior Opportunity Nights, designed to acquaint students with MSU and its programs, have been scheduled for Floyd, Boyd and Greenup Counties.

(MSU photo by Pauline Young)

12-17-86py

*Paintsville Herald*

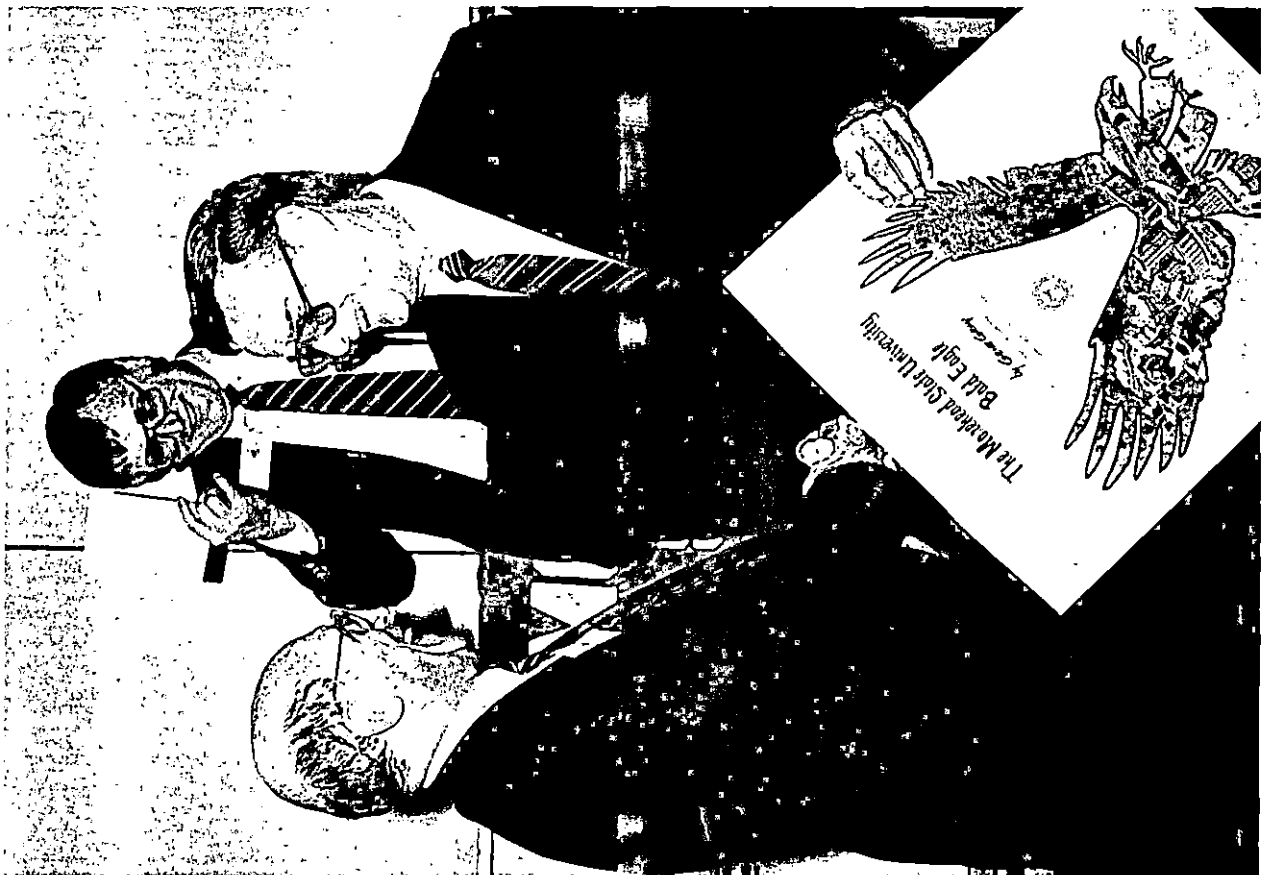

# Photo

PUBLIC INFORMATION

JUDITH YANCY, DIRECTOR

MOREHEAD STATE UNIVERSITY

UPO BOX 1100

MOREHEAD, KY 40351

606-783-2030

## MSU PRESENTS 'SENIOR OPPORTUNITY NIGHT'

Morehead State University recently presented "Senior Opportunity Night" at the Carriage House in Paintsville for high school seniors in Johnson, Lawrence, Magoffin and Martin Counties. The evening's activities included a video presentation, an informal program and drawings for door prizes. Registering for the activity was Anita Prater of Paintsville. Senior Opportunity Nights, designed to acquaint students with MSU and its programs, have been scheduled for Floyd, Boyd and Greenup Counties.

(MSU photos by Pauline Young)

12-17-86py

*Paintsville Herald*



# Photo

PUBLIC INFORMATION

JUDITH YANCY, DIRECTOR

MOREHEAD STATE UNIVERSITY

UPO BOX 1100

MOREHEAD, KY 40351

606-783-2030

## MSU PRESENTS 'SENIOR OPPORTUNITY NIGHT'

Morehead State University recently presented "Senior Opportunity Night" at the Carriage House in Paintsville for high school seniors in Johnson, Lawrence, Magoffin and Martin Counties. The evening's activities included a video presentation, an informal program and drawings for door prizes. Tim Rhodes, financial aid director, discusses student aid with Karen Scott of Prestonsburg. Senior Opportunity Nights, designed to acquaint students with MSU and its programs, have been scheduled for Floyd, Boyd and Greenup Counties.

(MSU photo by Pauline Young)

12-17-86py

*Floyd Co Times*



# Photo

PUBLIC INFORMATION

JUDITH YANCY, DIRECTOR

MOREHEAD STATE UNIVERSITY

UPO BOX 1100

MOREHEAD, KY 40351

606-783-2030

## MSU PRESENTS 'SENIOR OPPORTUNITY NIGHT'

Morehead State University recently presented "Senior Opportunity Night" at the Carriage House in Paintsville for high school seniors in Johnson, Lawrence, Magoffin and Martin Counties. The evening's activities included a video presentation, an informal program and drawings for door prizes. MSU President A.D. Albright, front, presented an Eagle print to the high school principals in attendance. They were, back row from left, Ron Gullett of Magoffin County, John Haney of Sheldon Clark, and Grayson Boyd of Paintsville. Senior Opportunity Nights, designed to acquaint students with MSU and its programs, have been scheduled for Floyd, Boyd and Greenup Counties.

(MSU photo by Pauline Young)

*Martin Counties, Paintsville Herald,  
Salversville - Ind.*



# Photo

PUBLIC INFORMATION

JUDITH YANCY, DIRECTOR

MOREHEAD STATE UNIVERSITY

UPO BOX 1100

MOREHEAD, KY 40351

606-783-2030

## MSU PRESENTS 'SENIOR OPPORTUNITY NIGHT'

Morehead State University recently presented "Senior Opportunity Night" at the Carriage House in Paintsville for high school seniors in Johnson, Lawrence, Magoffin and Martin Counties. The evening's activities included a video presentation, an informal program and drawings for door prizes. Carlos Cassady, Student Government Association president, presented Sheldon Clark senior, Greg Bowling, with a ticket for the .38 Special concert scheduled for February on the MSU campus. Senior Opportunity Nights, designed to acquaint students with MSU and its programs, have been scheduled for Floyd, Boyd and Greenup Counties.

(MSU photo by Pauline Young)

12-17-86py

*Martin County*





# Photo

PUBLIC INFORMATION

JUDITH YANCY, DIRECTOR

MOREHEAD STATE UNIVERSITY

UPO BOX 1100

MOREHEAD, KY 40351

606-783-2030

## MSU PRESENTS 'SENIOR OPPORTUNITY NIGHT'

Morehead State University recently presented "Senior Opportunity Night" at the Carriage House in Paintsville for high school seniors in Johnson, Lawrence, Magoffin and Martin Counties. The evening's activities included a video presentation, an informal program and drawings for door prizes. MSU President A.D. Albright, front, presented an Eagle print to the high school principals in attendance, all of whom are MSU graduates. They were, back row from left, Ron Gullett of Magoffin County, John Haney of Sheldon Clark, and Grayson Boyd of Paintsville. Senior Opportunity Nights are designed to acquaint students with MSU and its programs.

(MSU photo by Pauline Young)

- 12-17-86pv

*Statement*



# Photo

PUBLIC INFORMATION

JUDITH YANCY, DIRECTOR

MOREHEAD STATE UNIVERSITY

UPO BOX 1100

MOREHEAD, KY 40351

606-783-2030

## MSU PRESENTS 'SENIOR OPPORTUNITY NIGHT'

Morehead State University recently presented "Senior Opportunity Night" at the Carriage House in Paintsville for high school seniors in Johnson, Lawrence, Magoffin and Martin Counties. The evening's activities included a video presentation, an informal program and drawings for door prizes. Don Young, alumni relations director, right, presented a prize to Sue Prater of Paintsville. In back Tom Sternal, art department director, and Anita Prater watch. Door prizes were provided by the MSU Alumni Association. Senior Opportunity Night is designed to acquaint students with MSU and its programs.

(MSU photo by Pauline Young)

12-17-86py

*Statement*

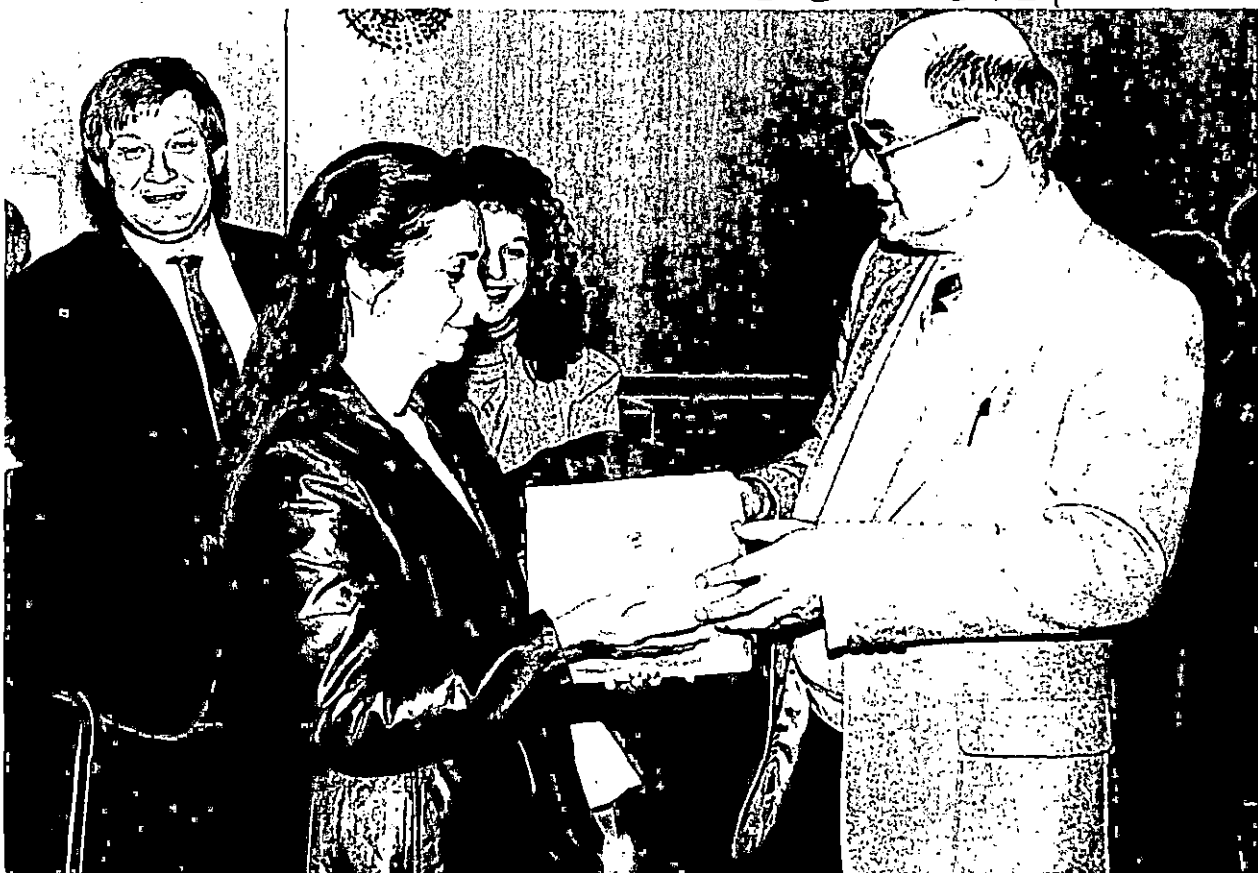

# Photo

PUBLIC INFORMATION

JUDITH YANCY, DIRECTOR

MOREHEAD STATE UNIVERSITY

UPO BOX 1100

MOREHEAD, KY 40351

606-783-2030

## MSU GREEKS SHOW APPRECIATION

Morehead State University's Interfraternity and Panhellenic Councils recently recognized Clyde James, coordinator of Greek affairs and student organizations, for his services. Presenting James, center, with a plaque were IFC president Todd Stewart of Catlettsburg and Panhellenic president Lisa Adkins of Sandy Hook. James will become manager of university center services in January.

(MSU photo by Ray Bradley)

12-18-86JY





PUBLIC INFORMATION  
JUDITH YANCY, DIRECTOR

MOREHEAD STATE UNIVERSITY

UPO BOX 1100

MOREHEAD, KY 40351

606-783-2030

SUBJECT: MSU Courses  
RELEASE DATE: NOW through Jan. 14  
TIME: 30 sec.

ANNOUNCER:

MOREHEAD STATE UNIVERSITY WILL OFFER 18 GRADUATE LEVEL COURSES AT PIKEVILLE COLLEGE DURING THE SPRING SEMESTER, INCLUDING CLASSES IN BUSINESS, GEOGRAPHY, EDUCATION AND SCIENCE. REGISTRATION INFORMATION NIGHT IS SCHEDULED WEDNESDAY, Jan. 14, FROM 5 TO 7 P.M. AT THE COLLEGE. MAIL-IN REGISTRATION IS UNDER WAY NOW. FOR ADDITIONAL INFORMATION CALL CHARLES FRANCIS, THE REGIONAL COORDINATOR, LOCALLY AT 407-9320 or MSU TOLL-FREE AT 1-800-262-2044.

12-19-86jy

# PSA

PUBLIC INFORMATION

JUDITH YANCY, DIRECTOR

MOREHEAD STATE UNIVERSITY

UPO BOX 1100

MOREHEAD, KY 40351

606-783-2030

SUBJECT: MSU Courses  
RELEASE DATE: NOW through Jan. 14  
TIME: 30 sec.

ANNOUNCER:

MOREHEAD STATE UNIVERSITY WILL OFFER GRADUATE LEVEL COURSES IN EDUCATION, HEALTH AND PHYSICAL EDUCATION IN WHITESBURG DURING THE SPRING SEMESTER. REGISTRATION INFORMATION NIGHT IS SCHEDULED FOR WEDNESDAY, JAN. 14, FROM 5 TO 7 P.M. AT WEST WHITESBURG ELEMENTARY SCHOOL MAIL-IN REGISTRATION IS UNDER WAY NOW. FOR ADDITIONAL INFORMATION CALL REGIONAL COORDINATOR TRUMAN HALCOMB LOCALLY AT 633-4455 OR MSU TOLL-FREE AT 1-800-262-2044.  
12-19-86jy



PUBLIC INFORMATION

JUDITH YANCY, DIRECTOR

MOREHEAD STATE UNIVERSITY

UPO BOX 1100

MOREHEAD, KY 40351

606-783-2030

SUBJECT: MSU Courses  
RELEASE DATE: NOW through Jan. 14  
TIME: 30 sec.

ANNOUNCER:

MOREHEAD STATE UNIVERSITY WILL OFFER SEVEN NIGHT CLASSES FOR GRADUATE AND UNDERGRADUATE STUDENTS IN JACKSON DURING THE SPRING SEMESTER. REGISTRATION INFORMATION NIGHT IS SCHEDULED FOR WEDNESDAY, JAN. 14, FROM 5 TO 7 P.M. AT LEES COLLEGE. MAIL-IN REGISTRATION IS NOW UNDER WAY. FOR ADDITIONAL INFORMATION CALL REGIONAL COORDINATOR LORETTA LYKINS LOCALLY AT 666-7521 or MSU TOLL-FREE AT 1-800-262-2044.

12-19-86jy



SUBJECT: MSU Courses  
RELEASE DATE: NOW through Jan. 14  
TIME: 30 sec.

ANNOUNCER:

MOREHEAD STATE UNIVERSITY WILL OFFER MORE THAN 30 CLASSES ON THE GRADUATE AND UNDERGRADUATE LEVEL AT PRESTONSBURG COMMUNITY COLLEGE DURING THE SPRING SEMESTER. REGISTRATION INFORMATION NIGHT IS SCHEDULED FOR WEDNESDAY, JAN. 14, FROM 5 TO 7 P.M. AT PCC. MAIL-IN REGISTRATION IS UNDER WAY NOW. FOR ADDITIONAL INFORMATION CALL REGIONAL COORDINATOR JAMES RATCLIFF LOCALLY AT 886-3863 OR MSU TOLL-FREE AT 1-800-262-2044.

12-19-86jy

# PSA

PUBLIC INFORMATION  
JUDITH YANCY, DIRECTOR

MOREHEAD STATE UNIVERSITY

UPO BOX 1100

MOREHEAD, KY 40351

606-783-2030

SUBJECT: MSU Courses  
RELEASE DATE: NOW through Jan. 14  
TIME: 30 sec.

ANNOUNCER:

MOREHEAD STATE UNIVERSITY WILL OFFER A WIDE VARIETY OF NIGHT CLASSES ON THE GRADUATE AND UNDERGRADUATE LEVEL AT PAUL BLAZER HIGH SCHOOL DURING THE SPRING SEMESTER. REGISTRATION INFORMATION NIGHT IS SCHEDULED FOR WEDNESDAY, JAN. 14, FROM 5 TO 7 P.M. AT THE HIGH SCHOOL. MAIL-IN REGISTRATION IS UNDER WAY NOW. FOR ADDITIONAL INFORMATION CALL RAY McCANN LOCALLY AT 329-3777 OR MSU TOLL-FREE AT 1-800-262-2044.

12-19-86jy



# PSA

PUBLIC INFORMATION  
JUDITH YANCY, DIRECTOR

MOREHEAD STATE UNIVERSITY

UPO BOX 1100

MOREHEAD, KY 40351

606-783-2030

SUBJECT: MSU Courses  
RELEASE DATE: NOW through Jan. 14  
TIME: 30 sec.

ANNOUNCER:

MOREHEAD STATE UNIVERSITY WILL OFFER A WIDE VARIETY OF NIGHT CLASSES ON THE GRADUATE AND UNDERGRADUATE LEVEL AT MAYSVILLE COMMUNITY COLLEGE DURING THE SPRING SEMESTER. REGISTRATION INFORMATION NIGHT IS SCHEDULED FOR WEDNESDAY, JAN. 14, FROM 5 TO 7 P.M. AT MCC. MAIL-IN REGISTRATION IS UNDER WAY NOW. FOR ADDITIONAL INFORMATION CALL REGIONAL COORDINATOR DAVID KRAEMER AT 606-759-7141 OR MSU TOLL-FREE AT 1-800-262-2044.

12-19-86jy

# Photo

PUBLIC INFORMATION

JUDITH YANCY, DIRECTOR

MOREHEAD STATE UNIVERSITY

UPO BOX 1100

MOREHEAD, KY 40351

606-783-2030

## IT'S COL. ELDRIDGE NOW

Roscoe Eldridge, center, a Morehead State University physical plant staff member for 12 years, will retire from his post as warehouseman on Jan. 30. Recently friends and fellow employees honored him with a reception. Presenting him a commission from Gov. Martha Layne Collins as a Kentucky Colonel are Joe Planck, left, physical plant director, and Porter Dailey, vice president for administrative and fiscal services.

(MSU photo by Ray Bradley)

12-19-86jy



# News

PUBLIC INFORMATION

JUDITH YANCY, DIRECTOR

MOREHEAD STATE UNIVERSITY

UPO BOX 1100

MOREHEAD, KY 40351

606-783-2030

Dec. 20, 1986  
FOR IMMEDIATE RELEASE

MOREHEAD, Ky.--When Capt. Bart Jeffrey accepted a position as assistant professor in the Department of Military Science at Morehead State University, he was really coming home.

Coming home to his roots, that is.

Although he was born in South Carolina and grew up in Virginia, Jeffrey's heritage goes back to Eastern Kentucky. His great-great-great-grandmother was Jenny Wiley, the pioneer woman who was captured by the Indians in 1789. A state park in Prestonsburg is named in her honor.

When Jeffrey discusses his grandmother, he describes her as a remarkable individual. "She suffered so many hardships and still remained a strong woman," he said. According to history, she saw her children killed by the Indians and was forced to travel many miles over rough terrain. Maintaining her sanity, she was able to escape after nearly a year in captivity.

"It has only been during the last few years that I learned of this relationship," Jeffrey said. "Since that time, I have been trying to locate people who were related to my family," he continued. His family ancestry includes the surnames of Price, Vickers, Tackett, Dillon and Sellards.

Jeffrey, a 15-year veteran of the U.S. Army, has served in Europe and most recently in the Panama Canal Zone before coming to MSU earlier this year.

He and his wife Barbara Ann have two children.

####

py

# News

PUBLIC INFORMATION

JUDITH YANCY, DIRECTOR

MOREHEAD STATE UNIVERSITY

UPO BOX 1100

MOREHEAD, KY 40351

606-783-2030

Dec. 20, 1986  
FOR IMMEDIATE RELEASE

MOREHEAD, Ky.--Six Morehead State University professors have been chosen to serve academic administrative internships under a new program designed to provide management experience for faculty.

"The Academic Affairs Associates Program really serves two purposes," Dr. Roberta Anderson, MSU's vice president for academic affairs, said.

"It provides faculty members with an opportunity to demonstrate their administrative ability and offers the University a way to tap into the expertise already here on campus," she added.

Selected for the program were:

Pauline Ramey, assistant professor of nursing and coordinator of continuing education for nursing and allied health, who will serve as academic affairs associate for administration;

Dr. Jean Wilson, associate professor of education, academic affairs associate for curriculum;

Dr. Glenn Rogers, professor of English, academic affairs associate for faculty wellness;

Dr. Rodger Hammons, professor of mathematics, academic affairs associate for academic fiscal resources;

Dr. Sue Luckey, professor of business education, academic affairs associate for academic advising;

Dr. Anna Demaree, associate professor of psychology, academic affairs associate for retention.

Working with various faculty committees, Ramey as administration associate will be involved in such areas as workload, academic policies and revision of the faculty handbook.

As curriculum associate, Dr. Wilson will work with the University undergraduate curriculum committee to develop and distribute guidelines for program reviews or curriculum changes. She also will assist departments in preparing curriculum review information.

(MORE)

academic administrative internships  
2-2-2-2-2-2-2-2-2-2-2-2-2-2-2-2

In his role of faculty wellness associate, Dr. Rogers will be involved in a wide range of program planning in personal and professional development areas including physical fitness, financial and social.

Dr. Hammons, fiscal resources associate, will assist Dr. Anderson in developing the academic affairs budget for 1987-88. He also will work with the Salary Equity Committee and the Faculty Senate's financial affairs committee.

As academic advising associate, Dr. Luckey will work with the faculty to establish an institution-wide advising system which will include computerized record keeping. She also will assist in revision of the advising handbook and developing inservice training in academic advising.

Dr. Demaree as retention associate will be responsible for assisting departments and appropriate committees in designing programs to increase student retention. She also will develop a profile of MSU's students to determine specific retention problem areas.

During their six-month internships, the associates will continue to teach, but will receive either reassigned time or overload credit as well as a stipend, according to Dr. Anderson.

"The concept is not new, as similar programs have proved to be highly successful on campuses nationwide. In fact, it has been employed here informally as well. The associates program formalizes it and offers additional recognition to participants," Dr. Anderson said. "All faculty members were invited to apply or nominate a colleague," she added.

####

jy

# News

PUBLIC INFORMATION

JUDITH YANCY, DIRECTOR

MOREHEAD STATE UNIVERSITY

UPO BOX 1100

MOREHEAD, KY 40351

606-783-2030

Dec. 20, 1986  
FOR IMMEDIATE RELEASE

MOREHEAD, Ky.--Morehead State University offices will be closed for the Christmas and New Year holidays, beginning at 4:30 p.m. Tuesday, Dec. 23.

Offices will reopen at 8 a.m. Monday, Jan. 5.

Registration for MSU's Spring Semester will be conducted Monday and Tuesday, Jan. 12-13, with classes beginning on campus Wednesday, Jan. 14.

####

jy

# News

PUBLIC INFORMATION

JUDITH YANCY, DIRECTOR

MOREHEAD STATE UNIVERSITY

UPO BOX 1100

MOREHEAD, KY 40351

606-783-2030

Dec. 22, 1986  
FOR IMMEDIATE RELEASE

## MSU'S WINTER COMMENCEMENT: A Picture Story

MOREHEAD, Ky.--Addressing a standing-room-only crowd, Morehead State University President A.D. Albright charged December graduates to be "ambassadors of education in this region."

Seated, standing along the sides and back, and even overflowing into the lobby of Button Auditorium, friends and relatives of the graduates watched as Dr. Albright conferred degrees on some 370 graduate and undergraduate candidates during MSU's Winter Commencement on Saturday, Dec. 20.

Estimated at nearly 1,800 people, it was the largest turnout for Winter Commencement in its three-year history.

Noting that there were some "who should be here but aren't," Dr. Albright reminded the audience that too many of Kentucky's youth who enter high school do not graduate and re-emphasized the University's commitment to work with leaders in the region to alter that pattern.

Pointing to recent announcements from Toyota that the firm would not hire anyone without a high school education, he told the graduates that the University needed their help to reduce the number who fall by the wayside.

"MSU also must devote more time and energy to helping young people enter college after high school," he said, calling for an increase of 10 percent in the number of high school graduates entering college--whether at MSU or elsewhere. He urged the class members to talk to others about the value of education.

Student speaker Kimberly Clay Isner of Lexington also reminded her classmates of the importance of being well equipped with a higher education in today's technological society.

Commencement  
2-2-2-2-2-2-2

"Doors will be opened and opportunities will be available to those who are well prepared," said Isner, daughter of James and Colleen Clay of Virgie. "Careers not even thought about today will be open to a person who has received a quality education," she added.

The recipient of a B.S. degree in interior design, Isner urged her fellow students to continue their education throughout their lives, saying "Education is a never-ending process and knowledge is a valuable asset."

Representing MSU's Board of Regents, Dr. John R. Duncan recounted his own doubts and insecurities as a student at MSU, stressing how he received encouragement and support from the University community to realize his potential.

"That is the mission of this University," the faculty regent said, "to take persons like yourselves and help you realize your potential. We owe you this, but you owe this institution as well," the professor of education continued, adding that the graduates should see that MSU keeps its goals firmly fixed.

#### Cutlines:

- 1--Getting ready for that big moment sometimes takes an extra hand as Pam Hicks of Greenup, left, and Wanda Walker of Olive Hill demonstrate.
- 2--Button Auditorium was filled to capacity and then some as friends and relatives of the December graduates turned out for that very special moment.
- 3--MSU President A.D. Albright, noting that Winter Commencement had drawn its largest crowd, expressed concern for "those who should be here, but aren't." He urged the new graduates to be "ambassadors of education in this region." In the background are, left, Dr. John R. Duncan, faculty regent; Carlos Cassady of Inez, student regent, and Dr. Roberta Anderson, vice president for academic affairs.
- 4--"Doors will be opened and opportunities will be available to those who are well prepared," said student speaker Kimberly Clay Isner, whose parents James and Colleen Clay are themselves educators in Pike County.
- 5--Adding congratulations from the University, Dr. Albright shook the hand of each graduate. Receiving congratulations here is Savannah Hinds of Morehead.
- 6--Afterwards, it was the time for family and friends to greet the new alumni.

(MSU photos by Kevin Goldy)

12-22-86jy



# Photo

PUBLIC INFORMATION

JUDITH YANCY, DIRECTOR

MOREHEAD STATE UNIVERSITY

UPO BOX 1100

MOREHEAD, KY 40351

606-783-2030

## MSU'S WINTER COMMENCEMENT

MSU President A.D. Albright and new MSU alumna Deborah Powell of Irvine exchange greetings. Powell, who received her B.A. degree, was editor of the campus newspaper, The Trail Blazer, for three semesters and now is editor of the Carrollton News-Democrat.

(MSU photo by Kevin Goldy)

12-22-86j



# Photo

PUBLIC INFORMATION

JUDITH YANCY, DIRECTOR

MOREHEAD STATE UNIVERSITY

UPO BOX 1100

MOREHEAD, KY 40351

606-783-2030

## MSU'S WINTER COMMENCEMENT

MSU's Winter Commencement was a family affair for these Greenup County residents. On hand to see Richard Michael Woods, right, receive his B.S. degree were his mother Carol Blevins, left, and grandmother Hazel Bandfield.

(MSU photo by Kevin Goldy)

12-22-86jy



# Photo

PUBLIC INFORMATION

JUDITH YANCY, DIRECTOR

MOREHEAD STATE UNIVERSITY

UPO BOX 1100

MOREHEAD, KY 40351

606-783-2030

## MSU'S WINTER COMMENCEMENT

Mary Conyers of Owingsville had an extra special present for her birthday which coincided with MSU's 1986 Winter Commencement. Her son Dale received his B.A. degree.

(MSU photo by Kevin Goldy)

12-22-86jy

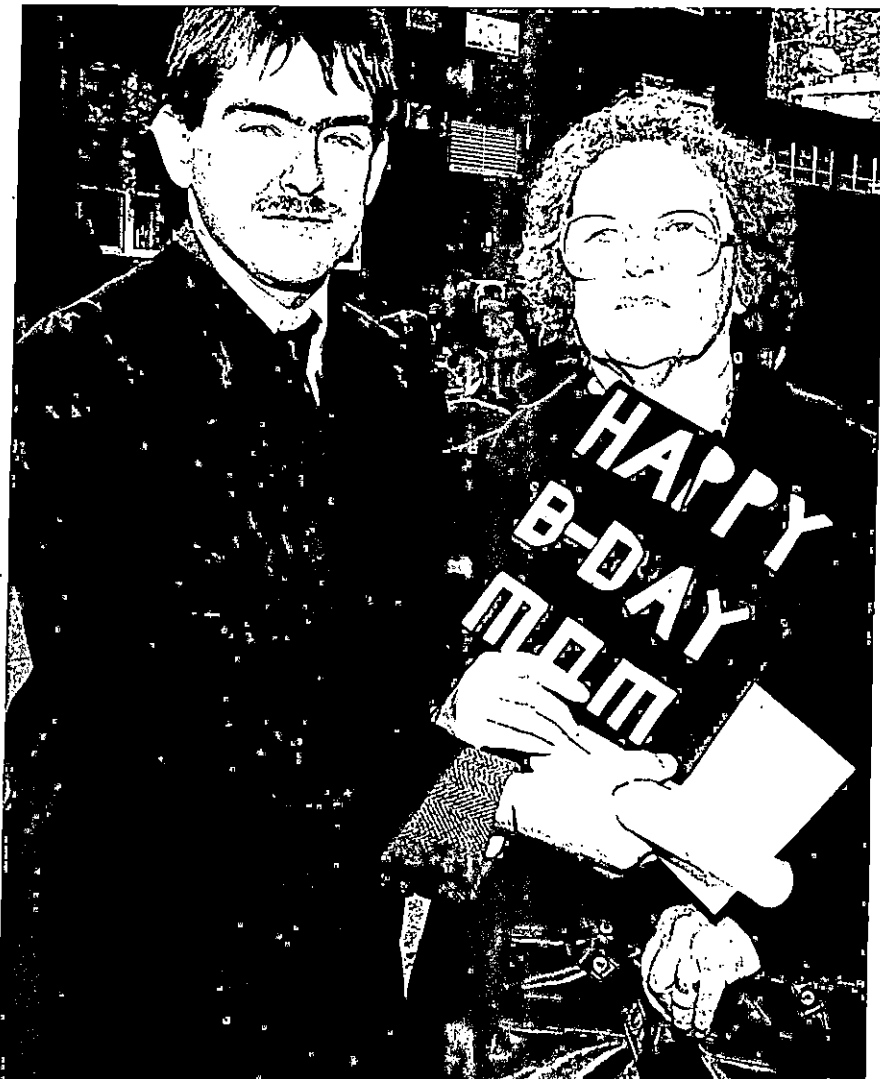

# Photo

PUBLIC INFORMATION

JUDITH YANCY, DIRECTOR

MOREHEAD STATE UNIVERSITY

UPO BOX 1100

MOREHEAD, KY 40351

606-783-2030

## MSU WINTER COMMENCEMENT

Among the more than 370 candidates for degrees at Morehead State University's 1986 Winter Commencement on Saturday (Dec. 20) was Laura Pyle of Maysville who received the B.A. degree. Pyle received her diploma and hearty congratulations from MSU President A.D. Albright.

(MSU photo by Kevin Goldy)

12-22-86jy



# Photo

PUBLIC INFORMATION

JUDITH YANCY, DIRECTOR

MOREHEAD STATE UNIVERSITY

UPO BOX 1100

MOREHEAD, KY 40351

606-783-2030

## EDITOR RECEIVES DEGREE

Among the members of Morehead State University's December graduates was Deborah J. Powell, who earned her B.A. degree. Extending hearty congratulations at Winter Commencement ceremonies to the new alumna is MSU President A.D. Albright. Powell, editor of the Carrollton News-Democrat, served as editor of the campus newspaper, The Trail Blazer, for three semesters.

(MSU photo by Kevin Goldy)

12-22-86jy



# News

PUBLIC INFORMATION

JUDITH YANCY, DIRECTOR

MOREHEAD STATE UNIVERSITY

UPO BOX 1100

MOREHEAD, KY 40351

606-783-2030

Dec. 22, 1986  
FOR IMMEDIATE RELEASE

MOREHEAD, Ky.--Addressing a standing-room-only crowd, Morehead State University President A.D. Albright charged December graduates to be "ambassadors of education in this region."

Seated, standing along the sides and back, and even overflowing into the lobby of Button Auditorium, friends and relatives of the graduates watched as Dr. Albright conferred degrees on some 370 graduate and undergraduate candidates during MSU's Winter Commencement on Saturday, Dec. 20.

Estimated at nearly 1,800 people, it was the largest turnout for Winter Commencement in its three-year history.

Noting that there were some "who should be here but aren't," Dr. Albright reminded the audience that too many of Kentucky's youth who enter high school do not graduate and re-emphasized the University's commitment to work with leaders in the region to alter that pattern.

Pointing to recent announcements from Toyota that the firm would not hire anyone without a high school education, he told the graduates that the University needed their help to reduce the number who fall by the wayside.

"MSU also must devote more time and energy to helping young people enter college after high school," he said, calling for an increase of 10 percent in the number of high school graduates entering college--whether at MSU or elsewhere. He urged the class members to talk to others about the value of education.

Student speaker Kimberly Clay Isner of Lexington also reminded her classmates of the importance of being well equipped with a higher education in today's technological society.

"Doors will be opened and opportunities will be available to those who are well prepared," said Isner, daughter of James and Colleen Clay of Virgie. "Careers not even thought about today will be open to a person who has received a quality education," she added.

The recipient of a B.S. degree in interior design, Isner urged her fellow students to continue their education throughout their lives, saying "Education is a never-ending process and knowledge is a valuable asset."

(MORE)

Commencement  
2-2-2-2-2-2-2

Representing MSU's Board of Regents, Dr. John R. Duncan recounted his own doubts and insecurities as a student at MSU, stressing how he received encouragement and support from the University community to realize his potential.

"That is the mission of this University," the faculty regent said, "to take persons like yourselves and help you realize your potential. We owe you this, but you owe this institution as well," the professor of education continued, adding that the graduates should see that MSU keeps its goals firmly fixed.

####

jy

# News

PUBLIC INFORMATION

JUDITH YANCY, DIRECTOR

MOREHEAD STATE UNIVERSITY

UPO BOX 1100

MOREHEAD, KY 40351

606-783-2030

Dec. 23, 1986  
FOR IMMEDIATE RELEASE

MOREHEAD, Ky.--Morehead State University's Veterinary Technology Program has received full re-accreditation through 1988 by the American Veterinary Medical Association (AVMA).

An associate degree offering of the College of Applied Sciences and Technology's Department of Agriculture and Natural Resources, the program has maintained its full accreditation status since 1977.

The re-accreditation came following a review by an inspection team from the AVMA's Committee on Animal Technician Activities and Training which studied the program's budget, faculty members, research projects and curriculum, according to Dr. Applegate, program coordinator.

"The faculty, staff and students involved with this program should be very proud of their record of achievement," said MSU President A.D. Albright. "In fact, the vet tech program has repeatedly attracted national recognition which reflects on the University as a whole," Dr. Albright added.

The past year has been an exciting one for the program which saw one of its graduates earn the highest score in the nation on the National Board Examination for Animal Technicians, according to Dr. Judy Willard, department chair.

In addition, MSU has asked the Kentucky Council on Higher Education to approve the offering of a four-year degree in veterinary technology in addition to its associate degree program. If approved, it would be one of only three in the nation.

"Dr. Applegate and Dr. Willard are to be commended for their efforts in making this program one of the University's finest," said Dr. Charles Derrickson, dean of the college.

####



# News

PUBLIC INFORMATION

JUDITH YANCY, DIRECTOR

MOREHEAD STATE UNIVERSITY

UPO BOX 1100

MOREHEAD, KY 40351

606-783-2030

Dec. 24, 1986  
FOR IMMEDIATE RELEASE

MOREHEAD, Ky.--Artwork by two Morehead State University Department of Art members will be displayed at Bellarmine College beginning Sunday, Jan. 4.

Works by Tom Sternal, professor and department chair, and Robert Franzini, associate professor of art, will be exhibited in the McGrath Art Gallery in Wyatt Hall on Bellarmine's campus through Jan. 30.

The exhibit will include models for monumental sculptures and large scale wood pieces by Sternal. All Sternal's displays will be in native Kentucky hardwood. Franzini will display original lithographs, intaglio prints, monotypes and a woodcut.

A native of Minneapolis, Minn., Sternal was honored with a Senior Fulbright Grant to study art in Korea in 1973. Sternal's works have been displayed in 20 states and in numerous private collections. He has been a member of MSU's faculty since 1984.

Franzini, a regionally, nationally and internationally displayed artist, is from Palo Alto, Calif. He received his M.A. and M.F.A. degrees from the University of Iowa, where he studied with Mauricio Lasansky, a noted printmaker/educator.

The exhibition is open to the public.

####

mo

# News

MOREHEAD STATE UNIVERSITY

UPO BOX 1100

MOREHEAD, KY 40351

PUBLIC INFORMATION  
JUDITH YANCY, DIRECTOR

606-783-2030

Dec. 24, 1986  
FOR IMMEDIATE RELEASE

MOREHEAD, Ky.--Morehead State University will host "Senior Opportunity Night" on Thursday, Jan. 8, at the Ashland Quality Inn.

High school seniors and their parents from Boyd County, Fairview, Greenup, Paul Blazer, Raceland and Russell high schools have received special invitations to attend. Area alumni also have been encouraged to be present.

The evening's activities begin with registration at 7 p.m. MSU President A.D. Albright will welcome the group.

Tim Rhodes, financial aid director, will advise students on the procedure for filing financial aid application forms. Also on hand will be representatives from admissions, housing, student development and organizations, and faculty members from MSU's various colleges and departments.

"Senior Opportunity Nights are designed to acquaint students with MSU and our programs," said Rhodes. "In addition to the information, the seniors also will have a chance to win tickets to the Beach Boys or .38 Special concerts being held on the MSU campus in February," he added.

####

PY

# News

PUBLIC INFORMATION

JUDITH YANCY, DIRECTOR

MOREHEAD STATE UNIVERSITY

UPO BOX 1100

MOREHEAD, KY 40351

606-783-2030

Dec. 24, 1986  
FOR IMMEDIATE RELEASE

MOREHEAD, Ky.--Morehead State University will host "Senior Opportunity Night" on Wednesday, Jan. 7, at the Prestonsburg Holiday Inn.

High school seniors and their parents from Allen Central, Betsy Layne, McDowell, Prestonsburg and Wheelwright high schools have received special invitations to attend. Area alumni also have been encouraged to be present.

The evening's activities begin with registration at 7 p.m. MSU President A.D. Albright will welcome the group.

Tim Rhodes, financial aid director, will advise students on the procedure for filing financial aid application forms. Also on hand will be representatives from admissions, housing, student development and organizations, and faculty members from MSU's various colleges and departments.

"Senior Opportunity Nights are designed to acquaint students with MSU and our programs," said Rhodes. "In addition to the information, the seniors also will have a chance to win tickets to the Beach Boys or .38 Special concerts being held on the MSU campus in February," he added.

###

PY

Dec. 26, 1986  
FOR IMMEDIATE RELEASE

MOREHEAD, Ky.--A campus chapter of Pi Sigma Alpha, political honor society, was chartered at Morehead State University recently.

Dr. Robert L. Cline, Eastern Kentucky University Department of Government chair, assisted with the initiation ceremony.

Charter members are:

\*Joseph Roe Barrett, Clearfield senior, is the son of Patricia Wages. He is a member of Alpha Lambda Pi, Phi Alpha Delta, and Pi Gamma Mu honor society.

\*Greg Blackburn, McCarr senior, is married to Nickie A. Blackburn. He is a member of Phi Kappa Phi and listed in Who's Who Among American Colleges and Universities.

\*Roger A. Chaffin, Ashland senior, is the son of Mr. and Mrs. Roger Chaffin. He is vice president of Pi Sigma Alpha, and a member of Phi Alpha Delta and the Boyd County Optimist Club.

\*Alicia Griffitts, White Oak senior, is the daughter of Mr. and Mrs. Raymond Griffitts.

\*Jeffrey Hinkle, Inez senior, is the son of Bob Hinkle.

\*Kimberly Hunt, Owingsville senior, is the daughter of Charles E. and Dottie Hunt. She is a member of Phi Alpha Delta and Gamma Beta Phi honor society.

\*Billy M. Ison, Sandy Hook senior, is the son of Gene and Betty Ison.

\*Marjorie A. Ison, Sandy Hook junior, is the daughter of Gene and Betty Ison.

\*William R. Martin, Worthington junior, is the son of Mr. and Mrs. Charles S. Martin. He is a member of Delta Tau Delta and the ROTC Honors Program.

\*Gregory Dean Ramey, Inez junior, is the son of Harold and Patricia Ramey. He is a member of Sigma Alpha Epsilon fraternity and on the reviewing committee for student government.

\*Matt Edward Skeese, Newark, Ohio, junior, is the son of Mr. and Mrs. Lloyd G. Skeese. He is a member of Delta Tau Delta fraternity.

\*John Scott Toy, Mt. Sterling senior, is the son of Mr. and Mrs. Bobby S. Toy. He is a member of Delta Tau Delta fraternity.

\*Bernard Shayne Wicker, Mousie senior, is the son of Mr. and Mrs. Melvin Wicker. He is a member of Phi Alpha Delta.

According to faculty advisers Dr. Jack Bizzel and Dr. Lindsey Back, both MSU professors of political science, members must be juniors or seniors with at least a 3.0 grade point average in government.

# News

PUBLIC INFORMATION

JUDITH YANCY, DIRECTOR

MOREHEAD STATE UNIVERSITY

UPO BOX 1100

MOREHEAD, KY 40351

606-783-2030

Dec. 28, 1986  
FOR IMMEDIATE RELEASE

Morehead Ky.--Recent works by six members of Morehead State University's art faculty and two MSU art graduate students will be displayed in the art gallery of Ashland's Quality Inn, beginning Jan. 7.

The faculty/student display will continue through Jan. 30. Included in the exhibit will be ceramics, paintings, drawings, photographs and sculptures.

MSU Department of Art members who will have works included in the exhibition are: David Bartlett, Dixon Ferrel, and Robert Franzini, associate professors; Tom Sternal, professor and chair of the department and Joe Sartor and Stephen Tirone, assistant professors.

MSU art graduate students whose works will be displayed are: Jeff Anderson of St. Paul, Minn., and Todd Fleming of Ashland.

####

mo

# News

PUBLIC INFORMATION

JUDITH YANCY, DIRECTOR

MOREHEAD STATE UNIVERSITY

UPO BOX 1100

MOREHEAD, KY 40351

606-783-2030

Dec. 29, 1986  
FOR IMMEDIATE RELEASE

MOREHEAD, Ky.--Morehead State University will offer three graduate classes at West Whitesburg Elementary School during the spring semester.

Registration information night for the regional campus courses will be Wednesday, Jan. 14, from 5 to 7 p.m. at the school, according to George Eyster, MSU's extended campus programs director.

The schedule includes:

EDEL 680, History & Philosophy of Education, Tuesdays

HLTH 518, Use & Abuse of Drugs, Thursdays

PHED 608, Analysis of Motor Skills, Thursdays

All classes will meet from 6 to 8:30 p.m., beginning Tuesday, Jan. 20. Mail-in registrations will be accepted postmarked through Jan. 15.

The cost per credit hour for both in-state and out-of-state graduate students taking classes at MSU's regional campuses is \$63.

Specific information on classes and the registration procedure is available locally from the regional coordinator Truman Halcomb at (606) 633-4455, or from MSU's Office of Graduate and Special Academic Programs, toll-free at 1-800-262-2044.

###

jy

# News

PUBLIC INFORMATION

JUDITH YANCY, DIRECTOR

MOREHEAD STATE UNIVERSITY

UPO BOX 1100

MOREHEAD, KY 40351

606-783-2030

Dec. 29, 1986  
FOR IMMEDIATE RELEASE

MOREHEAD, Ky.--Morehead State University will offer 36 evening classes in Ashland for graduate and undergraduate students during the spring semester.

Registration information night for the regional campus offerings will be Wednesday, Jan. 14, from 5 to 7 p.m. at Paul Blazer High School, where all classes will meet this semester, according to George Eyster, MSU's extended campus programs director.

"Our thanks also go to Dr. (Robert) Goodpaster and his staff at Ashland Community College for their assistance over the years. MSU looks forward to the continuation of this partnership in serving the Ashland area's education needs," Dr. Wheeler added.

"We are most appreciative of the efforts of the staff at the Ashland Board of Education and Paul Blazer High School in making it possible for us to teach all our classes at one site," said Dr. Albert Wheeler, MSU undergraduate regional programs director.

Among the courses are two in nursing which meet requirements for the B.S.N. degree's R.N. track. The schedule includes:

- ACCT 385, Intermediate Accounting II, Thursdays
- ACCT 611, Accounting Analysis for Decision Making, Mondays
- BIOL 606, Biology of Vertebrates, Mondays
- BIOL 606L, Biology of Vertebrates Lab, Mondays
- DATA 600, Survey of Data Processing, Tuesdays
- ECON 604, Survey of Economic Theory, Thursdays
- EDAD 691, School and the Public, Wednesdays
- EDEL 228, Literature and Materials for Children, Tuesdays
- EDEL 632, Elementary School Curriculum, Thursdays
- EDEL 680, History and Philosophy of Education, Mondays
- EDF 600, Research Methods in Education, Tuesdays
- EDGC 580, Measurement Principles and Techniques, Tuesdays
- EDSP 601, Survey of Exceptional Children, Wednesdays
- EDSP 602, Speech and Language Problems, Mondays

(MORE)

Off-campus courses  
2-2-2-2-2-2-2-2-2-2

- ENG 570, Introduction to Film Literature, Mondays
- FIN 360, Business Finance, Wednesdays
- GEO 344, Kentucky, Tuesdays
- HEC 132, Introduction to Food Services, Mondays, 6:30 p.m. to 9 p.m.
- HEC 327, Child Growth and Nutrition, Tuesdays, 6:30 p.m.-9 p.m.
- IET 395, Special Problems in Vocational Education, TBA
- IET 399, MOI Vocational Education, TBA
- IET 401, Seminar in Industrial Education--Preparation Level, TBA
- JOUR 382, Principles of Public Relations, Thursdays
- MATH 675, Discrete Math for Teachers, Thursdays
- MIN 101, Introduction to Mining and Reclamation, Wednesdays
- MIN 305, Surface Mining Systems, Tuesdays
- MKT 650, Marketing Administration, Thursdays
- MNGT 506, Operations Analysis, Tuesdays
- MNGT 602, Survey of Quantative Business Analysis, Wednesdays
- MNGT 612, Organizational Theory, Wednesdays
- NUR 150, Basic Theories & Concepts, Mondays, 4 p.m.-6:30 p.m.
- NUR 251, Pharmacology, Mondays, 7 p.m.-9 p.m.
- PHED 604, History & Principles of Physical Education, Thursdays
- PSY 586, Motivation, Mondays
- REC 522, Park Management and Resource Operation, Thursdays
- SCI 490, Science for the Elementary Teacher, Mondays, 6:30 p.m.-9 p.m.

Except where noted, classes will meet from 6 to 8:30 p.m., beginning with Tuesday night classes on Jan. 20.

The cost per credit hour for out-of-state as well as in-state students taking classes at MSU's regional campuses is \$63 at the graduate level and \$43 at the undergraduate level. Mail-in registration is currently under way and will be accepted postmarked through Jan. 15.

Specific information on courses is available locally by calling Ray McCann, Ashland Board of Education, (606) 329-9777, or from MSU's Office of Graduate and Special Academic Programs, toll-free at 1-800-262-2044.

###"



# News

PUBLIC INFORMATION

JUDITH YANCY, DIRECTOR

MOREHEAD STATE UNIVERSITY

UPO BOX 1100

MOREHEAD, KY 40354

606-783-2030

Dec. 29, 1986  
FOR IMMEDIATE RELEASE

MOREHEAD, Ky.--Morehead State University will offer more than 30 classes at Prestonsburg Community College for graduate and undergraduate students during the spring semester.

Registration information night for the regional campus classes will be Wednesday, Jan. 14, from 5 to 7 p.m. at PCC, according to George Eyster, MSU's extended campus programs director.

Among the courses are two in nursing which meet requirements for the B.S.N. degree's R.N. track. The schedule includes:

- ACCT 587, Advance Tax Accounting, Wednesdays
- ACCT 600, Survey of Accounting, Tuesdays
- DATA 600, Survey of Data Processing, Wednesdays
- EDAD 691, School & the Public, Thursdays
- EDAD 695, The Principalship, Tuesdays  
admission to education administration program required
- EDAH 651, Human Development in Adulthood, Wednesdays
- EDEL 228, Literature & Materials for Children, Wednesdays
- EDEL 336, Foundations of Reading, Tuesdays
- EDEL 336L, Foundations of Reading Lab, TBA
- EDEL 627, Reading in Elementary Schools, Tuesdays
- EDEL 630, Curriculum Construction, Thursdays
- EDEL 680, History and Philosophy of Education, Wednesdays
- EDF 610, Advanced Human Growth & Development, Thursdays
- EDGC 656, Principles of Guidance, Mondays
- EDGC 667A, Group Procedures for Elementary School Counselors, Tuesdays
- EDGC 667B, Group Procedures for Secondary School Counselors, Tuesdays
- EDGC 667C, Group Procedures for Community Agencies, Tuesdays
- EDGC 669A, Practicum in Guidance and Counseling for Elementary Counselors,  
Wednesdays
- EDGC 669B, Practicum in Guidance and Counseling for Secondary Counselors,  
Wednesdays
- EDGC 669C, Practicum in Guidance and Counseling for Community Agencies,  
Wednesdays

(MORE)

Off-Campus Courses  
2-2-2-2-2-2-2-2-2-2

EDGC 679, Advanced Practicum in Guidance and Counseling, Wednesdays  
EDSP 601, Survey of Exceptional Children, Mondays  
EDUC 582, Discipline/Classroom Management, Mondays  
ENG 624, American Writers in Perspective, Tuesdays  
GOVT 390, Legal Resources and Writing, Thursdays  
HLTH 508, General School Safety, Thursdays  
MIN 101, Introduction to Mining and Reclamation, Saturdays, 9 a.m.-11:30 a.m.  
MATH 354, Business Statistics, Tuesdays  
MNGT 411, Labor Relations, Mondays  
MNGT 611, Industrial Relations, Tuesdays  
NUR 150, Basic Theories & Concepts, Tuesdays, 1 p.m.-3:30 p.m.  
NUR 251, Pharmacology, Tuesdays, 4 p.m.-6 p.m.  
PHED 604, History and Principles of Physical Education, Thursdays

Except where noted, all classes will meet from 6 to 8:30 p.m., beginning with night classes on Tuesday, Jan. 20. Mail-in registrations will be accepted postmarked through Jan. 15.

The cost per credit hour for both in-state and out-of-state students taking classes at MSU's regional campuses will be \$63 at the graduate level and \$43 at the undergraduate level.

Specific information on classes and registration procedures is available locally by calling the regional coordinator James Ratcliff at (606) 886-3863, or MSU's Office of Graduate and Special Academic Program, toll-free at 1-800-262-2044.

###

jy

# News

PUBLIC INFORMATION

JUDITH YANCY, DIRECTOR

MOREHEAD STATE UNIVERSITY

UPO BOX 1100

MOREHEAD, KY 40351

606-783-2030

Dec. 29, 1986  
FOR IMMEDIATE RELEASE

MOREHEAD, Ky.--Morehead State University will offer 16 evening classes at Maysville Community College for graduate and undergraduate students during the spring semester.

Registration information night for the regional campus offerings will be Wednesday, Jan. 14, from 5 to 7 p.m. at MCC, according to George Eyster, MSU's extended campus programs director.

Among the courses are two in nursing which meet requirements for the B.S.N. degree's R.N. track.

The schedule includes:

- ACCT 384, Intermediate Accounting I, Tuesdays
- DATA 516, Educational Data Processing, Wednesdays
- ECON 350, Microeconomics, Thursdays
- EDEL 228, Literature and Materials for Children, Thursdays
- EDEL 227, Reading in Elementary Schools, Mondays
- EDEL 630, Curriculum Construction, Thursdays
- EDF 600, Research Methods in Education, Wednesdays
- EDSE 683, The American Secondary School, Tuesdays
- HEC 280, Introduction To Interior Design, Tuesdays, 6:30 p.m.-9 p.m.
- HEC 346, Introduction to the Apparel Industry, Mondays, 6:30 p.m.-9 p.m.
- HEC 350, Merchandise Display and Promotion, Thursdays, 6:30 p.m.-9 p.m.
- HLTH 300, Health in the Elementary School, Mondays  
admission to teacher education program required
- HLTH 508, General School Safety, Thursdays
- MUST 100, Rudiments of Music, Thursdays
- NUR 150, Basic Theories & Concepts, Thursdays, 4 p.m.-6:30 p.m.
- NUR 251, Pharmacology, Thursdays, 7 p.m.-9 p.m.

Except where noted, classes will meet from 6 to 8:30 p.m., beginning with Tuesday night classes on Jan. 20. Mail-in registration will be accepted postmarked through Jan. 15.

The cost per credit hour for out-of-state as well as in-state students taking classes at MSU's regional campuses is \$63 on the graduate level and \$43 on the undergraduate level.

(MORE)

Off-Campus Courses  
2-2-2-2-2-2-2-2-2-2

Specific information on classes and registration procedures is available locally by calling the regional coordinator David Kraemer at (606) 759-7141, or from MSU's Office of Graduate and Special Academic Programs, toll-free at 1-800-262-2044.

###

jy

# News

PUBLIC INFORMATION

JUDITH YANCY, DIRECTOR

MOREHEAD STATE UNIVERSITY

UPO BOX 1100

MOREHEAD, KY 40351

606-783-2030

Dec. 29, 1986  
FOR IMMEDIATE RELEASE

MOREHEAD, Ky.--Morehead State University will offer 18 graduate level courses at Pikeville College during the spring semester.

Registration information night for the regional campus classes will be Wednesday, Jan. 14, from 5 to 7 p.m. at Pikeville College, according to George Eyster, MSU's extended campus programs director.

Classes include:

- ACCT 600, Survey of Accounting, Tuesdays
- ECON 661, Managerial Economics, Mondays
- EDAD 628, School Law, Tuesdays
- EDAD 645, Principles of Education Administration, Mondays
- EDEL 630, Curriculum Constructor, Thursdays
- EDEL 632, Elementary School Curriculum, Tuesdays
- EDEL 680, History & Philosophy of Education, Wednesdays
- EDF 600, Research Methods in Education, Mondays
- EDGC 580, Measurement Principles and Techniques, Wednesdays
- EDGC 662, Individual Inventory Techniques, Thursdays
- EDSE 683, The American Secondary School, Thursdays
- EDSP 601, Survey of Exceptional Children, Wednesdays
- GEO 502, Geographic Factors and Concepts, Mondays
- HLTH 508, General School Safety, Thursdays
- PHED 608, Analysis of Motor Skills, Thursdays
- PSY 589, Psychology of Learning, Mondays
- REC 625, Community/School Recreation, Thursdays
- SCI 570, Earth Science, Thursdays, 6:30 p.m.-9 p.m.

Except where noted, all classes will meet from 6 to 8:30 p.m., beginning with night classes on Tuesday, Jan. 20. Mail-in registrations will be accepted postmarked through Jan. 15.

The cost per credit hour for in-state and out-of-state graduate students taking classes at MSU's regional campuses is \$63.

Specific information on classes and the registration procedures is available locally by calling the regional coordinator Charles Francis at (606) 432-9320, or from MSU's Office of Graduate and Special Academic Programs, toll-free at 1-800-262-204

# News

PUBLIC INFORMATION

JUDITH YANCY, DIRECTOR

MOREHEAD STATE UNIVERSITY

UPO BOX 1100

MOREHEAD, KY 40351

606-783-2030

Dec. 29, 1986  
FOR IMMEDIATE RELEASE

MOREHEAD, Ky.--Morehead State University will offer three undergraduate classes in Morgan County during the spring semester.

Scheduled to be taught at Morgan County High School are:

SOC 101, General Sociology, 5 to 7:30 p.m. Thursdays, beginning Jan. 22;

MTH 135, Mathematics for Technical Students, 6 to 8:30 p.m. Mondays, beginning Jan. 26;

A third class, SOC 405, Sociological Theory, will meet at Woodsbend Boys Camp from 5 to 7:30 p.m. on Thursdays, beginning Jan. 22.

Students may register at the first class meeting. Mail-in registrations will be accepted postmarked through Jan. 15.

Additional information may be obtained by calling MSU toll-free, 1-800-262-2044.

###

jy

# News

PUBLIC INFORMATION

JUDITH YANCY, DIRECTOR

MOREHEAD STATE UNIVERSITY

UPO BOX 1100

MOREHEAD, KY 40351

606-783-2030

Dec. 29, 1986  
FOR IMMEDIATE RELEASE

MOREHEAD, Ky.--Morehead State University will offer seven evening classes in Jackson for graduate and undergraduate students during the spring semester.

Registration information night for the regional campus offerings will be Wednesday, Jan. 14, from 5 to 7 p.m. at Lees College, according to George Eyster, director of MSU's extended campus programs.

The schedule includes:

EDAD 628, School Law, Wednesdays, Jackson High School (JHS)

EDF 610, Advanced Human Growth and Development, Mondays, JHS

EDGC 656, Principles of Guidance, Tuesdays, JHS

EDSE 634, Secondary School Curriculum, Wednesdays, JHS

HLTH 518, Use and Abuse of Drugs, Thursdays, Lees College (LC)

PHED 604, History and Principles of Physical Education, Thursdays, LC

SWK 230, Social Work Values & Social Policies, Tuesdays, LC

Classes will meet from 6 to 8:30 p.m., beginning with Tuesday night classes on Jan. 20.

The cost per credit hour for out-of-state as well as in-state students taking classes at MSU's regional campuses is \$63 on the graduate level and \$43 on the undergraduate level. Mail-in registration is under way now and will be accepted postmarked through Jan. 15.

Specific information on the classes and registration procedure is available locally by calling the regional coordinator Loretta Lykins at (606) 666-7521, or from MSU's Office of Graduate and Special Academic Programs, toll-free at 1-800-262-2044.

####

jy

# News

PUBLIC INFORMATION

JUDITH YANCY, DIRECTOR

MOREHEAD STATE UNIVERSITY

UPO BOX 1100

MOREHEAD, KY 40351

606-783-2030

Dec. 30, 1986  
FOR IMMEDIATE RELEASE

MOREHEAD, Ky.--High School seniors from Floyd County will receive career information, be eligible for free concert tickets, and have a fun time, all in the same evening in early January in Prestonsburg.

Morehead State University will host "Senior Opportunity Night" on Wednesday Jan. 7, at the Prestonsburg Holiday Inn.

High school seniors and their parents from Allen Central, Betsy Layne, McDowell, Prestonsburg and Wheelwright high schools have received special invitations to attend.

The evening's activities begin with registration at 7 p.m. A video presentation depicting campus life and welcoming remarks by MSU President A.D. Albright are included.

Tim Rhodes, financial aid director, will advise students and their parents on the procedure of filing financial aid application forms. Personnel from MSU's various colleges and academic departments will be present to discuss each student's areas of special interest. Representatives from admissions, housing and student development and organizations also will be available.

The seniors will be eligible for several door prizes, including MSU memorabilia and tickets to the Beach Boys and .38 Special concerts, scheduled at MSU in February.

Senior Opportunity Nights are designed to acquaint students with MSU and its programs.

####

py



# News

PUBLIC INFORMATION

JUDITH YANCY, DIRECTOR

MOREHEAD STATE UNIVERSITY

UPO BOX 1100

MOREHEAD, KY 40351

606-783-2030

Dec. 30, 1986  
FOR IMMEDIATE RELEASE

MOREHEAD, Ky.--High school seniors in Boyd and Greenup Counties will receive career information, be eligible for free concert tickets, and have a fun time, all on the same evening in early January in Ashland.

Morehead State University will host "Senior Opportunity Night" on Thursday, Jan. 8, at the Ashland Quality Inn.

High school seniors and their parents from Boyd County, Fairview, Greenup, Paul Blazer, Raceland and Russell high schools have received special invitations to attend.

The evening's activities begin with registration at 7 p.m. A video presentation depicting campus life and welcoming remarks by MSU President A.D. Albright are included.

Tim Rhodes, financial aid director, will advise students and their parents on the procedure of filing financial aid application forms. Personnel from MSU's various colleges and academic departments will be present to discuss each student's areas of special interest. Representatives from admissions, housing and student development and organizations also will be available.

The seniors will be eligible for several door prizes, including MSU memorabilia and tickets to the Beach Boys and .38 Special concerts, scheduled at MSU in February.

Senior Opportunity Nights are designed to acquaint students with MSU and its programs.

####

py