

91A23-2-26-3

Schedule of Classes

SUMMER SEMESTER 1967

Morehead State University

Morehead, Kentucky

Ione Chapman
369½ Wilson Ave.
Morehead, Ky 40351

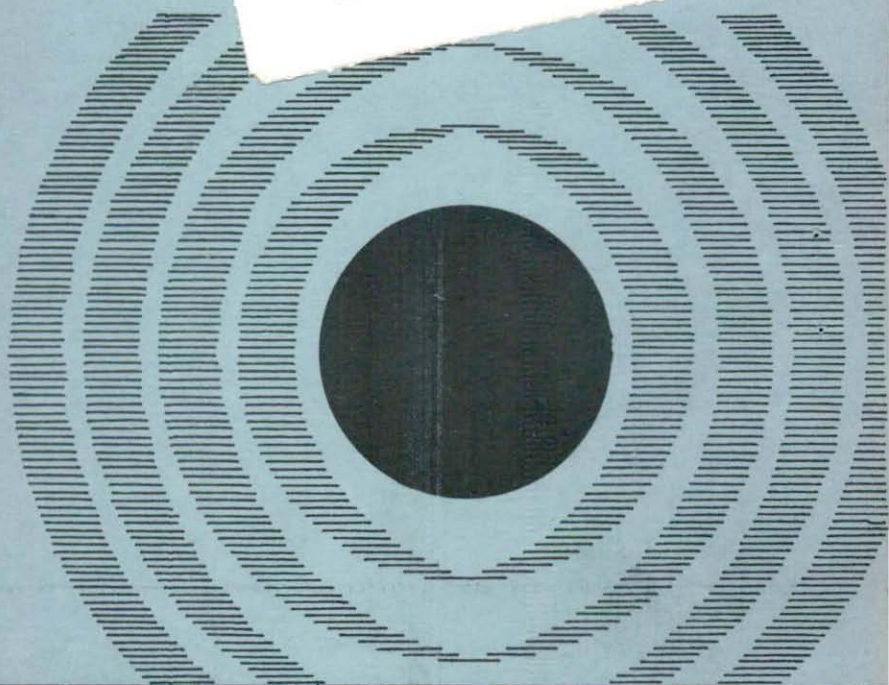

MOREHEAD STATE UNIVERSITY
Morehead, Kentucky

ADMINISTRATIVE STAFF

Adron Doran, B.S., A.M., Ed.D. President

Academic Affairs

Warren C. Lappin, A.B., A.M., Ed.D. Vice President for Academic Affairs
and Dean of the Faculty

Linus A. Fair, A.B., A.M. Registrar

Mary Ella Wells, A.B. Assistant Registrar

Jarvis H. Hill, B.S., A.M., Ed.D. Dean of Graduate Programs

Paul F. Davis, A.B., A.M., Ed.D. Dean of Undergraduate Programs

Marvin M. Cole, B.S., A.M., Ed.D. Dean of Institutional Programs

C. Nelson Grote, B.S., M.Ed., Ed.D. Dean, School of Applied Sciences
and Technology

Kenneth E. Dawson, B.S., M.Ed., Ph.D. Dean, School of Education

Johnson E. Duncan, B.M.E., M.M., Ph.D. Dean, School of Humanities

William C. Simpson, A.B., M.S., Ph.D. Dean, School of Sciences and Mathematics

Roscoe Playforth, A.B., A.M., Ed.D. Dean, School of Social Sciences

Reedus Back, B.S., M.S. Director, University Breckinridge School

Ione M. Chapman, A.B., A.M., B.S. in Library Science. Librarian

Ben Spangler, A.B., A.M., Ed.D. Director of Admissions & Records

Morris L. Norfleet, B.S., M.S., Ph.D. Director of Research
and Program Development

Golden I. Langdon, A.B., A.M., Ed.D. Director of Guidance and Counseling

Hazel Whitaker, A.B., A.M. Director of Testing

Norman Tant, B.S., A.M., Ph.D. Director of Instructional Media

Student Affairs

Roger L. Wilson, A.B., A.M. Director of Student Affairs

James G. Gibson, A.B., A.M. Dean of Students

Elmer Anderson, A.B., A.M. Director of Student Financial Aids

Anna Mae Riggle, B.S., M.S. Associate Dean of Students

University Relations

Monroe Wicker, A.B., A.M. Director of School Relations

Harry C. Mayhew, A.B., A.M. Director of Alumni Relations

Bill M. Turley, A.B., A.M. Director of News Bureau and Publications

Roger H. Jones, A.B., A.M. Director of Professional Relations

Rondal D. Hart, A.B., B.S., A.M. Assistant Director of School Relations

Business Affairs

Russell R. McClure, A.B. Director of Business Affairs

Robert W. Stokes, B.B.A. Assistant Director of Business Affairs

Bill B. Pierce, B.S., M.B.A. Assistant Director of Business Affairs

Herbert H. Hogan, A.B. Business Manager, Foods and University Store

W. H. Rice, B.S. Superintendent of Buildings and Grounds

Alvin McGary, B.S. Director of Maintenance

SUBJECT INDEX

	Undergraduate Page	Graduate Page
Agriculture	1	16
Art	9	20
Biology	10	20
Business	1	16
Chemistry	11
Earth Science	11
Economics	12	20
Education	3	17
English	7	19
Fine Arts	6
French	8	20
Geography	12	20
German	8
Health	4	18
History	12	20
Home Economics	1	16
Industrial Education	2	16
Italian	8
Journalism	7
Latin	8
Library Science	4	18
Mathematics	11	20
Music	6	19
Physical Education	4	18
Physics	11
Philosophy	6	19
Political Science	13	20
Psychology	3	18
Recreation	5
Russian	8
Science	10	20
Social Science	12
Sociology	13	20
Spanish	8
Speech	7

SUMMER CALENDAR

Summer Session, 1967

June 5	Monday	Pre-School Workshop I begins.
June 12	Monday	Registration for Summer Term. Multi-Discipline Clinic for Learning Disorders and Handicapped Children begins. Pre-School Workshop II begins.
June 13	Tuesday	Registration Continued.
June 14	Wednesday	Classes begin. Last day to register for a full load.
June 15	Thursday	Last day to register for credit.
June 19	Monday	Linguistics Institute I begins.
June 22	Thursday	Superintendents Conference.
June 23	Friday	Students who drop courses after this date automatically receive mark of "E" in the courses dropped.
June 26	Monday	Textiles and Clothing Workshop begins. Home Economics Education Workshop begins.
July 10	Monday	Linguistics Institute II begins.
July 13	Thursday	Supervisors Conference.
July 20	Thursday	Linguistics Conference for Classroom Teachers.
August 3	Thursday	Graduation exercises.
August 4	Friday	Summer Term closes.

POST SESSION

August 6	Sunday	Folk Dance Institute begins. Art Education Workshop begins.
August 7	Monday	Registration for Post Session. Reading Seminar begins. School Lunch Seminar begins. Conservation Workshop begins.
August 8	Tuesday	Cumberland Forest Music Camp begins.
August 23	Wednesday	Post Session closes.

ADVANCE ANNOUNCEMENTS

September 9	Saturday	Registration of part-time students for evening and Saturday morning classes.
September 11	Monday	Freshman Orientation.
September 12-14	Tuesday-Thursday	Registration.

SPECIAL SUMMER ACTIVITIES

MULTI-DISCIPLINE CLINIC FOR LEARNING DISORDERS AND HANDICAPPED CHILDREN

Dates: June 12 - August 4
Credit: Four semester hours
Fee: \$70.00

This clinic is restricted to Special Education teachers or those planning on teaching retarded children with language, hearing, sight, or motor difficulties. Five specialists in the curricular areas of speech and hearing, creative drama, music and dancing, recreational training and physical therapy will demonstrate and lecture on the application of these special methods in working with the handicapped child. Teacher participants will have supervised experiences in employing these methods on handicapped children.

Summer scholarships and subsistence costs may be made available for this clinic.

For additional information write: Dr. L. Bradley Clough, Chairman, Department of Psychology and Special Education, Box 713, Morehead State University, Morehead, Kentucky, 40351.

LINGUISTICS INSTITUTE I

English 405G Linguistics: Grammar

Dates: June 19 - July 7
Credit: Three semester hours
Time: 1:20 - 4:40
Days: Monday - Friday
Room: Combs - 404
Instructors: V. Venettozzi (R. Barnes, L. Barnes)

Work in transformational and structural grammar, together with elements of phonology in the structures.

English 593 Phonology

Dates: June 19 - July 7
Credit: Three semester hours
Time: 1:20 - 4:40
Days: Monday - Friday
Room: Combs - 405
Instructors: R. Barnes (L. Barnes, V. Venettozzi)

Work in phonology, general, with specific references to grammar, composition, literature, and non-literature.

SUPERINTENDENTS CONFERENCE

Date: June 22 - One day only.
Credit: None

The Superintendents Conference is an annual meeting each summer in which one or more noted and highly successful superintendents are brought to the campus for addresses and discussions of current issues and trends in school administration.

This conference is designed primarily for superintendents and college students who are planning to be superintendents.

For further information write: Mr. Monroe Wicker, Director of School Services, Morehead State University, Morehead, Kentucky, 40351.

TEXTILES AND CLOTHING WORKSHOP

Home Economics 542

Dates: June 26 - July 14
Credit: Three semester hours
Fee: Regular course fee
Pre-requisite: Undergraduate degree in Home Economics

The course is particularly designed for teachers and county extension agents and is transferable for graduate credit in Kentucky. Content includes recent developments in fibers, yarns, finishes; legislation and labeling; evaluation of current trends in teaching textiles and clothing in a variety of situations; study and analysis of current research.

For additional information write: Miss Bettie McClaskey, Department of Home Economics, Morehead State University, Morehead, Kentucky, 40351.

HOME ECONOMICS EDUCATION WORKSHOP

Home Economics 571

Dates: June 26 - July 14
Credit: Three semester hours
Fee: Regular course fee
Pre-requisite: Undergraduate degree in Home Economics

The workshop is available to selected teachers who will be working with experimental programs in home economics at the secondary level. Credit is transferable in Kentucky. Course includes: opportunities of the Vocational Act of 1963 and subsequent legislation; recent developments of the occupational phase of vocational programs in Kentucky; teaching guides presently available; recent developments in the area of Foods and Food Service; preparation of teaching units.

For additional information write: Miss Patti Bolin, Department of Home Economics, Morehead State University, Morehead, Kentucky, 40351.

LINGUISTICS INSTITUTE II

Applied Linguistics:
Advanced Composition

English 495G Linguistics: Advanced Composition

Dates: July 10 - July 28
Credit: Three semester hours
Time: 1:20 - 4:40
Days: Monday - Friday
Room: Combs - 404
Instructors: V. Venettozzi, R. Barnes, L. Barnes.

Work in oral and written composition in forms of literature, educative materials, and propaganda.

English 592 Linguistics and Poetic Language

Dates: July 10 - July 28
Credit: Three semester hours
Time: 1:20 - 4:40
Days: Monday - Friday
Room: Combs-405
Instructors: L. Barnes, R. Barnes, V. Venettozzi.

Work in linguistics as applicable to poetry generally in western writing, and in forms and types of poems specifically.

PRINCIPALS AND SUPERVISORS CONFERENCE

Date: July 13 - One day only.
Credit: None

The principals and supervisors conference is designed primarily for principals and supervisors and college students who are preparing for supervisory positions. One or more noted and successful principals or supervisors are brought to the campus to lecture and discuss current trends and techniques in supervision and to serve as consultants for the conference.

For further information write: Mr. Monroe Wicker, Director of School Services, Morehead State University, Morehead, Kentucky, 40351.

LINGUISTICS CONFERENCE FOR CLASSROOM TEACHERS

Date: July 20 - One day only.
Credit: None

The second annual linguistics conference will be devoted to presenting new ideas and practices in the field designed primarily for teachers and college students who are prospective teachers. This program will be of value to school personnel at all levels and positions. It features teachers with practical experiences in the field of linguistics.

For further information write: Mr. Monroe Wicker, Director of School Services, Morehead State University, Morehead, Kentucky, 40351 or Dr. Louis Barnes, Professor of Linguistics, Morehead State University, Morehead, Kentucky, 40351.

FOLK DANCE INSTITUTE

Dates: August 6 - August 12
Credit: None

The program of the institute is devised to meet the needs and interests of all, regardless of experience, including folk and square dancers, folk dance leaders, square dance callers, recreation leaders, and teachers of all grade levels.

For additional information write: Mrs. Margaret Dunlap, Division of Health, Physical Education, and Recreation, Morehead State University, Morehead, Kentucky, 40351.

ART EDUCATION WORKSHOP

Art 421G
(Open to juniors, seniors, and graduate students)

Dates: August 6 - August 24
Credit: Three semester hours

This workshop in art education will consist of lectures and participation in art activities, information about materials and audio-visual aids in art teaching, prevailing trends in the philosophy of presenting and developing art activities in the classroom, and appraisals of the most recent texts.

The work is planned to satisfy the art problems of elementary teachers, secondary teachers, art teachers and supervisors, or anyone interested in teaching art.

A visiting professor will be in charge of this activity. Students who participated in one previous workshop may enroll for the work this summer and receive credit.

Any upperclass student with six hours of credit in art, or the equivalent, is eligible to enroll for this workshop.

For additional information write: Mr. Henry Glover, Head, Department of Art, Morehead State University, Morehead, Kentucky, 40351.

READING SEMINAR

Dates: August 7 - August 23
Credit: Three semester hours
Fee: Regular course fee

This seminar deals with the techniques of teaching reading with emphasis on both the elementary and secondary levels. The use of newer media of presentation, phonics, and diagnostic and remedial procedures receive particular attention. Well-known reading authorities serve as teachers and consultants.

Juniors, seniors, and graduate students may enroll but credit cannot be earned by those who participated in this seminar in previous years. Students who earned credit during the summer of 1966 in Ed. 455G, but who have not had this three hour course may earn credit in it now.

For additional information write: Dr. Lawrence Stewart, School of Education, Morehead State University, Morehead, Kentucky, 40351.

POST SUMMER SESSION

August 7 - August 23

Any of the following courses will be offered for which there is sufficient demand.

<u>COURSE</u>		<u>CREDIT</u>
Agriculture 412G	Conservation Workshop	3
Art 121	School Art I	2
Business 364	Personal Finance	2
Dramatic Arts 375	Creative Dramatics	3
Earth Science 100	Physical Geology	3
Education 421G	Modern Mathematics Workshop	2
Education 455G	Advanced Reading Seminar - Remedial	3
Education 605	School Plant Workshop	3
English 101	Writing and Speaking	3
English 102	Writing and Speaking	3
English 201	Introduction to Literature	3
English 202	Introduction to Literature	3
Geography 100	Fundamentals of Geography	3
Geography 300	Regional Geography	3
Health 150	Personal Health	2
Health 303	Community Health Problems	2
History 141	United States of America 1492-1865	3
History 142	United States of America Since 1865	3
History 344	Kentucky	3
History 400	American Foundations	3
Home Economics 434	School Lunch Seminar I	1
Latin 402	Latin Literature	3
Mathematics 141	Plane Trigonometry	3
Mathematics 231	Basic Mathematics I	3
Music 100	Rudiments of Music	2
Music	Cumberland Forest Music Camp August 8 - 20	1-3
Philosophy 200	Introduction to Philosophy	3
Recreation 286	Recreation Leadership	2
Science 103	Introduction to Physical Science	3
Science 104	Introduction to Physical Science	3
Science 105	Introduction to Biological Science	3
Science 106	Introduction to Biological Science	3
Social Science 300	Current World Problems	3
Sociology 302	Population Problems	3

POST SUMMER SESSION

SCHOOL LUNCH SEMINAR

Home Economics 434G

Dates: August 7 - 11
Credit: One semester hour
Fee: Regular course fee

This seminar is offered for personnel who are responsible for managing and operating school lunch programs. Emphasis is placed upon increasing knowledge, and maintaining high standards of nutrition, food preparation, service, sanitation, and management. Many persons audit this seminar.

For additional information write: Dr. Thelma Lee Bell, Department of Home Economics, Morehead State University, Morehead, Kentucky, 40351.

CONSERVATION WORKSHOP

Agriculture 412G

Dates: August 7 - 23
Credit: Three semester hours
Fee: Regular course fee

This workshop is concerned with the development of the conservation movement with broad treatment of the basic natural resources including land, water, minerals, forests, and wildlife. The development of conservation practices, facilities, organizations and agencies involved in applying such practices and recent development in state and federal agencies will also be studied. The importance of natural resources and their relation to agriculture and industry will be discussed.

For additional information write: Mr. Robert Wolfe, Department of Agriculture, Morehead State University, Morehead, Kentucky, 40351.

CUMBERLAND FOREST MUSIC CAMP

Dates: August 8 - August 20
Credit: Three semester hours maximum for undergraduate and graduate students
Fee: \$100 (\$150 for out-of-state students)

The camp is divided into two divisions: The Junior-Senior High School Division for students from the seventh grade through high school; and the Graduate and Undergraduate College Division.

The staff includes thirty-six of the nation's finest symphony performers and instrumental teachers and conductors.

Tuition for each division is \$100 (\$150 for out-of-state students), including all costs except for a fee of \$4 per half hour for private lessons.

The Junior-Senior High School curriculum includes:

Concert Band
Marching Band
Private Lessons
031C Music Theory
041C Composition
065C Arranging
071C Conducting
061C Music Appreciation

The College curriculum includes:

Concert Band - - 1 semester hour (with or without credit)
Marching Band - - 1 semester hour (with or without credit)
Private lessons- - 1 semester hour
263C Composition - - 1 semester hour
431C Arranging - - 1 semester hour
531C *Arranging for the Marching Band - - 1 semester hour
472C Conducting - - 1 semester hour
479C Marching Band Workshop - - 1 semester hour
516C *Teaching of Strings - - 1 semester hour

* For Graduate Students Only.

CUMBERLAND FOREST MUSIC CAMP (CONT'D)

553C *Teaching of Woodwinds - - 1 semester hour
556C *Teaching of Brasswinds - - 1 semester hour
557C *Teaching of Percussion - - 1 semester hour
161C Music Literature - - 1 semester hour
491C School Band Literature - - 1 semester hour
Class Instruction in Applied Music - - 1 semester hour

University students may register for a maximum of three hours of credit.
No high school credit is awarded for high school students.

* For Graduate Students Only.

Requests for brochures and application blanks should be addressed to:

Dr. Glenn Fulbright
Cumberland Forest Music Camp
Morehead State University
Morehead, Kentucky, 40351

SPECIAL PROJECT IN ELEMENTARY SCIENCE EDUCATION

A special project sponsored by The National Science Foundation to train forty elementary teachers in the methods and procedures of teaching The Process Approach to science teaching in the elementary schools in a county system in Eastern Kentucky.

Participants have been previously selected and the schools that will be the demonstration centers have been designated. Dr. Crayton Jackson of the School of Sciences and Mathematics will direct the project that continues as an In-service program during the 1967-1968 school year. Teachers for the project have been selected on the advice and recommendations of The American Association for the Advancement of Science.

DIRECTIONS FOR REGISTRATION

For Freshmen, Sophomores, Juniors, Seniors, and Graduate Students

READ CAREFULLY! The University reserves the right to revise this schedule in any way that seems desirable.

NOTE CHANGE IN COURSE NUMBERING

Graduate and undergraduate courses are listed in separate sections of this bulletin.

Courses previously designated with a "G" now appear in the undergraduate schedule with the designation of "U" to indicate upperdivision credit only. The same course is listed in the graduate schedule followed by the letter "G" to indicate graduate credit only. Only those students who qualify for graduate credit may enroll in the "G" courses.

1. Student goes to his Adviser's Office between May 20 and May 29 or June 12 and 13 for:

- (a) Schedule cards
- (b) Trial Schedule card
- (c) Class Schedule

Fill in the information requested on all of the cards except the class schedule on the White Registrar's Card and Student Affairs Card which will be completed when you register. All blanks should be completed in ink except the Trial Schedule. The Trial Schedule card is to be signed by your adviser before entering the Auditorium for registration.

2. Student goes to Adviser: (If you do not know your adviser, please go to the Dean of your School who will assign you a temporary adviser.)

- (a) student and his adviser decide on courses needed by the student (check all courses for possible pre-requisite requirements)
- (b) student and adviser prepare a realistic schedule -- changes of schedule by drop-add will be limited in most cases to correction of scheduling errors
- (c) adviser signs Trial Schedule
- (d) adviser retains one copy of advisee's schedule for his records

Special permission must be secured to carry a student load of 10 hours at the undergraduate level. Six hours of course work is considered a full-time load for Undergraduates. Eight hours of credit is a full-load for Graduate Students.

Courses numbered in the 300's and 400's carrying the letter "G" may be taken for graduate credit by qualified students. Graduate students enrolling for any of these courses should check with their adviser to be certain of prerequisite qualifications (see Graduate Section). All graduates must see an adviser before enrolling.

3. Report to Button Auditorium according to the following schedule:

REGISTRATION SCHEDULE

Seniors and Graduate Students

Monday, June 12

7:30 - 9:00 F-G-H-I-J-K-L
9:00 - 10:00 M-N-O-P-Q-R-S

Monday, June 12

10:00 - 11:00 T-U-V-W-X-Y-Z
11:00 - 12:00 A-B-C-D-E

REGISTRATION SCHEDULE (CONT'D)

Freshmen, Sophomores, and Juniors

<u>Monday, June 12</u>	<u>Tuesday, June 13</u>
1:00 - 2:00 G-H	7:30 - 9:00 P-Q-R
2:00 - 3:00 I-J-K-L	9:00 - 10:00 S
3:00 - 4:00 M-N-O	10:00 - 11:00 T-U-V-W-X-Y-Z
	11:00 - 12:00 A-B
	1:00 - 2:00 C
	2:00 - 3:00 D-E-F
	3:00 - 4:00 Miscellaneous

4. Pick up the remainder of your Registration packet at the front of the Auditorium.

Complete the information requested on the new cards you have received. Wait in the Auditorium until you are told to go to the Gymnasium. Graduate Students who do not have a number six (6) in the block marked "class" on the Pink Master Card should report to the Dean of the Graduate Programs. Graduate students who have not completed all three sections of the Graduate Record Exam are to report to the G.R.E. table in Button Auditorium.
5. After admission to the Gymnasium, go to the department concerned to pick up your Class Cards. Give the individual distributing the cards you desire your Trial Schedule Card, Pink Master Card, and in some cases your fee card will be requested.

As you sign your Class Card the instructor concerned will initial your Trial Schedule Card thereby confirming the class assignment. If a change in your schedule becomes necessary because of conflict, closing of a section, etc., be certain that any Class Cards you have already received but will not be able to use, are returned to the instructor who issued them. If you have any trouble with your schedule that cannot be resolved by those handing out cards and advising, please go to the Dean of your School.
6. After you have received Class Cards for all the courses you are to take, go to the tables set up in the bleachers on the north and south sides of the Gymnasium and enter your approved schedule in ink on the reverse side of the Registrar's Card (White), and the Dean of Students Card (Yellow).
7. Go to the "Final Check" Station for final approval of your schedule of classes. (Students on probation report directly to the Dean of Undergraduate Programs.) It will be necessary at this time to present for checking in this order:

Your Master Card (Pink)
Your Trial Schedule Card
Your Registrar's Card (White)
Your Class Cards arranged in the order listed
on your registration card
8. After your Registrar's Card (White) has received the "final check" proceed to the east end of the Combs Classroom Building to complete Registration.
9. Classes will begin at 7:30 on Wednesday, June 14, 1967.

DIRECTIONS FOR REGISTRATION (CONT'D)

LATE ENTRANCE

Students entering after the regular enrollment date will be placed on a reduced schedule. A late enrollment fee of \$3.00 per day will be charged all students who do not register on the day set aside for the purpose. Students will not be permitted to register at the regular registration period and then enter school at a later date.

CHANGE IN SCHEDULE

Every student must prepare a schedule of classes approved by a faculty adviser. This program cannot be changed, except by permission of the Dean of your School and the instructors concerned.

Courses not recorded in the Registrar's Office will carry no credit.

A fee of \$1.00 will be charged for each change in the schedule made at the student's request after the regular registration period.

ESTIMATED EXPENSES

	<u>In-State</u>	<u>Out-Of-State</u>
Registration Fee	\$ 50.00	\$ 135.00
Incidental Fee	10.00	10.00
Room Rent	47.50*	47.50*
College Post Office Box Rent50	.50
Estimated Cost of Books	15.00	15.00
Estimated Cost of Food \$15.00 per week		
Undergraduate part-time fee per credit hour	9.00	23.00
Graduate part-time fee per credit hour	12.00	30.00

* Depends on the hall to which assigned.

CODE TO ABBREVIATIONS

AY	Allie Young
B	Baird Music Building
Breck	University Breckinridge School
Br	University Breckinridge School
C	Combs Classroom Building
HE	Home Economics Building (Same as I.A.)
IA	Industrial Arts Building (Same as HE)
L	Lappin Science Hall
U	A course number followed by a "U" indicates that this course may be taken only by upper division undergraduates.
G	A course number followed by a "G" indicates that this course may be taken only for graduate credit.

Call No.	Course No.	Title of Course	Credit	Hour	Days	Room	Instructor
----------	------------	-----------------	--------	------	------	------	------------

SCHOOL OF APPLIED SCIENCES AND TECHNOLOGY

Agriculture

1100	133	Farm Livestock Production	3	7:30	M-F	HE-304	Derrickson
1101	180	Elem. Field Crop Science	3	9:50	TThF	HE-304	Cain
		Laboratory		9:50-12:00	MW	HE-200	Cain
6200	201-1	Principles of Economics	3	2:30	M-F	C-310	Finsel
6201	201-2	Principles of Economics	3	12:10	M-F	C-308	Ginzburg
1102	343	Beef Production	3	11:00	M-F	HE-304	Derrickson
1103	384	Forage Crops	3	1:20	MWF	HE-304	Cain
		Laboratory		1:20-3:30	TTh	HE-200	Cain
1104	476	Special Problems	1-3	Arranged		HE-204	Cain

Business

1200	101-1	Business Arithmetic	3	11:00	M-F	C-311	Ray
1201	101-2	Business Arithmetic	3	2:30	M-F	C-307	Motley
1202	160-1	Introduction to Business	3	7:30	M-F	C-309	Adams
1203	160-2	Introduction to Business	3	11:00	M-F	C-307	Adams
1204	200-1	Introduction to Data Processing	3	1:00	M-F	C-406	Bizzel
		Laboratory		5:00-7:00	MW	Adm. Bldg.	Bizzel
1205	200-2	Introduction to Data Processing	3	9:50	M-F	C-307	Keller
		Laboratory		5:00-7:00	TTh	Adm. Bldg.	Keller
1206	211	Beginning Typewriting	2	8:40	MTThF	C-303	Northcutt
1207	212	Intermediate Typewriting	2	9:50	MTThF	C-301	Cox
1208	213	Advanced Typewriting	2	2:30	MTWTh	C-304	Cox
1209	221	Business Communication	3	7:30	M-F	C-301	Ray
1210	232	Intermediate Shorthand	4	9:50	M-F	C-302	Spiceland
				1:20	MTWTh	C-302	Spiceland
1211	236	Clerical Office Machines	2	1:20	MTThF	C-312	Ray
1212	237	Secretarial Skills	3	12:10	M-F	C-304	Cox
1213	281	Principles of Accounting I	4	9:50	M-F	C-309	Conyers
				11:00	MTWTh	C-309	Conyers
1214	331	Dictation and Transcription	3	8:40	M-F	C-304	Spiceland
1215	385	Intermediate Accounting II	3	8:40	M-F	C-307	Conyers
1216	462U	Business Law II	3	12:10	M-F	C-309	Keller
1218	464U	Office Management	3	8:40	M-F	C-306	Motley
1220	465U	Principles of Management	3	1:20	M-F	C-309	Adams
1222	471	Seminar (Vocational Business and Office Education)	1	2:30	TTh	C-306	Spiceland
1223	475	Teaching Bookkeeping and General Business	2	7:30	MTThF	C-307	Cox

Home Economics

1300	101	Personal and Family Living	3	1:20	M-F	HE-315	Snyder
1301	130	Elem. Foods and Nutrition	3	7:30	MWF	IA-104	
		Laboratory		7:30-9:40	TTh	HE-108	
1302	231	Food for the Family	3	11:00	TTh	IA-104	
		Laboratory		9:50-12:00	MWF	HE-108	

U = Upperdivision students only.

Call No.	Course No.	Title of Course	Credit	Hour	Days	Room	Instructor
<u>Home Economics (Cont'd)</u>							
1303	302	Nutrition for Elem. Teachers	2	1:20	MTWTh	HE-303	Bell
1304	320	Elements of Nutrition	3	7:30	M-F	HE-303	Bell
1305	355	Child Development	3	9:50	MF	HE-303	Bell
		Laboratory		9:50-12:00	TWTh	HE-102	Bell
1307	453	Problems of the Family	3	12:10	M-F	HE-315	Snyder
1308	454	Home Management House	3	Arranged		Palmer House	TBA
1309	476	Special Problems in Home Economics	1-3	Arranged		HE-100B	Bolin
<u>Industrial Education</u>							
1400	111	Elementary Woodwork	3	7:30-9:40	M-F	IA-103	Mays
1401	210	Woodturning	2	Arranged		IA-103	Mays
1402	240	Basic Electricity	3	1:20-3:30	MW	IA-313	
		Laboratory		1:20-3:30	TTh	IA-313	
1403	241	Basic Electronics	3	7:30-9:40	TF	IA-313	
		Laboratory		7:30-9:40	MTh	IA-313	
1404	303U	Technical Illustration	3	9:50-12:00	T	IA-311	Hackler
		Laboratory		9:50-12:00	MWThF	IA-311	Hackler
1406	310U	Industrial Plastics	3	1:20-3:30	MW	IA-211DP	Hackler
		Laboratory		1:20-3:30	TTh	IA-211	Hackler
1408	311	Design and Construction of Furniture	3	12:10-2:20	M-F	IA-103	Mays
1409	320U	Industrial Arts for the Elementary Teacher	3	9:50-12:00	MTh	IA-211DP	Williams
		Laboratory		9:50-12:00	TF	IA-211	Williams
1411	476	Special Problems	1-3	Arranged		IA-105D	Hackler

U = Upperdivision students only.

Call No.	Course No.	Title of Course	Credit	Hour	Days	Room	Instructor
----------	------------	-----------------	--------	------	------	------	------------

SCHOOL OF EDUCATION

Education

2100	100	Orientation in Education	1	8:40	TTh	C-412	Wicker
2101	210-1	Human Growth and Development I	3	8:40	M-F	C-410	Berrian
2102	210-2	Human Growth and Development I	3	9:50	M-F	IA-206	Cole
2103	210-3	Human Growth and Development I	3	11:00	M-F	C-207	Wilson
2104	210-4	Human Growth and Development I	3	2:30	M-F	C-407	Kincer
2105	211	Human Growth and Development II	3	9:50	M-F	C-410	Kincer
2106	300	Introduction to Student Teaching	1	8:40	MW	C-412	Latham
2107	321-1	Teaching of Arithmetic	2	8:40	MThF	C-411	Graves
2108	321-2	Teaching of Arithmetic	2	11:00	MThF	C-406	Graves
2109	325	Student Teaching (Elem.)	4	Arranged			Griesinger
2110	326-1	Teaching of Reading	3	7:30	M-F	C-102	Zepp
2111	326-2	Teaching of Reading	3	9:50	M-F	R-109	Zepp
2112	327U	The Pre-School Child	3	7:30-9:50	MT	R-109	Northcutt
2114	330	Education of Exceptional Child	3	2:30	M-F	Br.-E-207	Martin
2115	333	Fundamentals of Elementary Education	4	12:10	M-F	IA-304	Wotherspoon
2116	350U	Nature and Needs of Retarded Children	3	9:50	M-F	C-214	Caudill
2118	355U	Teaching the Mentally Retarded	3	12:10	M-F	C-214	Caudill
2120	375	Student Teaching (Sec.)	4	- - -	Arranged - - -		Griesinger
2121	381U	Measurement Principles and Techniques	3	12:10	M-F	R-109	Whitaker
2123	382U	Audio-Visual Aids in Instruction	3	3:40	M-F	R-109	Tent
2125	421U	Modern Mathematics Workshop	2	2:30	MThF	C-205	Graves
2127	425	Student Teaching (Elem.)	4	- - -	Arranged - - -		Griesinger
2128	425S	Sub. Student Teaching (Elem.)	4	8:40	M-F	IA-305	Needham
				9:50	TTh	IA-305	
2129	437U	Diag. and Remedial Techniques	3	11:00	M-F	IA-303	Stewart
2131	447U	Utilization of Educational Television	3	9:50	M-F	T.V. Studio	Kirk
2133	472	Fundamentals of Secondary Education	4	12:10	M-F	Br.-E-207	Back
				1:20	TTh	Br.-E-207	Back
2134	475	Student Teaching (Sec.)	4	- - -	Arranged - - -		Griesinger
2135	475S	Sub. Student Teaching (Sec.)	4	1:20	M-F	C-208	Needham
				2:30	TTh	C-208	Needham

Psychology

2300	153-1	General Psychology	3	7:30	M-F	C-214	Wright
2301	153-2	General Psychology	3	8:40	M-F	C-413	Johnson
2302	153-3	General Psychology	3	9:50	M-F	C-405	Barber
2303	153-4	General Psychology	3	11:00	M-F	C-412	Johnson
2304	153-5	General Psychology	3	1:20	M-F	C-409	Barber

U = Upperdivision students only.

Call No.	Course No.	Title of Course	Credit	Hour	Days	Room	Instructor
<u>Psychology (Cont'd)</u>							
6506	354U	Social Psychology	3	1:20	M-F	C-205	M. Patton
2121	381U	Measurement Principles and Techniques	3	12:10	M-F	R-109	Whitaker
2305	452U	Psychology of Adolescence	3	8:40	M-F	C-214	B. Patton
2307	490U	Abnormal Psychology	3	9:50	M-F	C-407	Clough
<u>Library Science</u>							
2400	227-1	Literature and Materials for Children	3	8:40	M-F	Lib.	Williams
2401	227-2	Literature and Materials for Children	3	11:00	M-F	Lib.	Williams
2402	301U	Library Organization and Administration	3	7:30	M-F	Lib.	Davidson
2404	311U	Cataloging and Classification	3	2:30	M-F	Lib.	Williams
2406	321U	Books and Materials for Young People	3	1:20	M-F	Lib.	Davidson
2123	382U	Audio-Visual Aids in Instruction	3	3:40	M-F	R-109	Tant
2410	411U	Reference and Bibliography	3	9:50	M-F	Lib.	Davidson
2412	475U	School Library Practice	3	- - Arranged - -		Lib.	Griesinger
<u>Health, Physical Education, and Recreation</u>							
3100	150-1	Personal Health	2	7:30	MTWTF	C-405	Cooper
3101	150-2	Personal Health	2	8:40	MTWTF	F.H.	Wright
3102	150-3	Personal Health	2	11:00	MTWTF	C-405	Brown
3103	150-4	Personal Health	2	1:20	MTWTF	C-407	Denstorff
3104	150-5	Personal Health	2	1:20	MTWTF	C-412	Brown
3105	203-1	First Aid	2	11:00	MTWTF	C-409	Fenny
3106	203-2	First Aid	2	2:30	MTWTF	C-409	Mack
3107	300	Health in the Elementary School	2	8:40	MTWTF	C-409	Sadler
3108	303	Community Health Problems	2	1:20	MTWTF	C-410	Raines
3109	304	Health in the Secondary School	2	2:30	MTWTF	C-408	Sadler
3110	305	Safety	2	9:50	MTWTF	C-408	Mack
3104	320	Elements of Nutrition	3	7:30	M-F	HE-303	Bell
3111	331	Human Anatomy	3	11:00	M-F	C-410	Raines
3112	402	Kinesiology	3	8:40	M-F	C-405	Raines
<u>Physical Education</u>							
3200	100-1	Golf	1	8:40	MTWTF	Course	Allen
3201	100-2	Golf	1	9:50	MTWTF	Course	Allen
3202	100-3	Golf	1	11:00	MTWTF	Course	Allen
3203	100-4	Golf	1	4:00	W	Course	Allen
3204	101-1	Tennis	1	8:40	MTWTF	Courts	Denstorff
3205	101-2	Tennis	1	9:50	MTWTF	Courts	Denstorff
3206	101-3	Tennis	1	11:00	MTWTF	Courts	Denstorff
3207	102	Badminton	1	8:40	MTWTF	B. Gym	Griesinger

U = Upperdivision students only.

Call Course	No.	Title of Course	Credit	Hour	Days	Room	Instructor
<u>Physical Education (Cont'd)</u>							
3208	109M	Individual Sports I	2	8:40	MTThF	Courts	Sabie
3209	103	Archery	1	1:20	MTThF	F.H.	Allen
3210	105W	Conditioning	1	11:00	MTThF	B. Gym	Dunlap
3211	107-1	Bowling	1	8:40	MTThF	Lanes	Brown
3212	107-2	Bowling	1	9:50	MTThF	Lanes	Brown
3213	122	Social Dance	1	9:50	MTThF	Aux. Gym	Dunlap
3214	123	Folk and Square Dance	1	11:00	MTThF	Aux. Gym	Griesinger
3215	130	Beginning Swimming	1	1:20	MTThF	Pool	Mack
3216	131	Intermediate Swimming	1	11:00	MTThF	Pool	Mack
3217	132	Life Saving	1	8:40	MTThF	Pool	Mack
3218	204M	Officiating	2	9:50	MTThF	F.H.	Wright
3219	300	Physical Education in the Elementary School	2	9:50	MTThF	B. Gym	Griesinger
3220	302	Athletic Injuries	2	1:20	MTThF	Stadium	Penny
3221	303	Physical Education in the Secondary School	2	7:30	MTThF	B. Gym	Dunlap
3222	304	Affiliation in Phys. Educ.	1	- - -	Arranged	- - -	Sadler
3223	305	Affiliation in Phys. Educ.	1	- - -	Arranged	- - -	Sadler
3224	306W	Individual Sports I	2	7:30	MTThF	Aux. Gym	Griesinger
3225	308M	Baseball Techniques	2	12:10	MTThF	Field	Chaney
3226	309M	Team Sports I	2	12:10	MTThF	F.H.	Wright
3227	401	Organization and Administration of HPER	3	1:20	M-F	C-408	Miller
3112	420	Kinesiology	3	8:40	M-F	C-405	Raines
3228	403-1	Driver Education	2	8:40	MTThF	F.H.	Laughlin
3229	403-2	Driver Education	2	9:50	MTThF	F.H.	Laughlin
3230	409M	Team Sports III	2	8:40	MTThF	C-408	Penny
<u>Recreation</u>							
3300	201	Outdoor Skills	2	8:40	MTThF	Field	Cooper
3301	285	Community Recreation	2	8:40	MTThF	Aux. Gym	Dunlap

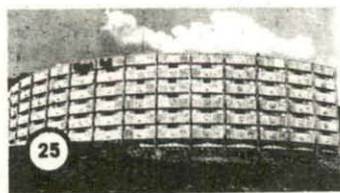

MIGNON HALL



MIGNON TOWER

4. Lappin Science Hall (1937 — a four-story, air-conditioned classroom houses the office of the Dean of Sciences and Mathematics and the Physical Sciences and Physical Science departments of Mathematics and Agriculture.
5. Doran Student House (1957 — a center of student activity. Located in the center of campus, it contains a cafeteria, post office, grill, bookstore, ballroom, meeting rooms, guest rooms.
6. President's Home (1929)
7. Senff Natatorium (1932) is a ninety-foot indoor swimming pool.
8. Newman Club is the Catholic student center.
9. Faculty housing
10. Button Auditorium and Gymnasium (1961) contains an air-conditioned seating 1,400, a large gymnasium and a drama laboratory.

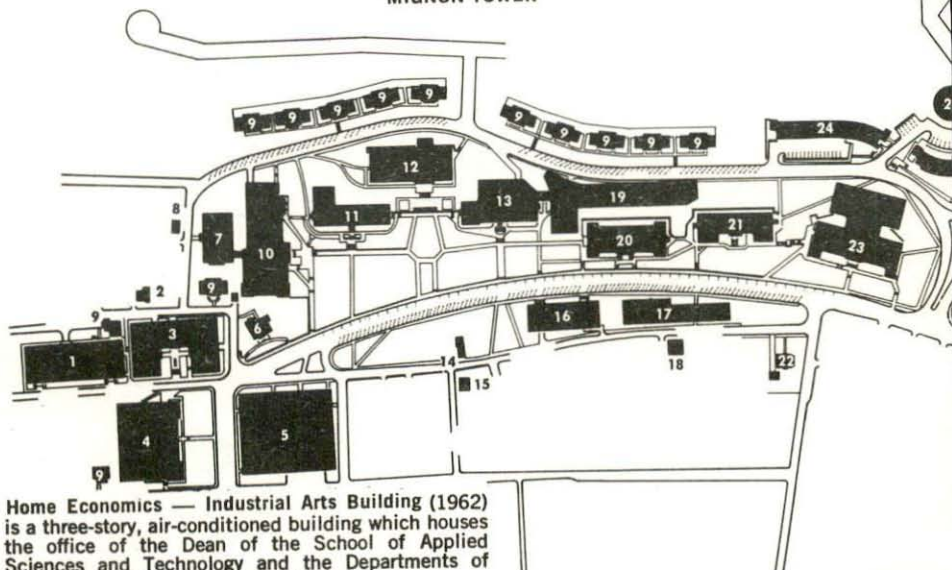

1. Home Economics — Industrial Arts Building (1962) is a three-story, air-conditioned building which houses the office of the Dean of the School of Applied Sciences and Technology and the Departments of Home Economics and Industrial Arts.
2. Federal Projects Office Building
3. Combs Classroom Building (1961) is a four-story, air-conditioned classroom structure which houses the Division of Languages and Literature, the Division of Communications, Department of Business and radio station WMKY.

11. Fields Hall (1927) is a women's residence hall housing 170 coeds.
12. Johnson Camden Library (1930 — addition) is an air-conditioned structure containing over 100,000 volumes, the James Still Room, Kentucky collection, and materials center.

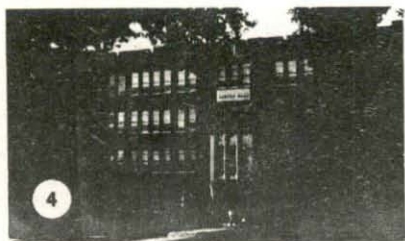

LAPPIN SCIENCE HALL



DORAN STUDENT HOUSE



12

dition 1966) is a
m building which
the School of Sci-
divisions of Biolog-
s and the Depart-
ure.

dition 1966) is the
d here are a cafe-
recreation room,
ms and lounges.

-foot by thirty-foot

nt center.

(1929 — addition
theatre-auditorium
an auxiliary gym-



all hous-

(1965) is
100,000
collection



JOHNSON CAMDEN
LIBRARY

13. Allie Young Hall (1926) is a women's residence hall housing 130 coeds.
14. Electrical Vault
15. Wesley Foundation is the Methodist student center.
16. Administration Building (1963 — addition 1966) houses the various administrative offices of the University.
17. Art Building (1966) is a three-story, air-conditioned structure housing the Art Department and Art Gallery.
18. Baptist Student Union is the center of all Baptist student activities.
19. Education — Graduate Studies Building (1966) is a thirteen-story, air-conditioned structure housing the School of Education and the Graduate Programs.
20. Rader Hall (1926) houses the School of Social Sciences.
21. Thompson Hall (1927) is a women's residence hall accommodating 168 coeds.
22. Palmer House (1964) is the home management house utilized by the Home Economics Department.
23. Breckinridge Training School (1931 — addition 1966) houses the 12-grade laboratory school and the educational television production center.
24. West Mignon Hall (1964) is a five-story, air-conditioned women's residence hall housing 200 coeds in suites for four.
25. Mignon Hall (1963) is a six-story, air-conditioned women's residence hall accommodating 300 coeds in suites for four.
26. Mignon Tower (1966) is a 16-story, air-conditioned women's residence hall housing 300 women in 75 suites.
27. East Mignon Hall (1965) is a six-story, air-conditioned women's residence hall which houses 204 coeds in suites for four.
28. Waterfield Hall (1960) is a residence hall housing 402 men.
29. Lakewood Terrace (1960 — additions 1963, 1965) provides 124 apartments for married students.
30. University Lake
31. Alumni Tower (1966) is a 10-story, air-conditioned residence hall housing 400 men. A 500-seat cafeteria is located here.
32. Regents Hall (1963) is a four-story, air-conditioned residence hall which houses 202 men.
33. Wilson Hall (1962) also is a four-story, air-conditioned residence hall for 202 men.
34. Riceville (1956) provides 20 units of married housing.
35. Cooper Hall (1965) is a four-story, air-conditioned residence hall housing 202 men.
36. Baird Music Hall (1954 — additions 1963 and 1966) houses the office of the Dean of the School of Humanities and the Department of Music.
37. East Men's Hall (1937) is a residence hall housing 200 men.
38. Butler Hall (1961) houses 212 men.
39. Married Student Apartment Building (1966) is a four-story, air-conditioned, 41-unit structure.
40. Maintenance and Service Building (1965)
41. Laughlin Health Building (1966) houses the Division of Health, Physical Education and Recreation.
42. Fieldhouse (1956) has a seating capacity of 5,000 and is used for basketball games, concerts, dances, convocations and intramurals.

Call No.	Course No.	Title of Course	Credit	Hour	Days	Room	Instructor
<u>SCHOOL OF HUMANITIES</u>							
<u>Fine Arts</u>							
4001	160-1	Appreciation of Fine Arts	3	7:30	M-F	B-117	Holloway Deremo-Duncan
4002	160-2	Appreciation of Fine Arts	3	8:40	M-F	B-117	Holloway Deremo-Huffman
<u>Music</u>							
4100	100-1	Rudiments of Music	2	9:50	M-F	B-112	Severy
4101	100-2	Rudiments of Music	2	12:10	M-F	B-112	Stetler
4102	161	Literature of Music I	1	8:40	MTThF	B-203	Stetler
4103	221-1	Music for the Elem. Teacher	2	11:00	MTThF	B-112	Huffman
4104	221-2	Music for the Elem. Teacher	2	2:30	MTThF	B-112	Huffman
4105	263	Elementary Composition I	2	12:10	MTThF	B-208	Severy
4106	264	Elementary Composition II	2	12:10	MTThF	B-208	Severy
4107	361	History of Music I	3	9:50	M-F	B-203	Fulbright
4108	363	Intermediate Composition I	2	12:10	MTThF	B-208	Severy
4109	364	Intermediate Composition II	2	12:10	MTThF	B-208	Severy
4110	465	Form and Analysis I	2	2:30	MTThF	B-208	Severy
4111	472	Instrumental Conducting	2	8:40	MTThF	B-214	Hill
4115	131	Music Theory I	1	8:40	TTh	B-208	Bragg
4116	132	Music Theory II	1	8:40	TTh	B-208	Bragg
4117	133	Sight Singing & Dictation I	2	8:40	MwF	B-208	Bragg
4118	134	Sight Singing & Dictation II	2	8:40	MwF	B-208	Bragg
4119	231	Music Theory III	2	1:20	MwF	B-208	Bragg
4120	232	Music Theory IV	2	1:20	MwF	B-208	Bragg
4121	233	Sight Singing & Dictation III	1	1:20	TTh	B-208	Bragg
4122	234	Sight Singing & Dictation IV	1	1:20	TTh	B-208	Bragg
4126	114-415	Class Strings	1	2:30	MTThF	B-214	Hill
4127	151-452	Class Woodwinds	1	1:20	MTThF	B-117	Bigham
4128	154-455	Class Brasswinds	1	1:20	MTThF	B-117	Bigham
4129	157-458	Class Percussion	1	1:20	MTThF		Schietroma
4130	187B-488B	Brass Choir	1	3:40	MTThF	B-117	Stetler
4132	187P-488P	Piano Ensemble	1	11:00	MTThF	B-205	Fulbright
4134	187W-488W	Woodwind Ensemble	1	3:40	MTThF	B-301	Bigham
4136	111-412	Private Voice	1	- - - -	Arranged	- - - -	
4138	117-418	Private Piano	1	- - -	Arranged	- - -	Fulbright-Bragg
4140	114-415	Private Strings	1	- - -	Arranged	- - -	Huffman-Hill
4142	144-445	Private Organ	1	- - -	Arranged	- - -	Severy
4144	146-447	Private Harpsichord	1	- - -	Arranged	- - -	Severy
4146	151-452	Private Woodwinds	1	- - -	Arranged	- - -	Bigham
4148	154-455	Private Brasswinds	1	- - -	Arranged	- - -	Stetler-Marzan
4150	157-458	Private Percussion	1	- - -	Arranged	- - -	Schietroma
4151	450	Senior Recital	1	- - -	Arranged	- - -	Fulbright
4152	460	Senior Recital	2	- - -	Arranged	- - -	Fulbright
<u>Philosophy</u>							
4200	200-1	Introduction to Philosophy	3	7:30	M-F	C-413	Greenman
4201	200-2	Introduction to Philosophy	3	9:50	M-F	C-413	Mangrum

Call No.	Course No.	Title of Course	Credit	Hour	Days	Room	Instructor
<u>Philosophy (Cont'd)</u>							
4202	200-3	Introduction to Philosophy	3	1:20	M-F	C-413	Mangrum
4203	308	Philosophy of the Arts	3	8:40	M-F	C-407	Greenman
4204	309	Existentialism	3	11:00	M-F	C-407	Greenman
<u>Speech</u>							
4300	100	Voice and Articulation	3	8:40	M-F	C-211	Fry
4301	110	Basic Speech	3	8:40	M-F	C-112	Voigt
4302	150	Radio Workshop (Lecture)	3	9:50	MWF	C-211	Holloway
		Laboratory A		12:10-2:20	M	Studio B	Holloway
		Laboratory B		12:10-2:20	T	Studio B	Holloway
		Laboratory C		12:10-2:20	W	Studio B	Holloway
4303	300-1	Oral Communication	3	11:00	M-F	C-211	Fry
4304	300-2	Oral Communication	3	1:20	M-F	C-211	Fry
4305	370	Business & Professional Speech	3	2:30	M-F	C-211	Voigt
<u>Journalism</u>							
4306	201	News Writing and Reporting	3	8:40	M-F	C-210	Brown
4307	204	Copyreading and Editing	3	1:20	M-F	C-205	Brown
<u>English</u>							
4400	101-1	Writing and Speaking	3	7:30	M-F	C-207	Kelsay
4401	101-2	Writing and Speaking	3	7:30	M-F	C-202	Mills
4402	101-3	Writing and Speaking	3	7:30	M-F	C-205	Mayhew
4403	101-4	Writing and Speaking	3	8:40	M-F	C-202	Brown
4404	101-5	Writing and Speaking	3	9:50	M-F	C-112	Clarke
4405	101-6	Writing and Speaking	3	8:40	M-F	C-101	Mayhew
4406	101-7	Writing and Speaking (T.V.)	3	8:40	M-F	C-208	Payne
4407	101-8	Writing and Speaking	3	11:00	M-F	C-206	Mills
4408	101-9	Writing and Speaking	3	11:00	M-F	C-202	Wilkes
4409	101-10	Writing and Speaking	3	12:10	M-F	C-105	Mills
4410	101-11	Writing and Speaking	3	12:10	M-F	C-202	Kelsay
4411	101-12	Writing and Speaking	3	12:10	M-F	C-206	Smith
4412	101-13	Writing and Speaking	3	1:20	M-F	C-201	Kelsay
4413	101-14	Writing and Speaking	3	1:20	M-F	C-101	Wilkes
4414	101-15	Writing and Speaking	3	2:30	M-F	C-201	Smith
4415	101-16	Writing and Speaking	3	2:30	M-F	C-101	Wilkes
4416	102-1	Writing and Speaking	3	8:40	M-F	C-105	Venettorzi
4417	102-2	Writing and Speaking	3	9:50	M-F	C-105	Chaney
4418	102-3	Writing and Speaking	3	7:30	M-F	C-105	Chaney
4419		Tutoring I		7:30	M-F	C-219	Moore
4420		Tutoring II		11:00	M-F	C-219	Moore
4421		Tutoring III		1:20	M-F	C-219	Moore
4422	201-1	Introduction to Literature	3	7:30	M-F	C-101	Thomas
4423	201-2	Introduction to Literature	3	8:40	M-F	C-201	Arends
4424	201-3	Introduction to Literature	3	9:50	M-F	C-219	Palfrey
4425	201-4	Introduction to Literature	3	11:00	M-F	C-101	Arends
4426	201-5	Introduction to Literature	3	12:10	M-F	C-202	Thomas
4427	201-6	Introduction to Literature	3	1:20	M-F	C-105	Smith

Call No.	Course No.	Title of Course	Credit	Hour	Days	Room	Instructor
<u>English (Cont'd)</u>							
4428	202-1	Introduction to Literature	3	8:40	M-F	C-206	Still
4429	202-2	Introduction to Literature	3	9:50	M-F	C-205	Harmon
4430	202-3	Introduction to Literature	3	11:00	M-F	C-106	Chaney
4431	290	Advanced Composition	3	7:30	M-F	C-403	Still
4432	332	Romantic Writers	3	8:40	M-F	C-106	R. Barnes
4433	333	Victorian Writers	3	12:10	M-F	C-207	Arends
4434	342	American Writers Since 1850	3	1:20	M-F	C-207	Pelfrey
4435	393U	History of the Language	3	9:50	M-F	C-103	Thomas
4437	405U	Linguistics: Grammar *	3	1:20-4:40	M-F	C-404	Venettozzi
4439	435U	Shakespeare	3	11:00	M-F	C-201	L. Barnes
4441	464U	Twentieth Century American Fiction	3	8:40	M-F	C-207	Harmon
4443	495U	Linguistics: Advanced Composition **	3	1:20-4:40	M-F	C-404	Venettozzi
<u>French</u>							
4500	101	Beginning French	3	7:30	M-F	C-407	Hamilton
4501	102	Beginning French	3	9:50	M-F	C-406	Vincze
4502	201	Intermediate French	3	11:00	M-F	C-407	Hamilton
4503	451U	Reading French	3	Arranged	M-F	C-406	Edling
<u>Spanish</u>							
4510	101	Elementary Spanish	3	12:10	M-F	C-406	Vincze
4511	102	Elementary Spanish	3	9:50	M-F	C-404	Mourino
4512	201	Intermediate Spanish	3	8:40	M-F	C-406	Vincze
4513	202	Intermediate Spanish: Adv. Comp.	3	11:00	M-F	C-404	Mourino
4514	301	Spanish Literature	3	8:40	M-F	C-404	Mourino
4515	401	Advanced Grammar	3	7:30	M-F	C-404	Mourino
<u>Latin</u>							
4520	101	Elementary Latin	3	8:40	M-F	C-403	Moore
4521	401	Latin Literature	3	9:50	M-F	C-403	Moore
<u>German</u>							
4530	203	Technical German	3	8:40	M-F	C-205	Hamilton
4531	303	Advanced Technical German	3	12:10	M-F	C-205	Hamilton
<u>Italian</u>							
4540	101	Elementary Italian	3	7:30	M-F	C-406	Vincze
<u>Russian</u>							
4550	102	Beginning Russian	3	7:30	M-F	C-206	Edling
4551	201	Intermediate Russian	3	8:40	M-F	C-102	Edling
4552	321	Russian Literature In Translation	3	9:50	M-F	C-206	Edling

U = Upperdivision students only.

* Linguistics Institute I - June 19 - July 7.

** Linguistics Institute II - July 10 - July 28.

Call No.	Course No.	Title of Course	Credit	Hour	Days	Room	Instructor
<u>Art</u>							
4600	101	Drawing	2	8:40-10:50	MTThF	AY-12	Maortua
4601	121-1	School Art I	2	11:00	MTThF	AY-4	Deremo
4602	121-2	School Art I	2	9:50	MTThF	AY-4	Deremo
4603	202	Composition and Drawing	2	12:10-2:20	MTThF	AY-2	Taylor
4604	221-1	School Art II	2	8:40	MTThF	AY-6	Marzan
4605	221-2	School Art II	2	9:50	MTThF	AY-6	Marzan
4606	291	Color and Design	2	12:10-2:20	MTThF	AY-6	Marzan
4607	304	Figure Drawing and Composition	2	12:10-2:20	MTThF	AY-2	Taylor
4608	311	Oil Painting I	2	12:10-2:20	MTThF	AY-12	Maortua
4609	314	Water Color Painting I	2	8:40-10:50	MTThF	AY-2	Taylor
4610	381	Commercial Art I	2	8:40-10:50	MTThF	AY-2	Taylor
4611	412U	Oil Painting II	2	12:10-2:20	MTThF	AY-12	Maortua
4613	415U	Water Color Painting II	2	8:40-10:50	MTThF	AY-2	Taylor
4615	482U	Commercial Art II	2	8:40-10:50	MTThF	AY-2	Taylor

U = Upperdivision students only.

Call No.	Course No.	Title of Course	Credit	Hour	Days	Room	Instructor
----------	------------	-----------------	--------	------	------	------	------------

SCHOOL OF SCIENCES AND MATHEMATICS

Science

NOTE: Each student MUST register for one of the appropriate laboratory sections (Listed separately) in order to receive credit for any introduction course in either Physical Science or Biological Science.

5001	103-1	Intro. to Physical Science I	3	7:30	MTThF	L-101	Hoge
5002	103-2	Intro. to Physical Science I	3	12:10	MTThF	L-113	Philley

Laboratories to accompany Physical Science 103 above:

5003	103-L1	Phys. Sci. I Laboratory		8:40-10:50	MW	L-201	Staff
5004	103-L2	Phys. Sci. I Laboratory		11:00-1:10	TTh	L-201	Staff
5005	103-L3	Phys. Sci. I Laboratory		1:20-3:30	TTh	L-201	Staff

5006	104-1	Intro. to Physical Science II	3	8:40	MTThF	L-101	Hylbert
5007	104-2	Intro. to Physical Science II	3	12:10	MTThF	L-101	Chaplin

Laboratories to accompany Physical Science 104 above:

5008	104-L1	Phys. Sci. II Laboratory		12:10-2:20	MW	L-204	Staff
5009	104-L2	Phys. Sci. II Laboratory		9:50-12:00	TTh	L-204	Staff
5010	104-L3	Phys. Sci. II Laboratory		1:20-3:30	TTh	L-204	Staff

5011	105-1	Intro. to Biological Science I	3	7:30	MTThF	L-409	Eversole
5012	105-2	Intro. to Biological Science I	3	11:00	MTThF	L-101	Boggs

Laboratories to accompany Biological Science 105 above:

5013	105-L1	Bio. Sci. I Laboratory		8:40	MTThF	L-309	Staff
5014	105-L2	Bio. Sci. I Laboratory		12:10	MTThF	L-309	Staff
5015	105-L3	Bio. Sci. I Laboratory		1:20	MTThF	L-309	Staff

5016	106	Intro. to Biological Science II	3	9:50	MTThF	L-409	W. Barber
------	-----	---------------------------------	---	------	-------	-------	-----------

Laboratories to accompany Biological Science 106 above:

5017	106-L1	Bio. Sci. II Laboratory		11:00	MTThF	L-301	Staff
5018	106-L2	Bio. Sci. II Laboratory		2:30	MTThF	L-301	Staff

5019	375	Earth Science	3	7:30	MTThF	L-215	Chaplin
		Laboratory		8:40-10:50	TTh	L-215	Chaplin

5020	390U	Science for Elem. Teacher	3	1:50-4:00	MTThF	L-113	
------	------	---------------------------	---	-----------	-------	-------	--

5022	396U	Animal Natural History (Not open to Science Majors)	2	7:30-9:40	TThF	L-317	W. Barber
		Laboratory		2:30-4:40	MW		

Biology

5101	320	Basic Microtechniques	2	9:50-12:00	MTWTh	L-403	Eversole
5102	331	Human Anatomy	3	11:00	M-F	C-410	Raines
5103	332	Human Physiology	3	8:40	MTWThF	L-312	Lake

5104	413U	Plant Physiology	3	8:40	MW	L-403	Brumagen
		Laboratory		9:50-12:00	MTWTh	L-401	Brumagen

5106	474U	Biological Techniques	2	9:50	MTWTh	L-309	Lake
		Laboratory		11:00	MW	L-305	Lake

5108	476	Special Problems	1-3	Arranged			Staff
------	-----	------------------	-----	----------	--	--	-------

U = Upperdivision students only.

Call No.	Course No.	Title of Course	Credit	Hour	Days	Room	Instructor
<u>Chemistry</u>							
	111	General Chemistry I	4	7:30	MTThF	L-409	C. Payne
5201		Laboratory A		8:40-10:50	MTThF	L-410	C. Payne
5202		Laboratory B		11:00-1:10	MTThF	L-410	Cross
	112	General Chemistry II	4	8:40	MTThF	L-409	L. Payne
5203		Laboratory A		9:50-12:00	MTThF	L-412	L. Payne
5204		Laboratory B		1:10-3:30	MTThF	L-412	L. Payne
5205	222	Qualitative Analysis	4	7:30-9:40	M-F	L-406	Phillips
5206	223	Quantitative Analysis	4	9:50-12:00	M-F	L-406	Phillips
5207	326	Organic Chemistry (Non-Majors)	4	8:40	MTWTh	L-305	B. Cooper
		Laboratory		1:10-3:30	MTWTh	L-310	B. Cooper
5208	350	Inorganic Chemistry	2	8:40	MTWTh	L-206	Cross
5209	476	Special Problems	1-3	Arranged			Staff

Earth Science

5301	100	Physical Geology	3	11:00-1:10	MTWTh	L-215	DuBar-Hoge
5302	374	Paleontology	4	1:10-3:30	MTWTh	L-215	DuBar

Mathematics

5401	152	College Algebra	3	9:50	M-F	L-105	Mayo
5402	175	Calculus I	4	12:10	M-F	L-105	D. Moore
				1:20	TTh		
5403	231	Basic Math. I (Elem. Teachers)	3	11:00	M-F	L-210	L. Cooper
5404	232	Basic Math. II (Elem. Teachers)	3	1:20	M-F	L-210	S. Phelps
5405	275	Calculus II	4	2:30	M-F	L-105	A. Phelps
				3:40	TTh		
5406	372U	College Geometry	3	7:30	M-F	L-206	Mayo
5408	460U	Group Theory	3	11:00	M-F	L-206	Nail
5410	480U	Linear Algebra	3	12:10	M-F	L-206	Mayo

Physics

5501	131	Elementary Physics I	4	8:40	M-F	L-201	Simpson
		Laboratory		9:50-12:00	TTh	L-211	Staff
5502	132	Elementary Physics II	4	9:50	M-F	L-210	Worsencroft
		Laboratory		11:00-1:10	TTh	L-209	Worsencroft
5503	232	General College Physics II	5	8:40	M-F	L-212	Worsencroft
		Laboratory		11:00-1:10	MW	L-209	Worsencroft
5504	312	Light and Physical Optics	3	9:50	M-F	L-206	Simpson

U = Upperdivision students only.

Call No.	Course No.	Title of Course	Credit	Hour	Days	Room	Instructor
----------	------------	-----------------	--------	------	------	------	------------

SCHOOL OF SOCIAL SCIENCES

Social Sciences

6100	300-1	Current World Problems	3	7:30	M-F	C-310	Huang
6101	300-2	Current World Problems	3	11:00	M-F	C-310	Duncan
6102	471-1	Seminar	1	3:40	TTh	C-306	Staff
6103	471-2	Seminar	1	3:40	TTh	C-102	Staff
6104	471-3	Seminar	1	3:40	TTh	C-206	Staff

Economics

6200	201-1	Principles of Economics	3	2:30	M-F	C-310	Fintel
6201	201-2	Principles of Economics	3	12:10	M-F	C-308	Ginzburg
6202	202	Economic Problems	3	8:40	M-F	C-302	Magda
6203	205	Comparative Economic Systems	3	9:50	M-F	C-306	Ginzburg
6204	302	Labor Problems	3	9:50	M-F	C-207	Fintel
6205	304	Marketing	3	2:30	M-F	C-206	Magda
6206	339	Economic History of Europe	3	11:00	M-F	C-302	Magda
6308	440U	World Manufacturing	3	8:40	M-F	R-303	D. Martin
6208	442	Money and Banking	3	7:30	M-F	C-302	Ginzburg

Geography

6300	100-1	Fundamentals of Geography	3	9:50	M-F	R-301	V. Martin
6301	100-2	Fundamentals of Geography	3	11:00	M-F	R-301	V. Martin
6302	101	Physical Geography	3	7:30	M-F	R-301	V. Martin
6303	241	Anglo-America	3	8:40	M-F	R-301	Gartin
6304	300	Regional Geography	3	2:30	M-F	R-301	Gartin
6305	383	Asia	3	11:00	M-F	R-303	Gartin
6306	405U	Conservation of Natural Resources	3	1:20	M-F	R-303	D. Martin
6308	440U	World Manufacturing	3	8:40	M-F	R-303	D. Martin

History

6400	131	Western Civilization	3	9:50	M-F	C-310	Flatt
6401	141-1	U. S. History, 1492-1865	3	7:30	M-F	C-311	Folmar
6402	141-2	U. S. History, 1492-1865	3	8:40	M-F	C-310	Folmar
6403	142	U. S. History Since 1865	3	11:00	M-F	C-413	Folmar
6404	231	Modern Europe, 1500 to 1815	3	9:50	M-F	C-311	LeRoy
6405	232	Modern Europe Since 1815	3	11:00	M-F	C-101	Exelbirt
6406	327	The American South	3	9:50	M-F	C-202	Howard
6206	339	Economic History of Europe	3	11:00	M-F	C-302	Magda
6407	329U	Southern Asia	3	1:20	M-F	C-202	LeRoy
6409	348	Latin America	3	8:40	M-F	C-311	LeRoy
6410	400-1	American Foundations	3	7:30	M-F	C-201	Flatt
6411	400-2	American Foundations	3	12:10	M-F	C-311	Flatt
6412	445U	U. S. History Since 1900	3	2:30	M-F	C-202	Hicks
6414	450U	The World Since 1914	3	11:00	M-F	C-105	Hicks

U = For Upperdivision students only.

Call No.	Course No.	Title of Course	Credit	Hour	Days	Room	Instructor
<u>Sociology</u>							
6500	101-1	General Sociology	3	1:20	M-F	C-311	Duncan
6501	101-2	General Sociology	3	2:30	M-F	C-105	Reser
6502	203-1	Contemporary Social Problems	3	8:40	M-F	C-309	M. Patton
6503	203-2	Contemporary Social Problems	3	9:50	M-F	C-201	M. Patton
6504	305U	Cultural Anthropology	3	12:10	M-F	C-219	Reser
6506	354U	Social Psychology	3	1:20	M-F	IA-305	M. Patton
6508	401U	Criminology	3	8:40	M-F	R-208	Playforth
6510	450U	Social Science Research and Statistics	3	7:30	M-F	R-306	Duncan
<u>Political Science</u>							
6600	241	Government of the United States	3	2:30	M-F	C-311	Bizzel
6601	333	Comparative Government	3	11:00	M-F	C-408	Huang
6602	448U	Public Administration	3	11:00	M-F	C-102	Bizzel
6604	450U	International Relations	3	12:10	M-F	C-105	Huang

U = Upperdivision students only.

THE FOLLOWING COURSES ARE OFFERED

ONLY FOR GRADUATE CREDIT

Minimum full-time load 5 hours

Maximum full-time load 8 hours

Call No.	Course No.	Title of Course	Credit	Hour	Days	Room	Instructor
-------------	---------------	-----------------	--------	------	------	------	------------

GRADUATE COURSES

SCHOOL OF APPLIED SCIENCES AND TECHNOLOGY

Agriculture

1105	570	Research Problems in Agriculture	2	Arranged		HE-302	Derrickson
------	-----	----------------------------------	---	----------	--	--------	------------

Business

1217	462G	Business Law II	3	12:10	M-F	C-309	Keller
1219	464G	Office Management	3	8:40	M-F	C-306	Motley
1221	465G	Principles of Management	3	1:20	M-F	C-309	Adams
1225	500	Foundations of Business					
		Education	3	1:20	M-F	C-306	Keller
1226	576	Independent Study	1-3	Arranged		C-320B	Motley

Home Economics

1310	542	*Textiles and Clothing Workshop	3	8:40- 12:00	M-F	HE-203	McClaskey
1311	571	*Vocational Home Economics					
		Workshop	3	8:00- 12:00	M-F	HE-317	Bolin
1312	576	Independent Study	1-3	Arranged		HE-100A	Snyder

* Scheduled June 26 through July 14.

Industrial Education

1405	303G	Technical Illustration	3	9:50- 12:00	T	IA-311	Hackler
		Laboratory		9:50- 12:00	MWThF	IA-311	Hackler
1407	310G	Industrial Plastics	3	1:20- 3:30	MW	IA-211DP	Hackler
		Laboratory		1:20- 3:30	TTh	IA-211	Hackler
1410	320G	Industrial Arts for the					
		Elementary Teacher	3	9:50- 12:00	MTh	IA-211DP	Williams
		Laboratory		9:50- 12:00	TF	IA-211	Williams
1412	560	Trends and Issues in Industrial					
		Arts	2	7:30	MWThF	HE-206	Williams

Call No.	Course No.	Title of Course	Credit	Hour	Days	Room	Instructor
<u>Industrial Education (Cont'd)</u>							
1413	570	Research Problems in Industrial Arts	2	Arranged		IA-211	Grote
1414	571	Seminar (required of all I.A. graduate students)	0-1	3:40	MW	IA-206	Grote
1415	576	Independent Study	1-3	Arranged		IA-105B	Williams

SCHOOL OF EDUCATION

<u>Education</u>							
2113	327G	The Pre-School Child	3	7:30- 9:50	MT	R-109	Northcutt
2117	350G	Nature and Needs of Retarded Children	3	9:50	M-F	C-214	Caudill
2119	355G	Teaching the Mentally Retarded	3	12:10	M-F	C-214	Caudill
2122	381G	Measurement Principles and Techniques	3	12:10	M-F	R-109	Whitaker
2124	382G	Audio-Visual Aids in Instruction	3	3:40	M-F	R-109	Tant
2126	421G	Modern Mathematics Workshop	2	2:30	MTThF	C-205	Graves
2130	437G	Diag. and Remedial Techniques	3	11:00	M-F	IA-303	Stewart
2132	447G	Utilization of Educational Television	3	9:50	M-F	T.V. Studio	Kirk

<u>Graduate Education</u>							
2200	500-1	Research Methods in Education	2	7:30	MWF	C-410	Norfleet
2201	500-2	Research Methods in Education	2	8:40	MWF	IA-206	Hill
2202	525	Remedial Reading	2	1:20	MTThF	C-102	Zepp
2203	528	School Law	2	1:20	MTThF	C-411	Hall
2204	530	Curriculum Construction	2	9:50	MTThF	C-412	Borders
2205	532	Elementary School Curriculum	2	4:00	MTThF	C-105	Borders
2206	534	Secondary School Curriculum	2	2:30	MTThF	BR-E201	Borders
2207	556	Principles of Guidance	2	8:40	MTThF	IA-303	Langdon
2208	559	* Practicum in Guidance and Counseling	2	Arranged		R-103	Langdon
2209	560	* Supervision	3		M-F	IA-304	Stewart
2210	564	Occupational Information	2	9:50	MTThF	R-103	Langdon
2211	566	* Techniques of Counseling	2	11:00	MTThF	C-112	Berrian
2212	571	Seminar, Problems of the Teacher	1	3:40	TTh	IA-206	Stanley
2213	572	* Seminar, Problems of the Principal	1	3:40	TTh	C-201	Latham
2214	573	* Seminar, Problems of the Supervisor	1	3:40	MW	C-306	Johnson
2215	580-1	History and Philosophy of Education	3	1:20	M-F	R-109	Tant

Call No.	Course No.	Title of Course	Credit	Hour	Days	Room	Instructor
<u>Graduate Education (Cont'd)</u>							
2216	580-2	History and Philosophy of Education	3	11:00	M-F	IA-206	Latham
2217	590	Supervision of Student Teaching	3	11:00	M-F	R-109	Griesinger
2218	595	* The Elementary School Principal	2	2:30	MTThF	BR-E202	Wotherspoon
2219	596	* The Secondary School Principal	2	7:30	MTThF	C-409	Wotherspoon
2220	605	The School Plant	2	1:20	MTThF	BR-E202	Dawson
2221	599	Thesis	1-6	Arranged			

* Open only for students admitted to candidacy in the program for which the course is required.

Psychology

2122	381G	Measurement Principles and Techniques	3	12:10	M-F	R-109	Whitaker
2306	452G	Psychology of Adolescence	3	8:40	M-F	C-214	B. Patton
2308	490G	Abnormal Psychology	3	9:50	M-F	C-407	Clough
2309	550	Psychology of Childhood	3	11:00	M-F	C-214	B. Patton
2310	554	Psychology of Learning	2	1:20	MTThF	C-403	Berrian
2311	555	Psychology of Exceptional Children	2	2:30	MTThF	C-214	B. Patton
6507	354G	Social Psychology	3	1:20	M-F	C-205	M. Patton

Library Science

2403	301G	Library Organization and Administration	3	7:30	M-F	Lib.	Davidson
2405	311G	Cataloging and Classification	3	2:30	M-F	Lib.	Williams
2407	321G	Books and Materials for Young People	3	1:20	M-F	Lib.	Davidson
2124	382G	Audio-Visual Aids in Instruction	3	3:40	M-F	R-109	Tant
2411	411G	Reference and Bibliography	3	9:50	M-F	Lib.	Davidson
2413	475G	School Library Practice	3	Arranged		Lib.	Griesinger

Health

3113	501	School Health Services	2	7:30	MTThF	C-408	Miller
------	-----	------------------------	---	------	-------	-------	--------

Physical Education

3231	500	Current Problems in Physical Education	2	1:20	MTThF	F.H.	Laughlin
3232	501	Test & Meas. in HPER	3	7:30	M-F	C-411	Chaney
3233	504	History & Principles of Physical Education	3	9:50	M-F	C-409	Sabie
3234	505	Planning Facilities	2	11:00	MTThF	C-411	Miller
3235	570	Research Problems	1-3	Arranged			Sabie

Call No.	Course No.	Title of Course	Credit	Hour	Days	Room	Instructor
<u>Recreation</u>							
3302	530	Programs in Recreation	2	9:50	MTThF	C-411	Chaney

SCHOOL OF HUMANITIES

Music

4112	556	Teaching of Brasses	2	9:50	MTThF	B-208	Marzan
4113	571	Advanced Conducting	3	2:30	M-F	B-203	Marzan
4114	581	Seminar in Music Education	1	12:00	W	B-301	Bigham
4123	591	Symphonic Literature	3	1:20	M-F	B-203	Hill
4124	594	Chamber Music	2	11:00	MTThF	B-203	Duncan
4131	587B-588B	Brass Choir	1	3:40	MTThF	B-117	Stetler
4133	587P-588P	Piano Ensemble	1	11:00	MTThF	B-205	Fulbright
4135	587W-588W	Woodwind Ensemble	1	3:40	MTThF	B-301	Bigham
4137	511-512	Private Voice	1	Arranged			
4139	517-518	Private Piano	1	Arranged			Bragg-Fulbright
4141	514-515	Private Strings	1	Arranged			Huffman Hill-Duncan
4143	544-545	Private Organ	1	Arranged			Severy
4145	546-547	Private Harpsichord	1	Arranged			Severy
4147	551-552	Private Woodwinds	1	Arranged			Bigham
4149	554-555	Private Brasswinds	1	Arranged			Stetler Marzan

Philosophy

4205	510	Living Philosophy	3	12:10	M-F	C-407	Mangrum
------	-----	-------------------	---	-------	-----	-------	---------

English

4436	393G	History of the Language	3	9:50	M-F	C-103	Thomas
4438	405G	* Linguistics: Grammar	3	1:20-4:40	M-F	C-404	Venettozzi
4440	435G	Shakespeare	3	11:00	M-F	C-201	L. Barnes
4442	464G	Twentieth Century					
		American Fiction	3	8:40	M-F	C-207	Harmon
4444	495G	** Linguistics: Advanced					
		Composition	3	1:20-4:40	M-F	C-404	Venettozzi
4445	503	Bibliography and Research	3	9:50	M-F	C-102	R. Barnes
4446	520	Major American Poets	4	11:00	M-F	C-205	Pelfrey
4447	543	The English Renaissance	4	8:40	M-F	C-103	L. Barnes
4448	592	** Linguistics and Poetic					
		Language	3	1:20-4:40	M-F	C-405	L. Barnes
4449	593	* Phonology	3	1:20-4:40	M-F	C-405	R. Barnes
4450	599	Thesis or Monograph	1-6	Arranged			

* Linguistics Institute I - June 19 - July 7.

** Linguistics Institute II - July 10 - July 28.

Call No.	Course No.	Title of Course	Credit	Hour	Days	Room	Instructor
----------	------------	-----------------	--------	------	------	------	------------

French

4504	451G	Reading French	3	Arranged	M-F	C-406	Edling
------	------	----------------	---	----------	-----	-------	--------

Art

4612	412G	Oil Painting II	2	12:10-2:20	MTThF	AY-12	Maortua
4614	415G	Water Color and Painting II	2	8:40-10:50	MTThF	AY-2	Taylor
4616	482G	Commercial Art II	2	8:40-10:50	MTThF	AY-2	Taylor

SCHOOL OF SCIENCES AND MATHEMATICS

Science

5021	390G	Science for Elem. Teacher	3	1:50-4:00	MTThF	L-113	
5023	396G	Animal Natural History (Not open for Science Majors)	2	7:30-9:40	TThF	L-317	W. Barber
		Laboratory		2:30-4:40	MW		

Biology

5105	413G	Plant Physiology	3	8:40-9:50	MW	L-403	Brumagen
		Laboratory		12:00	MTWTh	L-401	Brumagen
5107	474G	Biological Techniques	2	9:50	MTWTh	L-309	Lake
		Laboratory		11:00	MW	L-305	Lake
5109	512	Speciation	2	Arranged			Pryor
5110	599	Thesis	1-6	Arranged			

Mathematics

5407	372G	College Geometry	3	7:30	M-F	L-206	Mayo
5409	460G	Group Theory	3	11:00	M-F	L-206	Nail
5411	480G	Linear Algebra	3	12:10	M-F	L-206	Mayo
5412	505	Advanced Topics in Mathematics	3	Arranged			Nail

SCHOOL OF SOCIAL SCIENCES

Economics

6309	440G	World Manufacturing	3	8:40	M-F	R-303	Martin
6208	583	Development of Economic Thought	3	11:00	M-F	C-306	Fincel

Geography

6307	405G	Conservation of Natural Resources	3	1:20	M-F	R-303	D. Martin
6309	440G	World Manufacturing	3	8:40	M-F	R-303	D. Martin

Call	Course							
No.	No.	Title of Course	Credit	Hour	Days	Room	Instructor	

Geography (Cont'd)

6310	501	Special Problems	3	2:30	M-F	R-303	D. Martin	
------	-----	------------------	---	------	-----	-------	-----------	--

History

6408	329G	Southern Asia	3	1:20	M-F	C-202	LeRoy	
6413	445G	U. S. History Since 1900	3	2:30	M-F	C-202	Hicks	
6415	450G	The World Since 1914	3	11:00	M-F	C-105	Hicks	
6416	530	U. S. The Middle Period 1800 to 1860	3	1:20	M-F	C-206	Howard	
6417	550	Europe Since 1945	3	9:50	M-F	C-101	Exelbirt	
6418	599	Thesis	1-6	Arranged				

Sociology

6505	305G	Cultural Anthropology	3	12:10	M-F	C-219	Reser	
6507	354G	Social Psychology	3	1:20	M-F	IA-305	M. Patton	
6509	401G	Criminology	3	8:40	M-F	R-208	Playforth	
6511	450G	Social Science Research and Statistics	3	7:30	M-F	R-306	Duncan	

Political Science

6603	448G	Public Administration	3	11:00	M-F	C-102	Bizzel	
6605	450G	International Relations	3	12:10	M-F	C-105	Huang	

(Use Pencil)

TRIAL SCHEDULE CARD

Print	(Last Name)	(First)	(Middle)	Classification
-------	-------------	---------	----------	----------------

First Major or Area	Second Major or Minors

[illegible]

Total Credits