

HIGHLIGHTS FOR NOVEMBER

Nov. 1-14

Art exhibit: Elizabeth Peak's monoprints and etchings, Claypool-Young Art Building. For further information, (606) 783-2766.

Nov. 1

MSU Admissions Open House, Adron Doran University Center, 9 a.m.-1 p.m. For further information, (606) 783-2000.

MSU football: Eagles vs. Murray, Jayne Stadium, 1:30 p.m. For further information, (606) 783-2500.

Nov. 2

Western Fun Show, Derrickson Agricultural Complex, 1 p.m. For further information, (606) 783-2662.

Nov. 3

Concert: MSU Jazz Ensemble I, Duncan Recital Hall, 8:15 p.m. For further information, (606) 783-2473.

Nov. 5-6

Guidance Counselors Workshop, Adron Doran University Center's Riggle Room, 8 a.m.-5 p.m. For further information, (606) 783-2011.

Nov. 6-7

Choral Festival, Baird, all day. Concert by University Choir, Nov. 6, 8:15 p.m.; Concert by Festival Choir, Nov. 7, 7 p.m. For further information, (606) 783-2473.

Nov. 8

MSU Admissions Open House, Adron Doran University Center, 9 a.m.-1 p.m. For further information, (606) 783-2000.

NKBIF Bull Test, Derrickson Agricultural Complex, 10 a.m.-2 p.m. For further information (606) 783-2662.

Nov. 12

Arts in Morehead: The Orpheus Chamber Orchestra, Duncan Recital Hall, 7:30 p.m. For further information, (606) 783-2788.

Nov. 13

MSU basketball: Eagles vs. Marathon Oil, Academic-Athletic Center, 7:30 p.m. For further information, (606) 783-2500.

(MORE)

Highlights at MSU
2-2-2-2-2-2

Nov. 14

MSU Board of Regents meeting, Adron Doran University Center's Crager Room, 10:30 a.m. For further information, (606) 783-2030.

Home Economics Personal Enrichment Program (PEP), campus, all day. For further information, (606) 783-2966.

Nov. 15

Day of Marching Percussion, Wetherby Gymnasium, all day. For further information, (606) 783-2487.

MSU football: Eagles vs. Youngstown State, Jayne Stadium, 1:30 p.m. For further information, (606) 783-2500.

Noal Oney Scholarship charity auction, Adron Doran University Center's Crager Room, 5 p.m.-midnight. For further information, (606) 783-2033.

Nov. 18-22

MSU Theatre: "Crimes of the Heart," Kibbey Theatre, 8 p.m. For further information, (606) 783-2170.

Nov. 19-Dec. 19

Art Show: six members of MSU's art faculty, Claypool-Young Art Building, For further information, (606) 783-2766.

Nov. 20

MSU Orchestra Concert, Duncan Recital Hall, 8:15 p.m. For further information, (606) 783-2473.

Nov. 21-22

Intercollegiate Horse Show Association, Derrickson Agricultural Complex, all day. For further information, (606) 783-2662.

District 8 KMEA All-District Band Conference, Baird, all day. For further information, (606) 783-2473.

Nov. 24

Concert: US Navy Jazz Band "The Commodores," Button Auditorium, 8 p.m.

####

py

Tips

PUBLIC INFORMATION

JUDITH YANCY, DIRECTOR

MOREHEAD STATE UNIVERSITY

UPO BOX 1100

MOREHEAD, KY 40351

606-783-2030

THIS WEEK AT MOREHEAD STATE UNIVERSITY
(Nov. 2 - 8)

Sunday, Nov. 2

1 P.M. WESTERN FUN SHOW, Derrickson Agricultural Complex.
Additional information: 783-2802.

Monday, Nov. 3

8:15 P.M. CONCERT: Jazz Ensemble I, Duncan Recital Hall.
Additional information: 783-2473.

Tuesday, Nov. 4

3 - 4 P.M. CAREER DEVELOPMENT WORKSHOP on job search strategies,
East Room A, Adron Doran University Center; also 9 - 10 p.m. in
Alumni Tower's private dining room. Additional information: 783-2288.

Wednesday, Nov. 5

6 P.M. VOLLEYBALL: Lady Eagles vs. Midway College and Asbury
College, Wetherby Gymnasium. Additional information: 783-2500.

Thursday, Nov. 6

ALL DAY CHORAL FESTIVAL, Baird Music Hall; through Nov. 7.
Additional information: 783-2480.

8:15 P.M. CONCERT: University Choir, Duncan Recital Hall.
Additional information: 783-2473.

Friday, Nov. 7

7 P.M. CONCERT: Festival Choir, Duncan Recital Hall. Additional
information: 783-2473.

Saturday, Nov. 8

8 A.M. NTE, 1986 SPEC., Ginger Hall, Room 501A. Additional
information: 783-2526.

9 A.M. - 1 P.M. ADMISSSIONS OPEN HOUSE, Adron Doran University
Center. Additional information: 783-2000.

10 A.M. - 2 P.M. NKBIF BULL TEST, Derrickson Agricultural Complex.
Additional information: 783-2802.

11 A.M. SWIMMING: MSU relays, Academic-Athletic Center.
Additional information: 783-2500.

TBA VOLLEYBALL: Lady Eagles vs. the University of Evansville
and Tennessee Technical College, Wetherby Gymnasium. Additional
information: 783-2500.

####

News

PUBLIC INFORMATION

JUDITH YANCY, DIRECTOR

MOREHEAD STATE UNIVERSITY

UPO BOX 1100

MOREHEAD, KY 40351

606-783-2030

Nov. 1, 1986
FOR IMMEDIATE RELEASE

MOREHEAD, Ky.--A Morehead State University staff member was elected president of the Kentucky Association of Women Deans, Administrators and Counselors at its recent fall conference.

Madonna Huffman, director of residence education, will serve a two-year term, beginning immediately.

Huffman holds three degrees from MSU, a bachelors and two masters. She began working as a full-time staff member in 1972 as associate director of student housing. She assumed her present position in 1985.

The Kentucky Association of Women Deans, Administrators and Counselors is a professional organization of women in higher education which focuses on networking in public and private institutions. Its activities are geared to current trends in administration and professional development.

The Association holds a yearly meeting with the executive committee meeting biannually. MSU will host the group's meeting next spring, according to Huffman.

Another MSU staff member, Dallas Sammons, residence hall director, is currently serving as secretary for the Association.

####

py

News

PUBLIC INFORMATION

JUDITH YANCY, DIRECTOR

MOREHEAD STATE UNIVERSITY

UPO BOX 1100

MOREHEAD, KY 40351

606-783-2030

Nov. 1, 1986
FOR IMMEDIATE RELEASE

MOREHEAD, Ky.--For the fifth consecutive year, Morehead State University will offer study programs in England through the Cooperative Center for Study in Britain (CCSB).

Opportunities exist for both undergraduate and graduate students to earn university credit in a wide variety of courses, which can be taken at three different times of the year; Christmas, Summer Session I, and Summer Session II.

The purpose of the CCSB is to give students the experience of studying and traveling in a foreign country. The Christmas program is based in London; Summer Session I participants stay with families in parts of England and Scotland, and Summer Session II participants are based at King's College in London with frequent field experiences into nearby areas.

MSU faculty offering courses this year are Dr. Kent Freeland (Education); Dr. Vic Ramey (Education); Mrs. Pauline Ramey (Health Care/Nursing); Dr. Everett Campbell (Business); Dr. Jack Bizzel (Government); and Dr. Ray Bernardi (Business).

Additional information is available from Dr. Roger Jones at (606) 783-2763 or Mrs. Pauline Ramey at (606) 783-2635.

####

Photo

PUBLIC INFORMATION

JUDITH YANCY, DIRECTOR

MOREHEAD STATE UNIVERSITY

UPO BOX 1100

MOREHEAD, KY 40351

606-783-2030

ROWAN COUNTY RESIDENT RETIRES FROM MSU

Homer L. Davis has retired as lead electrician of Morehead State University's physical plant. In recognition of his 24 years of service to MSU, Davis was presented with a certificate and a plaque at a reception in his honor (Oct. 30). Making the presentations to Davis, center, were Joe Planck, left, physical plant director, and Porter Dailey, vice president of administrative and fiscal services. Davis and his wife Glenda reside at Route 4 in Morehead. His retirement was effective Oct. 31.

(MSU photo by Pauline Young)

11-3-86py



News

PUBLIC INFORMATION

JUDITH YANCY, DIRECTOR

MOREHEAD STATE UNIVERSITY

UPO BOX 1100

MOREHEAD, KY 40351

606-783-2030

FOR IMMEDIATE RELEASE
November 3, 1986

MOREHEAD, Ky. --- Morehead State University's Department of Music and the MSU Marching Percussion will host "A Day of Marching Percussion," on Saturday, Nov. 15.

The event is a festival competition for high school marching percussion sections, according to Frank Oddis, MSU assistant professor of music.

High schools from Kentucky, Tennessee, Indiana, Ohio, West Virginia, Maryland, Virginia and North Carolina will participate in the event, which is in its fourth year.

The directors of the clinic sessions will be Tom Float of the international champion Blue Devils Drum and Bugle Corps, Mike Bach, an MSU alumnus and head of percussion instruction with the Spirit of Atlanta Drum and Bugle Corp, and Rodney Goodhart, percussion caption head for Drum Corps International Adjudicators.

In past years, the event has brought more than 500 high school students to the MSU campus, said Oddis.

Additional information is available by calling (606)783-2487.

####

srt

Photo

PUBLIC INFORMATION

JUDITH YANCY, DIRECTOR

MOREHEAD STATE UNIVERSITY

UPO BOX 1100

MOREHEAD, KY 40351

606-783-2030

MSU FUN HORSE SHOW: A Picture Story

Staff members of Morehead State University's Department of Agriculture and Natural Resources sponsored a Western Fun Horse Show Sunday, Nov. 2, to benefit the department's Horsemanship Program. A number of events were available to the competitors, including costume classes for children and adults. Another fun show to benefit Rowan County foster children is being planned for Dec. 14 and will have a Christmas theme.

Cutlines:

- 1--Among those watching the equestrian events were, from left, Homer Bowen of Haldeman, his grandson Scotty, and his daughter-in-law Frances Bowen.
- 2--Telina Perkins of Morehead begins the rub down process on her horse, knowing that a little TLC between horse and rider is a winning combination.
- 3--Darrell Fraley of Morehead, one of the show's organizers, shows off his horse's speed and form in a fun version of a flag race.
- 4--Lynn Tapp of Versailles and her steed got into the spirit of the Halloween theme for the fun show with patriotic theme costumes.

(MSU photos by Ray Bradley)

11-4-86jy



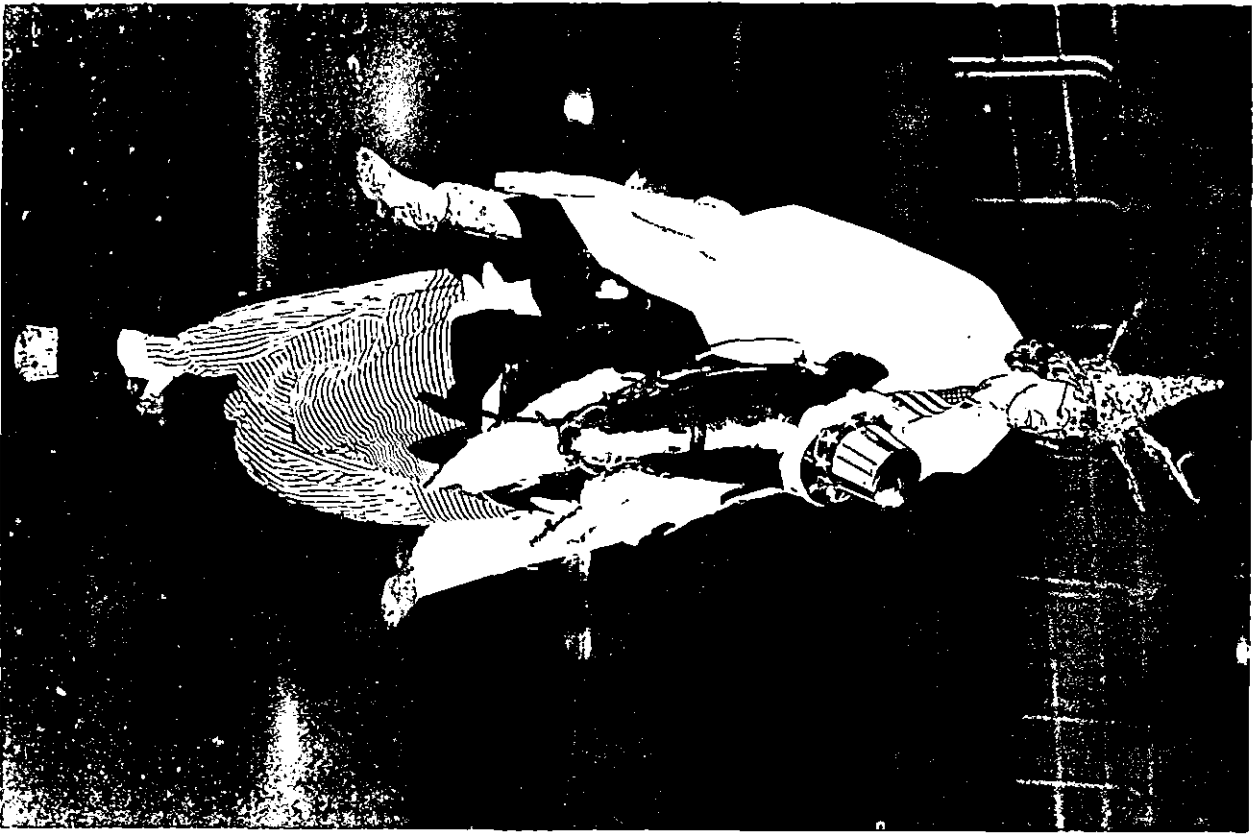

News

PUBLIC INFORMATION

JUDITH YANCY, DIRECTOR

MOREHEAD STATE UNIVERSITY

UPO BOX 1100

MOREHEAD, KY 40351

606-783-2030

Nov. 5, 1986
FOR IMMEDIATE RELEASE

MOREHEAD, Ky.--Arts in Morehead (AIM) will present the Orpheus Chamber Orchestra Wednesday, Nov. 12, at 7:30 p.m. in Duncan Recital Hall.

Admission will be by season membership or by general admission tickets available at the door at \$5 for adults and \$3 for youth age 18 or younger. MSU students with valid I.D. cards will be admitted free.

The New York-based ensemble rehearses and performs without a conductor, which serves to maintain a "spontaneous yet unified expression of energy and community," according to Julian Fifer, cellist and founder of the orchestra.

Formed in 1972, Orpheus is recognized for the scope of its repertoire which ranges from the classical and baroque composers to Bartok and Schoenberg.

Highlights of the orchestra's recent seasons include performances at Washington D.C.'s Kennedy Center, New York's Metropolitan Museum of Art, Carnegie Hall, and major universities across the nation. Orpheus has toured Europe each year since 1979 and has toured South America twice.

Reviewing a recent performance by the ensemble, a Miami (Fla.) Herald critic noted that the members "seemed to communicate by telepathy, so unified were they in shaping the music."

AIM is a joint effort of MSU and the Morehead-Rowan County Arts Council.

###

mo

Photo

PUBLIC INFORMATION

JUDITH YANCY, DIRECTOR

MOREHEAD STATE UNIVERSITY

UPO BOX 1100

MOREHEAD, KY 40351

606-783-2030

MSU ROTC PROFESSOR CHANGES RANK

Scott T. Arnold, Morehead State University assistant professor of military science has been promoted to the rank of major in the U.S. Army. Pinning on the gold leaf symbolic of his rank were his wife Cheryl and Lt. Col Alan Baldwin, Department of Military Science chair. The executive officer for MSU's ROTC program, Maj. Arnold is a recipient of the Army Commendation Medal, Humanitarian Service Medal, Overseas Service Medal, Armed Forces Reserve Medal and Good Conduct Medal.

(MSU photo by Ray Bradley)

11-5-86py



Media Advisory

PUBLIC INFORMATION

JUDITH YANCY, DIRECTOR

MOREHEAD STATE UNIVERSITY

UPO BOX 1100

MOREHEAD, KY 40351

606-783-2030

EVENT: MSU Board of Regents Meeting

DATE: Friday, Nov. 14, 1986

TIME: 10:30 a.m.

PLACE: Crager Room, Adron Doran University Center

The agenda will include a variety of items for discussion and action. Among these are a budget status report, revised admission policy and sale of surplus property.

Media representatives planning to attend are asked to contact MSU's Office of Public Information **before noon Thursday, Nov. 13**, so that sufficient support materials will be available.

11-6-86jy

News

PUBLIC INFORMATION

JUDITH YANCY, DIRECTOR

MOREHEAD STATE UNIVERSITY

UPO BOX 1100

MOREHEAD, KY 40351

606-783-2030

Nov. 7, 1986
FOR IMMEDIATE RELEASE

MOREHEAD, Ky.--Four Lexington residents participated in the Alumni Band at Morehead State University.

They were Robin Barker, Chuck Dewees, Kathy Dewees and Diane Spencer.

The Alumni Band performed selections with the MSU Marching Band during the Homecoming game between Austin Peay and Morehead State on October 11, 1986.

Fifty-six former MSU Band students returned representing Band Alumni from 1957 to the present. The Alumni Band was directed by Dr. Earle Louder, MSU associate director of bands.

###

jy

HL

News

PUBLIC INFORMATION

JUDITH YANCY, DIRECTOR

MOREHEAD STATE UNIVERSITY

UPO BOX 1100

MOREHEAD, KY 40351

606-783-2030

Nov. 7, 1986
FOR IMMEDIATE RELEASE

MOREHEAD, Ky.--Two Vinton, Ohio, residents participated in the Alumni Band at Morehead State University.

They were Chris Bullion and Lori Bullion.

The Alumni Band performed selections with the MSU Marching Band during the Homecoming game between Austin Peay and Morehead State on October 11, 1986.

Fifty-six former MSU Band students returned representing Band Alumni from 1957 to the present. The Alumni Band was directed by Dr. Earle Louder, MSU associate director of bands.

###

jy

James Sentinel

News

PUBLIC INFORMATION

JUDITH YANCY, DIRECTOR

MOREHEAD STATE UNIVERSITY

UPO BOX 1100

MOREHEAD, KY 40351

606-783-2030

Nov. 7, 1986
FOR IMMEDIATE RELEASE

MOREHEAD, Ky.--Two Hazard residents participated in the 1986 Alumni Band at Morehead State University.

They were Tonya Cody and Tim Cody.

The Alumni Band performed selections with the MSU Marching Band during the Homecoming game between Austin Peay and Morehead State on October 11, 1986.

Fifty-six former MSU Band students returned representing Band Alumni from 1957 to the present. The Alumni Band was directed by Dr. Earle Louder, MSU associate director of bands.

###

jy

Herald-Voice

News

PUBLIC INFORMATION

JUDITH YANCY, DIRECTOR

MOREHEAD STATE UNIVERSITY

UPO BOX 1100

MOREHEAD, KY 40351

606-783-2030

Nov. 7, 1986
FOR IMMEDIATE RELEASE

MOREHEAD, Ky.--Kenton Cooper of Lebanon participated in the 1986 Alumni Band at Morehead State University.

The Alumni Band performed selections with the MSU Marching Band during the Homecoming game between Austin Peay and Morehead State on October 11, 1986.

Fifty-six former MSU Band students returned representing Band Alumni from 1957 to the present. The Alumni Band was directed by Dr. Earle Louder, MSU associate director of bands.

####

jy

Lebanon Enterprise

News

PUBLIC INFORMATION

JUDITH YANCY, DIRECTOR

MOREHEAD STATE UNIVERSITY

UPO BOX 1100

MOREHEAD, KY 40351

606-783-2030

Nov. 7, 1986
FOR IMMEDIATE RELEASE

MOREHEAD, Ky.--Dewana F. Eberlein of Paris participated in the 1986 Alumni Band at Morehead State University.

The Alumni Band performed selections with the MSU Marching Band during the Homecoming game between Austin Peay and Morehead State on October 11, 1986.

Fifty-six former MSU Band students returned representing Band Alumni from 1957 to the present. The Alumni Band was directed by Dr. Earle Louder, MSU associate director of bands.

###

JY

Bourbon Co. Citizen

News

PUBLIC INFORMATION

JUDITH YANCY, DIRECTOR

MOREHEAD STATE UNIVERSITY

UPO BOX 1100

MOREHEAD, KY 40351

606-783-2030

Nov. 7, 1986
FOR IMMEDIATE RELEASE

MOREHEAD, Ky.-- Gale Dalton of Wheelersburg, Ohio, participated in the 1986 Alumni Band at Morehead State University.

The Alumni Band performed selections with the MSU Marching Band during the Homecoming game between Austin Peay and Morehead State on October 11, 1986.

Fifty-six former MSU Band students returned representing Band Alumni from 1957 to the present. The Alumni Band was directed by Dr. Earle Louder, MSU's associate director of bands.

###

jy

Polk's Times

News

PUBLIC INFORMATION

JUDITH YANCY, DIRECTOR

MOREHEAD STATE UNIVERSITY

UPO BOX 1100

MOREHEAD, KY 40351

606-783-2030

Nov. 7, 1986
FOR IMMEDIATE RELEASE

MOREHEAD, Ky.--Barbra Eborg of Winchester participated in the 1986 Alumni Band at Morehead State University.

The Alumni Band performed selections with the MSU Marching Band during the Homecoming game between Austin Peay and Morehead State on October 11, 1986.

Fifty-six former MSU Band students returned representing Band Alumni from 1957 to the present. The Alumni Band was directed by Dr. Earle Louder, MSU associate director of bands.

####

jy

Winchester Sun

News

PUBLIC INFORMATION

JUDITH YANCY, DIRECTOR

MOREHEAD STATE UNIVERSITY

UPO BOX 1100

MOREHEAD, KY 40351

606-783-2030

Nov. 7, 1986
FOR IMMEDIATE RELEASE

MOREHEAD, Ky.--Steve Flood of Louisville participated in the 1986 Alumni Band at Morehead State University.

The Alumni Band performed selections with the MSU Marching Band during the Homecoming game between Austin Peay and Morehead State on October 11, 1986.

Fifty-six former MSU Band students returned representing Band Alumni from 1957 to the present. The Alumni Band was directed by Dr. Earle Louder, MSU associate director of bands.

###

jy

CS

News

PUBLIC INFORMATION

JUDITH YANCY, DIRECTOR

MOREHEAD STATE UNIVERSITY

UPO BOX 1100

MOREHEAD, KY 40351

606-783-2030

Nov. 7, 1986
FOR IMMEDIATE RELEASE

MOREHEAD, Ky.--Janet Hancock-Spears of Lucasville, Ohio, participated in the 1986 Alumni Band at Morehead State University.

The Alumni Band performed selections with the MSU Marching Band during the Homecoming game between Austin Peay and Morehead State on October 11, 1986.

Fifty-six former MSU Band students returned representing Band Alumni from 1957 to the present. The Alumni Band was directed by Dr. Earle Louder, MSU associate director of bands.

####

jy

Postmaster Times

News

PUBLIC INFORMATION

JUDITH YANCY, DIRECTOR

MOREHEAD STATE UNIVERSITY

UPO BOX 1100

MOREHEAD, KY 40351

606-783-2030

Nov. 7, 1986
FOR IMMEDIATE RELEASE

MOREHEAD, Ky.-- Seven Cincinnati residents participated in the 1986 Alumni Band at Morehead State University.

They were Mark A. Hensler, Greg Hounshell, Denis Larrick, Karen Jackson, Joe Jackson, Peggy Nickum and Don Polly.

The Alumni Band performed selections with the MSU Marching Band during the Homecoming game between Austin Peay and Morehead State on October 11, 1986.

Fifty-six former MSU Band students returned representing Band Alumni from 1957 to the present. The Alumni Band was directed by Dr. Earle Louder, MSU associate director of bands.

###

jy

Cincy Enquirer

News

PUBLIC INFORMATION

JUDITH YANCY, DIRECTOR

MOREHEAD STATE UNIVERSITY

UPO BOX 1100

MOREHEAD, KY 40351

606-783-2030

Nov. 7, 1986
FOR IMMEDIATE RELEASE

MOREHEAD, Ky.--Marc Herklotz of Bellevue participated in the 1986 Alumni Band at Morehead State University.

The Alumni Band performed selections with the MSU Marching Band during the Homecoming game between Austin Peay and Morehead State on October 11, 1986.

Fifty-six former MSU Band students returned representing Band Alumni from 1957 to the present. The Alumni Band was directed by Dr. Earle Louder, MSU associate director of bands.

###

jy

Ky Enquirer

News

PUBLIC INFORMATION

JUDITH YANCY, DIRECTOR

MOREHEAD STATE UNIVERSITY

UPO BOX 1100

MOREHEAD, KY 40351

606-783-2030

Nov. 7, 1986
FOR IMMEDIATE RELEASE

MOREHEAD, Ky.--Rose Sammons Lester of Louisa participated in the 1986 Alumni Band at Morehead State University.

The Alumni Band performed selections with the MSU Marching Band during the Homecoming game between Austin Peay and Morehead State on October 11, 1986.

Fifty-six former MSU Band students returned representing Band Alumni from 1957 to the present. The Alumni Band was directed by Dr. Earle Louder, MSU associate director of bands.

###

jy

Big Sandy News

News

PUBLIC INFORMATION

JUDITH YANCY, DIRECTOR

MOREHEAD STATE UNIVERSITY

UPO BOX 1100

MOREHEAD, KY 40351

606-783-2030

Nov. 7, 1986
FOR IMMEDIATE RELEASE

MOREHEAD, Ky.--Gary Lizer of Cynthiana participated in the 1986 Alumni Band at Morehead State University.

The Alumni Band performed selections with the MSU Marching Band during the Homecoming game between Austin Peay and Morehead State on October 11, 1986.

Fifty-six former MSU Band students returned representing Band Alumni from 1957 to the present. The Alumni Band was directed by Dr. Earle Louder, MSU associate director of bands.

####

jy

Cynthiana Democrat

News

PUBLIC INFORMATION

JUDITH YANCY, DIRECTOR

MOREHEAD STATE UNIVERSITY

UPO BOX 1100

MOREHEAD, KY 40351

606-783-2030

Nov. 7, 1986
FOR IMMEDIATE RELEASE

MOREHEAD, Ky.--Claudia S. McCall of Burlington participated in the 1986 Alumni Band at Morehead State University.

The Alumni Band performed selections with the MSU Marching Band during the Homecoming game between Austin Peay and Morehead State on October 11, 1986.

Fifty-six former MSU Band students returned representing Band Alumni from 1957 to the present. The Alumni Band was directed by Dr. Earle Louder, MSU associate director of bands.

###

jy

Boone Co. Recorder

News

PUBLIC INFORMATION

JUDITH YANCY, DIRECTOR

MOREHEAD STATE UNIVERSITY

UPO BOX 1100

MOREHEAD, KY 40351

606-783-2030

Nov. 7, 1986
FOR IMMEDIATE RELEASE

MOREHEAD, Ky.--Six Morehead residents participated in the 1986 Alumni Band at Morehead State University.

They were Bill McIntosh, Dan Prickett, Dallas Sammons, Greg Strouse, Karen Neff and Chris Gallaher.

The Alumni Band performed selections with the MSU Marching Band during the Homecoming game between Austin Peay and Morehead State on October 11, 1986.

Fifty-six former MSU Band students returned representing Band Alumni from 1957 to the present. The Alumni Band was directed by Dr. Earle Louder, MSU associate director of bands.

####

jy

412-4 News

News

PUBLIC INFORMATION

JUDITH YANCY, DIRECTOR

MOREHEAD STATE UNIVERSITY

UPO BOX 1100

MOREHEAD, KY 40351

606-783-2030

Nov. 7, 1986
FOR IMMEDIATE RELEASE

MOREHEAD, Ky.--Two Flemingsburg residents participated in the 1986 Alumni Band at Morehead State University.

They were Anna Lou McNeill and Mark Middleton.

The Alumni Band performed selections with the MSU Marching Band during the Homecoming game between Austin Peay and Morehead State on October 11, 1986.

Fifty-six former MSU Band students returned representing Band Alumni from 1957 to the present. The Alumni Band was directed by Dr. Earle Louder, MSU associate director of bands.

####

jy

Flemingsburg Gazette

News

PUBLIC INFORMATION

JUDITH YANCY, DIRECTOR

MOREHEAD STATE UNIVERSITY

UPO BOX 1100

MOREHEAD, KY 40351

606-783-2030

Nov. 7, 1986
FOR IMMEDIATE RELEASE

MOREHEAD, Ky.--Lee R. Armstrong of West Liberty participated in the 1986 Alumni Band at Morehead State University.

The Alumni Band performed selections with the MSU Marching Band during the Homecoming game between Austin Peay and Morehead State on October 11, 1986.

Fifty-six former MSU Band students returned representing Band Alumni from 1957 to the present. The Alumni Band was directed by Dr. Earle Louder, MSU associate director of bands.

###

jy

Licking Valley

News

PUBLIC INFORMATION

JUDITH YANCY, DIRECTOR

MOREHEAD STATE UNIVERSITY

UPO BOX 1100

MOREHEAD, KY 40351

606-783-2030

Nov. 7, 1986
FOR IMMEDIATE RELEASE

MOREHEAD, Ky.--Two Dunbar, W.Va., residents participated in the 1986 Alumni Band at Morehead State University.

They were Monica Daubenspeck and Alan Daubenspeck.

The Alumni Band performed selections with the MSU Marching Band during the Homecoming game between Austin Peay and Morehead State on October 11, 1986.

Fifty-six former MSU Band students returned representing Band Alumni from 1957 to the present. The Alumni Band was directed by Dr. Earle Louder, MSU associate director of bands.

####

jy

Charleston Gazette-Mail

News

PUBLIC INFORMATION

JUDITH YANCY, DIRECTOR

MOREHEAD STATE UNIVERSITY

UPO BOX 1100

MOREHEAD, KY 40351

606-783-2030

Nov. 7, 1986
FOR IMMEDIATE RELEASE

MOREHEAD, Ky.--Ed Moon of Russell participated in the 1986 Alumni Band at Morehead State University.

The Alumni Band performed selections with the MSU Marching Band during the Homecoming game between Austin Peay and Morehead State on October 11, 1986.

Fifty-six former MSU Band students returned representing Band Alumni from 1957 to the present. The Alumni Band was directed by Dr. Earle Louder, MSU associate director of bands.

###

jy

James Grader

News

PUBLIC INFORMATION

JUDITH YANCY, DIRECTOR

MOREHEAD STATE UNIVERSITY

UPO BOX 1166

MOREHEAD, KY 40351

606-783-2030

Nov. 7, 1986
FOR IMMEDIATE RELEASE

MOREHEAD, Ky.--Sara Studebaker of Amelia, Ohio, participated in the 1986 Alumni Band at Morehead State University.

The Alumni Band performed selections with the MSU Marching Band during the Homecoming game between Austin Peay and Morehead State on October 11, 1986.

Fifty-six former MSU Band students returned representing Band Alumni from 1957 to the present. The Alumni Band was directed by Dr. Earle Louder, MSU associate director of bands.

####

jy

Clemson Sun

News

PUBLIC INFORMATION

JUDITH YANCY, DIRECTOR

MOREHEAD STATE UNIVERSITY

UPO BOX 1100

MOREHEAD, KY 40351

606-783-2030

Nov. 7, 1986
FOR IMMEDIATE RELEASE

MOREHEAD, Ky.--Joe Wiman of Fairfield, Ohio, participated in the 1986 Alumni Band at Morehead State University.

The Alumni Band performed selections with the MSU Marching Band during the Homecoming game between Austin Peay and Morehead State on October 11, 1986.

Fifty-six former MSU Band students returned representing Band Alumni from 1957 to the present. The Alumni Band was directed by Dr. Earle Louder, MSU associate director of bands.

###

jy

Fairfield Echo

News

PUBLIC INFORMATION

JUDITH YANCY, DIRECTOR

MOREHEAD STATE UNIVERSITY

UPO BOX 1100

MOREHEAD, KY 40351

606-783-2030

Nov. 7, 1986
FOR IMMEDIATE RELEASE

MOREHEAD, Ky.-- Jeff Shay of Trenton, Ohio, participated in the 1986 Alumni Band at Morehead State University.

The Alumni Band performed selections with the MSU Marching Band during the Homecoming game between Austin Peay and Morehead State on October 11, 1986.

Fifty-six former MSU Band students returned representing Band Alumni from 1957 to the present. The Alumni Band was directed by Dr. Earle Louder, MSU associate director of bands.

###

jy

Fairfield Echo

News

PUBLIC INFORMATION

JUDITH YANCY, DIRECTOR

MOREHEAD STATE UNIVERSITY

UPO BOX 1100

MOREHEAD, KY 40351

606-783-2030

Nov. 7, 1986
FOR IMMEDIATE RELEASE

MOREHEAD, Ky.--Joe Phelps of Georgetown participated in the 1986 Alumni Band at Morehead State University.

The Alumni Band performed selections with the MSU Marching Band during the Homecoming game between Austin Peay and Morehead State on October 11, 1986.

Fifty-six former MSU Band students returned representing Band Alumni from 1957 to the present. The Alumni Band was directed by Dr. Earle Louder, MSU associate director of bands.

###

jy

Stown News & Times

News

PUBLIC INFORMATION

JUDITH YANCY, DIRECTOR

MOREHEAD STATE UNIVERSITY

UPO BOX 1100

MOREHEAD, KY 40351

606-783-2030

Nov. 7, 1986
FOR IMMEDIATE RELEASE

MOREHEAD, Ky.-- Two Frankfort residents participated in the 1986 Alumni Band at Morehead State University.

They were Pat Vasser and James Vasser.

The Alumni Band performed selections with the MSU Marching Band during the Homecoming game between Austin Peay and Morehead State on October 11, 1986.

Fifty-six former MSU Band students returned representing Band Alumni from 1957 to the present. The Alumni Band was directed by Dr. Earle Louder, MSU associate director of bands.

####

jy

State Journal

News

PUBLIC INFORMATION

JUDITH YANCY, DIRECTOR

MOREHEAD STATE UNIVERSITY

UPO BOX 1100

MOREHEAD, KY 40351

606-783-2030

Nov. 7, 1986
FOR IMMEDIATE RELEASE

MOREHEAD, Ky.--Dan Prickett of Clearfield participated in the 1986 Alumni Band at Morehead State University.

The Alumni Band performed selections with the MSU Marching Band during the Homecoming game between Austin Peay and Morehead State on October 11, 1986.

Fifty-six former MSU Band students returned representing Band Alumni from 1957 to the present. The Alumni Band was directed by Dr. Earle Louder, MSU associate director of bands.

###

jy

YM-News

News

PUBLIC INFORMATION

JUDITH YANCY, DIRECTOR

MOREHEAD STATE UNIVERSITY

UPO BOX 110

MOREHEAD, KY 40351

606-783-2030

Nov. 7, 1986
FOR IMMEDIATE RELEASE

MOREHEAD, Ky.--Daryl Angel of Villa Hills participated in the 1986 Alumni Band at Morehead State University.

The Alumni Band performed selections with the MSU Marching Band during the Homecoming game between Austin Peay and Morehead State on October 11, 1986.

Fifty-six former MSU Band students returned representing Band Alumni from 1957 to the present. The Alumni Band was directed by Dr. Earle Louder, MSU associate director of bands.

###

jy

Cindy Emquier

News

MOREHEAD STATE UNIVERSITY

UPO BOX 1100

MOREHEAD, KY 40351

PUBLIC INFORMATION

JUDITH YANCY, DIRECTOR

606-783-2030

Nov. 7, 1986
FOR IMMEDIATE RELEASE

MOREHEAD, Ky.--Tony Fugate of Carrie participated in the 1986 Alumni Band at Morehead State University.

The Alumni Band performed selections with the MSU Marching Band during the Homecoming game between Austin Peay and Morehead State on October 11, 1986.

Fifty-six former MSU Band students returned representing Band Alumni from 1957 to the present. The Alumni Band was directed by Dr. Earle Louder, MSU associate director of bands.

####

jy

Troublesome Creek Times

News

PUBLIC INFORMATION

JUDITH YANCY, DIRECTOR

MOREHEAD STATE UNIVERSITY

UPO BOX 1100

MOREHEAD, KY 40351

606-783-2030

Nov. 7, 1986
FOR IMMEDIATE RELEASE

MOREHEAD, Ky.-- Two Lees Creek, Ohio, residents participated in the 1986 Alumni Band at Morehead State University.

They were Larry Wilson and Dawn Michele Fraley Wilson.

The Alumni Band performed selections with the MSU Marching Band during the Homecoming game between Austin Peay and Morehead State on October 11, 1986.

Fifty-six former MSU Band students returned representing Band Alumni from 1957 to the present. The Alumni Band was directed by Dr. Earle Louder, MSU associate director of bands.

###

jy

4 News Journal

News

PUBLIC INFORMATION

JUDITH YANCY, DIRECTOR

MOREHEAD STATE UNIVERSITY

UPO BOX 1100

MOREHEAD, KY 40351

606-783-2030

Nov. 7, 1986
FOR IMMEDIATE RELEASE

MOREHEAD, Ky.--Charles W. Greene of Portsmouth, Ohio, participated in the 1986 Alumni Band at Morehead State University.

The Alumni Band performed selections with the MSU Marching Band during the Homecoming game between Austin Peay and Morehead State on October 11, 1986.

Fifty-six former MSU Band students returned representing Band Alumni from 1957 to the present. The Alumni Band was directed by Dr. Earle Louder, MSU associate director of bands.

###

jy

Portsmouth Times

News

PUBLIC INFORMATION

JUDITH YANCY, DIRECTOR

MOREHEAD STATE UNIVERSITY

UPO BOX 1100

MOREHEAD, KY 40351

606-783-2030

Nov. 7, 1986
FOR IMMEDIATE RELEASE

MOREHEAD, Ky.--Susan Young of Manchester, Ohio, participated in the 1986 Alumni Band at Morehead State University.

The Alumni Band performed selections with the MSU Marching Band during the Homecoming game between Austin Peay and Morehead State on October 11, 1986.

Fifty-six former MSU Band students returned representing Band Alumni from 1957 to the present. The Alumni Band was directed by Dr. Earle Louder, MSU associate director of bands.

####

jy

Manchester Signal

News

PUBLIC INFORMATION

JUDITH YANCY, DIRECTOR

MOREHEAD STATE UNIVERSITY

UPO BOX 1100

MOREHEAD, KY 40351

606-783-2030

Nov. 7, 1986
FOR IMMEDIATE RELEASE

MOREHEAD, Ky.--Regina Parry of Newport participated in the 1986 Alumni Band at Morehead State University.

The Alumni Band performed selections with the MSU Marching Band during the Homecoming game between Austin Peay and Morehead State on October 11, 1986.

Fifty-six former MSU Band students returned representing Band Alumni from 1957 to the present. The Alumni Band was directed by Dr. Earle Louder, MSU associate director of bands.

####

jy

Ky. Enquirer

News

PUBLIC INFORMATION

JUDITH YANCY, DIRECTOR

MOREHEAD STATE UNIVERSITY

UPO BOX 1100

MOREHEAD, KY 40351

606-783-2030

Nov. 7, 1986
FOR IMMEDIATE RELEASE

MOREHEAD, Ky.----Two Dayton residents participated in the 1986 Alumni Band at Morehead State University.

They were Danny K. Baker and Lester Turner.

The Alumni Band performed selections with the MSU Marching Band during the Homecoming game between Austin Peay and Morehead State on October 11, 1986.

Fifty-six former MSU Band students returned representing Band Alumni from 1957 to the present. The Alumni Band was directed by Dr. Earle Louder, MSU associate director of bands.

###

jy

Ky. Enquirer

News

PUBLIC INFORMATION

JUDITH YANCY, DIRECTOR

MOREHEAD STATE UNIVERSITY

UPO BOX 1100

MOREHEAD, KY 40351

606-783-2030

Nov. 7, 1986
FOR IMMEDIATE RELEASE

MOREHEAD, Ky.--John Fleck of Sweetser, Ind., participated in the 1986 Alumni Band at Morehead State University.

The Alumni Band performed selections with the MSU Marching Band during the Homecoming game between Austin Peay and Morehead State on October 11, 1986.

Fifty-six former MSU Band students returned representing Band Alumni from 1957 to the present. The Alumni Band was directed by Dr. Earle Louder, MSU associate director of bands.

####

jy

Marion Chronicle Times

News

PUBLIC INFORMATION

JUDITH YANCY, DIRECTOR

MOREHEAD STATE UNIVERSITY

UPO BOX 1100

MOREHEAD, KY 40351

606-783-2030

Nov. 7, 1986
FOR IMMEDIATE RELEASE

MOREHEAD, Ky.--Four Ashland residents participated in the 1986 Alumni Band at Morehead State University.

They were Donald Payne, Tom Salyer, Carla Skaggs and Joe Skaggs.

The Alumni Band performed selections with the MSU Marching Band during the Homecoming game between Austin Peay and Morehead State on October 11, 1986.

Fifty-six former MSU Band students returned representing Band Alumni from 1957 to the present. The Alumni Band was directed by Dr. Earle Louder, MSU associate director of bands.

####

jy

TDI

News

PUBLIC INFORMATION

JUDITH YANCY, DIRECTOR

MOREHEAD STATE UNIVERSITY

UPO BOX 1100

MOREHEAD, KY 40351

606-783-2030

Nov. 7, 1986
FOR IMMEDIATE RELEASE

MOREHEAD, Ky.--Who's in charge of your family's nutrition? You or your children?

If you aren't sure, you may wish to attend the next meeting of Friends for the Family scheduled for 9:45 a.m. on Monday, Nov. 10, at the United Methodist Church in Morehead.

A program on "Nutritional Needs of Children" will be presented by Faye Lowe, nutrition education consultant, Nutrition, Education and Training Programs, Kentucky Department of Education.

She will discuss nutritional needs of children, eating behaviors and current fast-food and junk food trends. A film, produced by the Society for Nutrition Education, entitled "No Greater Gift" will be shown.

Friends for the Family, co-sponsored by Morehead State University's Office of Extended Campus Programs, meets weekly to discuss issues of concern to families and is open to anyone interested.

Child care will be available, and transportation will be provided. Additional information may be obtained by calling 784-5626 or 784-9119.

###

jy

News

PUBLIC INFORMATION

JUDITH YANCY, DIRECTOR

MOREHEAD STATE UNIVERSITY

UPO BOX 1100

MOREHEAD, KY 40351

606-783-2030

Nov. 7, 1986
FOR IMMEDIATE RELEASE

MOREHEAD, Ky.--The Kentucky Department of Education has awarded \$91,381 to seven Morehead State University faculty members to conduct special projects in vocational education during 1986-87.

Dr. Charles Derrickson, College of Applied Sciences and Technology dean, was granted \$1,038 to coordinate vocational education related programs within the University and with other institutions.

Dr. Betty Porter, Department of Nursing and Allied Health Sciences chair, was awarded \$13,159 to provide vocational education support for the associate degree nursing program.

Dr. Robert Newton, Department of Industrial Education and Technology chair, received \$5,000 to assist in the technical upgrading of trade and industry teachers; \$1,200 to acquaint industrial education teachers with computer applications in the development of teaching aids; \$25,684 to provide general vocational education support at the associate degree level for machine tool technology and welding programs, including those for the handicapped and academically disadvantaged student; \$20,000 to assess certification needs of teachers participating in the Kentucky Beginning Teacher Internship Program and assist during a two-week management-of-instruction program. He also received \$2,500 to provide on and off campus instruction on the feasibility and use of robots.

Jane C. Ellington, assistant professor of home economics, was awarded \$3,200 to provide in-service education for beginning home economics teachers and \$5,000 to develop a camera-ready copy of a supplement to the FHA-HERO Advisers Handbook and conduct workshops on using the supplemental materials.

(MORE)

Dept. of Education
2-2-2-2-2-2-2-2-2

Dr. Joe Bendixen, professor of agriculture, was granted \$4,000 to conduct workshops for first year teachers and their supervisors and in-service education for area teachers in vocational agriculture business education. He also was awarded \$2,000 to determine the need for a teaching unit on forestry, to conduct a search for teaching materials and to provide a guide and teaching recommendations in forestry.

Dr. Ray Bernardi, professor of business education, received \$5,000 to provide in-service education for business teachers, to survey graduates and to assist teachers in qualifying for changes in certification requirements.

Bonnie Bailey, instructor of data processing, was awarded \$3,600 to provide training for 20 business education teachers on the use of database, word processing and spreadsheet software packages.

The funds are designated for programs to be completed between July 1, 1986 and June 30, 1987.

####

py

News

PUBLIC INFORMATION

JUDITH YANCY, DIRECTOR

MOREHEAD STATE UNIVERSITY

UPO BOX 1100

MOREHEAD, KY 40351

606-783-2030

Nov. 8, 1986
FOR IMMEDIATE RELEASE

MOREHEAD, Ky.--A Morehead State University faculty member is president-elect of the Kentucky Nurses Association (KNA).

Dr. Betty Porter, Department of Nursing and Allied Health Sciences chair, will serve a one-year term as president-elect. She will assume the presidency in 1987 and serve a two-year term in that office. Dr. Porter will be a delegate on the KNA Board of Directors while holding both offices.

A native of Greenup County, Dr. Porter earned undergraduate and graduate degrees from MSU and the University of Kentucky, where she received her doctorate degree in 1984. A member of MSU's nursing faculty for 12 years, she has been department head since 1983.

The Kentucky Nurses Association, an affiliate of the American Nurses Association, is the official organization for nurses in the state. Activities of the group include serving as advocates for legislation on health care and recommending persons to serve on the licensure board of nursing.

####

PY

News

PUBLIC INFORMATION

JUDITH YANCY, DIRECTOR

MOREHEAD STATE UNIVERSITY

UPO BOX 1100

MOREHEAD, KY 40351

606-783-2030

Nov. 8, 1986
FOR IMMEDIATE RELEASE

MOREHEAD, Ky. --- The California-based musical group Berlin will perform in concert with opening act, The Rainmakers, at Morehead State University's Academic-Athletic Center Saturday, Nov. 15, at 8 p.m.

Tickets for the concert, sponsored by MSU's Student Government Association, will be \$4 for MSU students with valid I.D. cards and \$8 for the general public.

Tickets may be purchased in advance at the SGA Office, located on the second floor of the Adron Doran University Center, from 11:30 a.m. to 4 p.m. weekdays, or at The Music Machine at Trademore Shopping Center. They also will be sold at the door the evening of the performance.

Berlin is perhaps best known for such hit singles as "The Metro," and "Masquerade," as well as its most recent "Top 40" hit, "You Take My Breath Away." The group recently completed a tour in Europe.

A video of The Rainmakers' single "Let My People Go Go" has appeared frequently on MTV. The song is now on the "Top 40" chart.

Additional information on the concert may be obtained by calling (606)783-2298.

####

srt

News

PUBLIC INFORMATION

JUDITH YANCY, DIRECTOR

MOREHEAD STATE UNIVERSITY

UPO BOX 1100

MOREHEAD, KY 40351

606-783-2030

Nov. 8, 1986
FOR IMMEDIATE RELEASE

MOREHEAD, Ky.--With the holiday gift-giving season just around the corner, the Morehead State University Foundation's Charity Auction could be the place to shop.

The auction is scheduled for 5 p.m. Saturday, Nov. 15, in Adron Doran University Center, following the MSU Eagles football game against Youngstown State.

More than 200 items ranging from original paintings, pottery and other art to antiques, crafts and new merchandise will be sold with proceeds going to the Foundation earmarked for the Noal F. Oney Memorial Scholarship Fund.

"Area artists, businesses and other individuals have been most generous in contributing articles to be sold," said William H. Redwine, MSU's director of development.

"Those attending the auction may find it to be a perfect way to shop for that hard to find gift for someone special," said Redwine. "They could be helping students further their education while solving their gift-giving dilemma," he added.

The auction, co-sponsored by MSU's Department of Communications, also will feature musical entertainment by the Morehead Piano Trio and refreshments during the viewing period from 5 to 5:30 p.m. Steve Lewis of Morehead will be the auctioneer.

The Oney Memorial Scholarship Fund was established by friends and family of the 1964 graduate who died last year in California. Oney, the son of the late Ernest and Eva Oney of Soldier, was a speech and theatre major.

The scholarship funds are earmarked for either undergraduate or graduate theatre majors, speech and theatre majors or students minoring in theatre.

####

jy

Photo

PUBLIC INFORMATION

JUDITH YANCY, DIRECTOR

MOREHEAD STATE UNIVERSITY

UPO BOX 1100

MOREHEAD, KY 40351

606-783-2030

AUCTION TO BENEFIT SCHOLARSHIP

This oil painting donated by artist Doug Adams, at right, will be sold to the highest bidder at the Morehead State University Foundation's Charity Auction Saturday, Nov. 15, at 5 p.m. in Adron Doran University Center. Proceeds from the auction will go to the Noel F. Oney Memorial Scholarship Fund. Accepting the painting from Adams on behalf of the Auction Committee are, from left, William H. Redwine, MSU's director of development; Steve Lewis of Morehead, auctioneer, and Bill Layne of Morehead. Nearly 200 items ranging from artworks to antiques have been contributed by area individuals and businesses.

(MSU photo by Ray Bradley)

10-14-86jy



Tips

PUBLIC INFORMATION

JUDITH YANCY, DIRECTOR

MOREHEAD STATE UNIVERSITY

UPO BOX 1100

MOREHEAD, KY 40351

606-783-2030

THIS WEEK AT MOREHEAD STATE UNIVERSITY
(Nov. 9 - 15)

Monday, Nov. 10

PRE-REGISTRATION for spring semester; through Nov. 14.

Tuesday, Nov. 11

3 - 4 P.M. CAREER DEVELOPMENT WORKSHOP on career planning introduction, East Room A, Adron Doran University Center; also 9 - 10 p.m. in Alumni Tower's private dining room. Additional information: 783-2233.

Wednesday, Nov. 12

7:30 P.M. ARTS IN MOREHEAD (AIM): The Orpheus Chamber Orchestra, Duncan Recital Hall. Additional information: 783-2788.

Thursday, Nov. 13

7:30 P.M. BASKETBALL: Eagles vs. Marathon Oil, Academic-Athletic Center. Additional information: 783-2500.

8:15 P.M. CONCERT: Rowan County Chorus, Duncan Recital Hall. Additional information: 783-2473.

Friday, Nov. 14

9:30 A.M. - 3:45 P.M. CONTINUING EDUCATION FOR REGISTERED NURSES, Adron Doran University Center. Additional information: 783-2635.

ALL DAY HOME ECONOMICS PERSONAL ENRICHMENT PROGRAM (PEP), campus. Additional information: 783-2966.

Saturday, Nov. 15

8 A.M. TOEFL EXAMINATION, Ginger Hall, Room 501A. Additional information: 783-2470.

ALL DAY DAY OF MARCHING PERCUSSION, Wetherby Gymnasium. Additional information: 783-2487.

1:30 P.M. FOOTBALL: Eagles vs. Youngstown State University, Jayne Stadium. Additional information: 783-2500.

5 P.M. - MIDNIGHT CHARITY AUCTION FOR NOAL ONEY SCHOLARSHIP, Crager Room, Adron Doran University Center. Additional information: 783-2033.

####

srt

News

PUBLIC INFORMATION

JUDITH YANCY, DIRECTOR

MOREHEAD STATE UNIVERSITY

UPO BOX 1100

MOREHEAD, KY 40351

606-783-2030

Nov. 9, 1986
FOR IMMEDIATE RELEASE

MOREHEAD, Ky.--Master Chief Musician Gary Elliott is director and drummer of the Commodores, the U.S. Navy's premier jazz ensemble slated to perform at Morehead State University Monday, Nov. 24 at 8 p.m. in Button Auditorium.

The 18-piece band's versatility will be displayed in a combination of jazz and popular music, offering a mixture of styles ranging from blues to contemporary rock. "Shifting gears is a challenge," says Elliott. "We've found that the variety of our music helps us attract diverse audiences."

No stranger to music, Elliott performed with a philharmonic and jazz ensemble while in college at Indiana University and has performed with numerous dance bands. In the Navy, Elliott was a member of the Marimba Band and Commander's Trio specialty units. He also served as division officer and a percussionist with the Navy Concert Band.

Based in Washington D.C., the Commodores is a specialty unit of the United States Navy Band. The group was formed in 1969 and has toured the United States and abroad. "we've built a loyal following," says Elliott. "Many people who first come to our concerts are surprised to hear music quite different than what they expect from a military band."

For each concert, the instrumentalists and audio technician move their own gear and set up the sound equipment. The audio man is in charge of volume levels and the control board during the performance. Several of the members play more than one instrument during concerts.

In addition to performing, the ensemble often conducts jazz clinics with high school and college music departments. "The clinics give us the opportunity to offer playing tips to students and help the band directors work with individuals," says Elliott. "It's important for us to share our expertise with others."

The Commodores' appearance at MSU is sponsored by MSU's Department of Music. The concert is free and open to the public.

####

mo

Photo

PUBLIC INFORMATION

JUDITH YANCY, DIRECTOR

MOREHEAD STATE UNIVERSITY

UPO BOX 1100

MOREHEAD, KY 40351

606-783-2030

ADMISSIONS OPEN HOUSE ANSWERS QUESTIONS

Morehead State University recently welcomed prospective students and their parents to its campus for an informational open house. The open house is designed to introduce the students to the University and to answer questions they may have about studies, finances and social life. From left, Dr. Glenn Johnston, MSU mathematics department chair, discusses MSU's math program with Michael Melton of Jeremiah. Dates for the spring semester open houses are Feb. 28 and March 28. Information on open houses may be obtained by calling toll-free 1-800-262-7474 (in-state) or 1-800-354-2090 (out-of-state).

(MSU photo by Ray Bradley)

####

11-10-86srt

Yntu. Eagle



Photo

PUBLIC INFORMATION

JUDITH YANCY, DIRECTOR

MOREHEAD STATE UNIVERSITY

UPO BOX 1100

MOREHEAD, KY 40351

606-783-2030

ADMISSIONS OPEN HOUSE ANSWERS QUESTIONS

Morehead State University recently welcomed prospective students and their parents to its campus for an informational open house. The open house is designed to introduce the students to the University and to answer questions they may have about studies, finances and social life. From left, Shana Dorton of Raceland discusses MSU's math program with Dr. Glenn Johnston, MSU mathematics department chair. Dates for the spring semester open houses are Feb. 28 and March 28. Information on open houses may be obtained by calling toll-free 1-800-262-7474 (in-state) or 1-800-354-2090 (out-of-state).

(MSU photo by Ray Bradley)

####

11-10-86srt

Greenup News



Photo

PUBLIC INFORMATION

JUDITH YANCY, DIRECTOR

MOREHEAD STATE UNIVERSITY

UPO BOX 1100

MOREHEAD, KY 40351

606-783-2030

ADMISSIONS OPEN HOUSE ANSWERS QUESTIONS

Morehead State University recently welcomed prospective students and their parents to its campus for an informational open house. The open house is designed to introduce the students to the University and to answer questions they may have about studies, finances and social life. From left, Dr. Richard Dandeneau, MSU communications department chair, speaks to Sue Gabbard of Jackson about MSU's journalism program. Dates for the spring semester open houses are Feb. 28 and March 28. Information on open houses may be obtained by calling toll-free 1-800-262-7474 (in-state) or 1-800-354-2090 (out-of-state).

(MSU photo by Ray Bradley)

####

11-10-86srt

Jackson Times



Photo

PUBLIC INFORMATION

JUDITH YANCY, DIRECTOR

MOREHEAD STATE UNIVERSITY

UPO BOX 1100

MOREHEAD, KY 40351

606-785 2030

ADMISSIONS OPEN HOUSE ANSWERS QUESTIONS

Morehead State University recently welcomed prospective students and their parents to its campus for an informational open house. The open house is designed to introduce the students to the University and to answer questions they may have about studies, finances and social life. From left, Dr. Gerald DeMoss, MSU biological and environmental sciences department chair, speaks to Melita Howell of Vanceburg about MSU's biology program. Dates for the spring semester open houses are Feb. 28 and March 28. Information on open houses may be obtained by calling toll-free 1-800-262-7474 (in-state) or 1-800-354-2090 (out-of-state).

(MSU photo by Ray Bradley)

####

11-10-86srt

Lewis Co. Herald



Photo

PUBLIC INFORMATION

JUDITH YANCY, DIRECTOR

MOREHEAD STATE UNIVERSITY

UPO BOX 1100

MOREHEAD, KY 40351

606-783-2030

ADMISSIONS OPEN HOUSE ANSWERS QUESTIONS

Morehead State University recently welcomed prospective students and their parents to its campus for an informational open house. The open house is designed to introduce the students to the University and to answer questions they may have about studies, finances and social life. From left, Lisa Holbrook of Jackson receives some help from Mike Seelig, MSU assistant professor of social work, psychology and sociology. Dates for the spring semester open houses are Feb. 28 and March 28. Information on open houses may be obtained by calling toll-free 1-800-262-7474 (in-state) or 1-800-354-2090 (out-of-state). (MSU photo by Ray Bradley)

####

11-10-86srt

Jackson Times



Photo

PUBLIC INFORMATION

JUDITH YANCY, DIRECTOR

MOREHEAD STATE UNIVERSITY

UPO BOX 1100

MOREHEAD, KY 40351

606-783-2030

ADMISSIONS OPEN HOUSE ANSWERS QUESTIONS

Morehead State University recently welcomed prospective students and their parents to its campus for an informational open house. The open house is designed to introduce the students to the University and to answer questions they may have about studies, finances and social life. From left, Veralyn and Joe Hale discuss class scheduling with Jay Flippin, MSU associate professor of music. Dates for the spring semester open houses are Feb. 28 and March 28. Information on open houses may be obtained by calling toll-free 1-800-262-7474 (in-state) or 1-800-354-2090 (out-of-state).

(MSU photo by Ray Bradley)

####

11-10-86srt

Greenup News



Photo

PUBLIC INFORMATION

JUDITH YANCY, DIRECTOR

MOREHEAD STATE UNIVERSITY

UPO BOX 1100

MOREHEAD, KY 40351

606-783-2030

ADMISSIONS OPEN HOUSE ANSWERS QUESTIONS

Morehead State University recently welcomed prospective students and their parents to its campus for an informational open house.. The open house is designed to introduce the students to the University and to answer questions they may have about studies, finances and social life. From left, Jason Allen of Jackson discusses class scheduling with Joe Sartor, MSU assistant professor of art. Dates for the spring semester open houses are Feb. 28 and March 28. Information on open houses may be obtained by calling toll-free 1-800-262-7474 (in-state) or 1-800-354-2090 (out-of-state).

(MSU photo by Ray Bradley)

###

11-10-86srt

Jackson Series



Photo

PUBLIC INFORMATION

JUDITH YANCY, DIRECTOR

MOREHEAD STATE UNIVERSITY

UPO BOX 1100

MOREHEAD, KY 40351

606-783-2030

ADMISSIONS OPEN HOUSE ANSWERS QUESTIONS

Morehead State University recently welcomed prospective students and their parents to its campus for an informational open house. The open house is designed to introduce the students to the University and to answer questions they may have about studies, finances and social life. From left, Regina Deaton of Booneville and Carl Clevenger of Morehead receive some information from Dr. Glenn Rogers, MSU professor of English. Dates for the spring semester open houses are Feb. 28 and March 28. Information on open houses may be obtained by calling toll-free 1-800-262-7474 (in-state) or 1-800-354-2090 (out-of-state).

(MSU photo by Ray Bradley)

####

11-10-86srt

Booneville Sentinel



Photo

PUBLIC INFORMATION

JUDITH YANCY, DIRECTOR

MOREHEAD STATE UNIVERSITY

UPO BOX 1100

MOREHEAD, KY 40351

606-783-2030

ADMISSIONS OPEN HOUSE ANSWERS QUESTIONS

Morehead State University recently welcomed prospective students and their parents to its campus for an informational open house. The open house is designed to introduce the students to the University and to answer questions they may have about studies, finances and social life. From left, Jay Flippin, MSU associate professor of music, discusses MSU's music program with Allen Edmonds of Jackson. Dates for the spring semester open houses are Feb. 28 and March 28. Information on open houses may be obtained by calling toll-free 1-800-262-7474 (in-state) or 1-800-354-2090 (out-of-state).

(MSU photo by Ray Bradley)

####

11-10-86srt

Jackson Jones



Photo

PUBLIC INFORMATION

JUDITH YANCY, DIRECTOR

MOREHEAD STATE UNIVERSITY

UPO BOX 1100

MOREHEAD, KY 40351

606-783-2030

ADMISSIONS OPEN HOUSE ANSWERS QUESTIONS

Morehead State University recently welcomed prospective students and their parents to its campus for an informational open house. The open house is designed to introduce the students to the University and to answer questions they may have about studies, finances and social life. Ginger Perry of West Liberty receives some information from an admissions counselor. Dates for the spring semester open houses are Feb. 28 and March 28. Information on open houses may be obtained by calling toll-free 1-800-262-7474 (in-state) or 1-800-354-2090 (out-of-state).

(MSU photo by Ray Bradley)

####

11-10-86srt

Elliott Co. News



Photo

PUBLIC INFORMATION

JUDITH YANCY, DIRECTOR

MOREHEAD STATE UNIVERSITY

UPO BOX 110

MOREHEAD, KY 40351

606-783-2030

ADMISSIONS OPEN HOUSE ANSWERS QUESTIONS

Morehead State University recently welcomed prospective students and their parents to its campus for an informational open house. The open house is designed to introduce the students to the University and to answer questions they may have about studies, finances and social life. From left, Christy Gilbert and Kenny Scoll of Vanceburg receive some information from an admissions counselor. Dates for the spring semester open houses are Feb. 28 and March 28. Information on open houses may be obtained by calling toll-free 1-800-262-7474 (in-state) or 1-800-354-2090 (out-of-state).

(MSU photo by Ray Bradley)

###

11-10-86srt

Lewis Co. Herald



Photo

PUBLIC INFORMATION

JUDITH YANCY, DIRECTOR

MOREHEAD STATE UNIVERSITY

UPO BOX 1100

MOREHEAD, KY 40351

606-783-2030

ADMISSIONS OPEN HOUSE ANSWERS QUESTIONS

Morehead State University recently welcomed prospective students and their parents to its campus for an informational open house. The open house is designed to introduce the students to the University and to answer questions they may have about studies, finances and social life. From left, Kathy Dougherty and Bonnie Pangborn of Morrow, Ohio, receive some information on scheduling classes. Dates for the spring semester open houses are Feb. 28 and March 28. Information on open houses may be obtained by calling toll-free 1-800-262-7474 (in-state) or 1-800-354-2090 (out-of-state).

(MSU photo by Ray Bradley)

####

11-10-86srt

Western Star



Photo

PUBLIC INFORMATION

JUDITH YANCY, DIRECTOR

MOREHEAD STATE UNIVERSITY

UPO BOX 1100

MOREHEAD, KY 40351

606-783-2030

ADMISSIONS OPEN HOUSE ANSWERS QUESTIONS

Morehead State University recently welcomed prospective students and their parents to its campus for an informational open house. The open house is designed to introduce the students to the University and to answer questions they may have about studies, finances and social life. From left, Rebecca and Joyce Collins of West Liberty receive some information from an admissions counselor. Dates for the spring semester open houses are Feb. 28 and March 28. Information on open houses may be obtained by calling toll-free 1-800-262-7474 (in-state) or 1-800-354-2090 (out-of-state).

(MSU photo by Ray Bradley)

####

11-10-86srt

Elliott Co News



Photo

PUBLIC INFORMATION

JUDITH YANCY, DIRECTOR

MOREHEAD STATE UNIVERSITY

UPO BOX 1100

MOREHEAD, KY 40351

606-783-2030

ADMISSIONS OPEN HOUSE ANSWERS QUESTIONS

Morehead State University recently welcomed prospective students and their parents to its campus for an informational open house. The open house is designed to introduce the students to the University and to answer questions they may have about studies, finances and social life. From left, Agnes and Angela McAdams of Vanceburg receive some information from an admissions counselor. Dates for the spring semester open houses are Feb. 28 and March 28. Information on open houses may be obtained by calling toll-free 1-800-262-7474 (in-state) or 1-800-354-2090 (out-of-state).

(MSU photo by Ray Bradley)

###

11-10-86srt

Lewis Co. Herald



Photo

PUBLIC INFORMATION

JUDITH YANCY, DIRECTOR

MOREHEAD STATE UNIVERSITY

UPO BOX 1100

MOREHEAD, KY 40351

606-783-2030

ADMISSIONS OPEN HOUSE ANSWERS QUESTIONS

Morehead State University recently welcomed prospective students and their parents to its campus for an informational open house. The open house is designed to introduce the students to the University and to answer questions they may have about studies, finances and social life. From left, Ellen Lyons of Mt. Sterling, granddaughter of Sherman and Josie Garrett of Owingsville, and Lisa Browning of Owingsville look over some of the information. Dates for the spring semester open houses are Feb. 28 and March 28. Information on open houses may be obtained by calling toll-free 1-800-262-7474 (in-state) or 1-800-354-2090 (out-of-state).

(MSU photo by Ray Bradley)

####

11-10-86srt

Mt. Sterling Advocate



Photo

PUBLIC INFORMATION

JUDITH YANCY, DIRECTOR

MOREHEAD STATE UNIVERSITY

UPO BOX 1100

MOREHEAD, KY 40351

606-783-2030

MSU DISTINGUISHED SCHOLAR

Seneca High School graduate Stephanie Ann Garner is one of 27 National Merit honorees attending Morehead State University this fall. The daughter of Mr. and Mrs. Tony Garner of Louisville, she is a recipient of the University's most prestigious scholarship, the Distinguished Scholar Award. Offering a fully-funded, four-year college education, it is earmarked for National Merit finalists and semi-finalists.

(MSU photo by Ray Bradley)

11-11-86jy

C-2



Photo

PUBLIC INFORMATION

JUDITH YANCY, DIRECTOR

MOREHEAD STATE UNIVERSITY

UPO BOX 1100

MOREHEAD, KY 40351

606-783-2030

MSU DISTINGUISHED SCHOLAR

A mathematics and computer sciences major, Joseph Hoh of Alexandria is one of 27 National Merit honorees attending Morehead State University this fall. The son of Mr. and Mrs. Joseph Hoh, he is a recipient of the University's most prestigious scholarship, the Distinguished Scholar Award. Offering a fully-funded, four-year college education, it is earmarked for National Merit finalists and semi-finalists.

(MSU photo by Ray Bradley)

11-11-86jy

Campbell Co Recorder



Photo

PUBLIC INFORMATION

JUDITH YANCY, DIRECTOR

MOREHEAD STATE UNIVERSITY

UPO BOX 1100

MOREHEAD, KY 40351

606-783-2030

MSU DISTINGUISHED SCHOLAR

Mark Manis of Greenup, son of Mr. and Mrs. Donald Manis, is one of 27 National Merit honorees attending Morehead State University. The Greenup County High School graduate is a recipient of the University's most prestigious scholarship, the Distinguished Scholar Award. Offering a fully-funded four-year college education, it is earmarked for National Merit finalists and semi-finalists.

(MSU photo by Ray Bradley)

11-11-86jy

Greenup News



Photo

PUBLIC INFORMATION

JUDITH YANCY, DIRECTOR

MOREHEAD STATE UNIVERSITY

UPO BOX 1100

MOREHEAD, KY 40351

606-783-2030

MSU DISTINGUISHED SCHOLAR

Portsmouth High School graduates Joseph Varacalli and Kristi Spears are two of 27 National Merit honorees attending Morehead State University. Varacalli, son of Mr. and Mrs. Joseph Varacalli of 3320 Seneca, and Spears, daughter of Mr. and Mrs. David E. Spears of 3711 Sheridan Road, are recipients of MSU's most prestigious scholarship, the Distinguished Scholar Award. Offering a fully-funded, four-year college education, it is earmarked for National Merit finalists and semi-finalists.

(MSU photo by Ray Bradley)

11-11-86jy

Portsmouth Times



Photo

PUBLIC INFORMATION

JUDITH YANCY, DIRECTOR

MOREHEAD STATE UNIVERSITY

UPO BOX 1100

MOREHEAD, KY 40351

606-783-2030

MSU DISTINGUISHED SCHOLAR

Rowan County High School graduates Teresa Fultz and Regan Brumagen are two of 27 National Merit honorees attending Morehead State University. The two sophomores are recipients of the University's most prestigious scholarship, the Distinguished Scholar Award. Offering a fully-funded, four-year college education, it is earmarked for National Merit finalists and semi-finalists. Fultz is the daughter of Mrs. Dixie Fultz of Rt. 6, Morehead, and the late Elmer Fultz. Brumagen is the daughter of Dr. and Mrs. David Brumagen of Morehead.

(MSU photo by Ray Bradley)

11-11-86jy

M-News



Photo

PUBLIC INFORMATION

JUDITH YANCY, DIRECTOR

MOREHEAD STATE UNIVERSITY

UPO BOX 1100

MOREHEAD, KY 40351

606-783-2030

MSU DISTINGUISHED SCHOLAR

Covington Latin High School graduate Jamison Todd Graff is one of the 27 National Merit honorees attending Morehead State University. The son of Mr. and Mrs. Gary Graff of Covington, he is a recipient of the University's most prestigious scholarship, the Distinguished Scholar Award. Offering a fully-funded, four-year college education, it is earmarked for National Merit finalists and semi-finalists. Graff is majoring in biology and psychology with a German minor.

(MSU photo by Ray Bradley)

11-11-86jy

Ky. Post

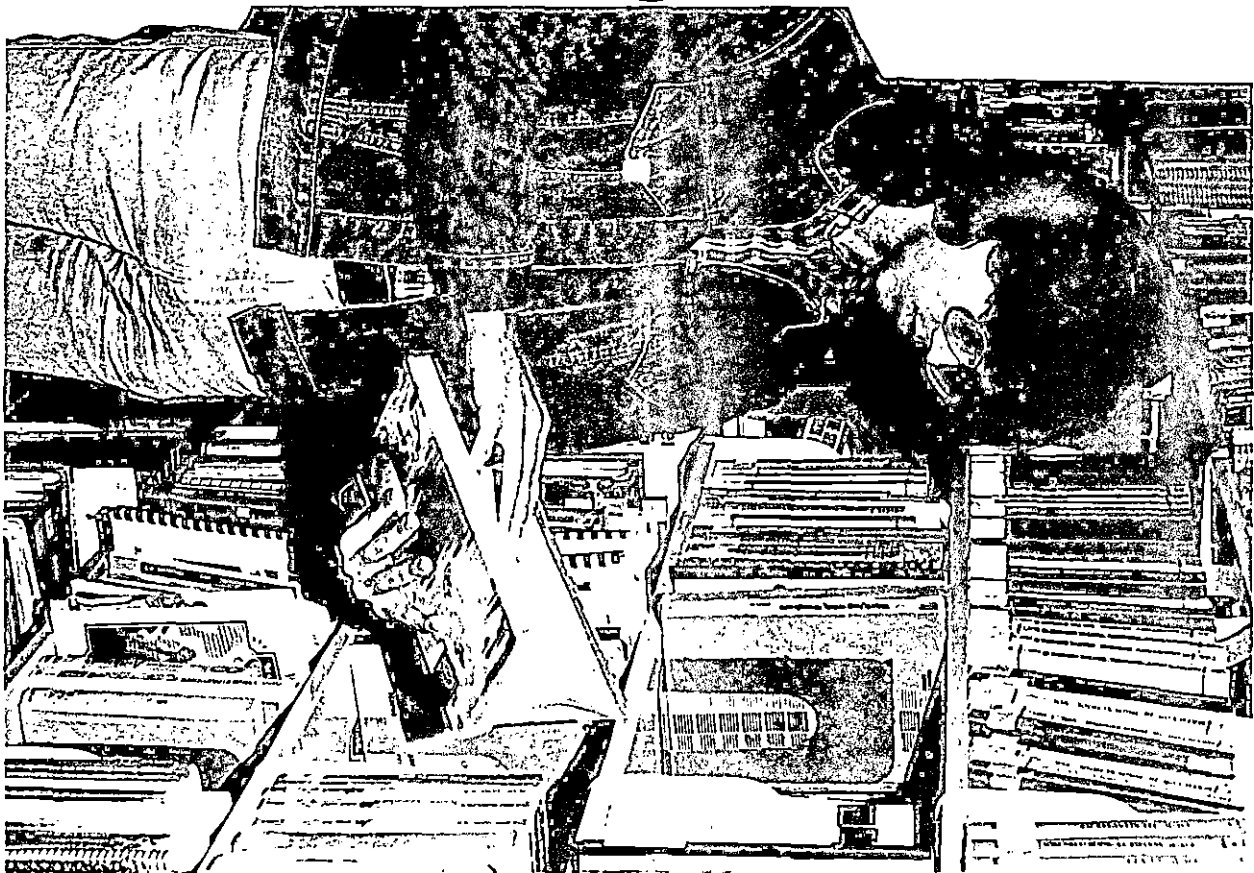

Photo

PUBLIC INFORMATION

JUDITH YANCY, DIRECTOR

MOREHEAD STATE UNIVERSITY

UPO BOX 1100

MOREHEAD, KY 40351

606-783-2030

MSU DISTINGUISHED SCHOLAR

Menifee County High School graduate Deborah Ross, daughter of Mr. and Mrs. Robert Ross of Wellington, is one of the 27 National Merit honorees attending Morehead State University. A sophomore, she is a recipient of the University's most prestigious scholarship, the Distinguished Scholar Award. Offering a fully-funded, four-year college education, it is earmarked for National Merit finalists and semi-finalists.

(MSU photo by Ray Bradley)

11-11-86jy

Menifee Co. News

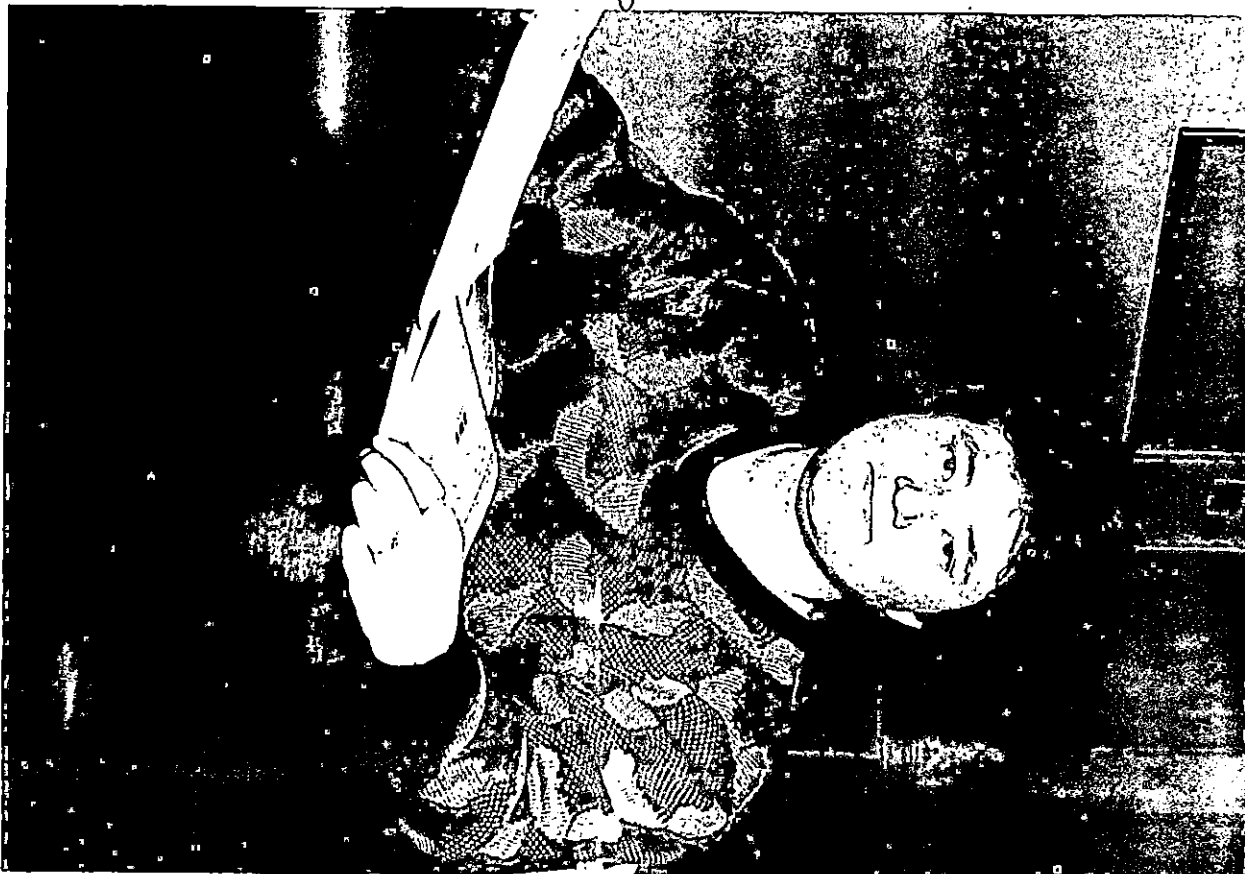

Photo

PUBLIC INFORMATION

JUDITH YANCY, DIRECTOR

MOREHEAD STATE UNIVERSITY

UPO BOX 1100

MOREHEAD, KY 40351

606-783-2030

1986-87 POLITICAL SCIENCE CLUB MEMBERS

U.S. Rep. Chris Perkins (D-Ky.), center, recently met with officers and members of Morehead State University's Political Science Club. Among those present were, from left, Roger Chaffin, Ashland senior and vice president; Sheridan Martin, Drift sophomore; Greg Bladsburn, Belfry senior and president; Amy Logan, Newark, Ohio, sophomore and treasurer; Jeff Bailey, Campton sophomore; and Marjorie Ison, Springfield Ohio, junior. The club is designed to develop interest and strengthen the understanding of all government processes.

(MSU photo by Ray Bradley)

####

11-11-86srt



News

PUBLIC INFORMATION

JUDITH YANCY, DIRECTOR

MOREHEAD STATE UNIVERSITY

UPO BOX 1100

MOREHEAD, KY 40351

606-783-2030

Nov. 11, 1986
FOR IMMEDIATE RELEASE

MOREHEAD, Ky.--Two candidates for the presidency of Morehead State University are visiting the campus this week for meetings with students, faculty, staff and the general public, it was announced today by Louie B. Nunn, chairman of the MSU Board of Regents.

Scheduled Wednesday is Dr. C. Nelson Grote, chief executive officer of the Community Colleges of Spokane, Washington. He will be followed on Thursday by Dr. James A. Adams, superintendent of the Indianapolis Public Schools.

"The board has completed its examination of the background of these two candidates who have requested an opportunity to meet with the faculty, students, townspeople and others interested in the University," Nunn said in a prepared statement.

He added that any of the other three candidates who remain under consideration also would have an opportunity to visit the campus.

The candidates will meet with staff members and the general public at 10:30 a.m., with students at 2 p.m. and with faculty members at 3:30 p.m. All sessions will be held in Breckinridge Auditorium.

Dr. Grote, 58, has headed the Spokane community college district of 65,000 students since 1981. Previously, he served 10 years as president of Schoolcraft College in Livonia, Mich., and spent 11 years as an academic administrator at Morehead State, including five years as dean of the School of Applied Sciences and Technology. He is a graduate of Eastern Illinois University, the universities of Missouri and Illinois.

(MORE)

presidential candidates
2-2-2-2-2-2-2-2-2-2-2

Dr. Adams, 50, has been superintendent of the 50,000-student Indianapolis system since 1982. Previously, he was superintendent of schools in Winston-Salem, N.C., Grosse Pointe, Mich. and Montclair, N.J. He earlier held administrative positions in the school systems of Saginaw, Mich., and Xenia, Ohio. He is a graduate of Morehead State and Ohio State universities.

####

News

PUBLIC INFORMATION

JUDITH YANCY, DIRECTOR

MOREHEAD STATE UNIVERSITY

UPO BOX 1100

MOREHEAD, KY 40351

606-783-2030

FOR IMMEDIATE RELEASE
November 12, 1986

MOREHEAD, Ky. --- Morehead State University theatre students will present "Crimes of the Heart," a Pulitzer Prize-winning drama on Nov. 18 - 22.

"The play is a warmhearted, imaginative and ultimately moving portrait of the relationship among three sisters in a small town in Mississippi," said Dr. Travis Lockhart, assistant professor of theatre and coordinator of MSU's theatre program.

The play will begin at 8 o'clock each evening in MSU's Kibbey Theatre. Reserve seat tickets are available at \$4 for adults, \$2 for children, and free to MSU students with valid I.D. cards. Reservations may be made by calling the Theatre Box Office at (606)783-2170.

The cast members are Kelli D. Whitt Callahan, Cynthiana sophomore; Julie F. Jones, Cynthiana junior; Chris J. Marshall, Union City, Ohio, graduate student; Antoinette C. Marshall, Union City, Ohio, junior; Rondell Meeks, Morehead sophomore; and Vonda Ramey, Morehead senior.

The play will be directed by Thomas Van Brunt, MSU lecturer in speech.

####

srt

Photo

PUBLIC INFORMATION

JUDITH YANCY, DIRECTOR

MOREHEAD STATE UNIVERSITY

UPO BOX 1100

MOREHEAD, KY 40351

606-783-2030

MSU THEATRE PRODUCTION

Morehead State University Theatre's production of the Pulitzer Prize-winning drama "Crimes of the Heart" opens in Kibbey Theatre on Tuesday, Nov. 18, and runs through Saturday, Nov. 22. Curtain time is 8 o'clock nightly. Rehearsing a tense scene from the show which deals with family relationships in a small town in Mississippi are, from left, Antoinette Marshall, Union City, Ohio, junior; Vonda Ramey, Morehead senior, and Kelli D. Whitt Callahan, Cynthiaia sophomore. Tickets may be reserved by calling the Theatre Box Office at (606) 783-2170.

11-6-86jy

(MSU photo by Kevin Goldy)



News

PUBLIC INFORMATION

JUDITH YANCY, DIRECTOR

MOREHEAD STATE UNIVERSITY

UPO BOX 1100

MOREHEAD, KY 40351

606-783-2030

Nov. 12, 1986
FOR IMMEDIATE RELEASE

MOREHEAD, Ky.--Capital construction projects totaling nearly \$3 million are on the drawing board at Morehead State University, pending issuance of revenue bonds by the state.

"We expect the state will announce the bond sale for \$2,850,000 sometime before the end of this calendar year," said Porter Dailey, MSU's vice president for administrative and fiscal services.

The lion's share of the funds, slightly more than \$1 million, has been earmarked for much needed roof repairs to various classroom, office and residence hall buildings.

Another \$445,000 will be used for heating, ventilation and air conditioning repairs campus - wide including six residence halls. The request also includes an additional \$245,000 for boiler control repairs and \$225,000 for an expansion of the energy management system.

Fire safety projects ranging from installation of an elevator fireman's service in several buildings to installation of smoke detection systems in others account for \$200,000 of the funds.

Improved handicapped accessibility will be addressed with the addition of elevators in Rader Hall and Combs Building at a projected cost of \$220,000.

Upgrading the University's water plant will take \$255,000 and another \$240,000 will go for resurfacing and repairs of campus streets.

"The projects have been approved by the state Division of Facilities Management and we will begin work shortly after the funding becomes available," Dailey said.

MSU's last bond issue was in 1971 for \$6.3 million for renovation of Rader Hall, construction of Reed Hall, installation of a new boiler system and farm development. The last campus capital construction project was the \$10 million Academic-Athletic Center, which was completed in 1981.

Photo

PUBLIC INFORMATION

JUDITH YANCY, DIRECTOR

MOREHEAD STATE UNIVERSITY

UPO BOX 1100

MOREHEAD, KY 40351

606-783-2030

PROJECTS ON MSU'S DRAWING BOARD

The sale of nearly \$3 million worth of revenue bonds for capital construction projects at Morehead State University is expected to be announced by the state before the end of the year. Discussing one of the several projects--repairs to MSU's boiler controls--are, from left, Porter Dailey, MSU's vice president for administrative and fiscal services, state Rep. Walter Blevins Jr., and Joe Planck, MSU's physical plant director. Blevins was active in the passage of the legislation which provided the additional funding to underwrite the bond issue.

(MSU photo by Ray Bradley)

11-11-86jy

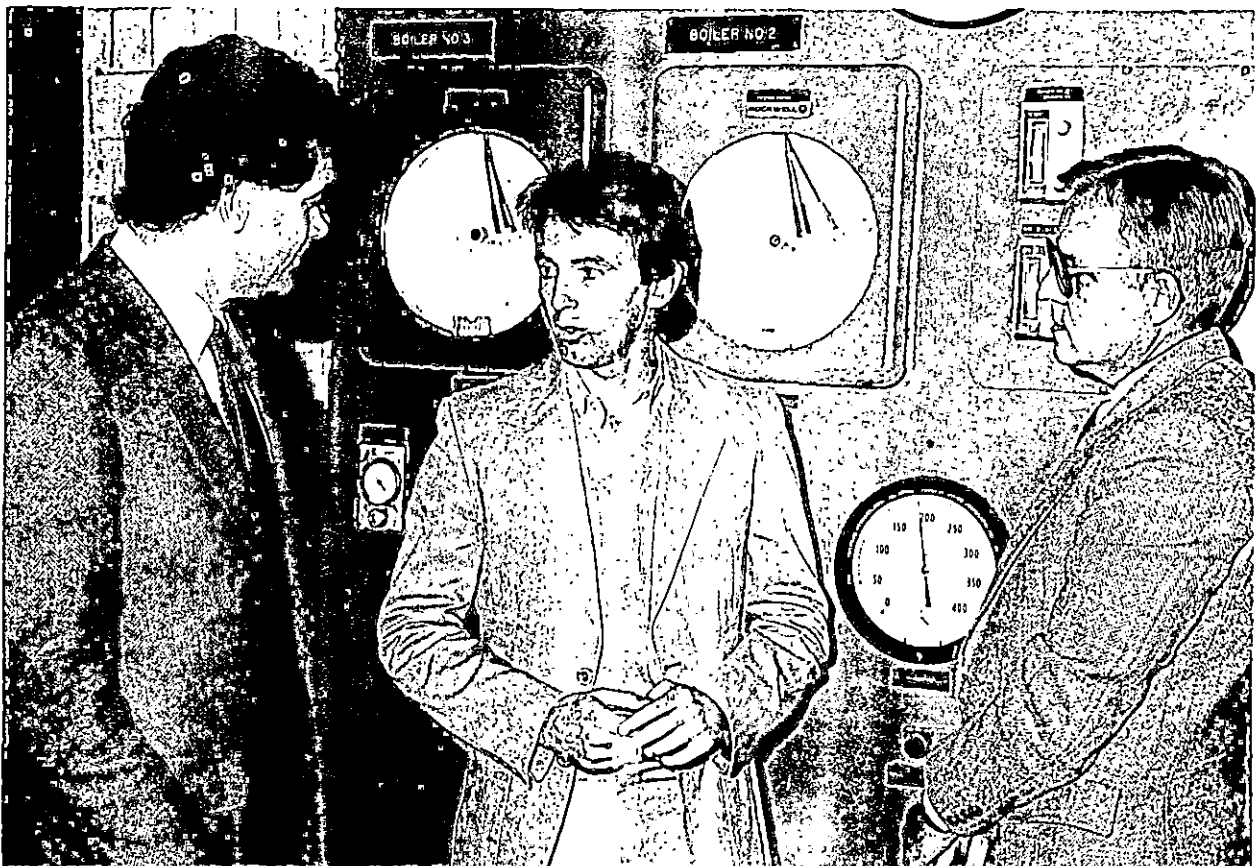

News

PUBLIC INFORMATION

JUDITH YANCY, DIRECTOR

MOREHEAD STATE UNIVERSITY

UPO BOX 1100

MOREHEAD, KY 40351

606-783-2030

Nov. 12, 1986
FOR IMMEDIATE RELEASE

MOREHEAD, Ky.--Seniors from 11 area high schools have been invited to Morehead State University for "Senior Opportunity Days," on Nov. 19 and 20.

Senior Opportunity Days allows prospective students to become familiar with the University's people and its programs, according to Keith Kappes, chair of the Senior Opportunity Days Committee.

Each day's activities will include a tour of the Academic-Athletic Center and the artificial turf at Jayne Stadium. Students also will receive a student-guided tour of campus, ending at Button Auditorium where they will be greeted by President A.D. Albright and Student Government President Carlos Cassady.

Life on campus and entertainment will be presented as part of the general session. Later, students will visit Button Drill Room to view displays by MSU's colleges and departments, student development agencies, student organizations, athletics, admissions, financial aid, housing and intercollegiate and intramural athletics.

Visiting students will be provided lunch in the Adron Doran University Center cafeteria or grill. Special visits to areas of their academic interest also will be arranged.

Seniors at other area high schools will be invited to attend "Senior Opportunity Nights" at hotels in the region. Plans are underway for nights at Ashland, Paintsville, Prestonsburg, Maysville and Pikeville.

###

News

PUBLIC INFORMATION

JUDITH YANCY, DIRECTOR

MOREHEAD STATE UNIVERSITY

UPO BOX 1100

MOREHEAD, KY 40351

606-783-2030

Nov. 13, 1986
FOR IMMEDIATE RELEASE

MOREHEAD, Ky.--Recent works by six members of Morehead State University's art faculty will be displayed in the gallery of MSU's Claypool-Young Art Building beginning Nov. 19.

The faculty exhibition, held annually, will continue through Dec. 19. The show will include displays of ceramics, paintings, drawings, photographs and wood sculptures.

MSU department of art members who will have works on display are: David Bartlett, Dixon Ferrell, and Robert Franzini, associate professors; Tom Sternal, professor and chair of the department; Joe Sartor and Stephen Tirone, assistant professors.

"The studio faculty at MSU are active artists who exhibit regularly," said Sternal. "The diversity of the exhibition is very characteristic of the department."

Gallery hours are 8 a.m. to 4 p.m. on weekdays and 9 a.m. to 4 p.m. on Saturdays.

A reception will honor the exhibitors Wednesday, Nov. 19, at 7:30 p.m. in the gallery.

####

mo

News

PUBLIC INFORMATION

JUDITH YANCY, DIRECTOR

MOREHEAD STATE UNIVERSITY

UPO BOX 1100

MOREHEAD, KY 40351

606-783-2030

Nov. 14, 1986
FOR IMMEDIATE RELEASE

MOREHEAD, Ky.--Morehead State University's Department of Music will present the MSU Orchestra in concert on Thursday, Nov. 20, at 8:15 p.m. in Duncan Recital Hall.

Directed by James R. Beane, MSU associate professor of music, the 43-member orchestra will perform works by Mozart, Rimsky-Korsakov, Bizet and Wagner.

Featured soloists for the concert will be Larry Keenan, MSU associate professor of music, on piano and Robert Pritchard, MSU assistant professor of music, on flute. Keenan will be featured in Prokofiev's "Piano Concerto No. 1." Pritchard will be heard in the Chaminade "Concertino for Flute and Orchestra."

Orchestra assistant directors are Leo Blair, MSU associate professor of music, and Suanne Blair, MSU assistant professor of music.

The concert is free and open to the public.

####

mo

News

PUBLIC INFORMATION

JUDITH YANCY, DIRECTOR

MOREHEAD STATE UNIVERSITY

UPO BOX 1100

MOREHEAD, KY 40351

606-783-2030

Nov. 14, 1986
FOR IMMEDIATE RELEASE

MOREHEAD, Ky.--Morehead State University's Department of Music and Percussive Arts Society will host "A Day of Marching Percussion," competition and festival Saturday, Nov. 15, beginning at 8 a.m. in Wetherby Gymnasium.

More than two dozen high schools from Kentucky, West Virginia, Tennessee, Indiana and North Carolina are expected to attend. This is the fourth consecutive year that MSU has sponsored the event, according to Frank Oddis, assistant professor of music and percussion division coordinator.

The schools will be competing for awards, including the Grand Champion Award, and ratings from the adjudicators. Serving as guest clinicians and adjudicators will be:

MSU alumnus Mick Back, head percussion instructor for the Spirit of Atlanta Drum and Bugle Corps; Tom Float, percussion instructor for the Blue Devils Drum and Bugle Corps; Rodney Goodhart, percussion caption head for Drum Corp International, and William Ludwig Jr., executive director of Ludwig Drum, Inc.

MSU's Marching Percussion also will give a performance demonstration featuring percussion arrangements of the guest clinicians. Admission will be \$5 for adults and \$3 for students.

###

jy

News

PUBLIC INFORMATION

JUDITH YANCY, DIRECTOR

MOREHEAD STATE UNIVERSITY

UPO BOX 1100

MOREHEAD, KY 40351

606-783-2030

Nov. 14, 1986
FOR IMMEDIATE RELEASE

MOREHEAD, Ky.--Two years ago Morehead State University didn't have a single student enrolled who had qualified as a finalist or semi-finalist in the National Merit Corp. competition.

Today, as the result of a financially-attractive recruitment program aimed at academically-talented high school seniors, the University has 27 such students on hand.

For several of the highly-sought students, the decision to select MSU also was influenced by other factors.

Mark Manis of Greenup wanted to study at MSU, but thought he'd have to take his first few years closer to home at a community college.

Since her sophomore year in high school, Stephanie Ann Garner of Louisville had known MSU was the school for her.

Garner and Manis realized their dreams thanks to the University's Distinguished Scholar Awards program. Earmarked solely for National Merit finalists or semi-finalists, it offers a fully-funded, four-year college education.

MSU's most prestigious scholarship program was launched in the fall of 1985 with awards to seven National Merit students. Those seven returned to campus this fall and the number of new Distinguished Scholars almost tripled.

Noting the friendly atmosphere, the proximity not only to their homes, but also to metropolitan areas, and the quality education available, returnees Joseph Varacalli and Kristi Spears, both of Portsmouth, Ohio, say they encourage other students to attend MSU.

"I have to work hard to do well in my classes, because the faculty--especially the science faculty--make the classes challenging," said Varacalli, a psychology major.

"I was scared my first year, but the people were so friendly," said Spears, whose father attended MSU. "You really get to know people because the school is not so big," said Spears, an elementary education major. "The faculty members in my department are just great."

Returnees Regan Brumagen and Teresa Fultz, both of Morehead, say their sophomore year is even better than their first year. While taking many of her general requirements last year, Brumagen used the time to decide upon her major.

(MORE)

National Merit Scholars
2-2-2-2-2-2-2-2-2-2-2

"This semester is the best," Brumagen said enthusiastically. She is majoring in English with a journalism minor. Her enthusiasm was echoed by Fultz, a biology major in the pre-veterinary program, whose double minors are chemistry and environmental sciences.

Fultz has taken advantage of the many special interest organizations on campus to augment her classroom experiences. She is active in the Geology Club, Environmental Sciences Club and the Pre-Veterinary Club of which she is secretary.

Pursuing a four-year degree in the para-legal program, Deborah Ross of Wellington in Menifee County last year discovered how to become better organized and to think critically. This year Ross has enrolled in one of the Honors Program classes.

Distinguished Scholars new to the campus this year say they are amazed and delighted at the small classes which result in personal attention from the faculty.

"The classes may be hard, but the teachers always take the time to work with us individually," said Garner who fell in love with the campus when she attended a jazz clinic while in high school.

Manis, a history major, noted that students weren't "treated like numbers. It's even easier to find a faculty member with time to talk to you than it was in high school," he added.

"The faculty really want to help you," said Joseph Hoh of Alexandria, who is majoring in mathematics and computer science. He said that MSU already has given him opportunities as a freshman he might not even get as a senior elsewhere, including presenting a paper at a science conference recently at Miami (Ohio) University. "I'm going to explore everything I can while here," Hoh added.

Distinguished Scholar Jamison Todd Graff of Covington says he is looking forward to getting to know some of the faculty in his department even better since he has been selected to work in a science laboratory next semester.

Graff, who spent his senior year of high school as a student in Germany on a Congressional scholarship, is majoring in psychology and biology with a German minor. As a science student, the small class atmosphere is a great plus, but perhaps even more importantly, according to Graff, "the faculty treats you with respect."

####

News

PUBLIC INFORMATION

JUDITH YANCY, DIRECTOR

MOREHEAD STATE UNIVERSITY

UPO BOX 1100

MOREHEAD, KY 40351

606-783-2030

Nov. 14, 1986
FOR IMMEDIATE RELEASE

MOREHEAD, Ky.--The final tally for Morehead State University's 1986 fall enrollment reflects a 3.5 percent increase over the fall of 1985.

This fall's headcount enrollment is 5,894, compared with 5,695 last year, MSU President A.D. Albright has announced.

Preliminary figures released to the media in late September showed a 2.8 percent increase. At that time, Dr. Albright noted that the figures could change between then and the enrollment reporting date set by the Council on Higher Education.

The increase reverses a pattern of declining enrollment which has plagued Morehead State over the past decade, including an 8.2 percent drop last fall from the previous year.

In addition to the increase in headcount figures, MSU reversed the decline in full-time students, actually gaining a student over last fall.

Dr. Albright attributed MSU's improved enrollment to three primary factors. "It was a combination of an intensive recruitment drive, an image-building promotional campaign in the region's media, and the addition of a new program of upper-division undergraduate course offerings at four two-year college sites," he said.

###

Tips

PUBLIC INFORMATION

JUDITH YANCY, DIRECTOR

MOREHEAD STATE UNIVERSITY

UPO BOX 1100

MOREHEAD, KY 40351

606-783-2030

THIS WEEK AT MOREHEAD STATE UNIVERSITY
(Nov. 16 - 22)

Tuesday, Nov. 18

3 - 4 P.M. CAREER DEVELOPMENT WORKSHOP: Career planning analysis, East Room A of the Adron Doran University Center; also 9 - 10 p.m., Alumni Tower's private dining room. Additional information: 783-2233.

8 P.M. MSU THEATRE: "Crimes of the Heart," Kibbey Theatre; through Nov. 22. Additional information: 783-2170.

Wednesday, Nov. 19

FACULTY ART SHOW: Six studio faculty members, main gallery, Claypool-Young Art Building, through Dec. 19. Reception for faculty members, 7:30 p.m., Nov. 19. Gallery hours: 8 a.m. - 4 p.m. Monday through Friday; 8:30 a.m. - 4 p.m. Saturday. Additional information: 783-2766.

8 A.M. - 4 P.M. CONTINUING EDUCATION FOR REGISTERED NURSES, Adron Doran University Center; through Nov. 21. Additional information: 783-2635.

9 A.M. SENIOR OPPORTUNITY DAYS, campuswide; also Nov. 20. Additional information: 783-2031.

Thursday, Nov. 20

8:15 P.M. MSU ORCHESTRA CONCERT, Duncan Recital Hall. Additional information: 783-2473.

Friday, Nov. 21

ALL DAY INTERCOLLEGIATE HORSE SHOW ASSOCIATION, Derrickson Agricultural Complex; also Nov. 22. Additional information: 783-2802.

3:30 P.M. SWIMMING: MSU vs. Union College, Academic-Athletic Center. Additional information: 783-2500.

Saturday, Nov. 22

9 A.M. - 4 P.M. U.S. TUMBLING ASSOCIATION DISTRICT COMPETITION, Wetherby Gymnasium. Additional information: (606)474-8041 or (606)286-2349.

####

11-6-86srt

Photo

PUBLIC INFORMATION

JUDITH YANCY, DIRECTOR

MOREHEAD STATE UNIVERSITY

UPO BOX 1100

MOREHEAD, KY 40351

606-783-2030

MSU HOSTS PERSONAL ENRICHMENT PROGRAM

Top high school home economics students and their instructors recently participated in a Personal Enrichment Program (PEP) at Morehead State University. Carolyn Taylor, MSU Department of Home Economics chair, left, presents certificates for participation to Michelle Suttles and Sandy Kitchen, both of Grayson, and Beverly Brickey of Morehead. The program, sponsored by MSU's Department of Home Economics, was designed to give students and teachers an inside look at different aspects and job opportunities in the field.

###

(MSU photo by Ray Bradley)

11-16-86mo

M-head News, Olive Hill Times



Photo

PUBLIC INFORMATION

JUDITH YANCY, DIRECTOR

MOREHEAD STATE UNIVERSITY

UPO BOX 1100

MOREHEAD, KY 40351

606-783-2030

MSU HOSTS PERSONAL ENRICHMENT PROGRAM

Top high school home economics students and their instructors recently participated in a Personal Enrichment Program (PEP) at Morehead State University. Carolyn Taylor, MSU Department of Home Economics chair, left, presents certificates for participation to Raceland High School participants Hollie McAllister and Lucinda McCloud. The program, sponsored by MSU's Department of Home Economics, was designed to give students and teachers an inside look at different aspects and job opportunities in the field.

###

(MSU photo by Ray Bradley)

11-19-86mo

Russell Co. News.



Photo

PUBLIC INFORMATION

JUDITH YANCY, DIRECTOR

MOREHEAD STATE UNIVERSITY

UPO BOX 1100

MOREHEAD, KY 40351

606-783-2030

MSU HOSTS PERSONAL ENRICHMENT PROGRAM

Top high school home economics students and their instructors recently participated in a Personal Enrichment Program (PEP) at Morehead State University. Carolyn Taylor, MSU Department of Home Economics chair, left, presents a certificate for participation to Becky Childers of Boyd County. The program, sponsored by MSU's Department of Home Economics, was designed to give students and teachers an inside look at different aspects and job opportunities in the field.

###

(MSU photo by Ray Bradley,

11-19-86mo

TDI



Photo

PUBLIC INFORMATION

JUDITH YANCY, DIRECTOR

MOREHEAD STATE UNIVERSITY

UPO BOX 1100

MOREHEAD, KY 40351

606-783-2030

MSU HOSTS PERSONAL ENRICHMENT PROGRAM

Top high school home economics students and their instructors recently participated in a Personal Enrichment Program (PEP) at Morehead State University. Carolyn Taylor, MSU Department of Home Economics chair, left, presents certificates for participation to Bath County residents Bonnie Spencer, Glenna Spencer, Michelle Butcher and Patty Butcher. The program, sponsored by MSU's Department of Home Economics, was designed to give students and teachers an inside look at different aspects and job opportunities in the field.

###

(MSU photo by Ray Bradley)

11-19-86mo

Bath Co. News-Outlook



Photo

PUBLIC INFORMATION

JUDITH YANCY, DIRECTOR

MOREHEAD STATE UNIVERSITY

UPO BOX 1100

MOREHEAD, KY 40351

606-783-2030

MSU HOSTS PERSONAL ENRICHMENT PROGRAM

Top high school home economics students and their instructors recently participated in a Personal Enrichment Program (PEP) at Morehead State University. Carolyn Taylor, MSU Department of Home Economics chair, left, presents certificates for participation to Sheldon Clark High School participants Michelle Prater, Becky Noakes and Sharon Marcum. The program, sponsored by MSU's Department of Home Economics, was designed to give students and teachers an inside look at different aspects and job opportunities in the field.

###

(MSU photo by Ray Bradley)

11-20-86mo

Mantain Courtain



Photo

PUBLIC INFORMATION

JUDITH YANCY, DIRECTOR

MOREHEAD STATE UNIVERSITY

UPO BOX 1100

MOREHEAD, KY 40351

606-783-2030

MSU HOSTS PERSONAL ENRICHMENT PROGRAM

Top high school home economics students and their instructors recently participated in a Personal Enrichment Program (PEP) at Morehead State University. Carolyn Taylor, MSU Department of Home Economics chair, left, presents certificates for participation to Rowan County High School participants Peggy Goodman and Melissa Gevedon. The program, sponsored by MSU's Department of Home Economics, was designed to give students and teachers an inside look at different aspects and job opportunities in the field.

###

(MSU photo by Ray Bradley)

11-20-86mo

M-Lead News



Photo

PUBLIC INFORMATION

JUDITH YANCY, DIRECTOR

MOREHEAD STATE UNIVERSITY

UPO BOX 1100

MOREHEAD, KY 40351

606-783-2730

MSU HOSTS PERSONAL ENRICHMENT PROGRAM

Top high school home economics students and their instructors recently participated in a Personal Enrichment Program (PEP) at Morehead State University. Carolyn Taylor, MSU Department of Home Economics chair, left, presents certificates for participation to West Carter High School participants Rachael Henderson and Chesla Blaydes. The program, sponsored by MSU's Department of Home Economics, was designed to give students and teachers an inside look at different aspects and job opportunities in the field.

###

(MSU photo by Ray Bradley)

11-20-86mo

Oliver Hill Dishes



Photo

PUBLIC INFORMATION

JUDITH YANCY, DIRECTOR

MOREHEAD STATE UNIVERSITY

UPO BOX 1100

MOREHEAD, KY 40351

606-783-2030

MSU HOSTS PERSONAL ENRICHMENT PROGRAM

Top high school home economics students and their instructors recently participated in a Personal Enrichment Program (PEP) at Morehead State University. Carolyn Taylor, MSU Department of Home Economics chair, left, presents certificates for participation to Jenny Tagliarino of Louisville, Shella Franklin of West Liberty, and Deborah Patton of Prestonsburg. The program, sponsored by MSU's Department of Home Economics, was designed to give students and teachers an inside look at different aspects and job opportunities in the field.

###

(MSU photo by Ray Bradley)

11-20-86mo

Louisville Times, Lloyd Co Times, Elliott Co



Photo

PUBLIC INFORMATION

JUDITH YANCY, DIRECTOR

MOREHEAD STATE UNIVERSITY

UPO BOX 1100

MOREHEAD, KY 40351

606-783-2030

MSU HOSTS PERSONAL ENRICHMENT PROGRAM

Top high school home economics students and their instructors recently participated in a Personal Enrichment Program (PEP) at Morehead State University. Carolyn Taylor, MSU Department of Home Economics chair, left, presents certificates for participation to Fairview High School participants Stacie Cook, Marianne Potter and Natalie Shepherd. The program, sponsored by MSU's Department of Home Economics, was designed to give students and teachers an inside look at different aspects and job opportunities in the field.

###

(MSU photo by Ray Bradley)

11-19-86mo

Group News



News

PUBLIC INFORMATION

JUDITH YANCY, DIRECTOR

MOREHEAD STATE UNIVERSITY

UPO BOX 1100

MOREHEAD, KY 40351

606-783-2030

Nov. 17, 1986
FOR IMMEDIATE RELEASE

MOREHEAD, Ky.--Anthony G. Dotson of Cleveland, Va., has been awarded a three-year Army Reserve Training Corps scholarship at Morehead State University.

According to Lt. Col. Alan R. Baldwin, MSU professor of military science, the scholarship will pay all tuition, fees, books, and supplies, plus a \$100 monthly subsistence allowance during the next two years.

Dotson, a sophomore, will be commissioned as a second lieutenant in the United States Army upon graduation and completion of ROTC. He is the son of Mr. and Mrs. Ernie G. Dotson.

###

11-11-86mo

The Sentinel

News

PUBLIC INFORMATION

JUDITH YANCY, DIRECTOR

MOREHEAD STATE UNIVERSITY

UPO BOX 1100

MOREHEAD, KY 40351

606-783-2030

Nov. 11, 1986
FOR IMMEDIATE RELEASE

MOREHEAD, Ky.--Timothy D. Blair of Blackey has been awarded a two-year Army Reserve Officers Training Corps scholarship at Morehead State University.

According to Lt. Col. Alan R. Baldwin, MSU professor of military science, the scholarship will pay tuition, fees, books, and supplies, plus a \$100 monthly subsistence allowance during the next two years.

Blair, a junior, will be commissioned as a second lieutenant in the United States Army upon graduation and completion of ROTC. He is the son of Doreen Blair.

###

11-11-86mo

Mountain Eagle

News

PUBLIC INFORMATION

JUDITH YANCY, DIRECTOR

MOREHEAD STATE UNIVERSITY

UPO BOX 1100

MOREHEAD, KY 40351

606-783-2030

Nov. 17, 1986
FOR IMMEDIATE RELEASE

MOREHEAD, Ky.--Michael A. Ockerman of Morehead has been awarded a two-year Army Reserve Officers Training Corps scholarship at Morehead State University.

According to Lt. Col. Alan R. Baldwin, MSU professor of military science, the scholarship will pay tuition, fees, books, and supplies, plus \$100 monthly subsistence allowance during the next two years.

Ockerman, a junior, will be commissioned as a second lieutenant in the United States Army upon graduation and completion of ROTC. He is the son of Mr. and Mrs. Curt Adkins.

###

11-11-86mo

471-4 News

Photo

PUBLIC INFORMATION

JUDITH YANCY, DIRECTOR

MOREHEAD STATE UNIVERSITY

UPO BOX 1100

MOREHEAD, KY 40351

606-783-2030

MSU HOSTS CHORAL FESTIVAL

Morehead State University recently hosted the 27th annual Choral Festival for High School Singers. Students from more than 20 schools in Kentucky, Ohio and Virginia attended concerts, rehearsed and performed in a 250-voice festival chorus. Students attending from Reedland High School were, front row, from left, Donna Green, director, Lynda Johnson, Kristy Brewington and Tonya Bartow. Back row, from left, were Trevor Golden, Gary Roberts, Jason Cain, Trent Johnston, Don Carpenter and Jamon McElreth.

(MSU photo by Ray Bradley)

####

11-17-86srt

Paducah Sun



Photo

PUBLIC INFORMATION

JUDITH YANCY, DIRECTOR

MOREHEAD STATE UNIVERSITY

UPO BOX 1100

MOREHEAD, KY 40351

606-783-2030

MSU HOSTS CHORAL FESTIVAL

Morehead State University recently hosted the 27th annual Choral Festival for High School Singers. Students from more than 20 schools in Kentucky, Ohio and Virginia attended concerts, rehearsed and performed in a 250-voice festival chorus. Students attending from Boyd County High School were, front row, from left, Cindy Griffith, director, Jill Taylor, Evie Sturgill, Vicki Wheeler and Tammi Stewart. Back row, from left, were Mike Blair and James Porter.

(MSU photo by Ray Bradley)

####

11-18-86srt

Daily Independent



Photo

PUBLIC INFORMATION

JUDITH YANCY, DIRECTOR

MOREHEAD STATE UNIVERSITY

UPO BOX 1100

MOREHEAD, KY 40351

606-783-2030

MSU HOSTS CHORAL FESTIVAL

Morehead State University recently hosted the 27th annual Choral Festival for High School Singers. Students from more than 20 schools in Kentucky, Ohio and Virginia attended concerts, rehearsed and performed in a 250-voice festival chorus. Students attending from Manchester High School were, front row, from left, Aimee Fisher, Sherry Meyers, Cheryl Young, Amy Prentice, Lisa Lively and Cindy Dunaway. Second row, from left, were Becky Reaves, Karen Boone, Alicia Gilkerson, Tammy Howard, Linda Neary and Jan Applegate, director. Third row, from left, were Kelly Ayres, Rita Kirschner, Marcus Woollard, Melissa Gardner, Jennifer Osman and Tony Peterson. Fourth row, from left, were Brent Bell, Chris Carrigan, Marty Gilkison, Raymond Patterson and Lloyd Hutchinson.

(MSU photo by Ray Bradley)

####

11-18-86srt

Manchester Enterprise



Photo

PUBLIC INFORMATION

JUDITH YANCY, DIRECTOR

MOREHEAD STATE UNIVERSITY

UPO BOX 1100

MOREHEAD, KY 40351

606-783-2030

MSU HOSTS CHORAL FESTIVAL

Morehead State University recently hosted the 27th annual Choral Festival for High School Singers. Students from more than 20 schools in Kentucky, Ohio and Virginia attended concerts, rehearsed and performed in a 250-voice festival chorus. Students attending from Allen County High School were, front row, from left, Teresa Martin, Connie Hughes, Jean Anne Brown and Andrea Cooper. Back row, from left, were Gary Martin, director, Jimmy Martin and Chris Shockley.

(MSU photo by Ray Bradley)

####

11-18-86srt

Allen Co. News



Photo

PUBLIC INFORMATION

JUDITH YANCY, DIRECTOR

MOREHEAD STATE UNIVERSITY

UPO BOX 1100

MOREHEAD, KY 40351

606-783-2030

MSU HOSTS CHORAL FESTIVAL

Morehead State University recently hosted the 27th annual Choral Festival for High School Singers. Students from more than 20 schools in Kentucky, Ohio and Virginia attended concerts, rehearsed and performed in a 250-voice festival chorus. Students attending from Simon Kenton High School were, front row, from left, Jean Shotwell, director, Toni Nicholson, Tracy Pickett, Julie Platt, Michelle Adams and Nancy Platt, chaperone. Second row, from left, were Jeff Everman, Stacie DeArmy, Laura Doughty, Missy Shotwell, Shannon Bellamy and Jim Novak. Third row, from left, were Chad Robinson, Rich Adams, Bill Thorton, Jason Meyer, Steve Richards and Roger Keith.

(MSU photo by Ray Bradley)

####

11-18-86srt

News Enterprise



Photo

PUBLIC INFORMATION

JUDITH YANCY, DIRECTOR

MOREHEAD STATE UNIVERSITY

UPO BOX 1100

MOREHEAD, KY 40351

606-783-2030

MSU HOSTS CHORAL FESTIVAL

Morehead State University recently hosted the 27th annual Choral Festival for High School Singers. Students from more than 20 schools in Kentucky, Ohio and Virginia attended concerts, rehearsed and performed in a 250-voice festival chorus. Students attending from Breathitt County High School were, front row, from left, Debbie DeHoag, director, Linda Caudill, Evette Dousay and Bonnie Ashcraft. Second row, from left, were Valerie Johnson, Melissa Hays, Tammie Howard and Tonya Johnson.

(MSU photo by Ray Bradley)

####

11-18-86srt

Jackson Series



Photo

PUBLIC INFORMATION

JUDITH YANCY, DIRECTOR

MOREHEAD STATE UNIVERSITY

UPO BOX 1100

MOREHEAD, KY 40351

606-783-2030

MSU HOSTS CHORAL FESTIVAL

Morehead State University recently hosted the 27th annual Choral Festival for High School Singers. Students from more than 20 schools in Kentucky, Ohio and Virginia attended concerts, rehearsed and performed in a 250-voice festival chorus. Students attending from Maysville High School were, front row, from left, Karen Fulton, director, Jennifer May, Maria Fletcher, Adrina Black and Melissa Thompson. Back row, from left, were Chris Berry, Malik Johnson, LeMont Humphrey, Cheryl Stewart and Aileen Fite.

(MSU photo by Ray Bradley)

####

11-19-86srt

Leader-Independent



Photo

PUBLIC INFORMATION

JUDITH YANCY, DIRECTOR

MOREHEAD STATE UNIVERSITY

UPO BOX 1100

MOREHEAD, KY 40351

606-783-2030

MSU HOSTS CHORAL FESTIVAL

Morehead State University recently hosted the 27th annual Choral Festival for High School Singers. Students from more than 20 schools in Kentucky, Ohio and Virginia attended concerts, rehearsed and performed in a 250-voice festival chorus. Students attending from Fleming County High School were, from left, Sue Guth, director, Snobiea Jeffries, George McKee, Lee Delaney and Cathy Thomas.

(MSU photo by Ray Bradley)

####

11-19-86srt

Fleming County Gazette



Photo

PUBLIC INFORMATION

JUDITH YANCY, DIRECTOR

MOREHEAD STATE UNIVERSITY

UPO BOX 110J

MOREHEAD, KY 40351

606-783-2030

MSU HOSTS CHORAL FESTIVAL

Morehead State University recently hosted the 27th annual Choral Festival for High School Singers. Students from more than 20 schools in Kentucky, Ohio and Virginia attended concerts, rehearsed and performed in a 250-voice festival chorus. Students attending from John I Burton High School were, from left, Laura Bevins and Bobbie Bevins, director.

(MSU photo by Ray Bradley)

####

11-19-86srt

Herald-Courier



Photo

PUBLIC INFORMATION

JUDITH YANCY, DIRECTOR

MOREHEAD STATE UNIVERSITY

UPO BOX 1100

MOREHEAD, KY 40351

606-783-2030

MSU HOSTS CHORAL FESTIVAL

Morehead State University recently hosted the 27th annual Choral Festival for High School Singers. Students from more than 20 schools in Kentucky, Ohio and Virginia attended concerts, rehearsed and performed in a 250-voice festival chorus. Students attending from the Louisville School of Performing Arts were, front row, from left, David Brown, director, Donna Brown, Jim Oates, Deveron Woodson, Deidra Paym, Tracey Brown, Unity Nkosi, Betsy Kelley and Tamara Sammons. Second row, from left, were Alicia Alexander, Joy Hicks, Sam Jensen, Jerry Crawley, Rob Robertson, Yvette Nichols, Olivia Blackmon and Steven Spears. Third row, from left, were Cheryl Henry, Celeste Tucker, Cleo Downing, Stella Keidann, Rachel Hagan, Laura Wright, Amy Jo Harrington and Amy Zirnhe'd. Fourth row, from left, were Lisa Banks, Alex Redden, Philip Wakeman, Charles Miller, Corey McCathern, Damon Biddix, Garlon Sills and Marsha Dunlap.

(MSU photo by Ray Bradley)

11-19-86srt

Courier Journal - neighbors
editor



Photo

PUBLIC INFORMATION

JUDITH YANCY, DIRECTOR

MOREHEAD STATE UNIVERSITY

UPO BOX 1100

MOREHEAD, KY 40351

606-783-2030

MSU HOSTS CHORAL FESTIVAL

Morehead State University recently hosted the 27th annual Choral Festival for High School Singers. Students from more than 20 schools in Kentucky, Ohio and Virginia attended concerts, rehearsed and performed in a 250-voice festival chorus. Students attending from Rowan County High School were, front row, from left, Noel Weaver, director, Kay Malone, Tricia Stewart, Sommai Purintun, Todd Collins (seated), Kathryn Hule, Niki Jones and Anna Conarro, accompanist. Second row, from left, were Lee Ann Walke, Angie Hall, Jenny Ycung, Monica Jones, Se Layne, Lisa Black, Angie Griesinger and Kim Walters. Third row, from left, were Todd Buttry, Jamie Spears, Marty Adkins; Kearston Coyle, Lisa Caldwell, Shannon Gallaher, Sam Carpenter and E.P. Bignon. Fourth row, from left, were Kolby Kappes, Jon Nutter, Buddy Smith, Rod Middleton, Jerett Gieseler, Brent Gallaher and Mack Malone.

(MSU photo by Ray Bradley)

####

11-19-86srt

Morehead News



Photo

PUBLIC INFORMATION

JUDITH YANCY, DIRECTOR

MOREHEAD STATE UNIVERSITY

UPO BOX 1100

MOREHEAD, KY 40351

606-783-2030

MSU HOSTS CHORAL FESTIVAL

Morehead State University recently hosted the 27th annual Choral Festival for High School Singers. Students from more than 20 schools in Kentucky, Ohio and Virginia attended concerts, rehearsed and performed in a 250-voice festival chorus. Students attending from Mason County High School were, front row, from left, C.J. Hunter, director, Sarah Dennison, Rachel Dennison, Maureen Comer, Gretchen French, Paula Mendell, Shawna Sauer and Elaine Meng. Second row, from left, were Monica Mitchell, Chiaia Fulton, Chris Roberson, Charlie Clarke, Richard Wilson, Chris Curtis, Kami Kattelus and Keith Grant. Third row, from left, were Jamey Tolle, Aaron Copsey, Dale Jefferson, Michael Q. Castle, Stacey Ellison, Tony McElfresh and Jimmy Davis.

(MSU photo by Ray Bradley)

####

11-19-86srt

Seeger - end.



Photo

PUBLIC INFORMATION

JUDITH YANCY, DIRECTOR

MOREHEAD STATE UNIVERSITY

UPO BOX 1160

MOREHEAD, KY 40351

606-783-2030

MSU HOSTS CHORAL FESTIVAL

Morehead State University recently hosted the 27th annual Choral Festival for High School Singers. Students from more than 20 schools in Kentucky, Ohio and Virginia attended concerts, rehearsed and performed in a 250-voice festival chorus. Students attending from Harrison County High School were, front row, from left, Mary Ruth Hendricks, director, Mamie Thomas, Stacy Whitaker and Nancy Woolumas. Second row, from left, were Chuck Mastin and Kevin Coy.

(MSU photo by Ray Bradley)

####

11-18-86srt

Cop. Democrat



Photo

PUBLIC INFORMATION

JUDITH YANCY, DIRECTOR

MOREHEAD STATE UNIVERSITY

UPO BOX 1100

MOREHEAD, KY 40351

606-783-2030

MSU HOSTS CHORAL FESTIVAL

Morehead State University recently hosted the 27th annual Choral Festival for High School Singers. Students from more than 20 schools in Kentucky, Ohio and Virginia attended concerts, rehearsed and performed in a 250-voice festival chorus. Students attending from Paul Blazer High School were, front row, from left, Robert Doss, director, Michael Moore, Shelley Ross, Alysa Stephens, Amy Richardson, Jenni Farrar and Brent Shattles. Second row, from left, were Kelley Patterson, Nancy Reneau, Teresa Harvey, Peggy Skaggs, Kim Davis, Dana Ausban and Jackie Lewis. Third row, from left, were Tim Quade, David Patterson, Brian Shanks, Marc Vonderheide, Robert Cox, Armand Lyons and Gayle Moetz.

(MSU photo by Ray Bradley)

####

11-19-86srt

TDI



MSU HOSTS CHORAL FESTIVAL

Morehead State University recently hosted the 27th annual Choral Festival for High School Singers. Students from more than 20 schools in Kentucky, Ohio and Virginia attended concerts, rehearsed and performed in a 250-voice festival chorus. Students attending from West Union High School were, front row, from left, Thom Hamrick, director, Susan Stone, LaRay Cobb, Shelly Seaman, Felicia Hoop, Regina Johnson, Marla Swearingen, Nathan Whitt, Clay Hamrick, Brent McClellan, Tiffany Creek, Renee Hawkins, Crystal Holt, Wilhelmina Basa, Gary Grimsley, Greg Griffin, Bill Hull, Jessie Barger, Jeff Griffin and Nancy Schneider, assistant director. Second row, from left, were Lori Tumbleson, Angie Williams, Karisa Stultz, Shanna Ellis, Karla Stultz, Lori Harmon, Lanna McFarland, John Shelton, Rick Hanson, Craig Gaffin, Rob Hawkins, Becky Josche, Debbie Edmister, Amanda Blevins, Jason Ashley, Oggie Basa, Todd Louiso, Eric Combs and Derek Frost. Third row, from left, were Monja Shiveley, Becky Mason, Dawn Bevans, Sherena Richter, Joy Bickle, Brad Baldwin, Denver Seaman, Jeff Newman, Blaine Roush, Jeff Rice, Tonya Grommas, Tracy Purdy, Tiffany Purdy, Rhonda Owens, Buffy Grooms, Troy Shelton, Ken Smith, Craig Campbell and Jay Hazelbaker.

(MSU photo by Ray Bradley.)

Manchester Signal

1.

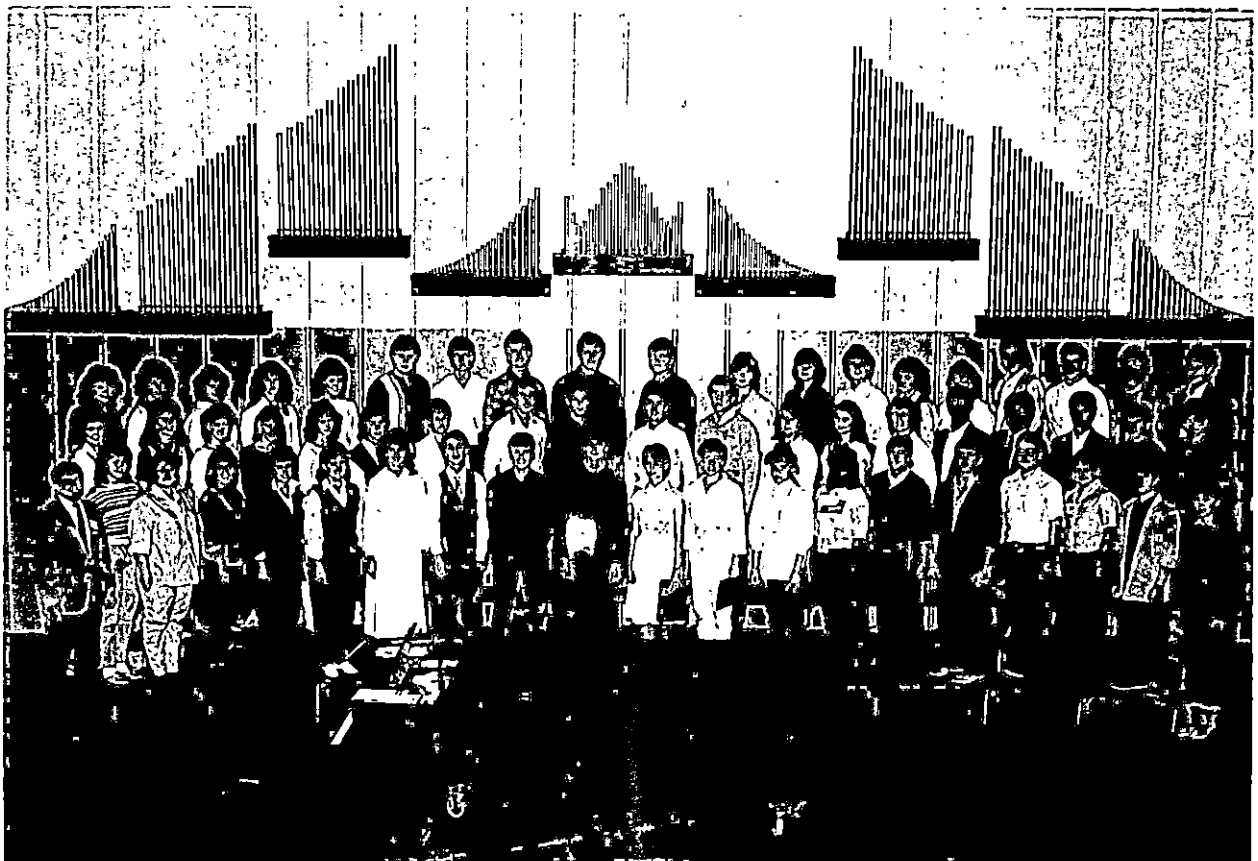

News

PUBLIC INFORMATION

JUDITH YANCY, DIRECTOR

MOREHEAD STATE UNIVERSITY

UPO BOX 1100

MOREHEAD, KY 40351

606-783-2030

Nov. 17, 1986
FOR IMMEDIATE RELEASE

MOREHEAD, Ky.--Dr. C. Nelson Grote, a former Morehead State University dean, will return to campus as president on July 1 after a 15-year absence.

MSU's Board of Regents voted unanimously Friday (Nov. 14) to name Dr. Grote as the University's 11th president, following a nearly three-hour executive session.

Dr. Grote, currently chief executive officer of the Community Colleges of Spokane, Wash., served as dean of MSU's College of Applied Sciences and Technology from 1966 to 1971 and as Division of Applied Arts chair for six years previously. Leaving MSU to become president of Schoolcraft College in Livonia, Mich., Dr. Grote accepted the Spokane post in 1981.

Moving that the regents select Dr. Grote to succeed current President A.D. Albright, Board Vice Chairman Edward T. Breathitt cited several reasons for the choice. Breathitt, who also chaired the presidential search committee, addressed Dr. Grote's administrative experience, his "outstanding leadership abilities" as demonstrated in his previous posts and his commitment to Morehead State.

Earlier, Board Chairman Louie B. Nunn told the more than 200 faculty, staff, students and townspeople attending the meeting that MSU "is at a crossroads. The action we take will not only affect the immediate but the long-range future of this University."

While all the finalists for the post were "worthy," Breathitt said, "at this time Dr. Grote is the choice we should make."

The apparent front-runners Dr. Grote and MSU alumnus Dr. James Adams, superintendent of the Indianapolis Schools, visited the campus Wednesday and Thursday, respectively to meet in public forums with townspeople, MSU faculty, staff and students.

In those discussions, Dr. Grote repeatedly made the point that he and his wife, Wilma, considered Morehead home and that the MSU presidency was the only position that would lure him from his present post.

"We want to come home," he said. "This is a very special place," he added, noting that although born in Illinois he had "adopted Kentucky. I know Eastern Kentucky people, I love Eastern Kentucky people and I believe I can make a contribution," he said.

(MORE)

Dr. Grote
2-2-2-2-2-2

Dr. Grote, whose 37 years in education includes 27 in higher education, also stressed that he would not come with "a briefcase full" of plans, but that he wanted to have an opportunity to analyze the issues.

In his first news conference Friday evening as president-elect, the 58-year-old educator/administrator said he planned to visit the campus frequently over the next few months and would "hit the ground running on July 1."

Admitting to feeling a sense of awe, Dr. Grote explained that feeling was not from the size or complexity of the challenges or the title, but from "the expectations of the people here and what they think MSU should be in years to come. It's a heavy responsibility for us," he said.

Dr. Grote said he would place an emphasis on professional development activities for faculty and staff and on marketing the school not only in student recruitment but by following up efforts already begun by Dr. Albright to restore the University's image in the region. He also said he will focus on MSU's ties to public education in the region and to Kentucky's economic development.

Committing himself to "systematic change," Dr. Grote said, "One has to sense how much change an institution can absorb over a period of time."

Dr. Grote received his bachelor's degree from Eastern Illinois University, his master's degree from the University of Missouri and his doctorate from the University of Illinois. He is a former public school teacher and was a vocational education administrator for four years with the Kentucky Department of Education.

####

jy

Photo

PUBLIC INFORMATION

JUDITH YANCY, DIRECTOR

MOREHEAD STATE UNIVERSITY

UPO BOX 1100

MOREHEAD, KY 40351

606-783-2030

ROWAN COUNTY SENIORS VISITING MSU

Rowan County Senior High School students are participating in "Senior Opportunity Days" at Morehead State University today (Nov. 21). Dr. Randy Wells, MSU's coordinator of school relations, left, discussed the day's itinerary with Lisa Browning, MSU Alumni Association first vice president, and Marvin Moore, RCSHS principal, at a recent meeting. More than 100 seniors are attending the activities which include a campus tour, greetings by President A.D. Albright and Student Government President Carlos Cassady, and information on MSU's colleges, programs and student services. Included in the general session, is a skit depicting campus life.

(MSU photo by Pauline Young)
11-1786ov



News

PUBLIC INFORMATION

JUDITH YANCY, DIRECTOR

MOREHEAD STATE UNIVERSITY

UPO BOX 1100

MOREHEAD, KY 40351

606-783-2030

Nov. 17, 1986
FOR IMMEDIATE RELEASE

MOREHEAD, Ky.--Dennis Karwatka, associate professor of industrial education at Morehead State University, is senior author of a recently published book entitled "Auto Mechanics."

The illustrated, 600-page volume is a high school level textbook, published by Changing Times Education Service, EMC Publishing.

Karwatka wrote more than half of the book, collaborating with James Van DePolder, associate professor of engineering technology at Western Michigan University, and Melvin E. Wheeler, instructor of industrial arts at Rolling Meadows High School in Illinois.

"The book explains how all parts of an automobile work," according to Karwatka. He called the book "all inclusive," saying that it "contains such information as how to check a car radio speaker."

A member of MSU's faculty since 1970, Karwatka has a second textbook coming out in January. Entitled "Energy in Transportation," the book is directed at the middle school level.

A native of Chicago, Karwatka received his B.S. degree from Rose Polytechnic Institute and the M.S. degree from Indiana State University. A former instructor of physics at Indiana State University, he has been a scout leader for 12 years. He resides in Green Valley Acres, Morehead, with his wife, Carole, and two children, Alex and Jill.

####

mo

News

PUBLIC INFORMATION

JUDITH YANCY, DIRECTOR

MOREHEAD STATE UNIVERSITY

UPO BOX 1100

MOREHEAD, KY 40351

606-783-2030

Nov. 17, 1986
FOR IMMEDIATE RELEASE

MOREHEAD, Ky.--High school seniors in Morehead State University's 22 county service region are eligible to participate in MSU's first Constitutional Essay and Scholarship Competition.

Contest entrants will write a 1,000 to 1,500 word essay on the topic "How Does the Separation of Powers Help Make the Constitution Work?" The topic is the same as that for the National Bicentennial Writing Competition sponsored by the Commission on the Bicentennial of the U.S. Constitution. Students may enter both competitions, according to William Green, MSU assistant professor of government, geography and history.

The winner will be awarded the MSU Constitutional Scholarship which is valued at \$5,520 over four years. The scholarship will go to an entering full-time freshman for the 1987-88 academic year at MSU and is renewable for three academic years. A certificate and book on the Constitution will also be presented to the winning author. The winner's sponsoring teacher will receive a certificate and a choice of a tuition-free, three-hour semester course at MSU or a trip to the 1987 meeting of the Kentucky Council for the Social Studies.

The deadline for the competition is March 1, 1987. The winner will be announced on April 1, 1987.

Joining MSU in sponsoring the competition are the Kentucky Council for the Social Studies, Kentucky Historical Society, Kentucky Political Science Association and the Southern Social Studies Quarterly.

Guidelines for the competition may be obtained by contacting Dr. Green, Department of Geography, Government and History, Morehead State University, Morehead, Ky., 40351, or by calling Dr. Green at 783-2128 or 783-2090.

mo

####

Photo

PUBLIC INFORMATION

JUDITH YANCY, DIRECTOR

MOREHEAD STATE UNIVERSITY

UPO BOX 110C

MOREHEAD, KY 40351

606-783-2030

MSU FRATERNITY RAISES FUNDS

Morehead State University's Tau Kappa Epsilon fraternity, in cooperation with TKE's from Marshall University and University of Charleston helped raise funds for St. Jude's Children's Cancer Research Center in Memphis, Tenn. Despite rainy weather, the students rolled a keg from Hurricane, W.Va., to Huntington, W.Va., raising more than \$2,000. MSU's TKE Chapter President Tommy Fern of Flemingsburg and member Steve Strathmann of Williamsburg, Ohio, coordinated the Nov. 8 event. Among the MSU participants were, front row from left, Greg S. Frasure, Brian Kegley, Michael Potter, Tim Isenhoff, Louis Swanager, Todd Taylor, Jim Bob Hamilton, and Joe Ellison; second row, from left, Todd Gibson, Larry Quillen, Steve Maynard; Tom Fern, Greg Tilford, Jody Barker, Mitch Roberts, Duffy Dyer, Cho Casey, Joey Gooslin, and Bill Stewart; third row from left, Dave Roberts, Bob VanNostrand, Ty Bowell, Greg D. Frasure, Chris Whittaker, Chet Gregory, Bill Meister, Craig Adams, Toby Kems, Jody Denney and Greg Davis; back row from left, Joey Varacalli, Ed Bickell, Shawn Porter, Jeff Sexton, Brian Hilderbrandt, Kelly Creighton, Bucky Mullins, James Boggs, Steve Strathmann and Dave Knauff.

(MSU photo by Ray Bradley)

11-18-86py



[The right side of the page contains a large area of white space with scattered black specks and noise, which is likely an artifact from the scanning process. No legible text is present.]

Photo

PUBLIC INFORMATION

JUDITH YANCY, DIRECTOR

MOREHEAD STATE UNIVERSITY

UPO BOX 1100

MOREHEAD, KY 40351

606-783-2030

MSU'S JACOBS FIELD

Dedication ceremonies were held in Jayne Stadium at half-time of the Morehead State University-Youngstown State University game naming the football field for the Cincinnati broadcasting executive and his wife who funded the installation of artificial turf on the field. Presenting Susan and Terry Jacobs, at right, with a framed, color aerial photograph of the field to commemorate the day were MSU President-elect C. Nelson Grote, left, and the University's current president, Dr. A.D. Albright.

(MSU photo by Kevin Goldy)

11-18-86jy



News

PUBLIC INFORMATION

JUDITH YANCY, DIRECTOR

MOREHEAD STATE UNIVERSITY

UPO BOX 1100

MOREHEAD, KY 40351

606-783-2030

Nov. 18, 1986
FOR IMMEDIATE RELEASE

MOREHEAD, Ky.--Businesses are often faced with the need to finance inventory increases, production increases, facility enlargement or other expansions to increase capability for more revenue.

Too often, the business person is not always aware of all channels available for financing expansion or for financing start-up of a totally new enterprise.

A two-hour program, hosted by Morehead State University's East Kentucky Small Business Development Center, will be conducted on Nov. 20 in the Butler Hall Conference Room to address some of these areas. The SBDC is part of MSU's Department of Business and Economics.

The topics will include financing business start-up or expansion with emphasis on governmental financial programs and other traditional sources.

Participating in the program will be representatives of the program's co-sponsors: the Small Business Administration, Gateway Area Development District, the Peoples Bank of Morehead, the Kentucky Small Business Development Centers and other financial institutions--such as insurance companies--offering business loans in the state.

There will be a \$15 fee. Attendance will be limited to the first 15 people registering in order to focus on each participant's individual needs. The program format includes an hour-long formal presentation, followed by a question and answer session and 30-minutes of personal counseling.

Additional information and reservations may be obtained by calling Georgia Sammons or Jerry Gouge at 783-2077 from 8 a.m. to 4:30 p.m.

####

jy

News

PUBLIC INFORMATION

JUDITH YANCY, DIRECTOR

MOREHEAD STATE UNIVERSITY

UPO BOX 1100

MOREHEAD, KY 40351

606-783-2030

Nov. 19, 1986
FOR IMMEDIATE RELEASE

MOREHEAD, Ky.--Three Morehead State University students received top honors at the State College Music Auditions held on MSU's campus during the Kentucky Music Teachers Association State Convention last month.

Chip Lewis, senior theory/composition major, won the composition category. Son of Charles and Donna Lewis of Flatwoods, Lewis has studied composition with Dr. Frederick Mueller, MSU professor of music, and Dr. Christopher Gallaher, MSU's Department of Music chair. Lewis' original composition was entitled "Menagerie."

Louanna Fillmore, senior voice education major, was the winner of the voice audition. She is the daughter of Sam and Mary Lou Fillmore of Friendship, Ohio. A soprano, Fillmore is a student of Vasile Venetozzi, MSU associate professor of music. She performed selections by Puccini, Roem, Barber and Menotti.

Dianne Martin, junior music performance major, won the woodwind audition. The daughter of Frederick and Deanna Martin of Hamilton, Ohio, she plays flute. Martin studies under Robert Pritchard, MSU assistant professor of music. She performed selections by Guffes, Poulenc, Bach and Cnesco.

Lewis, Fillmore and Martin will represent Kentucky in the collegiate competition at the Music Teachers National Association Southern Divisional Conference in Louisville, January 16-18.

####

mo

News

PUBLIC INFORMATION

JUDITH YANCY, DIRECTOR

MOREHEAD STATE UNIVERSITY

UPO BOX 1100

MOREHEAD, KY 40351

606-783-2030

Nov. 20, 1986
FOR IMMEDIATE RELEASE

MOREHEAD, Ky.--"Eastern Kentucky: A Pictorial History" is the title of a photography exhibit compiled by Dr. Stuart S. Sprague, Morehead State University professor of history, now on display in University of Kentucky's Appalachian Center.

The exhibit will continue through Dec. 19. Dr. Sprague's book by the same name is a history of 49 Eastern Kentucky counties from pioneer days to present. Pictures included in the exhibit are representative of those in the volume which contains nearly 500 photographs.

A noted Kentucky historian, Dr. Sprague has been teaching at MSU since 1968. He received both his B.A. and M.A.T. degrees from Yale University and earned his doctorate from New York University.

####

mo

News

PUBLIC INFORMATION

JUDITH YANCY, DIRECTOR

MOREHEAD STATE UNIVERSITY

UPO BOX 1100

MOREHEAD, KY 40351

606-783-2030

Nov. 21, 1986
FOR IMMEDIATE RELEASE

MOREHEAD, Ky.--Morehead State University will close for the Thanksgiving holidays at 11:30 a.m. Wednesday, Nov. 26.

Classes will resume and offices reopen at 8 a.m. Monday, Dec. 1.

####

jy

News

PUBLIC INFORMATION

JUDITH YANCY, DIRECTOR

MOREHEAD STATE UNIVERSITY

UPO BOX 1100

MOREHEAD, KY 40351

606-783-2030

Nov. 21, 1986
FOR IMMEDIATE RELEASE

MOREHEAD, Ky.--Popular jazz and contemporary tunes will be featured in a performance by the Commodores, the U.S. Navy's premier jazz ensemble, in Morehead State University's Button Auditorium on Monday, Nov. 24 at 8 p.m.

The concert, free and open to the public, is sponsored by MSU's Department of Music.

Known for its varied styles of music, the ensemble presents sounds ranging from those reminiscent of the swing era to today's high-energy music. Vocals and instrumental solos are featured as part of the band's performance.

Directed by Master Chief Musician Gary Elliott, the 18-piece band is well traveled, having toured Central and South America, Europe and the United States. The Commodores have performed at numerous jazz festivals across the country and have been joined by guest artists including Dizzy Gillespie and Grover Washington, Jr.

The ensemble frequently performs at National Music Educators' conventions and also conducts jazz clinics with high school and college music departments.

"We bring the Navy into communities using the language of music," explains Elliott, "and we're proud to present the pride and professionalism of today's Navy."

####

mo

News

PUBLIC INFORMATION

JUDITH YANCY, DIRECTOR

MOREHEAD STATE UNIVERSITY

UPO BOX 1100

MOREHEAD, KY 40351

606-783-2030

Nov. 21, 1986
FOR IMMEDIATE RELEASE

MOREHEAD, Ky.--Morehead State University will be represented by 56 students in the 1987 edition of Who's Who Among Students in American Universities and Colleges.

Two West Liberty residents were among those students representing MSU. They were Lisa K. Adkins, senior and Devetta Hill, junior. They join other outstanding students recommended by more than 1,400 universities and colleges throughout the country.

To be selected for inclusion in the listing, a student must demonstrate academic achievement, service to the community, leadership ability in extracurricular activities, and the potential for continued success.

####

srt

Elliott Co. News

News

PUBLIC INFORMATION

JUDITH YANCY, DIRECTOR

MOREHEAD STATE UNIVERSITY

UPO BOX 1100

MOREHEAD, KY 40351

606-783-2030

Nov. 21, 1986
FOR IMMEDIATE RELEASE

MOREHEAD, Ky.--Morehead State University will be represented by 56 students in the 1987 edition of Who's Who Among Students in American Universities and Colleges.

Seven Rowan County residents were among those representing MSU. They are senior Joseph Barrett; senior Alice Berry; graduate student Pamela Hensley; senior Lisa Lally; senior Suzanne Mantooth; senior Vonda Kay Ramey, and senior Tracy D. Stewart. They join other outstanding students recommended by more than 1,400 universities and colleges throughout the country.

To be selected for inclusion in the listing, a student must demonstrate academic achievement, service to the community, leadership ability in extracurricular activities, and the potential for continued success.

####

srt

M-News

News

PUBLIC INFORMATION

JUDITH YANCY, DIRECTOR

MOREHEAD STATE UNIVERSITY

UPO BOX 1100

MOREHEAD, KY 40351

606-783-2030

Nov. 21, 1986
FOR IMMEDIATE RELEASE

MOREHEAD, Ky.--Morehead State University will be represented by 56 students in the 1987 edition of Who's Who Among Students in American Universities and Colleges.

Inez senior Carlos Cassady, son of Billy Ray Cassady, is among those students representing MSU. He joins other outstanding students recommended by more than 1,400 universities and colleges throughout the country.

To be selected for inclusion in the listing, a student must demonstrate academic achievement, service to the community, leadership ability in extracurricular activities, and the potential for continued success.

####

srt

The Martin Connection

News

PUBLIC INFORMATION

JUDITH YANCY, DIRECTOR

MOREHEAD STATE UNIVERSITY

UPO BOX 1103

MOREHEAD, KY 40351

606-783-2030

Nov. 21, 1986
FOR IMMEDIATE RELEASE

MOREHEAD, Ky.--Morehead State University will be represented by 56 students in the 1987 edition of Who's Who Among Students in American Universities and Colleges.

Two Cynthiana seniors are among those representing MSU. They are Jon Maybriar and Thomas Rodgers. They join other outstanding students recommended by more than 1,400 universities and colleges throughout the country.

To be selected for inclusion in the listing, a student must demonstrate academic achievement, service to the community, leadership ability in extracurricular activities, and the potential for continued success.

####

srt

Cynthiana Democrat

News

PUBLIC INFORMATION

JUDITH YANCY, DIRECTOR

MOREHEAD STATE UNIVERSITY

UPO BOX 1100

MOREHEAD, KY 40351

606-783-2030

Nov. 21, 1986
FOR IMMEDIATE RELEASE

MOREHEAD, Ky.--Morehead State University will be represented by 56 students in the 1987 edition of Who's Who Among Students in American Universities and Colleges.

Two Martin seniors are among those students representing MSU. They are Jill Coburn and Judy Stewart. They join other outstanding students recommended by more than 1,400 universities and colleges throughout the country.

To be selected for inclusion in the listing, a student must demonstrate academic achievement, service to the community, leadership ability in extracurricular activities, and the potential for continued success.

####

srt

Lloyd Co-Jines

News

PUBLIC INFORMATION

JUDITH YANCY, DIRECTOR

MOREHEAD STATE UNIVERSITY

UPO BOX 1100

MOREHEAD, KY 40351

606-783-2030

Nov. 21, 1986
FOR IMMEDIATE RELEASE

MOREHEAD, Ky.--Morehead State University will be represented by 56 students in the 1987 edition of Who's Who Among Students in American Universities and Colleges.

Madisonville senior Leigh A. Casases, daughter of Katie W. Casases, is among those students representing MSU. She joins other outstanding students recommended by more than 1,400 universities and colleges throughout the country.

To be selected for inclusion in the listing, a student must demonstrate academic achievement, service to the community, leadership ability in extracurricular activities, and the potential for continued success.

####

srt

Madisonville Messenger

News

PUBLIC INFORMATION

JUDITH CASTO, DIRECTOR

MOREHEAD STATE UNIVERSITY

UPO BOX 1100

MOREHEAD, KY 40351

606-783-2030

MOREHEAD, Ky. --- Morehead State University will be represented by 56 students in the 1987 edition of Who's Who Among Students in American Universities and Colleges.

Paintsville senior Jennifer Adkins, daughter of Charles Adkins, is among those students representing MSU. She joins other outstanding students recommended by more than 1,400 universities and colleges throughout the country.

To be selected for inclusion in the listing, a student must demonstrate academic achievement, service to the community, leadership ability in extracurricular activities, and the potential for continued success.

####

srt

Paintsville Herald

News

PUBLIC INFORMATION

JUDITH YANCY, DIRECTOR

MOREHEAD STATE UNIVERSITY

UPO BOX 1100

MOREHEAD, KY 40351

606-783-2030

Nov. 21, 1986
FOR IMMEDIATE RELEASE

MOREHEAD, Ky.--Morehead State University will be represented by 56 students in the 1987 edition of Who's Who Among Students in American Universities and Colleges.

Radcliff junior Margaret Ann Holt, daughter of Jimmie A. Holt, is among those students representing MSU. She joins other outstanding students recommended by more than 1,400 universities and colleges throughout the country.

To be selected for inclusion in the listing, a student must demonstrate academic achievement, service to the community, leadership ability in extracurricular activities, and the potential for continued success.

####

srt

The Sentinel

News

PUBLIC INFORMATION

JUDITH YANCY, DIRECTOR

MOREHEAD STATE UNIVERSITY

UPO BOX 1100

MOREHEAD, KY 40351

606-783-2030

Nov. 21, 1986
FOR IMMEDIATE RELEASE

MOREHEAD, Ky.--Morehead State University will be represented by 56 students in the 1987 edition of Who's Who Among Students in American Universities and Colleges.

Prestonsburg senior Tim Hubbard, son of Rebecca Hubbard, is among those students representing MSU. He joins other outstanding students recommended by more than 1,400 universities and colleges throughout the country.

To be selected for inclusion in the listing, a student must demonstrate academic achievement, service to the community, leadership ability in extracurricular activities, and the potential for continued success.

####

srt

Boyd Co. Times

News

PUBLIC INFORMATION

JUDITH YANCY, DIRECTOR

MOREHEAD STATE UNIVERSITY

UPO BOX 1100

MOREHEAD, KY 40351

606-783-2030

Nov. 21, 1986
FOR IMMEDIATE RELEASE

MOREHEAD, Ky.--Morehead State University will be represented by 56 students in the 1987 edition of Who's Who Among Students in American Universities and Colleges.

Crestwood senior, Micheal Kirby, son of Glenn Kirby, is among those students representing MSU. He joins other outstanding students recommended by more than 1,400 universities and colleges throughout the country.

To be selected for inclusion in the listing, a student must demonstrate academic achievement, service to the community, leadership ability in extracurricular activities, and the potential for continued success.

####

srt

Oldham Era

News

PUBLIC INFORMATION

JUDITH YANCY, DIRECTOR

MOREHEAD STATE UNIVERSITY

UPO BOX 1100

MOREHEAD, KY 40351

606-783-2030

Nov. 21, 1986
FOR IMMEDIATE RELEASE

MOREHEAD, Ky.--Morehead State University will be represented by 56 students in the 1987 edition of Who's Who Among Students in American Universities and Colleges.

Flatwoods senior Charles D. Lewis, son of Brenda Lewis, is among those students representing MSU. He joins other outstanding students recommended by more than 1,400 universities and colleges throughout the country.

To be selected for inclusion in the listing, a student must demonstrate academic achievement, service to the community, leadership ability in extracurricular activities, and the potential for continued success.

###

srt

Greenup News

News

PUBLIC INFORMATION

JUDITH YANCY, DIRECTOR

MOREHEAD STATE UNIVERSITY

UPO BOX 1100

MOREHEAD, KY 40351

606-783-2030

Nov. 21, 1986
FOR IMMEDIATE RELEASE

MOREHEAD, Ky.--Morehead State University will be represented by 56 students in the 1987 edition of Who's Who Among Students in American Universities and Colleges.

Frenchburg senior Anthony Nott, son of Kim Nott, is among those students representing MSU. He joins other outstanding students recommended by more than 1,400 universities and colleges throughout the country.

To be selected for inclusion in the listing, a student must demonstrate academic achievement, service to the community, leadership ability in extracurricular activities, and the potential for continued success.

###

srt

Bath Co. News Outlook

News

PUBLIC INFORMATION

JUDITH YANCY, DIRECTOR

MOREHEAD STATE UNIVERSITY

UPO BOX 1100

MOREHEAD, KY 40351

606-783-2030

Nov. 21, 1986
FOR IMMEDIATE RELEASE

MOREHEAD, Ky.--Morehead State University will be represented by 56 students in the 1987 edition of Who's Who Among Students in American Universities and Colleges.

Ewing senior Eddie Plummer, son of Edward Plummer, is among those students representing MSU. He joins other outstanding students recommended by more than 1,400 universities and colleges throughout the country.

To be selected for inclusion in the listing, a student must demonstrate academic achievement, service to the community, leadership ability in extracurricular activities, and the potential for continued success.

###

srt

Memphis Gazette

News

PUBLIC INFORMATION

JUDITH YANCY, DIRECTOR

MOREHEAD STATE UNIVERSITY

UPO BOX 1100

MOREHEAD, KY 40351

606-783-2030

Nov. 21, 1986
FOR IMMEDIATE RELEASE

MOREHEAD, Ky.--Morehead State University will be represented by 56 students in the 1987 edition of Who's Who Among Students in American Universities and Colleges.

Irvine senior Deborah Powell, daughter of Danny F. Powell, is among those students representing MSU. She joins other outstanding students recommended by more than 1,400 universities and colleges throughout the country.

To be selected for inclusion in the listing, a student must demonstrate academic achievement, service to the community, leadership ability in extracurricular activities, and the potential for continued success.

####

srt

Outing Voice 3 Times

News

PUBLIC INFORMATION

JUDITH YANCY, DIRECTOR

MOREHEAD STATE UNIVERSITY

UPO BOX 1100

MOREHEAD, KY 40351

606-783-2030

Nov. 21, 1986
FOR IMMEDIATE RELEASE

MOREHEAD, Ky.--Morehead State University will be represented by 56 students in the 1987 edition of Who's Who Among Students in American Universities and Colleges.

Owingsville graduate Jeffrey Allen Ray, son of Bob Ray, is among those students representing MSU. He joins other outstanding students recommended by more than 1,400 universities and colleges throughout the country.

To be selected for inclusion in the listing, a student must demonstrate academic achievement, service to the community, leadership ability in extracurricular activities, and the potential for continued success.

####

srt

Bath Co. News Outlook

News

PUBLIC INFORMATION

JUDITH YANCY, DIRECTOR

MOREHEAD STATE UNIVERSITY

UPO BOX 1100

MOREHEAD, KY 40351

606-783-2030

Nov. 21, 1986
FOR IMMEDIATE RELEASE

MOREHEAD, Ky.--Morehead State University will be represented by 56 students in the 1987 edition of Who's Who Among Students in American Universities and Colleges.

Paris senior Tammy Roe, daughter of Donald Roe, is among those students representing MSU. She joins other outstanding students recommended by more than 1,400 universities and colleges throughout the country.

To be selected for inclusion in the listing, a student must demonstrate academic achievement, service to the community, leadership ability in extracurricular activities, and the potential for continued success.

####

srt

Bourbon Co. Citizen

News

PUBLIC INFORMATION

JUDITH YANCY, DIRECTOR

MOREHEAD STATE UNIVERSITY

UPO BOX 1100

MOREHEAD, KY 40351

606-783-2030

Nov. 21, 1986
FOR IMMEDIATE RELEASE

MOREHEAD, Ky.--Morehead State University will be represented by 56 students in the 1987 edition of Who's Who Among Students in American Universities and Colleges.

Grayson senior Joyce Seagraves, daughter of Betty Seagraves, is among those students representing MSU. She joins other outstanding students recommended by more than 1,400 universities and colleges throughout the country.

To be selected for inclusion in the listing, a student must demonstrate academic achievement, service to the community, leadership ability in extracurricular activities, and the potential for continued success.

####

srt

Journal Enquirer

News

PUBLIC INFORMATION

JUDITH YANCY, DIRECTOR

MOREHEAD STATE UNIVERSITY

UPO BOX 1100

MOREHEAD, KY 40351

606-783-2030

Nov. 21, 1986
FOR IMMEDIATE RELEASE

MOREHEAD, Ky.--Morehead State University will be represented by 56 students in the 1987 edition of Who's Who Among Students in American Universities and Colleges.

Salyersville senior Lisa A. Hopkins, daughter of Kaye Hopkins, is among those students representing MSU. She joins other outstanding students recommended by more than 1,400 universities and colleges throughout the country.

To be selected for inclusion in the listing, a student must demonstrate academic achievement, service to the community, leadership ability in extracurricular activities, and the potential for continued success.

###

srt

Salyersville End.

News

PUBLIC INFORMATION

JUDITH YANCY, DIRECTOR

MOREHEAD STATE UNIVERSITY

UPO BOX 1100

MOREHEAD, KY 40351

606-787-2030

Nov. 21, 1986
FOR IMMEDIATE RELEASE

MOREHEAD, Ky.--Morehead State University will be represented by 56 students in the 1987 edition of Who's Who Among Students in American Universities and Colleges.

Stanton senior Ron Whisman, son of Elmer Whisman, is among those students representing MSU. He joins other outstanding students recommended by more than 1,400 universities and colleges throughout the country.

To be selected for inclusion in the listing, a student must demonstrate academic achievement, service to the community, leadership ability in extracurricular activities, and the potential for continued success.

###

srt

Clay City Times

News

PUBLIC INFORMATION

JUDITH YANCY, DIRECTOR

MOREHEAD STATE UNIVERSITY

UPO BOX 1100

MOREHEAD, KY 40351

606-783-2030

Nov. 21, 1986
FOR IMMEDIATE RELEASE

MOREHEAD, Ky.--Morehead State University will be represented by 56 students in the 1987 edition of Who's Who Among Students in American Universities and Colleges.

Anchorage senior Angela Hamilton, daughter of Carolyn Hamilton, is among those students representing MSU. She joins other outstanding students recommended by more than 1,400 universities and colleges throughout the country.

To be selected for inclusion in the listing, a student must demonstrate academic achievement, service to the community, leadership ability in extracurricular activities, and the potential for continued success.

####

srt

Louisville Times

News

PUBLIC INFORMATION

JUDITH YANCY, DIRECTOR

MOREHEAD STATE UNIVERSITY

UPO BOX 1100

MOREHEAD, KY 40351

606-783-2030

Nov. 21, 1986
FOR IMMEDIATE RELEASE

MOREHEAD, Ky.--Morehead State University will be represented by 56 students in the 1987 edition of Who's Who Among Students in American Universities and Colleges.

Bardstown senior Frederick Anthony Francis, son of Fred Louis Francis, is among those students representing MSU. He joins other outstanding students recommended by more than 1,400 universities and colleges throughout the country.

To be selected for inclusion in the listing, a student must demonstrate academic achievement, service to the community, leadership ability in extracurricular activities, and the potential for continued success.

###

srt

Ky. Standard

News

PUBLIC INFORMATION

JUDITH YANCY, DIRECTOR

MOREHEAD STATE UNIVERSITY

UPO BOX 1100

MOREHEAD, KY 40351

606-783-2030

Nov. 21, 1986
FOR IMMEDIATE RELEASE

MOREHEAD, Ky.--Morehead State University will be represented by 56 students in the 1987 edition of Who's Who Among Students in American Universities and Colleges.

Russell senior Janet Dodd, daughter of John Jones, is among those students representing MSU. She joins other outstanding students recommended by more than 1,400 universities and colleges throughout the country.

To be selected for inclusion in the listing, a student must demonstrate academic achievement, service to the community, leadership ability in extracurricular activities, and the potential for continued success.

###

srt

James Grader

News

PUBLIC INFORMATION

JUDITH YANCY, DIRECTOR

MOREHEAD STATE UNIVERSITY

UPO BOX 1100

MOREHEAD, KY 40351

606-783-2030

Nov. 21, 1986
FOR IMMEDIATE RELEASE

MOREHEAD, Ky.--Morehead State University will be represented by 56 students in the 1987 edition of Who's Who Among Students in American Universities and Colleges.

Falmouth senior Jeff Caswell, son of Lena Caswell, is among those students representing MSU. He joins other outstanding students recommended by more than 1,400 universities and colleges throughout the country.

To be selected for inclusion in the listing, a student must demonstrate academic achievement, service to the community, leadership ability in extracurricular activities, and the potential for continued success.

###

srt

Falmouth Outlook

News

PUBLIC INFORMATION

JUDITH YANCY, DIRECTOR

MOREHEAD STATE UNIVERSITY

UPO BOX 1100

MOREHEAD, KY 40351

606-783-2030

Nov. 21, 1986
FOR IMMEDIATE RELEASE

MOREHEAD, Ky.--Morehead State University will be represented by 56 students in the 1987 edition of Who's Who Among Students in American Universities and Colleges.

Lexington senior Gregory Blackburn, son of Danny Blackburn, is among those students representing MSU. He joins other outstanding students recommended by more than 1,400 universities and colleges throughout the country.

To be selected for inclusion in the listing, a student must demonstrate academic achievement, service to the community, leadership ability in extracurricular activities, and the potential for continued success.

###

srt

Herald Leader

News

PUBLIC INFORMATION

JUDITH YANCY, DIRECTOR

MOREHEAD STATE UNIVERSITY

UPO BOX 1100

MOREHEAD, KY 40351

606-783-2030

Nov. 21, 1986
FOR IMMEDIATE RELEASE

MOREHEAD, Ky.--Morehead State University will be represented by 56 students in the 1987 edition of Who's Who Among Students in American Universities and Colleges.

Three Flemingsburg seniors were among those students representing MSU. They are Darlene Dorsey, Janie Fryman and Sally Rae Maxey. They join other outstanding students recommended by more than 1,400 universities and colleges throughout the country.

To be selected for inclusion in the listing, a student must demonstrate academic achievement, service to the community, leadership ability in extracurricular activities, and the potential for continued success.

####

srt

Flemingsburg Gazette

News

PUBLIC INFORMATION

JUDITH YANCY, DIRECTOR

MOREHEAD STATE UNIVERSITY

UPO BOX 1100

MOREHEAD, KY 40351

606-783-2030

Nov. 21, 1986
FOR IMMEDIATE RELEASE

MOREHEAD, Ky.--Morehead State University will be represented by 56 students in the 1987 edition of Who's Who Among Students in American Universities and Colleges.

Four Louisville seniors were among those students representing MSU. They are K. Harper Baugh, Tammi Essex, Angela Gale Portman and Ernestine Winfield. They join other outstanding students recommended by more than 1,400 universities and colleges throughout the country.

To be selected for inclusion in the listing, a student must demonstrate academic achievement, service to the community, leadership ability in extracurricular activities, and the potential for continued success.

####

srt

The Louisville Times

News

PUBLIC INFORMATION

JUDITH YANCY, DIRECTOR

MOREHEAD STATE UNIVERSITY

UPO BOX 1100

MOREHEAD, KY 40351

606-783-2030

Nov. 21, 1986
FOR IMMEDIATE RELEASE

MOREHEAD, Ky.--Morehead State University will be represented by 56 students in the 1987 edition of Who's Who Among Students in American Universities and Colleges.

Two Catlettsburg seniors were among those students representing MSU. They are Mary Allison Armstrong and Todd A. Stewart. They join other outstanding students recommended by more than 1,400 universities and colleges throughout the country.

To be selected for inclusion in the listing, a student must demonstrate academic achievement, service to the community, leadership ability in extracurricular activities, and the potential for continued success.

####

srt

The Daily Independent

News

PUBLIC INFORMATION

JUDITH YANCY, DIRECTOR

MOREHEAD STATE UNIVERSITY

UPO BOX 1100

MOREHEAD, KY 40351

606-783-2030

Nov. 21, 1986
FOR IMMEDIATE RELEASE

MOREHEAD, Ky.--Morehead State University will be represented by 56 students in the 1987 edition of Who's Who Among Students in American Universities and Colleges.

Two Mt. Sterling residents were among those students representing MSU. They are senior Regina Fletcher and Sandra A. Judy graduate student. They join other outstanding students recommended by more than 1,400 universities and colleges throughout the country.

To be selected for inclusion in the listing, a student must demonstrate academic achievement, service to the community, leadership ability in extracurricular activities, and the potential for continued success.

###

srt,

Mt. Sterling Advocate

News

PUBLIC INFORMATION

JUDITH YANCY, DIRECTOR

MOREHEAD STATE UNIVERSITY

UPO BOX 1100

MOREHEAD, KY 40351

606-783-2030

Nov. 21, 1986
FOR IMMEDIATE RELEASE

MOREHEAD, Ky.--Morehead State University will be represented by 56 students in the 1987 edition of Who's Who Among Students in American Universities and Colleges.

Two Pikeville seniors were among those students representing MSU. They are Cheryl B. Furby and Kimberly May. They join other outstanding students recommended by more than 1,400 universities and colleges throughout the country.

To be selected for inclusion in the listing, a student must demonstrate academic achievement, service to the community, leadership ability in extracurricular activities, and the potential for continued success.

####

srt

App. News Express

News

PUBLIC INFORMATION

JUDITH YANCY, DIRECTOR

MOREHEAD STATE UNIVERSITY

UPO BOX 1100

MOREHEAD, KY 40351

606-783-2030

Nov. 21, 1986
FOR IMMEDIATE RELEASE

MOREHEAD, Ky.--Morehead State University will be represented by 56 students in the 1987 edition of Who's Who Among Students in American Universities and Colleges.

Three Ashland seniors were among those students representing MSU. They are Frederick Horn, John Jervis and Amanda Kretzer. They join other outstanding students recommended by more than 1,400 universities and colleges throughout the country.

To be selected for inclusion in the listing, a student must demonstrate academic achievement, service to the community, leadership ability in extracurricular activities, and the potential for continued success.

###

srt

JDI

News

PUBLIC INFORMATION

JUDITH YANCY, DIRECTOR

MOREHEAD STATE UNIVERSITY

UPO BOX 1100

MOREHEAD, KY 40351

606-783-2030

Nov. 21, 1986
FOR IMMEDIATE RELEASE

MOREHEAD, Ky.--Morehead State University will be represented by 56 students in the 1987 edition of Who's Who Among Students in American Universities and Colleges.

Hustonville graduate student Renee Moore, daughter of Remis Moore, is among those students representing MSU. She joins other outstanding students recommended by more than 1,400 universities and colleges throughout the country.

To be selected for inclusion in the listing, a student must demonstrate academic achievement, service to the community, leadership ability in extracurricular activities, and the potential for continued success.

####

srt

Interior Journal

News

PUBLIC INFORMATION

JUDITH YANCY, DIRECTOR

MOREHEAD STATE UNIVERSITY

UPO BOX 1100

MOREHEAD, KY 40351

606-783-2030

Nov. 21, 1986
FOR IMMEDIATE RELEASE

MOREHEAD, Ky.--Morehead State University will be represented by 56 students in the 1987 edition of Who's Who Among Students in American Universities and Colleges.

Cincinnati, Ohio, senior Patricia Ann Gindling, daughter of Thomas Gindling, is among those students representing MSU. She joins other outstanding students recommended by more than 1,400 universities and colleges throughout the country.

To be selected for inclusion in the listing, a student must demonstrate academic achievement, service to the community, leadership ability in extracurricular activities, and the potential for continued success.

####

srt

Queen City Sub Press

News

PUBLIC INFORMATION

JUDITH YANCY, DIRECTOR

MOREHEAD STATE UNIVERSITY

UPO BOX 1100

MOREHEAD, KY 40351

606-783-2030

Nov. 21, 1986
FOR IMMEDIATE RELEASE

MOREHEAD, Ky.--Morehead State University will be represented by 56 students in the 1987 edition of Who's Who Among Students in American Universities and Colleges.

Aberdeen, Ohio, senior David Dugan, son of James Dugan, is among those students representing MSU. He joins other outstanding students recommended by more than 1,400 universities and colleges throughout the country.

To be selected for inclusion in the listing, a student must demonstrate academic achievement, service to the community, leadership ability in extracurricular activities, and the potential for continued success.

###

srt

Bethel Journal

News

PUBLIC INFORMATION

JUDITH YANCY, DIRECTOR

MOREHEAD STATE UNIVERSITY

UPO BOX 1100

MOREHEAD, KY 40351

606-783-2030

Nov. 21, 1986
FOR IMMEDIATE RELEASE

MOREHEAD, Ky.--Morehead State University will be represented by 56 students in the 1987 edition of Who's Who Among Students in American Universities and Colleges.

Bethel, Ohio, senior Lori F. Kincaid, daughter of Stella Brown, is among those students representing MSU. She joins other outstanding students recommended by more than 1,400 universities and colleges throughout the country.

To be selected for inclusion in the listing, a student must demonstrate academic achievement, service to the community, leadership ability in extracurricular activities, and the potential for continued success.

####

srt

Bethel Journal

News

PUBLIC INFORMATION

JUDITH YANCY, DIRECTOR

MOREHEAD STATE UNIVERSITY

UPO BOX 1100

MOREHEAD, KY 40351

606-783-2030

Nov. 21, 1986
FOR IMMEDIATE RELEASE

MOREHEAD, Ky.--Morehead State University will be represented by 56 students in the 1987 edition of Who's Who Among Students in American Universities and Colleges.

Fairfield, Ohio, senior Robert Deron Thomas, son of Ben D. Thomas, is among those students representing MSU. He joins other outstanding students recommended by more than 1,400 universities and colleges throughout the country.

To be selected for inclusion in the listing, a student must demonstrate academic achievement, service to the community, leadership ability in extracurricular activities, and the potential for continued success.

###

srt

Fairfield Echo

News

PUBLIC INFORMATION

JUDITH YANCY, DIRECTOR

MOREHEAD STATE UNIVERSITY

UPO BOX 1100

MOREHEAD, KY 40351

606-783-2030

Nov. 21, 1986
FOR IMMEDIATE RELEASE

MOREHEAD, Ky.--Morehead State University will be represented by 56 students in the 1987 edition of Who's Who Among Students in American Universities and Colleges.

Batavia, Ohio, senior Karen L. Schroer, daughter of William Schroer, is among those students representing MSU. She joins other outstanding students recommended by more than 1,400 universities and colleges throughout the country.

To be selected for inclusion in the listing, a student must demonstrate academic achievement, service to the community, leadership ability in extracurricular activities, and the potential for continued success.

###

srt

Clermont Sun

News

PUBLIC INFORMATION

JUDITH YANCY, DIRECTOR

MOREHEAD STATE UNIVERSITY

UPO BOX 1100

MOREHEAD, KY 40351

606-783-2030

Nov. 21, 1986
FOR IMMEDIATE RELEASE

MOREHEAD, Ky.--Morehead State University will be represented by 56 students in the 1987 edition of Who's Who Among Students in American Universities and Colleges.

Jerusalem, Ohio, senior Michael Mann, son of Barbara B. Mann, is among those students representing MSU. He joins other outstanding students recommended by more than 1,400 universities and colleges throughout the country.

To be selected for inclusion in the listing, a student must demonstrate academic achievement, service to the community, leadership ability in extracurricular activities, and the potential for continued success.

###

srt

Monroe Co. Beacon

News

PUBLIC INFORMATION

JUDITH YANCY, DIRECTOR

MOREHEAD STATE UNIVERSITY

UPO BOX 1100

MOREHEAD, KY 40351

606-783-2030

Nov. 21, 1986
FOR IMMEDIATE RELEASE

MOREHEAD, Ky.--Morehead State University will be represented by 56 students in the 1987 edition of Who's Who Among Students in American Universities and Colleges.

Loveland, Ohio, senior Timothy J. Bailey, son of William T. Bailey, is among those students representing MSU. He joins other outstanding students recommended by more than 1,400 universities and colleges throughout the country.

To be selected for inclusion in the listing, a student must demonstrate academic achievement, service to the community, leadership ability in extracurricular activities, and the potential for continued success.

###

srt

Queen City Sub. Press

News

PUBLIC INFORMATION

JUDITH YANCY, DIRECTOR

MOREHEAD STATE UNIVERSITY

UPO BOX 1100

MOREHEAD, KY 40351

606-783-2030

Nov. 21, 1986
FOR IMMEDIATE RELEASE

MOREHEAD, Ky.--Morehead State University will be represented by 56 students in the 1987 edition of Who's Who Among Students in American Universities and Colleges.

Leesburg, Ohio, senior Margaret Ann Barrett, daughter of Claude Barrett, is among those students representing MSU. She joins other outstanding students recommended by more than 1,400 universities and colleges throughout the country.

To be selected for inclusion in the listing, a student must demonstrate academic achievement, service to the community, leadership ability in extracurricular activities, and the potential for continued success.

###

srt

Clermont Sen

News

PUBLIC INFORMATION

JUDITH YANCY, DIRECTOR

MOREHEAD STATE UNIVERSITY

UPO BOX 1100

MOREHEAD, KY 40351

606-783-2030

Nov. 21, 1986
FOR IMMEDIATE RELEASE

MOREHEAD, Ky.--Morehead State University will be represented by 56 students in the 1987 edition of Who's Who Among Students in American Universities and Colleges.

Newburgh, Ind., senior Kathleen P. Berger, daughter of Wayne Mayo, is among those students representing MSU. She joins other outstanding students recommended by more than 1,400 universities and colleges throughout the country.

To be selected for inclusion in the listing, a student must demonstrate academic achievement, service to the community, leadership ability in extracurricular activities, and the potential for continued success.

###

srt

The Register

Tips

PUBLIC INFORMATION

JUDITH YANCY, DIRECTOR

MOREHEAD STATE UNIVERSITY

UPO BOX 1100

MOREHEAD, KY 40351

606-783-2030

THIS WEEK AT MOREHEAD STATE UNIVERSITY
(Nov. 23 - 29)

Monday, Nov. 24

ALL DAY BLOODMOBILE, Button Drill Room; also Nov. 25.

8 P.M. CONCERT: U.S. Navy Jazz Band, "The Commodores,"
Button Auditorium. Additional information: 783-2473.

Tuesday, Nov. 25

3 - 4 P.M. CAREER DEVELOPMENT WORKSHOP on career planning and
decision making, East Room A, Adron Doran University Center; also
9 - 10 p.m., Alumni Tower's private dining room. Additional
information: 783-2233.

Wednesday, Nov. 26

11:30 A.M. THANKSGIVING HOLIDAY BEGINS; through Nov. 28.

Saturday, Nov. 29

7:30 P.M. BASKETBALL: Eagles vs. Tiffin University,
Academic-Athletic Center. Additional information: 783-2500.

####

11-12-86srt

News

PUBLIC INFORMATION

JUDITH YANCY, DIRECTOR

MOREHEAD STATE UNIVERSITY

UPO BOX 1100

MOREHEAD, KY 40351

606-783-2030

Nov. 24, 1986
FOR IMMEDIATE RELEASE

MOREHEAD, Ky.--Morehead State University's Medical Technology Society recently elected officers for the 1986-87 academic year.

Those students elected were:

*Tammy Byrd, president;

*Janet Dodd, vice president;

*Norma Jean Godsey, treasurer, and

*Beverly Elaine Tolle, secretary.

Byrd is a junior and the daughter of Mr. and Mrs. Roy Byrd of Sudith. She also is a member of Chi Omega Sorority.

Dodd is a senior and the daughter of Gary Dodd Jr. of Russell.

Godsey is a junior and the daughter of Larry and Doris Godsey of Hindman.

Tolle is a junior and the daughter of Harold and Nina Tolle of Vanceburg.

Membership in the society is open to medical technology students with a 2.5 gpa or better.

####

srt

News

PUBLIC INFORMATION

JUDITH YANCY, DIRECTOR

MOREHEAD STATE UNIVERSITY

UPO BOX 1100

MOREHEAD, KY 40351

606-783-2030

Nov. 24, 1986
FOR IMMEDIATE RELEASE

MOREHEAD, Ky.--Morehead State University will close for the Thanksgiving holiday at the conclusion of Tuesday night classes, Nov. 25, and re-open at 8 a.m. Monday, Dec. 1, MSU President A.D. Albright announced.

The University was scheduled to close at 11:30 a.m. on Wednesday Nov. 26.

"As a result of the hard work and dedication of each member of the University community this semester, certainly including our football team, our institution has enhanced its image and improved its prospects for the future," Dr. Albright said.

The extended holiday was granted in recognition of these efforts, he added.

###

jy

Photo

PUBLIC INFORMATION

JUDITH YANCY, DIRECTOR

MOREHEAD STATE UNIVERSITY

UPO BOX 1100

MOREHEAD, KY 40351

606-783-2030

EAST CARTER HIGH SCHOOL SENIORS VISIT MSU

The Morehead State University family welcomed area high school students to campus recently for "Senior Opportunity Days." Attending activities were East Carter High School seniors, who stopped at Jayne Stadium to view the OmniTurf at Jacobs Field. MSU students currently enrolled took the guests on a campus tour, including to areas of special interest. During the day, students were welcomed by MSU administrators, saw a video presentation of campus life, and were informed about various student organizations and services. Senior Opportunity Days are designed to familiarize high school students with the MSU campus and its programs.

(MSU photo by Ray Bradley)

11-24-86py

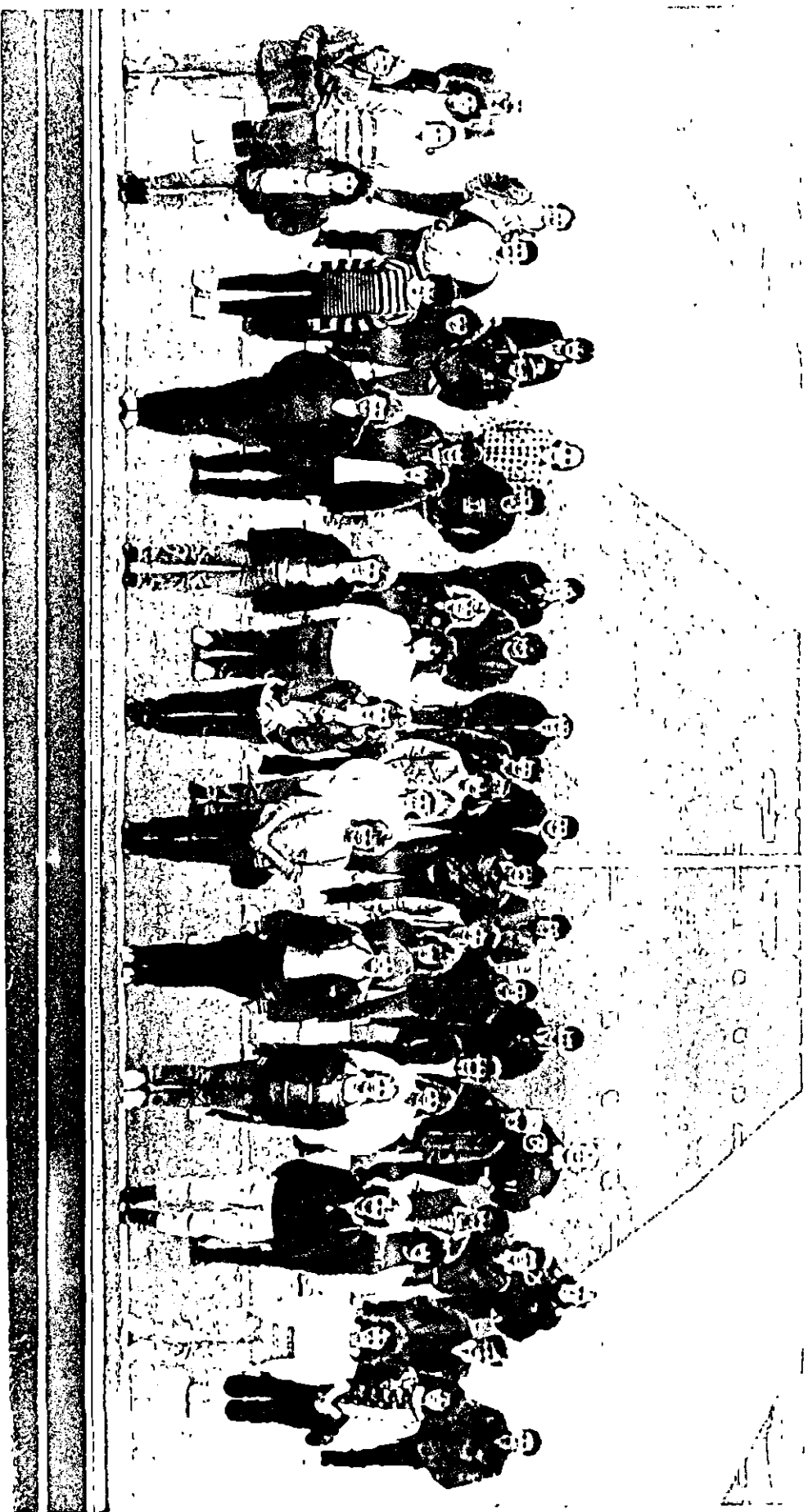
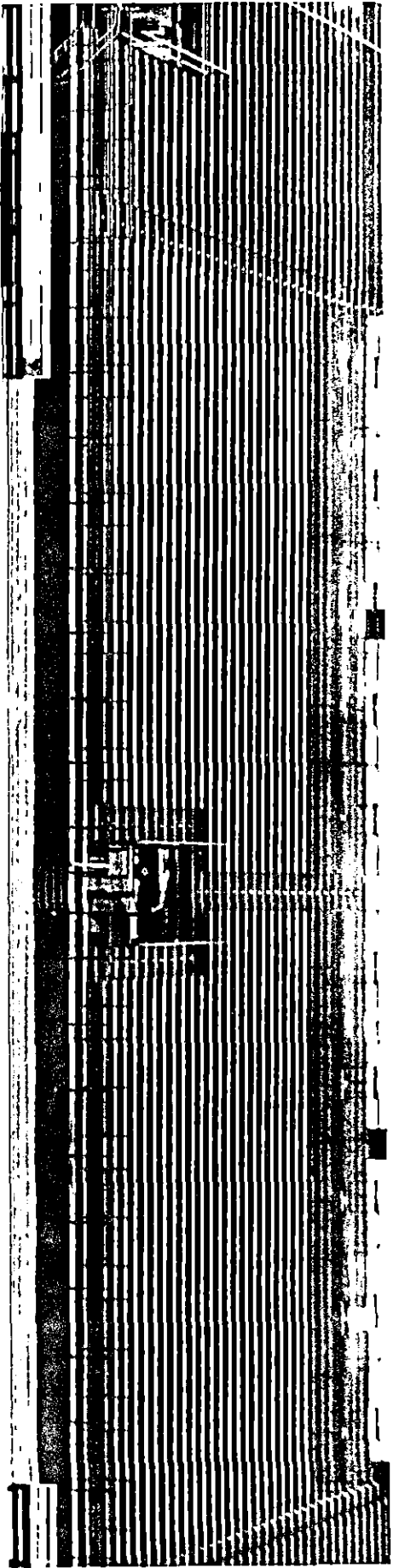

Photo

PUBLIC INFORMATION

JUDITH YANCY, DIRECTOR

MOREHEAD STATE UNIVERSITY

UPO BOX 1100

MOREHEAD, KY 40351

606-783-2030

BATH COUNTY SENIORS VISIT MSU

The Morehead State University family welcomed area high school students to campus recently for "Senior Opportunity Days." Attending the activities were Bath County High School seniors. MSU students currently enrolled took the guests on a campus tour, including to areas of special interest. During the day, students were welcomed by MSU administrators, saw a video presentation of campus life, and were informed about various student organizations and services. Senior Opportunity Days are designed to familiarize high school students with the MSU campus and its programs.

(MSU photo by Ray Bradley)

11-24-86py



Photo

PUBLIC INFORMATION

JUDITH YANCY, DIRECTOR

MOREHEAD STATE UNIVERSITY

UPO BOX 1100

MOREHEAD, KY 40351

606-783-2030

MONTGOMERY COUNTY SENIORS VISIT MSU

The Morehead State University family welcomed area high school students to campus recently for "Senior Opportunity Days." Attending activities were Montgomery County High School seniors, who stopped at Jayne Stadium to view the OmniTurf at Jacobs Field. MSU students currently enrolled took the guests on a campus tour, including to areas of special interest. During the day, students were welcomed by MSU administrators, saw a video presentation of campus life, and were informed about various student organizations and services. Senior Opportunity Days are designed to familiarize high school students with the MSU campus and its programs.

(MSU photo by Ray Bradley)

11-24-86py

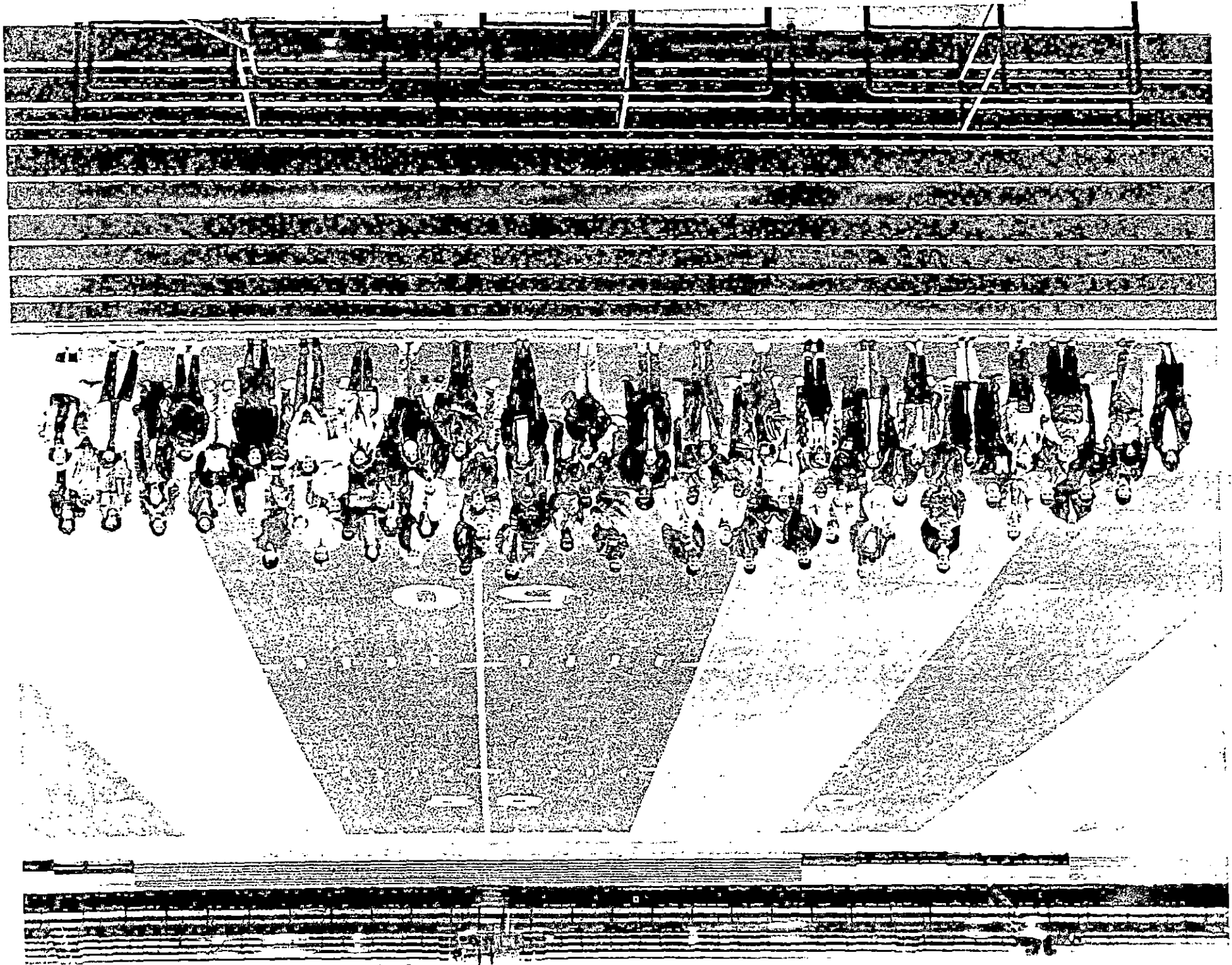

Photo

PUBLIC INFORMATION

JUDITH YANCY, DIRECTOR

MOREHEAD STATE UNIVERSITY

UPO BOX 1100

MOREHEAD, KY 40351

606-783-2030

MORGAN COUNTY SENIORS VISIT MSU

The Morehead State University family welcomed area high school students to campus recently for "Senior Opportunity Days." Attending activities were Morgan County High School seniors, who stopped at Jayne Stadium to view the OmniTurf at Jacobs Field. MSU students currently enrolled took the guests on a campus tour, including to areas of special interest. During the day, students were welcomed by MSU administrators, saw a video presentation of campus life, and were informed about various student organizations and services. Senior Opportunity Days are designed to familiarize high school students with the MSU campus and its programs.

(MSU photo by Ray Bradley)
11-24-86py

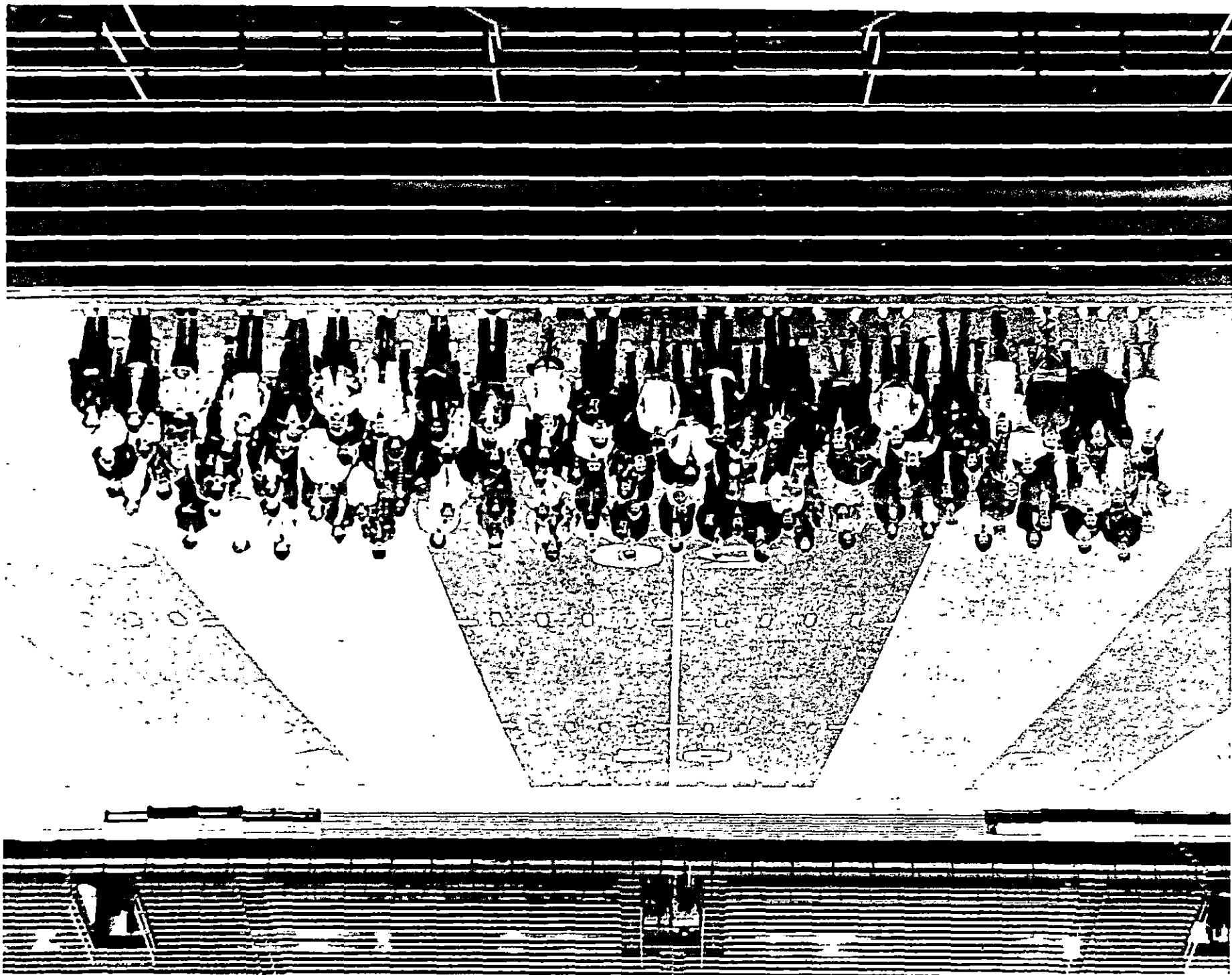

Photo

PUBLIC INFORMATION

JUDITH YANCY, DIRECTOR

MOREHEAD STATE UNIVERSITY

UPO BOX 1100

MOREHEAD, KY 40351

606-783-2030

MENIFEE COUNTY SENIORS VISIT MSU

The Morehead State University family welcomed area high school students to campus recently for "Senior Opportunity Days." Attending activities were Menifee County High School seniors, who stopped at Jayne Stadium to view the OmniTurf at Jacobs Field. MSU students currently enrolled took the guests on a campus tour, including to areas of special interest. During the day, students were welcomed by MSU administrators, saw a video presentation of campus life, and were informed about various student organizations and services. Senior Opportunity Days are designed to familiarize high school students with the MSU campus and its programs.

(MSU photo by Ray Bradley)

11-24-86py

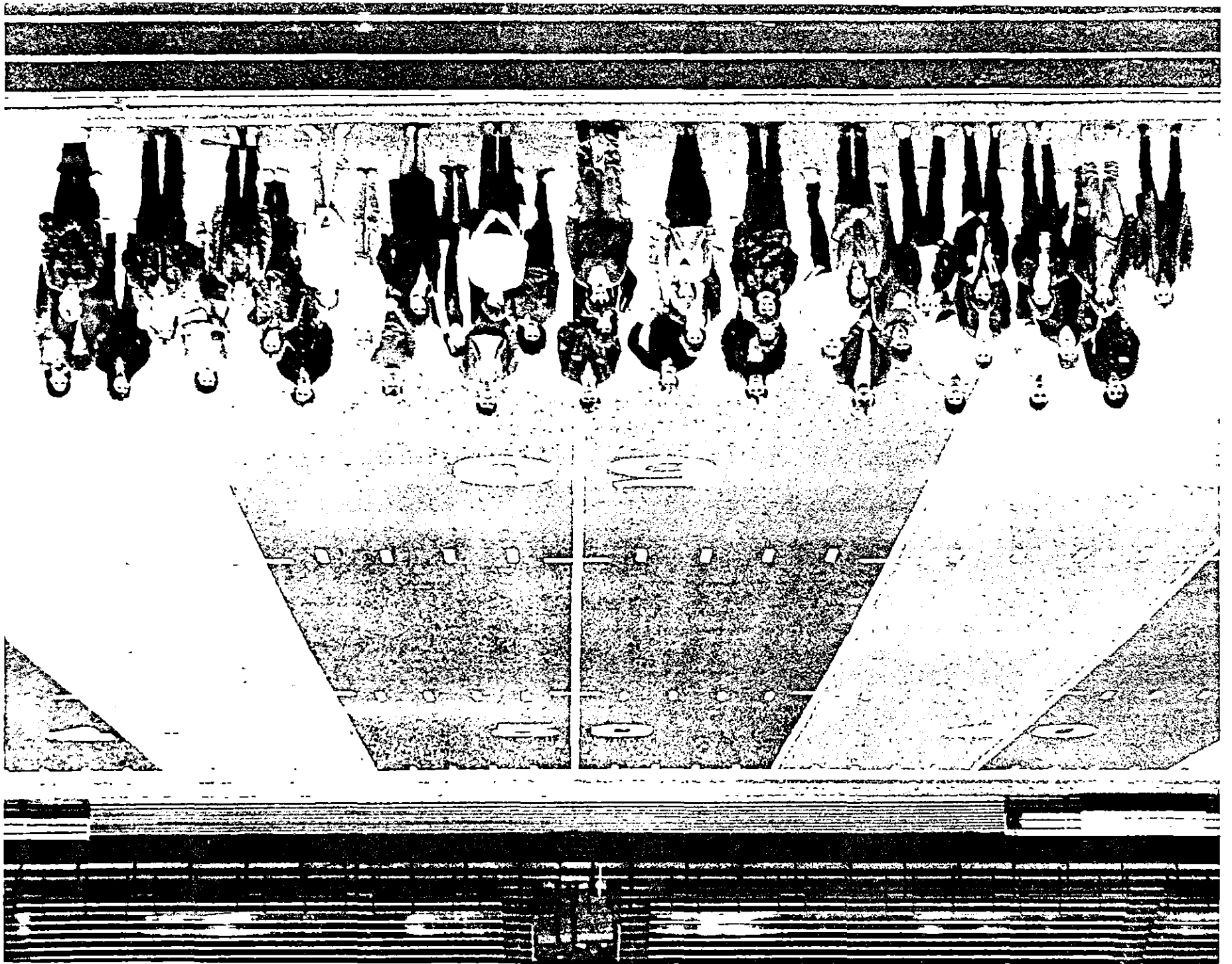

Photo

PUBLIC INFORMATION

JUDITH YANCY, DIRECTOR

MOREHEAD STATE UNIVERSITY

UPO BOX 1100

MOREHEAD, KY 40351

606-783-2030

ELLIOTT COUNTY SENIORS VISIT MSU

The Morehead State University family welcomed area high school students to campus recently for "Senior Opportunity Days." Attending activities were Elliott County High School seniors, who stopped at Jayne Stadium to view the OmniTurf at Jacobs Field. MSU students currently enrolled took the guests on a campus tour, including to areas of special interest. During the day, students were welcomed by MSU administrators, saw a video presentation of campus life, and were informed about various student organizations and services. Senior Opportunity Days are designed to familiarize high school students with the MSU campus and its programs.

(MSU photo by Ray Bradley)

11-24-86py

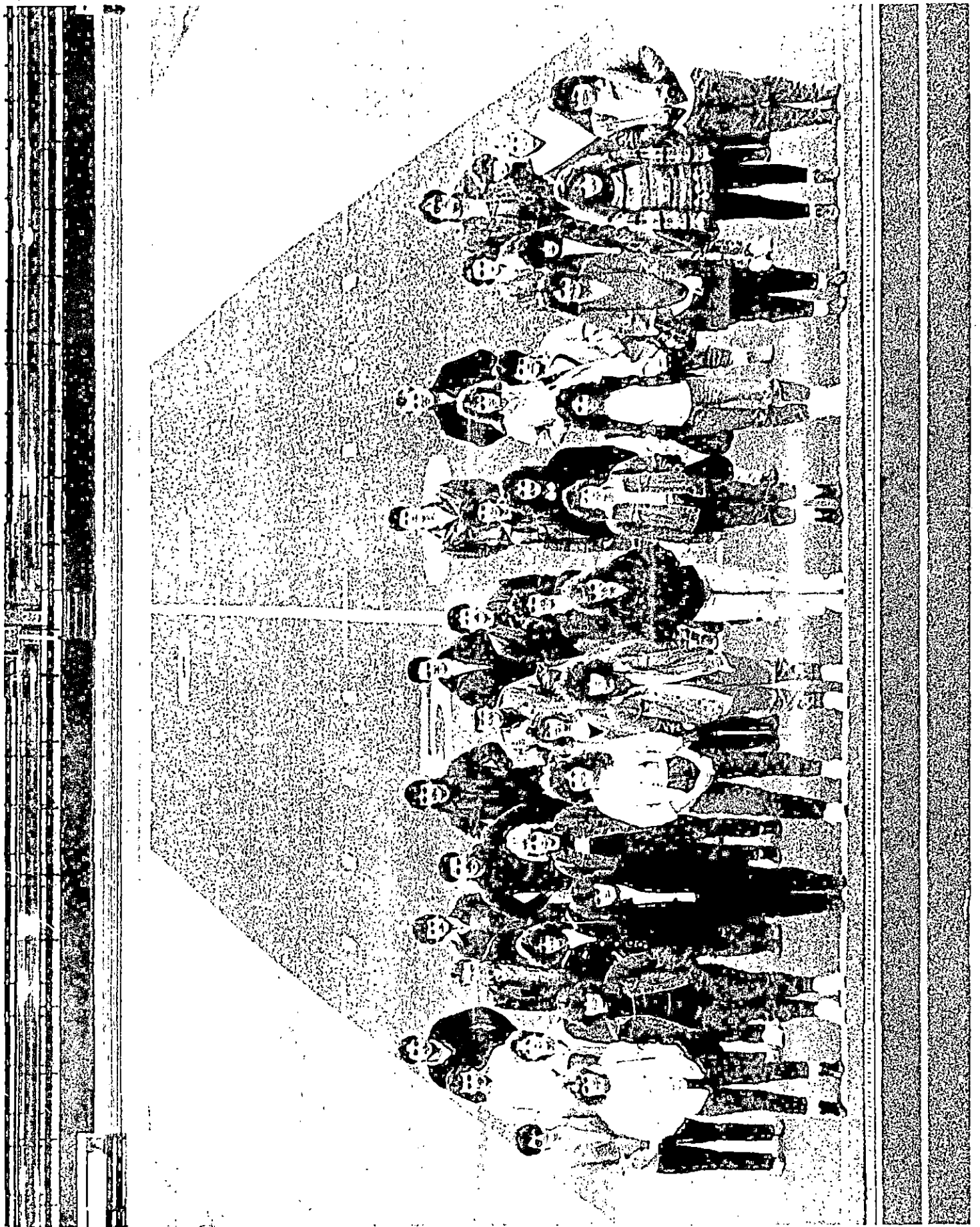

Photo

PUBLIC INFORMATION

JUDITH YANCY, DIRECTOR

MOREHEAD STATE UNIVERSITY

UPO BOX 1100

MOREHEAD, KY 40351

606-783-2030

LAWRENCE COUNTY SENIORS VISIT MSU

The Morehead State University family welcomed area high school students to campus recently for "Senior Opportunity Days." Attending activities were Lawrence County High School seniors, who stopped at Jayne Stadium to view the OmniTurf at Jacobs Field. MSU students currently enrolled took the guests on a campus tour, including to areas of special interest. During the day, students were welcomed by MSU administrators, saw a video presentation of campus life, and were informed about various student organizations and services. Senior Opportunity Days are designed to familiarize high school students with the MSU campus and its programs.

(MSU photo by Ray Bradley)

11-24-86py

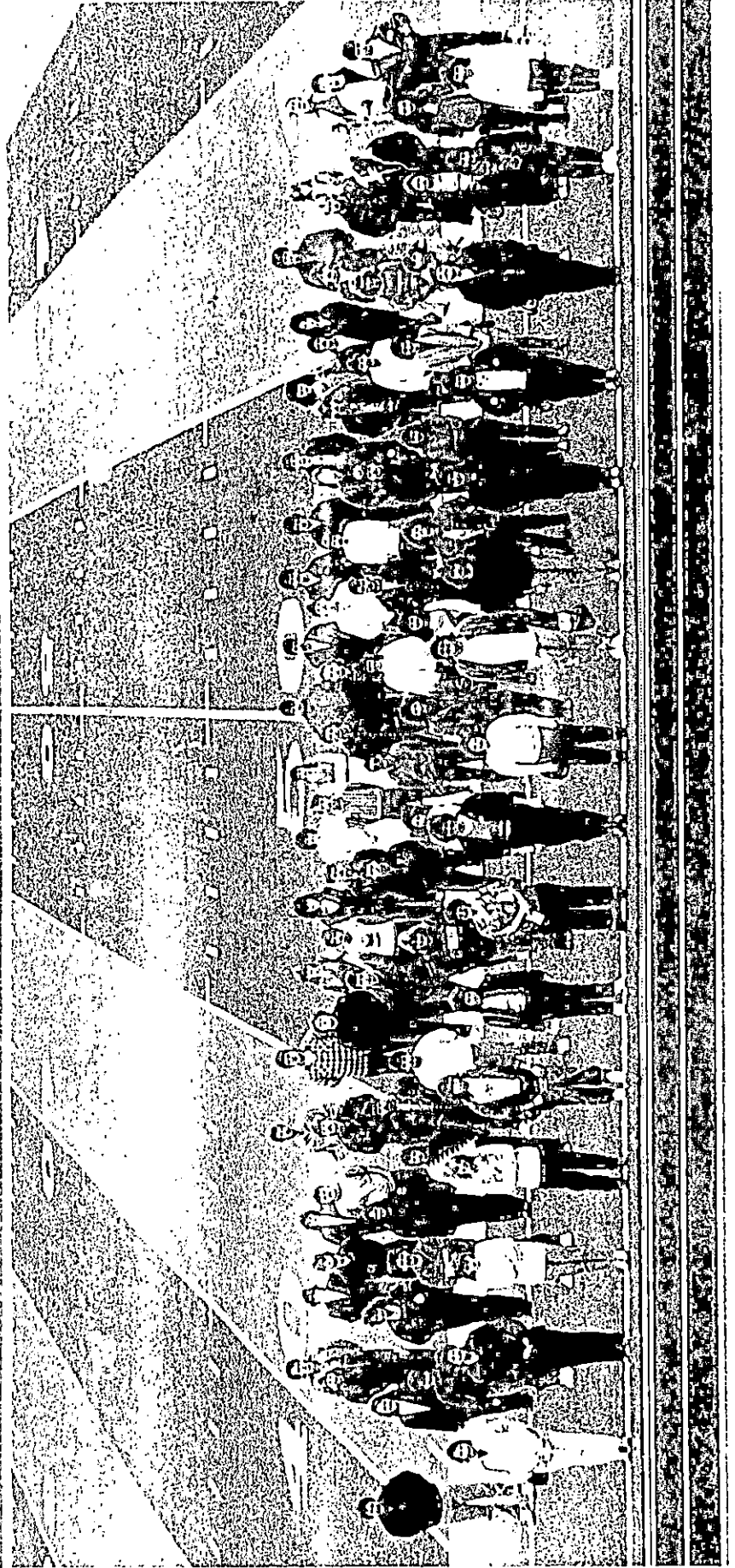
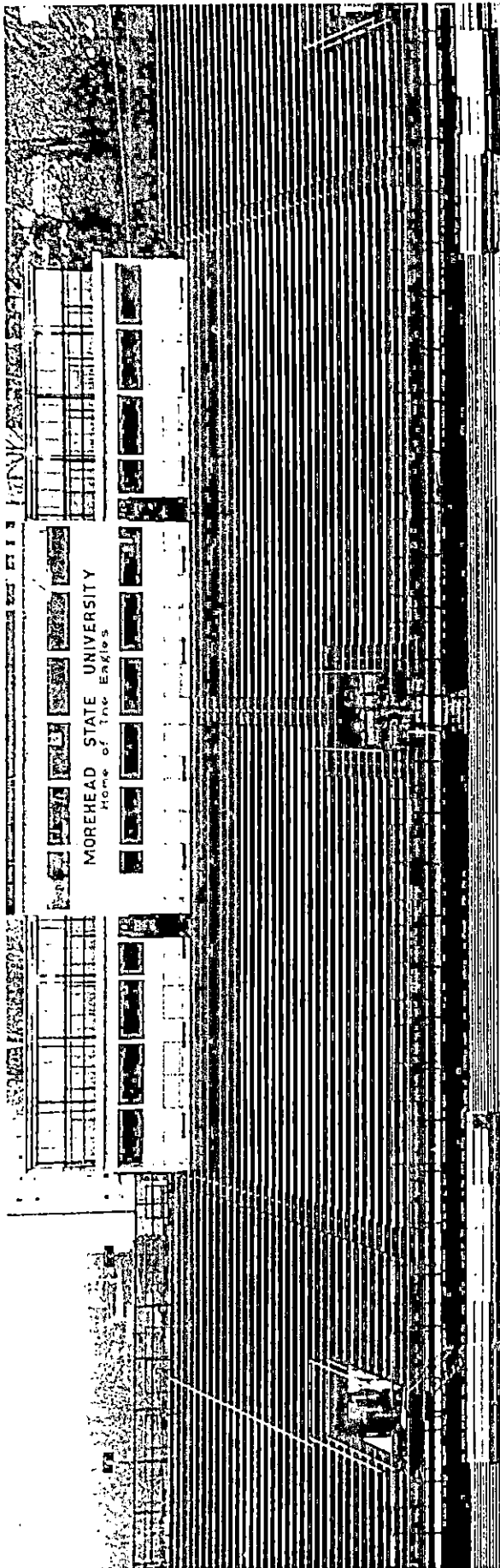

Photo

PUBLIC INFORMATION

JUDITH YANCY, DIRECTOR

MOREHEAD STATE UNIVERSITY

UPO BOX 1100

MOREHEAD, KY 40351

606-783-2030

ROWAN COUNTY SENIORS VISIT MSU

The Morehead State University family welcomed area high school students to campus recently for "Senior Opportunity Days." Attending activities were Rowan County High School seniors. MSU students currently enrolled took the guests on a campus tour, including to areas of special interest. During the day, students were welcomed by MSU administrators, saw a video presentation of campus life, and were informed about various student organizations and services. Senior Opportunity Days are designed to familiarize high school students with the MSU campus and its programs.

(MSU photo by Ray Bradley)

12-1-86py

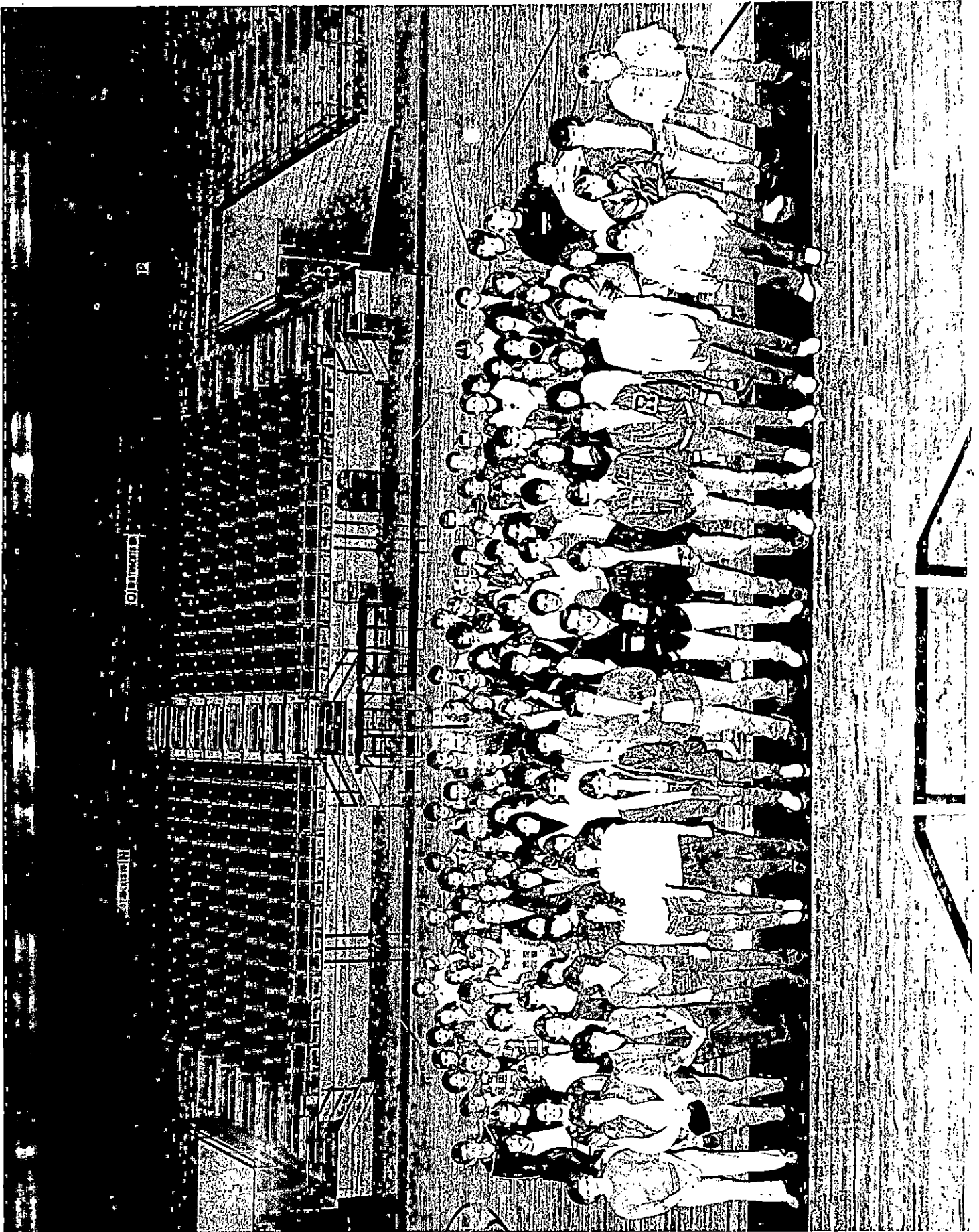

CHURCH

1918

Photo

PUBLIC INFORMATION

JUDITH YANCY, DIRECTOR

MOREHEAD STATE UNIVERSITY

UPO BOX 1100

MOREHEAD, KY 40351

606-783-2030

LEWIS COUNTY SENIORS VISIT MSU

The Morehead State University family welcomed area high school students to campus recently for "Senior Opportunity Days." Attending activities were Lewis County High School seniors. MSU students currently enrolled took the guests on a campus tour, including to areas of special interest. During the day, students were welcomed by MSU administrators, saw a video presentation of campus life, and were informed about various student organizations and services. Senior Opportunity Days are designed to familiarize high school students with the MSU campus and its programs.

(MSU photo by Ray Bradley)

11-24-86py



Photo

PUBLIC INFORMATION

JUDITH YANCY, DIRECTOR

MOREHEAD STATE UNIVERSITY

UPO BOX 1100

MOREHEAD, KY 40351

606-783-2030

FLEMING COUNTY SENIORS VISIT MSU

The Morehead State University family welcomed area high school students to campus recently for "Senior Opportunity Days." Attending activities were Fleming County High School seniors. MSU students currently enrolled took the guests on a campus tour, including to areas of special interest. During the day, students were welcomed by MSU administrators, saw a video presentation of campus life, and were informed about various student organizations and services. Senior Opportunity Days are designed to familiarize high school students with the MSU campus and its programs.

(MSU photo by Ray Bradley)

11-24-86py



Photo

PUBLIC INFORMATION

JUDITH YANCY, DIRECTOR

MOREHEAD STATE UNIVERSITY

UPO BOX 1100

MOREHEAD, KY 40351

606-783-2030

WEST CARTER SENIORS VISIT MSU

The Morehead State University family welcomed area high school students to campus recently for "Senior Opportunity Days." Attending the activities were West Carter High School seniors. MSU students currently enrolled took the guests on a campus tour including to areas of special interest. During the day, students were welcomed by MSU administrators, saw a video presentation of campus life, and were informed about various student organizations and services. Senior Opportunity Days are designed to familiarize high school students with the MSU campus and its programs.

(MSU photo by Ray Bradley)

11-24-86py

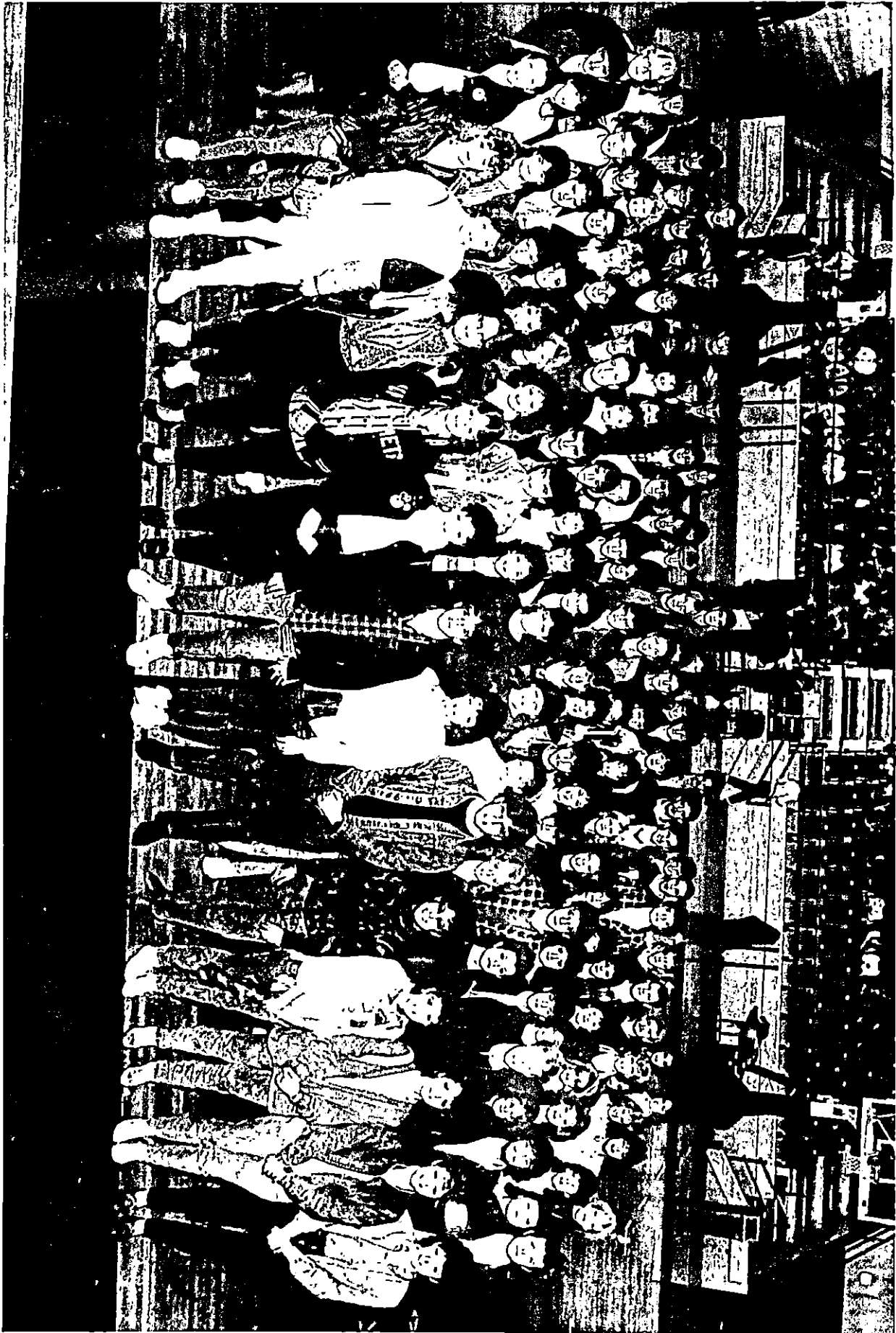

News

PUBLIC INFORMATION

JUDITH YANCY, DIRECTOR

MOREHEAD STATE UNIVERSITY

UPO BOX 1100

MOREHEAD, KY 40351

606-783-2030

Nov. 28, 1986
FOR IMMEDIATE RELEASE

MOREHEAD, Ky.--ECCO!, the Ensemble Company of Cincinnati Opera, will present Hansel and Gretel Thursday, Dec. 4, in Morehead State University's Button Auditorium at 7 p.m.

Admission to the performance, sponsored by Arts in Morehead (AIM), will be by season membership or by general admission. Tickets will be available at the door at \$5 for adults and \$3 for youth age 18 or younger. MSU students with valid I.D. cards will be admitted free.

A chorus from Rowan County High School will appear in the operatic production of this classic Brothers Grimm fairytale. Music for the opera was composed by Engelbert Humperdinck in the late 19th Century. It was first performed in the United States in 1985.

Since its premiere, the 70-minute opera has been traditionally performed during the Christmas holiday season. According to Dr. Glenn C. Rogers, chair for the AIM series committee, the production, sung in English, "combines a delightful story with music to entertain audiences of all ages."

AIM is a joint effort of MSU and the Morehead-Rowan County Arts Center.

###

mo

News

PUBLIC INFORMATION

JUDITH YANCY, DIRECTOR

MOREHEAD STATE UNIVERSITY

UPO BOX 1100

MOREHEAD, KY 40351

606-783-2030

Nov. 24, 1986
FOR IMMEDIATE RELEASE

MOREHEAD, Ky.--Morehead State University will close for the Thanksgiving holiday at the conclusion of Tuesday night classes, Nov. 25, and re-open at 8 a.m. Monday, Dec. 1, MSU President A.D. Albright announced.

The University was scheduled to close at 11:30 a.m. on Wednesday Nov. 26.

"As a result of the hard work and dedication of each member of the University community this semester, certainly including our football team, our institution has enhanced its image and improved its prospects for the future," Dr. Albright said.

The extended holiday was granted in recognition of these efforts, he added.

###

jy

News

PUBLIC INFORMATION

JUDITH YANCY, DIRECTOR

MOREHEAD STATE UNIVERSITY

UPO BOX 1100

MOREHEAD, KY 40351

606-783-2030

Nov. 26, 1986
FOR IMMEDIATE RELEASE

MOREHEAD, Ky. --- Robert M. Smalley, deputy assistant secretary, U.S. Department of State, will speak at Morehead State University Monday, Dec. 8, at 4 p.m. in Rader Hall Room 112.

Sponsored by MSU's Political Science Club, Smalley's speech will deal with the topic of "Soviet-American Relations."

Smalley has served for more than six years in senior State Department positions. In his present position, Smalley has been acting assistant secretary for extended periods and on occasion has served as department spokesman.

He has spoken extensively throughout Western Europe and the U.S. in support of administration policies, and often briefs groups visiting the department on arms control and other issues.

The program is open to the public.

Additional information is available by calling (606)783-2354.

####

srt

Tips

PUBLIC INFORMATION

JUDITH YANCY, DIRECTOR

MOREHEAD STATE UNIVERSITY

UPO BOX 1100

MOREHEAD, KY 40351

606-783-2030

THIS WEEK AT MOREHEAD STATE UNIVERSITY
(Nov. 30 - Dec. 6)

Monday, Dec. 1

8 A.M. CLASSES RESUME FOLLOWING THANKSGIVING BREAK

GRADUATE ART EXHIBIT: Tracy Miller, Alternative Gallery, Claypool-Young Art Building, through Dec. 19. Gallery hours: 8 a.m. - 4 p.m. Monday through Friday; 9 a.m. - 4 p.m. Saturday. Additional information: 783-2766.

8:15 P.M. JUNIOR RECITAL: Dianne Martin, flute, Duncan Recital Hall. Additional information: 783-2473.

Wednesday, Dec. 3

8 A.M. ACT EXAMINATION, Ginger Hall, Room 501A. Additional information: 783-2526.

7:30 P.M. BASKETBALL: Eagles vs. Tennessee Wesleyan University, Academic-Athletic Center. Additional information: 783-2500.

Thursday, Dec. 4

7 P.M. ARTS IN MOREHEAD (AIM): "Hansel and Gretel," Cincinnati Opera Ensemble Company with Rowan County High School chorus, Button Auditorium. Additional information: 783-2788.

7:30 P.M. BASKETBALL: Eagles vs. Western Illinois University, Academic-Athletic Center. Additional information: 783-2500.

8:15 P.M. GRADUATE RECITAL: Ellis Harmon, guitar, Duncan Recital Hall. Additional information: 783-2500.

Friday, Dec. 5

7 P.M. BASKETBALL: Lady Eagles vs. West Virginia State University, Academic-Athletic Center. Additional information: 783-2500.

Saturday, Dec. 6

8 A.M. SAT EXAMINATION, Ginger Hall, Room 501A. Additional information: 783-2526.

####

11-19-86srt

Photo

PUBLIC INFORMATION

JUDITH YANCY, DIRECTOR

MOREHEAD STATE UNIVERSITY

UPO BOX 1100

MOREHEAD, KY 40351

606-783-2030

MSU'S 'VIEWPOINT' HAS SPECIAL GUEST

The Rev. Pauline Carr of Flemingsburg, great granddaughter of Harriet Tubman, discussed her family's history on "Viewpoint," a television production of Morehead State University's Channel 12. Visiting before the show were, from left, Jerry Gore, co-host; T.C. Young, director; Carr, and co-host Sharon Thompson, Louisville junior. Tubman, considered the most famous "conductor" of the underground railroad, is credited for never losing a slave. Viewpoint, a student production highlighting black culture, is aired three times weekly on MSU television.

(MSU photo by Ray Bradley)

11-24-86py



News

PUBLIC INFORMATION

JUDITH YANCY, DIRECTOR

MOREHEAD STATE UNIVERSITY

UPO BOX 1100

MOREHEAD, KY 40351

606-783-2030

Nov. 25, 1986
FOR IMMEDIATE RELEASE

MOREHEAD, Ky.--"A Tribute to the Lady - Our Statue of Liberty" will be the theme of Morehead State University's Bi-Annual Floral Design Show sponsored by the Department of Agriculture and Natural Resources.

Scheduled for Monday, Dec. 8, the show will be held in the Gold Room of MSU's Adron Doran University Center. Public viewing will be from 3:30 to 7:30 p.m.

Supervised by Martha Norris, MSU associate professor of agriculture, the show will feature flower arrangements by students in MSU floral design classes. According to Norris, "Students will interpret a fall design for the country of their choice, paying honor to the immigrants from many countries."

A panel of four judges will present awards in the following categories: tri-color, creativity, and best-in-show.

####

mo

News

PUBLIC INFORMATION

JUDITH YANCY, DIRECTOR

MOREHEAD STATE UNIVERSITY

UPO BOX 1100

MOREHEAD, KY 40351

606-783-2030

Nov. 25, 1986
FOR IMMEDIATE RELEASE

MOREHEAD, Ky. --- Kelley A. Jones of Baton Rouge, La., has been initiated into the Gamma Beta Phi honor society at Morehead State University.

Qualifications for admission in the society include a cumulative grade point average of 3.25 on a 4.0 scale, and students must have 12 semester hours to their credit.

Jones is a junior sociology/corrections major and is the daughter of Mr. and Mrs. C.R. Andrews.

###

mo

State Times

News

PUBLIC INFORMATION

JUDITH YANCY, DIRECTOR

MOREHEAD STATE UNIVERSITY

UPO BOX 1100

MOREHEAD, KY 40351

606-783-2030

Nov. 25, 1986
FOR IMMEDIATE RELEASE

MOREHEAD, Ky. --- Amy Dullaghan of Bellevue has been initiated into the Gamma Beta Phi honor society at Morehead State University.

Qualifications for admission into the society include a cumulative grade point average of 3.25 on a 4:0 scale, and students must have 12 semester hours to their credit.

Dullaghan is a sophomore and is the daughter of Larry and Margie Dullaghan.

###

mo

Campbell Co. Recorder

News

PUBLIC INFORMATION

JUDITH YANCY, DIRECTOR

MOREHEAD STATE UNIVERSITY

UPO BOX 1100

MOREHEAD, KY 40351

606-783-2030

Nov. 25, 1986
FOR IMMEDIATE RELEASE

MOREHEAD, Ky. --- Elizabeth Lee McDaniel of Kingsport, Tenn., has been initiated into the Gamma Beta Phi honor society at Morehead State University.

Qualifications for admission in the society include a cumulative grade point average of 3.25 on a 4.0 scale, and students must have 12 semester hours to their credit.

McDaniel is a senior radio-television major and is the daughter of Dr. and Mrs. Edgar L. McDaniel, Jr.

###

mo

Times-News

News

PUBLIC INFORMATION

JUDITH YANCY, DIRECTOR

MOREHEAD STATE UNIVERSITY

UPO BOX 1100

MOREHEAD, KY 40351

606-783-2030

Nov. 25, 1986
FOR IMMEDIATE RELEASE

MOREHEAD, Ky. --- Kathleen A. Webster of Edgewood has been initiated into the Gamma Beta Phi society at Morehead State University.

Qualifications for admission in the society include a cumulative grade point average of 3.25 on a 4.0 scale, and students must have 12 semester hours to their credit.

Webster is a sophomore biology major and is the daughter of George and Judy Webster.

###

mo

Dixie News

News

PUBLIC INFORMATION

JUDITH YANCY, DIRECTOR

MOREHEAD STATE UNIVERSITY

UPO BOX 1100

MOREHEAD, KY 40351

606-783-2030

Nov. 25, 1986
FOR IMMEDIATE RELEASE

MOREHEAD, Ky. --- Michelle Krum of South Point, Ohio, has been initiated into the Gamma Beta Phi honor society at Morehead State University.

Qualifications for admission into the society include a cumulative grade point average of 3.25 on a 4.0 scale, and students must have 12 semester hours to their credit.

Krum is a sophomore majoring in nursing. She is the daughter of Mr. and Mrs. Lester E. Krum.

###

mo

Winton Tribune

News

PUBLIC INFORMATION

JUDITH YANCY, DIRECTOR

MOREHEAD STATE UNIVERSITY

UPO BOX 1100

MOREHEAD, KY 40351

606-783-2030

Nov. 24, 1986
FOR IMMEDIATE RELEASE

MOREHEAD, Ky. --- Rebecca Fyffe of Webbville has been initiated into the Gamma Beta Phi honor society at Morehead State University.

Qualifications for admission in the society include a cumulative grade point average of 3.25 on a 4.0 scale, and students must have 12 semester hours to their credit.

Fyffe is a sophomore majoring in special education. She is the daughter of Mr. and Mrs. Jesse Fyffe.

###

mo

Big Sandy News

News

PUBLIC INFORMATION

JUDITH YANCY, DIRECTOR

MOREHEAD STATE UNIVERSITY

UPO BOX 1100

MOREHEAD, KY 40351

606-783-2030

Nov. 25, 1986
FOR IMMEDIATE RELEASE

MOREHEAD, Ky. --- Deborah E. Ross of Wellington has been initiated into the Gamma Beta Phi honor society at Morehead State University.

Qualifications for admission in the society include a cumulative grade point average of 3.25 on a 4.0 scale, and students must have 12 semester hours to their credit.

Ross is a sophomore paralegal major and is the daughter of Robert and Carol Ross.

###

mo

Menifee Co. News

News

PUBLIC INFORMATION

JUDITH YANCY, DIRECTOR

MOREHEAD STATE UNIVERSITY

UPO BOX 1100

MOREHEAD, KY 40351

606-783-2030

Nov. 25, 1986
FOR IMMEDIATE RELEASE

MOREHEAD, Ky. --- Rebecca J. Harris of Sandy Hook has been initiated into the Gamma Beta Phi honor society at Morehead State University.

Qualifications for admission in the society include a cumulative grade point average of 3.25 on a 4.0 scale, and students must have 12 semester hours to their credit.

Harris is a sophomore psychology major and is the daughter of Charlie and Thelma Harris.

###

mo

Elliott Co. News

News

PUBLIC INFORMATION

JUDITH YANCY, DIRECTOR

MOREHEAD STATE UNIVERSITY

UPO BOX 1100

MOREHEAD, KY 40351

606-783-2030

Nov. 25, 1986
FOR IMMEDIATE RELEASE

MOREHEAD, Ky. --- Mark Allen Potter of Flatwoods has been initiated into the Gamma Beta Phi honor society at Morehead State University.

Qualifications for admission in the society include a cumulative grade point average of 3.25 on a 4.0 scale, and students must have 12 semester hours to their credit.

Potter is a senior journalism major and is the son of Eugene Potter.

###

mo

TDI

News

PUBLIC INFORMATION

JUDITH YANCY, DIRECTOR

MOREHEAD STATE UNIVERSITY

UPO BOX 1100

MOREHEAD, KY 40351

606-783-2030

Nov. 25, 1986
FOR IMMEDIATE RELEASE

MOREHEAD, Ky. --- Tammy Lea Hillerman of Johns Creek has been initiated into the Gamma Beta Phi honor society at Morehead State University.

Qualifications for admission in the society include a cumulative grade point average of 3.25 on a 4.0 scale, and students must have 12 semester hours to their credit.

Hillerman is a junior math major and the daughter of Mr. and Mrs. William Hillerman.

###

mo

Capp. News Express

News

PUBLIC INFORMATION

JUDITH YANCY, DIRECTOR

MOREHEAD STATE UNIVERSITY

UPO BOX 1100

MOREHEAD, KY 40351

606-783-2030

Nov. 25, 1986
FOR IMMEDIATE RELEASE

MOREHEAD, Ky. --- John H. Jervis of Ashland has been initiated
the Gamma Beta Phi honor society at Morehead State University.

Qualifications for admission in the society include a cumulative
grade point average of 3.25 on a 4.0 scale, and students must
have 12 semester hours to their credit.

Jervis is a senior biology major and is the son of Betty A.
Jervis.

###

mo

The Daily Independent

News

PUBLIC INFORMATION

JUDITH YANCY, DIRECTOR

MOREHEAD STATE UNIVERSITY

UPO BOX 1100

MOREHEAD, KY 40351

606-783-2130

Nov. 25, 1986
FOR IMMEDIATE RELEASE

MOREHEAD, Ky. --- Dana Dotson of Frankfort has been initiated into the Gamma Beta Phi honor society at Morehead State University.

Qualifications for admission in the society include a cumulative grade point average of 3.25 on a 4.0 scale, and students must have 12 semester hours to their credit.

Dotson is a sophomore physical therapy major and the daughter of Mr. and Mrs. Kenneth Dotson.

###

mo

State Journal

News

PUBLIC INFORMATION

JUDITH YANCY, DIRECTOR

MOREHEAD STATE UNIVERSITY

UPO BOX 1100

MOREHEAD, KY 40351

606-783-2030

Nov. 25, 1986
FOR IMMEDIATE RELEASE

MOREHEAD, Ky. --- Tina Amburgey of Isom has been initiated into the Gamma Beta Phi honor society at Morehead State University.

Qualifications for admission in the society include a cumulative grade point average of 3.25 on a 4.0 scale, and students must have 12 semester hours to their credit.

Amburgey is a sophomore interior design major and is the daughter of Warren and Norma Amburgey.

###

mo

The Mt. Eagle

News

PUBLIC INFORMATION

JUDITH YANCY, DIRECTOR

MOREHEAD STATE UNIVERSITY

UPO BOX 1100

MOREHEAD, KY 40351

606-783-2030

Nov. 25, 1986
FOR IMMEDIATE RELEASE

MOREHEAD, Ky. --- Rob Marks of Bethel, Ohio, has been initiated into the Gamma Beta Phi honor society at Morehead State University.

Qualifications for admission in the society include a cumulative grade point average of 3.25 on a 4.0 scale, and students must have 12 semester hours to their credit.

Marks is a sophomore elementary education major and is the son of Ed and Marilyn Marks.

###

mo

Bethel Journal

News

PUBLIC INFORMATION
JUDITH YANCY, DIRECTOR

MOREHEAD STATE UNIVERSITY

UPO BOX 1100

MOREHEAD, KY 40351

606-783-2030

Nov. 25. 1986
FOR IMMEDIATE RELEASE

MOREHEAD, Ky. --- Kevin Thornsberry of Dry Creek has been initiated into the Gamma Beta Phi society at Morehead State University.

Qualifications for admission in the society include a cumulative grade point average of 3.25 on a 4.0 scale, and students must have 12 semester hours to their credit.

Thornsberry is a sophomore business/data processing major and is the son of Can and Nadean Thornsberry.

###

mo

Doublestone Creek Times

News

PUBLIC INFORMATION

JUDITH YANCY, DIRECTOR

MOREHEAD STATE UNIVERSITY

UPO BOX 1100

MOREHEAD, KY 40351

606-783-2030

Nov. 25. 1986
FOR IMMEDIATE RELEASE

MOREHEAD, Ky. --- Tommy Lewis of London has been initiated into the Gamma Beta Phi society at Morehead State University.

Qualifications for admission in the society include a cumulative grade point average of 3.25 on a 4.0 scale, and students must have 12 semester hours to their credit.

Lewis is a sophomore journalism major and is the son of John and Beverly Lewis.

###

mo

Sentinel - Echo

News

PUBLIC INFORMATION

JUDITH YANCY, DIRECTOR

MOREHEAD STATE UNIVERSITY

UPO BOX 1100

MOREHEAD, KY 40351

606-783-2030

Nov. 25, 1986
FOR IMMEDIATE RELEASE

MOREHEAD, Ky. --- Kristi Lynn Spears of Portsmouth, Ohio, has been initiated into the Gamma Beta honor society at Morehead State University.

Qualifications for admission in the society include a cumulative grade point average of 3.25 on a 4.0 scale, and students must have 12 semester hours to their credit.

Spears is a sophomore elementary education major and is the daughter of Mr. and Mrs. David E. Spears.

###

mo

Portsmouth Times

News

PUBLIC INFORMATION

JUDITH YANCY, DIRECTOR

MOREHEAD STATE UNIVERSITY

UPO BOX 1100

MOREHEAD, KY 40351

606-783-2030

Nov. 25, 1986
FOR IMMEDIATE RELEASE

MOREHEAD, Ky. --- Donna Saunders of Nicholasville has been initiated into the Gamma Beta honor society at Morehead State University.

Qualifications for admission in the society include a cumulative grade point average of 3.25 on a 4.0 scale, and students must have 12 semester hours to their credit.

Saunders is a sophomore business administration/management major and the daughter of Mr. and Mrs. Paul Saunders.

###

mo

Jessamine Journal

News

PUBLIC INFORMATION

JUDITH YANCY, DIRECTOR

MOREHEAD STATE UNIVERSITY

UPO BOX 1100

MOREHEAD, KY 40351

606-783-2030

Nov. 24, 1986
FOR IMMEDIATE RELEASE

MOREHEAD, Ky. --- Shelley Tobergta of Cincinnati, Ohio, has been initiated into the Gamma Beta Phi honor society at Morehead State University.

Qualifications for admission in the society include a cumulative grade point average of 3.25 on a 4.0 scale, and students must have 12 semester hours to their credit.

Tobergta is a junior journalism major and is the daughter of Mr. and Mrs. William Tobergta.

###

mo

Cincinnati Enquirer

News

PUBLIC INFORMATION

JUDITH YANCY, DIRECTOR

MOREHEAD STATE UNIVERSITY

UPO BOX 1100

MOREHEAD, KY 40351

606-783-2030

Nov. 25, 1986
FOR IMMEDIATE RELEASE

MOREHEAD, Ky. --- Devetta Ann Hill of West Liberty has been initiated into the Gamma Beta Phi honor society at Morehead State University.

Qualifications for admission in the society include a cumulative grade point average of 3.25 on a 4.0 scale, and students must have 12 semester hours to their credit.

Hill is a senior biology major and is the daughter of Irene Holbrook.

###

mo

Licking Valley Courier

News

PUBLIC INFORMATION

JUDITH YANCY, DIRECTOR

MOREHEAD STATE UNIVERSITY

UPO BOX 1100

MOREHEAD, KY 40351

606-783-2030

Nov. 25, 1986
FOR IMMEDIATE RELEASE

MOREHEAD, Ky. --- Four Morehead residents have recently been initiated into the Gamma Beta Phi honor society at Morehead State University.

Qualifications for admission in the society include a cumulative grade point average of 3.25 on a 4.0 scale, and students must have 12 semester hours to their credit.

New members include:

*Kelley Meleah Robinson - a sophomore radio/television major and the daughter of Mr. and Mrs. James Robinson.

*Joyce Janiene Planck - a sophomore paralegal major and the daughter of Joe Planck and Barbara Young.

*Kimberly Skeens - a sophomore elementary education major and the daughter of Mr. and Mrs. Owen Skeens.

*Tamela C. Brown - a freshman elementary education major and the daughter of Mr. and Mrs. Larry Brown.

###

mo

YM-News

News

PUBLIC INFORMATION

JUDITH YANCY, DIRECTOR

MOREHEAD STATE UNIVERSITY

UPO BOX 1100

MOREHEAD, KY 40351

606-783-2030

Nov. 25, 1986
FOR IMMEDIATE RELEASE

MOREHEAD, Ky. --- Two Grayson residents have recently been initiated into the Gamma Beta Phi honor society at Morehead State University.

Qualifications for admission in the society include a cumulative grade point average of 3.25 on a 4.0 scale, and students must have 12 semester hours to their credit.

New members include:

*Derek Shawn Flaughner - a freshman accounting major and the son of Mr. and Mrs. Ernest L. Flaughner.

*Barbara E. Satterly - a senior psychology major and the daughter of Beryl D. Satterly.

###

mo

Journal Enquirer

News

PUBLIC INFORMATION

JUDITH YANCY, DIRECTOR

MOREHEAD STATE UNIVERSITY

UPO BOX 1100

MOREHEAD, KY 40351

606-783-2030

Nov. 25, 1986
FOR IMMEDIATE RELEASE

MOREHEAD, Ky. --- Two Owingsville residents have recently been initiated into the Gamma Beta Phi honor society at Morehead State University.

Qualifications for admission in the society include a cumulative grade point average of 3.25 on a 4.0 scale, and students must have 12 semester hours to their credit.

New members include:

*Cavanah Paige Gray - a sophomore elementary education major and the daughter of Mr. and Mrs. H.C. Gray, Jr.

*Cathy Wanke - a sophomore math/computer programming major and the daughter of Ms. Christine Stacy.

###

mo

Bath Co. News Outlook

News

PUBLIC INFORMATION

JUDITH YANCY, DIRECTOR

MOREHEAD STATE UNIVERSITY

UPO BOX 1100

MOREHEAD, KY 40351

606-783-2330

Nov. 25, 1986
FOR IMMEDIATE RELEASE

MOREHEAD, Ky. --- Gail Linette Cooper of Vanceburg has been initiated into the Gamma Beta Phi honor society at Morehead State University.

Qualifications for admission in the society include a cumulative grade point average of 3.25 on a 4.0 scale, and students must have 12 semester hours to their credit.

Cooper is a sophomore paralegal studies major and is the daughter of Janet Cooper.

###

mo

The Lewis Co. Herald

News

PUBLIC INFORMATION

JUDITH YANCY, DIRECTOR

MOREHEAD STATE UNIVERSITY

UPO BOX 1100

MOREHEAD, KY 40351

606-783-2030

Nov. 25, 1986
FOR IMMEDIATE RELEASE

MOREHEAD, Ky. --- Teresa Carty of Salyersville has been initiated into the Gamma Beta Phi honor society at Morehead State University.

Qualifications for admission in the society include a cumulative grade point average of 3.25 on a 4.0 scale, and students must have 12 semester hours to their credit.

Carty is a sophomore management major and is the daughter of Mr. and Mrs. Arnold Carty.

###

mo

Salyersville Independent

News

PUBLIC INFORMATION

JUDITH YANCY, DIRECTOR

MOREHEAD STATE UNIVERSITY

UPO BOX 1100

MOREHEAD, KY 40351

606-783-2030

Nov. 25, 1986
FOR IMMEDIATE RELEASE

MOREHEAD, Ky. --- Elizabeth Slone of Inez has been initiated into the Gamma Beta Phi honor society at Morehead State University.

Qualifications for admission in the society include a cumulative grade point average of 3.25 on a 4.0 scale, and students must have 12 semester hours to their credit.

Slone is a junior data processing major and is the daughter of Ronnie and Sue Slone.

###

mo

The Martin Courier

News

PUBLIC INFORMATION

JUDITH YANCY, DIRECTOR

MOREHEAD STATE UNIVERSITY

UPO BOX 1100

MOREHEAD, KY 40351

606-783-2030

Nov. 25, 1986
FOR IMMEDIATE RELEASE

MOREHEAD, Ky. --- Audrey S. Owen of Hazard has been initiated into the Gamma Beta Phi honor society at Morehead State University.

Qualifications for admission in the society include a cumulative grade point average of 3.25 on a 4.0 scale, and students must have 12 semester hours to their credit.

Owen is a senior math major and is the wife of Bob Owen of Hazard.

###

mo

Herald Voice

News

PUBLIC INFORMATION

JUDITH YANCY, DIRECTOR

MOREHEAD STATE UNIVERSITY

UPO BOX 1100

MOREHEAD, KY 40351

606-783-2030

Nov. 25, 1986
FOR IMMEDIATE RELEASE

MOREHEAD, Ky. --- Michelle Denniston of Carlisle, Ohio, has been initiated into the Gamma Beta Phi honor society at Morehead State University.

Qualifications for admission in the society include a cumulative grade point average of 3.25 on a 4.0 scale, and students must have 12 semester hours to their credit.

Denniston is a sophomore majoring in music education and is the daughter of Leonard J. and Ruth Denniston.

###

mo

Middletown Journal

News

PUBLIC INFORMATION

JUDITH YANCY, DIRECTOR

MOREHEAD STATE UNIVERSITY

UPO BOX 1100

MOREHEAD, KY 40351

606-783-2030

Nov. 25, 1986
FOR IMMEDIATE RELEASE

MOREHEAD, Ky. --- Marsha R. Lyons of Carlisle has been initiated into the Gamma Beta Phi honor society at Morehead State University.

Qualifications for admission in the society include a cumulative grade point average of 3.25 on a 4.0 scale, and students must have 12 semester hours to their credit.

Lyons is a junior nursing major and is the daughter of Mr. and Mrs. Ewell R. Lyons.

###

mo

Carlisle Mercury

News

PUBLIC INFORMATION

JUDITH YANCY, DIRECTOR

MOREHEAD STATE UNIVERSITY

UPO BOX 1100

MOREHEAD, KY 40351

606-783-2030

Nov. 25, 1986
FOR IMMEDIATE RELEASE

MOREHEAD, Ky. --- Cindy Patrick of West Union, Ohio, has been initiated into the Gamma Beta Phi honor society at Morehead State University.

Qualifications for admission in the society include a cumulative grade point average of 3.25 on a 4.0 scale, and students must have 12 semester hours to their credit.

Patrick is a sophomore elementary education major and is the daughter of Mr. and Mrs. James Patrick.

###

mo

Manchester Signal

News

PUBLIC INFORMATION

JUDITH YANCY, DIRECTOR

MOREHEAD STATE UNIVERSITY

UPO BOX 1100

MOREHEAD, KY 40351

606-783-2030

Nov. 25, 1986
FOR IMMEDIATE RELEASE

MOREHEAD, Ky. --- Rob Adams of Franklin, Ohio, has been initiated into the Gamma Beta Phi honor society at Morehead State University.

Qualifications for admission in the society include a cumulative grade point average of 3.25 on a 4.0 scale, and students must have 12 semester hours to their credit.

Adams is a junior marketing/management major and is the son of Glen and Mary Lou Adams.

###

mo

Franklin Chronicle

News

PUBLIC INFORMATION

JUDITH YANCY, DIRECTOR

MOREHEAD STATE UNIVERSITY

UPO BOX 1100

MOREHEAD, KY 40351

606-783-2030

Nov. 25, 1986
FOR IMMEDIATE RELEASE

MOREHEAD, Ky. --- Kelly Stamper of Mallie has been initiated into the Gamma Beta Phi honor society at Morehead State University.

Qualifications for admission into the society include a cumulative grade point average of 3.25 on a 4.0 scale, and students must have 12 semester hours to their credit.

Stamper is a sophomore and is the daughter of Wiley B. and Betty Stamper.

###

mo

Troublesome Creek Times

News

PUBLIC INFORMATION

JUDITH YANCY, DIRECTOR

MOREHEAD STATE UNIVERSITY

UPO BOX 1100

MOREHEAD, KY 40351

606-783-2030

Nov. 24, 1986
FOR IMMEDIATE RELEASE

MOREHEAD, Ky. --- Ruby A. Riffe of Louisa has been initiated into the Gamma Beta Phi honor society at Morehead State University.

Qualifications for admission in the society include a cumulative grade point average of 3.25 on a 4.0 scale, and students must have 12 semester hours to their credit.

Riffe is a freshman majoring in paralegal and is the daughter of Mrs. Ruth C. Perry.

###

mo

Big Sandy News

News

PUBLIC INFORMATION

JUDITH YANCY, DIRECTOR

MOREHEAD STATE UNIVERSITY

UPO BOX 1100

MOREHEAD, KY 40351

606-783-2030

Nov. 25, 1986
FOR IMMEDIATE RELEASE

MOREHEAD, Ky. --- Rhonda Thompson of Pikeville has been initiated into the Gamma Beta Phi honor society at Morehead State University.

Qualifications for admission in the society include a cumulative grade point average of 3.25 on a 4.0 scale, and students must have 12 semester hours to their credit.

Thompson is the daughter of Alice Thompson of Gulnare and Trimble Thompson of Beaver Dam.

###

mo

App. News Express

News

PUBLIC INFORMATION

JUDITH YANCY, DIRECTOR

MOREHEAD STATE UNIVERSITY

UPO BOX 1100

MOREHEAD, KY 40351

606-783-2030

Nov. 25, 1986
FOR IMMEDIATE RELEASE

MOREHEAD, Ky. --- Joseph Anthony Sheppard of Amelia, Ohio, has been initiated into the Gamma Beta Phi honor society at Morehead State University.

Qualifications for admission in the society include a cumulative grade point average of 3.25 on a 4.0 scale, and students must have 12 semester hours to their credit.

Sheppard is majoring in pre-chiropractic and is the son of Stanley K. and Janet R. Sheppard.

###

mo

Clermont Sun

News

PUBLIC INFORMATION

JUDITH YANCY, DIRECTOR

MOREHEAD STATE UNIVERSITY

UPO BOX 1100

MOREHEAD, KY 40351

606-783-2030

Nov. 25, 1986
FOR IMMEDIATE RELEASE

MOREHEAD, Ky. --- Kimberly Bevins of Phyllis has been initiated into the Gamma Beta Phi honor society at Morehead State University.

Qualifications for admission in the society include a cumulative grade point average of 3.25 on a 4.0 scale, and students must have 12 semester hours to their credit.

Bevins is a sophomore and is the daughter of Mr. and Mrs. George Bevins.

###

mo

App. News Express

News

PUBLIC INFORMATION

JUDITH YANCY, DIRECTOR

MOREHEAD STATE UNIVERSITY

UPO BOX 1100

MOREHEAD, KY 40351

606-783-2030

Nov. 25, 1986
FOR IMMEDIATE RELEASE

MOREHEAD, Ky. --- Perry J. Roy of Shepherdsville has been initiated into the Gamma Beta Phi honor society at Morehead State University.

Qualifications for admission in the society include a cumulative grade point average of 3.25 on a 4.0 scale, and students must have 12 semester hours to their credit.

Roy is a pre-medicine major and the son of Mr. and Mrs. James Roy.

###

mo

Pioneer News

News

PUBLIC INFORMATION

JUDITH YANCY, DIRECTOR

MOREHEAD STATE UNIVERSITY

UPO BOX 1100

MOREHEAD, KY 40351

606-783-2030

Nov. 26, 1986
FOR IMMEDIATE RELEASE

MOREHEAD, Ky. --- Robert M. Smalley, deputy assistant secretary, U.S. Department of State, will speak at Morehead State University Monday, Dec. 8, at 4 p.m. in Rader Hall Room 112.

Sponsored by MSU's Political Science Club, Smalley's speech will deal with the topic of "Soviet-American Relations."

Smalley has served for more than six years in senior State Department positions. In his present position, Smalley has been acting assistant secretary for extended periods and on occasion has served as department spokesman.

He has spoken extensively throughout Western Europe and the U.S. in support of administration policies, and often briefs groups visiting the department on arms control and other issues.

The program is open to the public.

Additional information is available by calling (606)783-2354.

####

srt

News

PUBLIC INFORMATION

JUDITH YANCY, DIRECTOR

MOREHEAD STATE UNIVERSITY

UPO BOX 1100

MOREHEAD, KY 40351

606-783-2030

Nov. 26, 1986
FOR IMMEDIATE RELEASE

MOREHEAD, Ky.--A 16-year friendship has resulted in the gift of 24 artworks, valued in excess of \$12,000, to Morehead State University. All but a handful of the prints and posters are originals.

The collection was given to the University by Philip and Muriel Berman of Allentown, Penn., whose knowledge of MSU stems from their long time association with Tom Sternal, Department of Art chair.

Among the artists represented are Gauguin, Picasso, Calder, Francoise Gilot, Motke Blum, Chaim Gross, Pinchas Litvinosky, Leroy Neiman, Dong Kingman and Dali. Included in the five prints by Dali is his portrait of Picasso.

"Morehead State is most grateful to the Bermans for sharing these works with us," said MSU President A.D. Albright. "The gift has more than a monetary value, for one can not place a value on beauty.

"Even more important perhaps is the role that this gift will play in enriching the lives of our students as well as the people of the region who will come in contact with works by some of the great artists of our time," Dr. Albright said. "And for this we thank Philip and Muriel Berman."

The Bermans, former owners of Hess's department stores, became acquainted with Sternal and his work while he was on the faculty at Muhlenberg College from 1970 to 1980. "The Bermans are extremely sincere and generous people," said Sternal, adding that they are probably the most active art collectors in the nation.

(MORE)

Bermans
2-2-2-2-2-2

This gift is not the first time that the Bermans, who have gained national prominence as art collectors and benefactors, have contributed to the campus art scene. The campuses of Lehigh University, Pennsylvania State University, Rutgers University and the University of Notre Dame have benefited from their generosity.

Also the Bermans were the impetus for MSU's outdoor monumental sculpture exhibit which decorated the campus landscape from spring through fall of 1985.

"That show in itself attracted the attention of art critics, not only in Kentucky, but nationally as well, reflecting upon our art program and campus," said Sternal. "It lent credibility to what we are doing here in Eastern Kentucky in the art field."

The Bermans, whose gift to their own community of nine abstract outdoor sculptures created front page news in the Philadelphia Inquirer, have broad philanthropic interests.

The Jerusalem Biblical Zoo, the Vatican, local scout troops and several major universities have benefited from their commitment to giving.

"When someone asks you and you can afford to help them, if you feel the cause is right, then you should," Mrs. Berman explained in an interview.

A highly successful businessman, Berman began his career with a dealership for International Harvester heavy trucks. He later purchased Hess's Department Store in Allentown and from this store he and his wife, who served as the firm's vice president, built a chain of 39 Hess's stores before selling them.

####

jy

MSU RECEIVES ARTWORKS

Morehead State University has received a collection of prints and posters, valued in excess of \$12,000, as a gift from Philip and Muriel Berman of Allentown, Penn., nationally prominent art collectors and patrons. Discussing one of the prints, Tahitian Debut by the French postimpressionist Paul Gauguin, are, from left, Dr. John Philley, MSU's College of Arts and Sciences dean; Dr. Roberta Anderson, vice president for academic affairs, and Tom Sternal, Department of Art chair.

(MSU photo by Ray Bradley)

11-21-86jy

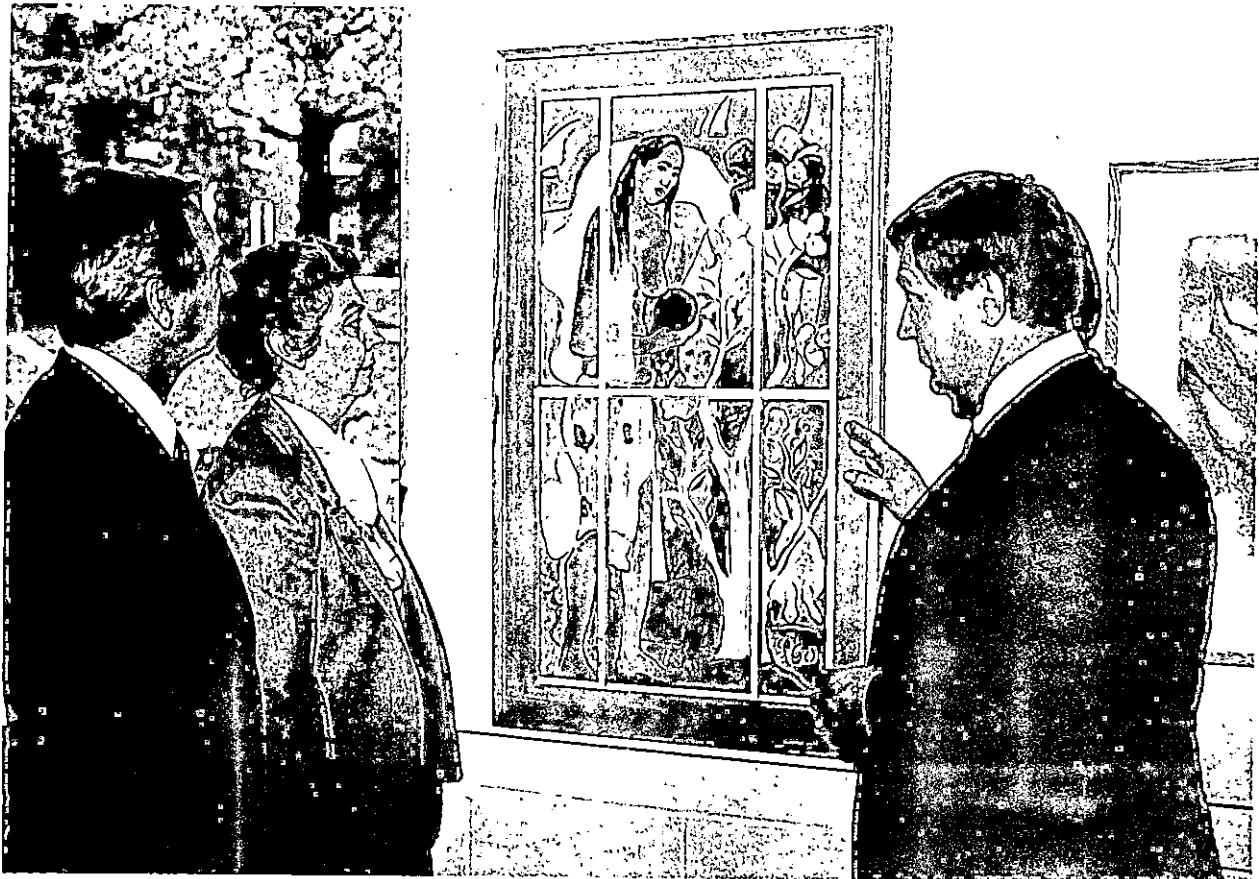

News

PUBLIC INFORMATION

JUDITH YANCY, DIRECTOR

MOREHEAD STATE UNIVERSITY

UPO BOX 1100

MOREHEAD, KY 40351

606-783-2030

Nov. 26, 1986
FOR IMMEDIATE RELEASE

MOREHEAD, Ky.--Morehead State University's Department of Music will present Dianne M. Martin on flute in a recital on Monday, Dec. 1, at 8:15 p.m. in Duncan Recital Hall.

Assisting Martin will be Mindy Hofferbert, piano; Dr. Frederick Mueller, professor of music, bassoon; Leo Blair, associate professor of music, violin; Suanne Blair, assistant professor of music, cello.

Martin will perform works by Griffes, Poulenc, Bach, Enesco and a commissioned composition by Charles Lewis, senior music composition major, entitled "Menagerie" for solo flute with bassoon, violin and cello.

Martin is the student of Robert Pritchard, MSU assistant professor of music, and the daughter of Mr. and Mrs. Frederick Martin.

A junior music performance major from Hamilton, Ohio, Martin has played principle flute for three years with the MSU Marching Band, Symphony Band, and Orchestra. She is also a member of the Concert Choir, Chamber Singers and Sigma Alpha Iota, women's professional music fraternity. In October, Martin won the 1986 Kentucky Music Teachers State Collegiate Woodwind Auditions. She will represent Kentucky at the Music Teachers National Association Convention Collegiate Woodwind Auditions in January, 1987 in Louisville.

####

jy

News

PUBLIC INFORMATION

JUDITH YANCY, DIRECTOR

MOREHEAD STATE UNIVERSITY

UPO BOX 1100

MOREHEAD, KY 40351

606-783-2030

Nov. 26, 1986
FOR IMMEDIATE RELEASE

MOREHEAD, Ky.--Lifestyles are ever changing. Schedules become more complicated. The holiday season is approaching.

To help deal with the tensions of everyday life, Morehead State University's Job Training Program will sponsor a stress management workshop on Wednesday, Dec. 3, at 1 p.m. at the Office of Regional Development Services at Butler Hall on campus.

Presented by St. Claire Medical Center, the session will be conducted by Lygia Williams, a psychologist with SCMC's mental health unit.

Stress is a growing concern in the 1980's and learning to recognize and handle it is important in maintaining one's health, according to Williams.

"We are encouraging our students and others interested to attend the workshop," said Jacquelyn Scott, job training program coordinator. "To have this knowledge is especially important when beginning a new job."

The two-hour program will include topics such as methods of relieving stress. Handout materials will be provided. The workshop is free and open to the public. Advanced registration is necessary. Additional details and registration information may be obtained by calling (606) 783-2340.

####

py

News

PUBLIC INFORMATION

JUDITH YANCY, DIRECTOR

MOREHEAD STATE UNIVERSITY

UPO BOX 1100

MOREHEAD, KY 40351

606-783-2030

Nov. 26, 1986
FOR IMMEDIATE RELEASE

MOREHEAD, Ky.--MSU-TV, Channel 12, will begin airing basketball playbacks at 6 p.m. Tuesdays, beginning Dec. 9 with the Eagles-Western Illinois University game.

The first Coach's Show for the basketball season will air at 6 p.m. Friday, Dec. 5.

Channel 12 will end its broadcast for the fall semester on Dec. 19, resuming on Jan. 12, according to Autumn Grubb-Swetnam, MSU's coordinator of TV productions.

####

jy

News

PUBLIC INFORMATION

JUDITH YANCY, DIRECTOR

MOREHEAD STATE UNIVERSITY

UPO BOX 1100

MOREHEAD, KY 40351

606-783-2030

Nov. 28, 1986
FOR IMMEDIATE RELEASE

MOREHEAD, Ky.--ECCO!, the Ensemble Company of Cincinnati Opera, will present Hansel and Gretel Thursday, Dec. 4, in Morehead State University's Button Auditorium at 7 p.m.

Admission to the performance, sponsored by Arts in Morehead (AIM), will be by season membership or by general admission. Tickets will be available at the door at \$5 for adults and \$3 for youth age 18 or younger. MSU students with valid I.D. cards will be admitted free.

A chorus from Rowan County High School will appear in the operatic production of this classic Brothers Grimm fairytale. Music for the opera was composed by Engelbert Humperdinck in the late 19th Century. It was first performed in the United States in 1985.

Since its premiere, the 70-minute opera has been traditionally performed during the Christmas holiday season. According to Dr. Glenn C. Rogers, chair for the AIM series committee, the production, sung in English, "combines a delightful story with music to entertain audiences of all ages."

AIM is a joint effort of MSU and the Morehead-Rowan County Arts Center.

####

mo

Tips

PUBLIC INFORMATION

JUDITH YANCY, DIRECTOR

MOREHEAD STATE UNIVERSITY

UPO BOX 1100

MOREHEAD, KY 40351

606-783-2030

THIS WEEK AT MOREHEAD STATE UNIVERSITY
(Nov. 30 - Dec. 6)

Monday, Dec. 1

8 A.M. CLASSES RESUME FOLLOWING THANKSGIVING BREAK

GRADUATE ART EXHIBIT: Tracy Miller, Alternative Gallery, Claypool-Young Art Building, through Dec. 19. Gallery hours: 8 a.m. - 4 p.m. Monday through Friday; 9 a.m. - 4 p.m. Saturday. Additional information: 783-2766.

8:15 P.M. JUNIOR RECITAL: Dianne Martin, flute, Duncan Recital Hall. Additional information: 783-2473.

Wednesday, Dec. 3

8 A.M. ACT EXAMINATION, Ginger Hall, Room 501A. Additional information: 783-2526.

7:30 P.M. BASKETBALL: Eagles vs. Tennessee Wesleyan University, Academic-Athletic Center. Additional information: 783-2500.

Thursday, Dec. 4

7 P.M. ARTS IN MOREHEAD (AIM): "Hansel and Gretel," Cincinnati Opera Ensemble Company with Rowan County High School chorus, Button Auditorium. Additional information: 783-2788.

7:30 P.M. BASKETBALL: Eagles vs. Western Illinois University, Academic-Athletic Center. Additional information: 783-2500.

8:15 P.M. GRADUATE RECITAL: Ellis Harmon, guitar, Duncan Recital Hall. Additional information: 783-2500.

Friday, Dec. 5

7 P.M. BASKETBALL: Lady Eagles vs. West Virginia State University, Academic-Athletic Center. Additional information: 783-2500.

Saturday, Dec. 6

8 A.M. SAT EXAMINATION, Ginger Hall, Room 501A. Additional information: 783-2526.

####

11-19-86srt

HIGHLIGHTS FOR DECEMBER

Dec. 1

Junior recital: Diane Martin, flute, Duncan Recital Hall, 8:15 p.m. For further information, (606) 783-2473.

Dec. 1-19

Art show: six members of MSU's art faculty, Claypool-Young Art Building Main Gallery. For further information, (606) 783-2766.

Graduate art exhibit: Tracy Miller, Claypool-Young Art Building Alternative Gallery. For further information, (606) 783-2766.

Dec. 3

Basketball: Eagles vs. Tenn. Wesleyan, Academic-Athletic Center, 7:30 p.m. For further information, (606) 783-2500.

Dec. 4

Arts in Morehead: "Hansel and Gretel," Cincinnati Opera Ensemble Company with Rowan County chorus, Button Auditorium, 7 p.m. For further information, (606) 783-2788.

Basketball: Eagles vs. Western Ill., AAC, 7:30 p.m. For further information, (606) 783-2500.

Graduate Recital: Ellis Harmon, guitar, Duncan Recital Hall, 8:15 p.m. For further information, (606) 783-2473.

Dec. 5

Basketball: Lady Eagles vs. W.Va. State, AAC, 7 p.m. For further information, (606) 783-2500.

Dec. 8

Floral Design Show: "A tribute to the lady--The Statue of Liberty," Adron Doran University Center's Gold Room, 3 p.m. For further information, (606) 783-2662.

Dec. 9

Basketball: Lady Eagles vs. Xavier Univ., AAC, 7:30 p.m. For further information, (606) 783-2500.

Guest recital: Terry Durbin, violin, Duncan Recital Hall, 8:15 p.m. For further information, (606) 783-2473.

(MORE)

Dec. 10

Black Coalition Talent Show, Adron Doran University Center's Crager Room, 8 p.m. For further information, (606) 783-4805.

Concert: Jazz Ensemble II, Duncan Recital Hall, 8:15 p.m. For further information, (606) 783-2473.

Dec. 11-12

Broadway Theme Show: three one-act plays, Breckinridge Auditorium, 8 p.m. For further information, (606) 783-2170.

Dec. 11

Concert: University Chorus, Duncan Recital Hall, 8:15 p.m. For further information, (606) 783-2473.

Student Government Association Christmas Dance, Adron Doran University Center, 9 p.m. For further information, (606) 783-2298.

Dec. 12

Academy of Arts Honor Recital, Duncan Recital Hall, 8:15 p.m. For further information, (606) 783-2473.

Dec. 14

Western Fun Show, Derrickson Agricultural Complex, 1 p.m. For further information, (606) 783-2662.

Concert: Rowan County Band and Choir, Duncan Recital Hall, 3 p.m. For further information (606) 783-2473.

Dec. 20

Associate Degree Nursing Program Pinning Ceremony, B.F. Reed Hall 419, 9:30 a.m. For further information, (606) 783-2632.

Winter Commencement, Button Auditorium, 1:30 p.m. For further information, (606) 783-2008.

Basketball: Eagles vs. W.Va. Tech., AAC, 7:30 p.m. For further information, (606) 783-2500.

####

PY