

News

PUBLIC INFORMATION

JUDITH YANCY, DIRECTOR

MOREHEAD STATE UNIVERSITY

UPO BOX 1100

MOREHEAD, KY 40351

606-783-2030

August 1, 1986
FOR IMMEDIATE RELEASE

MOREHEAD, Ky.--Enrollment for both of Morehead State University's summer sessions was higher than last year, according to figures released by MSU Registrar Gene Ranvier.

Enrollment for Summer II, which ends Friday, is 1,414 students, as compared with 1,392 in 1985. Summer I attracted 1,869 students against 1,827 last year.

"This is the first time in recent years that MSU has shown summer enrollment increases and the upswing is a very positive sign," Ranvier said.

Noting that factors influencing summer session enrollments vary greatly, Ranvier attributed the increases to a schedule of classes meeting students needs and the University's new registration by mail system.

Registration for MSU's fall semester will be conducted Aug. 25 and 26 with classes commencing Aug. 27.

####

News

PUBLIC INFORMATION

JUDITH YANCY, DIRECTOR

MOREHEAD STATE UNIVERSITY

UPO BOX 1100

MOREHEAD, KY 40351

606-783-2030

August 1, 1986
FOR IMMEDIATE RELEASE

MOREHEAD, Ky.--Morehead State University's matching gift program will be prominently featured in a national directory to be published this summer by the Council for Advancement and Support of Education (CASE).

The University's matching gift program, part of the MSU Foundation annual giving program, will be used as the primary example in the introductory section of CASE's directory of matching gift programs at member institutions, "Profiles: Educational Institutions."

"We were looking for a state institution with its own foundation and pretty good numbers in matching gifts and alumni support," said Cheryl Martin, project coordinator for Profiles. "MSU met our criteria," she said.

According to Bill Redwine, MSU development director, the University files a report each year with CASE on the annual giving programs. "It was on the basis of our 1985-86 Survey of Voluntary Support of Education that CASE made its selections," Redwine said.

According to Redwine, the dollars generated last year from 18 corporations matching 28 individual gifts represented roughly 4 percent of the total individual gift contributions. "The foundation received \$244,624 from individuals, plus an additional \$9,000 in corporate matches," he said.

###

jy

News

PUBLIC INFORMATION

JUDITH YANCY, DIRECTOR

MOREHEAD STATE UNIVERSITY

UPO BOX 1100

MOREHEAD, KY 40351

606-783-2030

Aug. 2, 1986
FOR IMMEDIATE RELEASE

MOREHEAD, Ky.--The 1986 state conclave of the Kentucky DeMolay will be held on the campus of Morehead State University Aug. 7-10.

Approximately 150 young men, representing 15 local chapters from accross the state, are expected to attend the conference, according to Kelly Tutt of Lexington, conclave director. Also meeting during the conclave will be the Kentucky DeMolay Mother's Club and DeMolay Sweethearts with more than 50 participants expected.

DeMolay is a Masonic-sponsored organization for young men ages 13 through 20 designed to build character and develop leadership potential, Tutt said.

The four-day conference will include general sessions, athletic competition in swimming, track and field and softball, and ritualistic competition as well as the election of state officers during the formal meeting of the state DeMolay Congress. MSU President A.D. Albright will welcome the youth to the campus.

In addition to these activities, a grand banquet scheduled for Saturday, and highlighted by the crowning of the state DeMolay sweetheart, is expected to draw about 350 DeMolay members and Masons, Tutt said.

####

jy

News

PUBLIC INFORMATION

JUDITH YANCY, DIRECTOR

MOREHEAD STATE UNIVERSITY

UPO BOX 1100

MOREHEAD, KY 40351

606-783-2030

Aug. 2, 1986
FOR IMMEDIATE RELEASE

MOREHEAD, Ky.--The Alumni Association of Morehead State University has established an alumni chapter for graduates in southern Ohio.

The Ohio Valley Chapter was recently organized for alumni residing in Adams, Brown, Highland and surrounding counties.

Elected to serve as officers were:

*President--Patricia Dorton Price of West Union, career development counselor for Ohio Valley Local Schools.

*Vice president--Sam Snyder of Hillsboro, a teacher at Hillsboro High School.

*Secretary/treasurer--Janie Richmond Kirker of West Union, a teacher at West Union Elementary School.

"Our main purpose is to support Morehead State University and its programs," said the newly-elected president. "We are proud of the opportunities we received at MSU and would like for others to share that experience."

A fall activity is being planned for all MSU graduates in the Ohio Valley area. "We are inviting all alumni to join us," said Price. "We want to have a strong, productive organization."

"We are excited about the enthusiasm of our alumni and their willingness to support MSU," said Don Young, MSU's director of alumni relations. "I encourage all alumni in the area to actively participate in the chapter's activities."

####

py

Photo

PUBLIC INFORMATION

JUDITH YANCY, DIRECTOR

MOREHEAD STATE UNIVERSITY

UPO BOX 1100

MOREHEAD, KY 40351

606-783-2030

MSU ALUMNI CHAPTER IN OHIO VALLEY AREA

The Morehead State University Alumni Association has a new alumni chapter in southern Ohio. Elected as officers for the "Ohio Valley Alumni Chapter" were, from left, Sam Snyder of Hillsboro, Ohio, vice president; Patricia Dorton Price of West Union, Ohio, president, and Janie Richmond Kirker of West Union, secretary/treasurer. The newly-organized chapter is composed of MSU graduates from Adams, Brown, Highland and surrounding counties.

(MSU photo)

8-1-86py

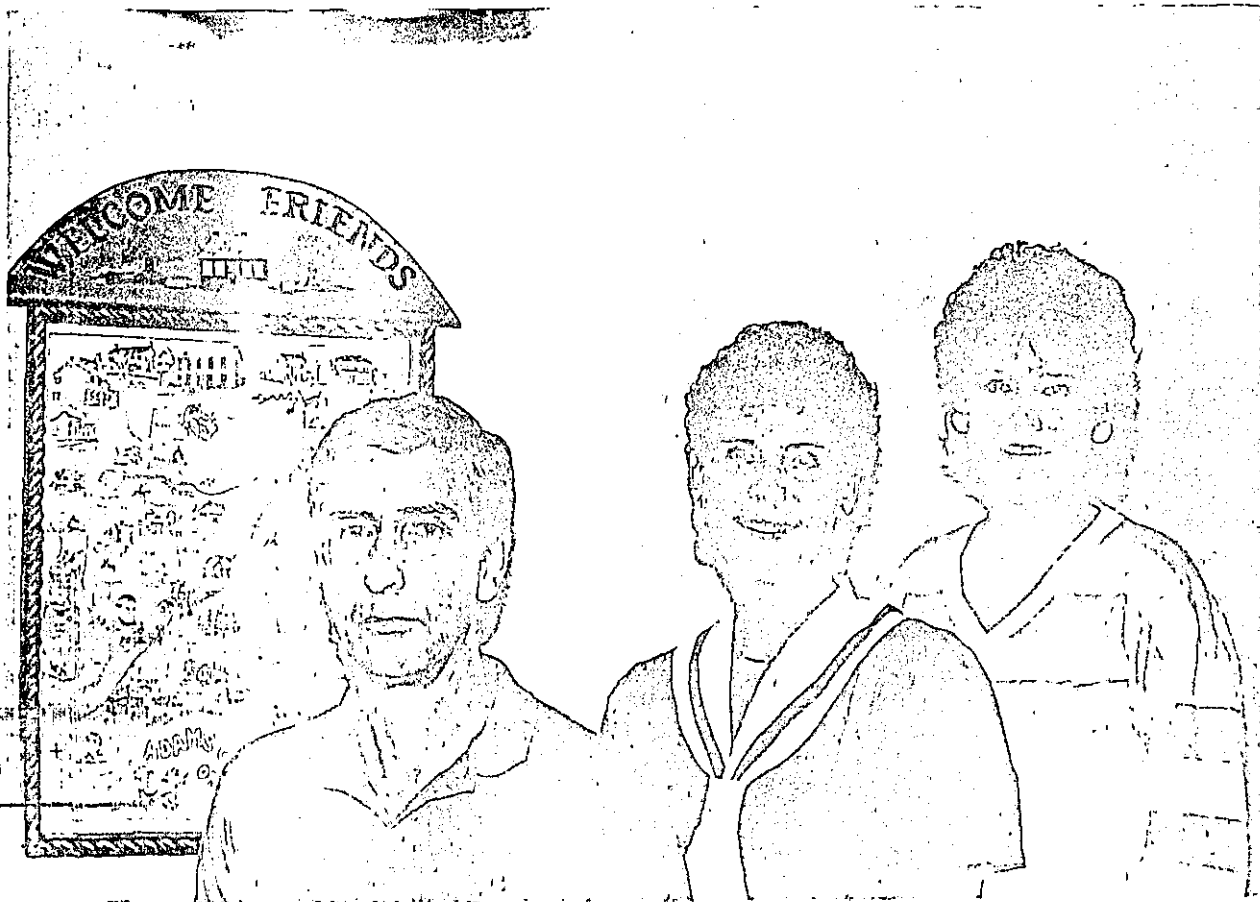

News

PUBLIC INFORMATION

JUDITH YANCY, DIRECTOR

MOREHEAD STATE UNIVERSITY

UPO BOX 1100

MOREHEAD, KY 40351

606-783-2030

Aug. 2, 1986
FOR IMMEDIATE RELEASE

MOREHEAD, Ky.--More than 90 youth from Kentucky and Tennessee will spend next week at Morehead State University taking a first-hand look at life as a police officer.

MSU and the Morehead City Police Department are co-sponsoring the sixth annual Regional Law Enforcement Conference and Competition which lets youth explore career opportunities in law enforcement, according to Roger Holbrook, security shift supervisor for MSU's Office of Safety and Security.

The four-day conference, which begins Thursday, Aug. 7, will include guest speakers, demonstrations and competitive events. Participants will be representing four Kentucky police posts: Louisville, Morehead, Shively and Somerset; and four Tennessee posts: Knox County, Union County, Nashville and Chattanooga.

"Participants, between 14 and 21 years old, will get to learn about law enforcement work by actually assuming the role of police officers," Holbrook said.

The eight posts will participate in competition as police officers trying to solve five simulated crimes: a felony traffic stop, traffic accident investigation, a domestic disturbance, a burglary in progress and a courtroom testimony.

"Each post will be observed by a panel of judges which will rate each post on how well it handles each crime, and then we will award trophies to the posts which did the best jobs with the cases," Holbrook explained.

Featured speaker, Tim Farrar, resident agent at the Department of Treasury's Tobacco and Firearms at Ashland, will make a presentation on bombs and explosive devices. Farrar also will demonstrate a specially-equipped van which is used for investigating cases involving explosive devices.

####

djp

Photo

PUBLIC INFORMATION

JUDITH YANCY, DIRECTOR

MOREHEAD STATE UNIVERSITY

UPO BOX 1100

MOREHEAD, KY 40351

606-783-2030

CARTER COUNTY CHEERLEADERS ATTEND UCA CAMP AT MSU

West Carter varsity cheerleaders recently attended the Universal Cheerleaders Association Camp at Morehead State University. Members of the squad who attended are, front row from left, Dana Back, Rhonda Stallard, Amy Greene and Chesla Blaydes; back row, Marlos Boggs, Stephanie Stanley, Mary Leigh Patton, Hope Gabbard, April Parsons and Sherri Burchett.

(MSU photo by Ray Bradley)

8-4-86djp

Oliver Hill Times



Photo

PUBLIC INFORMATION

JUDITH YANCY, DIRECTOR

MOREHEAD STATE UNIVERSITY

UPO BOX 1100

MOREHEAD, KY 40351

606-783-2030

CARTER COUNTY CHEERLEADERS ATTEND UCA CAMP AT MSU

West Carter junior varsity cheerleaders recently attended the Universal Cheerleaders Association Camp at Morehead State University. Members of the squad who attended are, front row from left, Amy Smith, Kelli Barker, Laura Morrison, Sonya Cook and Amy Smith; back row, Terri Rose, Anita Boggs and Melissa Erwin.

(MSU photo by Ray Bradley)

8-4-86djp

Olive Hill Vixens



Aug. 4, 1986
FOR IMMEDIATE RELEASE

MSU SUMMER COMMENCEMENT: A Picture Story

MOREHEAD, Ky.--Imagery of the road of life was evoked by speakers at Morehead State University's 1986 Summer Commencement Saturday.

MSU President A.D. Albright conferred degrees on nearly 270 undergraduate and graduate students with more than half of them attending. Some 1,500 friends and family members were present for the ceremonies in Button Auditorium.

Opening her remarks with Robert Frost's "The Road Not Taken," student speaker Meleah Saxon of Morehead told her classmates that although most roads seem to have already been heavily traveled, "it is our traveling that can make all the difference." Citing the accomplishments of MSU graduates, Saxon added that "regardless of whether we have chosen careers that lead us far away into different worlds, or professions that keep us close to home, the opportunities for fulfillment and professional satisfaction are there for us all."

"No professional challenge is so small that we can afford to overlook it," Saxon added. The daughter of Tommy and Neva Griffith, she earned the B.A. degree in elementary education, graduating magna cum laude.

Echoing the imagery begun by Saxon, MSU Board of Regents Chairman Louie B. Nunn reminded the graduates that "Those who taught you have drawn some lines to guide you on the road of life."

"If you are going to travel the road of life only for yourself, without compassion for your fellow men, then step aside. There's room out there on the road for those who know where they are going. No sense traveling the road if you don't know your destination," he cautioned.

Comparing education with the lighting up of a mind, like a match to a flame, he told the audience that some lights were candles and others were beacons.

(MORE)

Summer Commencement
2-2-2-2-2-2-2-2-2-2

"That beacon is not a stoplight. To some it may be a caution light, but it should be a green light," the former governor said. "What you have achieved is only part of what you can accomplish in this life. You can and surely will make a contribution," he added.

Lisa Browning of Owingsville, MSU Alumni Association first vice president, welcomed the new graduates into a "family of 25,000 brothers and sisters. Our family name is Morehead State University," she told them. "I challenge you to maintain the good name of our family."

Cutlines:

1--Symbolic of the emotions engulfing the proud families of MSU's newest graduates is the post-commencement moment between Janis Appel and her mother Beverly Appel of Wilder.

2--Reminding the audience that commencement was special not only for the graduates but for their spouses, parents and grandparents as well, MSU President A.D. Albright asked the crowd to recognize them as they stood.

3--MSU Board of Regents Chairman Louie B. Nunn and student commencement speaker Meleah Saxon look as if they might be comparing their maps for the road of life.

4--"Our family name is Morehead State University," Lisa Browning of Owingsville, MSU Alumni Association first vice president, said as she welcomed the new graduates into the family and challenged them to "maintain the good name of our family."

5--Bursting through the doors of Button after commencement, it seems as if the graduates are eager to set foot out upon the road of life.

6--Taking pictures for the family album to commemorate the special day is another integral part of Commencement for families.

(MSU photos by Ray Bradley)

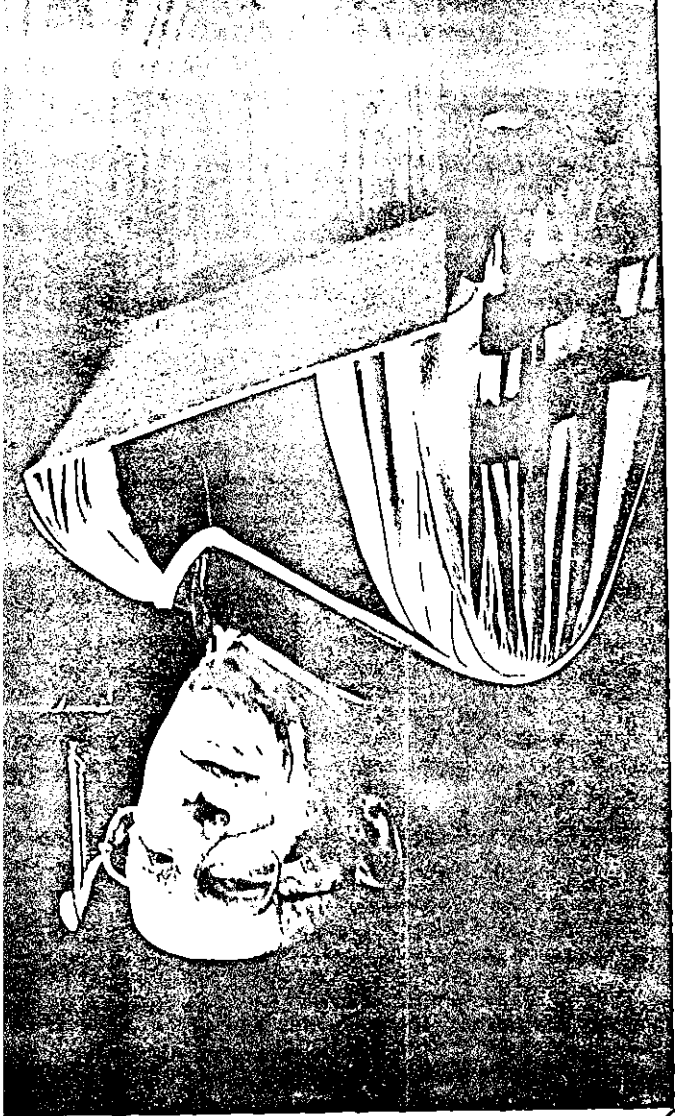

(2)



(3)



(1)

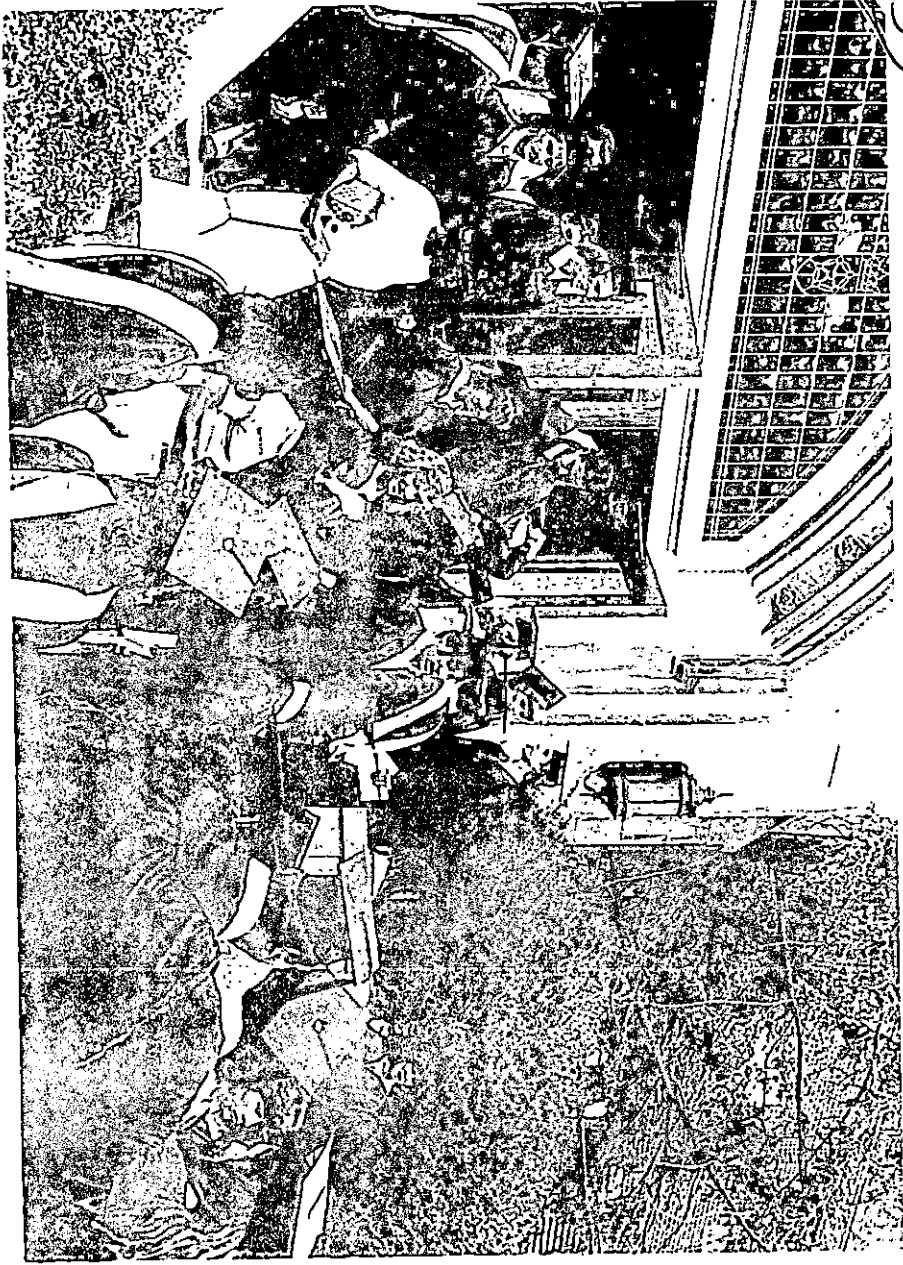



9

Photo

PUBLIC INFORMATION

JUDITH YANCY, DIRECTOR

MOREHEAD STATE UNIVERSITY

UPO BOX 1100

MOREHEAD, KY 40351

606-783-2030

BREATHITT COUNTY STUDENT RECEIVES PIN FROM MSU

William Strong of Jackson has received his pin signifying completing of his associate degree in radiologic technology from Morehead State University. As a program graduate, Madden is now eligible to take the National Certification Examination for Radiologic Technologists. Graduating from MSU with honors, he also received a radiologic technology achievement award for the student with the highest grade point average and was voted by his class to serve on the radiologic technology advisory committee at MSU.

(MSU photo by Ray Bradley)

8-4-86djp

Jackson Times



Photo

PUBLIC INFORMATION

JUDITH YANCY, DIRECTOR

MOREHEAD STATE UNIVERSITY

UPO BOX 1100

MOREHEAD, KY 40351

606-783-2030

CARTER COUNTY STUDENTS RECEIVE PINS FROM MSU

Two Carter County students have received their pins signifying completion of their associate degrees in radiologic technology from Morehead State University. As program graduates, Jerrôld Madden of Soldier, left, and Christina McGlone of Grayson are now eligible to take the National Certification Examination for Radiologic Technologists.

(MSU photo by Ray Bradley)

8-4-86djp

Olive Hill Times



Photo

PUBLIC INFORMATION

JUDITH YANCY, DIRECTOR

MOREHEAD STATE UNIVERSITY

UPO BOX 1100

MOREHEAD, KY 40351

606-783-2030

PRESTONSBURG STUDENT RECEIVES PINS FROM MSU

Tim Banks of Prestonsburg has received his pin, signifying completion of his associate degree in radiologic technology from Morehead State University. As a program graduate, Banks is now eligible to take the National Certification Examination for Radiologic Technologists.

(MSU photo by Ray Bradley)

8-4-86djp

Floyd Co. Times



Photo

PUBLIC INFORMATION

JUDITH YANCY, DIRECTOR

MOREHEAD STATE UNIVERSITY

UPO BOX 1100

MOREHEAD, KY 40351

606-783-2030

MORGAN COUNTY STUDENTS RECEIVE PINS FROM MSU

Three Morgan County students have received their pins signifying completion of their associate degrees in radiologic technology from Morehead State University. As program graduates, Bobby Adkins, Paige Holbrook and Kerrick Potter, all of West Liberty, are now eligible to take the National Certification Examination for Radiologic Technologists.

(MSU photo by Ray Bradley)

8-4-86djp

Licking Valley Courier



Photo

PUBLIC INFORMATION

JUDITH YANCY, DIRECTOR

MOREHEAD STATE UNIVERSITY

UPO BOX 1100

MOREHEAD, KY 40351

606-783-2030

ROWAN COUNTY STUDENT RECEIVES PIN FROM MSU

Lynda Norris of Morehead has received her pin signifying completion of her associate degree in radiologic technology from Morehead State University. Graduating with honors, Norris is now eligible to take the National Certification Examination for Radiologic Technologists.

(MSU photo by Ray Bradley)

8-4-86djp

yn-norris

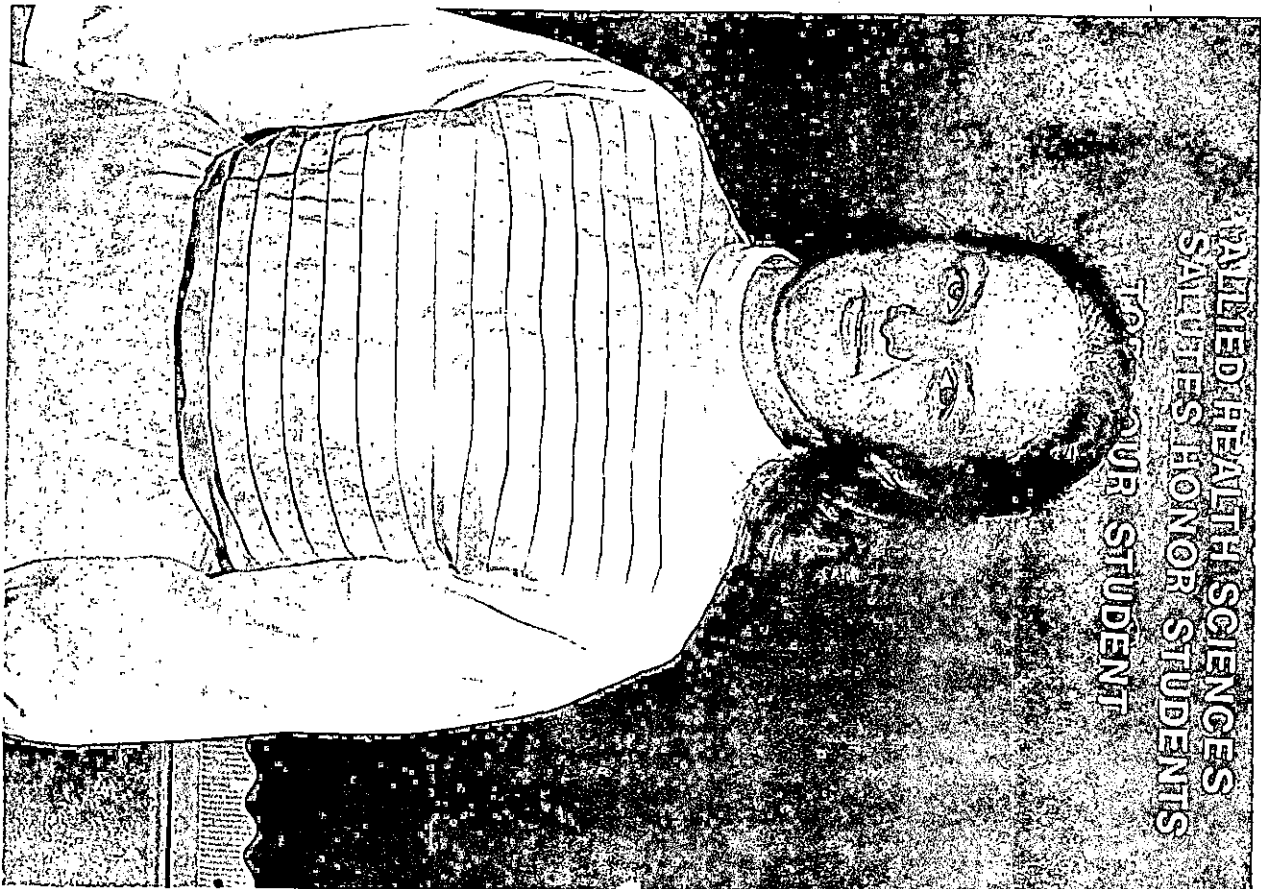

Photo

PUBLIC INFORMATION

JUDITH YANCY, DIRECTOR

MOREHEAD STATE UNIVERSITY

UPO BOX 1100

MOREHEAD, KY 40351

606-783-2030

VANCEBURG STUDENT RECEIVES PIN FROM MSU

Marcia Cooper of Vanceburg has received her pin, signifying completion of her associate degree in radiologic technology from Morehead State University. As a program graduate, Cooper is now eligible to take the National Certification Examination for Radiologic Technologists.

(MSU photo by Ray Bradley)

8-4-86djp

Lewis Co. Herald



Photo

PUBLIC INFORMATION

JUDITH YANCY, DIRECTOR

MOREHEAD STATE UNIVERSITY

UPO BOX 1100

MOREHEAD, KY 40351

606-783-2030

STUDENTS RECEIVE PINS FROM MSU

Melissa Back of Mariba and Tammi Pugh, of Louisville have received their pins signifying completion of their associate degrees in radiologic technology from Morehead State University. As program graduates, they are now eligible to take the National Certification Examination for Radiologic Technologists.

(MSU photo by Ray Bradley)

8-4-86djp

Menifee Co. News



Photo

PUBLIC INFORMATION

JUDITH YANCY, DIRECTOR

MOREHEAD STATE UNIVERSITY

UPO BOX 1100

MOREHEAD, KY 40351

606-783-2030

LOUISA STUDENT RECEIVES PIN FROM MSU

Sonya Burton of Louisa has received her pin signifying completion of her associate degree in radiologic technology from Morehead State University. As a program graduate, Burton is now eligible to take the National Certification Examination for Radiologic Technologists.

(MSU photo by Ray Bradley)

8-4-86djp

Big Sandy News



Photo

PUBLIC INFORMATION

JUDITH YANCY, DIRECTOR

MOREHEAD STATE UNIVERSITY

UPO BOX 1100

MOREHEAD, KY 40351

606-783-2030

RIPLEY STUDENT RECEIVES PIN FROM MSU

Melissa Hartz of Ripley, Ohio has received her pin signifying completion of her associate degree in radiologic technology from Morehead State University. As a program graduate, Hartz is now eligible to take the National Certification Examination for Radiologic Technologists.

(MSU photo by Ray Bradley)

8-4-86djp

The Ripley Bee



Photo

PUBLIC INFORMATION

JUDITH YANCY, DIRECTOR

MOREHEAD STATE UNIVERSITY

UPO BOX 1100

MOREHEAD, KY 40351

606-783-2030

PIKE COUNTY STUDENTS RECEIVE PINS FROM MSU

Three Pike County students have received their pins signifying completion of their associate degrees in radiologic technology from Morehead State University. As program graduates, Katrina Chaney of Elkhorn City, left, Peggy Stepp of Johns Creek and Patricia Belcher of Elkhorn City are now eligible to take the National Certification Examination for Radiologic Technologists.

(MSU photo by Ray Bradley)

8-4-86djp

App. News Express



Photo

PUBLIC INFORMATION

JUDITH YANCY, DIRECTOR

MOREHEAD STATE UNIVERSITY

UPO BOX 1100

MOREHEAD, KY 40351

606-783-2030

MT. OLIVET STUDENT RECEIVES PIN FROM MSU

Ann Morford of Mt. Olivet has received her pin signifying completion of an associate degree in radiologic technology from Morehead State University. As a program graduate, Morford is now eligible to take the National Certification Examination for Radiologic Technologists.

(MSU photo by Ray Bradley)

8-4-86djp

Robertson Co. Review

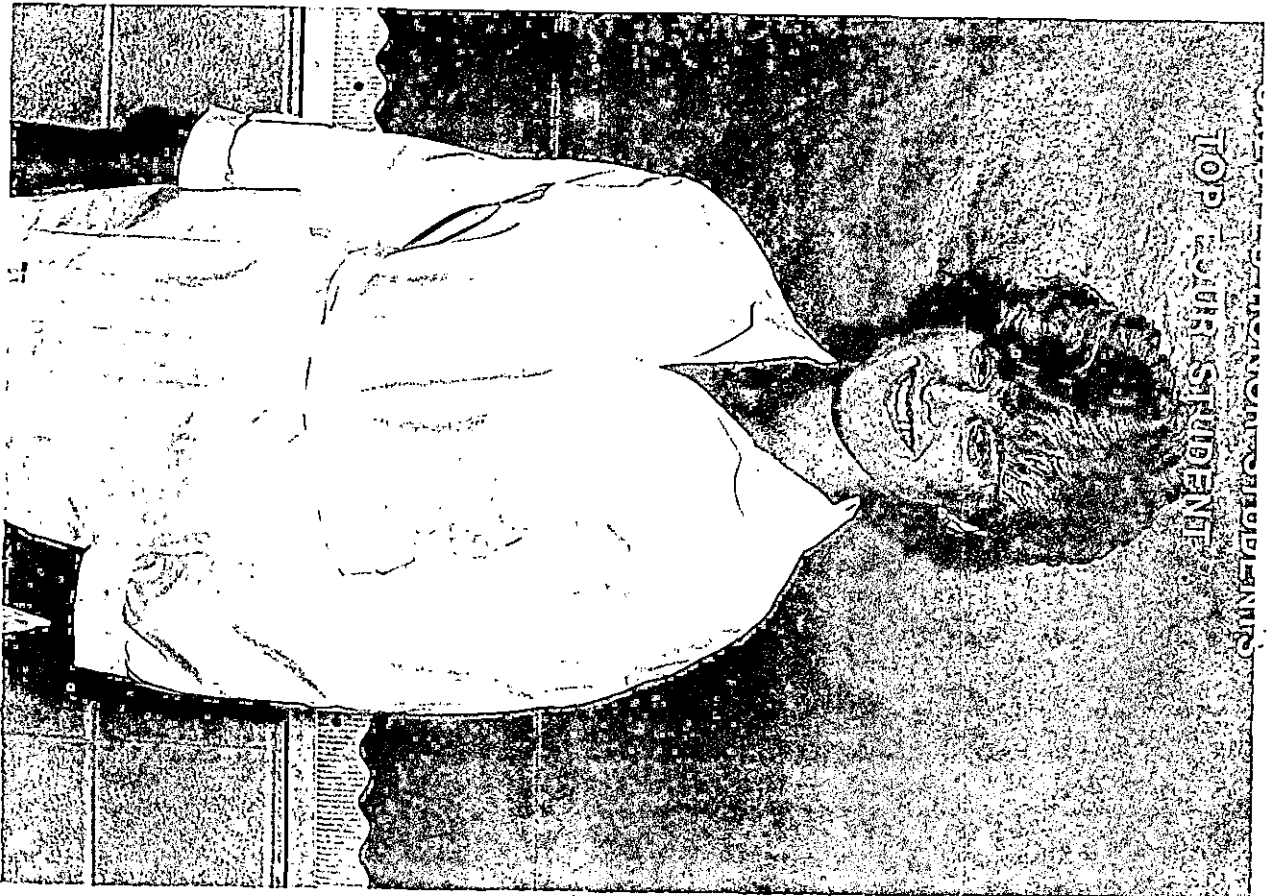

Photo

PUBLIC INFORMATION

JUDITH YANCY, DIRECTOR

MOREHEAD STATE UNIVERSITY

UPO BOX 1100

MOREHEAD, KY 40351

606-783-2030

PORTSMOUTH STUDENT RECEIVES PIN FROM MSU

Danny Stevenson of Portsmouth, Ohio, has received his pin signifying completion of an associate degree in radiologic technology from Morehead State University. As a program graduate, he is now eligible to take the National Certification Examination for Radiologic Technologists.

(MSU photo by Ray Bradley)

8-4-86djp

Portsmouth Times



Photo

PUBLIC INFORMATION

JUDITH YANCY, DIRECTOR

MOREHEAD STATE UNIVERSITY

UPO BOX 1100

MOREHEAD, KY 40351

606-783-2030

OHIO STUDENT RECEIVES PIN FROM MSU

Marta Webb of Kitts Hill, Ohio, has received her pin signifying completion of an associate degree in radiologic technology from Morehead State University. As a program graduate, Webb is now eligible to take the National Certification Examination for Radiologic Technologists.

(MSU photo by Ray Bradley)

8-4-86djp

Chronicle Tribune

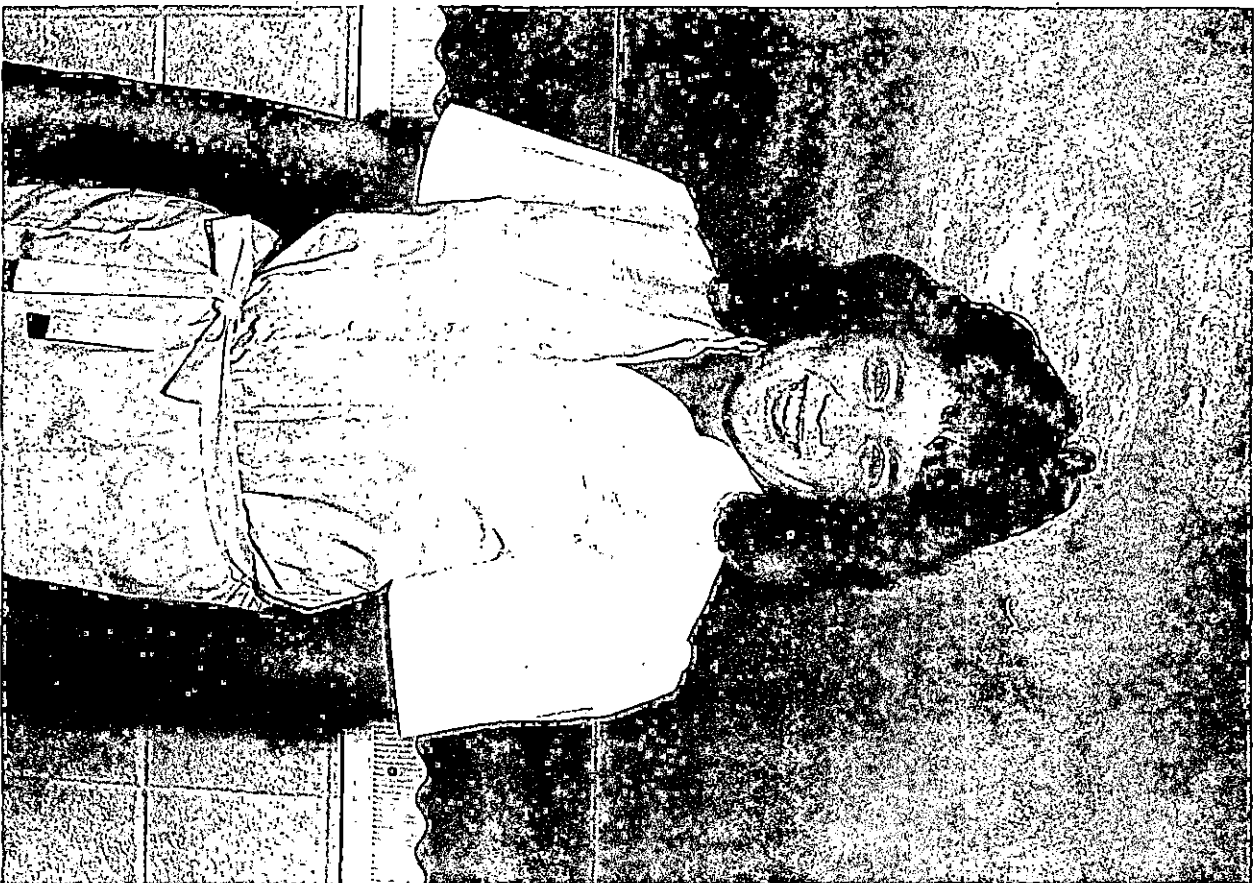

Photo

PUBLIC INFORMATION

JUDITH YANCY, DIRECTOR

MOREHEAD STATE UNIVERSITY

UPO BOX 1100

MOREHEAD, KY 40351

606-783-2030

BATH COUNTY STUDENTS RECEIVE PINS FROM MSU

Two Bath County students have received their pins signifying completion of their associate degrees in radiologic technology from Morehead State University. As program graduates, Karla Ginter of Preston and Paula Roberts of Owingsville are now eligible to take the National Certification Examination for Radiologic Technologists.

(MSU photo by Ray Bradley)

8-4-86djp

Bath Co News Outlook



Photo

PUBLIC INFORMATION

JUDITH YANCY, DIRECTOR

MOREHEAD STATE UNIVERSITY

UPO BOX 1100

MOREHEAD, KY 40351

606-783-2030

KNOTT COUNTY STUDENT RECEIVES PIN FROM MSU

Kenny Holbrook of Kite has received his pin signifying completion of an associate degree in radiologic technology from Morehead State University. Graduating with honors, Holbrook also was given an academic award for having one of the highest grade point averages among radiologic technology graduates. As a program graduate, he is now eligible to take the National Certification Examination for Radiologic Technologists.

(MSU photo by Ray Bradley)

8-4-86djp

Memorable Creek Times



News

PUBLIC INFORMATION

JUDITH YANCY, DIRECTOR

MOREHEAD STATE UNIVERSITY

UPO BOX 1100

MOREHEAD, KY 40351

606-783-2030

Aug. 4, 1986
FOR IMMEDIATE RELEASE

MOREHEAD, Ky.--"I'm too old for college. I've been out of school too long and I won't be able to make good grades. I have to take care of my family. There's no way I can afford it."

Those are concerns often voiced by adults who would like to earn a college degree. Morehead State University officials believe they really are not stumbling blocks to achieving a degree.

"Adults, who originally feared the thought of coming back to school, are finding they can make it academically, financially and socially at MSU," said Anna Mae Riggle, counselor for MSU's non-traditional students.

"Nationwide, approximately 34 percent of college students are above the age of 25," Riggle said. "By 1990 that number will be closer to 50 percent," she added, attributing this to several factors.

"The economy, new technology, job changes and changing roles for women in today's society all play a part in the increasing number of older students at MSU," she noted. Women, as well as men, are realizing the need for marketable skills, Riggle said.

Last fall, MSU's student population included 638 non-traditional students -- a majority of them were full-time students and 60 percent were women.

Previously, MSU classified undergraduate students between ages 25 and 60 as non-traditional; but this fall will begin including those adults age 23 in the classification.

Not only do the older students fit in with the college atmosphere, they also do well academically. "Our non-traditional students are among our best achievers. Last fall, 62 percent of them had at least a 3.0 grade point average and 23 percent had 4.0 grade point averages.

Financial pressure is another concern for many non-traditional students. "We try to help our students find solutions and alternatives to meet their financial needs," said Tim Rhodes director of financial aid. "MSU offers a variety of programs for all students, and Pell Grants and Guaranteed Student Loans are still available to eligible students for the fall semester."

(MORE)

Non-traditional students
2-2-2-2-2-2-2-2-2-2-2-2-2-2-2

Ruby Riffe, Louisa freshman and mother of two children, said she wasn't sure she could meet all the challenges of being a mom and a student--especially since she had been out of school for 13 years. "I wasn't sure I could make it, financially," Riffe said. "This is the first time I've been on my own."

After being a housewife for 11 years, Riffe, 30, and her two children, ages 8 and 12, moved into MSU's campus housing, and she began pursuing a secondary teaching certificate in math. Riffe said she has enjoyed her life at MSU so much that she hopes to complete a doctorate degree someday. "MSU has so much to offer for me and my children, and I know I can make it," she said.

Louisa junior biology major, Reva Ford had similar thoughts about MSU's opportunities for non-traditional students. Recently remarried, Ford came to MSU three years ago as a single parent with two children, now ages 8 and 5. She said MSU has been good for her children by giving them access to facilities they might not otherwise be able to enjoy.

"MSU has an I.D. card system for a student's spouse and children so they also can attend ballgames, movies and other activities sponsored by the University," Ford said. "My kids also have access to the University's indoor pool, library and arcade."

Greenup sophomore Deborah Morrison, 34, is studying speech at MSU, lives on-campus with her 10-year-old daughter, has a work-study job at the University and is helping start a new organization at MSU for non-traditional students. This group will include non-traditional students and married, as well as single parent students, according to Morrison.

Morrison said that the older students also need social activities to fit their busy schedules. "MSU's counseling center along with campus tutoring services are great for helping get back into the swing of being a student again," Morrison said. "We hope our new organization also will help non-traditional students learn from others by spending time together and sharing experiences."

MSU's fall semester begins with registration Aug. 25-26, and classes begin Wednesday, Aug. 27.

####

djp

Photo

PUBLIC INFORMATION

JUDITH YANCY, DIRECTOR

MOREHEAD STATE UNIVERSITY

UPO BOX 1100

MOREHEAD, KY 40351

606-783-2030

NON-TRADITIONAL STUDENT AND DAUGHTER ENJOY MSU'S LIBRARY

Deborah Morrison of Greenup, right, and her daughter Miranda, 10, examine a book from the children's section of Morehead State University's Camden-Carroll Library.

A non-traditional sophomore speech major at MSU, Morrison is helping start a support group for MSU's non-traditional students, who are ages 23-60. She and Miranda, a fifth grader at Morehead Grade School, live on campus in University housing.

(MSU photo by Ray Bradley)

7-30-86 djp



News

PUBLIC INFORMATION

JUDITH YANCY, DIRECTOR

MOREHEAD STATE UNIVERSITY

UPO BOX 1100

MOREHEAD, KY 40351

606-783-2030

Aug. 4, 1986
FOR IMMEDIATE RELEASE

MOREHEAD, Ky.--Morehead State University will conduct a Summer Orientation, Advising and Registration (SOAR) session Friday, Aug. 15, for all freshmen and transfer students who recently were admitted to the University and for those who were unable to attend previous SOARs.

"The day is actually designed as a mini-SOAR program for new students and their parents," said Bruce Heasley, acting director of admissions. "Our earlier sessions were extremely popular with both students and their parents, so we scheduled this extra one."

SOAR acquaints new students and their parents with MSU's academic programs, student services and campus life. Check-in for parents and students for this session will be from 9 to 10 a.m. at MSU's Laughlin Health Building.

Welcoming students to campus will be Dr. Gary Grace, vice president for student development, and Porter Dailey, vice president for fiscal and administrative services, will explain campus services.

The parents' program calls for them to spend the morning hearing about University support services and getting an academic overview from Dr. Roberta Anderson, vice president for academic affairs.

After lunch, students and parents will return to their respective groups. Students will spend the afternoon with academic advisers and pre-register for fall classes, while parents will learn about University support services and campus life.

Students and parents interested in attending this SOAR session should call MSU's Office of Admissions toll-free, 1-800-262-7474 in Kentucky or 1-800-354-2090 out-of-state.

"Students who have not chosen a college but are interested in MSU are encouraged to call our office if they have questions," Heasley added. "There is still time to apply for admission, and some Pell Grants and Guaranteed Student Loans are available to eligible students."

The fall semester begins with registration Aug. 25-26, and classes start Wednesday, Aug. 27. Additional information about admission for the fall semester is available by calling either of the above toll-free numbers.

####

News

PUBLIC INFORMATION

JUDITH YANCY, DIRECTOR

MOREHEAD STATE UNIVERSITY

UPO BOX 1100

MOREHEAD, KY 40351

606-783-2030

Aug. 4, 1986
FOR IMMEDIATE RELEASE

MOREHEAD, Ky.--Morehead State University's Camden-Carroll Library recently received high commendations for its Government Documents Collection.

After an inspection by the federal government, MSU's collection received an excellent rating--the highest possible--in four of seven areas: organization, maintenance, service to the public and depository cooperation, according to Larry X. Besant, director of Libraries. The collection also received second highest ratings for depository collections and space standards.

"MSU is extremely pleased and proud to have this collection rated so highly by the federal Office of the Superintendent of Documents," Besant said. "We especially appreciate the hard work and determination of the library staff responsible for this collection."

"This is the highest rating MSU has been given since becoming a depository in 1955," said Margaret Davis, documents librarian. "We are pleased with this rating and want to continue enhancing our collection."

For the past 31 years, MSU's library has been a selective depository for documents published by the federal government, according to Charles Meade, supervisor of government documents and microforms.

"The idea of a depository goes back to Thomas Jefferson's idea on an informed public," Meade explained. "Through documents, the public can be informed of how funds are used and what the government is doing."

Meade said the library receives about one-third of all available documents and on topics such as farming, health and welfare, coal, education and commerce.

Government documents are located on the fourth floor of the library. Additional information is available by calling 783-7061.

####

News

PUBLIC INFORMATION

JUDITH YANCY, DIRECTOR

MOREHEAD STATE UNIVERSITY

UPO BOX 1100

MOREHEAD, KY 40351

606-783-2030

July 31, 1986
FOR IMMEDIATE RELEASE

MOREHEAD, Ky.--Morehead State University's Adron Doran University Center Cafeteria will be closed Aug. 10-23, according to Jean Wells, acting director of food services.

"We have scheduled this two-week closing in order to prepare for the opening of the 1986 Fall Semester," Wells said.

The cafeteria will re-open, beginning with brunch at 9 a.m. Sunday, Aug. 24, and operate on a regular schedule throughout the semester.

Wells, who retired January 1985 from MSU's food services staff, will serve as acting director until a permanent director is found, according to Porter Dailey, vice president for administrative and fiscal services.

"We are extremely pleased that Mrs. Wells has agreed to come out of retirement to assist the university and we know that her many friends on campus and in the community will want to welcome her back," Dailey said.

####

jy

Photo

PUBLIC INFORMATION

JUDITH YANCY, DIRECTOR

MOREHEAD STATE UNIVERSITY

UPO BOX 1100

MOREHEAD, KY 40351

606-783-2030

MAKING PLANS

Jean Wells, acting director of food services at Morehead State University, left, discusses plans for the fall with ADUC cafeteria staff member Mavery Riggs. The cafeteria will be closed from Aug. 10 through Aug. 23 as the food services staff prepares for the opening of a new school year.

(MSU photo by Ray Bradley)

7-30-86jy



News

PUBLIC INFORMATION

JUDITH YANCY, DIRECTOR

MOREHEAD STATE UNIVERSITY

UPO BOX 1100

MOREHEAD, KY 40351

606-783-2030

August 4, 1986
FOR IMMEDIATE RELEASE

MOREHEAD, Ky.--The East Kentucky Small Business Development Center of Morehead State University will conduct a marketing and advertising workshop in Mt. Sterling, on Aug. 14, in the City Council Chambers above the Police Department from 7 p.m. to 9 p.m.

Topics to be covered include an overview of marketing, pricing, advertising, and strategy. The workshop is intended for small business owners and for those contemplating going into a small business. The U.S. Small Business Administration is a co-sponsor of the workshop.

A \$10 registration fee will be charged to cover the cost of printed materials. Additional information and registration materials are available from Jerry Gouge or Barney Davis, EKSBD, MSU, Morehead, KY 40351, or by calling 606-783-2077.

###

Photo

PUBLIC INFORMATION

JUDITH YANCY, DIRECTOR

MOREHEAD STATE UNIVERSITY

UPO BOX 1100

MOREHEAD, KY 40351

606-783-2030

LAKOTA BAND MEMBERS ATTEND CAMP AT MSU

Lakota High School band members recently spent a week at Morehead State University's band camp rehearsing selections for their fall season. Jack Elgin, Lakota band director and MSU alumna, directs band members during an indoor practice. Lakota band members were among 975 Kentucky and Ohio band students attending camps this summer at MSU.

(MSU photo by Ray Bradley)

8-5-86djp

Union Times

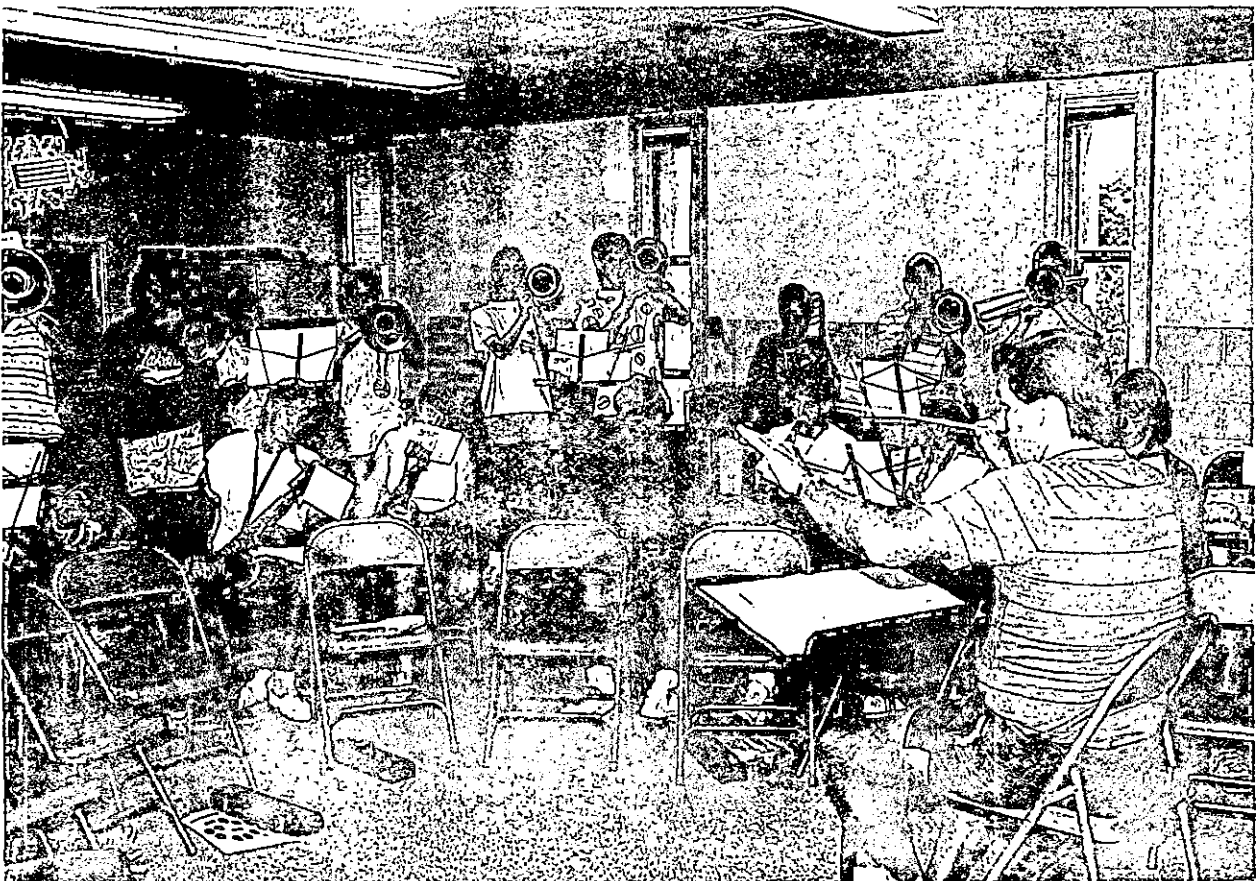

News

PUBLIC INFORMATION

JUDITH YANCY, DIRECTOR

MOREHEAD STATE UNIVERSITY

UPO BOX 1100

MOREHEAD, KY 40351

606-783-2030

Aug. 5, 1986
FOR IMMEDIATE RELEASE

MOREHEAD, Ky.--District C of the Kentucky Home Economics Association will hold its first meeting at Morehead State University on Aug. 11.

Previously meeting only once a year as a state organization, KHEA has been divided into three districts which will hold gatherings in their respective areas in addition to the state meeting each spring, according to Carolyn Taylor, assistant professor of home economics at MSU.

"District C encompasses 65 counties east of Lexington," said Tina Sandy of Fayette County, district president. "All Eastern Kentucky home economists, with degrees in that field or a related field, are cordially invited to attend the meeting and KHEA membership is not necessary," she added.

Beginning with registration at 9 a.m., the meeting will be held on the third floor of MSU's Adron Doran University Center.

After a welcome to campus by MSU President A.D. Albright, participants will hear from Dr. Lena Bailey, dean of the College of Home Economics at Ohio State University.

An MSU alumna, Dr. Bailey will speak on "Insights: The Future of Home Economics." A distinguished graduate, Bailey has received several MSU honors including a Hall of Fame Award from the Alumni Association in 1979.

After lunch, Dr. Robert Bodkin, president of Midway College, will speak on career potentials for women.

Registration for the meeting is \$10. Additional information is available by calling MSU's Department of Home Economics at (606) 783-2966.

####

djp

News

PUBLIC INFORMATION

JUDITH YANCY, DIRECTOR

MOREHEAD STATE UNIVERSITY

UPO BOX 1100

MOREHEAD, KY 40351

606-783-2030

Aug. 5, 1986
FOR IMMEDIATE RELEASE

MOREHEAD, Ky.--Morehead State University's Department of Nursing and Allied Health Sciences will offer a workshop for nurses on their role in adoption from 3:30 to 7 p.m. Wednesday, Aug. 20, at Mary Chiles Hospital, Mt. Sterling.

Linda McNabb, MSU clinical instructor of nursing and obstetric unit manager at Mary Chiles Hospital, and George Moore, Mt. Sterling lawyer, will conduct the one-day workshop.

The workshop will provide information on the nurse's role as it relates to counseling, decision making and emotional support for both the biological parents and the adoptive parents, according to Pauline Ramey, coordinator of Nursing and Allied Health Education.

"This program is designed to provide nurses with information on the legal and moral issues surrounding adoption," Ramey said.

Specific topics to be discussed include the law as it regards adoption and the legal and emotional rights of the adopted child.

Registered nurses will receive three contact hours credit from MSU for participating in the workshop, which is approved by the Kentucky Board of Nursing. Registered nurses will be asked to furnish their nursing licenses and Social Security numbers in order to receive continuing education credit.

The fee for this workshop is \$10. Additional information is available by calling (606) 783-2632.

####

djp

News

PUBLIC INFORMATION

JUDITH YANCY, DIRECTOR

MOREHEAD STATE UNIVERSITY

UPO BOX 1100

MOREHEAD, KY 40351

606-783-2030

Aug. 7, 1986
FOR IMMEDIATE RELEASE

MOREHEAD, Ky.--Dr. Richard J. Dandeneau, chair of Morehead State University's Department of Communications, has been awarded voting membership on the Kentucky Weekly Newspaper Association (KWNA) Board of Directors.

Dr. Dandeneau, who has been MSU's liaison with KWNA for the past five years, recently was elected to this position by the KWNA board.

Morehead State serves as the state headquarters for KWNA which includes 30-member newspapers.

####

djp

News

PUBLIC INFORMATION

JUDITH YANCY, DIRECTOR

MOREHEAD STATE UNIVERSITY

UPO BOX 1100

MOREHEAD, KY 40351

606-783-2030

Aug. 9, 1986
FOR IMMEDIATE RELEASE

MOREHEAD, Ky.--Morehead State University envisions participation in its Kentucky Beginning Teacher Internship Program doubling this year.

"Last year we had 175 interns from our service region participate in the program," said Dr. George Troutt, MSU's coordinator of teacher in-service education.

"With a cap on the number of students allowed per classroom resulting in an increased demand for more teachers, we expect the number of interns to exceed 300 this year," Dr. Troutt added.

According to Bridget Brock of Rowan County, who interned last year, the experience was very rewarding.

"The program was very helpful to me," said Brock, who taught at Morehead Grade School under the supervision of resource teacher Joanne Setser and principal Gary Trent.

"With it being a new program, I didn't know what to expect," she added. "But the observations and evaluations, pointing out my teaching strengths and weaknesses, gave me a chance to make changes," Brock said.

"Throughout the year, interns are in close contact with their peers," said Dr. Troutt. "A resource teacher observes his teaching abilities and confers with him outside the classroom for a total of 50 hours. Observation is also done four times by his principal and a university person.

"The intern is evaluated by each of these persons," continued Dr. Troutt. "The evaluations are very detailed and designed to chart his professional growth."

"My resource teacher helped me a lot," said Brock. "We exchanged information and materials. Being new, I didn't know what questions to ask, or who to ask, but with her being in such close contact, I had someone to call on."

(MORE)

KBTIP
2-2-2-2-2-2-2

Morehead State University, one of seven regional training centers, is responsible for the new certification program in the 31 school districts in its 22 county service region.

Another MSU intern, Michael Eugene Stanley of Catlettsburg, was invited to make a presentation at the Kentucky Education Association's summer meeting in Louisville regarding his impressions of the internship program.

Under legislation enacted by the Kentucky General Assembly, participation in the one-year internship is required for certification. Now in its second year, the program is designed to assist first-year teachers in becoming more effective classroom teachers. The program also enables experienced teachers and administrators to determine if beginning teachers are capable and suitable to pursue teaching as a career.

"A major impact of the program is the additional year of teacher training that is now required," said Dr. Troutt. "However, it has placed certification of beginning teachers in the hands of the public schools."

Interns are full-time employees of their respective school systems. They are on contract status, receive retirement eligibility and benefits, and the internship year is also counted as teaching experience.

Results of the overall evaluation of MSU's 1986 KBTIP stated that the new program helped build confidence through positive feedback, according to Dr. Troutt.

Dr. Troutt is conducting workshops in the service region during the summer to train additional educators to participate in the internship program. He estimates there will be 4,000 participate in the training by the end of the 86-87 school year. The workshops, funded by the state, are open to participation by principals, resource teachers, superintendents, and the public domain.

####

Media Advisory

PUBLIC INFORMATION

JUDITH YANCY, DIRECTOR

MOREHEAD STATE UNIVERSITY

UPO BOX 1100

MOREHEAD, KY 40351

606-783-2030

NOT FOR PUBLICATION

EVENT: Field day at MSU's Mountaintop Agricultural Complex

DATE: Thursday, Aug. 21, 1986

SITE: Martin County, nine miles southeast of Inez

SPEAKERS: Kentucky Secretary of Energy George Evans
MSU Board of Regents Chairman Louie B. Nunn
MSU President A.D. Albright

A national model in surface-mined land reclamation, the complex was launched four years ago as a joint venture of Martiki Coal Corp., Pocahontas Development Corp., and MSU's Department of Agriculture and Natural Resources. Today 350 acres of plateau-mined land have been reclaimed for agriculture uses and the field day represents the first time the complex has been open to the general public.

Field Day activities begin with registration at noon, followed by tours of the complex.

Transportation from MSU's campus to the complex will be provided for media representatives desiring it. Those wishing to reserve space are requested to call the Office of Public Information, (606) 783-2030, by noon Monday, Aug. 18. The departure time from campus will be 9 a.m. from the Adron Doran University Center.

8-11-86jy

News

PUBLIC INFORMATION

JUDITH YANCY, DIRECTOR

MOREHEAD STATE UNIVERSITY

UPO BOX 1100

MOREHEAD, KY 40351

606-783-2030

Aug. 11, 1986
SPECIAL TO THE MOREHEAD NEWS

MOREHEAD, Ky.--What better way to learn about being a police officer than to experience the job first-hand?

That's the theory behind the sixth annual Regional Law Enforcement Conference and Competition recently held at Morehead State University.

Co-sponsored by MSU and the Morehead City Police Department, the conference and competition brought more than 110 young men and women from nine Law Enforcement Explorer Posts in Kentucky and Tennessee to MSU to explore careers in law enforcement through presentations, demonstrations and participation as police officers.

Although the guns were actually water pistols and the crimes were simulated, the 10 Morehead participants learned that even training for law enforcement is much more difficult than the average game of cops and robbers.

"We had 10 young men ages 14 to 21 years old sponsored by the Morehead post," said Roger Holbrook, manager of security special services for MSU's Office of Safety and Security. "We simulated five crimes and let each post use its expertise in handling the cases."

Not only did the nine posts have to solve the crime, the members had to use professional methods and handle each situation as if it were real and possibly dangerous.

Holbrook explained: "One of the crimes which we simulated was a felony traffic stop with each post taking turns solving the crime. A University police officer and a city police officer pretended to be armed robbers who had kidnapped a man and stolen his car. The participants had to handle everything from taking the call, to stopping the car, to arresting the robbers."

In addition, each post was judged on its techniques in handling each of the crimes.

Although the main thrust of the conference/competition was learning about careers, participants said they also learned much about themselves and others.

"The explorers is a good program for young people interested in law enforcement because you get a first-hand look at what really goes on in police work," said Brent Jaynes, 20. He's the son of Mr. and Mrs. Carl Jaynes of Morehead.

Now in his fifth year with this conference, Jaynes, a junior at MSU, is chief of the Morehead Explorers Post. Impressed with what he's learned, he hopes to pursue a career in law enforcement.

(MORE)

Photo

PUBLIC INFORMATION

JUDITH YANCY, DIRECTOR

MOREHEAD STATE UNIVERSITY

UPO BOX 1100

MOREHEAD, KY 40351

606-783-2030

ASSESSING SITUATION

Approaching a room where there may be danger are, from left, Lavern Brown, Rusty Hall, Brent Jaynes and Johnny Adams, all of Morehead.

(MSU photo by Rosemary Slone)

8-8-86djp



Photo

PUBLIC INFORMATION

JUDITH YANCY, DIRECTOR

MOREHEAD STATE UNIVERSITY

UPO BOX 1100

MOREHEAD, KY 40351

606-783-2030

PRACTICE ARREST TECHNIQUES

Four members of the Morehead post practice handcuffing two explorers from other posts. Dale Johnson, left, and Bryan Christy, far right, watch as John Holloway, center left, and Rick Sawaya arrest Kevin Keith of Knox County, Tenn. and Charles Peters of Somerset.

(MSU photo by Rosemary Slone)

8-8-86djp



Photo

PUBLIC INFORMATION

JUDITH YANCY, DIRECTOR

MOREHEAD STATE UNIVERSITY

UPO BOX 1100

MOREHEAD, KY 40351

606-783-2030

REGIONAL LAW ENFORCEMENT CONFERENCE

Ten young men from Morehead recently attended the sixth annual Regional Law Enforcement Conference and Competition which provides youth the opportunity to explore career opportunities in law enforcement. Co-sponsored by Morehead State University and the Morehead City Police Department, the competition included 110 explorers from nine posts in Kentucky and Tennessee. The Morehead Explorers were, front row from left, Lavern Brown, Rusty Hall, Roger Holbrook, Neal Bailey and Bryan Christy; second row, John Holloway, Brent Jaynes, Dale Johnson, Rick Sawaya and Johnny Adams.

(MSU photo by Rosemary Slone)

8-8-86djp



News

PUBLIC INFORMATION

JUDITH YANCY, DIRECTOR

MOREHEAD STATE UNIVERSITY

UPO BOX 1100

MOREHEAD, KY 40351

606-783-2030

Aug. 11, 1986
FOR IMMEDIATE RELEASE

MOREHEAD, Ky.--Morehead State University's Office of Extended Campus Programs will offer more than 65 courses at six regional centers in Eastern Kentucky this fall.

"These are off-campus courses which the University brings into the region, making them more accessible to students who need additional coursework but are unable to come to campus," said George Eyster, director of MSU's extended campus programs.

The regional centers are located in Ashland, Jackson, Maysville, Pikeville, Prestonsburg, and Whitesburg. Currently mail-in registration is under way and will continue through Aug. 26.

Primarily graduate level courses, off-campus offerings are available in a variety of disciplines including education, management, geography, history, physical education, mathematics and other sciences.

Specific information on courses may be obtained by calling the regional coordinators:

- Ashland, Ray McCann, Ashland Board of Education, (606) 329-9777;
- Jackson, Loretta Lykins, Lees Junior College, (606) 666-7521;
- Maysville, David Kraemer, Maysville Community College, (606) 759-7141;
- Pikeville, Katherine Sohn, Appalachian Graduate Consortium, (606) 432-9212;
- Prestonsburg, James Ratcliff, Prestonsburg Community College, (606) 886-3863;
- Whitesburg, Truman Halcomb, Letcher County Board of Education, (606) 633-4426.

On-site registration will be conducted on Monday, Aug. 25, at each of the centers from 5 to 7 p.m., and off-campus classes will begin on Tuesday, Sept. 2.

Effective this fall, all out-of-state students taking classes at MSU's regional centers are eligible for in-state tuition rates. Graduate students will pay \$63 per credit hour, and undergraduate students will pay \$43 per credit hour.

Specific information and registration forms are available at each regional center or may be obtained by calling MSU's Office of Graduate and Special Academic Programs toll-free, 1-800-262-2044.

####

News

PUBLIC INFORMATION

JUDITH YANCY, DIRECTOR

MOREHEAD STATE UNIVERSITY

UPO BOX 1100

MOREHEAD, KY 40351

606-783-2030

Aug. 11, 1986
FOR IMMEDIATE RELEASE

MOREHEAD, Ky.--Morehead State University will offer 24 classes in Ashland during the fall semester.

Primarily graduate courses, these classes are designed for students who are unable to come to MSU's campus, said George Eyster, director of MSU's Office of Extended Campus Programs. Mail-in registration is currently under way and will continue through Aug. 26. Registration information night will be from 5 to 7 p.m. Aug. 25 at Ashland Community College (ACC).

The schedule includes:

- ACCT 528, Governmental Accounting, (Aug. 30-Sept. 27) Fridays, 6-9 p.m., and Saturdays, 9 a.m.-4 p.m., ACC.
- ACCT 600, Survey of Accounting, Thursdays, ACC.
- BSED 630, Business Communications Management, Tuesdays, ACC.
- ECON 661, Managerial Economics, Wednesdays, ACC.
- EDAD 628, School Law, Mondays, Central Office Building (COB).
- EDEL 630, Curriculum Construction, Mondays, COB.
- EDF 610, Advanced Human Growth and Development, Wednesdays, COB.
- EDGC 656, Principles of Guidance, Tuesdays, COB.
- EDSE 634, Secondary School Curriculum, Wednesdays, COB.
- EDSE 683, The American Secondary School, Thursdays, COB.
- ENG 544, American Folklore, Mondays, ACC.
- FIN 660, Financial Management, Thursdays, ACC.
- GCT 399, Capstone in Drafting, 5-8 p.m., Mondays, TBA.
- GEO 500, Soviet Union, Thursdays, ACC.
- HLTH 508, Principles of General School Safety, Thursdays, ACC.
- MNGT 306, Production Management, (Nov. 8-Dec. 13), Fridays, 6-9 p.m., and Saturdays, 9 a.m.-4 p.m., ACC.
- MNGT 463, Law and Ethics in Business, (Oct. 4-Nov. 1), Fridays 6-9 p.m., and Saturdays, 9 a.m.-4 p.m., ACC.

(MORE)

Off-Campus Classes
2-2-2-2-2-2-2-2-2-2

MNGT 600, Survey of Management and Marketing, Mondays, ACC.

MNGT 619, Business Policy and Strategy, Mondays, ACC.

MNGT 620, Quantitative Business Analysis, Tuesdays, ACC.

PSY 590, Abnormal Psychology, Mondays, COB.

REC 625, Community/School Recreation, Thursdays, ACC.

SCI 570, Earth Science, Thursdays, ACC.

VOC 640, Administration and Supervision of Vocational Education, Tuesdays, TBA.

Except where noted, classes will meet from 6 to 8:30 p.m. beginning with Tuesday night classes on Sept. 2.

Effective this fall, all out-of-state students taking classes at MSU's off-campus centers will be eligible for in-state tuition rates. Graduate students will pay \$63 per credit hour, and undergraduate students will pay \$43 per credit hour.

Specific information on courses is available by calling Ray McCann, Ashland Board of Education, (606) 329-9777, or MSU's Office of Graduate and Special Academic Programs toll-free, 1-800-262-2044.

####

djp

News

PUBLIC INFORMATION

JUDITH YANCY, DIRECTOR

MOREHEAD STATE UNIVERSITY

UPO BOX 1100

MOREHEAD, KY 40351

606-783-2030

Aug. 11, 1986
FOR IMMEDIATE RELEASE

MOREHEAD, Ky.--Morehead State University will offer 17 graduate courses at Prestonsburg Community College during the fall semester.

Mail-in registration for the evening classes will be accepted through Aug. 26, and on-site registration will be conducted on Aug. 25 from 5 to 7 p.m., according to George Eyster, director of extended campus programs.

Unless otherwise noted, classes will meet from 6 to 8:30 p.m. beginning with Tuesday night classes on Sept. 2.

The schedule includes:

- BIOL 537, Ornithology, (begins Aug. 29 and includes five weekends), Fridays, 6-9 p.m., and Saturdays, 9 a.m.-3 p.m.
- EDAD 628, School Law, Wednesdays.
- EDAD 660, Supervision, Mondays.
- EDAH 651, Human Development in Adulthood, Thursdays.
- EDEL 632, Elementary School Curriculum, Wednesdays.
- EDF 600, Research Methods in Education, Thursdays.
- EDGC 580, Measurement Principles and Techniques, Tuesdays.
- EDGC 666A, Techniques of Counseling (Elementary Schools), Mondays.
- EDGC 666B, Techniques of Counseling (Secondary Schools), Mondays.
- EDGC 666C, Techniques of Counseling (Community Agencies), Mondays.
- EDSE 634, Secondary School Curriculum, Mondays.
- EDSE 683, The American Secondary School, Tuesdays.
- EDSP 553, Curriculum for Secondary Exceptional Children, Mondays.
- HLTH 518, Use and Abuse of Drugs, Thursdays.
- MNGT 619, Business Policy and Strategy, Mondays.
- PSY 600, Brain and Behavior, Tuesdays.
- REC 625, Community School Recreation, Thursdays.
- EDEL 228, Literature and Materials for Children, Thursdays.

(MORE)

Off-Campus Classes
2-2-2-2-2-2-2-2-2-2

Effective this fall, all out-of-state students taking classes at MSU's off-campus centers will be eligible for in-state tuition rates. Graduate students will pay \$63 per credit hour, and undergraduate students will pay \$43 per credit hour.

Specific information on the classes and registration procedures may be obtained by calling the regional coordinator James Ratcliff at (606) 886-3863, or MSU's Office of Graduate and Special Academic Programs toll-free, 1-800-262-2044.

####

djp

News

MOREHEAD STATE UNIVERSITY

UPO BOX 1100

MOREHEAD, KY 40351

PUBLIC INFORMATION

JUDITH YANCY, DIRECTOR

606-783-2030

Aug. 11, 1986
FOR IMMEDIATE RELEASE

MOREHEAD, Ky.--Morehead State University will offer five graduate level classes at Maysville Community College during the fall semester.

Mail-in registration will be accepted through Aug. 26, according to George Eyster, director of MSU's extended campus programs. On-site registration for the evening classes will be conducted from 5 to 7 p.m. on Aug. 25.

The class offerings include:

EDEL 632, Elementary School Curriculum, Thursdays.

EDEL 680, History and the Philosophy of Education, Mondays.

EDSE 634, Secondary School Curriculum, Wednesdays.

EDSP 601, Survey of Exceptional Children, Tuesdays.

PSY 590, Abnormal Psychology, Tuesdays.

Classes are scheduled to meet from 6 to 8:30 p.m. beginning with Tuesday night classes on Sept. 2.

Effective this fall, all out-of-state students taking classes at MSU's off-campus centers will be eligible for in-state tuition rate. Graduate students will pay \$63 per credit hour, and undergraduate students will pay \$43 per credit hour.

Specific information on the classes and registration procedures may be obtained by calling the regional coordinator David Kraemer at (606) 759-7141, or MSU's Office of Graduate and Special Academic Programs toll-free, 1-800-262-2044.

####

djp

News

PUBLIC INFORMATION

JUDITH YANCY, DIRECTOR

MOREHEAD STATE UNIVERSITY

UPO BOX 1100

MOREHEAD, KY 40351

606-783-2030

Aug. 11, 1986
FOR IMMEDIATE RELEASE

MOREHEAD, Ky.--Morehead State University will offer six graduate courses at West Whitesburg Elementary School during the fall semester.

Mail-in registration will be accepted through Aug. 26, and on-site registration will be conducted on Aug. 25 from 5 to 7 p.m., according to George Eyster, director of MSU's extended campus programs.

Classes are scheduled to meet from 6 to 8:30 p.m. beginning with Tuesday night classes on Sept. 2.

The course offerings are:

EDEL 630, Curriculum Construction, Wednesdays.

EDF 600, Research Methods in Education, Tuesdays.

HLTH 508, General School Safety, Thursdays.

PHED 608, Analysis of Motor Skills, Thursdays.

PSY 600, Brain and Behavior, Tuesdays.

GEO 550, Geography for Teachers, Thursdays.

Effective this fall, all out-of-state students taking classes at MSU's off-campus centers will be eligible for in-state tuition rates. Graduate students will pay \$63 per credit hour, and undergraduate students will pay \$43 per credit hour.

Specific information on the classes and registration procedures may be obtained by calling the local coordinator at the Letcher County Board of Education at (606) 633-4426, or MSU's Office of Graduate and Special Academic Programs toll-free, 1-800-2044.

####

djp

News

PUBLIC INFORMATION

JUDITH YANCY, DIRECTOR

MOREHEAD STATE UNIVERSITY

UPO BOX 1100

MOREHEAD, KY 40351

606-783-2030

Aug 11, 1986
FOR IMMEDIATE RELEASE

MOREHEAD, Ky.--Morehead State University will offer five graduate level classes in Jackson during the fall semester.

Mail-in registration will be accepted through Aug. 26, according to George Eyster, director of MSU's extended campus programs. On-site registration for the evening classes will be at Lees Junior College (LJC) from 5 to 7 p.m. on Monday, Aug. 25.

The schedule includes:

EDAD 645, Principles of Education Administration, Mondays, Jackson High School (JHS).

EDEL 627, Reading in the Elementary School, Mondays, JHS.

EDSE 683, The American Secondary School, Wednesdays, JHS.

EDUC 582, Discipline/Classroom Management, Wednesdays, LJC.

HLTH 508, General School Safety, Thursdays, LJC.

Classes are scheduled to meet from 6 to 8:30 p.m. beginning with Tuesday night classes on Sept. 2.

Effective this fall, all out-of-state students taking classes at MSU's off-campus centers will be eligible for in-state tuition rates. Graduate students will pay \$63 per credit hour, and undergraduate students will pay \$43 per credit hour.

Specific information on the classes and registration procedures may be obtained by calling the regional coordinator Loretta Lykins at (606) 666-7521, or MSU's Office of Graduate and Special Academic Programs toll-free, 1-800-262-2044.

####

djp

News

PUBLIC INFORMATION

JUDITH YANCY, DIRECTOR

MOREHEAD STATE UNIVERSITY

UPO BOX 1100

MOREHEAD, KY 40351

606-783-2030

Aug. 11, 1986
FOR IMMEDIATE RELEASE

MOREHEAD, Ky.--Morehead State University will offer 11 graduate courses at Pikeville College during the fall semester.

Mail-in registration for the evening classes will be accepted through Aug. 26, and on-site registration is scheduled for Monday, Aug. 25, from 5 to 7 p.m., according to George Eyster, director of MSU's extended campus programs.

Classes are scheduled to meet from 6 to 8:30 p.m. beginning with Tuesday night classes on Sept. 2.

The schedule includes:

- ACCT 611, Accounting Analysis for Decision Making, Tuesdays.
- EDAD 691, School and the Public, Tuesdays.
- EDEL 627, Reading in the Elementary School, Tuesdays.
- EDEL 630, Curriculum Construction, Thursdays.
- EDEL 680, History and the Philosophy of Education, Mondays.
- EDF 610, Advanced Human Growth and Development, Wednesdays.
- EDGC 656, Principles of Guidance, Wednesdays.
- EDSE 634, Secondary School Curriculum, Mondays.
- GEO 502, Geography Factors and Concepts, Thursdays.
- HLTH 518, Use and Abuse of Drugs, Thursdays.
- PHED 604, History and Principles of Physical Education, Thursdays.

Effective this fall, all out-of-state students taking classes at MSU's off-campus centers will be eligible for in-state tuition rates. Graduate students will pay \$63 per credit hour, and undergraduate students will pay \$43 per credit hour.

Specific information on the classes and registration procedures may be obtained by calling the regional coordinator Katherine Sohn at (606) 432-9371, or MSU's Office of Graduate and Special Academic Programs toll-free, 1-800-262-2044.

###

News

PUBLIC INFORMATION

JUDITH YANCY, DIRECTOR

MOREHEAD STATE UNIVERSITY

UPO BOX 1100

MOREHEAD, KY 40351

606-783-2030

Aug. 11, 1986
FOR IMMEDIATE RELEASE

MOREHEAD, Ky.--Appearances by tall timber topper Dennis Butler will highlight the 1986 Kentucky Logging Show scheduled Sept. 20-21 at Morehead State University's Derrickson Agricultural Complex, three miles north of Morehead on Ky. 377.

A native of Oregon, the 26-year-old Butler has been competing professionally for the past six years and holds the Indoor Speed Climbing World Championship, setting a record for climbing 80 feet in 20:47 seconds.

He also holds the Canadian Record, Labatts World Tree Climbing Championship for 100 feet in 28:99 seconds and set another world record of 31:72 seconds for climbing 100 feet up a bark tree which earned him the Timber Carnival World Championship.

Sponsored by the Kentucky Forest Industries Association (KFIA) and MSU, the show spotlights Kentucky's forest products industry.

Displays of the latest in logging equipment and other forest products industry supplies, lumberjack contests, loader and skidder competitions and other exhibits will be featured both days of the show.

Other highlights include a horse pulling contest on Saturday and the Kentucky lumberjack events and mule pulling competition on Sunday. Butler, who will perform both days of the show, will demonstrate several aspects of tall timber topping in addition to speed climbing.

"We view the Kentucky Logging Show not only as a showcase for the forest products industry, but also as a family event, featuring entertainment for all ages," said Harry Ryan, KFIA executive director.

(more)

KY Logging Show
2-2-2-2-2-2-2-2

The show is being held concurrently with the Kentucky Harvest and Hardwood Festival which features an arts and crafts fair, a quilt and afghan display, hot air balloon rides, demonstrations of the Kentucky long rifle and a show by the Olympic Archers. Also contests for liars and fiddlers are scheduled as well as musical entertainment.

The festival will be held in downtown Morehead and at the Trademore Center. Plans are being made for shuttle service between the two locations and the Agricultural Complex, according to Ryan.

Admission to the Kentucky Logging Show is \$3 for adults and \$1 for school age children. The admission covers a full day's activities on the show grounds. Free parking will be available for the show activities.

Additional information on the Kentucky Logging Show is available from Ryan, KFIA, 310 Kings Daughters Drive #7, Frankfort, KY 40601. Telephone: 502-875-3136.

###

jy

Photo

PUBLIC INFORMATION

JUDITH YANCY, DIRECTOR

MOREHEAD STATE UNIVERSITY

UPO BOX 1100

MOREHEAD, KY 40351

606-783-2030

TALL TIMBER TOPPER AT LOGGING SHOW

Tall timber topper Dennis Butler of Grants Pass, Ore., will be one of many features at the Kentucky Logging Show scheduled for Sept. 20-21 at Morehead State University's Derrickson Agricultural Complex, three miles north of Morehead on Ky. 377. A showcase for the state's forest products industry, the Kentucky Logging Show is co-sponsored by the Kentucky Forest Industries Association (KFIA) and Morehead State.

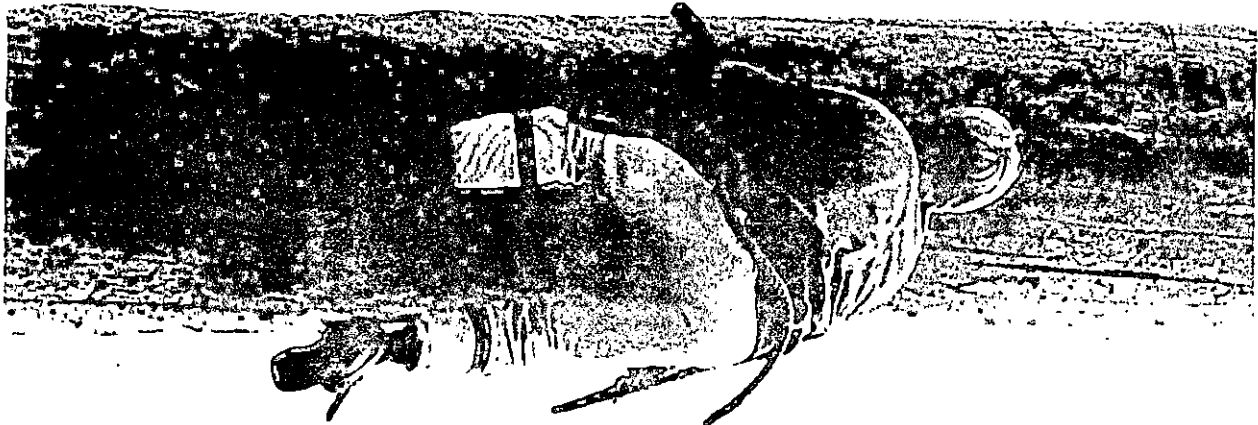

Tips

PUBLIC INFORMATION

JUDITH YANCY, DIRECTOR

MOREHEAD STATE UNIVERSITY

UPO BOX 1100

MOREHEAD, KY 40351

606-783-2030

Aug. 14, 1986
Special to The Daily Independent

SEPTEMBER EVENTS SCHEDULED AT MOREHEAD STATE UNIVERSITY

Sept. 3

Council on Higher Education campus forum, University Center (ADUC), 1 p.m.

Sept. 4

MSU Student Association Concert: Kool Ray and The Polaroidz with the Fabulous Thunderbirds, Academic Athletic Center (AAC), 8 p.m.

Sept. 13

MSU Football: Eagles vs. James Madison, Jayne Stadium, 7 p.m.

Sept. 17

Arts in Morehead Exelbirt Lecture: Journalist Harrison Salisbury, Button Auditorium, 10:20 a.m.

Sept. 19

MSU Board of Regents, ADUC, 10 a.m.

Sept. 19-21

Kentucky Harvest and Hardwood Festival, downtown Morehead and Trademore Center.

Sept. 20-21

Kentucky Logging Show, Derrickson Agricultural Complex.

Sept. 26-28

Parents Weekend at MSU

Sept. 27

MSU Football: Eagles vs. Kentucky State, Jayne Stadium, 7 p.m.

News

PUBLIC INFORMATION

JUDITH YANCY, DIRECTOR

MOREHEAD STATE UNIVERSITY

UPO BOX 1100

MOREHEAD, KY 40351

606-783-2030

Aug. 15, 1986
FOR IMMEDIATE RELEASE

MOREHEAD, Ky.--Morehead State University is intensifying its efforts to recruit outstanding students in the high schools and two-year colleges of 22 counties in Eastern Kentucky.

MSU President A.D. Albright has announced that, effective this fall, the top two graduates of each of the 47 high schools and four colleges who enroll at MSU will be guaranteed major academic scholarships.

"We are pleased to redirect our attention to our own service region in this effort to attract the best and brightest students to Morehead State University," Dr. Albright said. "We hope to recruit the valedictorian and salutatorian from each school and will be striving to attract as many of the other outstanding students as possible."

The MSU president said the new aid program, to be known as "Regional Honors Scholarships," is being offered in addition to the other academic grants now available at MSU. The top student will receive a renewable scholarship valued at \$2,000 yearly and the next student in academic standing will receive a renewable grant worth \$1,800 yearly.

The new scholarships are available to graduates in the Class of 1986 and several already have been awarded to students entering MSU this fall as freshmen and transfer students from two-year colleges.

"We have had a measure of success in attracting excellent students from several areas of Kentucky and nearby states but, in the process, we have not been sufficiently aggressive in pursuing Eastern Kentucky students," Dr. Albright added. "We want everyone to know that we are renewing our historical commitment to the people of this region and that we intend to serve them first and foremost."

New Scholarships
2-2-2-2-2-2-2-2-2

MSU's service region includes Bath, Boyd, Breathitt, Carter, Elliott, Fleming, Floyd, Greenup, Johnson, Knott, Lawrence, Letcher, Lewis, Magoffin, Martin, Mason, Menifee, Montgomery, Morgan, Pike, Rowan and Wolfe counties.

Detailed information about the new scholarship program has been sent to high school and two-year college officials throughout the region. Interested persons are invited to contact Tim Rhodes, director of financial aid at MSU, at (606) 783-2011.

####

News

PUBLIC INFORMATION

JUDITH YANCY, DIRECTOR

MOREHEAD STATE UNIVERSITY

UPO BOX 110C

MOREHEAD, KY 40351

606-783-2030

Aug. 15, 1986
FOR IMMEDIATE RELEASE

MOREHEAD, Ky.--Bus transportation to the Field Day at Morehead State University's Mountaintop Agricultural Complex in Martin County will be available to area residents on a first-come, first-served basis.

MSU will conduct its first public Field Day at the complex on Thursday, Aug. 21, beginning with registration at noon followed by tours of the complex.

Program speakers will include Kentucky Secretary of Energy George Evans, MSU Board of Regents Chairman Louie B. Nunn and MSU President A.D. Albright.

Buses will depart from the front of Adron Doran University Center at 9 a.m. on Thursday for the complex, located nine miles southeast of Inez. Passengers will need to bring a picnic lunch, according to Robert Wolfe, coordinator of the Mountaintop Project.

The buses will begin the return trip to campus at the close of the program which should be around 4 p.m., Wolfe said.

####

jy

News

PUBLIC INFORMATION

JUDITH YANCY, DIRECTOR

MOREHEAD STATE UNIVERSITY

UPO BOX 1100

MOREHEAD, KY 40351

606-783-2030

Aug. 16, 1986
FOR IMMEDIATE RELEASE

MOREHEAD, Ky.--Dr. Stuart S. Sprague, Morehead State University professor of history, is the author of a new history of 49 Eastern Kentucky counties from pioneer days to the present.

"Eastern Kentucky: A Pictorial History" is described by Dr. Sprague as a "fresh look at a region that is all too often seen as just a series of stereotypes. The volume is a visual feast with nearly 500 photographs taken primarily between 1884 and 1940 which record the region's rich heritage," the Kentucky historian explained.

Breathitt County is one of the counties prominently featured in the volume published by the Donning Publishing Co., Norfolk, Va.

Among the highlights are two duotone pages displaying the photographic artistry of Marian Post Wolcott. Although she was in Eastern Kentucky for less than a month in 1940, her human interest photographs are considered classics, Dr. Sprague noted.

Other Breathitt County memories include school scenes from Big Rock and Fugate, a funeral, a Frozen Creek granny and grandchild, a mailman on Morris Fork and the Jackson swinging bridge.

Also featured are views of the old Imperial Hotel, the courthouse, an early photograph of Lees Collegiate Institute and two photographs taken for the 1904 World's Fair in St. Louis.

Many of the photographs are either from his own postcard collection or the Clayton collection of circa 1915 candids. Dr. Sprague also gathered additional photographs from the National Archives and Library of Congress in Washington and eight Kentucky repositories.

"Eastern Kentucky" is the second pictorial history compiled by Dr. Sprague. His first, also published by Donning, was "Frankfort: A Pictorial History."

A noted Kentucky and Appalachian scholar, Dr. Sprague has been teaching at MSU since 1968. Receiving both his B.A. and M.A.T. degrees from Yale University, he earned his doctorate from New York University.

Information on how to obtain copies of "Eastern Kentucky" is available by writing the author, UPO 846, Morehead State University, Morehead, KY 40351.

###

jy

Jackson James

News

PUBLIC INFORMATION

JUDITH YANCY, DIRECTOR

MOREHEAD STATE UNIVERSITY

UPO BOX 1100

MOREHEAD, KY 40351

606-783-2030

Aug. 16, 1986
FOR IMMEDIATE RELEASE

MOREHEAD, Ky.--Dr. Stuart S. Sprague, Morehead State University professor of history, is the author of a new history of 49 Eastern Kentucky counties from pioneer days to the present.

"Eastern Kentucky: A Pictorial History" is described by Dr. Sprague as a "fresh look at a region that is all too often seen as just a series of stereotypes. The volume is a visual feast with nearly 500 photographs taken primarily between 1884 and 1940 which record the region's rich heritage," the Kentucky historian explained.

Perry County is one of the counties prominently featured in the volume published by Donning Publishing Co., Norfolk, Va.

Five views of Hazard spanning four decades, all taken from a similar spot, are among the book's highlights. Also included are photographs of a homecoming parade, car show, World War II scrap drive and the coal camps of Hardbury (1928), Chavies and Bulan (1940).

Many of the photographs are either from his own postcard collection or the Clayton collection of circa 1915 candid. Dr. Sprague also gathered additional photographs from the National Archives and Library of Congress in Washington and eight Kentucky repositories.

"Eastern Kentucky" is the second pictorial history compiled by Dr. Sprague. His first, also published by Donning, was "Frankfort: A Pictorial History."

A noted Kentucky and Appalachian scholar, Dr. Sprague has been teaching at MSU since 1968. Receiving both his B.A. and M.A.T. degrees from Yale University, he earned his doctorate from New York University.

Information on how to obtain copies of "Eastern Kentucky" is available by writing the author, UPO 846, Morehead State University, Morehead, KY 40351.

####

jy

Herald Voice

News

PUBLIC INFORMATION

JUDITH YANCY, DIRECTOR

MOREHEAD STATE UNIVERSITY

UPO BOX 1100

MOREHEAD, KY 40351

606-783-2030

Aug. 16, 1986
FOR IMMEDIATE RELEASE

MOREHEAD, Ky.--Dr. Stuart S. Sprague, Morehead State University professor of history, is the author of a new history of 49 Eastern Kentucky counties from pioneer days to the present.

"Eastern Kentucky: A Pictorial History" is described by Dr. Sprague as a "fresh look at a region that is all too often seen as just a series of stereotypes. The volume is a visual feast with nearly 500 photographs taken primarily between 1884 and 1940 which record the region's rich heritage," the Kentucky historian explained.

Montgomery County is one of the counties prominently featured in the volume published by Donning Publishing Co., Norfolk, Va.

An 1864 map of Mt. Sterling, a vintage view of the fire department, a postcard shot of the Mt. Sterling High School and various New Deal projects such as Spencer Road construction and exploration of an Indian mound are among the book's highlights.

Many of the photographs are either from his own postcard collection or the Clayton collection of circa 1915 candid. Dr. Sprague also gathered additional photographs from the National Archives and Library of Congress in Washington and eight Kentucky repositories.

"Eastern Kentucky" is the second pictorial history compiled by Dr. Sprague. His first, also published by Donning, was "Frankfort: A Pictorial History."

A noted Kentucky and Appalachian scholar, Dr. Sprague has been teaching at MSU since 1968. Receiving both his B.A. and M.A.T. degrees from Yale University, he earned his doctorate from New York University.

Information on how to obtain copies of "Eastern Kentucky" is available by writing the author, UPO 846, Morehead State University, Morehead, KY 40351.

###

jy

Mt. Sterling Advocate

News

PUBLIC INFORMATION

JUDITH YANCY, DIRECTOR

MOREHEAD STATE UNIVERSITY

UPO BOX 1100

MOREHEAD, KY 40351

606-783-2030

Aug. 16, 1986
FOR IMMEDIATE RELEASE

MOREHEAD, Ky.--Dr. Stuart S. Sprague, Morehead State University professor of history, is the author of a new history of 49 Eastern Kentucky counties from pioneer days to the present.

"Eastern Kentucky: A Pictorial History" is described by Dr. Sprague as a "fresh look at a region that is all too often seen as just a series of stereotypes. The volume is a visual feast with nearly 500 photographs taken primarily between 1884 and 1940 which record the region's rich heritage," the Kentucky historian explained.

Martin County is one of the counties prominently featured in the volume published by Donning Publishing Co., Norfolk, Va.

WPA road construction from the 1930s, views of lower and upper Inez and two of Martin County's courthouses are among the book's highlights.

Many of the photographs are either from his own postcard collection or the Clayton collection of circa 1915 candids. Dr. Sprague also gathered additional photographs from the National Archives and Library of Congress in Washington and eight Kentucky repositories.

"Eastern Kentucky" is the second pictorial history compiled by Dr. Sprague. His first, also published by Donning, was "Frankfort: A Pictorial History."

A noted Kentucky and Appalachian scholar, Dr. Sprague has been teaching at MSU since 1968. Receiving both his B.A. and M.A.T. degrees from Yale University, he earned his doctorate from New York University.

Information on how to obtain copies of "Eastern Kentucky" is available by writing the author, UPO 846, Morehead State University, Morehead, KY 40351.

####

jy

Martin Counties

News

PUBLIC INFORMATION

JUDITH YANCY, DIRECTOR

MOREHEAD STATE UNIVERSITY

UPO BOX 1100

MOREHEAD, KY 40351

606-783-2030

Aug. 16, 1986
FOR IMMEDIATE RELEASE

MOREHEAD, Ky.--Dr. Stuart S. Sprague, Morehead State University professor of history, is the author of a new history of 49 Eastern Kentucky counties from pioneer days to the present.

"Eastern Kentucky: A Pictorial History" is described by Dr. Sprague as a "fresh look at a region that is all too often seen as just a series of stereotypes. The volume is a visual feast with nearly 500 photographs taken primarily between 1884 and 1940 which record the region's rich heritage," the Kentucky historian explained.

Letcher County is one of the counties prominently featured in the volume published by Donning Publishing Co., Norfolk, Va.

Highlights of the book include photographs ranging from an 1886 funeral at the Head of Brownies Creek to downtown Whitesburg in 1969. Also included are an 1884 photograph of Joe E. Day's residence in Partridge, an 1884 photograph of a Smoot Creek wedding party, a family portrait vintage 1912 of the William Henry Reynolds family of Friday Branch as well as early views of Fleming, Jenkins, McRoberts and Burdine.

Many of the photographs are either from his own postcard collection or the Clayton collection of circa 1915 candids. Dr. Sprague also gathered additional photographs from the National Archives and Library of Congress in Washington and eight Kentucky repositories.

"Eastern Kentucky" is the second pictorial history compiled by Dr. Sprague. His first, also published by Donning, was "Frankfort: A Pictorial History."

A noted Kentucky and Appalachian scholar, Dr. Sprague has been teaching at MSU since 1968. Receiving both his B.A. and M.A.T. degrees from Yale University, he earned his doctorate from New York University.

Information on how to obtain copies of "Eastern Kentucky" is available by writing the author, UPO 846, Morehead State University, Morehead, KY 40351.

###

jy

Mr. Eagle

News

PUBLIC INFORMATION

JUDITH YANCY, DIRECTOR

MOREHEAD STATE UNIVERSITY

UPO BOX 1100

MOREHEAD, KY 40351

606-783-2030

Aug. 16, 1986
FOR IMMEDIATE RELEASE

MOREHEAD, Ky.--Dr. Stuart S. Sprague, Morehead State University professor of history, is the author of a new history of 49 Eastern Kentucky counties from pioneer days to the present.

"Eastern Kentucky: A Pictorial History" is described by Dr. Sprague as a "fresh look at a region that is all too often seen as just a series of stereotypes. The volume is a visual feast with nearly 500 photographs taken primarily between 1884 and 1940 which record the region's rich heritage," the Kentucky historian explained.

Leslie County is one of the counties prominently featured in the volume published by Donning Publishing Co., Norfolk, Va.

A courthouse gathering and a candid main street view from 1914, construction of an 18-room school in the 1930s and Sargeant William Sandlin with John Shell are among the book's photographic highlights.

Many of the photographs are either from his own postcard collection or the Clayton collection of circa 1915 candid. Dr. Sprague also gathered additional photographs from the National Archives and Library of Congress in Washington and eight Kentucky repositories.

"Eastern Kentucky" is the second pictorial history compiled by Dr. Sprague. His first, also published by Donning, was "Frankfort: A Pictorial History."

A noted Kentucky and Appalachian scholar, Dr. Sprague has been teaching at MSU since 1968. Receiving both his B.A. and M.A.T. degrees from Yale University, he earned his doctorate from New York University.

Information on how to obtain copies of "Eastern Kentucky" is available by writing the author, UPO 846, Morehead State University, Morehead, KY 40351.

####

jy

Leslie Co. News

News

PUBLIC INFORMATION

JUDITH YANCY, DIRECTOR

MOREHEAD STATE UNIVERSITY

UPO BOX 1100

MOREHEAD, KY 40351

606-783-2030

Aug. 16, 1986
FOR IMMEDIATE RELEASE

MOREHEAD, Ky.--Dr. Stuart S. Sprague, Morehead State University professor of history, is the author of a new history of 49 Eastern Kentucky counties from pioneer days to the present.

"Eastern Kentucky: A Pictorial History" is described by Dr. Sprague as a "fresh look at a region that is all too often seen as just a series of stereotypes. The volume is a visual feast with nearly 500 photographs taken primarily between 1884 and 1940 which record the region's rich heritage," the Kentucky historian explained.

Laurel County is one of the counties prominently featured in the volume published by Donning Publishing Co., Norfolk, Va.

The double tunnel near London, an early photograph of the old courthouse and the eight-room school at East Bernstadt in the 1930s are among the book's highlights. Also included are photographs of the post office, grade school, high school and London Hall Auto Court.

Many of the photographs are either from his own postcard collection or the Clayton collection of circa 1915 candids. Dr. Sprague also gathered additional photographs from the National Archives and Library of Congress in Washington and eight Kentucky repositories.

"Eastern Kentucky" is the second pictorial history compiled by Dr. Sprague. His first, also published by Donning, was "Frankfort: A Pictorial History."

A noted Kentucky and Appalachian scholar, Dr. Sprague has been teaching at MSU since 1968. Receiving both his B.A. and M.A.T. degrees from Yale University, he earned his doctorate from New York University.

Information on how to obtain copies of "Eastern Kentucky" is available by writing the author, UPO 846, Morehead State University, Morehead, KY 40351.

####

jy

Sentinel Echo

News

PUBLIC INFORMATION

JUDITH YANCY, DIRECTOR

MOREHEAD STATE UNIVERSITY

UPO BOX 1100

MOREHEAD, KY 40351

606-783-2030

Aug. 16, 1986
FOR IMMEDIATE RELEASE

MOREHEAD, Ky.--Dr. Stuart S. Sprague, Morehead State University professor of history, is the author of a new history of 49 Eastern Kentucky counties from pioneer days to the present.

"Eastern Kentucky: A Pictorial History" is described by Dr. Sprague as a "fresh look at a region that is all too often seen as just a series of stereotypes. The volume is a visual feast with nearly 500 photographs taken primarily between 1884 and 1940 which record the region's rich heritage," the Kentucky historian explained.

Knox County is one of the counties prominently featured in the volume published by Donning Publishing Co., Norfolk, Va.

A front porch portrait of the Adonijah Fox family at the Head of Golden Fork, Moore's Cabin near Flat Lick, the brick O.P. Ely residence and the old courthouse are among the book's highlights. Other photographs include 20th Century views of the interior and exterior of the Mitchell Theatre as well as the Barbourville Street Car.

Many of the photographs are either from his own postcard collection or the Clayton collection of circa 1915 candids. Dr. Sprague also gathered additional photographs from the National Archives and Library of Congress in Washington and eight Kentucky repositories.

"Eastern Kentucky" is the second pictorial history compiled by Dr. Sprague. His first, also published by Donning, was "Frankfort: A Pictorial History."

A noted Kentucky and Appalachian scholar, Dr. Sprague has been teaching at MSU since 1968. Receiving both his B.A. and M.A.T. degrees from Yale University, he earned his doctorate from New York University.

Information on how to obtain copies of "Eastern Kentucky" is available by writing the author, UPO 846, Morehead State University, Morehead, KY 40351.

####

jy

Barbourville Advocate

News

PUBLIC INFORMATION

JUDITH YANCY, DIRECTOR

MOREHEAD STATE UNIVERSITY

UPO BOX 1100

MOREHEAD, KY 40351

606-783-2030

Aug. 16, 1986
FOR IMMEDIATE RELEASE

MOREHEAD, Ky.--Dr. Stuart S. Sprague, Morehead State University professor of history, is the author of a new history of 49 Eastern Kentucky counties from pioneer days to the present.

"Eastern Kentucky: A Pictorial History" is described by Dr. Sprague as a "fresh look at a region that is all too often seen as just a series of stereotypes. The volume is a visual feast with nearly 500 photographs taken primarily between 1884 and 1940 which record the region's rich heritage," the Kentucky historian explained.

Johnson County is one of the counties prominently featured in the volume published by Donning Publishing Co., Norfolk, Va.

Photographs of the Hyden C. Williams oil lease, the M.E. Church South, Paintsville National Bank, vintage 1930s views of the Van Lear Gym and Auditorium and Thealka--both the place and the boat--are among the book's highlights. Also included are photographs of the 1914 Paintsville Business College and panoramic views of Paintsville in the 1880s and 1908.

Many of the photographs are either from his own postcard collection or the Clayton collection of circa 1915 candid. Dr. Sprague also gathered additional photographs from the National Archives and Library of Congress in Washington and eight Kentucky repositories.

"Eastern Kentucky" is the second pictorial history compiled by Dr. Sprague. His first, also published by Donning, was "Frankfort: A Pictorial History."

A noted Kentucky and Appalachian scholar, Dr. Sprague has been teaching at MSU since 1968. Receiving both his B.A. and M.A.T. degrees from Yale University, he earned his doctorate from New York University.

Information on how to obtain copies of "Eastern Kentucky" is available by writing the author, UPO 846, Morehead State University, Morehead, KY 40351.

####

jy

Paintsville Herald

News

PUBLIC INFORMATION

JUDITH YANCY, DIRECTOR

MOREHEAD STATE UNIVERSITY

UPO BOX 1100

MOREHEAD, KY 40351

606-783-2030

Aug. 16, 1986
FOR IMMEDIATE RELEASE

MOREHEAD, Ky.--Dr. Stuart S. Sprague, Morehead State University professor of history, is the author of a new history of 49 Eastern Kentucky counties from pioneer days to the present.

"Eastern Kentucky: A Pictorial History" is described by Dr. Sprague as a "fresh look at a region that is all too often seen as just a series of stereotypes. The volume is a visual feast with nearly 500 photographs taken primarily between 1884 and 1940 which record the region's rich heritage," the Kentucky historian explained.

Green County is one of the counties prominently featured in the volume published by Donning Publishing Co., Norfolk, Va.

A view of the Baptist Church, a 1914 photograph of a Farmer's Institute, shots of the courthouse square in the 1920s, the Greensburg Concert Band, Columbia Avenue and a postcard view of the courthouse in 1933 are among the book's highlights.

Many of the photographs are either from his own postcard collection or the Clayton collection of circa 1915 candids. Dr. Sprague also gathered additional photographs from the National Archives and Library of Congress in Washington and eight Kentucky repositories.

"Eastern Kentucky" is the second pictorial history compiled by Dr. Sprague. His first, also published by Donning, was "Frankfort: A Pictorial History."

A noted Kentucky and Appalachian scholar, Dr. Sprague has been teaching at MSU since 1968. Receiving both his B.A. and M.A.T. degrees from Yale University, he earned his doctorate from New York University.

Information on how to obtain copies of "Eastern Kentucky" is available by writing the author, UPO 846, Morehead State University, Morehead, KY 40351.

####

jy

The Record-Herald

News

PUBLIC INFORMATION

JUDITH YANCY, DIRECTOR

MOREHEAD STATE UNIVERSITY

UPO BOX 1100

MOREHEAD, KY 40351

606-783-2030

Aug. 16, 1986
FOR IMMEDIATE RELEASE

MOREHEAD, Ky.--Dr. Stuart S. Sprague, Morehead State University professor of history, is the author of a new history of 49 Eastern Kentucky counties from pioneer days to the present.

"Eastern Kentucky: A Pictorial History" is described by Dr. Sprague as a "fresh look at a region that is all too often seen as just a series of stereotypes. The volume is a visual feast with nearly 500 photographs taken primarily between 1884 and 1940 which record the region's rich heritage," the Kentucky historian explained.

Floyd County is one of counties prominently featured in the volume published by Donning Publishing Co., Norfolk, Va.

A map and description of the Civil War Battle of Middle Creek, Floyd County coal camps--including Wheelwright in its prime, David and Weeksbury--and an undated coal and oil land map are among the book's highlights.

Other items of interest to Floyd County residents include a 19th Century birdseye view of Prestonsburg, construction workers putting in the county's first railroad, the K.F. Hatcher Store at Harold, rafting on Beaver Creek circa 1910, vintage photograph of grave houses at the mouth of Dry Creek and the dedication of Prestonsburg High School.

Many of the photographs are either from his own postcard collection or the Clayton collection of circa 1915 candids. Dr. Sprague also gathered additional photographs from the National Archives and Library of Congress in Washington and eight Kentucky repositories.

"Eastern Kentucky" is the second pictorial history compiled by Dr. Sprague. His first, also published by Donning, was "Frankfort: A Pictorial History."

A noted Kentucky and Appalachian scholar, Dr. Sprague has been teaching at MSU since 1968. Receiving both his B.A. and M.A.T. degrees from Yale University, he earned his doctorate from New York University.

Information on how to obtain copies of "Eastern Kentucky" is available by writing the author, UPO 846, Morehead State University, Morehead, KY 40351.

####

jy

Floyd Co. Times

News

PUBLIC INFORMATION

JUDITH YANCY, DIRECTOR

MOREHEAD STATE UNIVERSITY

UPO BOX 1100

MOREHEAD, KY 40351

606-783-2030

Aug. 16, 1986
FOR IMMEDIATE RELEASE

MOREHEAD, Ky.--Dr. Stuart S. Sprague, Morehead State University professor of history, is the author of a new history of 49 Eastern Kentucky counties from pioneer days to the present.

"Eastern Kentucky: A Pictorial History" is described by Dr. Sprague as a "fresh look at a region that is all too often seen as just a series of stereotypes. The volume is a visual feast with nearly 500 photographs taken primarily between 1884 and 1940 which record the region's rich heritage," the Kentucky historian explained.

Clay County is one of the counties prominently featured in the volume published by Donning Publishing Co., Norfolk, Va.

Photographs of the courthouse just after completion in the 1930s, a picture of Eastern Kentucky State Teacher College's Jackson-Clay Country Club, a 1910 view of the Edward Hubbard Memorial Academy, a construction photo of the Colored Grade School at Manchester and the Kozy Motel are among the book's highlights.

Many of the photographs are either from his own postcard collection or the Clayton collection of circa 1915 candids. Dr. Sprague also gathered additional photographs from the National Archives and Library of Congress in Washington and eight Kentucky repositories.

"Eastern Kentucky" is the second pictorial history compiled by Dr. Sprague. His first, also published by Donning, was "Frankfort: A Pictorial History."

A noted Kentucky and Appalachian scholar, Dr. Sprague has been teaching at MSU since 1968. Receiving both his B.A. and M.A.T. degrees from Yale University, he earned his doctorate from New York University.

Information on how to obtain copies of "Eastern Kentucky" is available by writing the author, UPO 846, Morehead State University, Morehead, KY 40351.

####

jy

Manchester Enterprise

News

PUBLIC INFORMATION

JUDITH YANCY, DIRECTOR

MOREHEAD STATE UNIVERSITY

UPO BOX 1100

MOREHEAD, KY 40351

606-783-2030

Aug. 16, 1986
FOR IMMEDIATE RELEASE

MOREHEAD, Ky.--Dr. Stuart S. Sprague, Morehead State University professor of history; is the author of a new history of 49 Eastern Kentucky counties from pioneer days to the present.

"Eastern Kentucky: A Pictorial History" is described by Dr. Sprague as a "fresh look at a region that is all too often seen as just a series of stereotypes. The volume is a visual feast with nearly 500 photographs taken primarily between 1884 and 1940 which record the region's rich heritage," the Kentucky historian explained.

Clark County is one of the counties prominently featured in the volume published by Donning Publishing Co., Norfolk, Va.

Photographs of the Opera house, Brown-Proctoria and St. George Hotels, Kentucky Wesleyan College, 1930s roadbuilding on Goose Creek Road, the courthouse circa 1930 and views of Oliver Street and Winchester High schools are among the book's highlights.

Many of the photographs are either from his own postcard collection or the Clayton collection of circa 1915 candids. Dr. Sprague also gathered additional photographs from the National Archives and Library of Congress in Washington and eight Kentucky repositories.

"Eastern Kentucky" is the second pictorial history compiled by Dr. Sprague. His first, also published by Donning, was "Frankfort: A Pictorial History."

A noted Kentucky and Appalachian scholar, Dr. Sprague has been teaching at MSU since 1968. Receiving both his B.A. and M.A.T. degrees from Yale University, he earned his doctorate from New York University.

Information on how to obtain copies of "Eastern Kentucky" is available by writing the author, UPO 846, Morehead State University, Morehead, KY 40351.

####

jy

Winchester Sun

News

PUBLIC INFORMATION

JUDITH YANCY, DIRECTOR

MOREHEAD STATE UNIVERSITY

UPO BOX 1100

MOREHEAD, KY 40351

606-783-2030

Aug. 16, 1986
FOR IMMEDIATE RELEASE

MOREHEAD, Ky.--Dr. Stuart S. Sprague, Morehead State University professor of history, is the author of a new history of 49 Eastern Kentucky counties from pioneer days to the present.

"Eastern Kentucky: A Pictorial History" is described by Dr. Sprague as a "fresh look at a region that is all too often seen as just a series of stereotypes. The volume is a visual feast with nearly 500 photographs taken primarily between 1884 and 1940 which record the region's rich heritage," the Kentucky historian explained.

Boyd County is one of the counties prominently featured in the volume published by Donning Publishing Co., Norfolk, Va.

Among the book's highlights are a sketch of Ashland's Aldine Hotel done by a Civil War soldier and a postcard print of the Boyd County courthouse.

"One can gain a better appreciation of the historical base for Boyd County's economy through some of these photographs," said Dr. Sprague. His book provides glimpses of the steamboats on the Big Sandy and Ohio Rivers as well as the railroads bringing coal and iron to Boyd County, which created a transportation network supporting Catlettsburg's timber trade and Ashland's iron industry.

Many of the photographs are either from his own postcard collection or the Clayton collection of circa 1915 candid. Dr. Sprague also gathered additional photographs from the National Archives and Library of Congress in Washington and eight Kentucky repositories.

"Eastern Kentucky" is the second pictorial history compiled by Dr. Sprague. His first, also published by Donning, was "Frankfort: A Pictorial History."

A noted Kentucky and Appalachian scholar, Dr. Sprague has been teaching at MSU since 1968. Receiving both his B.A. and M.A.T. degrees from Yale University, he earned his doctorate from New York University.

Information on how to obtain copies of "Eastern Kentucky" is available by writing the author, UPO 846, Morehead State University, Morehead, KY 40351.

####

jy

TDI

News

PUBLIC INFORMATION

JUDITH YANCY, DIRECTOR

MOREHEAD STATE UNIVERSITY

UPO BOX 1100

MOREHEAD, KY 40351

606-783-2030

Aug. 16, 1986
FOR IMMEDIATE RELEASE

MOREHEAD, Ky.--Dr. Stuart S. Sprague, Morehead State University professor of history, is the author of a new history of 49 Eastern Kentucky counties from pioneer days to the present.

"Eastern Kentucky: A Pictorial History" is described by Dr. Sprague as a "fresh look at a region that is all too often seen as just a series of stereotypes. The volume is a visual feast with nearly 500 photographs taken primarily between 1884 and 1940 which record the region's rich heritage," the Kentucky historian explained.

Bath County is one of the counties prominently featured in the volume published by Donning Publishing Co., Norfolk, Va.

A double-page spread of the screening and loading incline at the iron mines around 1884, a 1930s photograph of improvements to the courthouse, an oil well in the Ragland field and a view of the springs are among the book's highlights.

Many of the photographs are either from his own postcard collection or the Clayton collection of circa 1915 candid. Dr. Sprague also gathered additional photographs from the National Archives and Library of Congress in Washington and eight Kentucky repositories.

"Eastern Kentucky" is the second pictorial history compiled by Dr. Sprague. His first, also published by Donning, was "Frankfort: A Pictorial History."

A noted Kentucky and Appalachian scholar, Dr. Sprague has been teaching at MSU since 1968. Receiving both his B.A. and M.A.T. degrees from Yale University, he earned his doctorate from New York University.

Information on how to obtain copies of "Eastern Kentucky" is available by writing the author, UPO 846, Morehead State University, Morehead, KY 40351.

###

jy

Bath Co. News Outlook

News

PUBLIC INFORMATION

JUDITH YANCY, DIRECTOR

MOREHEAD STATE UNIVERSITY

UPO BOX 1100

MOREHEAD, KY 40351

606-783-2030

Aug. 16, 1986
FOR IMMEDIATE RELEASE

MOREHEAD, Ky.--Dr. Stuart S. Sprague, Morehead State University professor of history, is the author of a new history of 49 Eastern Kentucky counties from pioneer days to the present.

"Eastern Kentucky: A Pictorial History" is described by Dr. Sprague as a "fresh look at a region that is all too often seen as just a series of stereotypes. The volume is a visual feast with nearly 500 photographs taken primarily between 1884 and 1940 which record the region's rich heritage," the Kentucky historian explained.

Bell County is one of the counties prominently featured in the volume published by Donning Publishing Co., Norfolk, Va.

Panoramic views of early Pikeville circa 1915, photographs of Yellow Creek, Straight Creek and Varilla coal camps, vintage shots of the Continental Hotel in Pineville and Boone Way in Middlesboro and Pinnacle Overlook in the 1930s are among the book's highlights.

Many of the photographs are either from his own postcard collection or the Clayton collection of circa 1915 candids. Dr. Sprague also gathered additional photographs from the National Archives and Library of Congress in Washington and eight Kentucky repositories.

"Eastern Kentucky" is the second pictorial history compiled by Dr. Sprague. His first, also published by Donning, was "Frankfort: A Pictorial History."

A noted Kentucky and Appalachian scholar, Dr. Sprague has been teaching at MSU since 1968. Receiving both his B.A. and M.A.T. degrees from Yale University, he earned his doctorate from New York University.

Information on how to obtain copies of "Eastern Kentucky" is available by writing the author, UPO 846, Morehead State University, Morehead, KY 40351.

####

jy

The Daily News

News

PUBLIC INFORMATION

JUDITH YANCY, DIRECTOR

MOREHEAD STATE UNIVERSITY

UPO BOX 1100

MOREHEAD, KY 40351

606-783-2030

Aug. 16, 1986
FOR IMMEDIATE RELEASE

MOREHEAD, Ky.--Dr. Stuart S. Sprague, Morehead State University professor of history, is the author of a new history of 49 Eastern Kentucky counties from pioneer days to the present.

"Eastern Kentucky: A Pictorial History" is described by Dr. Sprague as a "fresh look at a region that is all too often seen as just a series of stereotypes. The volume is a visual feast with nearly 500 photographs taken primarily between 1884 and 1940 which record the region's rich heritage," the Kentucky historian explained.

Adair County is one of the counties prominently featured in the volume published by Donning Publishing Co., Norfolk, Va.

Photographs of Lindsey-Wilson College, the courthouse (one of four Kentucky look alike), and several vintage views of downtown Columbia are among the book's highlights.

Many of the photographs are either from his own postcard collection or the Clayton collection of circa 1915 candid. Dr. Sprague also gathered additional photographs from the National Archives and Library of Congress in Washington and eight Kentucky repositories.

"Eastern Kentucky" is the second pictorial history compiled by Dr. Sprague. His first, also published by Donning, was "Frankfort: A Pictorial History."

A noted Kentucky and Appalachian scholar, Dr. Sprague has been teaching at MSU since 1968. Receiving both his B.A. and M.A.T. degrees from Yale University, he earned his doctorate from New York University.

Information on how to obtain copies of "Eastern Kentucky" is available by writing the author, UPO 846, Morehead State University, Morehead, KY 40351.

####

jy

The Adair Co. News

News

PUBLIC INFORMATION

JUDITH YANCY, DIRECTOR

MOREHEAD STATE UNIVERSITY

UPO BOX 1100

MOREHEAD, KY 40351

606-783-2030

Aug. , 1986
FOR IMMEDIATE RELEASE

MOREHEAD, Ky.--Dr. Stuart S. Sprague, Morehead State University professor of history, is the author of a new history of 49 Eastern Kentucky counties from pioneer days to the present.

"Eastern Kentucky: A Pictorial History" is described by Dr. Sprague as a "fresh look at a region that is all too often seen as just a series of stereotypes. The volume is a visual feast with nearly 500 photographs taken primarily between 1884 and 1940 which record the region's rich heritage," the Kentucky historian explained.

The earliest known panoramic view of Morehead taken in the 1890's and a 1906 bird's eye-view of the community are two of numerous **Rowan County** photographs featured in the volume published by Donning Publishing Co., Norfolk, Va.

Among the many other photographs are the Morehead and North Fork Railroad, Railroad Street in 1887, the old courthouse with bell tower, moonlight schools, the World War I monument--with bayonet, an aerial view of MSU's campus about 1970, and Adron Doran with hog rifle.

Also included are some outstanding Marion Post Wolcott photographs from 1940--Clark School 5, Poplar Grove Baptist Church and a baptism, according to Dr. Sprague.

Many of the photographs are either from his own postcard collection or the Clayton collection of circa 1915 candids. Dr. Sprague also gathered additional photographs from the National Archives and Library of Congress in Washington and eight Kentucky repositories.

"Eastern Kentucky" is the second pictorial history compiled by Dr. Sprague. His first, also published by Donning, was "Frankfort: A Pictorial History."

A noted Kentucky and Appalachian scholar, Dr. Sprague has been teaching at MSU since 1968. Receiving both his B.A. and M.A.T. degrees from Yale University, he earned his doctorate from New York University.

The volume is available locally through the MSU Store or Bookhaven.

####

jy

gn News

News

PUBLIC INFORMATION

JUDITH YANCY, DIRECTOR

MOREHEAD STATE UNIVERSITY

UPO BOX 1100

MOREHEAD, KY 40351

606-783-2030

Aug. , 1986
FOR IMMEDIATE RELEASE

MOREHEAD, Ky.--Dr. Stuart S. Sprague, Morehead State University professor of history, is the author of a new history of 49 Eastern Kentucky counties from pioneer days to the present.

"Eastern Kentucky: A Pictorial History" is described by Dr. Sprague as a "fresh look at a region that is all too often seen as just a series of stereotypes. The volume is a visual feast with nearly 500 photographs taken primarily between 1884 and 1940 which record the region's rich heritage," the Kentucky historian explained.

Morgan County is one of the counties featured in the volume published by Donning Publishing Co., Norfolk, Va.

A street view of West Liberty (1938), the newly-stuccoed courthouse, and a 1930's short of the newly-constructed high school and athletic field are among the book's highlights. Also included are photographs of a train at Cannel City and a coal incline.

Many of the photographs are either from his own postcard collection or the Clayton collection of circa 1915 candids. Dr. Sprague also gathered additional photographs from the National Archives and Library of Congress in Washington and eight Kentucky repositories.

"Eastern Kentucky" is the second pictorial history compiled by Dr. Sprague. His first, also published by Donning, was "Frankfort: A Pictorial History."

A noted Kentucky and Appalachian scholar, Dr. Sprague has been teaching at MSU since 1968. Receiving both his B.A. and M.A.T. degrees from Yale University, he earned his doctorate from New York University.

Information on how to obtain copies of "Eastern Kentucky" is available by writing the author, UPO 846, Morehead State University, Morehead, KY 40351.

####

jy

Licking Valley

News

PUBLIC INFORMATION

JUDITH YANCY, DIRECTOR

MOREHEAD STATE UNIVERSITY

UPO BOX 1100

MOREHEAD, KY 40351

606-783-2030

Aug. , 1986
FOR IMMEDIATE RELEASE

MOREHEAD, Ky.--Dr. Stuart S. Sprague, Morehead State University professor of history, is the author of a new history of 49 Eastern Kentucky counties from pioneer days to the present.

"Eastern Kentucky: A Pictorial History" is described by Dr. Sprague as a "fresh look at a region that is all too often seen as just a series of stereotypes. The volume is a visual feast with nearly 500 photographs taken primarily between 1884 and 1940 which record the region's rich heritage," the Kentucky historian explained.

Lawrence County is one of the counties prominently featured in the volume published by Donning Publishing Co., Norfolk, Va.

An 1855 promotional map of the Peach Orchard Mines, an 1865 Civil War map of Louisa and its defenses and an 1885 photograph of Louisa and Fort Gay are among the many Lawrence County highlights. Also included are a roadbuilding scene circa 1930, Peach Orchard miners and a Chatteroi Railroad train taken around 1881.

Many of the photographs are either from his own postcard collection or the Clayton collection of circa 1915 candid. Dr. Sprague also gathered additional photographs from the National Archives and Library of Congress in Washington and eight Kentucky repositories.

"Eastern Kentucky" is the second pictorial history compiled by Dr. Sprague. His first, also published by Donning, was "Frankfort: A Pictorial History."

A noted Kentucky and Appalachian scholar, Dr. Sprague has been teaching at MSU since 1968. Receiving both his B.A. and M.A.T. degrees from Yale University, he earned his doctorate from New York University.

Information on how to obtain copies of "Eastern Kentucky" is available by writing the author, UPO 846, Morehead State University, Morehead, KY 40351.

####

jy

Be Sandy News

News

PUBLIC INFORMATION

JUDITH YANCY, DIRECTOR

MOREHEAD STATE UNIVERSITY

UPO BOX 1100

MOREHEAD, KY 40351

606-783-2030

Aug. 25, 1986
FOR IMMEDIATE RELEASE

MOREHEAD, Ky.--Dr. Stuart S. Sprague, Morehead State University professor of history, is the author of a new history of 49 Eastern Kentucky counties from pioneer days to the present.

"Eastern Kentucky: A Pictorial History" is described by Dr. Sprague as a "fresh look at a region that is all too often seen as just a series of stereotypes. The volume is a visual feast with nearly 500 photographs taken primarily between 1884 and 1940 which record the region's rich heritage," the Kentucky historian explained.

Carter County is one of the counties prominently featured in the volume published by Donning Publishing Co., Norfolk, Va.

A "bird's eye" view photograph of Olive Hill--one of the earliest known--taken just a few years after the railroad reached the town and a postcard view of Grayson's 1898 High School are among the many Carter County highlights.

The volume also features an 1875 map of the Tygart Valley Iron Company's land in Olive Hill, a photograph of an 11-foot thick fire brick clay bed and a postcard depicting the General Refractory Company's brickworks.

Among the visual highlights of Grayson are photographs of the Bagley Memorial Methodist Church and a view of the Courthouse just after completion in 1907.

Other photographs from Carter County's past include the Mount Savage Furnace, Hitchins School around 1930 and 1884 shots of Olive Hill and the clay mines.

Many of the photographs are either from his own postcard collection or the Clayton collection of circa 1915 candid. Dr. Sprague also gathered additional photographs from the National Archives and Library of Congress in Washington and eight Kentucky repositories.

"Eastern Kentucky" is the second pictorial history compiled by Dr. Sprague. His first, also published by Donning, was "Frankfort: A Pictorial History."

A noted Kentucky and Appalachian scholar, Dr. Sprague has been teaching at MSU since 1968. Receiving both his B.A. and M.A.T. degrees from Yale University, he earned his doctorate from New York University.

Information on how to obtain copies of "Eastern Kentucky" is available by writing the author, UPO 846, Morehead State University, Morehead, KY 40351.

####

jy

Olive Hill Series

News

PUBLIC INFORMATION

JUDITH YANCY, DIRECTOR

MOREHEAD STATE UNIVERSITY

UPO BOX 1100

MOREHEAD, KY 40351

606-783-2030

Aug. 25, 1986
FOR IMMEDIATE RELEASE

MOREHEAD, Ky.--Dr. Stuart S. Sprague, Morehead State University professor of history, is the author of a new history of 49 Eastern Kentucky counties from pioneer days to the present.

"Eastern Kentucky: A Pictorial History" is described by Dr. Sprague as a "fresh look at a region that is all too often seen as just a series of stereotypes. The volume is a visual feast with nearly 500 photographs taken primarily between 1884 and 1940 which record the region's rich heritage," the Kentucky historian explained.

From a 1969 street scene of downtown Whitesburg to a series of photographs from the 1880's, **Letcher County** is prominently featured in the volume published by Donning Publishing Co., Norfolk, Va.

Also included are family-oriented photographs ranging from a wedding party to a funeral at Head of Brownies Creek in 1886, as well as Head of Smoot Creek about 1884, Joe E. Day's residence in 1884, Caudill's Store and William Henry Reynolds' family at Friday Branch circa 1912.

Other Letcher County highlights include photographs of the coal camps at Burdine, Dunham, Fleming, Jenkins and McRoberts.

Many of the photographs are either from his own postcard collection or the Clayton collection of circa 1915 candid. Dr. Sprague also gathered additional photographs from the National Archives and Library of Congress in Washington and eight Kentucky repositories.

"Eastern Kentucky" is the second pictorial history compiled by Dr. Sprague. His first, also published by Donning, was "Frankfort: A Pictorial History."

A noted Kentucky and Appalachian scholar, Dr. Sprague has been teaching at MSU since 1968. Receiving both his B.A. and M.A.T. degrees from Yale University, he earned his doctorate from New York University.

Information on how to obtain copies of "Eastern Kentucky" is available by writing the author, UPO 846, Morehead State University, Morehead, KY 40351.

###

jy

Mountain Eagle

News

PUBLIC INFORMATION

JUDITH YANCY, DIRECTOR

MOREHEAD STATE UNIVERSITY

UPO BOX 1100

MOREHEAD, KY 40351

606-783-2030

Aug. 16, 1986
FOR IMMEDIATE RELEASE

By PAULINE YOUNG
MSU Staff Writer

MOREHEAD, Ky.--If you listen to one of Lexington's leading rock stations, you may be listening to an MSU graduate.

If you're interested in buying advertising time on that station, you may be talking to an MSU alumnus.

If you're concerned with station policy, you may discuss this subject also an MSU graduate, Keith Yarber, WKQQ's general manager.

Morehead State University graduates top the personnel list at WKQQ FM 98 in Lexington. From the general manager to the on-the-air personalities, six of the 31 employees of WKQQ are alumni of MSU.

"We're proud of the MSU grads who work for our station," said Yarber, a 1979 graduate from Mt. Sterling. "They've had the hands-on experience it takes to move in and assume a responsible position."

Yarber, a vice president with Village Communications which owns WKQQ, wanted to manage a radio station ever since he was in college. While a graduate assistant in production at WMKY FM 90, Morehead's on-campus public radio station, he received the background necessary to complete his goal. Today he is responsible for WKQQ's budget, personnel and ratings.

"The training skills I received in communications at Morehead has helped me advance to my present position," said regional account manager Tim Wagner, a 1978 graduate from Independence. "At MSU, I learned to write--as well as produce--radio commercials which has helped me better serve advertising agencies buying time on our station."

(MORE)

WKQQ
2-2-2-2-2-2

A former admissions counselor at MSU, Wagner is an experienced traveler. Today his sales territory includes Louisville, Nashville, Columbus and Indianapolis in addition to Lexington-based businesses.

Local account manager Joe Martin credits MSU's "personalized education" for helping him find a job in the competitive market of public broadcasting. "My professors were concerned about me," said the 1984 graduate from Northville, Mich. "When I saw an instructor, he remembered my name; that's an added advantage."

Creating new ideas is one responsibility of Larry Hall, also a local account manager. A former disc jockey at MSU, he originates new production themes for his clients.

"The communications program at MSU is outstanding," said Hall, a 1984 graduate from Cynthiana. "I had an opportunity to obtain on-the-job training which isn't available at very many colleges. Knowing what's possible on the production end is a great asset in sales."

"At MSU, you design yourself to succeed or fail," Hall continued. "The equipment and leadership are there; you just have to apply yourself."

Familiar to WKQQ listeners are the voices of disc jockeys Jeff Tilford and Keith Krey. Tilford spins the records from 7 p.m. to midnight weekdays, while Krey is the weekend announcer.

Known as "Tony" on the air, Tilford wants the audience to recognize him as a personality. "I enjoy my work," the 1985 graduate from Newport said. "I want my audience to identify with me.

"I feel I gained some valuable experience while in college," he continued. "I was a member of the sports staff at WMKY for three years and also hosted "Audio Visions," playing rock music from 10 p.m. to midnight. WMKY's staff members included myself, Krey, Martin and Hall during that time."

(MORE)

WKQQ
3-3-3-3-3-3

"MSU's hands-on experience is tops in Kentucky," said Krey, a 1984 graduate from Burlington. "The training I received at WMKY allowed me to get a job shortly after graduation." He worked in sales for WCLU in Alexandria and WNOP in Newport before joining "QQ."

I'm a music trivia buff," he said. "I like to include information about the records and the artists when I talk about the music I play."

Six different personalities; six different objectives. Yet they have similar goals, to advance to bigger markets. They all agree on the importance of their former training at MSU.

"If you wanted to know how to do something, at MSU all you had to do was ask," said Hall.

####

py

Photo

PUBLIC INFORMATION

JUDITH YANCY, DIRECTOR

MOREHEAD STATE UNIVERSITY

UPO BOX 1100

MOREHEAD, KY 40351

606-783-2030

MSU HAS SIX ON THE PERSONNEL CHARTS AT WKQQ FM

From the general manager to the on-the-air personalities, six of the 31 employees of WKQQ FM 98 in Lexington are graduates of Morehead State University. Discussing an upcoming promotional campaign are, seated from left, Jeff Tilford, disc jockey; Keith Yarber, general manager; and Keith Krey, weekend announcer; standing from left, Joe Martin and Larry Hall, local account managers, and Tim Wagner, regional account manager.

(MSU photo)

8-11-86py



Photo

PUBLIC INFORMATION

JUDITH YANCY, DIRECTOR

MOREHEAD STATE UNIVERSITY

UPO BOX 1100

MOREHEAD, KY 40351

606-783-2030

MSU GRADUATE AT WKQQ-FM RADIO

Taking a break from working on an advertising production at WKQQ-FM 98 Radio is 1984 graduate of Morehead State University Larry Hall. A local account manager, the Cynthiana native creates new production ideas for his clients.

(MSU photo)

8-11-86py



Photo

PUBLIC INFORMATION

JUDITH YANCY, DIRECTOR

MOREHEAD STATE UNIVERSITY

UPO BOX 1100

MOREHEAD, KY 40351

606-783-2030

MSU GRADUATE HAS TOP POSITION AT WKQQ FM RADIO

Responding to listeners' questions is one of the responsibilities of WKQQ's general manager Keith Yarber, a 1979 graduate of Morehead State University. A former sales manager for "QQ," he worked for Village Cable and owned his own cable company in Chapel Hill, N.C., before becoming general manager in 1983. A Mt. Sterling native, he holds a bachelor's and master's degree from MSU.

(MSU photo)

8-11-86py



Photo

PUBLIC INFORMATION

JUDITH YANCY, DIRECTOR

MOREHEAD STATE UNIVERSITY

UPO BOX 1100

MOREHEAD, KY 40351

606-783-2030

MSU GRADUATE AT WKQQ FM RADIO

Employed by WKQQ FM Radio in Lexington are three Morehead State University graduates from Northern Kentucky. Regional account manager Tim Wagner, 1978 graduate from Independence, right, reviews new radio commercials with on-the-air personalities Keith Krey, 1984 graduate from Burlington, left, and Jeff "Tony" Tilford, 1985 graduate from Newport.

(MSU photo)

8-11-86py



Photo

PUBLIC INFORMATION

JUDITH YANCY, DIRECTOR

MOREHEAD STATE UNIVERSITY

UPO BOX 1100

MOREHEAD, KY 40351

606-783-2030

MSU GRADUATE AT WKQQ FM RADIO

Logging advertising accounts is one of the responsibilities of Morehead State University graduate Joe Martin. An account manager at WKQQ FM 98 Radio in Lexington, Martin is a native of Northville, Mich. The 1984 graduate is one of six MSU alumni currently employed at WKQQ.

(MSU photo)

8-11-86py

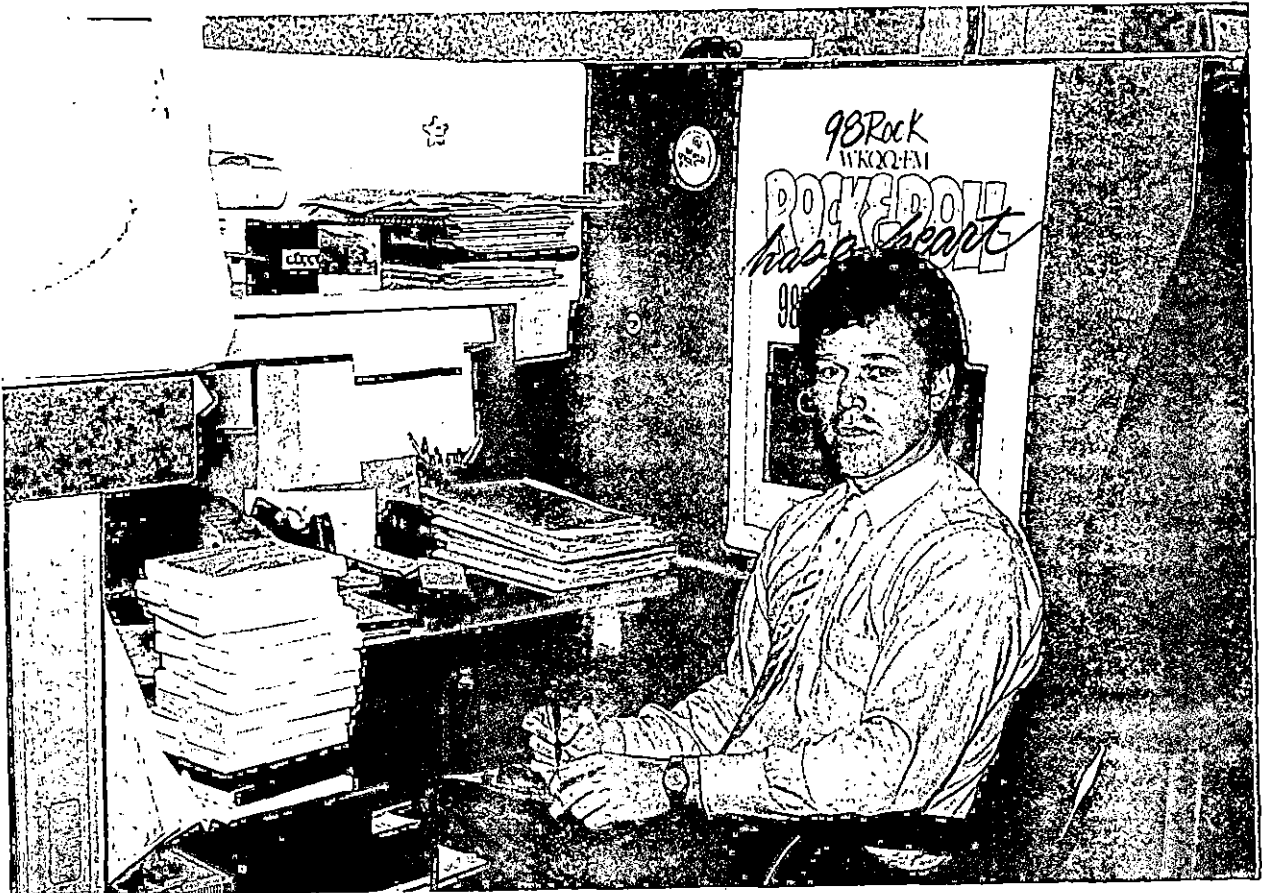

News

PUBLIC INFORMATION

JUDITH YANCY, DIRECTOR

MOREHEAD STATE UNIVERSITY

UPO BOX 1100

MOREHEAD, KY 40351

606-783-2030

Aug. 16, 1986
FOR IMMEDIATE RELEASE

MOREHEAD, Ky.--Morehead State University, in cooperation with the Kentucky Council on Higher Education and Kentucky Educational Television (KET), will offer seven college courses on television during the fall semester.

"The telecourses include televised educational programs and printed materials to enable students to study at their own pace," said George Eyster, director of MSU's extended campus programs.

Each of the courses are worth three credit hours. Mail-in registration is now under way and will continue through Aug. 26. Undergraduate tuition is \$129, and graduate tuition is \$189 per telecourse.

This fall, MSU will add three new courses in its telecourse schedule: *The Africans*, SOC 399; *The Middle School*, EDUC 599; and *The Earth Explored*, GEOS 107.

With nine television programs in the 13-week course, **The Africans** explores the history and contemporary life of Africa through its triple heritage: native, Islamic contributions and Western influences.

This course, which is offered through the Department of Sociology, examines Africa from the inside looking out with a series of on-location footage, Eyster said.

The Middle School, a graduate-level telecourse, deals with developing teaching strategies for middle school students. The course focuses on the nature of the students in terms of their physical, social and intellectual uniqueness.

A second new undergraduate course, **The Earth Explored**, is an international field trip in physical geology. Beginning with a historical look at the Earth, the course takes students from the top of the Alps to the bottom of Death Valley examining specific natural resources.

(MORE)

Telecourses
2-2-2-2-2-2

Additional undergraduate courses repeated this fall are:

The Business File, MNGT 160, studies the complex functions of business focusing on detailed internal and external operations which affect both large and small businesses. Including interviews with professional business leaders in various locations of the country, the telecourse will also feature mini-documentaries, computer graphics and close-up looks at successful businesses in operation.

____ _Covering major areas in the field of psychology, **Understanding Human Behavior**, PSY 154, explores methods of gathering psychological data, and the social, behavioral and biological perspectives of human thought and behavior.

Progressing from the simple chart account to complex financial statements, **Principles of Accounting**, ACCT 281, is an introductory course covering the theory and principles of accounting while explaining the processes and language for actual business situations.

DATA 201, **The New Literacy**, an up-to-date survey of electronic data processing, prepares students to understand and use computers in both their personal and professional lives. This telecourse examines computer hardware and software systems, developments for further advancements and a comprehensive overview of the computer.

Specific information and registration forms are available by calling MSU's Office of Graduate and Special Programs toll-free, 1-800-262-2044.

####

djp

Photo

PUBLIC INFORMATION

JUDITH YANCY, DIRECTOR

MOREHEAD STATE UNIVERSITY

UPO BOX 1100

MOREHEAD, KY 40351

606-783-2030

DISTRICT C MEETS AT MSU

District C of the Kentucky Home Economics Association (KHEA) recently held its first meeting on the Morehead State University campus. Among those attending were, from left, MSU alumna Dr. Lena Bailey, dean of the Home Economics Department at Ohio State University who was a guest speaker; Treva Mitchell of Georgetown, president-elect for District C, and MSU President A.D. Albright. KHEA has been divided into three districts which will meet yearly in their respective areas in addition to KHEA's annual meeting. District C encompasses 65 counties east of Lexington.

(MSU photo)

8-16-86py

*Columbus Dispatch, Georgetown NIT,
M-News*



News

PUBLIC INFORMATION

JUDITH YANCY, DIRECTOR

MOREHEAD STATE UNIVERSITY

UPO BOX 1100

MOREHEAD, KY 40351

606-783-2030

Aug. 16, 1986
FOR IMMEDIATE RELEASE

MOREHEAD, Ky.--Registration for Morehead State University's Academy of Arts will begin Sept. 2 and continue through Sept. 12, 1986.

Group and individual instruction in music, dance, theatre, creative writing, and visual arts classes is being offered at the Morehead campus, as well as in several regional centers in Eastern Kentucky.

A complete list of courses available and registration information may be obtained from the Academy Office in Baird Music Hall 103, (606) 783-2483.

mk

Photo

PUBLIC INFORMATION

JUDITH YANCY, DIRECTOR

MOREHEAD STATE UNIVERSITY

UPO BOX 1100

MOREHEAD, KY 40351

606-783-2030

DISTRICT C MEETS AT MSU

District C of the Kentucky Home Economics Association (KHEA) recently held its first meeting on the Morehead State University campus. Among those attending were: Sheila Bailey, Ruth Williams and Barbra Morgan of Montgomery County; Virginia Rice and Merl Allen of Rowan County, and Betty Jo Dedic and Elizabeth Eastern of the University of Kentucky. KHEA has been divided into three districts which will meet yearly in their respective areas in addition to KHEA's annual meeting. District C encompasses 65 counties east of Lexington.

(MSU photo)

8-18-86py

M. News, M. Sterling



Photo

PUBLIC INFORMATION

JUDITH YANCY, DIRECTOR

MOREHEAD STATE UNIVERSITY

UPO BOX 1100

MOREHEAD, KY 40351

606-783-2030

DISTRICT C MEETS AT MSU

District C of the Kentucky Home Economics Association (KHEA) recently held its first meeting on the Morehead State University campus. Among those attending were, from left, Martha Perkins, Rowan County extension agent, and Mary Ellen Edmondson and Darla Batkin of the University of Kentucky. KHEA has been divided into three districts which will meet yearly in their respective areas in addition to KHEA's annual meeting. District C encompasses 65 counties east of Lexington.

(MSU photo)

8-18-86py

M-News



Photo

PUBLIC INFORMATION

JUDITH YANCY, DIRECTOR

MOREHEAD STATE UNIVERSITY

UPO BOX 1100

MOREHEAD, KY 40351

606-783-2030

DISTRICT C MEETS AT MSU

District C of the Kentucky Home Economics Association (KHEA) recently held its first meeting on the Morehead State University campus. Among those attending were, from left, Betty Hughes and Mildred Clark of Scott County, and Ruth Duncan of Fayette County. KHEA has been divided into three districts which will meet yearly in their respective areas in addition to KHEA's annual meeting. District C encompasses 65 counties east of Lexington.

(MSU photo)

8-18-86py

*Scott Co. News
Georgetown News Series*



Photo

PUBLIC INFORMATION

JUDITH YANCY, DIRECTOR

MOREHEAD STATE UNIVERSITY

UPO BOX 1100

MOREHEAD, KY 40351

606-783-2030

DISTRICT C MEETS AT MSU

District C of the Kentucky Home Economics Association (KHEA) recently held its first meeting on the Morehead State University campus. Among those attending were, from left, Marjorie Hylton and Janice Blythe of Berea, and Betty Powers of Eastern Kentucky University. KHEA has been divided into three districts which will meet yearly in their respective areas in addition to KHEA's annual meeting. District C encompasses 65 counties east of Lexington.

(MSU photo)

8-18-86py

*Berea Citizen
Richmond Register*



Photo

PUBLIC INFORMATION

JUDITH YANCY, DIRECTOR

MOREHEAD STATE UNIVERSITY

UPO BOX 1100

MOREHEAD, KY 40351

606-783-2030

DISTRICT C MEETS AT MSU

District C of the Kentucky Home Economics Association (KHEA) recently held its first meeting on the Morehead State University campus. Among those attending were: Carole Rison of Bath County, Anna Myers of Robertson County, Peggy Powell of Montgomery County and Betty Jo Dedic of the University of Kentucky. KHEA has been divided into three districts which will meet yearly in their respective areas in addition to KHEA's annual meeting. District C encompasses 65 counties east of Lexington.

(MSU photo)

8-18-86py

Bath, Mt. Sterling, Robertson Co Counties



Photo

PUBLIC INFORMATION

JUDITH YANCY, DIRECTOR

MOREHEAD STATE UNIVERSITY

UPO BOX 1100

MOREHEAD, KY 40351

606-783-2030

DISTRICT C MEETS AT MSU

District C of the Kentucky Home Economics Association (KHEA) recently held its first meeting on the Morehead State University campus. Among those attending were, from left, Mildred Setser and Pat Hurst of Somerset, and Barbra Morgan of Mt. Sterling. KHEA has been divided into three districts which will meet yearly in their respective areas in addition to KHEA's annual meeting. District C encompasses 65 counties east of Lexington:

(MSU photo)

8-18-86py

*Somerset Observer
Mt. Sterling Advocate*



Photo

PUBLIC INFORMATION

JUDITH YANCY, DIRECTOR

MOREHEAD STATE UNIVERSITY

UPO BOX 1100

MOREHEAD, KY 40351

606-783-2030

ROWAN COUNTY TEACHER ATTENDS KHEA MEETING

District C of the Kentucky Home Economics Association (KHEA) recently held its first meeting on the Morehead State University campus. Taking time to check the literature was Jean Cline of Rowan County, a teacher at Rowan County Senior High School. KHEA has been divided into three districts which will meet yearly in their respective areas. Rowan County is part of District C which encompasses 65 counties east of Lexington.

(MSU photo)

8-18-86py.

m-News



Photo

PUBLIC INFORMATION

JUDITH YANCY, DIRECTOR

MOREHEAD STATE UNIVERSITY

UPO BOX 1100

MOREHEAD, KY 40351

606-783-2030

DISTRICT C MEETS AT MSU

District C of the Kentucky Home Economics Association (KHEA) recently held its first meeting on the Morehead State University campus. During the activities, Dr. Patty Rai Smith, left, a former MSU faculty member and now a University of Kentucky extension specialist, took time to chat with Carolyn Taylor, MSU assistant professor of home economics, President A.D. Albright, and Dr. Charles Derrickson, dean of the College of Applied Sciences and Technology.

(MSU photo)

8-18-86py

M-News



News

PUBLIC INFORMATION

JUDITH YANCY, DIRECTOR

MOREHEAD STATE UNIVERSITY

UPO BOX 1100

MOREHEAD, KY 40351

606-783-2030

Aug. 18, 1986
FOR IMMEDIATE RELEASE

MOREHEAD, Ky.--Morehead State University will implement a new student I.D. card process this fall.

During registration for the fall semester, each Morehead State student will receive a new photo identification card which will be used until the student graduates, according to Myron Doan, assistant to the vice president for Student Development.

After the student pays his fees for the semester, he will be issued a sticker which validates his card. Stickers will be color-coded by semester, according to Doan.

Along with identification information such as birthdate, classification and Social Security number on the card, the sticker will also list the student's current address.

"Similar processes are used at several other universities," Doan said. "With a permanent I.D. card, students won't be inconvenienced by waiting in line at registration every semester to have a new card made."

I.D. cards will be made during on-campus registration Aug. 25-26. Students, faculty and staff also may have I.D.'s made at the Office of Student Development on the second floor of Howell-McDowell Administration Building weekdays after classes begin Wednesday, Aug. 27.

"Businesses, which offer student discounts requiring proof of identification, should look for the blue sticker which indicates the student is enrolled at MSU this fall," Doan said.

####

News

PUBLIC INFORMATION

JUDITH YANCY, DIRECTOR

MOREHEAD STATE UNIVERSITY

UPO BOX 1100

MOREHEAD, KY 40351

606-783-2030

Aug. 18, 1986
FOR IMMEDIATE RELEASE

MOREHEAD, Ky.--Morehead State University will conduct registration for the fall semester Monday and Tuesday, Aug. 25-26, from 8 a.m. to 5:30 p.m. both days. Part-time students may register between 5 and 6 p.m.

Undergraduate students who did not pre-register will need their trial schedules approved by their academic advisers before entering the registration area, according to MSU Registrar Gene Ranvier.

The process will begin in Wetherby Gymnasium and students will register by an alphabetical system based on their last name. Schedule adjustments for students who pre-registered also will be processed at this time.

Registration for MSU's off-campus classes will be conducted Monday, Aug. 25, from 5-7 p.m. at the six regional centers: Ashland, Jackson, Maysville, Pikeville, Prestonsburg and Whitesburg. Additional information and registration forms may be obtained by calling MSU's Office of Extended Campus Programs toll-free 1-800-262-2044. Registration forms must be postmarked by Aug. 26. Off-campus classes will begin Tuesday, Sept. 2.

Additional information about admission to MSU for the fall semester is available by calling toll-free 1-800-262-7474 in Kentucky or 1-800-354-2090 out-of-state.

###

djp

News

PUBLIC INFORMATION

JUDITH YANCY, DIRECTOR

MOREHEAD STATE UNIVERSITY

UPO BOX 1100

MOREHEAD, KY 40351

606-783-2030

Aug. 18, 1986
FOR IMMEDIATE RELEASE

MOREHEAD, Ky.--More than \$4,000 in prize money will be on the line for participants in the 1986 Kentucky Logging Show's lumberjack competition.

The show, co-sponsored by the Kentucky Forest Industries Association (KFIA) and Morehead State University, will be held Saturday and Sunday, Sept. 20-21, at MSU's Derrickson Agricultural Complex, three miles north of Morehead on Ky. 377.

Lumberjack events range from axe throwing and horizontal chop to modified and stock chainsaw. Men, women and "Jack and Jill" teams will compete for prizes and bragging rights with cash awards going to the top three finishers in each event.

The show will include both open competition on Sept. 20 and the Kentucky Lumberjack competition on Sept. 21. Two overall champions--a Kentucky and Open--will be crowned based on total points earned during the individual events.

The reigning Kentucky Champion is Billy Joe Kerr, a Campbellsville dairy farmer, who has held the title for two consecutive years. The 1985 Open Champion is West Virginian Bill Cogar.

There will be a \$4 entry fee for each event. Additional information on the contests may be obtained from Chauncey Lohr, Kentucky Division of Forestry, 627 Comanche Trail, Frankfort, KY 40601. Telephone: 502-564-4496.

The show also will include a skidder and knuckle boom loader contest, horse and mule pulls and displays of modern logging equipment. Also featured will be demonstrations by tall timber topper Dennis Butler of Grants Pass, Ore., holder of several world speed climbing records.

(MORE)



KY Logging Show
2-2-2-2-2-2-2-2

The show is being held concurrently with the Kentucky Harvest and Hardwood Festival which will feature an arts and crafts fair, fiddler, and liar contests and a demonstration of the Kentucky long rifle.

The festival location will be downtown Morehead and at Trademore Center. Shuttle service between the festival sites and the Logging Show is planned.

Admission to the Kentucky Logging Show is \$3 for adults and \$1 for school age children and includes a full day's activities. Free parking will be available for show events.

The Kentucky Logging Show is designed to spotlight the state's forest products industry and its importance to Kentucky and the United States, according to Harry Ryan, KFIA executive director.

"But, it's actually more than that. It's an event for the whole family, with something for everybody," he added.

Additional information on the Kentucky Logging Show is available from Ryan, KFIA, 310 Kings Daughters Drive #7, Frankfort, KY 40601. Telephone: 502-875-3136.

####

jy

Photo

PUBLIC INFORMATION

JUDITH YANCY, DIRECTOR

MOREHEAD STATE UNIVERSITY

UPO BOX 1100

MOREHEAD, KY 40351

606-783-2030

LOGGING SHOW FEATURES LUMBERJACK EVENTS

The Kentucky Lumberjack Champion for the past two years, Billy Joe Kerr of Campbellsville demonstrates his prize-winning prowess in the stock chain saw event. The Kentucky Lumberjack Championship will be on the line during the 1986 Kentucky Logging Show, scheduled Sept. 20-21 in Morehead. The show is co-sponsored by the Kentucky Forest Product Industries Association and Morehead State University.

7-31-86jy



Photo

PUBLIC INFORMATION

JUDITH YANCY, DIRECTOR

MOREHEAD STATE UNIVERSITY

UPO BOX 1100

MOREHEAD, KY 40351

606-783-2030

INDIANA STUDENT ATTENDS MSU SOAR PROGRAM

Morehead State University recently held a Summer Orientation, Advising and Registration (SOAR) program for entering freshmen and transfer students. Attending the day's activities was Bobby Sweeney of Salem, Ind., who received help in scheduling classes from Dr. Judy Willard, chair of the Department of Agriculture and Natural Resources. SOAR is designed to acquaint new students and their parents with the University's academic programs, student services, and campus life. Classes for the fall semester at MSU begin on Aug. 27.

(MSU photo by Ray Bradley)

8-19-86py

The Leader



Photo

PUBLIC INFORMATION

JUDITH YANCY, DIRECTOR

MOREHEAD STATE UNIVERSITY

UPO BOX 1100

MOREHEAD, KY 40351

606-783-2030

LETCHER COUNTY STUDENTS ATTEND MSU SOAR PROGRAM

Morehead State University recently held a Summer Orientation, Advising and Registration (SOAR) program for entering freshmen and transfer students. Among those attending were, from left, Dr. Barbara Russell, acting dean of the College of Professional Studies, and Milissa and Machelie Bates of Whitesburg. SOAR is designed to acquaint new students and their parents with the University's academic programs, student services, and campus life. Classes for the fall semester at MSU begin on Aug. 27.

(MSU photo by Ray Bradley)

8-19-86py

White Eagle



Photo

PUBLIC INFORMATION

JUDITH YANCY, DIRECTOR

MOREHEAD STATE UNIVERSITY

UPO BOX 1100

MOREHEAD, KY 40351

606-783-2030

OHIO STUDENTS ATTENDS MSU SOAR PROGRAM

Morehead State University recently held a Summer Orientation, Advising and Registration (SOAR) program for entering freshmen and transfer students. Attending the day's activities were: David Underwood of Wheelersburg, Ohio; Patricia Dorton Price of West Union, Ohio, an MSU alumnus and president of the Ohio Valley Alumni Chapter of the MSU Alumni Association, Inc.; Clyde James, MSU coordinator of Greek affairs, and David Knauff of Peebles, Ohio. SOAR is designed to acquaint new students and their parents with the University's academic programs, student services, and campus life. Classes for the fall semester at MSU begin on Aug. 27.

(MSU photo by Ray Bradley)
8-20-86py

*Manchester Signal
People's Defender*



Photo

PUBLIC INFORMATION

JUDITH YANCY, DIRECTOR

MOREHEAD STATE UNIVERSITY

UPO BOX 1100

MOREHEAD, KY 40351

606-783-2030

BATH COUNTY STUDENT ATTENDS MSU SOAR PROGRAM

Morehead State University recently held a Summer Orientation, Advising and Registration (SOAR) program for entering freshmen and transfer students. John S. VanHoose, assistant professor of woods technology, helped Larry Thomas of Salt Lick complete his schedule during the day's activities. SOAR is designed to acquaint new students and their parents with the University's academic programs, student services, and campus life. Classes for the fall semester at MSU begin Aug. 27.

(MSU photo by Ray Bradley)

8-19-86py

Bath Co.



Photo

PUBLIC INFORMATION

JUDITH YANCY, DIRECTOR

MOREHEAD STATE UNIVERSITY

UPO BOX 1100

MOREHEAD, KY 40351

606-783-2030

MSU HAS SOAR PROGRAM

Morehead State University recently held a Summer Orientation, Advising and Registration (SOAR) program for entering freshmen and transfer students. Among those attending the day's activities was Rebecca Roe of Elliottville. SOAR is designed to acquaint new students and their parents with the University's academic programs, student services, and campus life. Classes for the fall semester at MSU begin on Aug. 27.

(MSU photo by Ray Bradley)

8-19-86py

M-News



Photo

PUBLIC INFORMATION

JUDITH YANCY, DIRECTOR

MOREHEAD STATE UNIVERSITY

UPO BOX 1100

MOREHEAD, KY 40351

606-783-2030

MSU HAS SOAR PROGRAM

Morehead State University recently held a Summer Orientation, Advising and Registration (SOAR) program for entering freshmen and transfer students. Among those attending were; from left, Steve Hamilton, MSU baseball coach, Sandy Caudill of Flatwoods and Mike Tussey of Ashland. SOAR is designed to acquaint new students and their parents with the University's academic programs, student services, and campus life. Classes for the fall semester at MSU begin Aug. 27.

(MSU photo by Ray Bradley)

8-19-86py

TDI



Photo

PUBLIC INFORMATION

JUDITH YANCY, DIRECTOR

MOREHEAD STATE UNIVERSITY

UPO BOX 1100

MOREHEAD, KY 40351

606-783-2030

LAWRENCE COUNTIANS ATTEND MSU SOAR PROGRAM

Morehead State University recently held a Summer Orientation, Advising and Registration (SOAR) program for entering freshmen and transfer students. Among those attending the day's activities were, from left, Audra Ward, Don Ward and Johnda Spence of Louisa. SOAR is designed to acquaint new students and their parents with the University's academic programs, student services, and campus life. Classes for the fall semester at MSU begin Aug. 27.

(MSU photo by Ray Bradley)

8-19-86py

Big Sandy News



Photo

PUBLIC INFORMATION

JUDITH YANCY, DIRECTOR

MOREHEAD STATE UNIVERSITY

UPO BOX 1100

MOREHEAD, KY 40351

606-783-2030

PERRY COUNTY STUDENT ATTENDS MSU SOAR PROGRAM

Morehead State University recently held a Summer Orientation, Advising and Registration (SOAR) program for entering freshmen and transfer students. Among those attending the day's activities were Gordon Jentt and Audrey Sumner of Hazard. Sumner is a 1985 graduate of MSU. SOAR is designed to acquaint new students and their parents with the University's academic programs, student services, and campus life. Classes for the fall semester at MSU begin Aug. 27.

(MSU photo by Ray Bradley)

8-19-86py

Herald Voice



Photo

PUBLIC INFORMATION

JUDITH YANCY, DIRECTOR

MOREHEAD STATE UNIVERSITY

UPO BOX 1100

MOREHEAD, KY 40351

606-783-2030

BATH COUNTY STUDENT ATTENDS MSU SOAR PROGRAM

Morehead State University recently held a Summer Orientation, Advising and Registration (SOAR) program for entering freshmen and transfer students. Among those attending the day's activities was Sandy Denton of Owingsville. SOAR is designed to acquaint new students and their parents with the University's academic programs, student services, and campus life. Classes for the fall semester at MSU begin on Aug. 27.

(MSU photo by Ray Bradley)

8-19-86py

Bath Co. News Outlook



Photo

PUBLIC INFORMATION

JUDITH YANCY, DIRECTOR

MOREHEAD STATE UNIVERSITY

UPO BOX 1100

MOREHEAD, KY 40351

606-783-2030

MONTGOMERY RESIDENTS ATTEND MSU SOAR PROGRAM

Morehead State University recently held a Summer Orientation, Advising and Registration (SOAR) program for entering freshmen and transfer students. Among those attending the day's activities were Anna Byrd and Charles Byrd of Mt. Sterling. SOAR is designed to acquaint new students and their parents with the University's academic programs, student services, and campus life. Classes for the fall semester at MSU begin on Aug. 27.

(MSU photo by Ray Bradley)

8-19-86py

Mt. Sterling Advocate



Photo

PUBLIC INFORMATION

JUDITH YANCY, DIRECTOR

MOREHEAD STATE UNIVERSITY

UPO BOX 1100

MOREHEAD, KY 40351

606-783-2030

PERRY COUNTY STUDENT ATTENDS MSU SOAR PROGRAM

Morehead State University recently held a Summer Orientation, Advising and Registration (SOAR) program for entering freshmen and transfer students. Jeff Smith of Hazard attended the day's activities and registered for the fall semester. SOAR is designed to acquaint new students and their parents with the University's academic programs, student services, and campus life. Classes for the fall semester at MSU begin on Aug. 27.

(MSU photo by Ray Bradley)

8-19-86py

Herald Voice

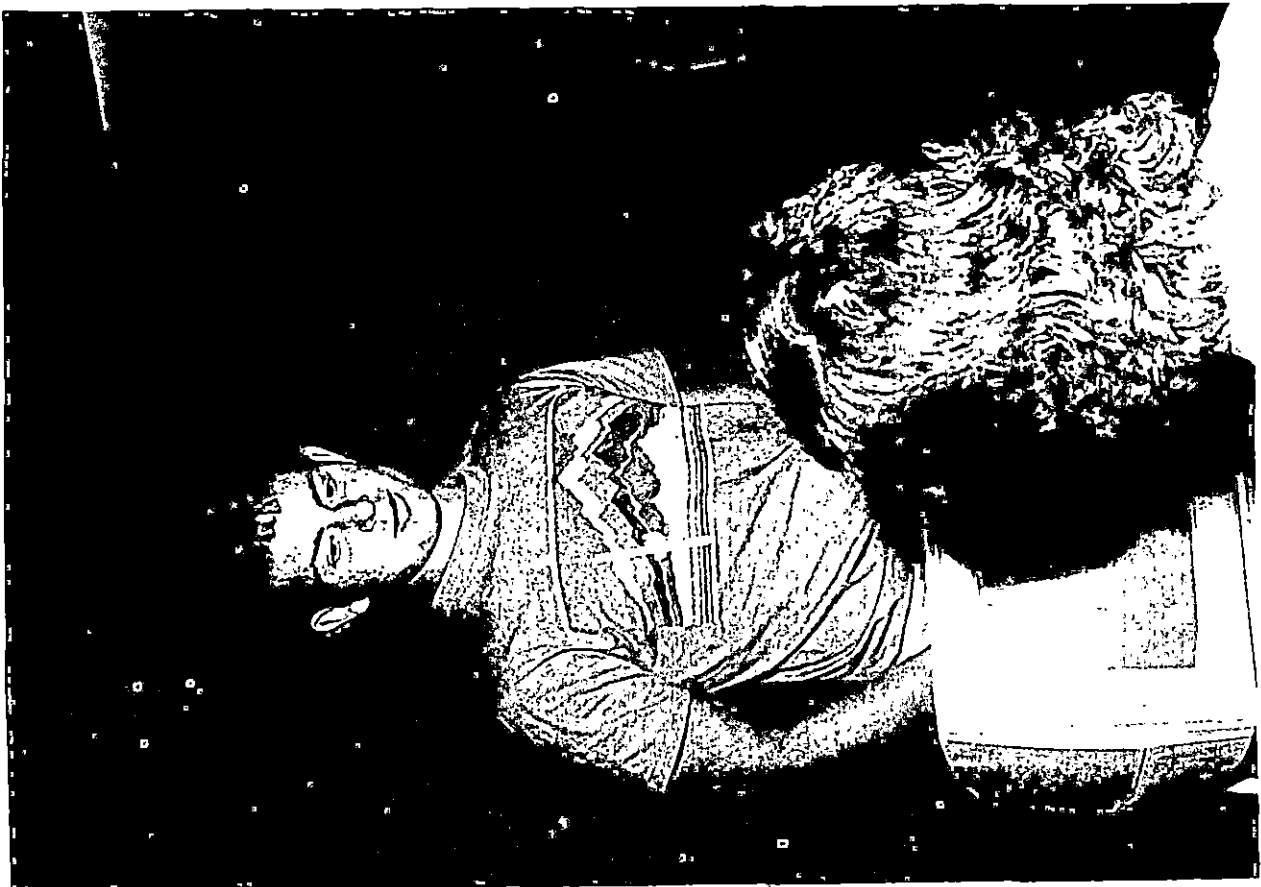

Photo

PUBLIC INFORMATION

JUDITH YANCY, DIRECTOR

MOREHEAD STATE UNIVERSITY

UPO BOX 1100

MOREHEAD, KY 40351

606-783-2030

MSU HAS SOAR PROGRAM

Morehead State University recently held a Summer Orientation, Advising and Registration (SOAR) program for entering freshmen and transfer students. Among those attending were; from left, Lenora Thompson of Morehead, Lola Crosthwaite, MSU assistant professor of social work, psychology and sociology, and Nancy Pence of Poplar Plains. SOAR is designed to acquaint new students and their parents with the University's academic programs, student services, and campus life. Classes for the fall semester at MSU begin on Aug. 27.

(MSU photo by Ray Bradley)

8-19-86py

Morehead State Gazette



Photo

PUBLIC INFORMATION

JUDITH YANCY, DIRECTOR

MOREHEAD STATE UNIVERSITY

UPO BOX 1100

MOREHEAD, KY 40351

606-783-2030

SCOTT COUNTY STUDENTS ATTEND MSU SOAR PROGRAM

Morehead State University recently held a Summer Orientation, Advising and Registration (SOAR) program for entering freshmen and transfer students. During the day's activities, Dr. Judy Willard, left, chair of the department of agriculture and natural resources, helped Tina Porter and Caroline Osborne of Georgetown as they prepared class schedules. SOAR is designed to acquaint new students and their parents with the University's academic programs, student services, and campus life. Classes for the fall semester at MSU begin on Aug. 27.

(MSU photo by Ray Bradley)

8-19-86py :

Georgetown

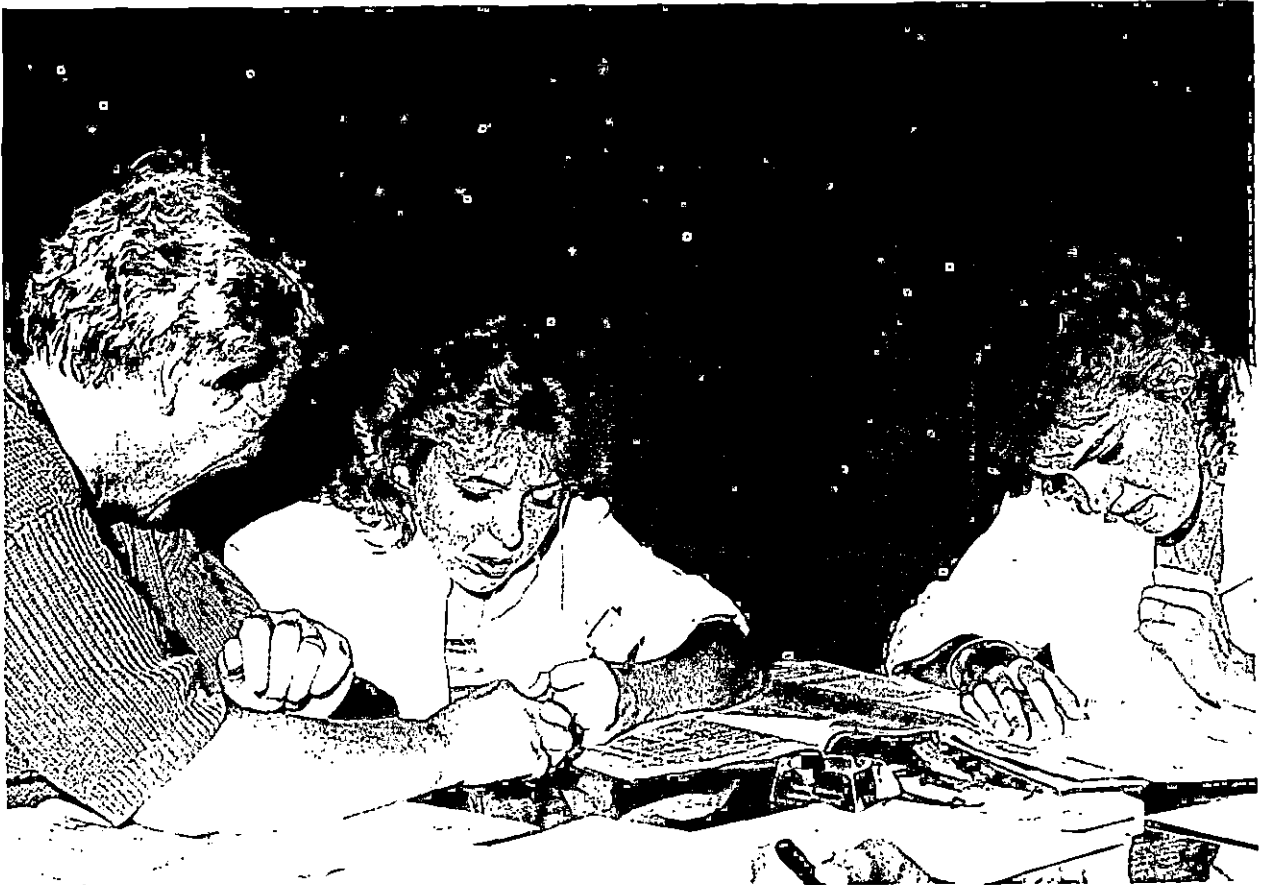

Photo

PUBLIC INFORMATION

JUDITH YANCY, DIRECTOR

MOREHEAD STATE UNIVERSITY

UPO BOX 1100

MOREHEAD, KY 40351

606-783-2030

RUSSELL COUNTY STUDENT ATTENDS MSU SOAR PROGRAM

Morehead State University recently held a Summer Orientation, Advising and Registration (SOAR) program for entering freshmen and transfer students. Attending the activities was William Bryant of Russell Springs, who registered for fall classes. SOAR is designed to acquaint new students and their parents with the University's academic programs, student services, and campus life. Classes for the fall semester at MSU begin Aug. 27.

(MSU photo by Ray Bradley)

8-19-86py

Russell Co News

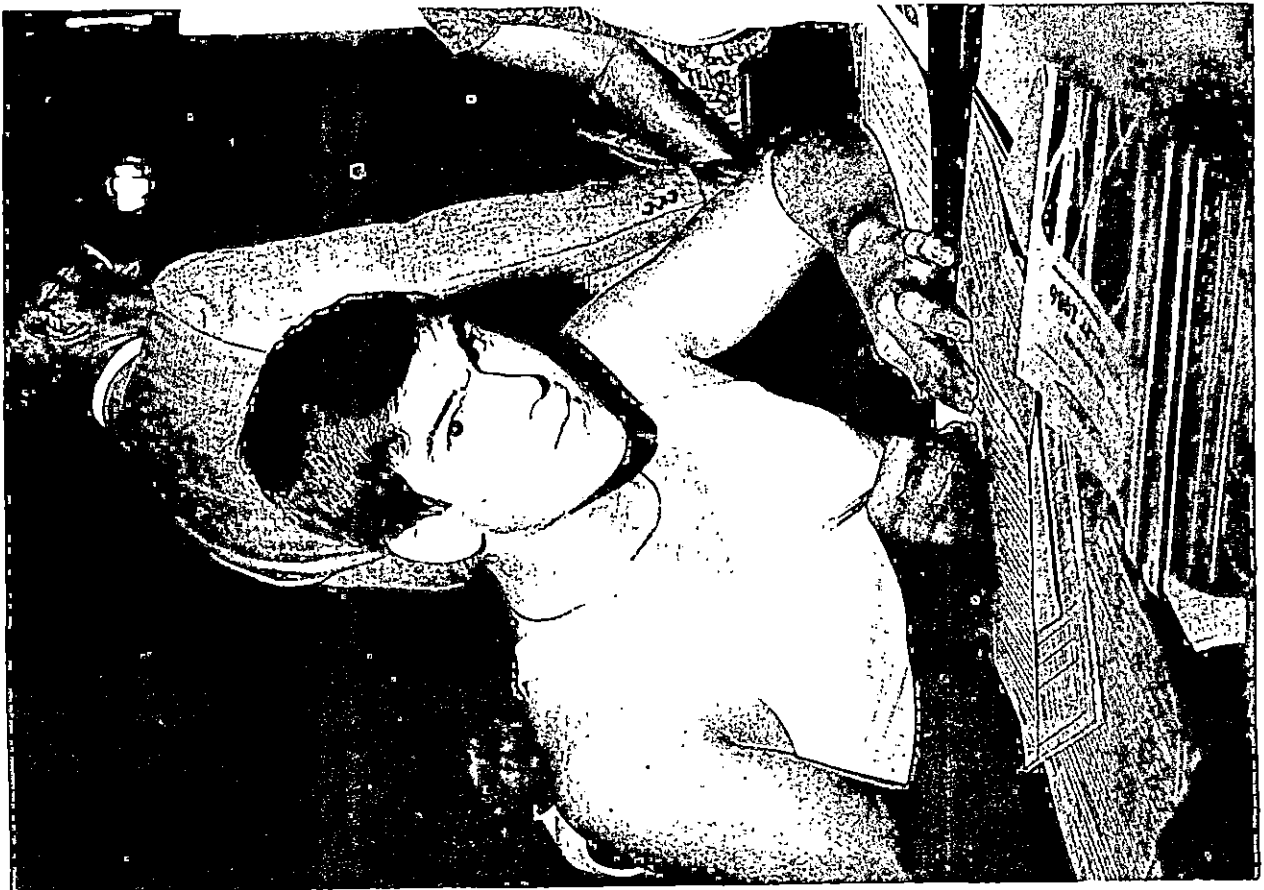

Photo

PUBLIC INFORMATION

JUDITH YANCY, DIRECTOR

MOREHEAD STATE UNIVERSITY

UPO BOX 1100

MOREHEAD, KY 40351

606-783-2030

MORGAN COUNTY STUDENT ATTENDS MSU SOAR PROGRAM

Morehead State University recently held a Summer Orientation, Advising and Registration (SOAR) program for entering freshmen and transfer students. During the day's activities, Penelope Cottle of West Liberty, left, asked the advice of David Brown, associate professor of journalism. SOAR is designed to acquaint new students and their parents with the University's academic programs, student services, and campus life. Classes for the fall semester at MSU begin on Aug. 27.

(MSU photo by Ray Bradley)

8-19-86py

Licking Valley Courier



Photo

PUBLIC INFORMATION

JUDITH YANCY, DIRECTOR

MOREHEAD STATE UNIVERSITY

UPO BOX 1100

MOREHEAD, KY 40351

606-783-2030

MSU HAS SOAR PROGRAM

Morehead State University recently held a Summer Orientation, Advising and Registration (SOAR) program for entering freshmen and transfer students. Attending the day's activities were Ethel Jones of Morehead, left, and Charles Myers, associate director of admissions. SOAR is designed to acquaint new students and their parents with the University's academic programs, student services, and campus life. Classes for the fall semester at MSU begin on Aug. 27.

(MSU photo by Ray Bradley)

8-29-86py

M-News



Photo

PUBLIC INFORMATION

JUDITH YANCY, DIRECTOR

MOREHEAD STATE UNIVERSITY

UPO BOX 1100

MOREHEAD, KY 40351

606-783-2030

BOYD COUNTY STUDENT ATTENDS MSU SOAR PROGRAM

Morehead State University recently held a Summer Orientation, Advising and Registration (SOAR) program for entering freshmen and transfer students. Paula "PJ" Bryan of Ashland attended the day's activities along with Tom Sternal, chair of the art department. SOAR is designed to acquaint new students and their parents with the University's academic programs, student services, and campus life. Classes for the fall semester at MSU begin on Aug. 27.

(MSU photo by Ray Bradley)

8-19-86py

The Daily Independent



Photo

PUBLIC INFORMATION

JUDITH YANCY, DIRECTOR

MOREHEAD STATE UNIVERSITY

UPO BOX 1100

MOREHEAD, KY 40351

606-783-2030

GREENUP STUDENT ATTENDS MSU SOAR PROGRAM

Morehead State University recently held a Summer Orientation, Advising and Registration (SOAR) program for entering freshmen and transfer students. Dr. Howard Setser, professor of biology, helped Pat Potter of Wurtland prepare a schedule during the day's activities. SOAR is designed to acquaint new students and their parents with the University's academic programs, student services, and campus life. Classes for the fall semester at MSU begin on Aug. 27.

(MSU photo by Ray Bradley)

8-19-86py

Greenup News



Photo

PUBLIC INFORMATION

JUDITH YANCY, DIRECTOR

MOREHEAD STATE UNIVERSITY

UPO BOX 1100

MOREHEAD, KY 40351

606-783-2030

MSU HAS SOAR PROGRAM

Morehead State University recently held a Summer Orientation, Advising and Registration (SOAR) program for entering freshmen and transfer students. During the day's activities, David Brown, left, associate professor of journalism, helped Jennifer Hall of Olive Hill and Alicia Green of Paintsville complete their schedules. SOAR is designed to acquaint new students and their parents with the University's academic programs, student services, and campus life. Classes for the fall semester at MSU begin on Aug. 27.

(MSU photo by Ray Bradley)

8-19-86py

Paintsville Herald



Photo

PUBLIC INFORMATION

JUDITH YANCY, DIRECTOR

MOREHEAD STATE UNIVERSITY

UPO BOX 1100

MOREHEAD, KY 40351

606-783-2030

MONTGOMERY COUNTY STUDENT ATTENDS MSU SOAR PROGRAM

Morehead State University recently held a Summer Orientation, Advising and Registration (SOAR) program for entering freshmen and transfer students. Attending the session was Jennifer Bailey of Mt. Sterling. SOAR is designed to acquaint new students and their parents with the University's academic programs, student services, and campus life. Classes for the fall semester at MSU begin on Aug. 27.

(MSU photo by Ray Bradley)

8-19-86py

Mt. Sterling Advertiser



Photo

PUBLIC INFORMATION

JUDITH YANCY, DIRECTOR

MOREHEAD STATE UNIVERSITY

UPO BOX 1100

MOREHEAD, KY 40351

606-783-2030

FLEMING COUNTY STUDENTS ATTEND MSU SOAR PROGRAM

Morehead State University recently held a Summer Orientation, Advising and Registration (SOAR) program for entering freshmen and transfer students. During the session, Tom Sternal, left, chair of the Department of Art, advised Gail Flora and Sara White of Flemingsburg on arranging their schedule. SOAR is designed to acquaint new students and their parents with the University's academic programs, student services, and campus life. Classes for the fall semester at MSU begin on Aug. 27.

(MSU photo by Ray Bradley)

8-19-86py

Flemingsburg Gazette



Photo

PUBLIC INFORMATION

JUDITH YANCY, DIRECTOR

MOREHEAD STATE UNIVERSITY

UPO BOX 1100

MOREHEAD, KY 40351

606-783-2030

CARTER COUNTY STUDENTS ATTEND MSU SOAR PROGRAM

Morehead State University recently held a Summer Orientation, Advising and Registration (SOAR) program for entering freshmen and transfer students. Among those attending were, from left, Dianne Bond, Betty Reynolds, and Patricia Barker, all of Olive Hill. SOAR is designed to acquaint new students and their parents with the University's academic programs, student services, and campus life. Classes for the fall semester at MSU begin on Aug. 27.

(MSU photo by Ray Bradley)

8-19-86py

Olive Hill Times



Photo

PUBLIC INFORMATION

JUDITH YANCY, DIRECTOR

MOREHEAD STATE UNIVERSITY

UPO BOX 1100

MOREHEAD, KY 40351

606-783-2030

PIKE COUNTY STUDENT ATTENDS MSU SOAR PROGRAM

Morehead State University recently held a Summer Orientation, Advising and Registration (SOAR) program for entering freshmen and transfer students. Dr. Gary Cox, MSU professor of geography, helped John Paul West of Raccoon complete the registration process at the session. SOAR is designed to acquaint new students and their parents with the University's academic programs, student services, and campus life. Classes for the fall semester at MSU begin on Aug. 27

(MSU photo by Ray Bradley)

8-19-86py

App. News Express

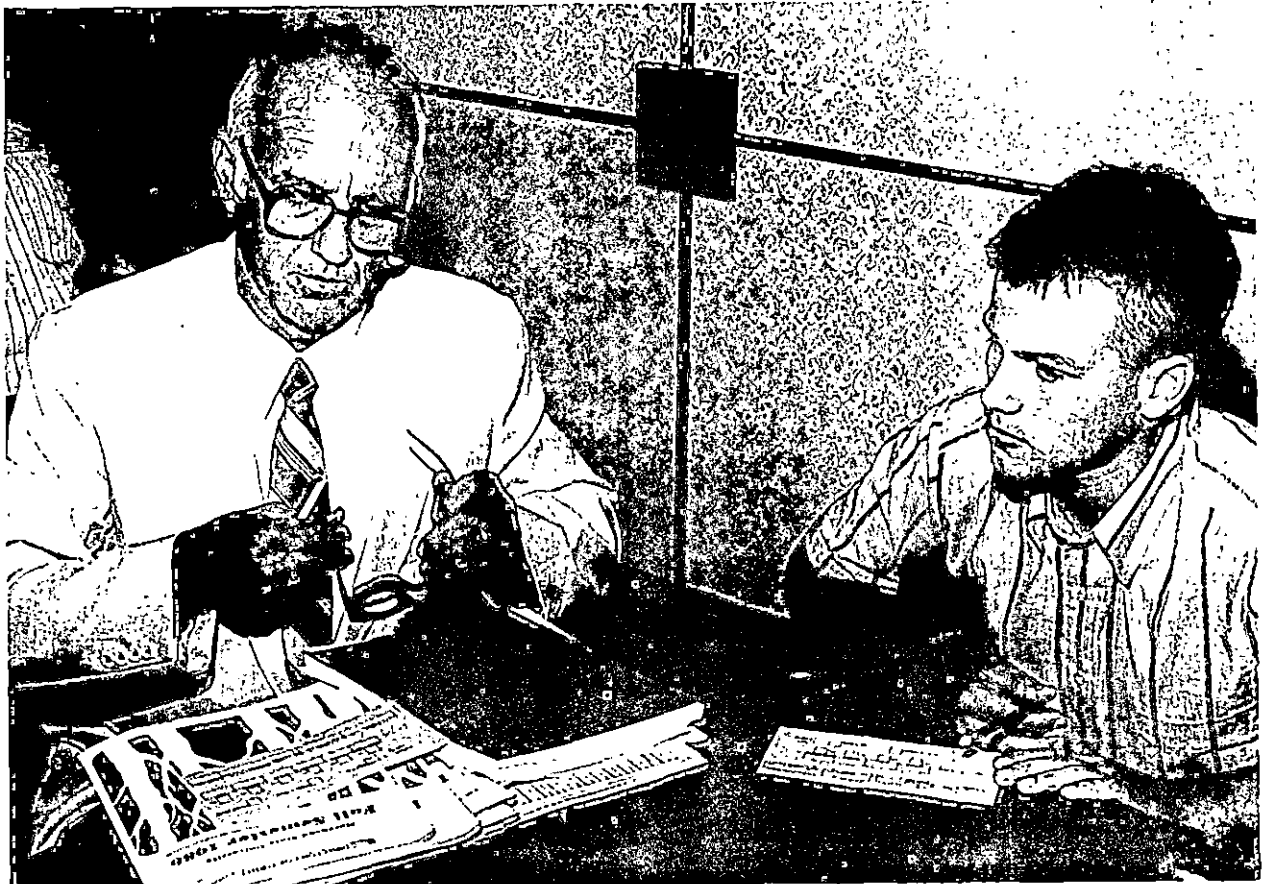

Photo

PUBLIC INFORMATION

JUDITH YANCY, DIRECTOR

MOREHEAD STATE UNIVERSITY

UPO BOX 1100

MOREHEAD, KY 40351

606-783-2030

MONTGOMERY COUNTY, OHIO, STUDENT ATTENDS MSU SOAR PROGRAM

Morehead State University recently held a Summer Orientation, Advising and Registration (SOAR) program for entering freshmen and transfer students. Among those attending were; from left, Dianne Black and Jerry Black of Brooksville, Ohio, and Charles Myers, MSU associate director of admissions. SOAR is designed to acquaint new students and their parents with the University's academic programs, student services, and campus life. Classes for the fall semester at MSU begin on Aug. 27.

(MSU photo by Ray Bradley)

8-19-86py

Brooksville Stars



Photo

PUBLIC INFORMATION

JUDITH YANCY, DIRECTOR

MOREHEAD STATE UNIVERSITY

UPO BOX 1100

MOREHEAD, KY 40351

606-783-2030

ELLIOTT COUNTY STUDENT ATTENDS MSU SOAR PROGRAM

Morehead State University recently held a Summer Orientation, Advising and Registration (SOAR) program for entering freshmen and transfer students. Among those attending were, from left, Lou Maggard of Sandy Hook, Margaret and Charles Blair of Cincinnati, Ohio, and Charles Myers, MSU associate director of admissions. The Blair's, formerly of Whitesburg, teach in the Cincinnati school system. Soar is designed to acquaint new students and their parents with the University's academic programs, student services, and campus life. Classes for the fall semester at MSU begin on Aug. 27.

(MSU photo by Ray Bradley)

8-19-86py

Elliott Co News



Photo

PUBLIC INFORMATION

JUDITH YANCY, DIRECTOR

MOREHEAD STATE UNIVERSITY

UPO BOX 1100

MOREHEAD, KY 40351

606-783-2030

ROWAN COUNTY STUDENT ATTENDS MSU SOAR PROGRAM

Morehead State University recently held a Summer Orientation, Advising and Registration (SOAR) program for entering freshmen and transfer students. Anita Colder of Morehead asked for the advice of Dr. Glenn Johnston, MSU chair of the Department of Mathematics during the session. SOAR is designed to acquaint new students and their parents with the University's academic programs, student services, and campus life. Classes for the fall semester at MSU begin on Aug. 27.

(MSU photo by Ray Bradley)

8-19-86py

M-News



Photo

PUBLIC INFORMATION

JUDITH YANCY, DIRECTOR

MOREHEAD STATE UNIVERSITY

UPO BOX 1100

MOREHEAD, KY 40351

606-783-2030

MENIFEE COUNTY STUDENT ATTENDS MSU SOAR PROGRAM

Morehead State University recently held a Summer Orientation, Advising and Registration (SOAR) program for entering freshmen and transfer students. Among those attending were; from left, Susan Smallwood of Frenchburg, and Jim Morton, MSU director of housing.

SOAR is designed to acquaint new students and their parents with the University's academic programs, student services, and campus life. Classes for the fall semester at MSU begin on Aug. 27.

(MSU photo by Ray Bradley)

8-19-86py

Menifee Co. News



Fact Sheet



Public Information • Morehead State University • UPO Box 1100 • Morehead, KY 40351 • 606-783-2030

--The Martiki-Morehead State University Mountaintop Agricultural Complex is a national model surface-mined land reclamation project on one site of the largest single ongoing surface mining operation in Appalachia.

--Located off Wolf Creek in Martin County, nine miles southeast of Inez, the project was launched in August 1982 as a joint venture of MSU, the Martiki Coal Corp., and the Pocahontas Development Corp., a subsidiary of Norfolk Southern Corp.

--Over a 15-year period, 4,000 acres of surface-mined mountaintop land will be reclaimed for agricultural uses, increasing the level land available for development.

--MSU officials expect to reclaim approximately 200 acres annually.

--Currently the project includes approximately 350 acres in various grasses, animal facilities and other support buildings as well as a water storage tank and irrigation system.

--Approximately 150 acres of pasture land is covered in fescue, orchard grass, timothy, alfalfa and various clovers.

--With enriched soil producing surplus forage, 50 head of beef cattle have been added as the start of the project's cattle operation.

--Primarily designed for large-scale agriculture production, the complex also includes research plots for testing the adaptability of various strains of grasses and clovers.

--Small garden plots have been started, yielding tomatoes, cabbage, broccoli and other vegetables.

--A 240-sow farrowing to finishing operation currently is producing 5,000 market hogs annually at an average weight of 220 lbs. each.

--The swine operation also produces 16 tons of manure daily which is used to restore top soil, adding valuable nutrients, organic matter and humus.

--The poultry facility, a high-rise laying house for 81,216 birds, which began operation last year, not only yields eggs for market, but also 11 tons of fertilizer daily to be used to enrich the land.

fact sheet
2-2-2-2-2-2

--MSU agriculture specialists estimate the swine and poultry facilities will provide more than \$250,000 worth of fertilizer annually which can be used to enrich the land.

--Plans call for eventual development of sheep facilities and cultivation of row crops, orchard crops, greenhouse flowers and vegetables and forest areas for commercial wood products as well as wildlife.

--In addition to agriculture specialists, the project involves MSU faculty and student resources in mining, reclamation and energy studies.

8-20-86

News

PUBLIC INFORMATION

JUDITH YANCY, DIRECTOR

MOREHEAD STATE UNIVERSITY

UPO BOX 1100

MOREHEAD, KY 40351

606-783-2030

August 23, 1986
FOR IMMEDIATE RELEASE

MOREHEAD, Ky.--An Ohio junior has been awarded an Army Reserve Officers Training Corps scholarship at Morehead State University.

A two-year scholarship was granted to George Timothy Todd Kitchen of Columbus, according to Lt. Col. Alan R. Baldwin, chair of the Department of Military Science. The scholarship will pay all tuition, fees, books and supplies, plus a \$100 monthly subsistence allowance during that period.

He will be commissioned as a second lieutenant in the United States Army upon graduation and completion of ROTC.

He is the son of Mary Kitchen and George Kitchen of Columbus.

####

py

Citizen Journal

News

PUBLIC INFORMATION

JUDITH YANCY, DIRECTOR

MOREHEAD STATE UNIVERSITY

UPO BOX 1100

MOREHEAD, KY 40351

606-783-2030

August 23, 1986
FOR IMMEDIATE RELEASE

MOREHEAD, Ky.--A Montgomery County junior has been awarded an Army Reserve Officers Training Corps scholarship at Morehead State University.

A two-year scholarship was granted to Thomas Scott Davis of Mt. Sterling, according to Lt. Col. Alan R. Baldwin, chair of the Department of Military Science. The scholarship will pay all tuition, fees, books and supplies, plus a \$100 monthly subsistence allowance during that period.

He will be commissioned as a second lieutenant in the United States Army upon graduation and completion of ROTC.

Davis, the son of Carol and James Davis, is married to Marana Davis.

####

py

Mt. Sterling Advocate

News

PUBLIC INFORMATION

JUDITH YANCY, DIRECTOR

MOREHEAD STATE UNIVERSITY

UPO BOX 1100

MOREHEAD, KY 40351

606-783-2030

August 23, 1986
FOR IMMEDIATE RELEASE

MOREHEAD, Ky.--An Elliott County junior has been awarded an Army Reserve Officers Training Corps scholarship at Morehead State University.

A two-year scholarship was granted to Ernest Franks of Sandy Hook, according to Lt. Col. Alan R. Baldwin, chair of the Department of Military Science. The scholarship will pay all tuition, fees, books and supplies, plus a \$100 monthly subsistence allowance during that period.

He will be commissioned as a second lieutenant in the United States Army upon graduation and completion of ROTC.

Franks is the son of Sue Mayse Bang of Sandy Hook and Marvin Franks of Cincinnati, Ohio.

####

py

Elliott Co. News

News

PUBLIC INFORMATION

JUDITH YANCY, DIRECTOR

MOREHEAD STATE UNIVERSITY

UPO BOX 1100

MOREHEAD, KY 40351

606-783-2030

Aug. 23, 1986
FOR IMMEDIATE RELEASE

MOREHEAD, Ky.--"Some of our greatest days are ahead," Morehead State University President A.D. Albright told faculty and staff members at the annual assembly signaling the start of a new academic year.

"I hope you are as excited and encouraged about the opportunities as I am," he said, recalling his recent visits to MSU's 22 service area counties.

"It is the expectation of the people of Eastern Kentucky that Morehead State as a regional University must dedicate itself to the people, problems and prospects of this region," Dr. Albright said, reminding his audience that MSU was the "University of the mountains."

He told the crowd in Button Auditorium Friday (Aug. 22) that he had logged in 2,200 miles to find out how people felt about MSU, to raise their level of confidence in what it can do and--in the face of declining enrollments--to get more people acquainted with its programs.

Praising the faculty for going "extra lengths in the past," he told them that the emergence of the nontraditional student "calls upon us to be ingenious in extending the University to meet their needs."

Noting earlier that his remarks would center on "what's out there" and "what's in here," Dr. Albright said that MSU's faculty represented 34 states and degrees from 154 different American universities and two foreign countries with a record "heavily emphasizing teaching.

"There's a general feeling among our former students out there that they received a good education and "I wish I could translate the depth of affection they have for you and this University," he said.

He challenged the crowd of approximately 400 employees to rededicate themselves to the serving the region by identifying its problems, extending its programs and increasing its research services.

He called for a strengthening of existing undergraduate programs as well as initiating new ones. "We need to continue innovative ways of doing what we do well even better," he said.

(MORE)

Dr. Albright
2-2-2-2-2-2-2

Urging application of University research to the quality of life in Eastern Kentucky, he noted that Office of University Regional Development Services had been established to assist the region in four areas: economic, community development, educational development and preservation of the region's cultural heritage.

"We need to feel pride in our own accomplishments and pride in each other's achievements," he said, calling for "institutional self-esteem."

As he closed his "State of the University" address, Dr. Albright called for cooperation among individual faculty members, departments and colleges. "If there is an openness within an institution, we can solve our problems together. If we do these things, we can have greater professional pride than ever."

Prior to Dr. Albright's address, new faculty and staff members were introduced to their colleagues. The day began with a "Welcome Back" continental breakfast hosted by Camden-Carroll Library staff.

The bulk of the afternoon was in meetings on the college and division, department and office levels and rounding out the day was a cookout on campus hosted by President and Mrs. Albright.

####

jy

MSU FACULTY AND STAFF BEGIN NEW ACADEMIC YEAR: A Picture Story

CUTLINES:

1--"Some of our greatest days are ahead," MSU President A.D. Albright told the nearly 400 faculty and staff members attending the General Assembly Friday traditionally signifying the opening of a new school year.

2--Listening intently as President Albright called for cooperation among individual faculty members, departments and colleges were, Dr. William Whitaker, Department of Business and Economics chair, and Peggy Osborne, assistant professor of marketing.

3--Eager to face the challenges of a new year, faculty and staff members stream out of Button Auditorium and prepare for more formal meetings with their colleagues following a little "small talk" in the sunshine.

4--Helen Northcutt, left, MSU assistant professor of business education, talks with Carrie Back, Camden-Carroll librarian, at the "Welcome Back" continental breakfast for faculty and staff hosted Friday by the library.

(MSU photos by Ray Bradley)

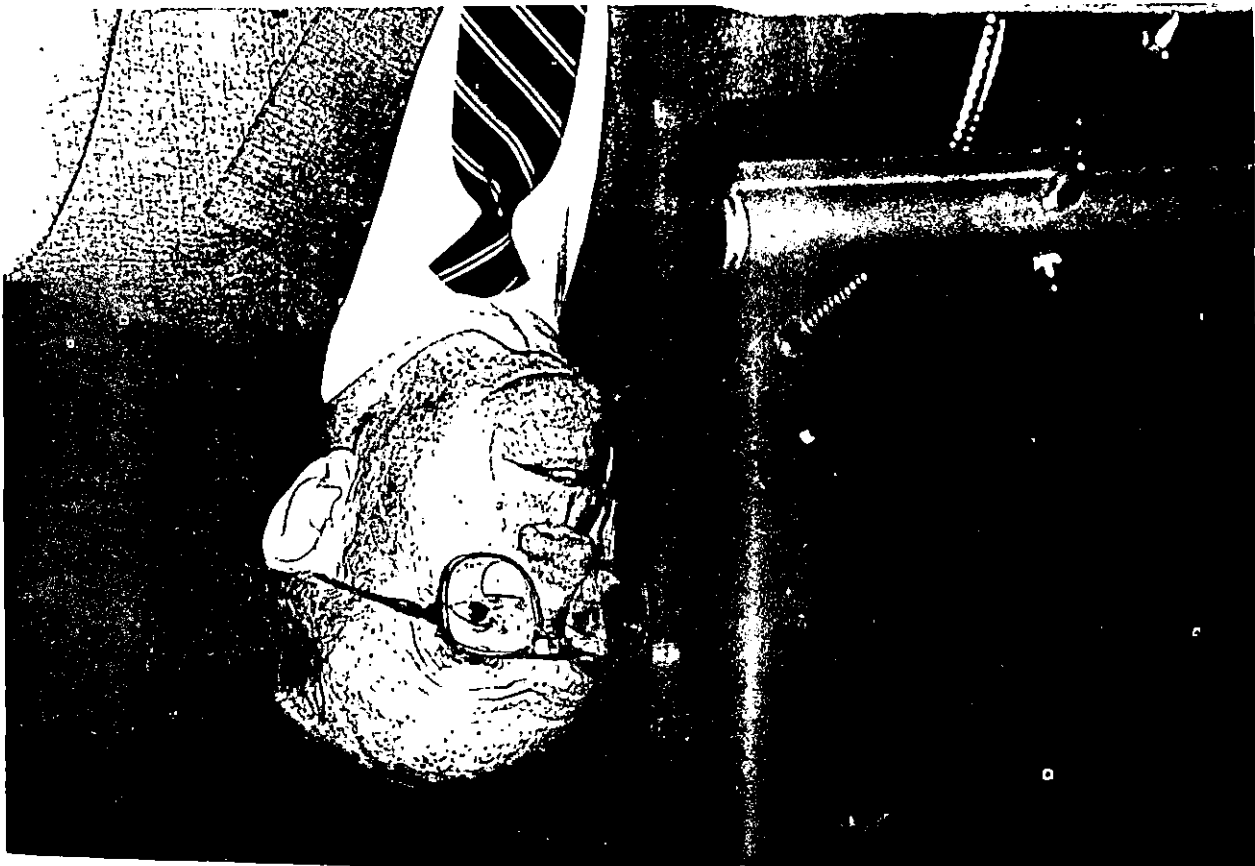
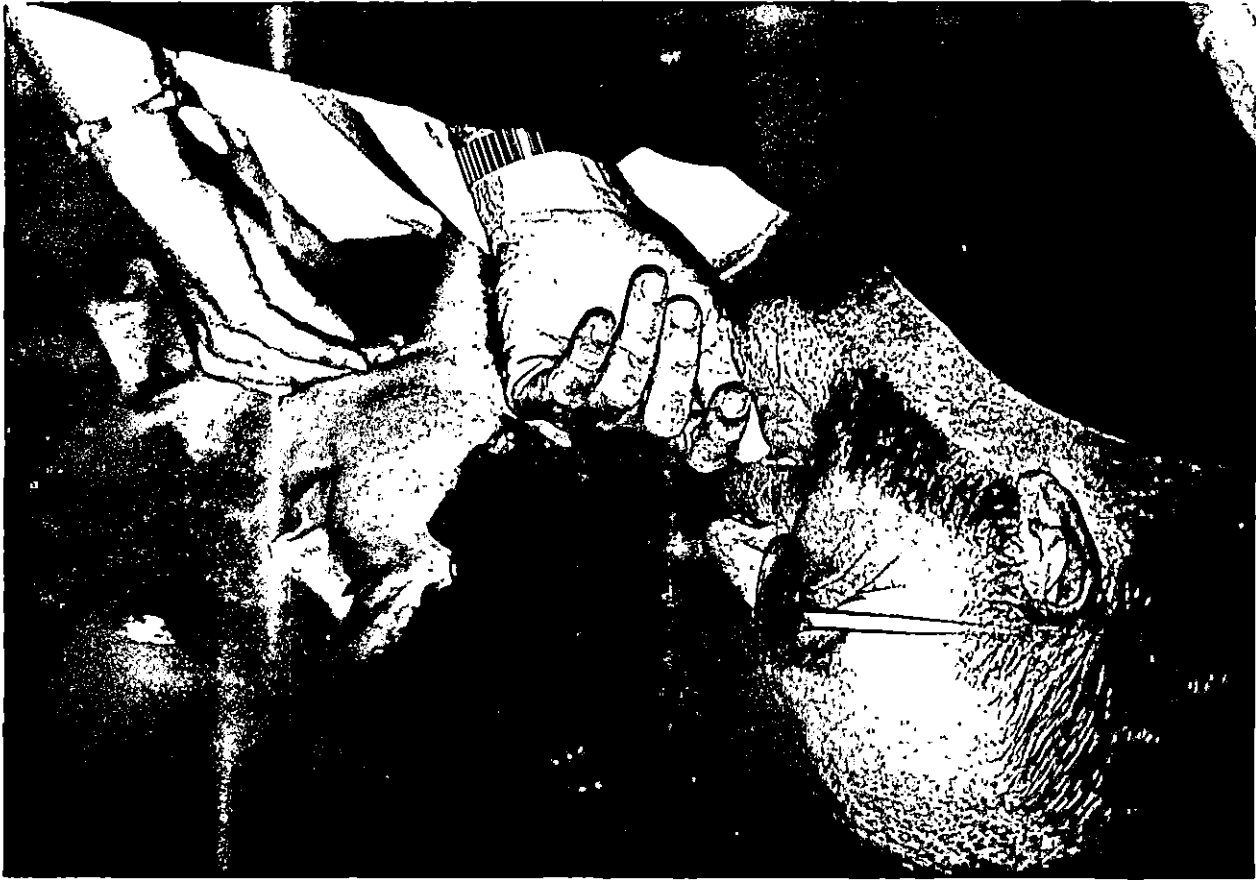



News

PUBLIC INFORMATION

JUDITH YANCY, DIRECTOR

MOREHEAD STATE UNIVERSITY

UPO BOX 1100

MOREHEAD, KY 40351

606-783-2030

Aug. 23, 1986
FOR IMMEDIATE RELEASE

MOREHEAD, Ky.--Cindy Gray, formerly with the Ohio Historical Society, has joined the publications staff of Morehead State University's Office of Public Information.

As a graphic designer, she will assist in the development of quality publications which promote the University and its programs.

A native of Sunbury, Ohio, Gray earned her B.F.A. degree in graphic design from Ohio University and also studied at the University of Dayton and Columbus College of Art and Design.

In addition to her work with the historical society, Gray has been employed by a commercial design firm and as a freelance designer.

####

jy

News

PUBLIC INFORMATION

JUDITH YANCY, DIRECTOR

MOREHEAD STATE UNIVERSITY

UPO BOX 1100

MOREHEAD, KY 40351

606-783-2030

August 24, 1986
FOR IMMEDIATE RELEASE

MOREHEAD, Ky.--Six Rowan County students graduated with honors from Morehead State University during its Summer Commencement.

Graduating Cum Laude was:

*Stanley Isom Dixon, who earned a B.S. degree.

Graduating Magna Cum Laude were:

*Anita R. Musser, wife of Kenneth E. Musser, who earned a B.B.A. degree.

*Meleah Dawn Saxon, daughter of Mr. and Mrs. Tommy Griffith, who earned an A.B. degree.

*Mark Lee Schafer, son of Steve Schafer, who earned a B.S. degree.

Graduating with distinction were:

*Charlotte Dowdy, wife of Lawrence Dowdy, who earned an A.A.B. degree.

*Lynda Norris, daughter of Lucille Fannin, who earned an A.A.S. degree.

To graduate Cum Laude, a student must earn a cumulative grade-point average of 3.40 to 3.59; to graduate Magna Cum Laude, a student must earn a cumulative grade-point average of 3.60 to 3.89, and to graduate Summa Cum Laude, a graduate must earn a cumulative grade-point average of 3.90 to 4.00.

Associate degree recipients who complete a minimum of 32 semester hours at MSU and earn a cumulative grade-point average of 3.60 or better graduate with distinction.

####

PY

m-News

News

PUBLIC INFORMATION

JUDITH YANCY, DIRECTOR

MOREHEAD STATE UNIVERSITY

UPO BOX 1100

MOREHEAD, KY 40351

606-783-2030

August 24, 1986
FOR IMMEDIATE RELEASE

MOREHEAD, Ky.--Four Carter County students graduated with honors from Morehead State University during its Summer Commencement.

Graduating Cum Laude was:

*Marisa L. Adkins, wife of Clarence C. Adkins, who earned an A.B. degree.

*Jacqueline Elaine Hargett, wife of Byron Hargett, who earned an A.B. degree.

Graduating Magna Cum Laude were:

*Debra Darlene Maddix, wife of Gary Maddix, who earned an A.B. degree.

Graduating Summa Cum Laude was:

*Deborah Lou Everman, wife of James Everman, who earned an A.B. degree.

To graduate Cum Laude, a student must earn a cumulative grade-point average of 3.40 to 3.59; to graduate Magna Cum Laude, a student must earn a cumulative grade-point average of 3.60 to 3.89, and to graduate Summa Cum Laude, a graduate must earn a cumulative grade-point average of 3.90 to 4.00.

####

py

Olive Hill Jones

News

PUBLIC INFORMATION

JUDITH YANCY, DIRECTOR

MOREHEAD STATE UNIVERSITY

UPO BOX 1100

MOREHEAD, KY 40351

606-783-2030

August 24, 1986
FOR IMMEDIATE RELEASE

MOREHEAD, Ky.--A Breathitt County student graduated with honors from Morehead State University during its Summer Commencement.

Graduating with distinction was:

*William Turner Strong, son of Manuel Strong, who earned an A.A.S. degree.

Associate degree recipients who complete a minimum of 32 semester hours at MSU and earn a cumulative grade-point average of 3.60 or better graduate with distinction.

####

py

Breathitt Banner

News

PUBLIC INFORMATION

JUDITH YANCY, DIRECTOR

MOREHEAD STATE UNIVERSITY

UPO BOX 1100

MOREHEAD, KY 40351

606-783-2030

August 24, 1986
FOR IMMEDIATE RELEASE

MOREHEAD, Ky.--A Morgan County student graduated with honors from Morehead State University during its Summer Commencement.

Graduating Summa Cum Laude was:

*Katrina Lee Steele, daughter of Harry R. Steele, who earned a B.S. degree.

To graduate Summa Cum Laude, a graduate must earn a cumulative grade-point average of 3.90 to 4.00.

####

py

Lickens Valley

News

PUBLIC INFORMATION

JUDITH YANCY, DIRECTOR

MOREHEAD STATE UNIVERSITY

UPO BOX 1100

MOREHEAD, KY 40351

606-783-2030

August 24, 1986
FOR IMMEDIATE RELEASE

MOREHEAD, Ky.--A Mason County student graduated with honors from Morehead State University during its Summer Commencement.

Graduating Magna Cum Laude was:

*Joseph C. O'Cull, son of Emma O'Cull, who earned an A.B. degree

To graduate Magna Cum Laude, a student must earn a cumulative grade-point average of 3.60 to 3.89.

####

py

Ledge - end.

News

PUBLIC INFORMATION

JUDITH YANCY, DIRECTOR

MOREHEAD STATE UNIVERSITY

UPO BOX 1100

MOREHEAD, KY 40351

606-783-2030

August 24, 1986
FOR IMMEDIATE RELEASE

MOREHEAD, Ky.--A Martin County student graduated with honors from Morehead State University during its Summer Commencement.

Graduating Magna Cum Laude was:

*Linda Joyce McCoart, wife of McCarthur McCoart, who earned an A.B. degree.

To graduate Magna Cum Laude, a student must earn a cumulative grade-point average of 3.60 to 3.89.

####

py

The Martin County

News

PUBLIC INFORMATION

JUDITH YANCY, DIRECTOR

MOREHEAD STATE UNIVERSITY

UPO BOX 1100

MOREHEAD, KY 40351

606-783-2030

August 24, 1986
FOR IMMEDIATE RELEASE

MOREHEAD, Ky.--A Mercer County student graduated with honors from Morehead State University during its Summer Commencement.

Graduating Magna Cum Laude was:

*Lisa Ann Howard, daughter of Albert Leroy Howard, who earned a B.B.A. degree.

To graduate Magna Cum Laude, a student must earn a cumulative grade-point average of 3.60 to 3.89.

####

py

Harrodsburg Herald

News

PUBLIC INFORMATION

JUDITH YANCY, DIRECTOR

MOREHEAD STATE UNIVERSITY

UPO BOX 1100

MOREHEAD, KY 40351

606-783-2030

August 24, 1986
FOR IMMEDIATE RELEASE

MOREHEAD, Ky.--A Knott County students graduated with honors from Morehead State University during its Summer Commencement.

Graduating with distinction was:

*Kenny Ray Holbrook, son of Loue Holbrook, who earned an A.A.S. degree Associate degree recipients who complete a minimum of 32 semester hours at MSU and earn a cumulative grade-point average of 3.60 or better graduate with distinction.

####

PY

Youblesme Creek

News

PUBLIC INFORMATION

JUDITH YANCY, DIRECTOR

MOREHEAD STATE UNIVERSITY

UPO BOX 1100

MOREHEAD, KY 40351

606-783-2030

August 24, 1986
FOR IMMEDIATE RELEASE

MOREHEAD, Ky.--A Wolfe County student graduated with honors from Morehead State University during its Summer Commencement.

Graduating Magna Cum Laude was:

*Flora W. Hobbs, wife of Charles Hobbs, who earned an A.B. degree.

To graduate Magna Cum Laude, a student must earn a cumulative grade-point average of 3.60 to 3.89.

####

py

Wolfe Co. News

News

PUBLIC INFORMATION

JUDITH YANCY, DIRECTOR

MOREHEAD STATE UNIVERSITY

UPO BOX 1100

MOREHEAD, KY 40351

606-783-2030

August 24, 1986
FOR IMMEDIATE RELEASE

MOREHEAD, Ky.--A Fleming County student graduated with honors from Morehead State University during its Summer Commencement.

Graduating Summa Cum Laude was:

*Johnny Howard Conley, son of John Conley, who earned a B.S. degree.

To graduate Summa Cum Laude, a graduate must earn a cumulative grade-point average of 3.90 to 4.00.

####

py

Flemingburg Gazette

News

PUBLIC INFORMATION

JUDITH YANCY, DIRECTOR

MOREHEAD STATE UNIVERSITY

UPO BOX 1100

MOREHEAD, KY 40351

606-783-2030

August 24, 1986
FOR IMMEDIATE RELEASE

MOREHEAD, Ky.--A Menifee County student graduated with honors from Morehead State University during its Summer Commencement.

Graduating Magna Cum Laude was:

*Martha Ellen Brown, wife of Douglas R. Brown, who earned a B.S. degree.

To graduate Magna Cum Laude, a student must earn a cumulative grade-point average of 3.60 to 3.89.

###

py

Menifee Co. News

News

PUBLIC INFORMATION

JUDITH YANCY, DIRECTOR

MOREHEAD STATE UNIVERSITY

UPO BOX 1100

MOREHEAD, KY 40351

606-783-2030

August 24, 1986
FOR IMMEDIATE RELEASE

MOREHEAD, Ky.--A Montgomery County student graduated with honors from Morehead State University during its Summer Commencement.

Graduating Magna Cum Laude was:

*Tom Clark Booher, husband of Shelley J. Booher, who earned a B.S. degree.

To graduate Magna Cum Laude, a student must earn a cumulative grade-point average of 3.60 to 3.89.

####

py

Mt. Sterling Advocate

News

PUBLIC INFORMATION

JUDITH YANCY, DIRECTOR

MOREHEAD STATE UNIVERSITY

UPO BOX 1100

MOREHEAD, KY 40351

606-783-2030

August 24, 1986
FOR IMMEDIATE RELEASE

MOREHEAD, Ky.--Two Elliott County students graduated with honors from Morehead State University during its Summer Commencement.

Graduating Cum Laude was:

Mary G. Porter, wife of James Porter, who earned an A.B. degree.

Graduating Magna Cum Laude were:

*Evelyn Kay Blevins, daughter of Jack Litton, who earned an A.B. degree.

To graduate Cum Laude, a student must earn a cumulative grade-point average of 3.40 to 3.59. To graduate Magna Cum Laude, a student must earn a cumulative grade-point average of 3.60 to 3.89.

####

py

Elliott Co. News

News

PUBLIC INFORMATION

JUDITH YANCY, DIRECTOR

MOREHEAD STATE UNIVERSITY

UPO BOX 1100

MOREHEAD, KY 40351

606-783-2030

For Immediate Release

Aug. 25, 1986

MOREHEAD, Ky. --- Morehead State University wants to put its admissions office on wheels.

In fact, MSU is in the market for a travel trailer, bus or recreational vehicle which could be converted to a mobile admissions unit for visits to fairs, festivals and other public events.

"We obviously would prefer to receive such a vehicle as a gift but a purchase at a reasonable price certainly would be considered," said Keith Kappes, MSU's director of university relations.

He added that plans call for the vehicle to be refurbished to create interior space and facilities to accommodate promotional displays and staff members who would provide information on admissions, financial aid, housing and other aspects of MSU.

"Friends of the University have offered to assist us in getting such a vehicle on the road this fall as another part of our effort to be more aggressive in student recruitment," Kappes stated.

Persons interested in the project are invited to contact him at 606/783-2031.

#####

News

PUBLIC INFORMATION

JUDITH YANCY, DIRECTOR

MOREHEAD STATE UNIVERSITY

UPO BOX 1100

MOREHEAD, KY 40351

606-783-2030

Aug. 25, 1986
FOR IMMEDIATE RELEASE

MOREHEAD, Ky.--Kool Ray and the Polaroidz will perform in concert with the Fabulous Thunderbirds at Morehead State University's Academic-Athletic Center Thursday, Sept. 4, at 8 p.m.

Tickets for the concert, sponsored by MSU's Student Government Association, will be \$3 for MSU students with valid I.D. cards and \$5 for the general public. Tickets may be purchased in advance at the SGA Office, located on the second floor of Adron Doran University Center, from 10 a.m. to 4 p.m. weekdays. They also will be sold at the door the evening of the performance. Additional ticket information may be obtained by calling (606) 783-2298.

Kool Ray and the Polaroidz is perhaps best known for its hit single "Diane" and the accompanying video. This past year, the musical group has performed at Collegiate Ski Week and headlined the "20 Year Anniversary of Spring Break" at the Safari in Daytona Beach, Fla.

The group also was one of 15 national bands to be chosen to appear on the American Rock Network. Kool Ray's arrangement of "Diane" received honorable mention at the "45 of the Month" in the April issue of Music Row Magazine.

Based in Austin, Texas, the Fabulous Thunderbirds is climbing the music charts with the album "Tuff Enuff," which features "Down at Antoine's" and "Wrap It Up."

Acclaimed by music critics as one of the nation's leading blues groups, the T-Birds recorded "Stagger Lee" for the soundtrack of Porcky's Revenge and toured with the Rolling Stones as well as backing Carlos Santana on his "Havana Moon" single.

####

jy

News

PUBLIC INFORMATION

JUDITH YANCY, DIRECTOR

MOREHEAD STATE UNIVERSITY

UPO BOX 1100

MOREHEAD, KY 40351

606-783-2030

Aug. 25, 1986
FOR IMMEDIATE RELEASE

MOREHEAD, Ky.--Morehead State University's Department of Nursing and Allied Health Sciences will offer a workshop for nurses on anesthesia from 3:30 to 7 p.m. Wednesday, Sept. 10, at Mary Chiles Hospital, Mt. Sterling.

Jack Stevens, registered nurse and anesthetist at Mary Chiles Hospital, will conduct the workshop which will provide information on interaction of the patient and anesthesia care team, the psychological effects of anesthetic drugs and techniques on the patient, according to Pauline Ramey, coordinator of Nursing and Allied Health Education.

Specific topics to be discussed include pre-operative preparation of the surgical patient, major types of anesthetics and patient's needs immediately after anesthesia.

Registered nurses will receive three contact hours credit from MSU for participating in the workshop, which is approved by the Kentucky Board of Nursing. Registered nurses will be asked to furnish their nursing license and Social Security numbers in order to receive continuing education credit.

The fee for this workshop is \$10. Additional information is available by calling (606) 783-2635 or 783-2632.

####

djp

News

PUBLIC INFORMATION

JUDITH YANCY, DIRECTOR

MOREHEAD STATE UNIVERSITY

UPO BOX 1100

MOREHEAD, KY 40351

606-783-2030

Aug. 25, 1986
FOR IMMEDIATE RELEASE

MOREHEAD, Ky.--Horse and mule pull competitions will be among the many attractions scheduled during the 1986 Kentucky Logging Show to be held in Morehead on Sept. 20-21.

Co-sponsored by the Kentucky Forest Product Industries Association (KFIA) and Morehead State University, the show will take place at MSU's Derrickson Agricultural Complex, three miles north of Morehead on Ky. 377.

Competitors will vie for more than \$2,000 in prize money with light weight horse and mule divisions set for Saturday and the heavy weight events on Sunday. The contests are sanctioned by the Blue Grass Horse Pulling Association.

Weigh-in will be at 11 a.m. at the show grounds with competition slated for 3 p.m. both days. Additional information on the events and the registration process is available from David Feldham, chairman, by calling (606) 792-2561 or (606) 792-2764.

The Logging Show also will include a skidder and knuckle boom loader competition, lumberjack events, entertainment, tall timber topping demonstrations and displays of the latest in logging equipment.

"The show is designed to spotlight the state's forest product industries, but it is truly more than that," said Harry Ryan, KFIA executive director. "We plan the show as a family-oriented event with something for all ages," he added.

"Morehead's Kentucky Harvest and Hardwood Festival is scheduled the same weekend and includes a variety of events that tie right in with the Logging Show," Ryan noted.

Admission to the Logging Show will be \$3 for adults and \$1 for school age children. This includes a full day's activities. Free parking for show events also will be available.

Additional information on the Kentucky Logging Show is available from Ryan, KFIA, 310 Kings Daughters Drive #7, Frankfort, KY 40601. Telephone: 502-875-3136.

####

Photo

PUBLIC INFORMATION

JUDITH YANCY, DIRECTOR

MOREHEAD STATE UNIVERSITY

UPO BOX 1100

MOREHEAD, KY 40351

606-783-2030

MULE POWER DEMONSTRATED

Demonstrations of mule pulling power as well as horse power will be part of the 1986 Kentucky Logging Show on Saturday and Sunday, Sept. 20-21, at Morehead State University's Derrickson Agricultural Complex, located three miles north of Morehead on Ky. 377. Co-sponsored by MSU and the Kentucky Forest Product Industries Association, the show is designed as a showcase for the forest product industries throughout the state.

8-4-86jy

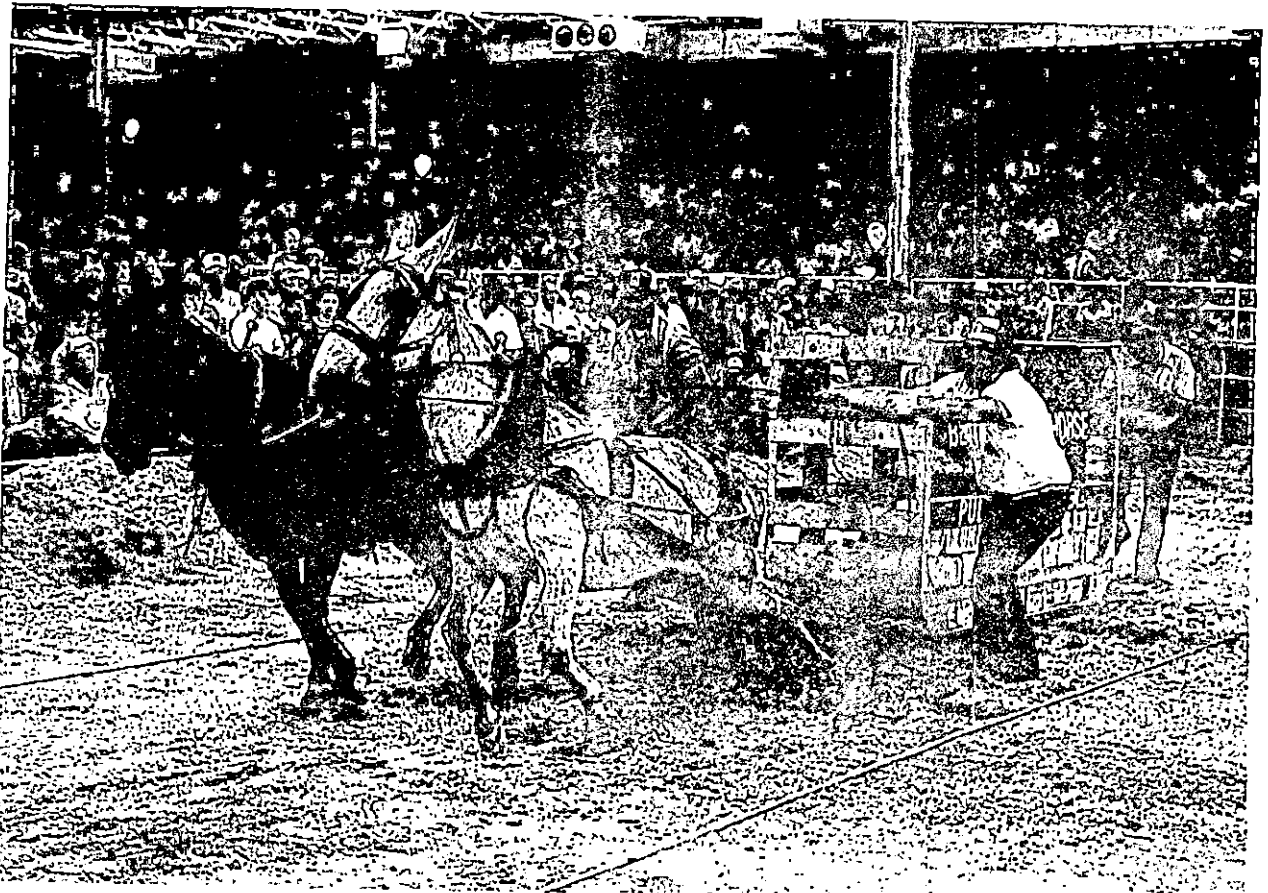

Aug. 25, 1986
FOR IMMEDIATE RELEASE

MSU MOUNTAINTOP AGRICULTURAL COMPLEX FIELD DAY: A Picture Story.

MOREHEAD, Ky.--The miracle on a mountaintop in Martin County.

That might describe the feeling of the nearly 150 persons who toured Morehead State University's Mountaintop Agricultural Complex during a recent Field Day.

Gov. Louie B. Nunn, chairman of MSU's Board of Regents, told the crowd: "I lift mine eyes unto these hills once again from which cometh my help because I recognize the important and significant role which MSU plays in the development of this great area of Kentucky."

Gov. Nunn was describing the surface-mined land reclamation of the Complex, a joint enterprise of Martiki Coal Corporation, Pocahontas Development Corporation and Morehead State University's Department of Agriculture and Natural Resources. It is located nine miles southeast of Inez off Wolf Creek in Martin County.

"You can see what happens when private enterprise joins education," Gov. Nunn continued. "It's this type of cooperation that will get the job done and make life better for all of us."

Congressman Chris Perkins agreed that this type of project could provide additional jobs for the people in eastern Kentucky and supplement the coal economy of the area.

"Where we stand was once abundant with the energy of coal and now it is covered with the grasses and energy of agriculture," said George Evans, Kentucky secretary of energy.

(MORE)

Field Day
2-2-2-2-2-2

The Complex is 15-year experiment in reclaiming more than 4,000 acres of land for agricultural uses. After only three years, it comprises 350 acres in various grasses, animal facilities, support facilities and water storage for irrigation purposes. The facility currently includes a 240 sow farrowing to finishing operation which produces 5,000 market hogs annually and 16 tons of manure daily which is used to restore the top soil. A poultry facility for approximately 82,000 birds began operation last year and yields eggs for market plus additional fertilizer to enrich the land.

With the soil enrichment, 150 acres of pastureland have been reclaimed, making it possible to add 50 head of beef cattle to start the project's cattle operation. In addition to the present livestock and facilities, plans call for the addition of sheep as well as row crops, orchard crops, greenhouses, vegetables and forests for commercial use and wood products as well as wildlife in the coming years.

"MSU is the university of the mountains," said MSU President A.D. Albright. "We can and will serve as an economic force for jobs and growth in eastern Kentucky," he added.

"It's amazing," one visitor commented, "to see this change from a useless wasteland to an agricultural wonderland."

The project is considered a tribute to industry and education, to Martiki, Pocahontas and Morehead State University as well as a model for the nation and an achievement for eastern Kentucky.

Among those attending were several representatives of the Martiki Coal Corporation and Pocahontas Development Corporation.

(MORE)

Field Day
3-3-3-3-3-3

Cutlines:

1--Wearing hats emblazoned with Mountaintop Agricultural Complex, Rep. Chris Perkins, left, George Evans, Kentucky secretary of energy and Jerry Ravenscraft, far right, Perkins field representative, are greeted by MSU President A.D. Albright at the mountaintop site.

2--Gov. Louie B. Nunn, chairman of MSU's Board of Regents, welcomed visitors to the Mountaintop Agricultural Complex Field Day.

3--Brent Rogers, MSU assistant professor of agriculture, center front, explains to visitors the various types of grasses used for experimentation on the Mountaintop Agricultural Complex and the methods of harvesting each. In the background is the sow farrowing facility.

4--MSU associate professor of agriculture Jim Martin, far right, explained the importance of accurate record keeping for operations at the Complex to Rep. Chris Perkins and other visitors.

5--Approximately 150 visitors attended the Mountaintop Field Day program. speakers included MSU president A.D. Albright, Kentucky Secretary of Energy George Evans, Rep. Chris Perkins, and Louie B. Nunn, chairman of MSU's Board of Regents.

(MSU photos by Ray Bradley)

####

py





(3)

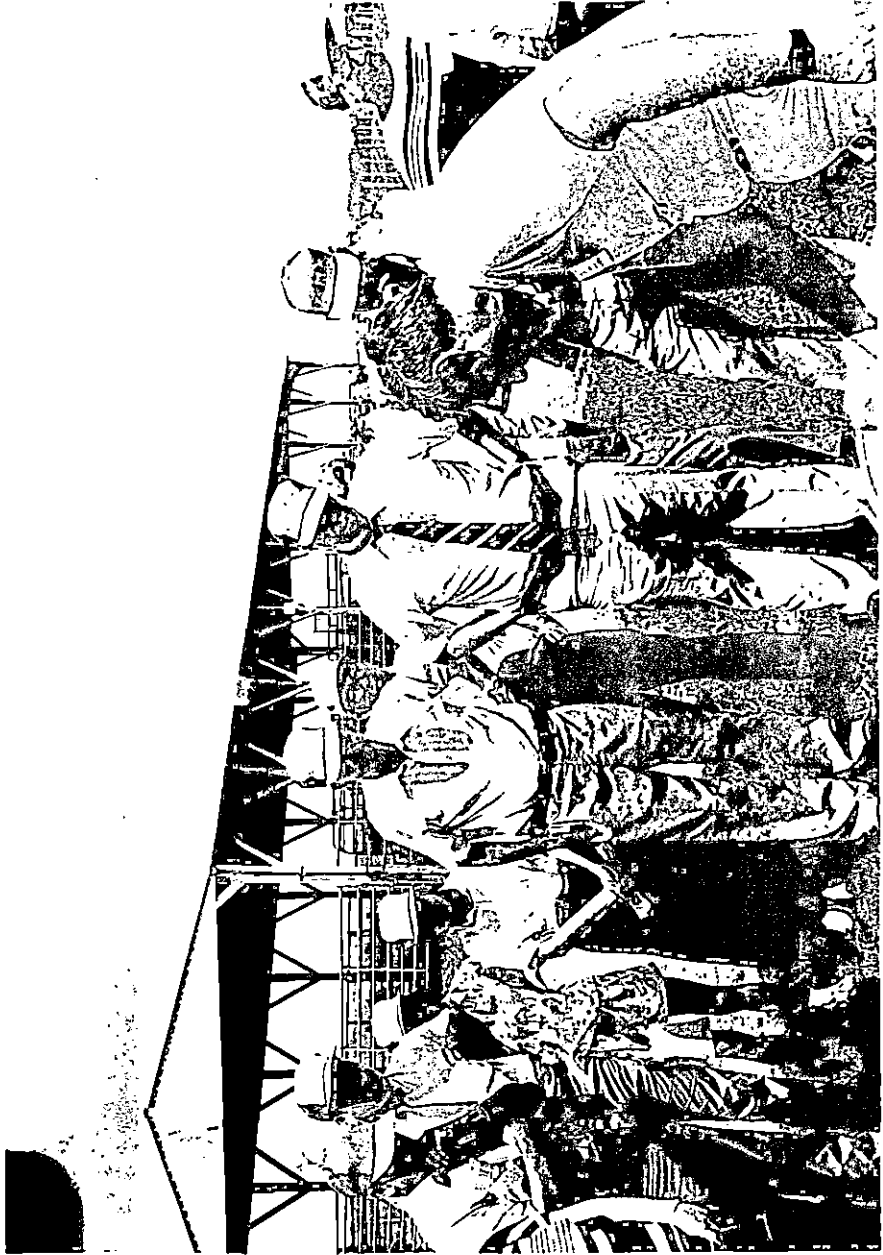

(4)

9



News

PUBLIC INFORMATION

JUDITH YANCY, DIRECTOR

MOREHEAD STATE UNIVERSITY

UPO BOX 1100

MOREHEAD, KY 40351

606-783-2030

Aug. 26, 1986
FOR IMMEDIATE RELEASE

MOREHEAD, Ky.--Dr. Larry Jones, provost and vice president for academic affairs at Bloomsburg (Pa.) University, has been named dean of the College of Professional Studies at Morehead State University.

Announcement of his appointment, effective Oct. 1, was made by Dr. Roberta Anderson, MSU vice president for academic affairs.

"Dr. Jones has 15 years of experience in higher education from the classroom to administration. He has a proven track record as an administrator and we are pleased to have him join Morehead State's family," Dr. Anderson said.

"I publically commend the search committee members who worked so diligently to find such an outstanding administrator. I also want to extend special thanks to Dr. Barbara Russell for her service during the past year as acting dean," Dr. Anderson added.

"I look forward to working with the faculty at Morehead State as together we develop new directions for the College of Professional Studies and strengthen existing programs," said Dr. Jones.

The new dean also served as interim and acting president at Bloomsburg. Prior to joining the staff there in 1981, he was academic vice president and dean of the faculty at Eastern Montana, where he was founding dean of the School of Business and Economics. He also held various administrative and teaching posts at Moorhead (Minn.) State University.

As a former American Council on Education Fellow in Academic Administration, he served as assistant to the president of Oregon State University. He also has been a Bush Leadership Foundation Fellow and a Mott Foundation Fellow.

(MORE)

Dr. Larry Jones
2-2-2-2-2-2-2-2

Dr. Jones received his bachelor's and master's degrees from North Dakota State University and the doctorate from the University of Oregon. He also did postgraduate work at the Graduate School of Business, Harvard University.

His professional association memberships include Phi Delta Kappa, Phi Kappa Pi, Pi Kappa Delta (honorary member), American Association of State Colleges and Universities, American Association for Higher Education, and the National Education Association. He has authored several articles for publication and has had nearly \$170,000 in grants funded.

Dr. Jones and his wife, Dr. Ellen Barker, are the parents of two daughters.

####

jy

News

PUBLIC INFORMATION

JUDITH YANCY, DIRECTOR

MOREHEAD STATE UNIVERSITY

UPO BOX 1100

MOREHEAD, KY 40351

606-783-2030

Aug. 27, 1986
FOR IMMEDIATE RELEASE

MOREHEAD, Ky.--Morehead State University will be closed on Monday, Sept. 1, in observance of the Labor Day holiday. Classes and regular office hours will resume at 8 a.m. Tuesday, Sept. 2.

####

jy

News

PUBLIC INFORMATION

JUDITH YANCY, DIRECTOR

MOREHEAD STATE UNIVERSITY

UPO BOX 1100

MOREHEAD, KY 40351

606-783-2030

Aug. 27, 1986
FOR IMMEDIATE RELEASE

MOREHEAD, Ky.--The Kentucky Council on Higher Education will meet at Morehead State University Wednesday and Thursday (Sept. 3-4), beginning with a public forum at 1 p.m. Wednesday in the Crager Room, Adron Doran University Center.

The forum is designed to allow Council members to hear from the university community and the public-at-large on higher education issues of a statewide nature.

Those who wish to speak at the forum need only appear at the meeting and sign the speaker's register.

As coordinating agency for higher education, the Council makes budget and capital construction recommendations, sets tuition rates, establishes minimum admission standards, develops statewide plans for higher education, approves requests for new academic programs and reviews all existing academic programs.

The Council is most interested in hearing comments on these and related issues, according to Council Chairman Burns E. Mercer. "Of particular interest," he said, "is the public's reaction to the Council's recently completed Strategic Plan for Higher Education and suggestions for its implementation."

While at MSU, the full Council also will meet at 9 a.m. Thursday at ADUC. Also scheduled are meetings of its Finance and Program Committees on Sept. 3 and the Ad Hoc Committee on Centers of Excellence and Endowed Chairs will meet on Sept. 4. All meetings are open to the public.

####

jy



*Olive Hill
James*

Photo

PUBLIC INFORMATION

JUDITH YANCY, DIRECTOR

MOREHEAD STATE UNIVERSITY

UPO BOX 1100

MOREHEAD, KY 40351

606-783-2030

REGISTRATION AT MOREHEAD STATE UNIVERSITY

Morehead State University students recently registered for the 1986 Fall Semester. Greg Craft, left, Olive Hill senior majoring in biology, discusses his schedule with Dr. Gerald DeMoss, professor of biology at MSU. Classes at MSU began August 27.

(MSU photo by Ray Bradley)

####



M-News

Photo

PUBLIC INFORMATION

JUDITH YANCY, DIRECTOR

MOREHEAD STATE UNIVERSITY

UPO BOX 1100

MOREHEAD, KY 40351

606-783-2030

REGISTRATION AT MOREHEAD STATE UNIVERSITY

Morehead State University students recently registered for the 1986 Fall Semester. Ron Cornett, left, Morehead freshman majoring in physical education and recreation, discusses his schedule with Janet Bignon, learning specialist at MSU. Classes at MSU began August 27.

(MSU photo by Ray Bradley)

###

8-28-86srt



Salyersville Ind -

Photo

PUBLIC INFORMATION

JUDITH YANCY, DIRECTOR

MOREHEAD STATE UNIVERSITY

UPO BOX 1100

MOREHEAD, KY 40351

606-783-2030

REGISTRATION AT MOREHEAD STATE UNIVERSITY

Morehead State University students recently registered for the 1986 Fall Semester. Jenny Crager, left, counselor, Special Services - Trio at MSU, helps Dwayne Patrick, Salyersville junior, make out a schedule for the semester. Classes at MSU began August 27.

(MSU photo by Ray Bradley)

###

8-28-86srt

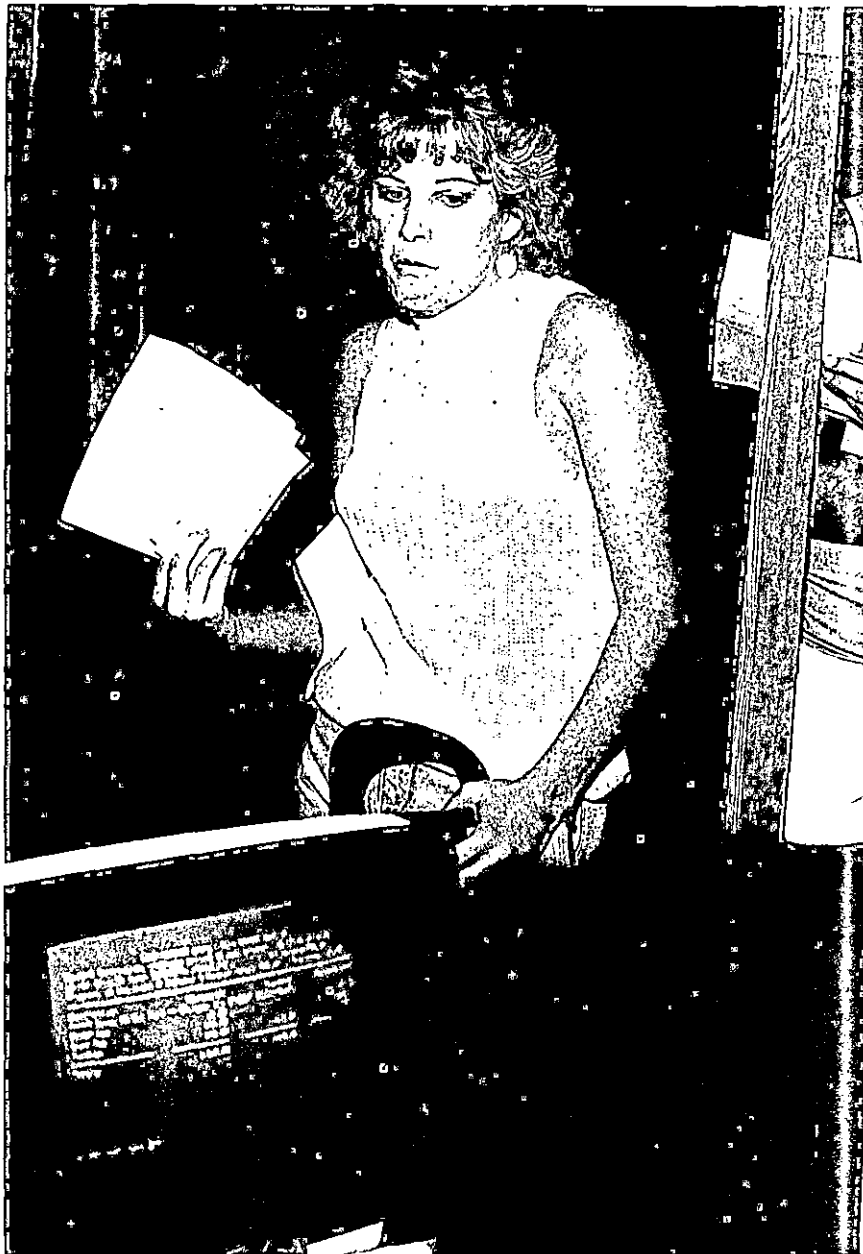

M-News

Photo

PUBLIC INFORMATION

JUDITH YANCY, DIRECTOR

MOREHEAD STATE UNIVERSITY

UPO BOX 1100

MOREHEAD, KY 40351

606-783-2030

REGISTRATION AT MOREHEAD STATE UNIVERSITY

Morehead State University students recently registered for the 1986 Fall Semester. Kelly Clouser, Morehead sophomore majoring in fashion merchandising, stops to find out what her fees will total for the semester. Classes at MSU began August 27.

(MSU photo by Ray Bradley)

###

8-28-86srt



Elliott Co. News

PUBLIC INFORMATION

JUDITH YANCY, DIRECTOR

photo

MOREHEAD STATE UNIVERSITY

UPO BOX 1100

MOREHEAD, KY 40351

606-783-2030

REGISTRATION AT MOREHEAD STATE UNIVERSITY

Morehead State University students recently registered for the 1986 Fall Semester. Rhonda Adkins, West Liberty freshman majoring in business, receives a receipt for her fee payment for the semester. Classes at MSU began August 27.

(MSU photo by Ray Bradley)

####



Olive Hill Jones

PUBLIC INFORMATION

JUDITH YANCY, DIRECTOR

Photo

MOREHEAD STATE UNIVERSITY

UPO BOX 1100

MOREHEAD, KY 40351

606-783-2030

REGISTRATION AT MOREHEAD STATE UNIVERSITY

Morehead State University students recently registered for the 1986 Fall Semester. Jeff Carroll, Olive Hill sophomore majoring in chemistry, stops to pay his fees for the semester. Classes at MSU began August 27.

(MSU photo by Ray Bradley)

####

8-28-86srt



Olive Hill Times

PUBLIC INFORMATION

JUDITH YANCY, DIRECTOR

Photo

MOREHEAD STATE UNIVERSITY

UPO BOX 1100

MOREHEAD, KY 40351

606-783-2030

REGISTRATION AT MOREHEAD STATE UNIVERSITY

Morehead State University students recently registered for the 1986 Fall Semester. John Brown, Soldier freshman, stops to find out what his fees will total for the semester. Classes at MSU began August 27.

(MSU photo by Ray Bradley)

####



Elliott Co News

PUBLIC INFORMATION

JUDITH YANCY, DIRECTOR

Photo

MOREHEAD STATE UNIVERSITY

UPO BOX 1100

MOREHEAD, KY 40351

606-783-2030

REGISTRATION AT MOREHEAD STATE UNIVERSITY

Morehead State University students recently registered for the 1986 Fall Semester. Valerie Black, Sandy Hook junior majoring in English, discusses her schedule with Dr. Charles Holt, professor of history, geography and government at MSU. Classes at MSU began August 27.

(MSU photo by Ray Bradley)

####



M-News

Photo

PUBLIC INFORMATION

JUDITH YANCY, DIRECTOR

MOREHEAD STATE UNIVERSITY

UPO BOX 1100

MOREHEAD, KY 40351

606-783-2030

REGISTRATION AT MOREHEAD STATE UNIVERSITY

Morehead State University students recently registered for the 1986 Fall Semester. Sandy Bailey, Morehead sophomore majoring in secretarial studies, waits in line to pay her fees for the semester. Accompanying her is Tiffany Bailey. Classes at MSU began August 27.

(MSU photo by Ray Bradley)

###



Beane Co. Recorder

PUBLIC INFORMATION

JUDITH YANCY, DIRECTOR

Photo

MOREHEAD STATE UNIVERSITY

UPO BOX 1100

MOREHEAD, KY 40351

606-783-2030

REGISTRATION AT MOREHEAD STATE UNIVERSITY

Morehead State University students recently registered for the 1986 Fall Semester. From left, Brandon and Barbara Otto, Florence freshmen, wait in line to pay their fees for the semester. Accompanying them is their son, Alex. Classes at MSU began August 27.

(MSU photo by Ray Bradley)

####

8-29-86srt



The Ledger Independent

Photo

PUBLIC INFORMATION

JUDITH YANCY, DIRECTOR

MOREHEAD STATE UNIVERSITY

UPO BOX 1100

MOREHEAD, KY 40351

606-783-2030

REGISTRATION AT MOREHEAD STATE UNIVERSITY

Morehead State University students recently registered for the 1986 Fall Semester. Sandra Adkins, left, counselor, Talent Search - Trio at MSU, helps Tawnya Crawford, Orangeburg sophomore, make out a schedule for the semester. Classes at MSU began August 27.

(MSU photo by Ray Bradley)

###

8-28-86srt

Photo

The Morehead News

PUBLIC INFORMATION

JUDITH CASTO, DIRECTOR

MOREHEAD STATE UNIVERSITY

UPO BOX 1100

MOREHEAD, KY 40351

606-783-2030

MOREHEAD STATE UNIVERSITY REGISTRATION

Morehead State University students recently registered for the 1986 Fall Semester. Stacie Boston, Morehead junior biology major receives scheduling assistance from Dr. Howard Setser, professor of biology. Classes at MSU began Aug. 27.

####

(MSU photo by Ray Bradley)

8-29-86mo



Photo

Olive Hill Times

PUBLIC INFORMATION

JUDITH CASTO, DIRECTOR

MOREHEAD STATE UNIVERSITY

UPO BOX 1100

MOREHEAD, KY 40351

606-783-2030

REGISTRATION AT MOREHEAD STATE UNIVERSITY

Morehead State University students recently registered for the 1986 Fall Semester. Sherry Crank, Olive Hill sophomore pre-law major, awaits computer verification of her schedule. Classes at MSU began Aug. 27.

###

(MSU photo by Ray Bradley)

8-28-86mo



Photo

M. News

PUBLIC INFORMATION

JUDITH CASTO, DIRECTOR

MOREHEAD STATE UNIVERSITY

UPO BOX 1100

MOREHEAD, KY 40351

606-783-2030

REGISTRATION AT MOREHEAD STATE UNIVERSITY

Morehead State University students recently registered for the 1986 Fall Semester. Charlotte Bumgardner of Morehead, presents her trial schedule for computer verification. Classes at MSU began Aug. 27.

####

(MSU photo by Ray Bradley)

8-28-86mo



Photo

The Ledger Independent

PUBLIC INFORMATION

JUDITH CASTO, DIRECTOR

MOREHEAD STATE UNIVERSITY

UPO BOX 1100

MOREHEAD, KY 40351

606-783-2030

REGISTRATION AT MOREHEAD STATE UNIVERSITY

Morehead State University students recently registered for the 1986 Fall Semester. Tim Rhodes, left, director of financial aid, gives advice to Britton Cloyd, Maysville freshman. Jerry Gore, director of minority affairs, looks on. Classes at MSU began on Aug. 27.

####

(MSU photo by Ray Bradley)

8-28-86mo



Photo

Olive Hill Times

PUBLIC INFORMATION

JUDITH CASTO, DIRECTOR

MOREHEAD STATE UNIVERSITY

UPO BOX 1100

MOREHEAD, KY 40351

606-783-2030

REGISTRATION AT MOREHEAD STATE UNIVERSITY

Morehead State University students recently registered for the 1986 Fall Semester. Terri Raybourn, Olive Hill junior agriculture major, scanned the crowd for familiar faces as she completed the registration process. Classes at MSU began Aug. 27.

####

(MSU photo by Ray Bradley)

8-28-86mo



Photo

Salyersville Independent

PUBLIC INFORMATION

JUDITH CASTO, DIRECTOR

MOREHEAD STATE UNIVERSITY

UPO BOX 1100

MOREHEAD, KY 40351

606-783-2030

REGISTRATION AT MOREHEAD STATE UNIVERSITY

Morehead State University students recently registered for the 1986 Fall Semester. Lisa Allen, Salyersville sophomore elementary education major, waits for her enrollment fees total. Classes at MSU began Aug. 27.

(MSU photo by Ray Bradley)

8-29-86mo



Photo

M. News

PUBLIC INFORMATION

JUDITH CASTO, DIRECTOR

MOREHEAD STATE UNIVERSITY

UPO BOX 1100

MOREHEAD, KY 40351

606-783-2030

REGISTRATION AT MOREHEAD STATE UNIVERSITY

Morehead State University's 1986 Fall Semester registration was a family affair for Rhonda Callihan, Clearfield senior Math major, and son Tyler. Classes at MSU began Aug. 27.

###

(MSU photo by Ray Bradley)

8-28-86mo

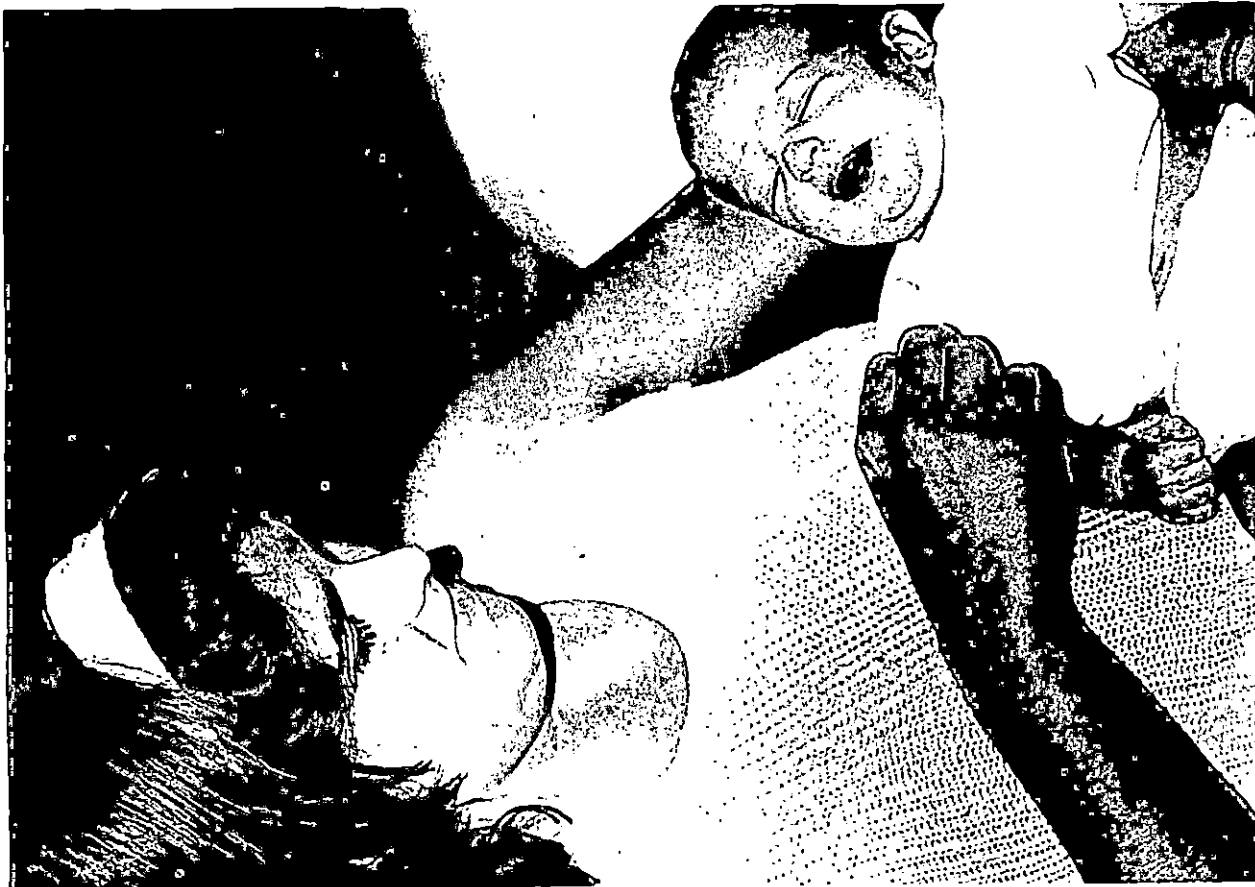

Photo

M. News

PUBLIC INFORMATION

JUDITH CASTO, DIRECTOR

MOREHEAD STATE UNIVERSITY

UPO BOX 1100

MOREHEAD, KY 40351

606-783-2030

MOREHEAD STATE UNIVERSITY REGISTRATION

Morehead State University students recently registered for the 1986 Fall Semester. Lake Cooper, retired MSU math teacher, Cindy Cooper, Morehead freshman, and her son Philip wait in line to pay fees for the semester. Classes at MSU began Aug. 27.

####

(MSU photo by Ray Bradley)

8-29-86mo



Photo

Shively Newsweek

PUBLIC INFORMATION

JUDITH CASTO, DIRECTOR

MOREHEAD STATE UNIVERSITY

UPO BOX 1100

MOREHEAD, KY 40351

606-783-2030

MOREHEAD STATE UNIVERSITY REGISTRATION

Morehead State University students recently registered for the 1986 Fall Semester. Wanda Burton, Shively sophomore veterinary technology major makes some last minute changes before beginning the registration process. Classes at MSU began Aug. 27.

###

(MSU photo by Ray Bradley)

8-29-86 mo



Photo

Mt. Sterling Advocate

PUBLIC INFORMATION

JUDITH CASTO, DIRECTOR

MOREHEAD STATE UNIVERSITY

UPO BOX 1100

MOREHEAD, KY 40351

606-783-2030

REGISTRATION AT MOREHEAD STATE UNIVERSITY

Morehead State University students recently registered for the 1986 Fall Semester. Carol Georges, left, assistant professor of education, gives scheduling tips to Judy Bramblet, Mt. Sterling graduate student. Classes at MSU began Aug. 27.

####

(MSU photo by Ray Bradley)

8-29-86mo



Photo

App. News Express

PUBLIC INFORMATION

JUDITH CASTO, DIRECTOR

MOREHEAD STATE UNIVERSITY

UPO BOX 1100

MOREHEAD, KY 40351

606-783-2030

REGISTRATION AT MOREHEAD STATE UNIVERSITY

Morehead State University students recently registered for the 1986 Fall Semester. Dr. Judy Willard, left, department of agriculture and natural resources chair, advises Joyce Belcher, Dorton senior para-legal studies major, on the registration process. Classes at MSU began Aug. 27.

####

(MSU photo by Ray Bradley)

8-29-86mo



Photo

Portsmouth Times

PUBLIC INFORMATION

JUDITH CASTO, DIRECTOR

MOREHEAD STATE UNIVERSITY

UPO BOX 1100

MOREHEAD, KY 40351

606-783-2030

MOREHEAD STATE UNIVERSITY REGISTRATION

Morehead State University students recently registered for the 1986 Fall Semester. Barbara Barker, MSU instructor in radiologic technology, assists Kristina Brant, Portsmouth, Ohio, sophomore, with planning her schedule. Classes at MSU began Aug. 27.

####

8-29-86mo



Photo

Chronton Tribune

PUBLIC INFORMATION

JUDITH CASTO, DIRECTOR

MOREHEAD STATE UNIVERSITY

UPO BOX 1100

MOREHEAD, KY 40351

606-783-2030

REGISTRATION AT MOREHEAD STATE UNIVERSITY

Morehead State University students recently registered for the 1986 Fall Semester. David Boykin, left, Itonton, Ohio, sophomore art major, discusses his schedule with Robert Franzini, MSU associate professor of art. Classes at MSU began Aug. 27.

####

(MSU photo by Ray Bradley)

8-29-86mo



Photo

Wayne Co. News

PUBLIC INFORMATION

JUDITH CASTO, DIRECTOR

MOREHEAD STATE UNIVERSITY

UPO BOX 1100

MOREHEAD, KY 40351

606-783-2030

FALL REGISTRATION AT MSU

Morehead State University's Fall Semester registration was a family affair for Lavallette, W.Va., residents. Attending registration were, from left, Forrest and Alice Damron and daughter Linda and son Pat who enrolled as a freshman. Classes at MSU began Aug. 27.

(MSU photo by Ray Bradley)

8-29-86mo





Photo

Jackson James

PUBLIC INFORMATION

JUDITH CASTO, DIRECTOR

MOREHEAD STATE UNIVERSITY

UPO BOX 1100

MOREHEAD, KY 40351

606-783-2030

REGISTRATION AT MOREHEAD STATE UNIVERSITY

Morehead State University students recently registered for the 1986 Fall Semester. James Combs, Lost Creek junior, watched for verification of his schedule. Classes at MSU began Aug. 27.

###

(MSU photo by Ray Bradley)

8-28-86mo



Photo

Marblehead Reporter

PUBLIC INFORMATION

JUDITH CASTO, DIRECTOR

MOREHEAD STATE UNIVERSITY

UPO BOX 1100

MOREHEAD, KY 40351

606-783-2030

REGISTRATION AT MOREHEAD STATE UNIVERSITY

Morehead State University students recently registered for the 1986 Fall Semester. Keenan Oxford, left, Marblehead, Mass., freshman, was accompanied by his father Duke Oxford, a sales representative for Omniturf which is being installed on MSU's football field.

###

(MSU photo by Ray Bradley)

8-28-86mo



Herald Dispatch

PUBLIC INFORMATION

JUDITH CASTO, DIRECTOR

Photo

MOREHEAD STATE UNIVERSITY

UPO BOX 1100

MOREHEAD, KY 40351

606-783-2030

REGISTRATION AT MOREHEAD STATE UNIVERSITY

Morehead State University students recently registered for the 1986 Fall Semester. Ace Ramey, Kenova, W. Va., junior stops to have his enrollment fees totalled. Classes at MSU began Aug. 27.

###

(MSU photo by Ray Bradley)

8-28-86mo



Georgetown News Democrat

PUBLIC INFORMATION

JUDITH CASTO, DIRECTOR

Photo

REHEAD STATE UNIVERSITY

UPO BOX 1100

MOREHEAD, KY 40351

606-783-2030

REGISTRATION AT MOREHEAD STATE UNIVERSITY

Morehead State Universty students recently registered for the 1986 Fall Semester. Ralph Booker, Aberdeen, Ohio, senior completes his trial schedule before beginning the registration process.

Classes at MSU began Aug. 27.

###

(MSU photo by Ray Bradley)

8-29-86mo



Photo

Cincinnati Enquirer

PUBLIC INFORMATION

JUDITH CASTO, DIRECTOR

MOREHEAD STATE UNIVERSITY

UPO BOX 1100

MOREHEAD, KY 40351

606-783-2030

REGISTRATION AT MOREHEAD STATE UNIVERSITY

Morehead State University students recently registered for the 1986 Fall Semester. Jeff Jacobs, left, Cincinnati, Ohio, sophomore, discusses his schedule with Thom Yancy, assistant professor of radio-television. Classes at MSU began Aug. 27.

####

(MSU photo by Ray Bradley)

8-29-86mo



Photo

By Jane News ~~Times Democrat~~

PUBLIC INFORMATION

JUDITH CASTO, DIRECTOR

MOREHEAD STATE UNIVERSITY

UPO BOX 1100

MOREHEAD, KY 40351

606-783-2030

REGISTRATION AT MOREHEAD STATE UNIVERSITY

Morehead State University students recently registered for the 1986 Fall Semester. Jane Powell, Georgetown, Ohio junior, looks over the schedule of classes before beginning the registration process. Classes at MSU began Aug. 27.

####

(MSU photo by Ray Bradley)

8-29-86mo



Grant Co. News

PUBLIC INFORMATION

JUDITH CASTO, DIRECTOR

Photo

MOREHEAD STATE UNIVERSITY

UPO BOX 1100

MOREHEAD, KY 40351

606-783-2030

REGISTRATION AT MOREHEAD STATE UNIVERSITY

Morehead State University students recently registered for the 1986 Fall Semester. September and Tom Cardiff of Dry Ridge, read a university publication before registering. Classes at MSU began Aug. 27.

####

(MSU photo by Ray Bradley)

8-29-86mo



Photo

Silver Spring Chronicle

PUBLIC INFORMATION

JUDITH CASTO, DIRECTOR

MOREHEAD STATE UNIVERSITY

UPO BOX 1100

MOREHEAD, KY 40351

606-783-2030

REGISTRATION AT MOREHEAD STATE UNIVERSITY

Morehead State University students recently registered for the 1986 Fall Semester. Terrence Upshaw, left, Silver Springs, Md., junior radio-television major, is advised on his class schedule by Thom Yancy, MSU assistant professor of radio-television. Classes at MSU began Aug. 27

(MSU photo by Ray Bradley)

8-29-86mo



Olive Hill Venter

PUBLIC INFORMATION

JUDITH CASTO, DIRECTOR

Photo

MOREHEAD STATE UNIVERSITY

UPO BOX 1100

MOREHEAD, KY 40351

606-783-2030

REGISTRATION AT MOREHEAD STATE UNIVERSITY

Morehead State University students recently registered for the 1986 Fall Semester. Kathy Clark, Brinegar junior majoring in elementary education, awaits totalling of her class fees. Classes at MSU began Aug. 27.

####

(MSU photo by Ray Bradley)

8-28-86mo



M-News

Photo

PUBLIC INFORMATION

JUDITH CASTO, DIRECTOR

MOREHEAD STATE UNIVERSITY

UPO BOX 1100

MOREHEAD, KY 40351

606-783-2030

REGISTRATION AT MOREHEAD STATE UNIVERSITY

Morehead State University students recently registered for the 1986 Fall Semester. Discussing registration procedures were Jenny Banks and Bill Brown, Morehead seniors majoring in special education. Classes at MSU began Aug. 27.

###

(MSU photo by Ray Bradley)

8-29-86mo



Photo

App. News Express

PUBLIC INFORMATION

JUDITH CASTO, DIRECTOR

MOREHEAD STATE UNIVERSITY

UPO BOX 1100

MOREHEAD, KY 40351

606-783-2030

REGISTRATION AT MOREHEAD STATE UNIVERSITY

Morehead State University students recently registered for the 1986 Fall Semester.

Dr. Paul McGhee, professor of education at MSU, helps Chrysti Beaver, Phelps sophomore, with her class schedule. Classes at MSU began Aug. 27.

####

(MSU photo by Ray Bradley)

8-29-86mo



Photo

M-News

PUBLIC INFORMATION

JUDITH CASTO, DIRECTOR

MOREHEAD STATE UNIVERSITY

UPO BOX 1100

MOREHEAD, KY 40351

606-783-2030

REGISTRATION AT MOREHEAD STATE UNIVERSITY

Morehead State University students recently registered for the 1986 Fall Semester. Dr. Gerald DeMoss, left, professor of biology helps Stephanie Dunaway, Morehead senior majoring in environmental science, prepare her class schedule. Classes at MSU began Aug. 27.

###

(MSU photo by Ray Bradley)

8-29-86mo

News

PUBLIC INFORMATION

JUDITH YANCY, DIRECTOR

MOREHEAD STATE UNIVERSITY

UPO BOX 1100

MOREHEAD, KY 40351

606-783-2030

Aug. 30, 1986
FOR IMMEDIATE RELEASE

MOREHEAD, Ky.--Pulitzer prize-winning journalist Harrison Salisbury will open the 1986-87 Concert and Lecture Series of Arts in Morehead (AIM) at 10:20 a.m. Wednesday, Sept. 17, in Button Auditorium at Morehead State University.

Salisbury's lecture is one of 10 outstanding programs in this year's series which also includes a concert pianist and a special pre-Christmas program for the whole family, according to Dr. Glenn C. Rogers, series committee chairman.

Salisbury has been designated as the 1986 William Exelbirt Distinguished Lecturer, a continuing lectureship funded by the MSU Foundation.

The 1986-87 series also will include:

Oct. 8, Phyllis Frelich, founding member of the National Theatre for the Deaf and a Tony Award winning actress, 10:20 a.m., Button Auditorium.

Oct. 20, Ann Schein, concert pianist and member of the University of Maryland keyboard faculty, 7:30 p.m., Duncan Recital Hall.

Nov. 12, The Orpheus Chamber Orchestra, an American ensemble which has achieved critical acclaim on three continents, 7:30 p.m. Duncan Recital Hall.

Dec. 4, Cincinnati Opera Ensemble Company in "Hansel and Gretel" with the Rowan County High School Chorus, 7 p.m., Button Auditorium.

Feb. 9, Ridge String Quartet, which has performed in 43 major American cities and is considered "one of the most exciting" new ensembles in years, 7:30 p.m., Duncan Recital Hall.

Feb. 19, Al Smith, editor of the London Sentinel-Echo, discussing recent developments in education in Kentucky, 10:20 a.m., Button Auditorium.

March 3, Austin on Tap, an exploration of rhythm and movement in classical, modern and contemporary dance, 7:30 p.m., Button Auditorium.

TBA, Anthony Zerbe, Shakesperean, film and TV actor, presenting "A Dramatic Evening with e.e. cummings."

(MORE)

AIM
2-2-2-2-2-2-2

April 1, Sister and Miss Lexie, a tribute to Eudora Welty featuring Brenda Currin, 7:30 p.m., Button Auditorium.

"We think this is truly an exciting season," Dr. Rogers said. "We feel especially fortunate to be able to bring the Cincinnati Opera Ensemble Company here with the children's operatic classic 'Hansel and Gretel.' And we are delighted to welcome Kentucky's own Al Smith to the series as well as welcome back Ann Schein to our stage," he added.

Season tickets are available for all 10 events at \$25 for individual and \$40 for a family. "This is really a bargain as season memberships represent a savings of nearly 50 percent over single admissions," said Elizabeth Paxon, AIM's performing arts chairman.

"Of course, for those who want to encourage bringing programming of this caliber to the region in the future, there are supporting membership categories in which a portion of the contribution is tax deductible," Paxon added. These are: Contributor, \$50; Patron \$75, and Benefactor, \$125.

Additional information on tickets may be obtained by calling Rogers at (606) 783-2788. Brochures on the season are available by writing AIM, P.O. Box 250, Morehead, KY 40351.

AIM is a cooperative effort of Morehead State University and the Morehead-Rowan County Arts Council Inc. The appearance of the Orpheus Chamber Orchestra has been made possible in part by a grant from the National Endowment for the Arts through the Southern Arts Federation of which the Kentucky Arts Council is a member.

####

jy

News

PUBLIC INFORMATION

JUDITH YANCY, DIRECTOR

MOREHEAD STATE UNIVERSITY

UPO BOX 1100

MOREHEAD, KY 40351

606-783-2030

Aug. 30, 1986
FOR IMMEDIATE RELEASE

MOREHEAD, Ky.--Morehead State University will offer four additional courses this fall at Prestonsburg Community College, launching an effort to meet the demand for upper division level courses.

The classes will begin the week of Sept. 8 and students may register in the Pike Technology Building Auditorium at 6 p.m. on the first night of the class.

The new additions are:

ACCT 575, Controllershship, Monday nights

FIN 360, Business Finance, Tuesday nights

GOVT 290, Introduction to Paralegalism, Thursday nights

EDEL 228, Literature and Materials for Children, Thursday nights

Additional information on these courses and the registration process may be obtained by calling James Ratcliff, coordinator, (606) 886-3863.

In addition to the MSU classes, PCC will offer six undergraduate evening courses which will fulfill requirements toward MSU's four-year degree in nursing.

They are: Introduction to Literature, Applied Mathematics, Introduction to Music, Food and Nutrition for Man, Introduction to Art, and Developmental Psychology.

Registration for these classes also has been extended and will be conducted at 6 p.m. Monday, Sept. 8, in Johnson Administration Building Room 129, according to Robert Allen, associate director of PCC.

Also from 1 to 6 p.m. Wednesday, Sept. 10, Betty Porter, chair of MSU's Department of Nursing and Allied Health Sciences, will meet with students interested in MSU's B.S.N. degree program and evaluate transcripts in the Pike Technology Building Auditorium. She will be accompanied by Elizabeth Tapp, assistant professor.

Additional information on PCC's courses is available from Allen at (606) 886-3863.

####

jy

News

PUBLIC INFORMATION

JUDITH YANCY, DIRECTOR

MOREHEAD STATE UNIVERSITY

UPO BOX 1100

MOREHEAD, KY 40351

606-783-2030

Aug. 30, 1986
FOR IMMEDIATE RELEASE

MOREHEAD, Ky.--Morehead State University's Department of Nursing and Allied Health Sciences will offer a workshop for nurses on caring for patients with cardiovascular disease from 8:30 a.m. to 3:30 p.m. Thursday, Sept. 18, at MSU's Adron Doran University Center.

Sheryl Glasscock, director of Nursing Critical Care Service at Central Baptist Hospital in Lexington, and Elizabeth Bryan, clinical practice coordinator, will conduct the workshop which will provide information on heart sounds, principles of hemodynamics, pacemaker utilization and congestive heart failure, according to Pauline Ramey, coordinator of Nursing and Allied Health Education.

"This session will include a lecture, audio-visual aids and several group activities," Ramey said.

Specific topics to be discussed include normal and abnormal heart sounds, and the differences between right and left heart failure.

Nurses will receive seven contact hours credit from MSU for participating in the workshop, which is approved by the Kentucky Board of Nursing. Nurses will be asked to furnish their nursing license and Social Security numbers in order to receive continuing education credit.

The fee for the workshop is \$42 which includes refreshments on arrival, two breaks and handouts. Additional information is available by calling (506) 783-2635 or 783-2632.

###

djp