



**YOUNG ART STUDENT-1943
MOREHEAD STATE
TEACHERS COLLEGE**

Mabel Reynolds is shown standing on the depot sidewalk with her "onsite painting" of the Peoples Hotel on Railroad Street. Photo submitted by Mabel Reynolds, 1998 President of the Rowan County Historical Society.

May Day Festival Held Next Week

R.C.M. 18 May 1933

The annual May Day celebration and festivities of the Morehead State Teachers College, which is to be given by the women's physical education department under the direction of Miss Ernestine Troemel on Friday and Saturday, May 26-27, will consist of two parts, the rhythmic festival and the play or field day.

The festival features will be held on the terrace garden of Allie Young Hall, Friday evening, May 26, from 6:30 to 7:30. The May queen and her court will be chosen, but the names of those selected for these positions will not be publicly announced until the crowning of the May Queen Friday evening. Other events to take place at this time are a dance by the junior high school girls, a tap dance by the college clogging class, a novelty dance by the advanced tap group, an original folk dance with English flavor, and possibly some other features by the physical education department of the training school.

The play day session of the festival will be held Saturday May 27,

from 1:30 to 4:00 on the Jayne Memorial Athletic Field. This part of the program will be a combination of demonstration and mass participation games. The first event on this program is to be an athletic parade at the stadium, in which all people who are demonstrating that day will take part. Following the parade will be the demonstration part of the activities, which were chosen by the students as a representation of work done in classes. The last events will be the mass participation competition in low organized games, such as horse shoes, potato races, mumble the peg, and various relays, and individual stunts. Winners will be announced after the competitive games.

Miss Troemel stated that the features of the May Day programs are that all the activities are put on with the least possible expense. The costumes will not be elaborate, but simple enough to put across the desired effects. The real motive of a play festival is to promote wholesome recreation.

HOLLIS DIRECTS

COLLEGE MOVIES

1933

During the past two weeks a professional news-reel cameraman has been at Morehead making a complete moving picture of the different phases of college life.

In addition to the views taken of the student body coming from the auditorium and of the president and dean, there have been made pictures of town and campus from the side of the valley opposite the college, typical classroom and laboratory scenes in both the college and training school, the library, the cafeteria, the parlors and bed-rooms of the dormitories, the faculty in caps and gowns, and the several phases of athletics on the campus, as well as many other interesting scenes.

EIGHT HUNDRED TREES

HAVE BEEN PLANTED

1933

Under the supervision of Professor H. C. Haggan, head of the Department of Agriculture, and G. Y. Bell, assistant state forester, 800 Norway pines have been planted on the campus back of the Breckinridge Training School. Mr. Haggan and Mr. Bell were assisted by 150 volunteer workers from the student body. It took approximately one day to do the work which is a part of the reforestation project being fostered by the college.

The Norway pines are adapted to rocky soil and are in good condition at the present time. Next fall 1200 more trees of a different variety will be transplanted.

R.C.M. 4 May 1933
MARY ELLA LAPPIN

SHOWS IMPROVEMENT

Little Mary Ella Lappin whose eye was seriously injured last week has returned home from Lexington where she was taken for treatment.

According to the doctors Mary Ella will probably retain her sight, news which is certainly satisfactory to the numerous friends of the Lappin family. She has been suffering considerably but that was naturally to be expected.



**From The Collection Of:
Dr. Jack D. Ellis
552 W. Sun St.
Morehead, KY 40351
606-784-7473**

HOME COMING PARADE
MSC
1960

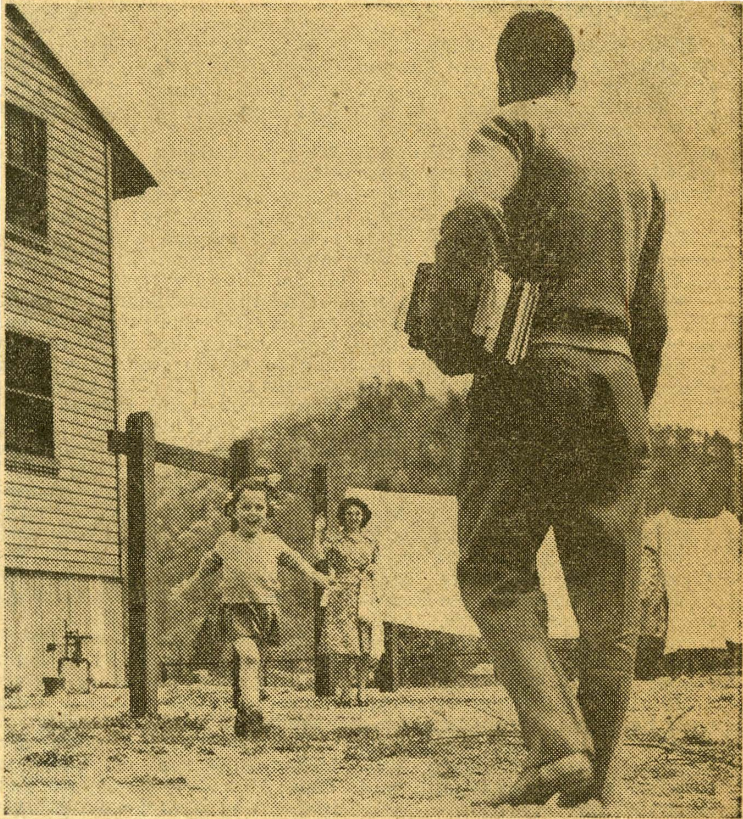

Charles Chattin, Huntington, W. Va., his wife and daughter, Charrie Lee, 5, live in Veterans Village. Forty-eight families live in barracks brought from Fort Bragg last year. They are divided into three and four-room apartments.

WORLD VETS MAG
111 41166

MSS
1948

From The Collection Of:
Dr. Jack D. Ellis
552 W. Sun St.
Morehead, KY 40351
606-784-7473



From the Collection Of:
Dr. Jack D. Ellis
552 W. Sun St.
Morehead, KY 40351
606-784-7473

MSU HOME COMING
PARADE
10-18-07





QUEEN—1953 Homecoming Queen at Morehead State College, Miss Peggy Wood, daughter of Mr. and Mrs. Guy Wood, Second Street, is crowned by President Charles Spain, as Eagle football captain Ed Reed, right, looks on. Miss Wood was selected by majority vote of the varsity football team over 10 other co-eds nominated by the student body.



MILITARY HONORS DAY . . . Cadet Maj. Lester P. Cabral, Morehead senior at Morehead State University, is shown receiving the "outstanding cadet" award at the first annual President's Review of the MSU Reserve Officers Training Corps. Making the presentation are, left, Lt. Col. Thomas

A. Harris, professor of military science, and Dr. Adron Doran, president of Morehead State. Partially hidden at far left is William Ewers, assistant to the president for military affairs. Cadet Major Cabral is the son of SSM and Mrs. Manuel P. Cabral, 548 Crestview Drive, Morehead.

WHO'S WHO HERE



The above people are the ten students chosen to represent the college in the national publication, *Who's Who in American Schools and Colleges*. These students were chosen upon their merits as a student in both scholastic and extra-curricular activities. They are from left to right: 1st row. John E. Collis, Wm. Everhart, Arthur Stewart, Jr., Paul Maddox; 2nd row, Meri Fair, Nancy Holbrook, Evelyn Moore; 3rd row, Ray Heinisch, Jeane Thompson and Nell Fair.

To Head MSC Student Body

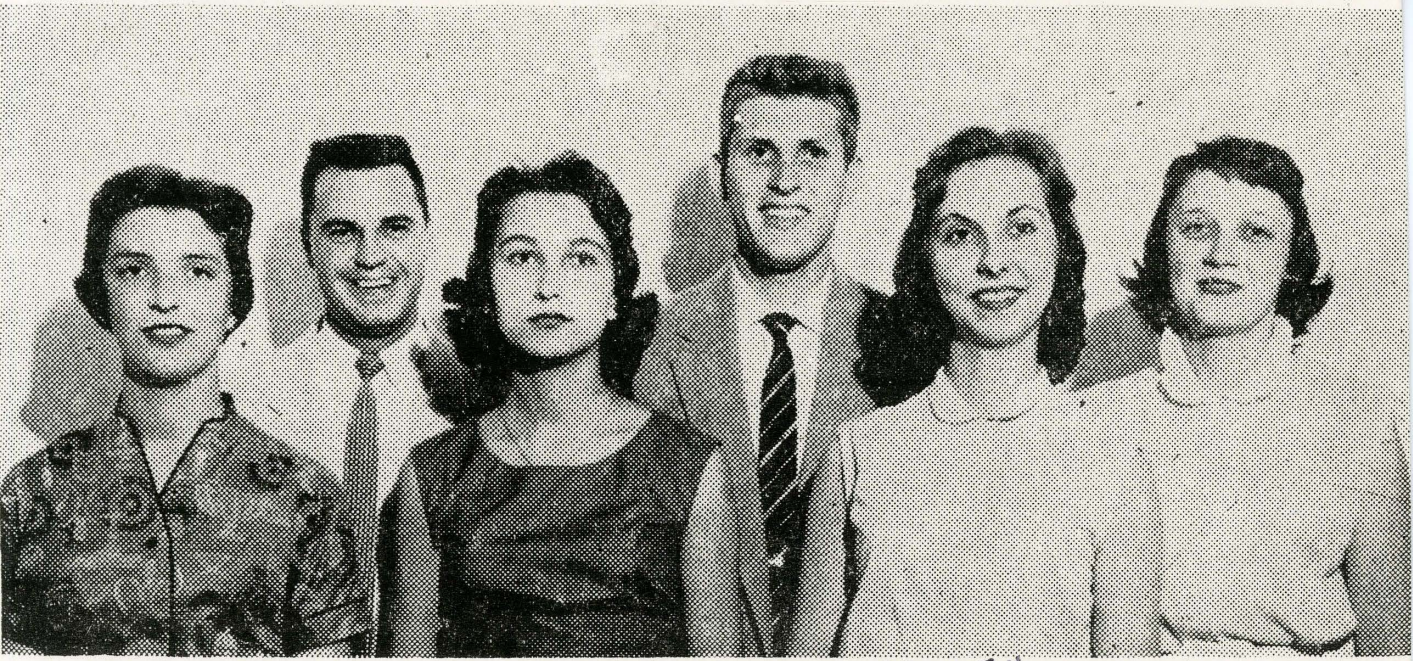

New Student Council officers, left to right: Shirley Potter, ^{HAMILTON} secretary; Ron Hamilton, president; Jane Carver, reporter; Gene Carroll, vice-president; Joyce Brown, ^{Lemaster} treasurer; Bonnie Harmon, historian.

~~1926~~

1926 ~~College~~ Cafeteria opened - A 15¢ meal available

Row #14 Country News Aug 10, 1944

Q.C.N. 1925

COLLEGE CAFETERIA

OPENED 1926 -
MEALS 15¢

HOME COMING - MSC
1941

Program

• • •

"Leaders In the New
Education"

Toastmaster Wm. H.
Vaughan

Invocation Mr. C. O. Peratt

Music Group Singing
led by Mr. George

Welcome Mrs. Ed. Williams

Greetings from Students
Lavina Waters

Music Male Quartet

"Education for Defense"

Mr. Arville Wheeler

A Tribute to Leaders in
Education

Mr. R. D. Judd
Song

Menu

• • •

Celery, Olives, Pickles

Kentucky Ham with Sauce

Potato in Boats Baked Apple

Head Lettuce, Roguefort

Cheese Sauce

Pumpkin Pie with Whipped

Cream

Hot Rolls

Coffee

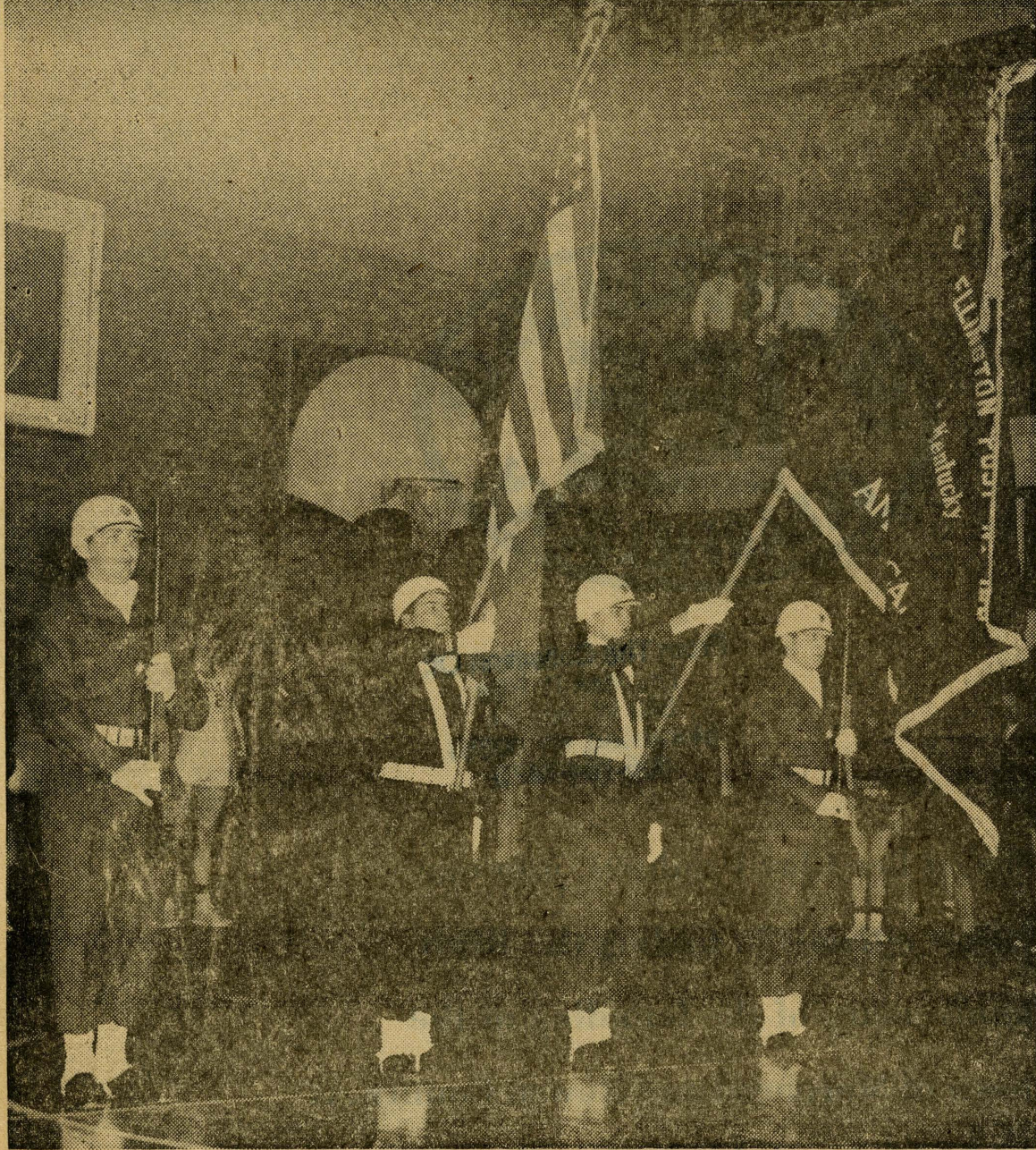

THEY'RE SEEN BEFORE EACH GAME—This color guard appears before each basketball game of the Morehead College Eagles. Their appearance is followed by the national anthem. The Eagles, who gained nation-wide acclaim the past year by breaking the all-time college basketball scoring record for the nation, will be playing hereafter in their new 5,000 seat, \$650,000 gymnasium.

L
H
P

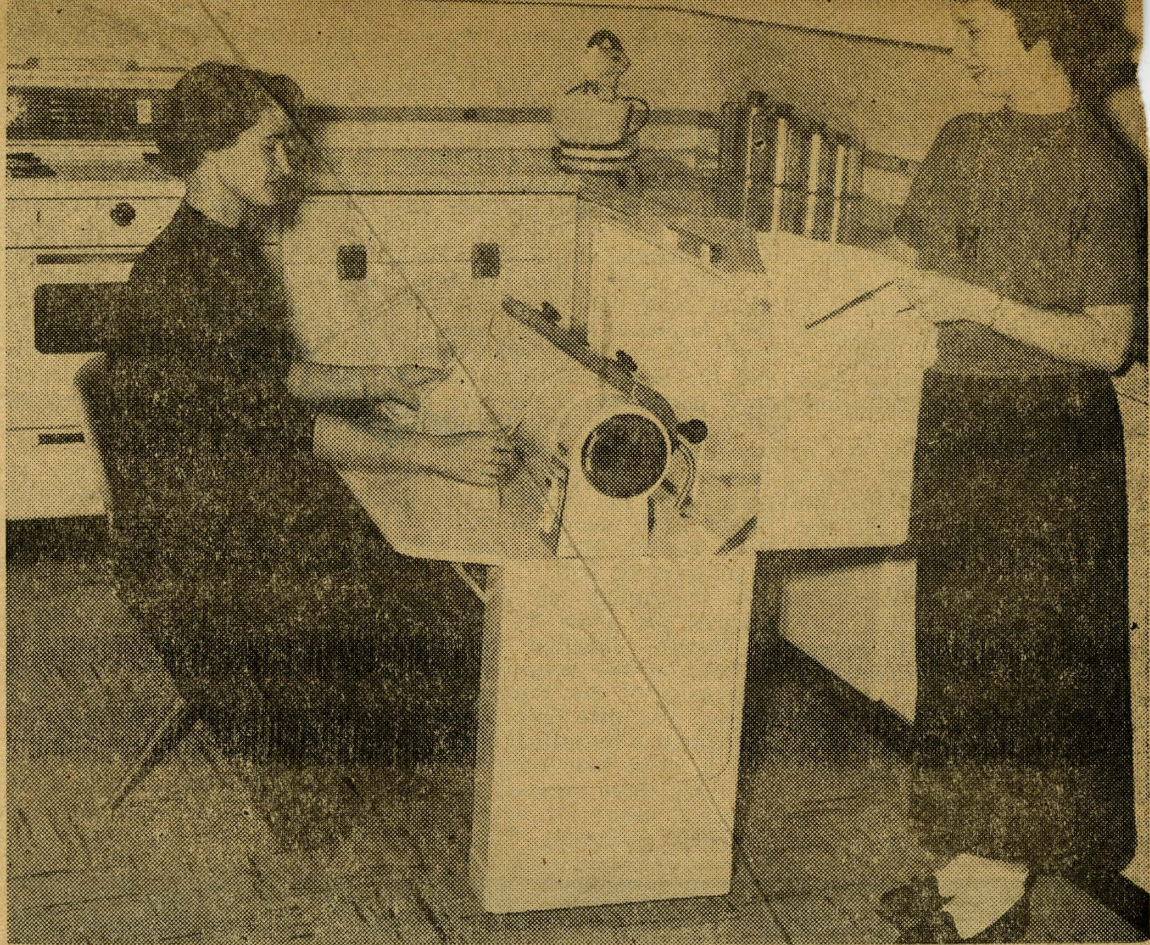

LEARNING TO LIVE BETTER—Morehead State College has spent thousands of dollars this year improving its Department of Home Economics. This picture shows some of the new equipment. 1948



STUDENT COUNCIL PRESIDENT Steve Hamilton was given the honor of turning the first spade of dirt for the new \$725,000 Doran Student House at Morehead College. Looking on are Dean Roger Wilson, President Adron Doran, Supt. of Buildings and Grounds W. H. Rice and the contractor.



MOREHEAD LOCAL RESIDENT
AND COLLEGE STUDENT MR.
ROGER CAUDILL WHO WAS
SELECTED KING OF THE
93rd WINTER CARNIVAL.
MOREHEAD

From The Collection Of:
Dr. Jack D. Ellis
552 W. Sun St.
Morehead, KY 40351
608-784-7473

67

1 col



MISS BERYL MOTLEY,
A SOPHOMORE STUDENT
FROM WEST LIBERTY
WAS ELECTED QUEEN
OF THE 1937 MOREHEAD
WINTER CARNIVAL.

From The Collection Of:
Dr. Jack D. Ellis
552 W. Sun St.
Morehead, KY 40351
606-784-7473



1col

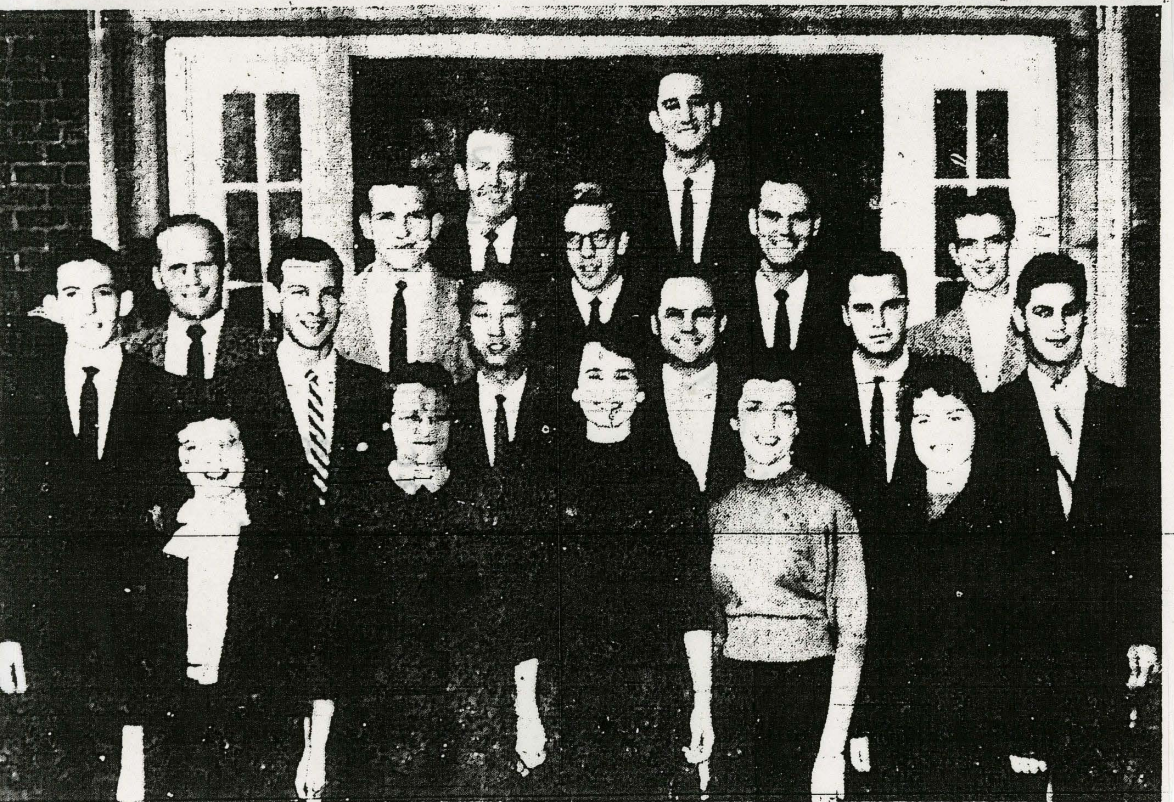

HONORED—These 18 seniors at Morehead State College have been selected for listing in this year's edition of Who's Who in American Universities and Colleges. From left, front row: Ina Kay Adams, Joyce Marie Johnson, Lillian Burris, Shirley Hamilton and Shirley Fannin. Second row: Carl Deaton, Russ Spaulding, Sunglin Hong, Joe Eradley, Ron Hamilton and Gus Sturgous. Third row: Bill Willoughby, Rex Chaney, Ken Daugherty, Howard Jordan, and Arthur 'Bud' Willett. Back row: Amos Salisbury and Steve Hamilton.

Student Gov't An Issue For Thompson Hall

Heated Debates Produce More Smoke Than Light

Domestic tranquillity is a thing of the past within the hallowed portals of Thompson Hall according to the latest rumor, which came from a "strictly reliable source."

In a joint meeting held February 20th, Prof. McShea, dean of Thompson Hall, proposed to an assembly, representing the interests of the hall, the establishment of a system of student government. On March 1st, a nominating committee met to select eligible officers, who are to be elected later. Other meetings are to follow for the purpose of ironing out various difficulties and to formulate future plans and regulations.

Several heated discussions have resulted since that fatal night when the news first leaked out. Students from this hall who are "in the know" have aired their views pro and con; the veil has been "rent in twain." "I'm satisfied with the present set-up," has been the time-proven objection frequently heard these days, "who wants a student telling you what to do? Student government is usually twice as strict, twice as many petty rules to burden you." On the other hand it has been observed, "We're not children any longer. We don't need a 'father in arms' to tuck us in bed each night," and so it goes.

This matter will be put to vote by secret ballot in the near future, which will give the residents of Thompson Hall the final voice. Think it over fella's, your future conduct may depend on your vote.

MSC
STUDENT GOVT
ORGANIZATION

1948

Collection Of:
Dr. Jack D. Ellis
552 W. Sun St.
Morehead, KY 40351
606-784-7473

From The Collection Of:
Dr. Jack D. Ellis
552 W. Sun St.
Morehead, KY 40351
606-784-7473



STUDENT CELEBRATE
MAY DAY - 1938
BUT MANY THREATENED
IF THEY SPOKE TO THE
PRESS

From The Collection Of:

**Dr. Jack D. Ellis
552 W. Sun St.
Morehead, KY 40361
606-784-7473**



Spring inspires students to loll around the campus. Colleen Vincent, Soldier, Ky., is a high-school senior at the Morehead College training school. Bill Cline, Soldier, is college sophomore. Both are commuters.

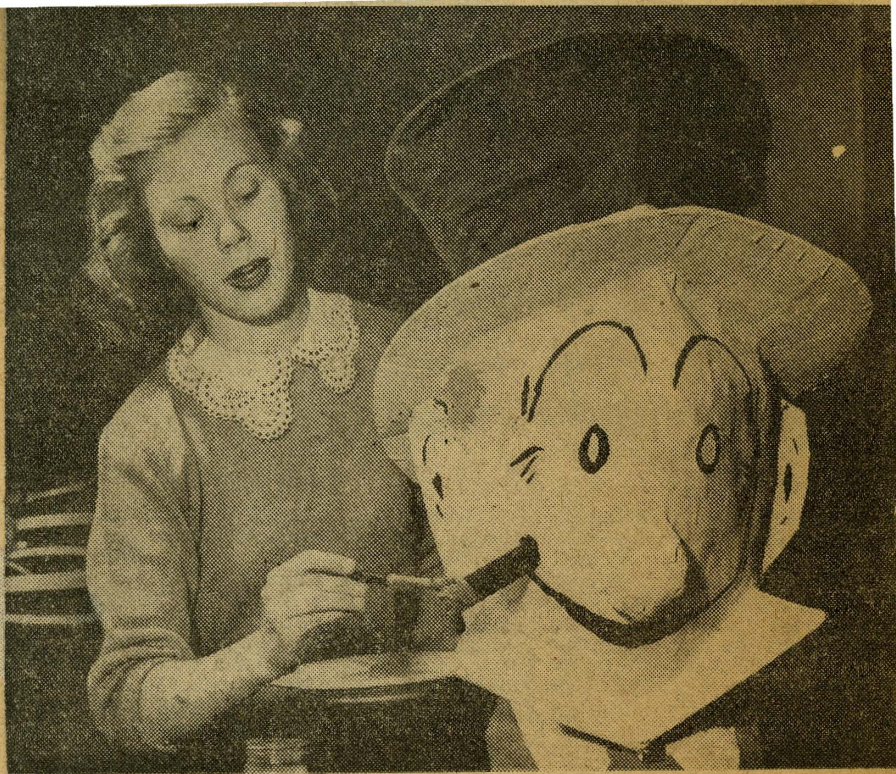

Each spring the Beaux Arts Club has a dance. Carol Parker, Ashland, Ky., created Jiggs to go with other comic strip characters as decor.

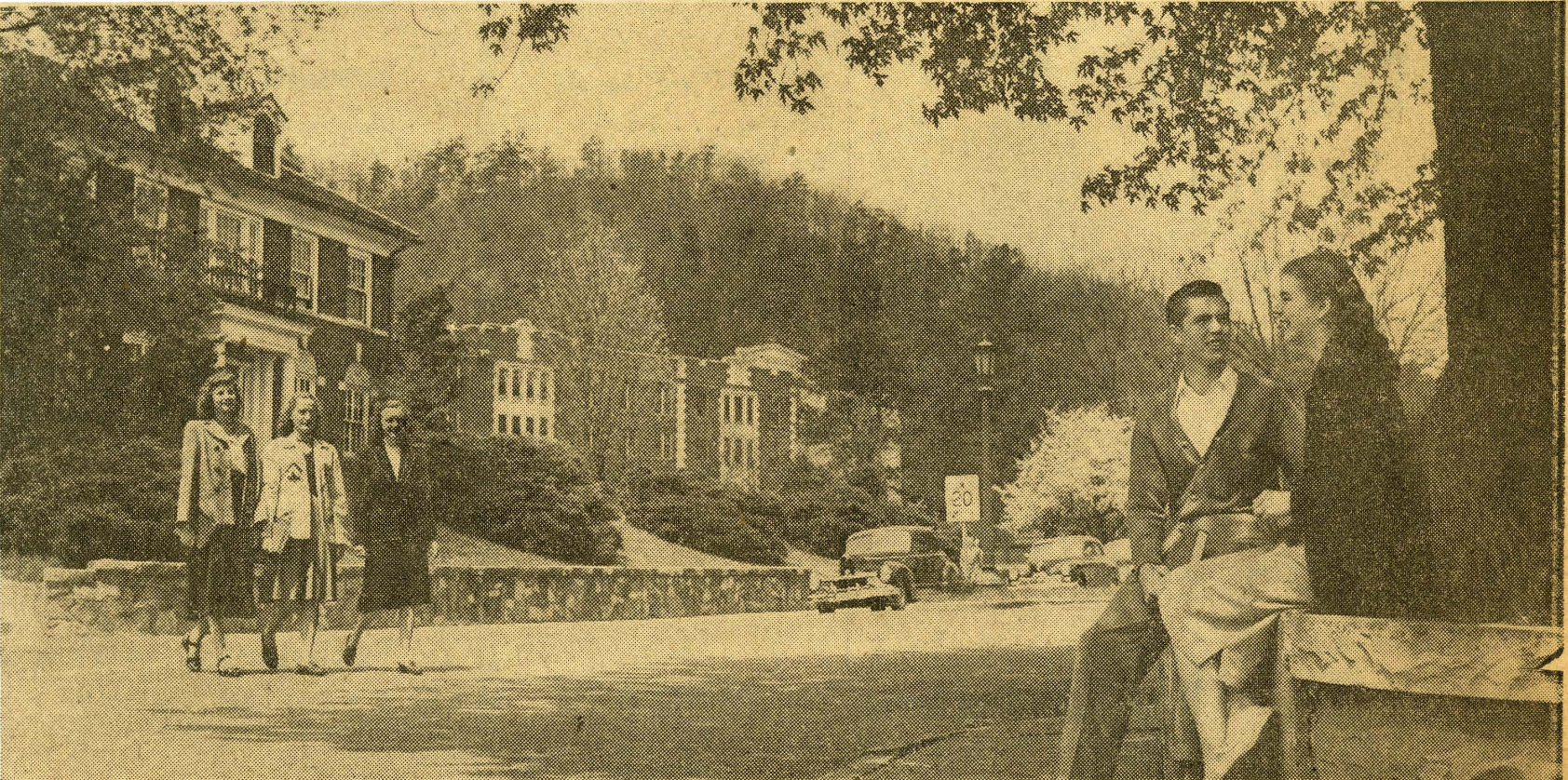

Crossing the street by the house of the president, Dr. W. J. Baird, are Rowena Kelly, Skaggs, Ky., left; Ruby Barker, Gimlet, Ky., and Jo Ann Cecil, Morehead. The couple are Jewel Bledsoe,

Morehead, and Ray Dorton, Hi Hat, Ky. There ~~are~~ ^{will be} 860 students and about 250 of them ~~are~~ ^{will be} veterans. There ~~are~~ ^{will be} no fraternities, but clubs which ~~take~~ ^{will} care of social life. Some students have cars.



MSC
April 25 1948

STUDENTS AT MSC
CELEBRATED THE
COLLEGE'S
REACCREDITATION
BY THE SOUTHERN
ASSOC. OF
COLLEGES AND SCHOOLS

WWII



A MORNING IN MAY ON THE CAMPUS

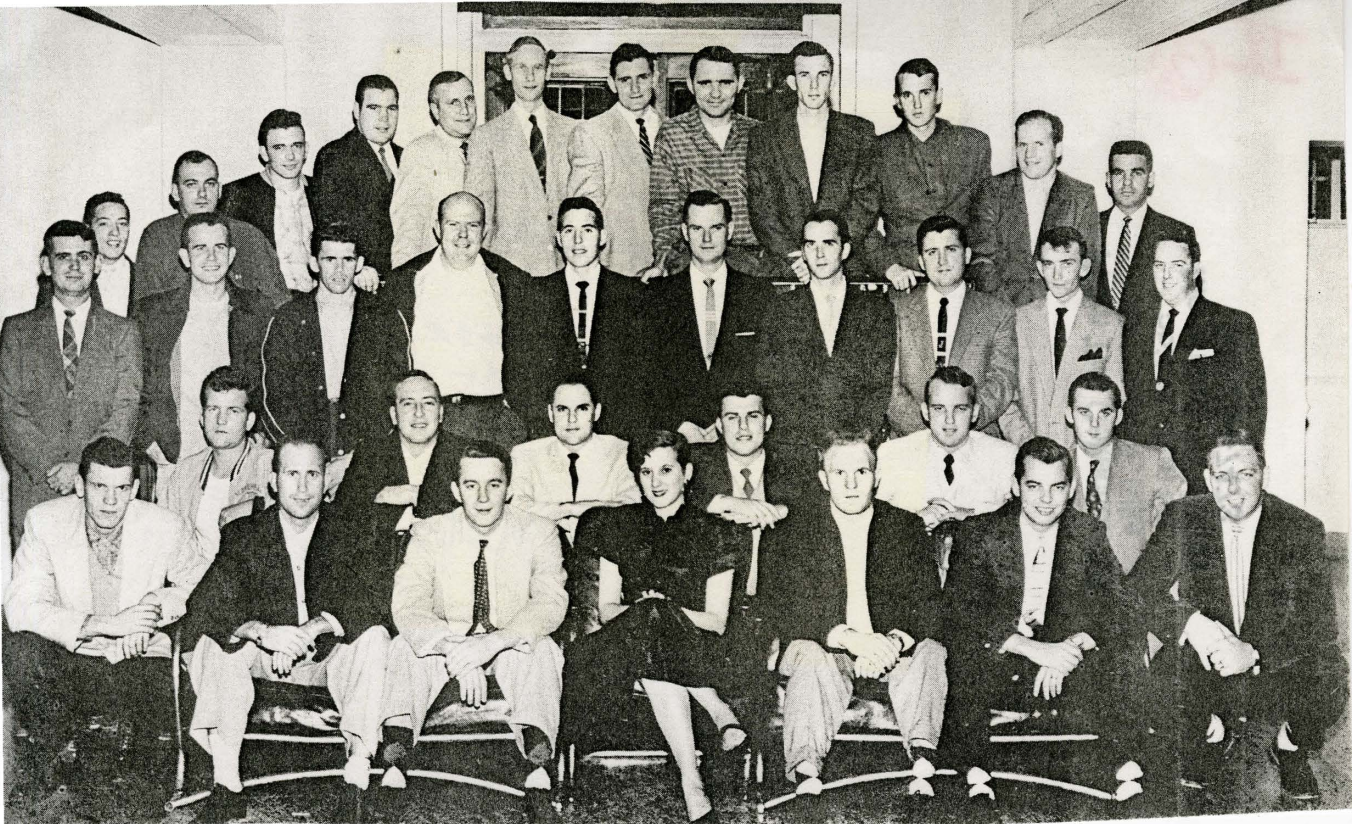

IX (3)

From The Collection Of:
Dr. Jack D. Ellis
552 W. Sun St.
Morehead, KY 40351
606-784-7473

BY 1955 THE VETERANS
CLUB WAS ONE OF THE
LARGEST AND MOST
DYNAMIC ORGANIZATIONS
ON MSTC CAMPUS.
THEY PROVIDED THE COLOR
GUARD FOR FOOTBALL
GAMES

90 3cols



From The Collection Of
Dr. Jack D. Ellis
552 W. Sun St.
Morehead, KY 40361
606-784-7478

MOREHEAD, KENTUCKY

CAMPUS

INITIATION

1947

CLUB #A2140

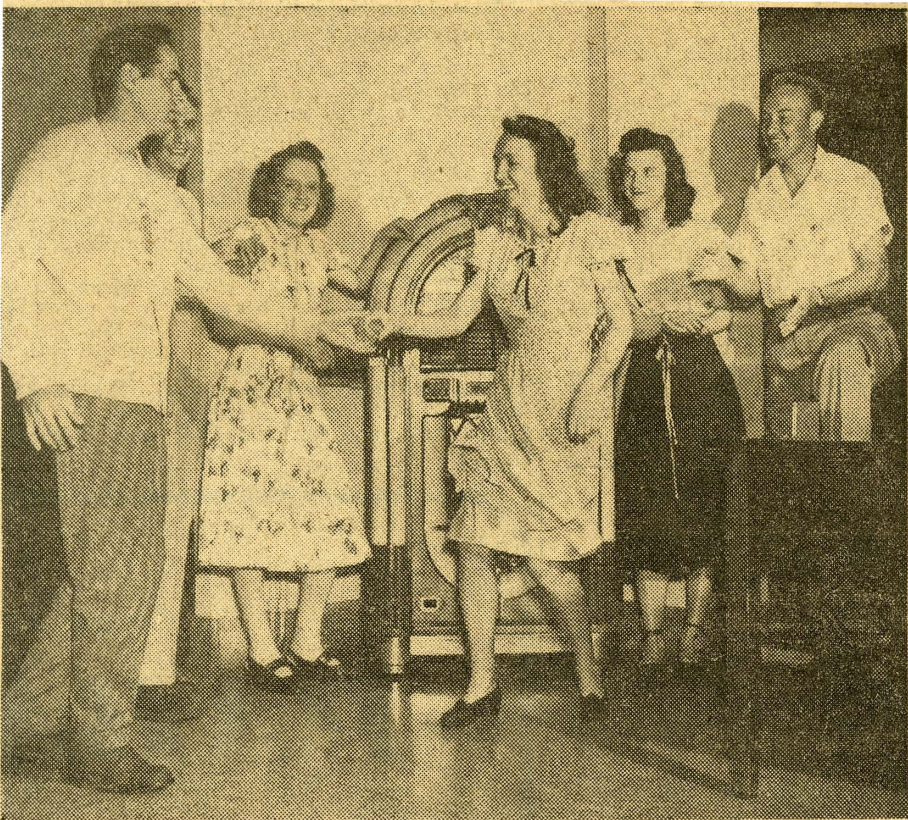

Warm weather doesn't seem to put any damper on the jitterbugs. Dancers are Walter Prop, South River, N. J.; Aerolene Ison, Isom, Ky. Standing are Bill Bentley, South Shore, Ky., left; Theda Grace May, Lexington; Ruth Howard, Ivyton, Ky., and Herman Wheeler, Skaggs, Ky.

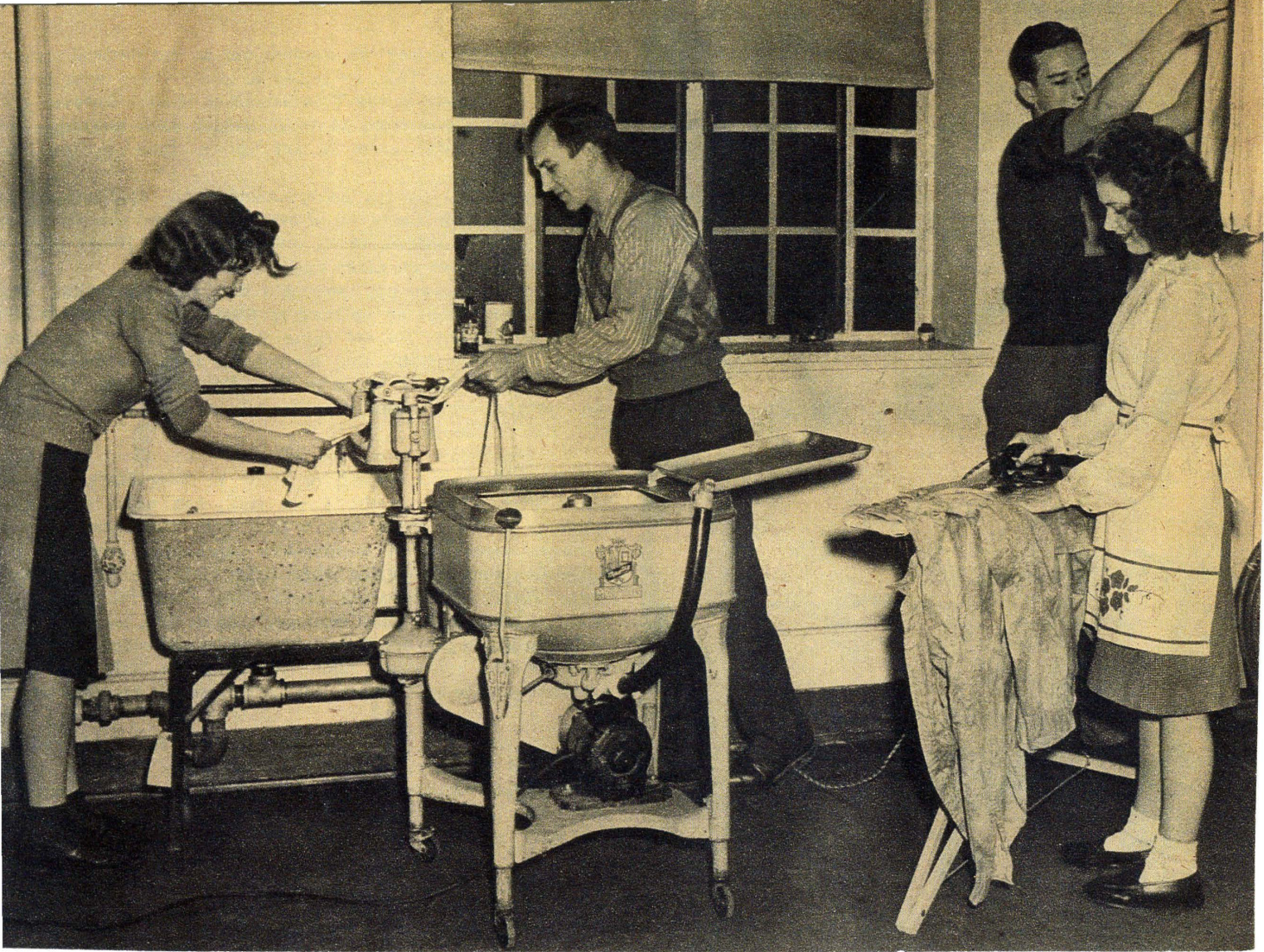

From The Collection Of:
Dr. Jack D. Ellis
552 W. Sun St.
Morehead, KY 40351
606-784-7473

1948 WWD VETS
MSC

MENS (MAYS) HALL

MARRIED MSC VETERANS AND THEIR WIVES WHO SHARED
IN 1948
THE "MODERN" COMMUNITY LAUNDRY FACILITIES
ON CAMPUS IN MAYS HALL INCLUDED (L-R)
MRS PARK PRATER, LEROY WHEELER, PARK
PRATER AND MRS WHEELER. MARRIED
RETURNING VETERANS ALSO SHARED THE
KITCHEN FACILITIES



GOING TO COLLEGE is tough these days and requires lots of research and study to attain a degree. But, Morehead students have their hours of fun and relaxation too. This is a scene from



The first warm days, geology, agriculture, and biology students light off for the mountains on study trips. On a biology field trip are, foreground, Imogene Zornes, Ashland, Ky., left; Lillian Blanton, Oil Springs, Ky., and Charles Thompson, Morehead. Sometimes art classes are outside.

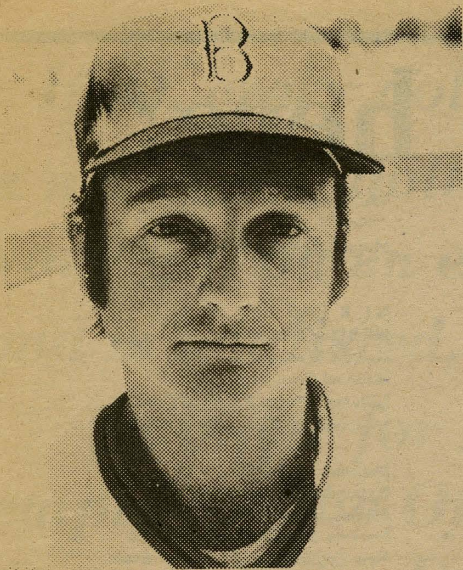

HOT EAGLE . . . Denny Doyle, a 1967 graduate of MSU, has been instrumental in the Boston Red Sox's surge to the top of the American League's Eastern Division. Doyle, who holds the mark for consecutive game hitting string this season with 22 straight, played for Dr. Rex Chaney at MSU. The second baseman is a native of Cave City. Another former MSU standout, Steve Hamilton, is pitching coach for the Detroit Tigers.

Football sked set

Morehead State University will play a 10-game football schedule this fall.

Coach Roy Terry's Eagles open the season Sept. 20 at Marshall University and close Nov. 22 at home against arch-rival Eastern Kentucky.

In addition to the seven Ohio Valley Conference games and Marshall, the Eagles also meet Youngstown State University and the University of Akron.

YSU returns to the schedule after an absence of six years and Akron is meeting MSU for the first time in football.

The home schedule features Akron and OVC foes Middle Tennessee, Austin Peay, East Tennessee and Eastern.

Austin Peay is the Homecoming opponent on Oct. 11.

The complete schedule:

Sept. 20 -- At Marshall - 7:30 p.m. EDT
Sept. 27 -- MIDDLE TENNESSEE - 7:2:00 p.m. EST

Oct. 4 -- At Murray State - 2:00 p.m. CDT

Oct. 11 -- AUSTIN PEAY (Homecoming) - 2:30 p.m. EDT,

Oct. 18 -- At Youngstown State - 1:30 p.m. EDT

Oct. 25 -- At Tennessee Tech - 1:00 CDT

Nov. 1 -- At Western Kentucky - 1:00 p.m. CST

Nov. 8 -- EAST TENNESSEE - 2:00 p.m. EST

Nov. 15 -- AKRON - 2:00 p.m. EST
Nov. 22 -- EASTERN KENTUCKY - 2:00 p.m. EST

Matmen win state crown

Morehead State University's wrestling team, coached by Dr. David Beaver, holds the championship for the Kentucky Intercollegiate Wrestling Tournament.

The Eagle grapplers took five individual championships en route to the team title. Also entered were Eastern Kentucky, Georgetown and Northern Kentucky.

Golfers finish 4th

MSU's golf team closed the season with a fourth place finish in the Ohio Valley Conference.

Junior Eddie Mudd of Louisville earned All-OVC laurels by finishing in a tie for fifth place in the individual competition. He shot a 225 for the 54-hole tourney.

The Eagles registered a team score of 1155 to finish 29 strokes behind champion Eastern Kentucky.

John Baas shot MSU's best individual round with a 72 and finished with a 54-hole total of 229. Jim Thomas and Ross Smith each shot 235. Wes Martin had a 238 and Greg Palmer 241.

Pre-Game Receptions

Pre-game receptions at the Alumni Center will resume Saturday, Sept. 27, at 6:30 p.m., one hour before the kickoff of the MSU-Middle Tennessee football game at Jayne Stadium.

All alumni and other friends of the University are welcome. Complimentary refreshments are provided by Pepsi Cola Bottling Co. of Ripley, Ohio, and Quality Vending Service of Richmond, Ky.

The receptions will be held before each home football and basketball game.

Gallaher gets doctorate

Christopher S. Gallaher, assistant professor of music at MSU, has earned a doctoral degree in music.

The degree was awarded by Indiana University. He also holds a master's from IU and a bachelor's from Morehead State.

Before joining the MSU faculty in 1972, Dr. Gallaher served as an assistant professor of music at Frostburg State College in Maryland.

The 34-year-old professor is a 1958 graduate of Ashland High School and has performed professionally with several artists and is touring this summer with Henry Mancini, Dionne Warwick and Johnny Mathis.

Dr. Gallaher is married to the former Linda Swearingen of West Union, Ohio. They have two children. Mrs. Gallaher also is an MSU graduate.

6 in Foster Story

Six persons connected with Morehead State University are involved in the annual summer production of "The Stephen Foster Story" June 14 through Aug. 31 at Bardstown.

Larry Keenan, assistant professor of music, is organist and associate musical director for the play. His wife, Jo-Anne, is assistant organist.

Appearing in the musical are Mike Bolden, Mayslick senior; Kenton Cooper, Ashland graduate student; Gary Halcombe, Bardstown graduate; and Bob Myers, Dover graduate.



IN THE FIELD . . . Orris Watson, associate professor of mining technology at Morehead State University, explains the construction and purpose of a silt dam to students at a strip mine in Carter County. MSU has two associate degree programs in the mining industry, mining technology, and reclamation technology. Both involve extensive field studies.

Music prof dies in crash

Miss Mary L. Albers, 30, assistant professor of music at MSU, was among four persons killed in late June in an automobile accident near Edmonton, Alberta, Canada.

A memorial scholarship in her name was established by the MSU Department of Music. Contributions should be directed to Dr. E.G. Fulbright.

A native of Milwaukee, Miss Albers held bachelor's and master's degrees from Indiana University. Her teaching areas were oboe and music theory. She joined the MSU faculty in 1969.

Survivors include her parents, Mr. and Mrs. H. E. Albers of Wauwatosa, Wisc.

7 honored

Seven MSU faculty members have been selected as "Outstanding Educators of America" for 1975.

Chosen on the basis of civic and professional achievements were Mr. Mignon Doran, director of the Personal Development Institute; Dr. George Montgomery, head of the Department of Business Education; Dr. Thomas C. Morrison, head of the Department of Economics; Dr. David J. Saxon, associate professor of biological sciences; W. David Brown, assistant professor of journalism; George I. Coulter, assistant professor of speech and Donald F. Holloway, associate professor of radio-television.

Dr. Saxon and Holloway are MSU graduates.

Their biographies appear in the national awards volume, "Outstanding Educators of America," which was published this year by Fuller and Deen, Inc.



TO LAW SCHOOL. . . Eight Morehead State University Spring graduates have been admitted to Kentucky law schools. Seated are Pamela Todd of Madisonville and Janet Marcum of Burlington, Ky. Both are going to the University of Kentucky. Standing, from left, are Dr. Jack Bizzell, dean of MSU's Department of Political Science; Dr. R.H. Playforth, dean of the School of Social Sciences; Dexter A. Raburn of Lawton; Billy V. Pennington of Sandy Hook; James G. Fogle of Morehead; George K. McAlpin of Owingsville; Robert F. Brown of Erlanger; and Dr. William Huang, professor of political science and MSU's pre-law advisor. All five male students were accepted at Northern Kentucky State College. Phillip Lewis of Chappell, Leslie County, was absent when the photograph was taken. He is going to UK.

Lend a Hand

The information used for Alumni Notes comes primarily from personal information sheets returned to the alumni office. Help us keep you in touch with other Morehead State University graduates. Send us your personal information sheet and encourage other alumni you know to send theirs, and if you know of an alumnus who has done something of interest to others, please let us know.



FESTIVAL QUEEN . . . Gov. Julian Carroll crowns Sharon Goldsberry of Morehead State University as the 1975 Mountain Laurel Festival Queen. The 19-year-old coed from Chillicothe, Ohio, is an Army ROTC cadet at MSU. She earlier was named Homecoming Queen and Military Ball Queen. Miss Goldsberry, a recreation major, is the first MSU coed to win the Mountain Laurel crown at the annual Pineville festival. She is the daughter of Mr. and Mrs. James Goldsberry of Chillicothe.

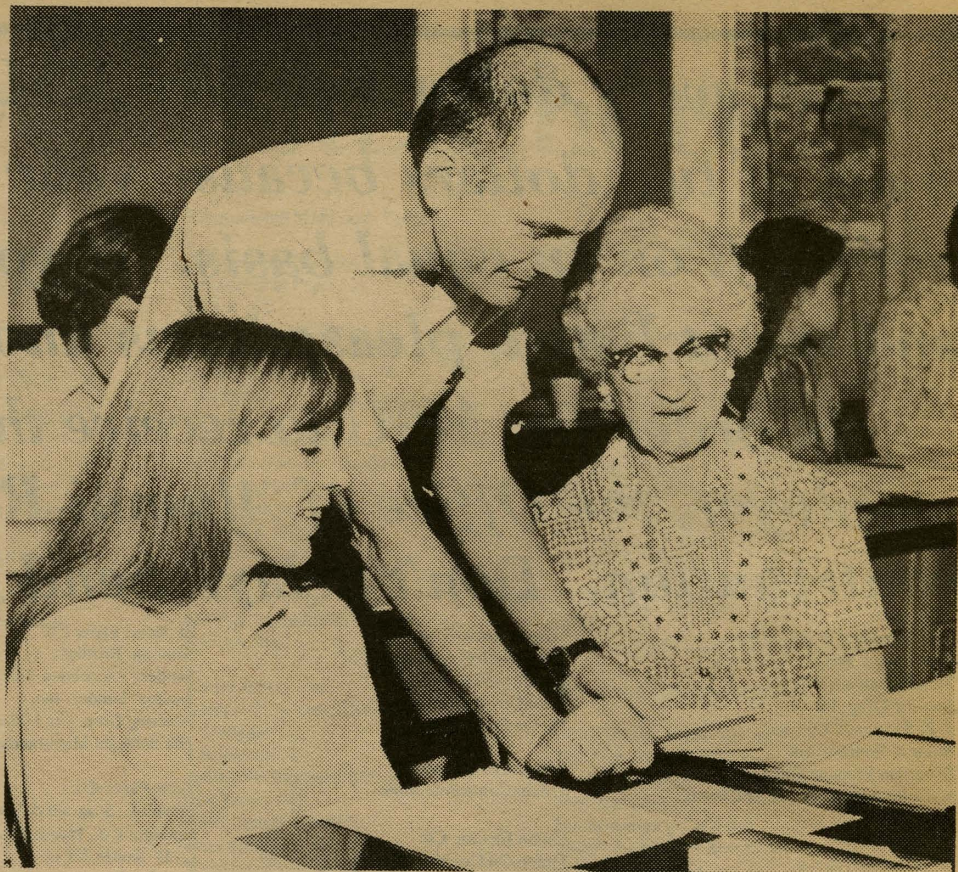

CAMPUS COMEBACK . . . Miss Ella O. Wilkes, right, receives instruction from Charles Jenkins during an astrology course at Morehead State University. The 84-year-old Miss Wilkes retired from teaching at MSU in 1962 after 30 years in the classroom. She is continuing her education by taking periodic classes at MSU under the Caudill Fellowship Program which provides free tuition to persons 65 and older.



SLEEPY TIME PAL . . . Seven-month-old Todd Grace snoozes while his dad, Roger Grace, Morehead senior at MSU, sets type for a sign in the MSU Print Shop.

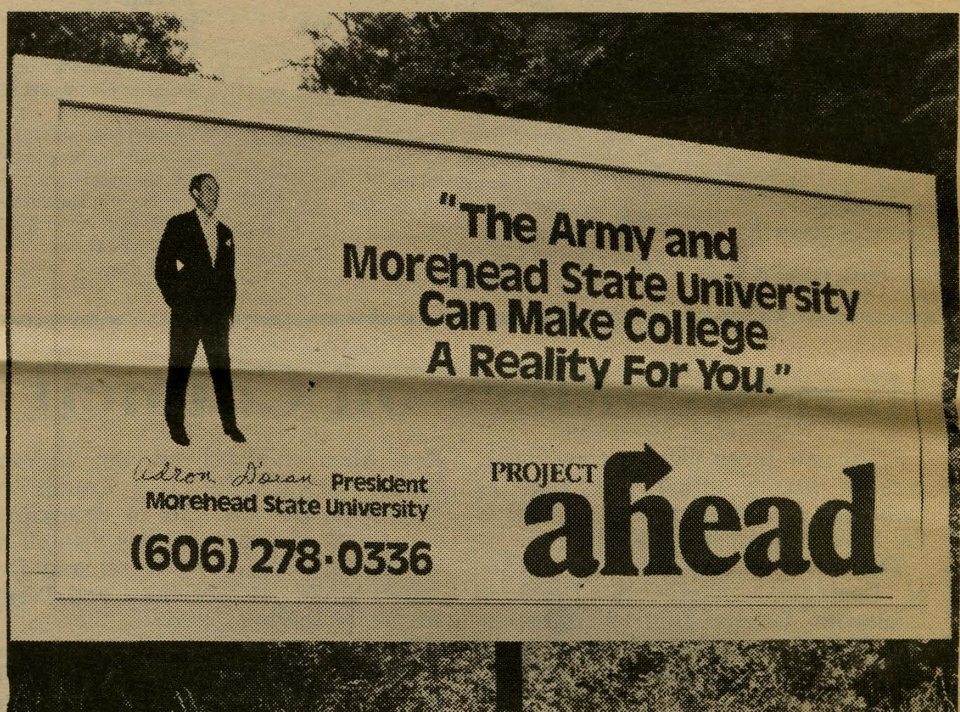

SALES PITCH . . . Morehead State University and the Department of the Army are partners in "Project Ahead," an enlistment plan which allows soldiers to work toward a college degree while on active duty. Billboards promoting the plan have been erected throughout the region served by MSU. All costs are borne by the Army.

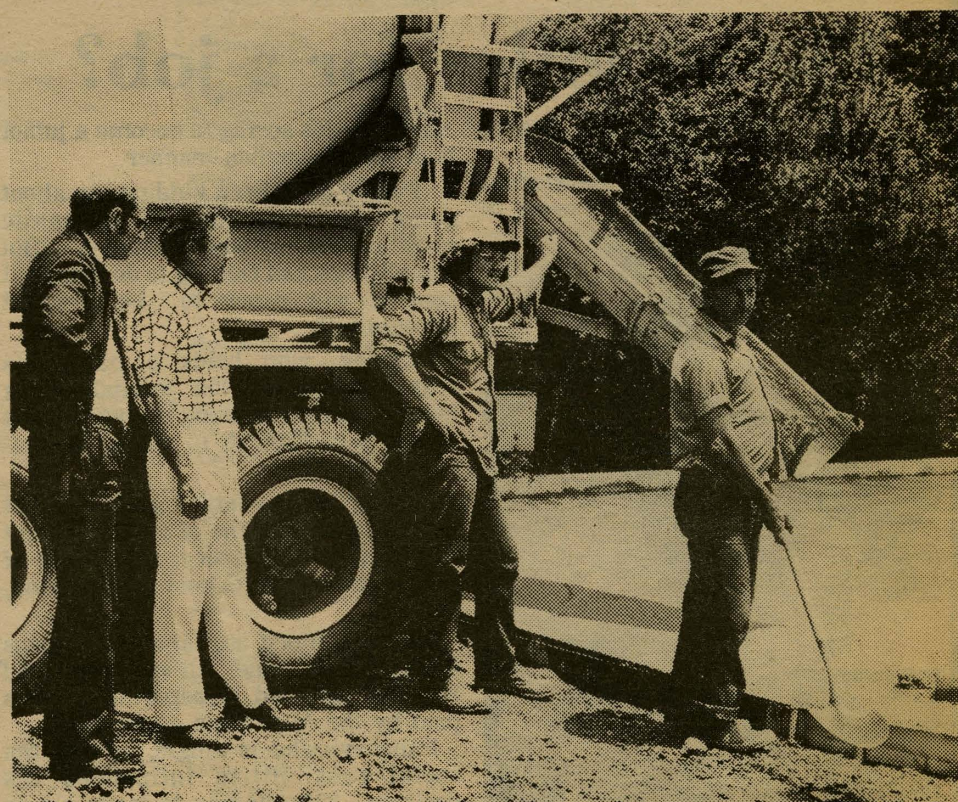

SOLID GIFT . . . Alumni Director Don Young, left, and Chase Johnson, manager of Lexington Concrete Products, Inc., of Morehead, watch workmen pour concrete for the driveway and parking lot of the MSU Alumni Center. Johnson and the Lexington-based company donated nearly \$3,000 in materials to the project.

*Sweetheart
Calendar*

●
A Promotion Of,
And Compiled By

**THE
CAMPUS
CLUB**

●
*Morehead
State
College*

●
MOREHEAD
KENTUCKY



*Carole Porter
1967*

MOREHEAD

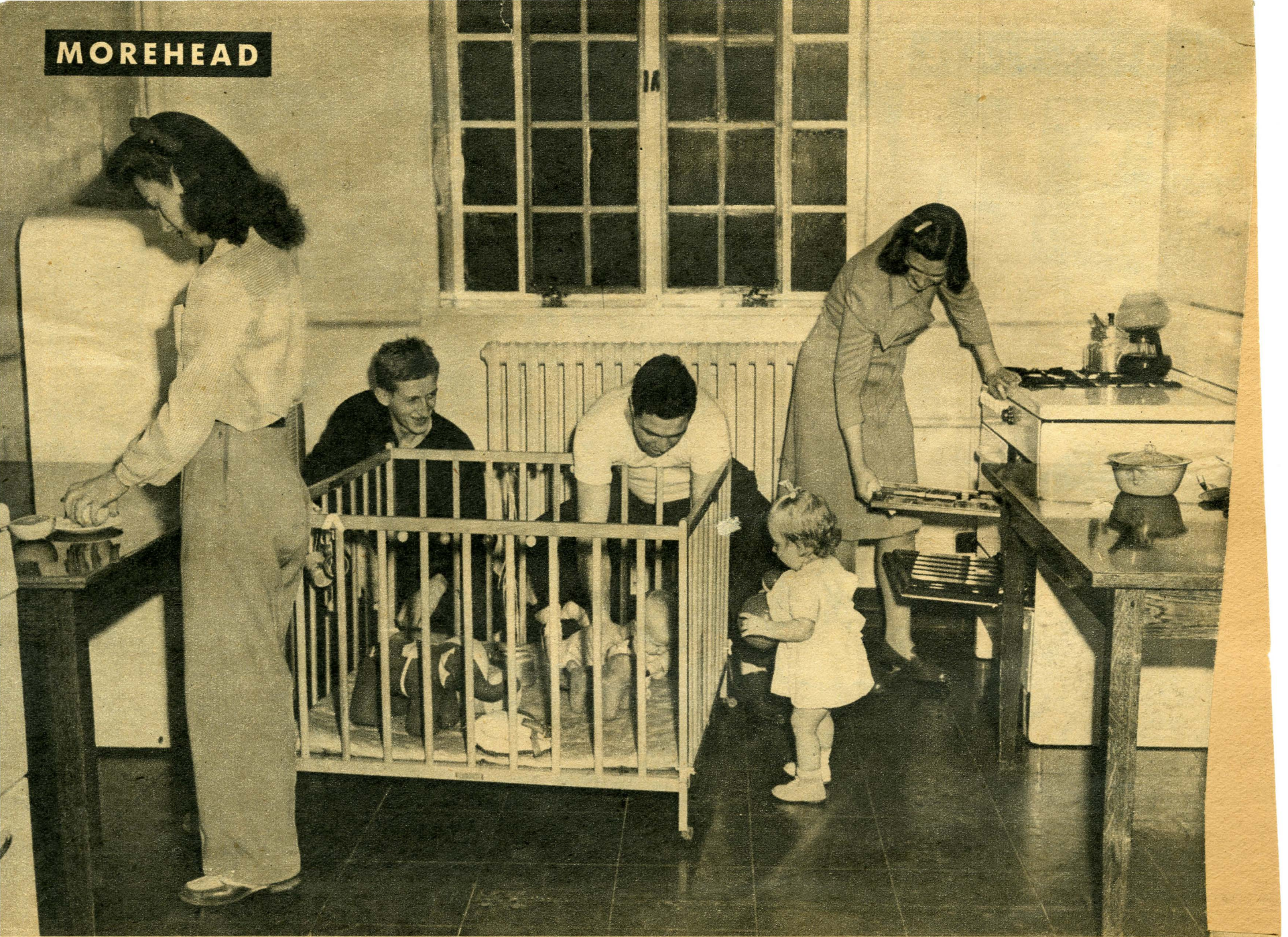

THIS COMMUNITY KITCHEN in Morehead State Teachers College dormitory is used by veterans and their wives. From left, Mrs. Carroll Hawhee, her husband,

a basketball player; Tony Salvate, a football man; Mrs. Salvate, the Salvate's baby; and little Miss Starr Hawhee, who celebrated her first birthday recently.

THE WWII VETS
ARRIVE III COLLEGE OF
MORNING

From The Collection of
Dr. Jack D. Ellis
552 W. Sun St.
Morehead, KY 40351
606-784-7473

1948

1948 MSC
MEMO (MAY) HALE

*Sweetheart
Calendar*

●
A Promotion Of,
And Compiled By

**THE
AMPUS
CLUB**

●
**Morehead
State
College**

●
**MOREHEAD
KENTUCKY**



*Jean Calboun
(1967)*

*Sweetheart
Calendar*

●
A Promotion Of,
And Compiled By

**THE
CAMPUS
CLUB**

●
*Morehead
State
College*

●
1967

MOREHEAD
KENTUCKY



Pat Harrison

*Sweetheart
Calendar*

●
A Promotion Of,
And Compiled By

**THE
CAMPUS
CLUB**

●
**Morehead
State
College**

From The Collection Of
Dr. Jack D. Ellis
552 W. Sun St.
Morehead, KY 40351
606-784-7473

●
1967

MOREHEAD
KENTUCKY



Georgette Margarcé

Encore

From Tennyson's "The Princess" in 1904 to Weber's "Joseph and The Amazing Technicolor Dreamcoat" in 1995



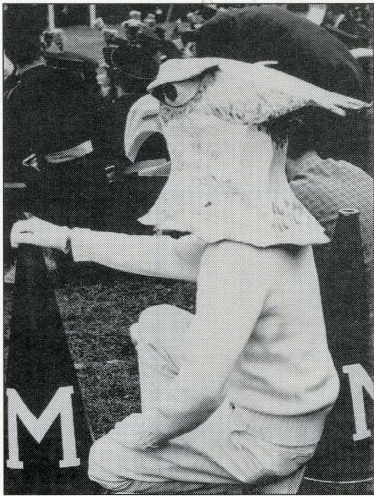
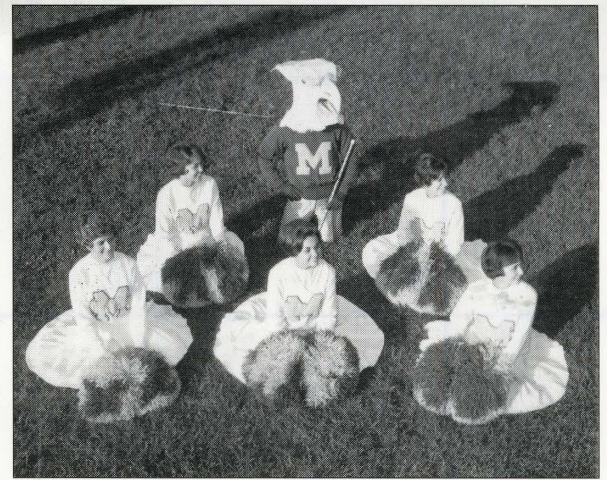

Beaker
The many faces of the Eagle mascot

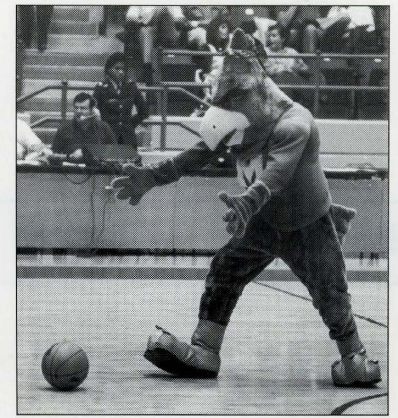

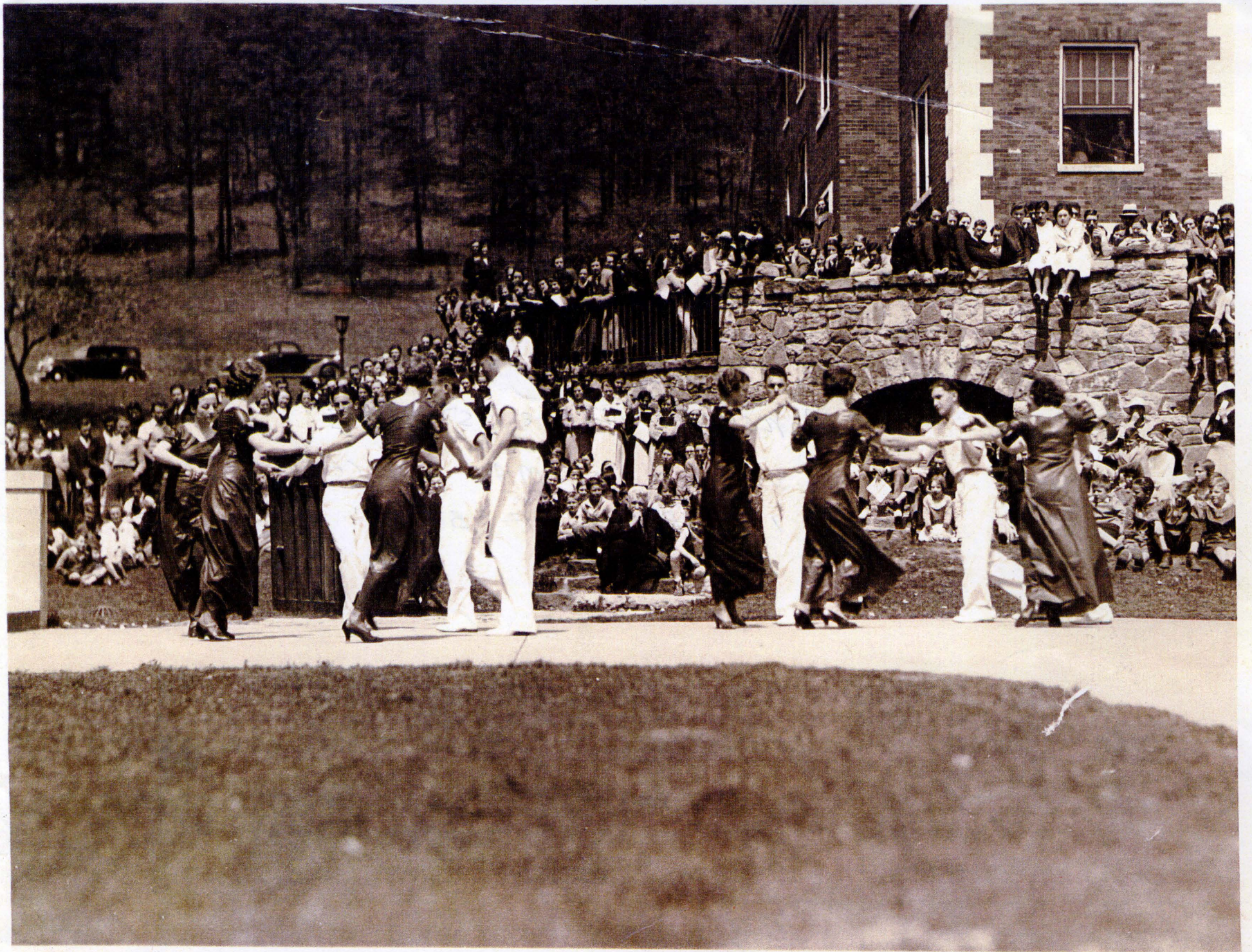

MOREHEAD COLLEGE STUDENTS
DANCE IN MAY DAY CELEBRATION
IN FRONT OF BUTTON AUD. 1936

From The Collection Of:
Dr. Jack D. Ellis
552 W. Sun St.
Morehead, KY 40351
606-784-7473



For the first non-traditional students

A horse-drawn float commemorates Cora Wilson Stewart's Moonlight School.

GIRLS LEAD IN CLASS STANDING

Misses Williams And Wilson Have High Averages

MOREHEAD, Ky., April 12.—According to mid-semester grades given from the Dean's office of the Morehead State Teachers College, Miss Mabel Williams, and Lucille Wilson are the highest ranking students with standings of 2.7. Both are from Lawrence county. Following closely for honors were: Emory Brickey, Daniel Detwiler, and Vahan Magarian, with standings of 2.6.

Following is a list of all students with a scholastic average of over 2.4 quality points to date: Mabel Williams, 2.7, and Lucille Wilson 2.7; Emory Brickey, 2.6. Daniel Detwiler 2.6, and Vahan Magarian 2.6; Paul Sparks 2.5 and Joseph McKinney 2.5; Alouise Cress 2.4, L. Oren Hinkle 2.4, W. Robert Jones 2.4, Hobert Lester 2.4, Lauren Mathis 2.4, and Ward Patton 2.4; Nelle Cassity 2.3, Marguerite Davis 2.3, Woodridge Spears 2.3, and Mrs. Hazel Webb 2.3; Willie Ho Stamper 2.2, Irene Barber 2.2, Mrs. Fenton Centers 2.2, Virginia Denham 2.2, Jewell Fannin 2.2, Mr. Cruso Huff 2.2, Mrs. Linnie Martin 2.2, Cloyd McFowell 2.2, and George McGlothen 2.2; Helen Craycraft 2.1, Ted Crosthwaite 2.1, Ellis Hale 2.1, and Ezra Short 2.1.

Professor Hols will preside over the Departments of Rural and Elementary Schools, which opens its program Thursday afternoon at 2:00 o'clock in the Crystal Ballroom of the Brown Hotel. Dean William H. Vaughan will speak on this program at 2:20 o'clock on the subject "Some Illustrations of the Practical Organization of Subject Matter into Activities Units Suitable for Rural Schools."

The second session of this department will convene Friday at 2:00 P. M. at the same place. During this session Mr. Arville Wheeler, County Superintendent of Johnson county, formerly instructor in education at Morehead, will give a brief talk on

DEBATE TEAM TO ENTER CONTEST

Meets Southern College Monday Evening

MOREHEAD, Ky., April 23.—The Morehead College Debating team will go into action for the first time since the spring holidays when they meet Birmingham College of Birmingham, Alabama in the college auditorium Monday evening.

The local team will clash with Transylvania here Wednesday and will remain idle from then until May 9th, when they debate the University of Louisville at Louisville. Negotiations are being made for a debate with Murray State Teachers College there following the Louisville clash. If a debate is scheduled with Murray, the Morehead team will probably make a stopover at Western State Teachers College for an exhibition before the Congressional Club, of which Mr. A. Y. Lloyd, coach of the local speakers, was formerly a member.

So far in the year the Morehead debaters have lost to Morris-Harvey, defeated Berea and Lee College, and met Asbury College of Wimore, Ky. in a non-decision affair.

The local teams are made up of the following students: George Bailey, Everett Cocanaugher, Kathryn Friend, Beatrice Goodwin, Vaughan Magarian and Floyd Moody.

New Teachers For Spring Term

R. C. N. 6 April 1933

The regular faculty of the Morehead Teachers College, has been augmented by four additional teachers to care for the heavy mid-term enrollment. Of that number two, Miss Anna Bertram and Mr. Ralph Hudson, have been connected with the institution as instructors. The new faculty members are Miss Winnifred Naley and Mr. Harold Walter.

Mr. Ralph Hudson, who has been working on his Ph. D. degree at Ohio State University since September, acted as head of the Department of Art during the absence of Mrs. Naomi Claypool last year. Mr. Hudson will again teach art.

Miss Anna L. Bertram, County Superintendent of Lewis county, who assisted in the Department of English two years ago, will teach education.

Miss Winnifred Naley, Rochelle, Illinois, has been added to the geography staff. Miss Naley comes to Morehead with the record of eight years of successful geography teaching behind her. Miss Naley has an A. M. degree from the University of Chicago.

Mr. Harold Walter, who received his A. M. degree from Ohio State University, will have charge of the mid-term classes in English.

Since the beginning of the second semester two part time instructors have been employed by the college. Miss Eva Kemp, of Dixon, Kentucky, is teaching music in the elementary grades of the Breckinridge Training School and attending college. Miss Kemp has been a student at Ward-Belmont and the University of Chicago.

Miss Ruth Power, of Owingsville, Kentucky, a graduate of the Morehead Teachers College, is working as an assistant in the Department of Education.

LYCEUM SPEAKER TO GIVE TALK IN CHAPEL

R. C. N. 6 April 1933

The student body of the Morehead Teachers College will hear one of the pioneers of the American lecture platform at the usual con-ocation hour, Monday, April 19, in the person of W. H. Stout.

Mr. Stout, who hails from Indianapolis, Indiana, has been connected with lyceum work for years. He enjoys the distinction of being one lecturer whose services have been in almost constant demand for the last 20 years.

Those of the student body and faculty who heard Mr. Stout when he lectured here some time ago are of the opinion that he is one of the most powerful speakers ever to appear here.

Mr. Stout will also give a lecture Monday evening at 7:30 o'clock in the college auditorium as a regular member of the current lyceum season.

YOUNG LADIES ALL STYLES EVEN

BLOUSE \$1.95 Sweater 49c HOSE