BE PATRIOTIC! Save the waste and win the war!

THE PAINTSVILLE HERALD.

If you have anything to sell advertise it in The Herald and get results. Our Job Printing Department is one of the best in the State. Our Job Printing, please people. Try it.

Let The Herald Do Your Next Job.

Trying to do business without advertising is like winking at a girl in the dark—you know what you are doing but nobody else does.
Ads. in The Herald stick out like a sore thumb.

"KEEPING EVERLASTINGLY AT IT BRINGS SUCCESS."

SIXTEENTH YEAR. PAINTSVILLE, KENTUCKY, NOVEMBER 15, 1917. ONE DOLLAR PER YEAR.

NEXT CALL IN FEBRUARY

"SELECTIVE PRINCIPLE WILL BE CARRIED OUT IN ITS LOGICAL CONCLUSION."

Says President in Statement Explaining Measure—New Plan Can Be Put in Operation in Sixty Days.

Washington, Nov. 10.—President Wilson formally put the new machinery for the carrying out of the selective draft bill into operation tonight with the publication of the foreword he has written to the regulations under which the second call will be made. The regulations themselves and the questionaires which more than 9,000,000 registrants themselves will be required to fill out are being forwarded to local boards, but have not yet been made public.

War Department officials estimate that the whole process can be completed within sixty days. This means that no second call will be made upon draft forces before the middle of next February as the period of classification will not begin until December 15.

The President describes the new plan of dividing all registered men not already mobilized, into five classes, subject to military service by classes, as being intended to produce "a more perfect organization of our man-power."

"The selective principle must be carried to its logical conclusion," the President said, and he added that there must be made a complete inventory of the qualifications of each registrant in order to determine "the place in the military, industrial or agricultural ranks of the nation in which his experience and training can best be made to serve the common good."

Will Go Deep Into Qualifications.

The inquiry projected in the questionnaire will go deep into the qualifications of each of nearly 10,000,000 men. The success of the plan and its completion within the estimated time rests absolutely upon whole hearted support being given by the people, especially by the doctors and lawyers of each community and the President calls upon them for that unstinted aid.

The President's foreword follows:

"The task of selecting and mobilizing the first contingent of the National Army is nearing completion. The expedition and accuracy of its accomplishment were a most gratifying demonstration of the efficiency of our democratic institutions. The swiftness with which the machinery for its execution had to be assembled, however, left room for adjustment and improvement. New regulations putting these improvements into effect are, therefore, being published today. There is no change in the essential obligation of men subject to selection. The first draft must stand unaffected by the provisions of the new regulations. They can be given no retroactive affect.

"The time has come for a more perfect organization of our manpower. The selective principle must be carried to its logical conclusion. We must make a complete inventory of the qualifications of all registrants in order to determine, as to each man not already selected for duty with the colors, the place in the military, industrial or agricultural ranks of the nations in which his experience and training can best be made to serve the common good. This project involves an inquiry by the selection boards into the domestic, industrial and educational qualifications of nearly ten million men."

LITTLE GIRL BURNED.

Little Ethel Sears, the 12-year-old daughter of Mr. and Mrs. M. Sears of this city was painfully burned Monday morning at 7 o'clock. She was standing before the gas stove when her bath robe caught and she was burned about the body very painfully. She is resting well now and it is thought that the burns will not prove fatal. She is a favorite of all who know her and her many friends are anxious that she recover.

WILL ATTEND WARD-BELMONT.

Miss Margaret Mayo, daughter of Mrs. S. P. Fetter, and Miss Mary Marshall Ashe, of New York, will enter Ward-Belmont College at Nashville after the holidays. Miss Ashe is a niece of Dr. Fetter. This is one of the most beautiful and thorough schools in the south and these young ladies are looking forward with pleasure to the work they are going to do there.—Ashland Independent.

MISS ANNA MARY KELLEY RETURNS TO ASHLAND.

Miss Anna Mary Kelley left for her home in Ashland Monday after several years stay here as private secretary of Mrs. S. P. Fetter. Mrs. Fetter has moved her office there and Miss Kelley will still remain private secretary. Miss Kelley is a charming young lady and made friends of all while in our city, who regret to see her leave.

Attend the big revival at the Mayo Memorial Church.

DRILLING YET FLOURISHES IN JOHNSON COUNTY

MANY WELLS GOING DOWN DESPITE FACT THAT NOTHING ENCOURAGING HAS BEEN FOUND.

Although nothing of an encouraging nature has been found in Johnson county, east of Morgan and Magoffin for sometime a vigorous drilling campaign is yet under way and many new operators are entering the field, while others hold back until a possible strike, which they can direct their campaign, is made.

Lowe & Company have penetrated the sand and gotten a nice flow of gas on the Will Hen Conley farm, the same company are preparing to drill a test well on Tick Lick Creek. White & Kirkpatrick of West Va., are drilling on the Sherman Rice farm on Jennies Creek, near Riceville. They expect to go 2500 feet, unless gas or oil in paying quantities is encountered beforehand. The same company has made a location on the Meadows farm, seven miles from Salyersville in Magoffin county. Welsh & Company of Ashland, have spudded in at a location one mile south-east of the well being drilled by Lowe & Comuany on Pigeon Creek. The Eastern Kentucky Oil Company have made a location on Pigeon Creek and on the Fairchild farm on Big Paint Creek.

THE HERALD'S HONOR ROLL

LIST OF SUBSCRIBERS WHO HAVE PAID THEIR SUBSCRIPTION SINCE OUR LAST ISSUE.

The Steady Subscriber Who Helps Make The Herald a Success.—The Salt of the Earth.—Read About Them.

Dr. E. V. Conley, formerly of this city, but now located at McComas, W. Va., where he is acting as head physician for a coal company, sends us a letter and remittance for The Herald this week.

Laben T. Kirk, representing Bayless Fruit Company of Lexington, Ky., is a new subscriber to The Herald. He travels in the Big Sandy Valley and enjoys a good patronage from the merchants.

Green Rice of Wheelersburg, Ky., was here this week and ordered The Herald sent to his address for one year. Mr. Rice likes to read The Herald. He is a farmer and a leading citizen.

Mrs. Martha Trimble, a teacher in the Paintsville Public Schools, has renewed her subscription to The Herald. She is one of the leading teachers of the county and a member of the County Board of Examiners for teachers' certificates, and is giving entire satisfaction in the city schools.

E. H. McKenzie of Fugett, Ky., was here last Monday and called at The Herald office where he left us a dollar for The Herald another year. "I can't do without The Herald," said Mr. McKenzie. He is one of our best citizens and has been a reader of The Herald for years.

Robt. McParland, formerly of this county, but now located on Beaver Creek at Hughesville, was here last week and left a dollar for The Herald a year.

Sumpter Tackett of Weekbury, sends us a dollar this week for The Herald another year. Sumpter attended school in Paintsville a few years ago and was a reader of The Herald. He liked the paper so well that he has been a reader ever since.

W. J. Milburn of Oklahoma City, Okla., is a new name on our list, a check for one dollar having been received this week. He is interested in the oil business and wants to get the news of the development from this section.

Archie M. Ward of Jenkins, was here last week the guest of his parents, Mr. and Mrs. Zollie Ward and while here left a dollar for The Herald to be sent to him for one year. He has a good position with the B. & O. Railway at Jenkins.

Attorney Walter Prater of Salyersville, is here this week on legal business and left two dollars at The Herald office for subscription. Mr. Prater is county attorney of Magoffin county and one of the leading citizens of that county. He has been a regular reader of The Herald for years and likes the paper very much.

B. H. Wallin, formerly of this county, but now located at Vancouver, Washington, as a member of the U. S. Army, sends us a dollar this week for The Herald a year. He wants the news of this section and the Herald will give it to him.

P. M. Sagraves of Flat Gap, Ky., sends us a dollar for The Herald one year. Mr. Sagraves is a prominent citizen of Flat Gap and likes The Herald.

Our good friend Dolpha Skaggs of Catlettsburg, sends us a dollar this week for The Herald another year. Mr. Skaggs formerly lived at Red Bush, but moved to Catlettsburg a number of years ago. He was elected on the Republican ticket last week as City Clerk of the City of Catlettsburg by a large majority. He is a promising young man in every sense of the word.

Dr. W. T. Atkinson called last week and left two dollars and fifty cents for subscription to The Herald. He has been a reader of The Herald since its first issue sixteen years ago. He is one of our leading physicians, a Christian gentleman and one of our leading citizens.

Martin Wells, a Johnson county boy now located at Ft. Thomas, Ky., as a member of the U. S. Army sends us a dollar this week for The Herald. He has a letter in this issue of The Herald.

Rice R. Cunningham, formerly of Riceville, but located at Portsmouth, Ohio, where he has a good position in the electrical department of one of the steel mills was here this week looking after business and left a dollar at The Herald office for the paper another year. He is one of our old regular subscribers and likes The Herald.

G. H. McKenzie of London, Ohio, sends us a dollar this week for The Herald another year. Mr. McKenzie who is an excellent citizen, moved to Ohio from this county a few years ago. He has been a reader of The Herald for a number of years and likes the paper very much.

C. B. Varney, our new county agent, called this week and left a dollar for The Herald a year. Mr. Varney believes in doing the right thing first. He is a progressive agent and will do much for the farming interests of our county during the next year. He knows his business and knows it well.

INTEREST IS GROWING IN THE BIG REVIVAL

EVANGELIST J. O. HANES.

THE BIG REVIVAL IS ON.

Last Sunday morning in the Memorial Church the Rev. J. O. Hanes of Birmingham, Alabama, preached the opening sermon in a continued evangelistic service. The large congregation responded to the earnestness and power of the gospel message. "Have faith in God," is the text around which Evangelist Hanes built a strong and stirring sermon and when he had closed the congregation went slowly and reverently away. They went as of one accord "How dreadful is this place for God is here and we knew it not."

Brother Hanes preaches an earnest and powerful gospel message at each of the services. He believes that the power of God will win this people. At the close of the first service one came forward for membership in the church and already the converting and saving power of God has been manifested in the reviving of the church and salvation of souls.

Brother M. L. Lifsey of Barnesville, Georgia, is chorus and personal work director for the meeting. He has won the hearts of all our people and especially the children, the young people and all lovers of good music and chorus work. The chorus work grows daily in interest and efficiency. There are now more than forty voices in the choir and the congregational singing is of the true hearted, soul-stirring kind. Brother Lifsey believes in the ministry of music and knows how to get everybody to take part in the song service. He is also a great leader for children and has conducted services especially for them, at one of which there were one hundred and forty-three present and every one of them took part in the service. The song services have strong instrumental support, viz:-piano, Miss Ora May Preston; Cornet, Lack Talbert; French Horn, Garland Rice; First Violin, Miss Gertrude Patrick; Second Violin, Raymond Kirk.

No one can attend these soul-stirring song services without being blessed and they are for everybody. Don't miss any of them.

Three cottage prayer meetings are held in the different sections of the town each afternoon at 2:30, and these, a success from the initial service, have grown daily in interest and attendance. The down town prayer meetings for the men were opened Wednesday afternoon in John H. Preston's store and were well attended from the beginning. The service for men will be held Thursday afternoon in The Paintsville Herald office.

We believe this is to be a great meeting and we urge the people not to allow this opportunity for blessing and salvation to go unimproved. Everybody welcome and everybody wanted.

The different churches of the town are urged to attend the services, to join right in and make it your fight against sin and under the guidance and power of God to make this a great meeting.

REVIVAL SERVICES.

"Home Service Friday evening 6:30.

Young People's and Children's service Saturday morning at 10 o'clock.

Evangelistic service in the Sunday school Sunday morning.

Preaching by Brother Hanes Sunday morning at 10:30.

Preaching for the men by Brother Hanes Sunday afternoon in the Mayo Memorial Church at 2:30.

Women's prayer meeting in the M. E. Church Sunday afternoon at 2:30.

Union services in the Mayo Memorial Church Sunday afternoon at 6:30.

The Home Service Friday night will be a great service. Songs on the home will be sung and Brother Hanes will preach on the home. Families are requested to attend in a body and as far as possible to sit together. A flower will be given each family that has all the members in the city and physically able to attend the service present.

Preaching each day at 10:00 A. M. and 6:30 P. M.

Come.

M. L. LEFSEY,
Singer with Evangelist J. O. Hanes.

WILL VISIT FT. HARRISON.

Judge and Mrs. J. F. Hager have taken a suite of rooms in the Ventura. Mrs. Hager will leave Saturday for Cincinnati, where she will be joined by her daughter, Mrs W. H. Harrison, and they will go to Indianapolis where they will visit Mrs. Hager's son, Jack, who is at Ft. Benjamin Harrison. They will attend a dance given by the officers at Ft. Benjamin Harrison.—Ashland Independent.

A COOK WANTED.

A cook is wanted at The Webb Hotel, Paintsville, Ky. Good wages and light work. Apply at once.

MURDER CASE BEING TRIED

FRED BAILEY IS BEING TRIED THIS WEEK FOR THE KILLING OF PRENTICE STANLEY LAST MARCH.

Johnson County has only one murder case and it is being tried this week in the Circuit Court. The case is that of Fred Bailey who is charged with the killing of Prentice Stanley near Oil Springs last March. Stanley was a nephew of Jno. H. and C. M. Cooper and Mrs. D. J. Wheeler of this city.

Judge Bailey being a relative of Fred Bailey could not sit in the case and Blaine Clark, a prominent young lawyer of Inez, was chosen as Special Judge to try the case. The following compose the jury: Walker Collins, Wall Collins, Will Lackey, Will Castle, George McCloud, Sr., Jesse Pelphrey, Rev. John Estep, Jimmie Daniel, Foster Grim, Stephen Howard, Roy Estep and John Gilmore.

The evidence was completed just before The Herald went to press

Judge Kirk and Walter Prater represent the defense and H. S. Howes, D. J. Wheeler with W. E. Litteral, Commonwealth's Attorney and Sam Stapleton, County Attorney, representing the Commonwealth.

ECONOMY WEEK NOVEMBER 19TH TO 24TH, 1917

CONDUCTED BY THE MERCHANTS OF ASHLAND, KY., UNDER THE DIRECTION OF THE CHAMBER OF COMMERCE.

"A creative economy is the fuel of magnificence."

With all the opportunities that are offered to us by the eventful year 1917, the one of most local importance is the "Economy Week" to be carried on by the Ashland, Ky., merchants.

During that period—November 19th to November 24th—the stores will compete for prizes to be given for the best dressed show windows, the rivalry is to be so great that it will pay anyone to travel miles just to peep into them, but that's not all; buyers will be given the opportunity of procuring some rare bargains, in foods, in clothes, in hardware, in drugs etc., the luxuries, the necessities.

Then comes the voting contest. You vote for your favorite society, and the winner will get $50 in gold, and the person dressing the best window $10.

The ballot boxes will be found at the stores given below, and at these stores will be found the bargains, and they will be indicated by "Economy Week" window cards.

Watson Hardware Company.
Betterton-Rupert Coffee Company.
Wm. Cooksey.
Field Furniture Company.
E. L. Helfrich.
Fred W Powers,
G. C. Murphy Company.
Ogden Hardware Company.
Simpson-Hatcher Shoe Company.
W. E. Faulkner Dry Goods Company.
Jack Waugh.
J. M. Ward.
Shipman-Williams Clothing Co.
Ben Josselson.
Steele & Lawrence.
Edelson Brothers.
Chas. Lordier.
Boyd County Electric Company.
W. A. Klein.
The Toggery.
F. M. Bunker.
Katip-Smiley & Company.
N. P. Meinhart.
A. J. Broyles.
Bybee & Carden.
Rothschild & Nathan.
Alexander & Clay.
L. D. Feuchtenberger.
I. Hassel.
S. S. Pitch.
Wm. Hunt.
A. I. & M. Company Store.
Isaac Hecht.
Simon Harris.
I. N. Pollock.
Gray & Poor.
J. H. McCleary.

Rev. John H. Stambaugh of Charleston, W. Va., has been secured as pastor of the Christian Church of this city for the next year.

HOLIDAY GOODS.

Greene's Stationery, Art & Novelty Company have made ample provisions for the big holiday business this year. Realizing the fact that goods were hard to get for the holiday business they bought their goods a number of months ago. The big line will soon be on display. Watch for their window display and their advertisement in The Herald.

Santa Claus will arrive soon in Paintsville to establish his headquarters at Greene's Stationery, Art & Novelty Store, where everything will be on display to gladden the hearts of the old and young. When you get it at Greene's its right.

TOBE WILEY

APPOINTED CHAIRMAN OF FUEL COMMITTEE OF JOHNSON CO. BY UNITED STATES GOVERNMENT.

Tobe Wiley has been named chairman of the Fuel Committee for Johnson county by the United States Government. His duties will be to appoint four citizens not engaged in the coal business to serve with him. The price of coal will be fixed by Mr. Wiley and his assistants in Johnson county.

This is an important position and Mr. Wiley will fill it to hesaasitef Mr. Wiley will fill it to the satisfaction of both the coal men and the consumers. He is a good business man and ever ready to aid the Government as a loyal citizen. There is no salary attached to this appointment, service being rendered free for the government.

The following telegram will explain his duties:

"Louisville, Ky., Nov. 13, 1917.

"Tobe Wiley,
Paintsville, Ky.

"You are urgently requested to do patriotic service by accepting Chairmanship of Federal Fuel Committee for Johnson County and to appoint two or four citizens not engaged in coal trade to serve with you. Your duties are to report on coal conditions and fix retail price margin. Your acceptance will confer great favor. Please wire collect, Government rate.

"WILEY BRYAN,
"Federal Fuel Administrator of Kentucky."

AMERICA'S FIRST DEAD

ARE BURIED DRAPED IN THE FOLDS OF AMERICAN FLAG FOR WHICH THEY GAVE UP THEIR LIVES.

American Field Headquarters in France, Nov. 7. (Delayed).—American artillerymen sent a salvo of shells whistling over to Bocheland today as a farewell volley marking burial of America's first dead from the firing line. It was fitting in the opinion of those whose eyes glistened with tears throughout the simple, but dramatic services that the volley which was the last farewell, should have been fired, not by a squad and with blank cartridges, but by American gunners shooting the great French seventy-five and speeding each shell with a prayer that it would find its mark among the enemy.

The coffins of America's first dead in action were draped in the folds of the American flag, for which they died. Comradge bore them to the center of a hallow square formed by American soldiers and veteran French troops. From the massed ranks there stepped a French general. He walked straight to the three coffins, reverently hesitating at the first. Then he stiffened to the salute, doffed his cap, bowed, his face lined as though the mute remains before him were of his own children.

"Private Enright," he said softly as he bowed before the nearest bier "and Private Greeham"—and he turned to the second—"and Private Hay"—as he turned still further to face the third coffin—"in the name of France I bid you farewell. Of your own free will you left your happy, prosperous country and took your place by our side.

"We of France ask the mortal remains of these young men be left with us forever.

"We will inscribe on your tomb, 'Here lies the first United States soldier to fall on French soil for liberty and justice.'"

CHRISTMAS PRESENTS

FOR EVERY SOLDIER AT CAMP ZACHARY TAYLOR.

Louisville Newspaper Launches Plan to Play Santa Claus to Boys in Khaki.

Santa Claus is going to "do his bit." He is formally pledged to help win the war by distributing good cheer and gifts on Christmas eve among the soldiers from Kentucky, Indiana and Illinois stationed at Camp Zachary Taylor in Louisville. Official cognizance of his enlistment has been taken by Maj. Gen. Harry C. Hale commanding officer of the big camp at the falls of the Ohio River.

The Courier-Journal, of which Henry Watterson is editor, has volunteered to act as Santa Claus in khaki to that portion of the National Army located at the Louisville cantonment and has given pledge that every officer and private, numbering over 30,000 men, will receive a gift. Gen. Hale has accepted the generous offer and promised co-operation in making the Christmas celebration a noteworthy and unusual event in military history.

The Paintsville Herald has united with the Courier-Journal and the other leading metropolitan and rural newspapers of the three states in the movement and will work for a splendid representation of this community in the effort to remind the gallant sons of the three States that the folks "back home" are thinking of them.

The plans provide for a mammoth Christmas Tree in front of each regimental headquarters at Camp Zachary Taylor on Christmas eve. Friends and relatives of men stationed at the camp are urged to send their gifts by mail or express in care of "Santa Claus, 84th Division, Courier-Journal, Louisville, Ky." Packages should be forwarded early. Extreme care must be taken to write plainly the name, company and regiment of the man for whom the gift is intended. An immense warehouse in a fire-proof building has been engaged for the storage of gifts prior to placing them on the trees.

If any officer or private has received no gift just before Christmas, presents will be supplied for him by this modern Santa Claus of the quill and shears. A fund for this purpose is now being raised by the Courier-

On the afternoon before Christmas each regimental tree will be decorated and wired for electric illumination. The gifts will be hung in place under the joint supervision of the newspaper Santa Claus and the officers of the 84th Division. Shortly after dusk every man in each regiment will assemble before his regimental tree. The lights will be turned on, the bands will play and every soldier at Camp Zachary Taylor will step forward as his name is called out to find that Santa Claus has not forgotten him.

PRIZES AWARDED

FOR BEST VEGETABLE AND FLOWER GARDENS AT VAN LEAR BY THE CONSOLIDATION COAL COMPANY.

At Van Lear this summer The Consolidation Coal Company offered prizes to miners' families who had the best vegetable and flower gardens. Committees were appointed from the miners and a lively contest was the result. Many of the miners who had not heretofore raised a garden were busy this year and many articles of food were raised. The prizes amount to $65 and the winners were the following:

For the best flower and vegetable garden, $15; Mrs. W. H. Jones.

For the second best flower and vegetable garden, $10; Mrs. T. B. Medearis.

For the third best flower and vegetable garden, $10; Mrs. Jas. Hendricks.

For the best vegetable garden, $5; Levi Ross.

For the second best vegetable garden, $5; Mrs. Rainey Pack.

For the third best vegetable garden, $5; Tobe Spencer.

For the best flower garden, $5; Mrs. George Stanley.

For the second best flower garden, $5; Mrs. Mark Stapleton, Mrs. Oliver Stapleton.

For the third best flower garden, $5; Mrs. P. H. Hastings.

THE PAINTSVILLE HERALD

The Largest Exclusive Weekly Newspaper Published in Eastern Kentucky.

Published Every Thursday By THE HERALD PRINTING CO.

CHAS. A. KIRK, Editor.

$1.00 per year Strictly in Advance.

Entered at the Postoffice at Paintsville, Ky., as mail matter of the second class.

THURSDAY, NOV. 15, 1917.

A PRETTY POEM.

"They talk about a woman's sphere as
though it had a limit.
There's not a place on earth or heaven,
There's not a joy to mankind given,
There's not a blessing or a woe,
There's not a whispered 'Yes' or 'No,
There's not a kindly action done,
There's not a great election won,
There's not a mighty nation saved,
Nor war's unholy terrors braved,
There's not a marriage on the earth,
There's not life, nor death, nor birth,
There's not a feather's weight of worth,
Without a woman in it."

What man with a soul in him could vote against woman suffrage after reading these truthful lines?

DO YOUR BIT BY SAVING A BIT.

Washington, Nov. 7.—A campaign will be launched shortly to make the most extravagant people in the world the most thrifty.

The stern necessities of war will ferrett out from American life its one besetting sin—excessive spending. This, at least, will be the aim of the war savings campaign to raise more funds for the national warchest.

A $2,000,000,000 issue of war savings certificates, in denominations as low as $5, and running for five years, will be offered some time this month by the Treasury department. It will mark an innovation in government financing.

The certificates, which will be on sale as postoffices and all other government agencies thruout the country are designed to appeal to the man and woman of limited means. The general interest rate for the entire issue will be 4 per cent.

It is planned to sell the certificates by way of stamps and postoffice books. Thus the children's dime-bank can be effectively mobilized for the government.

Certificates will be redeemable any time before maturity at the request of the holder, allowing interest at a rate slightly less than four per cent.

"It is vitally necessary that the American people should practice savings on a large scale during the progress of the war," said Secretary McAdoo today. "This new plan will give every man, woman and child in America, no matter how small his means, the opportunity to do something to help the Government."

Economists, who have long upbraided Americans for their care-free spending, see benefits of far-reaching importance in the new warsavings campaign. The crusade will be one of education. Just as important as the actual raising of two billion dollars, officials declare, is the inculcation of thrift habits thruout the country.

Frank A. Vanderlip, president of the National City Bank, now a dollar-a-year employee of the government, has perfected plans for the gigantic campaign. He is assisted by Henry Ford, Mrs. George Bass of Chicago, Frederic A. Delano, member of the Federal Reserve Board, Eugene Meyer, Jr., and Charles A. Paine of Boston.

THE FOOT-PATH OF PEACE.

To be glad of life because it gives you the chance to love and to work and to play and to look up at the stars; to be satisfied with your possessions, but not contented with yourself until you have made the best of them; to despise nothing in the world except falsehood and meanness, and to fear nothing except cowardice, to be governed by your admirations rather than your disgusts; to covet nothing that is your neighbor's except his kindness of heart and gentleness of manners; to think seldom of your enemies, often of your friends, and every day of Christ; and to spend as much time as you can with body and with spirit, in God's out-of-doors—these are little guide-posts on the foot-path of peace.

OHIO "DRYS" PREPARING FOR ANOTHER VOTE.

Columbus, Ohio, Nov. 12.—Plans for a prohibition referendum in 1918 will be launched within the next two days.

The Ohio dry campaign committee will meet here the last of this week or the first of next.

Anti-saloon League Superintendent White today was preparing the call for the meeting and awaiting the call for the meeting and awaiting additional affidavits from county chairmen on which are demands for a recount on the 1917 vote.

While today dry leaders were still working in Cincinnati.

"The failure of state and federal authorities to secure conviction in past election frauds in Hamilton county, won't prevent us from seeking a square deal," said White.

Simeon Johnson, special counsel for the attorney general's office in Cincinnati, today reported that he found no evidence of fraud in his investigation of mistakes in Hamilton county. He said the ten thousand mistakes were made by an adding machine operator. This was verified by dry investigators.

Secretary of State Fulton early today said his figures now show the wets are leading with 1784 votes.

DRAFT ACT TO BE AMENDED

SHALL THE DRAFT AGE BE FORTY YEARS? CONGRESS WILL BE CALLED ON TO DECIDE THIS QUESTION.

Washington, Nov. 8.—Shall the present selective conscription act be amended? Shall the ages of those subject to its operations be revised both upward and downward?

These are to be among the big assemblies for its regular session in December. Congressman Julius Kahn has announced his intention of proposing an amendment to compel the registration of all citizens from 18 to 40, inclusive, giving America a reserve of 21,000,000 to draw upon. The present ages are from 21 to 31.

The War Department's original plan was for men from 18 to 25. There was objection to taking those who did not yet have a vote and Congress amended the act to make it read from 21 to 40. Then there was objection that between the ages of 21 and 40 a vast majority of men had dependent families. So the present figures were finally reached.

Right after Kahn announced his intention of proposing an amendment in December, it was stated that Secretary of War Baker was opposed to any change. Kahn wired back from California that at least part of his amendment was misunderstood. He does not mean that boys of 18 to 21 shall be sent into the trenches, but he does want them registered and given preliminary training, so that when they become 21 they will be ready to take their place in the fighting line. He also said that no man over 31 would be called for active service until those in the present draft limits had all been called for examination and possible service.

"We must make preparations," said Kahn, "as if the war were going to last forever. That will be the surer way to bring the war to a successful end and to establish a peace that will last."

Major General Crowder, Provost Marshad of the army, who drew up the practical working arrangements for the draft said:

"I have no official opinion to voice of the question of raising the age limit above 30 years. As a practical matter, it is not necessary to raise the age limit. We have a great reservoir still untapped in the men between 21 and 31. We examined a little more than two million out of the ten million registered, in order to secure our army of over 400,000, and all we have to do is to go on and examine the other eight million.

"The statistics of the draft have not yet been compiled, but it is easy to guess that between the ages of 26 and 31 the causes for exemption are more numerous.

"Matrimony is not the most favorable institution for creation of an army; wives and home ties form an antagonistic interest to army work. The younger men have fewer of these ties.

"There may be good reasons for discussing an increase in the age limit. I have no doubt Congressman Kahn has excellent reasons for introducing his proposal."

I take this method of thanking my many friends who so loyally stood by me during my campaign and also for their hospitality. I was defeated by a very small majority, considering the odds against me to start with. The official returns show my opponent only 124 votes ahead. I made a clean fight and I am well pleased with my vote.

Again thanking you for your interest, I am,

Very truthfully,
FRANK S. CONLEY.

G. O. P. GAINS 8 SEATS IN KY. LEGISLATURE

DEMOCRATS LOSE THREE SENATORS AND FIVE MEMBERS OF LOWER HOUSE.

Eight seats in the General Assembly were lost by the Democrats in the election all over Kentucky, four in the House of Representatives and Four in the Senate. The overwhelming Republican victory in Louisville and Jefferson county is responsible for the falling off in the Democratic majority for while the Democrats lost nine seats altogether in the lower house, they picked up five out in the State, making a net loss of four.

Senatorial districts captured by the Republicans are the Sixth, Christian and Hopkins counties, and the Thirty-sixth, comprising Jefferson county and part of Louisville.

Seats gained by the Democrats in the House of Representatives are those in the Bath-Rowan, Breathitt-Lee- Magoffin, Madison county, McCracken county and one in Campbell county, the Eighty-third.

The Republicans, however, gained nine lower-house districts—Hopkins county, Pendleton county, Washington county and six Louisville districts, the Forty-fourth, Forty-fifth, Forty-sixth, Forty-Seventh, Forty-eighth, Fifty-first and 94th.

In the 1916 session the Democrats seated twenty-eight in the Senate and sixty-three in the House, with a majority of forty-four on joint ballot. The political lineup of the 1918 session will be:

Senate—Democrats, 25; Republicans 13.

House—Democrats, 57; Republicans, 42.

LETTER FROM A SOLDIER.

The Herald,
Paintsville, Ky.

We have been requested by the Y. M. C. A. people to write to our home papers as to the benefits of the Y. M. C. A. Well I can say it is a grand thing for the boys. It furnishes all kinds of amusements, Bible classes and religious worship, libraries and writing material and it is free to the soldiers, and also moving picture show. Without the Y. M. C. A. Ft. Thomas would be a dreary place for the boys. They receive encourage and good advice here. The Y. M. C. A. furnishes them a place to go each night which is a benefit and help to them in every respect and the people that is interested in the welfare of their boys and the cause they are here for could not do any better than to donate to the cause of the Y. M. C. A.

MARTIN WELLS.
Ft. Thomas, Ky.

REPUBLICANS CARRY CITY OF CATLETTSBURG.

The Republicans of Catlettsburg elected their entire ticket at the election held November 6 with the exception of three members of the city council. The candidates elected are as follows:

Mayor—W. C. Harper.
Police Judge—E. P. Harris.
City Clerk—Dolphn Skaggs
City Attorney—R. C. Preston.

Council.

First Ward:
A. C. Moore, Thomas James.
Second Ward:
R. C. Millis, M. F. Cole.
Third Ward:
Rush Williamson, Dow Jackson.

Messrs. Cole, Williamson and Jackson are the Democratic members of council.

Judge McConnell who was defeated for Police Judge has served in that capacity a quarter of a century.

Know it Well

FAMILIAR FEATURES WELL KNOWN TO HUNDREDS OF PAINTSVILLE CITIZENS.

A familiar burden in many homes.
The burden of a "bady back."
A lame, a weak or an aching back
Often tells you of kidney ills.

Doan's Kidney Pills are for weak kidneys.

Here is Paintsville testimony.

Mrs. B. A. Patrick, Second and West streets, says: "I have used Doan's Kidney Pills, getting them at Doan's Kidney Pills, getting them from the Big Sandy Drug Co. This medicine has greatly benefited me whenever my kidneys have been acting irregularly or when my back has been weak and lame. I have always found a box or two sufficient to cure the attack."

60c, at all dealers. Foster-Milburn Co., Mfgrs., Buffalo, N. Y.

You can buy it a little cheaper from druggists or storekeepers.

PREPARED NESS

(Copyright.)

MARTIN COUNTY ELECTS NOMINEES

THE VOTE IN MARTIN COUNTY.

County Judge.

L. F. Aldridge, (Rep.)	738
S. M. Maynard, (Ind.)	466
Aldridge's majority	272

County Clerk.

J. S. Cassady, (Rep.)	736
L. A. Dempsey, (Ind.)	563
Cassady's majority	173

County Attorney.

J. B. Clark, (Rep)	796
W. B. Stepp, (Ind.)	482
Clark's majority	314

Sheriff.

James Horn, (Rep.)	709
B. F. Hardin, (Ind.)	612
Horn's majority	97

Jailor.

Floyd Cornett, (Rep.)	764
W. E. Castle (Ind.)	548
Cornett's majority	216

Assessor.

J. W. Hale, (Rep.)	867
J. J. Endicott, (Ind.)	447
Hale's majority	306

Supt. of Schools.

U. G. Johnson, (Rep.)	1069
J. C. Fletcher, (Ind.)	819
Johnson's majority	250

Attorney General.

Chas. H. Morris, (Dem.)	56

Representative.

Fred C. VanHoose, (Rep.)	683

SALES—ROBERTS

At the home of the bride's parents Wednesday morning, Miss Jessie Roberts, the charming daughter of Mr. and Mrs. D. H. Roberts of this city, and Mr. Herbert Sales of Bay City, Mich., were quietly married in the presence of a few immediate friends, Rev. J. M. Bennett of the M. E. Church, officiating. They left immediately for Jenkins where they will reside for the winter. We wish them a happy and prosperous married life.

Mr. and Mrs. D. H. Roberts entertained to dinner Sunday in honor of their daughter Miss Jessie, who was married to Mr. Herbert E. Sales of Bay City, Mich., Nov. 7th, the following: Rev. and Mrs. J. M. Bennett and daughter, Mr. and Mrs. Hook from Ohio, parents of Mrs. Bennett and Mr. and Mrs. Leonard Short of this city.

MRS. WM. G. McADOO THANKS THE HERALD.

The Herald has just received the following from Mrs. Wm. G. McAdoo, thanking us in behalf of the Woman's Liberty Loan Committee, for our cooperation and publicity given the recent Liberty Loan Campaign. Mrs. McAdoo is the wife of Wm. G. McAdoo, Secretary of the Treasury of the United States, and a daughter of President Woodrow Wilson:

"Washington, Nov. 10, 1917.

"The Herald,
Paintsville, Ky.

"On behalf of the Women's Liberty Loan Committee, I want to extend to you our heartfelt thanks and appreciation for the splendid co-operation you gave us in obtaining nationwide publicity during the Liberty Loan Campaign just closed.

"Yours very truly,
"MRS. WM. G. McADOO,
"Chairman Women's Liberty Loan Committee."

PROCLAMATION

Washington, Nov. 8.—President Wilson has issued his 1917 Thanksgiving Proclamation calling upon the nation even in the midst of the sorrow and great peril of a world shaken by war to thank God for blessings that are better than mere peace of mind and prosperity of enterprise.

The proclamation fixing Thursday, November 29, as Thanksgiving day, follows:

"Thanksgiving 1917

"BY THE PRESIDENT OF THE UNITED STATES OF AMERICA.

"A PROCLAMATION.

"It has long been the honored custom of our people to turn in the fruitful autumn of the year in praise and thanksgiving to Almighty God for His many blessings and mercies to us as a nation. That custom we can follow now even in the midst of the tragedy of a world shaken by war and immeasurable disaster in the midst of sorrow and great peril because even amidst the darkness that has gathered about us we can see the great blessings God has bestowed upon us, blessings that are better than mere peace of mind and prosperity of enterprise.

"We have been given opportunity to serve mankind as we once served ourselves in the great day of our Declaration of Independence, by taking up arms against a tyranny that threatened to master and debase men everywhere and joining with other free peoples in demanding for all the nations of the world what we then demanded and obtained for ourselves. In this day of the revelation of our duty not only to defend our own rights as a nation but to defend also the rights of free men throughout the world, there has been vouchsafed us in full and inspiring measure the resolution and spirit of united action. We have been brought to one mind and purpose. A new vigor of common counsel and common action has been revealed to us. We should especially thank God that in such circumstances in the midst of the greatest enterprise the spirits of men have entered upon, we have, if we but observe a reasonable and practicable economy, abundance with which to supply the needs of those associated with us as well as our own. A new light shines about us. The great duties of a new day awaken a new and greater national spirit in us. We shall never again be divided or wonder what stuff we are made of.

"And while we render thanks for these things let us pray Almighty God that in all humbleness of spirit we may look always to him for guidance; that we may be kept constant in the spirit and purpose of service, that by His grace our minds may be directed and our hands strengthened: and that in His good time liberty and security and peace and the comradship of a common justice may be vouchsafed all the nations of the earth.

"Wherefore, I, Woodrow Wilson, President of the United States of America, do hereby designate Thursday, the twenty-ninth day of November, next, as a day of Thanksgiving and prayer, and invite the people throughout the land to cease upon that day from their ordinary occupations and in their several homes and places of worship to render thanks to God, the great ruler of nations.

"IN WITNESS WHEREOF, I have hereunto set my hand and caused the seal of the United States to be affixed.

"Done in the District of Columbia this 7th day of November, in the year of our Lord one thousand nine hundred and seventeen, and of the independence of the United States of America the one hundred and forty-second.

"WOODROW WILSON,
"By the President,
"Robert Lansing,
"Secretary of State."

DON'T BURN THE LEAVES.

We have noticed in the past few days many people burning leaves. In this day of conservation nothing should be wasted. These leaves should be covered with soil and allowed to decay, and they make a splendid fertilizer. Don't burn your leaves, but fertilize your ground for the next spring.

Roy Huff is sole agent for Leichletter Bros., of Ashland, Ky. Phone No. 51. Work called for and delivered. Let Roy do your work.

OLD-TIME COLD CURE—DRINK HOT TEA!

Get a small package of Hamburg Breast Tea, or as the German folks call it, "Hamburger Brust Thee," at any pharmacy. Take a tablespoonful of the tea, put a cup of boiling water upon it, pour through a sieve and drink a teacup full at any time during the day or before retiring. It is the most effective way to break a cold and cure grip, as it opens the pores of the skin, relieving congestion. Also loosens the bowels, thus breaking up a cold.

Try it the next time you suffer from a cold or the grip. It is inexpensive and entirely vegetable, therefore safe and harmless.

RUB RHEUMATISM FROM STIFF, ACHING JOINTS

Rub Soreness from joints and muscles with a small trial bottle of old St. Jacobs Oil

Stop "doing" Rheumatism.

Why pain only; not one ease in fifty requires internal treatment. Rub soothing, penetrating "St. Jacobs Oil" right on the "tender spot," and by the time you say Jack Robinson—out comes the rheumatic pain. "St. Jacob's Oil" is a harmless rheumatism cure which never disappoints and doesn't burn the skin. It takes pain, soreness and stiffness from aching joints, muscles and bones; stops sciatica, lumbago, backache, neuralgia.

Limber up! Get a 25 cent bottle of old-time, honest "St. Jacobs Oil" from any drug store, and in a moment you'll be free from pains, aches and stiffness. Don't suffer! Rub rheumatism away.

N. & W. RY. Norfolk & Western

WEST BOUND.

Leave Ft. Gay, Central Time.

NO. 3 DAILY—1:18 a. m. for Charleston, Columbus, and Cincinnati; Pullman Sleeper to Columbus, Cincinnati, Chicago, Charleston. Arrive Columbus 6:45 a. m. Arrive Cincinnati 7:20 a. m.

NO. 15 DAILY—1:05 p. m. for Kenova, Columbus and Cincinnati and Columbus. Pullman Sleeper and dining car to Columbus. Arrive Columbus 6:50 p. m. Arrive Cincinnati 6:20 p. m.

EAST BOUND.

NO. 16 DAILY—1:55 p. m. for Bluefield, Roanoke, Norfolk and points on main line. Pullman sleeper to Norfolk. Dining car to Roanoke.

NO. 4 DAILY—2:06 a. m. for Bluefield, Roanoke and the East. Pullman Sleepers and dining cars.

For tickets, time cards, sleeping car reservations and all information write or call upon the nearest agent of the Norfolk & Western R. R.

W. B. BEVILL, Passenger Traffic Manager, Roanoke, Va.

W. C. SAUNDERS, General Passenger Agent.

We Guarantee "BLACKO"

Stomach and Liver Tablets to Give You Better Satisfaction,

If you suffer from indigestion, Constipation, Sick Headache, Biliousness, Neuralgia of the stomach—(Special instructions for women in each package) Liver Troubles, Distressing pain in Lower Bowels or Top of Head—Let us in sincere and plain words urge you to try the medicinal value of "Blacko" Stomach and Liver Tablets. They cleanse, purify and assist in rebuilding the whole interior of broken down, distressed and discouraged men and women. We guarantee "Blacko" Stomach and Liver Tablets to give better and more safe and pleasant results than all the medicine you ever used for these troubles. If they fail—we will refund double the retail price—50 cents for the 25 cents you paid us.

We cannot express our faith in strong words—You will find their "Merit" exceeds any claim we have made. Let "Blacko" speak to you today for itself by trying them at our risk—you win.

The House of CLINKENBEARD

Exclusive Merchant Tailor

Room 1108 Fayette Bank Bldg.

Your Patronage Solicited.

E. K. S. CLINKENBEARD

Designer, Cutter, Draper

Lexington, Kentucky.

HARDWARE

In the summer is when you have need for more hardware than any other time of the year. We are prepared to handle your every want in hardware.

Let us supply you with kettles for canning and preserving. Our stock has everything needed for preserving and canning fruits. You can supply your kitchen from our stock of aluminumware, etc.

We have refrigerators, ice cream freezers, lawn mowers, garden and yard tools and thousands of useful as well as ornamental things for the home.

GENERAL HARDWARE is our long suit. If it's hardware you will find it here. Let us save you the difference.

Plows, Hoes, Farming Implements, Stoves, Ranges, Harness, Building Material, Paints, Oils, Varnishes, etc.

BIG SANDY HARDWARE CO.

PAINTSVILLE, KY.

CURRENCY for PAYROLLS

Our Federal Reserve bank always keeps on hand an immense supply of currency and we can always get what we need for our depositors by turning over to it, if necessary, the notes on which our merchants, farmers and business customers have borrowed money from us.

Every business man with payrolls to meet will understand what this means.

You can assure yourself of this important safeguard by becoming one of our depositors.

The Paintsville National Bank

Send for Booklet, "How Does it Benefit Me?"

INSURANCE

Fire, Accident, Health Life, etc.

FIRST QUESTION AT EVERY FIRE.
HOW DID IT START?
Second Question:
HOW ABOUT THE INSURANCE?
To the first question the answer varies greatly.
The answer to the second question is always either "None at all" "Just expired," or "Fully Covered."
WHAT WOULD—BE YOUR ANSWER WHEN THE FIRE AT YOUR HOUSE?

H. B. RICE & COMPANY

Dr. Lloyd Meade

DENTIST

Office over Drug Store.

All Work Guaranteed.

Paintsville, ... Kentucky

CALLED HER FAMILY TO HER BEDSIDE

Six Years Ago, Thinking She Might Die, Says Texas Lady, But Now She Is a Well, Strong Woman and Praises Cardui For Her Recovery.

Hayes City, Tex.—Mrs. Mary Kilman, of this place, says: "After the birth of my little girl, my side commenced to hurt me. I had to go back to bed. We called the doctor. He treated me...but I got no better. I got worse and worse until the misery was unbearable...I was in bed for three months and suffered such agony that I was just drawn up in a knot...

I told my husband if he would get me a bottle of Cardui I would try it... I commenced taking it, however, that evening I called my family about me... for I knew I could not last many days unless I had a change for the better. That was six years ago and I am still here and am a well, strong woman, and I owe my life to Cardui. I had only taken half the bottle when I began to feel better. The misery in my side got less... I continued right on taking the Cardui, until I had taken three bottles and I did not need any more for I was well and never felt better in my life... I have never had any trouble from that day to this."

Do you suffer from backache, headache, pains in sides, or other discomforts, each month? Or do you feel weak, nervous and fagged out? If so, give Cardui, the woman's tonic, a trial. J. 78

MEADE HOTEL

ASHLAND, KY.

OLLIE POWERS, Prop.

ROOMS WITH HOT AND COLD RUNNING WATER. $1.00 PER DAY.

ROOMS WITH BATH $1.50 PER DAY

STOP HERE THE NEXT TIME YOU ARE IN ASHLAND.

ALL MODERN CONVENIENCES.

MILLARD CASTLE

LUNCH STAND

LUNCH OF ALL KINDS AT ALL TIMES. WE HAVE A GOOD COOK IN CHARGE AND GUARANTEE FIRST-CLASS SERVICE. GIVE US A CALL.

THE BUSIEST LITTLE PLACE IN TOWN.

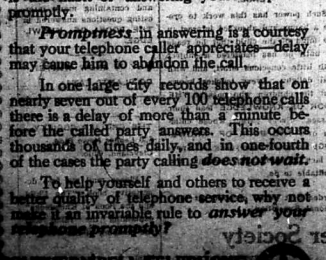

"Excuse me a moment, please, while I answer the telephone."

Answer Your Telephone Promptly

One habit that will do much to help improve the quality of your telephone service is the habit of answering your telephone promptly.

Promptness in answering is a courtesy that your telephone caller appreciates—delay may cause him to abandon the call.

In one large city records show that on nearly seven out of every 100 telephone calls there is a delay of more than a minute before the called party answers. This occurs thousands of times daily, and in one-fourth of the cases the party calling *does not wait.*

To help yourself and others to receive a better quality of telephone service, why not make it an invariable rule to *answer your telephone promptly?*

SOUTHERN BELL TELEPHONE AND TELEGRAPH COMPANY

Catlettsburg

NEWS ITEMS FROM THE GATE CITY OF INTEREST TO BIG SANDY PEOPLE.

Mrs. Tobe Wiley and Miss Ora Rice of Paintsville, were guests at the home of Mr. and Mrs. W. R. Ekers last week.

Mrs. Richard Adams is over from South Huntington to visit Mr. and Mrs. S. N. Hicks and children and Mrs. Charles R. Fuller, arrived down Sunday and called on friends. Judge Roberson later took the train for Pikeville.

Mr. and Mrs. Madley Magruder of Pikeville, passed thru the gate part of the week en route to St. Joseph's hospital, Louisville, where Mrs. Magruder submitted to an operation. Mrs. R. T. Magruder, mother of Mr. Magruder, was been notified that the patient is doing well.

Two of the happiest men in Catlettsburg are Dan Vose and Col. W. S. Ewing. They are both strong Republicans and the cause of their rejoicing is the fact that Catlettsburg went Republican for the first time in the history of the city. They both take issue with Attorney John C. Collinon who yesterday appeared in the Independent as the happiest man in Boyd county.

Miss Mayme Elliott is home from Paintsville for a visit to Miss Sipp Akers. Miss Akers entertained at an elegant luncheon Sunday in honor of her visitor. Miss Elliott, Misses Virginia Moran, Rusha Ramey, Imogene Fisher and Ruby Salyer. This luncheon was a most delightful one. Miss Elliott, who has been the guest before of Miss Akers is quite popular here.

There are being held at the express office here according to reliable information, a barrel of gin, a barrel of whisky, a ten gallon keg of liquor, and a barrel of meal containing a similing sized keg. These are said to be addressed to points in West Virginia, but we for no claim for the goods, which was discovered through the vigilance of the local express officials, has been made. These consignments have been at the express office for some time. The purchaser of the goods, who is supposed to be a West Virginian, attempted a unique plan in their endeavor to ship it to their own state.

SUNDAY'S PRAYER FOR THE FLAG

"Almighty God, our Heavenly Father, we pray Thee that the war now continue until Prussian militarism is swept off the face of the earth, until the snake of autocracy is crushed forever, until democracy is unshackled, until justice has a fair show, until the virtue of women is given protection, until the children no longer go hungry, until the Kaiser and his cohorts have unpacked their trunks on St. Helena's barren rocks.

"And in the meantime, give each one of us the fighting spirit that led the pilgrims to Plymouth Rock. If we can't fight with our hands in the trenches, help us to fight with sacrificing hearts at home.

"Thou knowest, Lord, we have not entered this struggle for blood, nor because of avarice or greed, and we do not covet Germany's gold or land. We have drawn the sword to defend our country against the most infamous, bloodthirsty horde of human harpies that ever disgraced the earth. They respect neither law nor religion; notably that is sacred it stands in their path. Lord, bless the President; give him wisdom, bless all the councils of state and war. Keep us a united nation in fact and spirit. Bless our army and navy. Many of our brave boys already sleep somewhere in France or beneath the sea. Bring victory to our cause because we know it is for our cause. We have joined hands and hopes and hearts with our noble allies that this world may be a safe place in which to live. Thou knowest, Lord, that the tidal wave of oppressive unbelief that has blighted the faith of millions and dotted that Jesus Christ, only begotten Son, cause from the beer mugs of the pretzel crew across the sea. All this, together with the deluge of blood, is enough to make hell laugh and heaven weep.

"Lord, Thou hast never forsaken us and it never will be so. Bless our President, the world rests their hope in the radiance of the crown of thorns. "All this we ask in the name of Jesus Christ, our Son, our Saviour, Amen."

If you get a copy of The Herald this week and read the sermon, it is your division for you to have.

Million Letters in the Mails Today Bearing Magic Words "With the Colors"

Keynote of the Splendid Work the Y. M. C. A. Does Among Our Men, in Uniform is Keeping Them In Touch With the Folks at Home.

STAMPED WITH STARS AND STRIPES AND RED TRIANGLE

Multitudinous Ways in which the Association Appeals to Your Boy, Your Neighbor's Boy, or Some Boy Who Knows and Loves Greater Hygienic Environment in Cantonments on Way Overseas—In Front Line Trenches and Beyond—First to Aid on Mad Scouts Tottering Back—Give Your Share of the $35,000,000 Required to Accomplish This "Last Evidence That Somebody Cares."

It was evening on the depot Hempstead Plain, Long Island, where the Rainbow Division was loading its last and final cars. Every man was on the alert—it could bring nothing to suggest the rainbow in the outward aspect of the camp. Lines and lines of soldier camps housed 27,000 men, gathered from 27 different states. The ground was dotted with pools and magazines. Under the tent canvas it was damp and cold, with a penetrating chill. Lit by flickering candles, the tents were far from cheerful shelter for a man's last night in his native land.

But there were seven big tents where electric lights, numbers and friendliness made the night pleasant. In each of these soldiers was strumming on a piano; others were reading books and magazines, hundreds were writing letters home. Behind the raised counter at one end three or four young men were busy passing out notepaper and envelopes, selling stamps and weighing parcels which the men were sending home. One of the soldiers said to me as I stood in the tent used chiefly by men from Iowa: "We came all the way here from Des Moines, and we were mighty lonely. Then we found out the Y. M. C. A. on the job, and it's been a home and more than a home to us. It gave us a place to write in when we needed paper, and it gave us a place to write our letters home. Behind the raised counter at one end three or four young men were busy passing out notepaper and envelopes, selling stamps and weighing parcels which the men were sending home. One of the soldiers said to me as I stood in the tent used chiefly by men from Iowa: "We came all the way here from Des Moines, and we were mighty lonely. Then we found out the Y. M. C. A. on the job, and it's been a home and more than a home to us. It gave us a place to write in when we needed paper, and it gave us a place to write our letters home. Behind the

Music, Games, Cold Reading and Correspondence Facilities in Y. M. C. A. Building.

boys' best friend is the Y. M. C. A."

Fine, Clean-Cut, Upstanding Fellows.

Now close those benches were packed with men, bending over the long tables absorbed in their writing! What an appeal to the sympathies these great groups of soldiers make, fine, clean-cut, upstanding fellows, some of them mere boys, all thinking immediately of the sacrifice they have made for the rest of us and how grateful they are to some one back home, somewhere, in far off farm or village or city street, there are parents or mothers or wives who would give all they possess for one glimpse of those unburned faces as you and I look upon them on their last night before sailing. And it was with a thrill of the heart that I watched them, bent over their letter paper, in one after another of those seven big tents.

These were the tents of the Y. M. C. A. On that last night in America the Association was serving the soldiers to the best of all ways—giving them the opportunity to write home. On previous nights they had enjoyed boxing bouts, movies, concerts, dramatics and a score of healthy entertainments as well as religious meetings. But on that last night home ties were strongest. And perhaps that is the keynote to the splendid work the Y. M. C. A. is doing among our soldiers—keeping them in touch with home.

"With the Colors."

To these times there are some lessons that mean more to us than any have ever read before. They are written on sheets of paper bearing the Stars and Stripes and the red triangle of the Y. M. C. A., and they bear the magic words, "With the Colors." There are many

EASY TO DARKEN YOUR GRAY HAIR

Hair! Mix Sage Tea and Sulphur. Darken Your Hair Making one strand at a time.

A COURTESY YOU OWE.

The nicest courtesy you can [illegible] visits mentioned in these pages.

[illegible] your friends is to let them learn of your visits through these pages whenever you go away. And [illegible] will consider it a courtesy.

W. B. WARD, Supt. Paintsville Public Schools, Paintsville, Ky.

Hopes Women Will Adopt This Habit As Well As Men

Sips of hot water each morning helps us look and feel clean.

Happy, [illegible] vacious [illegible] Men illness are assured only by clean, healthy blood. If only every [illegible] would [illegible] inside bath, what a gratifying change would take place.

Instead of the thousands [illegible] pale-looking men, women [illegible] with pasty or muddy complexions; instead of the multitudes of nerve wrecks, "rundowns," "brain fags" and pessimists we would see [illegible] fresh, optimistic faces, [illegible] healthy people everywhere.

An inside bath is had by drinking, each morning before breakfast, a glass of real hot water with a teaspoonful of limestone phosphate in it. This washes the stomach, liver, kidneys and ten yards of bowels the previous day's indigestible waste, sour fermentations and poisons, thus cleansing, sweetening and freshening the entire alimentary canal before putting more food into the stomach. Those subject to sick headaches, biliousness, nasty brain disorders, colds, and particularly those who have a child, sallow complexion and who are constipated very often, are urged to obtain a quarter pound of limestone phosphate at the drug store, which will cost but a trifle, but is sufficient to demonstrate the quick and remarkable change in both health and appearance awaiting those who practice internal sanitation. We must remember that inside cleanliness is more important than outside, because the skin does not absorb impurities to contaminate the blood, while the pores in the thirty feet of bowels

When in Paintsville stop at the Webb Hotel. Everything first-class.

EASY VICTORY FOR CLARK'S FACTION

CITY ADMINISTRATION RECEIVES A SEVERE BLOW AT LEXINGTON.

[illegible] Nov. — The old C. Rogers, sustained a smashing defeat yesterday when the faction headed by Mayor Clark [illegible] only elected Klair in the Legislature [illegible] than 1,300 majority, but elected T. C. Bradley, Charles [illegible] Darnaby and W. H. McCorkle, all Klair men, Commissioners.

[illegible] Riley, who was fought hard by the elements demanding enforcement of the anti-vice ordinances, was elected Police Judge over [illegible] Johnston by 2,030 majority.

Arch Hamilton, Democrat, defeated Dr. German B. Miller, Republican, for the Legislature from Fayette county by nearly 500 majority.

[illegible] The Paintsville girl who, in an attempt to economize bought $5 worth of stamps before the postage rate advanced, is about on a par with the fellow, who, in an effort to wreak vengeance on a railroad company, bought a round-trip ticket and never returned.

FOR SALE—A well equipped bakery in a live prosperous town in Eastern Kentucky, doing a good business. Just the thing for a baker and his family to make money. Address The Herald for full particulars.

Magazines at Half Cost

[illegible] your paper now and you can [illegible] any of the following high grade magazine clubs at the special prices shown below.

This offer is open to both old and new subscribers. Subscriptions may be for self or friends. Subscription will be extended one year from date of expiration.

Club A.			Club B.		
Our Paper	$1.00	$1.75	Our Paper	$1.00	$1.95
Today's Housewife	.75		Woman's World	.50	

Club C.			Club D.		
Our Paper	$1.00	$1.50	Our Paper	$1.00	$1.95
Today's Housewife	.75		Woman's World	.50	
Farm & Fireside	.25		McCall's Magazine	.75	

Club G.			Club H.		
Our Paper	$1.00	$1.63	Our Paper	$1.00	$1.89
People's Home Journal	.75		McCall's Magazine	.75	
Woman's World	.50		Farm & Fireside	.25	
			Home Life	.50	

PROMPT ACTION NECESSARY, [illegible] may be compelled to withdraw this offer at the near future. Magazine prices are going higher. Send in your order NOW and be safe.

GOOD LITERATURE IS ESSENTIAL TO EVERY HOME.

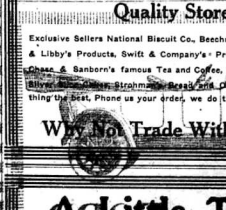

GEO. W. HAGER, SR.

Quality Store

Exclusive Sellers National Biscuit Co., Beechnut and Libby, McNeill & Libby's Products, Swift & Company's Premium cured meats, Chase & Sanborn's famous Tea and Coffee, (best on earth), Strous Silver Leaf Lard, Strohmaier's Bread, and Obelisk Flour. Everything the best. Phone us your order, we do the rest.

Why Not Trade With George?

A Red Triangle Dugout in the Trenches.

out of money orders by which the men can send their pay home to their families. In some of the big camps the Y. M. C. A. is providing banking facilities for the men as well.

Do Your Bit With a Tenner.

This month (November) the Y. M. C. A. must raise $35,000,000 to carry on its work among our soldiers and their allies until next July. Of the $35,000,000 about $14,000,000 will be spent on the work with our own troops or about $10 for every man in Uncle Sam's uniform. If everybody, who has received letters from soldiers and sailors were to contribute $10 the task would be easy. Give your boy's health and happiness and clean soul work $10 to you?

Your town mayor, your pastor, your school superintendent will know who is the treasurer of the campaign committee in your county or town. Otherwise send a check or money order to Cleveland H. Dodge, treasurer, 347 East Twenty-eighth street, New York City.

Patriotically giving by millions of givers will make possible the continuance of this vast work for American soldiers and sailors of our allies.

THE BOOK OF KNOWLEDGE.

[illegible] book that it has [illegible] been my pleasure and privilege examining it is written in a beautiful style. The content is fine and the information is such that any one will enjoy acquiring the same.

I would be in every home in America.

W. B. WARD, Supt. Paintsville Public Schools, Paintsville, Ky.

How many blocks can you count the above stack? Turn paper upside down and count them. Do your eyes lead you, or do they mislead you?

A Little Thing

YOUR PHOTOGRAPH MEANS MUCH TO THOSE SONS AND BROTHERS NOW IN THE ARMY. WE AR ENOW MAKING PHOTOS DAY OR NIGHT. WOULD BE GLAD TO HAVE YOU GIVE US A TRIAL.

Wood Studio

Paintsville, ... Kentucky

Salyer & Helton Meat Shop and Restaurant

WE HAVE OPENED A NEW RESTAURANT IN CONNECTION WITH OUR MEAT SHOP WHERE YOU CAN GET A NICE LUNCH. ALL KINDS [illegible]

Coca-Cola in Bottles 5c

BOTTLED AT LOUISA

Best on the Big Sandy and Growing Rapidly is

GREENE'S

Stationery, Art & Novelty Company

Patntsville, Kentucky

THEY CARRY THE BEST AND MOST COMPLETE LINE OF STATIONERY, BOOKS, MAGAZINES, NOVELTY CARDS, CINCINNATI, LOUISVILLE AND HUNTINGTON DAILY PAPERS. THE BEST LINE OF PERFUMES, AND TOILET ARTICLES, CANDIES, CIGARS AND TOBACCO.

Their big line of HOLIDAY GOODS will soon begin to arrive. TOYS AND NOVELTIES OF ALL KINDS.
They make a Specialty of SCHOOL SUPPLIES, OFFICE SUPPLIES AND FIXTURES, CROCHET AND EMBROIDERY THREADS, NEEDLES, &c.
Watch for their big ad. which will appear in this paper.

WATCH WINDOW DISPLAY NEXT DOOR TO POSTOFFICE.

IF YOU GET IT OF GREENE IT'S RIGHT.

FALL AND WINTER CLOTHING.

Our new line of samples are now on display.

We can make you a perfect fitting suit at a reasonable price. Years of experience enables us to make clothes that please our customers. Call and see our samples.

Ladies-Gent's Clothes Cleaned and Pressed

PAINTSVILLE TAILOR SHOP

Back of Webb Hotel. Paintsville, Ky.

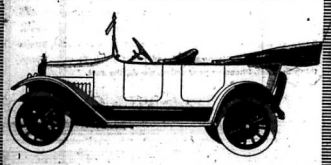

Buy a FORD

We have secured the agency for the Ford Automobile for Johnson and Magoffin counties and are in a position to handle your business in this line. We will have cars and all kinds of supplies on hands at all times.

If you are thinking of buying a car, now is the time to place your order as it requires some little time to get the cars from the factory.

Our store will be headquarters for all kinds of automobile supplies. The Ford car is the car for this section and it has been proven that the FORD gets there when all others are down and out of commission.

BIG SANDY HARDWARE Co.

Paintsville, Ky.

PATRIOTIC ECONOMY

The necessity for patriotic economy will be evident if we think of finance in terms of labor instead of dollars. We have natural resources and we have capital invested in the tools of production, but even with these facilities our productive capacity is limited by the supply of labor. By labor we mean the personal service, whether of brain or of brawn, of the forty million of us who are engaged in gainful occupation.

To carry on the war we shall spend at least twelve billion dollars per year, or thirty three million dollars per day. This is as much as Great Britain is spending and fifty per cent. more than Germany is spending, and the figures are so huge that few of us appreciate what they really mean.

Europe is already so deeply in debt that she may never be able to pay, and we are on the road to the same condition. Balance of trade statistics indicate that we have made an extra profit from foreign business since 1914 of five billion dollars, or about two billion dollars per year. The effect of this in enriching the country is suggestive of the result of three years of impoverishment at the rate of eight billion dollars.

Our normal annual savings are about four billion dollars, and not only will our war expenditure absorb all of these savings, but we must find eight billion dollars in addition. During the past three years our present allies have obtained much assistance from us, but as there is no country to whom we can turn we must carry our burden alone.

Our savings go into public and private improvements including the extension of business enterprises. These savings will not be available for war until we stop federal, state, municipal and private improvements; until we forbid all issue of securities except under federal license, following the example whereby England reduced the issue of industrial securities from $468,000,000 in the first half of 1914 to $11,000,000 in the same period of 1917.

The danger of a food famine has been brought home to us and we are making a real effort to reduce consumption, though our efforts to increase production are being seriously handicapped by the high price of labor.

Immediately after war was declared the President warned the country that everyone should produce more and consume less. The idea that business was to be suddenly reduced by a wave of economy was a shock to business men and the cry "business as usual" was spread over the country and caused the President's appeal to be forgotten. Not only are people spending as usual, but many conscientiously believe it their duty so to do.

Every dollar spent means the consumption of labor. We shall not be far wrong if we say that every four dollars spent consumes a day's labor, and that every twelve hundred dollars spent consumes a year's labor. A war expenditure of twelve billion dollars will consume the labor of sixty million people; twenty-five per cent of our total labor supply. This added demand comes during the greatest labor famine in our history, which has increased commodity prices eighty-five per cent since 1913.

We have reached a point where the increasing demand reduces the efficiency of labor and thereby reduces the supply, and we are facing a further rise in commodity prices, perhaps to exceed present conditions in England, where prices are up one hundred and twenty per cent.

The most effective remedy is to decrease consumption, and it is imperative that every one should make a drastic reduction in personal expenditures. The example must be set by the rich, but every man, woman and child must be drawn into the movement until patriotic economy becomes the greatest fad the country has ever known.

Our young men who try to avoid military service are "slackers." Every one of us who will not economize to help the war is a "slacker." Who will fail to spend less when he realizes that every four dollars saved is a day's labor contributed to the war? It is not a question whether your income justifies an expenditure, but whether the country can afford to let you spend.

Even to prevent hardship we have no right to spend to keep people in their usual employment, for only by a process of readjustment can we obtain the labor necessary for the war. Already the government is resorting to price fixing and other dangerous experiments, because we can no longer submit to the law of supply and demand. We cannot increase supply, but we can so reduce demand that the available supply shall meet our needs and so keep prices within bounds.

With two million men in cantonments or in tents there are houses enough for the rest of us. We can reduce the famine in wool and cotton by wearing our old clothes. We can stop the purchase of automobiles, so that the factories and their operatives may produce motor trucks, aircraft and munitions. We can eat the automobile, we can bake less fresh, and save gasoline. We can reduce the number of our servants and let our wives and daughters do more of the work. We can do away with the wasteful waste of charity entertainments if we go less to the theatre and give the money saved to charity.

The war horrors in Europe are not on the firing line, but amongst the civil population, who are starved for the necessities of life and in many cases dying of starvation. If each one of us is not willing to make sacrifices for the war, Germany was right, when she characterized us as "Nation of Slackers."

EVERETT MORSS.

201 Devonshire St., Boston.

August 24, 1917.

LOAN FALLS SHORT

Washington, Nov. 8.—Americans responded to the call for a second Liberty war loan by subscribing $4,617,532,200, an oversubscription by 54 per cent of the $3,000,000,000 asked, and only $382,000,000 less than the $5,000,000,000 maximum fixed by the treasury.

PITY AND ENVY.

If you could know this day must be your last,
That ere tomorrow all your work must cease,
Could you keep pressing on as in the past,
Or would you halt to plan for future peace?
Would there be any wrong of other days
That you would, trembling, hasten to set right,
And would you, heedless of the public's praise,
Behold with fear the coming of tonight?
If so, however great the thing you do,
However rich you are, I pity you.

If you could know that after this fair day
The mark of death must lie upon your face,
Would there be no dark stains to clear away,
No misdirected steps you would retrace?
The guerdon that you seek, would it retain
The value that you place upon it now?
And would you bravely press ahead to gain
At last the precious laurels for your brow?
If so, however small the thing you do,
However poor you are I envy you.

ONLY 7 POUNDS IN CHRISTMAS PARCELS TO THE SOLDIERS.

Washington, Oct. 24.—Christmas presents and other gifts from home for American soldiers in France must be restricted to parcels of not more than seven pounds each. The Postoffice department today announced that had been informed by the American postal authorities in France, that under the arrangements with the French railways, the French service is unable to carry in the parcel post packages in excess of seven pounds.

WILL YOU HELP?

For the past five years Mr. C. B. Martin and a few faithful friends have been trying to establish a workshop for the adult blind in Louisville, Ky. They have succeeded in giving comfort and happiness to several of these unfortunates, and by so doing have demonstrated beyond a doubt the humaneness and the practicability of this noble work.

Ohio, Indiana, Illinois, Maryland, Pennsylvania, Massachussetts, Wisconsin and many western states have provided very liberally for this work through state and municipal appropriations and contributions and bequests by individuals.

Shall Kentucky let her 1590 blind adults remain in darkness and loniliness, eking out a miserable existence on a poor farm or begging on the street corners?

The good people of Kentucky have always been very quick and willing to respond to worthy enterprises, but very few think of the blind. What could be more noble or render greater good than helping work of this kind.

Close your eyes for a moment and think "WHAT WOULD I DO IF I WERE BLIND?"

What is to become of our soldiers if they meet the fate so many in Europe have met, a fate which many say is worse than death?

Will you help with donations, bequests, political influence or in any way that you can to establish and maintain the best workshop and school in the United States for Kentucky's adult blind?

For further information address

SUSAN B. MERWIN, Supt.

PROF. C. B. MARTIN,

Kentucky School for the Blind, Louisville, Ky.

If you were busy being kind,
Before you knew it you would find
You'd soon forget to think 'twas true
That someone was unkind to you.

If you were busy being glad
And cheering people who were sad,
Although your heart might ache a bit,
You'd soon forget to notice it.

If you were busy being good
And doing just the best you could,
You'd not have time to blame some man-
Who's doing just the best he can.

If you were busy being true
To what you know you ought to do,
You'd be so busy you'd forget,
The blunders of the folks you've met.

If you were busy being right,
You'd find yourself too busy quite
To criticise your neighbor long
Because he's busy being wrong.

J. K. Butcher has whole wheat flour. Best on earth.

IF BACK HURTS BEGIN ON SALTS

Flush the Kidneys at once when Backachy or Bladder bothers—Most forms uric acid

No man or woman who eats meat regularly can make a mistake by flushing the kidneys occasionally, says a well-known authority. Meat-forms uric acid which clogs the kidney pores so they sluggishly filter or strain only part of the waste and poisons from the blood, then you get sick. Nearly all rheumatism, headaches, liver trouble, nervousness, constipation, dizziness, sleeplessness, bladder disorders come from sluggish kidneys.

The moment you feel a dull ache in the kidneys or your back hurts, or if the urine is cloudy, offensive, full of sediment, irregular of passage or attended by a sensation of scalding, get about four ounces of Jad Salts from any reliable pharmacy and take a tablespoonful in a glass of water before breakfast for a few days and your kidneys will then act fine. This famous salts is made from the acid of grapes and lemon juice, combined with lithia and has been used for generations to flush clogged kidneys and stimulate them to activity, also to neutralize the acids in urine so it no longer estises irritation, thus ending bladder disorders.

Jad Salts is inexpensive and cannot injure; makes a delightful effervescent lithia-water drink which all regular meat eaters should take now and then to keep the kidneys clean and the blood pure, thereby avoiding serious kidney complications.

FINE HOGS FOR SALE.

I have six full stock Poland males for sale. Three are 2½ months old and weigh about 50 pounds, and three are 4½ months old and weigh about 80 pounds. These pure bred hogs will be sold at a reasonable price. Here is your chance to get these good hogs at a bargain. Call on or address Caleb Hitchcock at Volga, Ky. Also one shorthorn bull, 7 months old.

The Herald has a supply of new oil leases for sale. These forms are the best yet gotten out and can be bought in small or large quantities.

Goods At Reduced Prices

Odds and ends we will close out at some price.

Whatever you need to wear you will find it at our store.

We will be pleased with your trade and you will be pleased with the quality and price.

We are yours to serve,

Oppenheimer & Flax

THE LEADING CLOTHING STORE OF THE BIG SANDY VALLEY

Paintsville, Kentucky

Is Your Child Still Waiting?

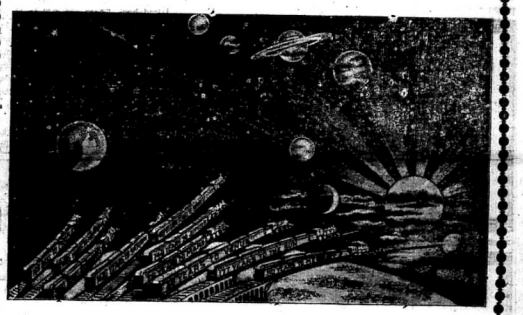

FLYING FORTY MILLION YEARS TO THE NEAREST STAR

ONE OF TEN THOUSAND EDUCATIONAL PICTURES WHICH THIS WORK DESCRIBES.

This picture helps us to realize what our minds can hardly understand—the wonderful size of the universe. Such trains as these, which dash past us almost before we can see them, would take 177 years to travel from the earth to the sun, if there were a railway on which they could travel a mile a minute and never stop; and a train starting from the earth for the nearest star would not arrive for forty million years! The figures on these trains give the time it would take the trains, traveling all the time at sixty miles an hour, to reach the planents.

THE GREAT GIFT TO CHILDREN

The Book That Sells Itself

TREASURED IN OVER 400,000 HOMES.

ENDORSED BY EDUCATORS, THE CLERGY, PROFESSIONAL AND BUSINESS MEN AND WOMEN, AND "JUST ORDINARY FATHERS AND MOTHERS" EVERYWHERE.

FACINATES THE CHILDREN.

TEACHES WHILE PLEASING.

MADE BY MEN WHO UNDERSTOOD THE MIND OF THE CHILD.

FOR ADULTS, TOO.

COVERS 15 GREAT DEPARTMENTS OF KNOWLEDGE.

PSYCHOLOGICALLY ARRANGED.

CONVENIENTLY INDEXED

SOLVES XMAS PROBLEM.

EASY TO BUY.

THE BOOK OF KNOWLEDGE HAS COME TO SHOW AND EXPLAIN TO THE CHILD OF TODAY THE WHOLE WONDERFUL WORLD IN THOUSANDS OF STRIKING EDUCATIONAL PICTURES WITH BRIEF SIMPLE AND FASCINATING TALKS AND DESCRIPTIONS.

THE BOOK OF KNOWLEDGE, THE CHILDREN'S ENCYCLOPEDIA, CONTAINS EVERYTHING THAT A CHILD WANTS TO KNOW AND OUGHT TO KNOW, ARRANGED AND INDEXED SO SKILLFULLY THAT HE CAN FIND ALL THE FACTS AND TRUTHS OF NATURE, HISTORY, BIOGRAPHY, ART, LITERATURE, SCIENCE, ASTRONOMY, OCCUPATIONS, GARDENING, CARPENTERING, SPORTS, AND GAMES, AND HIS OWN LIFE QUICKLY AND WITH PERFECT EASE.

Such power has this work to create a happy and absorbed interest in the mind of the child that he reads on until he has mastered a subject with little conscious effort, and with real delight. Every teacher knows that the children who possess THE BOOK OF KNOWLEDGE lead their classes. Every parent whose children own THE BOOK OF KNOWLEDGE knows that the young folks never lack for something pleasant and profitable to do.

Answers Every Question A Child Can Ask

WHY IS THE SKY BLUE?
WHAT MAKES YOU YAWN?
WHY DO WE GO TO SLEEP?
WHY IS SUGAR SWEET?
CAN A FISH HEAR?
WHY IS FIRE HOT?
DO WE THINK IN WORDS?

FREE ILLUSTRATED BOOK

IF YOU MAIL COUPON.

72 Pages and Beautiful Colored Plate describing the SIMPLEST SCHEME OF UNIVERSAL KNOWLEDGE and containing many interesting questions answered in THE BOOK OF KNOWLEDGE.

WHY IS SNOW WHITE?
DO PLANTS EAT?

The Book of Knowledge was awarded first medal of honor at the Panama Pacific International Exposition.

The Grolier Society

LEADER NEWS BLDG. CLEVELAND, OHIO.

THE GROLIER SOCIETY,
550 Leader News Bldg.
Cleveland, Ohio.

Please mail me free descriptive book, "The Child and the Book of Knowledge" explaining the value and the meaning of the work.

Name _____

Address _____

H. G. Sowards, Agent, Paintsville, Ky.

The roof is the last to go on your building; but the selection of an efficient and economical roof is of first importance. If you will use

Certain-teed Roofing

on your building you will get the most efficient roof, and will cut down the cost of the roof materially.

CERTAIN-TEED Roofing is economical to buy, inexpensive to lay, and it costs practically nothing to maintain. It is weatherright, fire retardant, clean, sanitary, and gives the utmost roofing service over a period of years. CERTAIN-TEED is guaranteed for 5, 10 or 15 years, according to thickness (1, 2 or 3 ply).

The quality and merit of CERTAIN-TEED have made it the preferable type of roofing for office buildings, hotels, factories, stores, warehouses, garages, farm buildings, etc. If you are building it will be to your interest to investigate CERTAIN-TEED.

There are many roll roofings, but only one CERTAIN-TEED. As it costs no more to lay a CERTAIN-TEED Roof than it does to lay a poor roof, it will pay to get the best, and save on renewals and upkeep. You can't tell the quality of roll roofing by its appearance, or by feeling it; your only safety is in the label. Be sure it is CERTAIN-TEED.

***Certain-teed* Slate-Surfaced Asphalt Shingles** are supplanting wood and slate shingles for residences. They cost less, are just as good looking, wear better, won't fall off, buckle or split. They are fire retardant, and do not have to be painted or stained.

***Certain-teed* Paints and Varnishes**

are made of the best quality materials and mixed by modern machinery to insure uniformity. Made for all uses and in all colors and sizes. Any dealer can get them for you. With paint and varnish, as with roofing, the name CERTAIN-TEED is a guarantee of quality and satisfaction.

CERTAIN-TEED PRODUCTS CORPORATION

New York, Chicago, Philadelphia, St. Louis, Boston, Cleveland, Pittsburgh, Detroit, Buffalo, San Francisco, Milwaukee, Cincinnati, New Orleans, Los Angeles, Minneapolis, Kansas City, Seattle, Indianapolis, Atlanta, Memphis, Richmond, Grand Rapids, Nashville, Salt Lake City, Des Moines, Houston, Duluth, London, Sydney, Havana.

Big Sandy Hardware Company
(Incorporated)

DISTRIBUTORS FOR THIS TERRITORY. A LARGE STOCK ALWAYS ON HAND.

Butcher Sells It For Less

Flour, Meal, Feed and Groceries.

We have a large stock of seed wheat which is the best on the market. Prices reasonable.

Our own mill grinds meal, chop, and flour. We are making a specialty now of whole wheat flour, ground at our own mill.

ALL KINDS OF FEDD, HAY AND GRAIN.

Our grocery line is new and fresh and priced right. We own our own building and our expenses are very low, which enables us to sell you goods cheaper. Let us supply you. All kinds of grain bought, highest market prices paid.

It Will Pay You To Trade Here

J.K. Butcher & Co.
PAINTSVILLE, KY.

HARDWARE AND FURNITURE

Mail Orders Given Prompt Attention.

Watson Hardware Company
ASHLAND, KENTUCKY.

Louisa News

NEWS ITEMS FROM LOUISA AND LAWRENCE COUNTY OF LOCAL AND GENERAL INTEREST.

Mr. and Mrs. Fred Remmele, of Amherstdale, W. Va., were the guests over Sunday of Wm. Remmele and family after a visit to relatives in Paintsville.

Mrs. J. C. Adams and daughter, Mrs. Wm. McDyer, have returned from Huntington where the latter had been ill in a hospital for several days.

J. W. Cline of Frankfort, was here Wednesday returning from Pike county, where he had been for a few days. He has many friends in Pike, Martin and Johnson counties who are always glad to see him.

The Republicans were winners in Lawrence county for the most part. The Democrats got a majority for Shortridge for Senator, Taylor for Sheriff, J. H. Ekers for Superintendent of Schools and L. E. Wallace for Surveyor. The two last named had no opposition:

Following are the majorities:

Senator, Shortridge, D.	5
Representative, Harris, R.	252
County Judge, Riffe, R.	393
County Attorney, Thompson, R.	136
Clerk, Adams, R.	63
Sheriff, Taylor, D.	6
Jailer, Sturgill, R	3
Assessor, Williams, R.	88

Oil development in Lawrence county will receive quite a boost as a result of two wells drilled by the Cambrian Oil company, which is owned by White brothers of New York. The well on J. Austin's farm at Ulysses has a good showing of oil in the Berea sand and it will be shot as soon as possible. A well on Lafe Hay's farm also promises to be a paying pumper. It is also producing some gas.

The company owning these leases is wealthy and progressive and will no doubt push development in a very satisfactory manner.

This opens up a new field in the very desirable Berea formation. About fifty feet of oil sand was found. It is reported the company will drill a well on the Clinton sand, which is considered deeper than Berea. The two wells referred to above are about 1500 feet deep.—Louisa News.

CHANDLERVILLE, KY.

Sunday was regular church time at on Hood and Revs. Charles Wheeler of Wheelersburg, Ky., and others delivered excellent sermons.

Born to Mr. and Mrs. Lafe Chandler a fine baby girl.

Mrs. Nancy Ellen Wheeler of Wilbur, was visiting at Alford Chandler's Saturday and Sunday.

Mr. and Mrs. George Gibbs and Mrs. George Sturgell, John Ramey and Miss Alta Daniels were the dinner guests of James Sturgell Sunday.

Mrs. Frank Chandler and children Saturday and Shnday.

were visiting at Alford Chandler's

Mr. and Mrs. Charles Wheeler of Wheelersburg, are visiting at Leo. Lemaster's this week.

Frank Chandler was in Red Bush Saturday on business.

Garfield Chandler is teaching on Franks Creek this year.

School is progressing nicely at this place with Miss Mandy Wheeler as teacher.

Roby and Talmage Gibbs were calling on Misses Susie Green and Tishie Chandler Sunday.

Luther Lemaster of Kenwood, was on this creek on business Sunday.

Mrs. Eli Daniel and children were visiting at George Sturgell's Saturday.

It is rumored that Frank Chandler, our next County Court Clerk, will move his family to Paintsville. We regret very much to see them go, but our loss is Paintsville's gain.

Let Roy Huff clean and press your suit. Best work at reasonable prices. Work called for and delivered. tf.

FOR SALE—My livery stable, including horses, wagons, buggies and everything that goes with the business. There are a number of good horses that will be sold cheap. Now is your time. E. W. Robinson, Paintsville Ky.

Ralph Stafford & Co.

Real Estate

Paintsville, Ky.

We have many properties listed for sale in several counties of Kentucky; and also in Ohio and West Virginia.

If you want to buy, sell or exchange farms, houses and lots, business properties, coal lands or stocks of goods, see us.

Sub-division of lots sold at public auction or private sale.

Blue prints of coal or oil properties or sub-divisions made.

THE VOTE IN JOHNSON COUNTY

RECORD OF PROCEEDINGS, BOARD OF COMMISSIONERS, JOHNSON COUNTY, KY.

The Johnson County Board of Election Commissioners met in the County Clerk's office on Friday, November 9, between the hours of 10 and 11 o'clock, A. M. The Commissioners, Geo. W. Spears, B. P. Randolph and C. C. Price proceeded to canvass the returns from the various precincts as shown by the certificates of election officers for the November election, 1917.

Attorney General.

Chas. H. Morris, (Dem.)	793

Representative.

Fred VanHoose, (Rep.)	1722

County Judge.

Fred A. Vaughan, (Rep.)	1691
J. D. Cochran (Dem.)	919
Vaughan's majority	772

County Attorney.

Sam Stapleton (Rep.)	1722

County Court Clerk.

Frank Chandler, (Rep.)	1709
J. B. Lemaster (Dem.)	772
Chandler's majority	973

For Sheriff.

John Stambaugh, (Rep.)	1726

Supt. of Schools.

Fred Meade (Rep.)	1674
Frank J. Conley, (Dem.)	1540
Meade's majority	134

Jailor.

Isaac Slone (Rep.)	1540
Enoch Robinson (Ind.)	475
Slone's majority	1065

Assessor.

James P. Hall (Rep.)	1665

Coroner.

Dr. F. M. Witten (Rep.)	1612

Surveyor.

G. G. Auxier, (Rep.)	1595
E. M. Brown, (Dem.)	746
Auxier's majority	849

Magistrate, District No. 1.

Isaiah Plummier, (Rep.)	379
John M. Spradlin, (Independent)	100
Geo. H. Clay, (Citizen's)	28
Plummer's plurality	251

Constable, District No. 1.

A. J. Price, (Rep.)	347
Wm. Little, (Citizen's)	158
Price's majority	194

Magistrate, District No. 2.

John W. Butcher, (Rep.)	367
Abe Music, (Dem.)	293
Butcher's majority	74

Constable, District No. 2.

Grover Music, (Rep.)	352
Arch Music, (Dem.)	258
Grover Music's majority	94

Magistrate, Dist. No. 3.

John A. Hughes, (Rep.)	349

Constable, District No. 3.

Frank Salyer, (Rep.)	363

Stock Law Jennies Creek Precinct.

Voted "Yes."	15
Voted "No."	69
Majority for "No's"	54

Magistrate, District No. 4.

S. L. Blanton, (Dem.)	314
W. B. Skaggs, (Rep.)	204
Blanton's majority	100

Constable, District No. 4.

J. D. McKenzie, (Dem.)	303

Magistrate, District No. 5.

Harry Stambaugh (Rep.)	335

Constable, District No. 5.

W. J. Murphy, (Rep.)	337

Police Judge of Paintsville.

Chas. A. Atkinson, (Rep.)	144
E. F. Howes, (Citizen's)	113
Atkinson's majority	31

Town Board of Paintsville.

W. J. Pendleton	109
Jas W. Turner	109
Claude Buckingham	101
Garland H. Rice	102
Jas. W. Auxier	109

Town of Van Lear.

Dan P. Lynch, Judge	49
N. K. Price, Marshal	48
W. T. Bradley, Trustee	49
J. A. Cook, Trustee	44
J. W Hager, Trustee	46
B. M. Addis, Trustee	44
Herbert Smith, Trustee	42

Prestonsburg

FLOYD COUNTY NEWS OF GENERAL INTEREST.—LATEST HAPPENINGS AT PRESTONSBURG.

After a lingering illness of several months, Mrs. Judith Davidson Kelso peacefully passed away at Barnes hospital in St. Louis on last Friday, November 2. On June 22 she was operated on and for a long while it was thought she would recover when a few weeks ago all hope was given up and her sisters Mesdames Tom Wright, and R. F. Arnett, Sam Shepherd, and brother, Jo M. Davidson were called to her bedside. "Miss Jude" as she was always called and known by all who knew her, was one of the most popular and well known women in all eastern Kentucky. For a number of years she was assistant county clerk where she made numerous friends. She was married to Mr. Samuel Sydney Kelso on June 10, 1910, and has made her home at Mussellord, Mo., since. The remains were accompanied home by her sisters who were with her when death came, also her niece, Mrs. John Hersley and Mrs. Minnie Sears of St. Louis. The funeral services were conducted by the Eastern Stars at the Methodist Episcopal Church on Sunday at two o'clock.

The following officers of the county were elected Tuesday, Nov. 6:

County Judge—Ed Hill, Democrat.

County Attorney—William Dingus, Republican.

County Court Clerk—T. P. Johns, Democrat.

Sheriff—Kendall Moore, Republican.

County Supt.—Tilden Collins, Democrat.

Jailer—J. C. Martin, Democrat.

Assessor—Day Hall, Republican.

Surveyor—B. F. Elliott, Republican.

Coroner—Nathan G. Ousley, Democrat.

It seems that there was much crossing at the booths, and several surprises in the returns. It is commonly reported that many Democrats bolted the ticket, and it is also said quite a little money was in circulation thruout the county on that day.

Edward L. Allen, Republican, was elected Representative of the 97th Legislative District.

N. Y. Beavers was elected Mayor of Prestonsburg and W. T. Bradley Police Judge. G. C. Davis, H. G. Thompson, James Salisbury, John C. Hopkins, J. D. Fitzpatrick and T. M. Hereford as city councilmen.—Post.

PIKEVILLE, KY.

NEWS ITEMS FROM PIKEVILLE AND PIKE COUNTY OF LOCAL AND GENERAL INTEREST.

The general election of Pikeville and Pike county passed off quietly Tuesday with everything going Republican except two councilmen, Surveyor, City Clerk and City Attorney in Pikeville.

In the election for city and county offices, the following gentlemen were elected:

County Offices.

	Maj.
Representative, T. J. Smith	972
County Judge, E. E. Trivette	742
Co. Court Clerk, J. M. Johnson	970
Sheriff, R. H. Sowards	948
Assessor, Hayes Maynard	897
School Supt., Fonso Wright	935
Co. Attorney, W. W. Barrett	1152
Jailor, J. P. Morris	1211
Co. Surveyor, J. H. Ramey	954
Coroner, Geo. Cavins	932

The above majorities are unofficial.

City Offices.

Police Judge, Sidney Trivette	60
Chief of Police, E. B. Coleman	5
Mayor, J. L. Morgan	20
City Attorney, A. E. Ratliff*	36
City Clerk, J. H. Hatcher*	163
Surveyor, Stoney Amick*	
Assessor, John Mullins*	
Treasurer, Geo. M. Thornbury	40

*No opposition.

City Council.

Republicans—Lem Puty, W. P. Call, Alex Elliott and Fred Ratliff.

Democrats—Frank Connolly and J. J. Stone.

—News.

INEZ, KY.

Rev. Hamglin preached at the Baptist church on Sunday.

Mr. Jack Ward of Louisa was a business visitor last week in our town.

Mr. Price who makes and sells boys clothing called on Richmond's recently.

Among the men who came home to vote was noted the following: A. Pearson of Ashland; R. L. Hale of Huntington; C. W. Hale of Kermit; E. W. Kirk of Louisa; John Horn and Tivis Newberry.

The Ladies Aid of the M. E. Church South, held an exchange in the old postoffice building during the election.

Election is over and victory came to those who were nominated in the primary. The defeated nominees contested the election and then ran independently, but were defeated.

The educational meeting held Friday night was fairly well attended. The little folks entertained the audience with songs, speeches and pantomimes. Mr. Samuels preached a short sermon and the meeting adjourned to meet in one week.

Married Hamilton Ward of Ines and Cord Mullet of Grassy.

The death of Mrs. Russell Stepp occurred on Saturday night. She leaves her husband and baby, besides other relatives and friends.

A baby boy was born to Mrs. Wallace Ratliff on Nov. 6.

Mr. Rader has been getting soon to go on a lumber job at Cold river.

Mrs. Fred Jones is visiting Mrs. Jim Jones.

CROP REPORT

FOR THE STATE OF KENTUCKY, AS OF NOVEMBER THE 1ST, 1917.

Issued by the State Department of Agriculture, Frankfort, Ky.

A summary of the final estimates on production this year and preliminary estimates on acreage for next year on important products are given below:

Wheat sowing has been delayed on account of the late maturing corn and scarcity of labor. Some localities report 20 per cent of wheat not yet sown. That sown early has not sprouted well, and condition of same is given at 86 per cent; while the acreage as a State average is given at 102.3 per cent, which shows an increase over the area sown last year of 16.3 per cent. The acreage of rye is given at 95 per cent, which is an increase over last year's estimate; the condition of same is 89 per cent. Barley acreage is 85 per cent and condition 83 per cent.

The estimate on Burley tobacco shows a yield of 891 lbs. per acre as compared with 857 lbs. in 1916; and dark tobacco's yield is estimated at 679 lbs. per acre as compared with 637 lbs. in 1916.

Corn is late in maturing. Much of it is reported damaged by early frost. The estimate on yield of same is 34 bushels per acre as compared with 28 bushels yield in 1916.

It is early to give the yield of hemp but the preliminary estimate is given at 991 lbs. per acre, as compared with 994 lbs. last year. In some localities it is expected to break out very light.

The acreage of the potato crop was unusually large this year, and the average yield per acre is given at 96 bushels; sweet potatoes at 89 bushels. It is reported that labor is so scarce that in many communities potato digging is being done by women in order that the farmers may get the fall seeding done.

Cane has also been damaged by frost.

All classes of live stock are in fairly good condition, and the number on hand as compared with an average year, shows as follows:

Horses 96 per cent; condition shows at 94 per cent.

Cattle 90 per cent; condition shows 93 per cent.

Hogs 84 per cent; condition shows at 94 per cent.

Sheep 86 per cent; condition shows 95 per cent.

Pastures are short and show a condition of 87 per cent. More vegetables were raised this year than ever reported before.

Taken as a whole the reports would indicate that this year's crops have been good, with both increased acreage and, in most instances, an increased yield. However, conditions for fall sowing of small grains are unfavorable. Prices for everything are ranging high, but with an increased cost of production and scarcity of labor it becomes necessary for the farmer to get an increased price for his products in order to compensate him for the money and effort expended.

Respectfully,
MAT S. COHEN,
Commissioner of Agriculture.

EAST POINT, KY.

C. G. Hager, who has been postmaster at this place for a few years, has resigned in favor of Mrs. Florence Price.

Bernard Howell who has held a responsible position at Wayland for several months, has returned home, as he expects to be called to the army in the near future.

Miss Hazel Hunt is visiting her sister, Mrs. Anna Lee Hunt at Regina.

Miss Adelaide Snarvely, Mabel Coop and Ella Reed were out horseback riding Sunday afternoon.

Mrs. Gertrude Davis left Monday for a visit with relatives down the river.

Miss Ann Auxier went to Paintsville Monday.

We have been having some fine weather for a few days.

Indian summer, that season of nameless date save in the year it comes so late, and is known by the golden haze, and the warmth of the calm, mild days, and the softly falling leaves when shaken by a gentle breeze. And the thin, blue smoke in the air that in fancy might be coming from wigwams away off somewhere. And we could half believe the dusky maid slips from out the forest shade, and the painted warrior, too, comes to paddle his birch canoe, though for ages they've lain asleep, high up on their graveyard steep looking down on the site of the old Indian site. And no more shall the red men reign beside the ancient brakes of cane. But oft when the farmer turns his ground some leaves a glimmering trace of this half forgotten race. And the, now we've nothing from them to fear, we know that they once lived here. Since but nature are decks their graves with flowers, the perhaps their souls

Birthday Party

Little Miss Alphoretta Butcher gave a party on Saturday afternoon to her little friends, it being the occasion of her sixth birthday. The day was a beautiful one and the little ones enjoyed themselves very much. Many games were played and after a little while the little ones marched into the dining room, which was beautifully decorated in flags, leaves, turkeys, etc. A large cake formed the center-piece of the table upon which burned six small candles. Ice cream, cake and candy were served and the little ones departed saying they had never had a better time and wishing Alphoretta many happy birthdays.

Those present were:

Victoria Cooper, Ida Jane Porter, Alice Janetta Wheeler, Anna Virginia Preston, Irene Spradlin, Martha Alice Buckingham, Bennett Johnson, Dorothy Geiger, Mary Marguerite Howes, Marcia VanHoose, Hazel Patrick, Eunice Hensley, Marguerite Temple, Francis and Corrinne Sharp, Beatrice Adams.

James Lloyd Clay, Charles Perry, Aubrey Robinson, Charles D. Temple, George Leedy Howard Preston, Chester and Wilson Castle, Wyatt Hensley, James Layne Howes, and Sherman Wilson Boyd.

TAMMANY

IS BACK IN POWER IN NEW YORK STRONGER THAN EVER BEFORE.

New York City, Nov. 7.—Tammany is back in power in New York today after the greatest show of strength in its history.

John F. Hylan was elected Mayor yesterday by a plurality of more than 147,000. In addition, Tammany captured every borough presidency, the office of controller, the presidency of the board of aldermen, re-elected the district attorney and made it a clean sweep. The complete vote follows:

Hylan	297,282
Mitchell	149,307
Hillquit	142,178
Bennett	53,678

Fusion leaders ascribed the defeat of Mitchell to the fact that Bennett was also in the contest. They declared the Republicans refused to follow the advice of their leaders to vote for Mitchell and realising Bennett had no chance they swung to Hylan as a rebuke of Republican leaders.

Hylan's plurality is the biggest in the history of New York politics.

The Socialist vote fell far short of what the anti-war leaders had confidently predicted. They expected 250,000. Hillquit proclaimed the result as a crushing blow for militarism and asserted New York had declared "for democracy and peace."

Socialists claim the election of ten aldermen, four in Manhattan.

ASA, KY.

Mrs. Susan May and children who have been visiting in Greenup county, have returned to her home at this place.

Miss Laura Trimble of Barnetts Creek, visited at D. M. Fairchild's Friday of this week.

Mr. and Mrs. Garrett Caudill of this place visited relatives at Mud Lick Saturday and Sunday.

Messrs. N. C. and J. G. Fairchild of this place visited relatives of Barnetts Creek Sunday.

C. G. May of this place made his regular trip to Bonanza Sunday.

Clifford Blanton of Little Paint and Miss Lillie Blanton of this place were united in marriage at the home of the bride Thursday. We wish the young couple a long life and happiness.

Quite a number from this place attended church at Riceville Sunday.

Always anxious for The Herald every week.

Roy Huff cap clean and press your suit and make it look like new. Prompt delivery. See him or call him over the phone. Work called for and delivered. tf.

If it is news you will see it in The Herald.

Buy your bread from the Paintsville Bakery. Baked fresh each day.

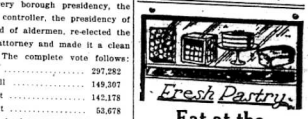

Eat at the NEW RESTAURANT At the Bakery

Chesapeake & Ohio Railway

Shortest and Quickest Route To Washington, Baltimore, Philadelphia and New York

Richmond, Old Point, Norfolk, Virginia and North Carolina.

Through Pullman Sleepers—Dining Cars connects at Cincinnati and Louisville for all points West, North west, Southwest and the Pacific Coast.

The Paintsville Bakery

PAINTSVILLE, KY.

PAINTSVILLE, KY.

"Sudden pain from over-strain"

Every Housewife or Mother is ever under that Nervous Strain which so often results in Headaches, Dizzy Sensations, Faintness, Depression and other Nervous Disorders.

Dr. Miles' **NERVINE** is Highly Recommended in Such Cases.

IF FIRST BOTTLE FAILS TO BENEFIT, YOUR MONEY WILL BE RETURNED.

BADLY RUN DOWN.

"I had become greatly run down and my nerves were in terrible condition. I had frequent headaches and became very weak and was unable to do anything. I bought a bottle of Dr. Miles' Nervine for me. I soon began to feel better, my nerves were quieted, I got contented and my sleep became refreshing. I recommend Dr. Miles' Nervine to many of my friends, who have used it with good results."

Get Ready For Christmas

We Have a Complete Line of JEWELRY

Enterprise Jewelry Co.

Conley Hotel Bldg. Paintsville, Ky.

The Gossip Say—

G. B. Carter of Wayland, spent the week-end with home folks here.

Lee Lauhon of Catlettsburg, spent Sunday with friends here.

Frank Saulsberry of Riceville, spent the week-end with friends here.

If you get it from Greene's, it's alright.

R. C. Cooper of Pikeville, visited relatives here Monday.

Mr. and Mrs. Ralph Stafford were visiting in Huntington last week.

Jno. E. Buckingham is in New York this week on business.

W. M. Shrout of Salt Lick, Ky., visited friends here last week.

Miss Oma Vaughan spent the week-end with friends in Riceville.

Mrs. V. C. Ealey returned to her home in Pittsburgh last week.

Mr. and Mrs. C. T. Rule returned from a shopping trip to Cincinnati

H. S. Howes has returned from a business trip to Ashland.

Will C. Howes of Lackey, spent the week-end with home folks here.

Dick Howes is visiting friends in Ashland and Cincinnati this week.

O. B. Vice of the C. & O., was a business visitor in Ashland Saturday.

C. B. Elkins of Winchester, was a business visitor here Monday.

Miss Ruby Brown is visiting friends in Huntington this week.

Mrs. Sarah Rice is visiting Mr. and Mrs. Robt. Atkinson of Jenkins this week.

John C. Brown of Jenkins, was a visitor in our city the first of the week.

Miss Edith Fitzpatrick of Prestonsburg, attended the dance here last Friday night.

Mrs. Rush Strother and son were shopping in Huntington and Ashland last week.

Mrs. Margarette Haggard and granddaughter, Martha Clark, were shopping in Ashland Saturday.

Mrs. H. S. Howes and little daughter spent the week-end with her father at White House.

Miss Edna Hager has returned from a visit to relatives in Huntington, W. Va.

Rev. O. J. Carder, former pastor of the M. E. Church of this city, is visiting friends here this week.

Miss Maxie Cassady spent Monday in White House the guest of Mr. and Mrs. Tom Powell.

George F. Copland left for Ashland Monday where he goes to take up his duties in Mrs. Jno. C. C. Mayo office.

Mrs. Lucy Rice spent the week-end with her parents, Mr. and Mrs. Sherman Rice at Riceville.

Mr. and Mrs. M. C. Kirk have returned from a shopping trip to Louisville.

Mrs. L. T. Kirk returned from Ashland and Huntington where she went shopping.

Mr. and Mrs. Russell Hager are in Louisville this week shopping. Mrs. Hager goes to Bardstown to spend the holidays with her parents, Mr. and Mrs. N. W. Halstead.

Rev. A. B. Grumbles will preach at the Missionary Baptist Church Sunday, morning 10:30 A. M. All are cordially invited to be present.

Mrs. John H. Preston and son McKinley, returned Friday from Cincinnati where they went to buy goods for the firm of John H. Preston & Son.

Mrs. Hulda Meek left Monday for Ashland to make her home with her daughter Mrs. S. P. Potter. She has a host of friends who will regret to

Mrs. W. M. Preston is the guest of her daughter Mrs Archer at Prestonsburg this week.

Everybody who owns an automobile should have a foot warmer. You can get them at Greene's for $1.00.

O. N. Wilson of the Big Sandy Drug Co., is visiting friends and relatives in Louisville and Bowling Green this week.

Heber Wheatley went to Williamson, W. Va., last week where he has accepted a good position with a coal company there.

J. K. Wells and sister Miss Geneva have returned from Louisville where they went to visit their brother Hubert who is stationed at Camp Taylor.

Father Sokol of Van Lear, was a business visitor in Paintsville Monday.

Mr. and Mrs. Elmer Shrout spent Sunday the guests of Mr. and Mrs. Herbert Smith at Van Lear.

G. B. Carter is the guest of home folks here this week. He has been employed by one of the big coal companies on Beaver Creek, but on account of his health he is taking a much-needed rest for a few days.

Interest is growing in the big revival at the Mayo Memorial Church. The attendance is large and the interest is growing rapidly. All indications point to a big revival.

Hon. James W. Turner, Cashier of The Paintsville National Bank, heard Gov. Stanley speak at Louisa last Saturday.

Sandy Phillips of Fugett, Ky., was here Wednesday and left a dollar at The Herald office for the paper one year. Mr. Phillips is a farmer and one of our best men.

Marshall Brown of this city will leave Saturday for Michigan to report for military duty at Camp Custer, Battle Creek, Michigan. Mr. Brown has many friends here who will regret to see him leave.

Mrs. Laben T. Kirk was a guest of her sister Miss Stella McWhorter in Ashland Saturday. Miss McWhorter was a teacher in the Paintsville Public Schools two years ago and is teaching in the Ashland schools this year.

Mrs. Wm. Gunning of Van Lear, visited Arthur Phillis here last week.

Garner Fletcher, Manager of The Consolidation Coal Company at Van Lear, was here Monday on business.

Mayme Elliott returned last week from a visit to Miss Sip Akers at Catlettsburg.

Mrs. D. J. Wheeler and John H. Cooper returned last week from Magoffin county where they went to see their father Judge A. P. Cooper.

Attorneys Blaine Clark and W. R. McCoy of Inez, were here this week attending Circuit Court.

Mrs. McClelland Preston and children have moved back to Paintsville for the winter for the children to attend the public school here. Mr. Preston is still looking after their interests on the farm they recently purchased in Ohio.

Mr. and Mrs. Halvetd of Ashland are here this week the guests of Mrs. Hatfield's parents Mr. and Mrs. Ernest Turner.

Miss Bess Spradlin of The Paintsville National Bank spent Sunday with home folks at Auxier.

Attorney and Mrs. M. C. Kirk returned last week from Louisville where they went to consult a specialist about the condition of Mrs. Kirk.

Judge and Mrs. Fred A. Vaughan spent Sunday in Pikeville the guests of Congressman and Mrs. John W. Langley.

Miss Jessie Williams of Volga, was shopping in Paintsville Saturday. Miss Williams is one of the county's best teachers.

Nathan Flax is in Cincinnati this week where he is buying goods for the pit store of Oppenheimer & Flax. This store is enjoying a large and growing patronage. There is a reason.

Now that the election is over let us turn our faces to business and for the betterment of Johnson county, lending all aid and every assistance possible to those who are to have charge of our public affairs.

The suggestion that we have an old fashioned Thanksgiving this year—one of fasting and prayer rather than feasting, will hardly meet with universal approval, though it must be confessed that the suggestion contains food for thought.

One of the most delightful affairs of the season was the dance given Friday night at the Webb Hotel by the young people of our city. The music was furnished by Miss Edith Fitzpatrick of Prestonsburg, Haden Kennedy of Ashland and Russell Hager of this city. The out-of-town guests were Misses Maud Saulsberry and Edith Fitzpatrick, Messrs. Martin M. Shrout, Bruce Atkinson and Haden Kennedy.

TO ALL BUSINESS MEN.

All business men are requested to close their places of business Friday evening and attend a meeting at the court house. The object is to discuss with Mr. Varney the new County Agent, the work for the coming year. Let all business men attend this meeting.

Our new City Council is made up of a number of our leading business men and we are assured of a good administration of the afairs of the city. There was not a single vote against them in the general election, both parties being represented on the board.

THE MARTIN COUNTY NEWS

LATEST NEWS ITEMS FROM INEZ, COUNTY SEAT OF MARTIN, FROM OUR REGULAR CORRESPONDENT.

The full Republican ticket which was nominated last August was elected in Martin county November 6 by sweeping majorities. The lowest majority was in the Sheriff's race and it was 97. The other majorities ranged up to 300 and 350. The Independent ticket only elected two men for Magistrates. The following men on the regular Republican ticket were elected:

James Horn, Sheriff.
U. G. Johnson, Supt.
L. F. Aldridge, County Judge
J. S. Cassady, Clerk.
Johnny Hale, Assessor.
Floyd Cornet, Jailer.
J. B. Clark, County Attorney.

Rev. Hart of Pikeville preached at the Presbyterian Church last Sunday.

A communion service was held at the Methodist church last Sunday, Rev. Samuels officiating.

A tie party was held at the school house last Saturday night by the young folks of Inez to get money for a singing school.

The Inez school is being improved in many ways. Last Saturday new blackboards and recitation seats were installed in all the rooms. Our school is up to date in every particular. A new gas stove was put in the primary room.

WEST PAINTSVILLE.

Miss Maggie Adams left Monday for Wenatchee, Wash., where she will make her future home.

Lee Prater of Salyersville, has been visiting his son Wilbur Prater for the past week.

Frank Stafford of Portsmouth, O., is visiting friends and relatives here. He expects to spend the winter in Paintsville.

Mrs. Roy Huff entertained the young people with an old fashioned candy party Monday evening. Those present were Misses Gordon Davis, Bertha Collins, Maggie and Cora Adams, Virginia and Luda McKenzie, Clara and Stella Robinson, Fannie and Rissie Lemaster, and Messrs. Cecil Carter, Will and John Melvin, Jr., George Daniel, Frank Stafford, Oscar Perry, Marshall Brown, Arthur Vaughan and Otto Price. They report a fine time.

Ernest Glancy and Glenn Hopson of Auxier, were at this place Sunday.

Frank Stafford and George Daniel were visiting on Lover's Lane Sunday.

Mr. and Mrs. Garrett Adams of Thealka, spent the week-end with Mrs. Adams' mother, Mrs. Robt. Murphy.

George E. Beers of New Haven, Conn., and T. H. Low of Pittsburgh, Pa., are in Paintsville this week in the interest of the Bed Rock Oil Company.

I wish to thank my many friends for their support in the general election for the office of Magistrate. I carried all three of the precincts by a large majority. I promise the people of the district a faithful administration and will ever be on the look-out for the people's interest.

ISAIAH PLUMMER.

BRING YOUR PENNIES.

There is a shortage of pennies in the United States. We ask all merchants to bring in what they may have. This will help to relieve the situation.

JAS. W. TURNER,
Cashier Paintsville National Bank.

When you want corn ground into feed or meal made, remember J. K. Butcher & Co. have one of the best mills in the country and their prices are exceedingly low. Try them.

TO THE FARMERS.

Farmers who doesn't know the character of work that is done by county agents are apt to be slow to fall in line with the work.

For the benefit of those farmers, I want to say that what I advocate are the principles of agriculture which the United States Department of Agriculture and the various State colleges have spent millions of dollars in finding out for the benefit of the farmer. These methods are not for the rich and none but the rich can afford to leave them off.

I can help any farmer who wants help, but those who don't, I can't. If you are interested in farming—want greater production, better stock, less loss and more profit—I'll be glad to aid you on request. I'll be in Paintsville on Saturdays but most of the time through the week I'll be in the country.

My servcies are free and willingly given.

Yours very truly,
C. B. VARNEY,
County Agent.

Magoffin Co.

MAGOFFIN AND SALYERSVILLE NEWS ITEMS FROM OUR REGULAR CORRESPONDENT.—LATEST HAPPENINGS.

Our people are trying to increase their supply of breadstuff. Many farmers have sown fields of wheat who, I believe, never sowed wheat before in all their life. There bids fair to be an abundance of that cereal in our county after the next harvest. If those who have it growing on their farms can find laborers enough to properly harvest the crop. If we can have our men who have been taken away to fill the ranks return to us in time, there will be no danger of losing the wheat, but if the old German Kaiser has his way and the war continues, there will not be men enough, young and able bodied left in our county to gather the corn and dig the potatoes that are grown next season.

Our potato crop is being dug and while there are not many tubers that will weigh more than 4 ounces, yet the quantity is much greater than any crop of this vegetable raised for many years. First sales have been made at $1 per bushel.

Corn is being gathered. We find that the season has not been very good for corn. Those who have gathered some report that it is not well matured. It appears to be sappy, although most all planters planted their crops early. Corn did not ripen as early as usual. Frost did not come until later than in most years, but still the corn had not matured but was very sappy. A quantity of fodder got frost bitten.

The election has come and gone. As usual many of our good neighbors and friends did not get the men they wanted elected. In the election the fact that some of the candidates imbibed too freely of "the oh be joyful," gave the other fellow a good chance and he beat. We have officers now who have promised to put down loose. We will wait and see if they will fully discharge their duties and punish every one who is proven to have vended this vile stuff. If the county judge and magistrates want to they can work together and make it extremely hard for the "blind tigers" and the "bootleggers." I earnestly hope that this will be the thing that these men, chosen by our good citizens, will do. We have had too many killings due to whisky. Let us all try to lessen the number in the future by preventing the poor fellows in our county who cannot resist temptation, from getting rotgut and other poisoned stuff to craze them to such an extent that they do not know any thing and are not responsible for their acts. Most every murder committed in Magoffin in the last forty years, and believe me, there has been more than enough, could be traced to whiskey as the starting point. Every good citizen, such as have never been filled up on this stuff that has no good qualities to it, most earnestly in his prayers, if he prays at all, ask our Heavenly Father to give us relief from this dreadful curse.

Here are the names of the successful candidates for the several county offices:

County Judge—James Watson.
County Attorney—T. J. Arnett.
Co. Court Clerk—John Coffee.
Sheriff—Hayden Jackson.
Jailer—Alonzo Cooper.
Magistrate, town dist.—A. D. Stephens.

"One of the Famous Five"

Your Next Tire—

The rugged, enduring, ground-gripping, anti-skid 'Chain' Tread

Next time you need a tire, buy a United States 'Chain' Tread.

You will get more real service out of it—at lower mileage cost—than you have ever had out of any other make of woven fabric pneumatic.

While you may *hope* we are right, we *know* we are right. We know, because we make the 'Chain' Tread.

We know, because thousands upon thousands of motorists having once used the 'Chain' Tread, continue season after season to remain 'Chain' Tread users.

We know, because the tremendous sales increases show a continuously growing increase in new users.

—Put one of these rugged, enduring, ground-gripping 'Chain' Tread Tires on your car—and make comparisons.

United States Tires
Are Good Tires

'Nobby' 'Chain' 'Royal Cord' 'Usco' 'Plain'

United States Tubes and Accessories Have All the Sterling Worth and Wear That Made United States Tires Supreme

Also Tires for Motor Trucks, Motor Cycles, Bicycles, and Accessories

A Letter From Washington

The Food Administrator Writes Us:

"The use of baking powder breads made of corn and other coarse flours instead of patent wheat flour is recommended by the Conservation Division of the Food Administration. The wheat needed for export is thus conserved, and at the same time healthful food for our own people is provided. The circulation of recipes providing for these uses would be of assistance in carrying out our plans."

The following recipes for Corn Bread and Rye Rolls save wheat flour and make attractive and wholesome food for every day when made with

ROYAL BAKING POWDER

CORN BREAD

1¾ cups corn meal
¾ cup flour
4 level teaspoons Royal Baking Powder
1 tablespoon sugar
1 teaspoon salt
2½ cups milk
2 tablespoons shortening

Mix thoroughly dry ingredients; add milk and melted shortening; beat well; pour into well greased pan and bake in hot oven about 25 minutes.

RYE ROLLS

2 cups rye flour
½ teaspoon salt
2 level teaspoons Royal Baking Powder
¾ cup milk
½ tablespoon shortening

Sift dry ingredients together, add milk and melted shortening. Knead on floured board; shape into rolls. Put into greased pans and allow to stand in warm place 20 to 25 minutes. Bake in moderate oven 25 to 30 minutes.

Our red, white and blue booklet "Best War Time Recipes" containing additional similar recipes sent free on request. Address Royal Baking Powder Company, Dept. H, 135 William Street, New York.

The W. E. Faulkner Co.

ECONOMY WEEK

From NOVEMBER 19th to 24th Inclusive

During ECONOMY WEEK there will be a special price on every article in our store—NOTHING RESERVED REGARDLESS OF COST, QUALITY, QUANTITY, STYLE, COLOR OR ARTICLE.

It will be real economy for every woman to purchase her immediate and future needs in suits, coats, dresses, waists, skirts, and underwear—every man his shirts, collars, ties, handkerchiefs, gloves, hosiery and underwear—every boy his shirt, blouse, collar, tie, handkerchief, hosiery, gloves and underwear.

SPECIAL DISCOUNT OF 20 PER CENT.	SPECIAL DISCOUNT OF 20 PER CENT.
On all ladies' suits during Economy Week. Every suit will be fit and finished free of charge, fit and finish guaranteed. Our cases are running over with choice selections of the country's most beautiful and stylish shades and materials.	On all fur coats, muffs, neck pieces and children's furs. $40,000.00 Forty thousand dollars worth of Furs will be on sale Monday, Tuesday and Wednesday of Economy Week as we have with us for these three days our fur representativa, Mr. Ashbaugh, who is with one of the largest fur houses in America.

SPECIAL WINDOW DISPLAY OF FURS, READY TO WEAR AND GENTS FURNISHINGS.

We especially invite and urge our friends and patrons of the Big Sandy Valley to visit our store during this ECONOMY WEEK, as we feel that you will not only economize, but will be delighted with every purchase you make at our store during this particular week.

THE W. E. FAULKNER CO.

Cor. 15th St. and Winchester Ave. ASHLAND, KY.

WE CAN SAVE YOU MONEY ON

General Merchandise

We carry a full line of general merchandise including—

DRY GOODS, GROCERIES, HARDWARE, FEED, FENCING, MEATS, CLOTHING, SHOES, and in fact everything found in a grocery store.

We buy our goods in car load lots and can make you a better price than the smaller stores can afford to make. A large amount of our dry goods and hardware were bought before the raise in price and we are giving you the benefit of our foresight.

Remember it will pay you to come down to our store. In fact it will be the best money you can make while the price of all goods are so high. They are high enough any where, but you can save a big difference by trading with this store. Sight cures the blind and our prices will convince you. All we ask is a trial. If you are already a customer of this store you know this; if you are not a customer you are losing money every day.

COME AND LET US PROVE TO YOU THAT WE CAN AND WILL SAVE YOU MONEY.

Ed Vanhoose

EAST PAINTSVILLE, KY.