

# News

OFFICE OF NEWS SERVICES

DANNY R. WRIGHT, COORDINATOR

MOREHEAD STATE UNIVERSITY

UPO BOX 1100

MOREHEAD, KY 40351

606-783-2030

MOREHEAD, Ky. --- Morehead State University sophomore Barry Amburgey will play the roles of baseball player and pall bearer in the MSU players' production of Thornton Wilder's "Our Town."

The journalism/theater major is a Theta Alpha Phi pledge and a member of the MSU players. Amburgey hails from Isom and is the son of Mrs. Laverne Amburgey.

10-1-84lrp

###

# News

OFFICE OF NEWS SERVICES

DANNY R. WRIGHT, COORDINATOR

MOREHEAD STATE UNIVERSITY

UPO BOX 1100

MOREHEAD, KY 40351

606-783-2030

MOREHEAD, Ky. --- The Morehead State University student theatre program begins its 1984-85 season with "Our Town," a Pulitzer Prize-winning drama by Thornton Wilder, on Oct. 11-13 in Button Auditorium.

Other productions scheduled in the season include:

\*"Deathtrap" by Ira Levin, Nov. 9-14 and 16-17 in MSU's Kibbey Theatre.

\*"A Company of Wayward Saints" by George Herman, Feb. 20-23, 28, 1985 and March 1-2, 1985, in the Kibbey Theatre.

\*"The Imperial Nightingale" by Nicholas Stuart Gray, April 19-20, 1985, in Button Auditorium.

Curtain time for all productions is 8 p.m.

A season ticket to all of the presentations may be purchased for \$10. Tickets at the door are \$3.50 for adults. All seats are general admission.

For more information, contact Bill Nichols, publicity director, MSU Theatre, at (606) 783-2170.

####

10-4-84srt

# News

OFFICE OF NEWS SERVICES

DANNY R. WRIGHT, COORDINATOR

MOREHEAD STATE UNIVERSITY

UPO BOX 1100

MOREHEAD, KY 40351

606-783-2030

MOREHEAD, Ky. --- Dr. Bill Weikel, past president of the American Mental Health Counselors Association and a Morehead State University education professor, will lead a 30-member delegation of mental health counselors on a trip to the Soviet Union, China and Finland May 24, 1985, through June 9, 1985.

The trip is privately sponsored and organized by the People-to-People Travel Program and their national office, People-to-People International, headquartered in Kansas City, Mo.

Dr. Weikel said the trip is for leaders in the mental health field and will serve to acquaint them with their occupational counterparts in other countries.

Counselors will examine foreign mental health systems, speak one-on-one to their counterparts and attend meetings and seminars. The trip is also intended to improve relations between countries, Dr. Weikel said.

He said most of the 30 openings for the trip have already been filled, but qualified leaders may still submit a resume for consideration.

For more information, contact Dr. Weikel at MSU, UPO 1322, Morehead, KY 40351.

###

10-4-84vja

# News

OFFICE OF NEWS SERVICES

DANNY R. WRIGHT, COORDINATOR

MOREHEAD STATE UNIVERSITY

UPO BOX 1100

MOREHEAD, KY 40351

606-783-2030

MOREHEAD, Ky. --- More than 130 Morehead State University students will be honored for academic achievement during a President's List reception Oct. 17 at the home of MSU President and Mrs. Herb. F. Reinhard.

The students were named to the President's List for earning a 4.0 GPA as a full-time student during the Spring, 1984, semester.

Families of the students will also be invited to attend.

###

10-4-84vja

# News

OFFICE OF NEWS SERVICES

DANNY R. WRIGHT, COORDINATOR

MOREHEAD STATE UNIVERSITY

UPO BOX 1100

MOREHEAD, KY 40351

606-783-2030

MOREHEAD, Ky. --- Morehead State University's 1984 Homecoming activities will offer a special treat for country music fans. The legendary Waylon Jennings will appear in an 8 p.m. concert on Thursday, Oct. 18, at MSU's Academic-Athletic Center.

Known for such tunes as "Mammas Don't Let Your Babies Grow Up to Be Cowboys" and "Amanda," Jennings, a West Texan, has established a niche in the country music world. He has performed with other legends like Willie Nelson, Buddy Holly, Johnny Cash, and his wife, Jessi Colter.

His first platinum album, "Wanted: The Outlaws," won him national acclaim in 1976. Since its release, the album has sold more than 2 million copies. In his musical career, Jennings has achieved such feats as one album reaching quadruple platinum status, another reaching double platinum, three platinums and seven gold records. He also won awards for Male Vocalist of the Year in 1975 and a Grammy with Willie Nelson for "Best Country Performance by a Duo or Group" in 1978.

Jennings' latest album, "Never Could Toe The Mark," contains his newest single of the same name. Other singles include "Settin' Me Up" and "Whatever Gets You Through the Night."

(more)

Jennings Concert  
2-2-2-2-2-2-2-2-2

MSU students with valid ID cards may purchase tickets for \$2; general admissions tickets are \$12. All tickets can be purchased at the Student Association ticket booth in the Adron Doran University Center, the Music Machine in Trademore Shopping Center and Martin's Department Store at 117 E. Main St., Morehead.

Any remaining tickets will be sold at the door on the night of the show.

####

10-4-841rp

MSU LEGISLATIVE DAY GUESTS --- Several members of Kentucky's General Assembly were guests at Morehead State University's first Legislative Day. From left to right are MSU President Herb. F. Reinhard, Sen. Woody May of West Liberty, Rep. Adrian Arnold of Mt. Sterling, Sen. Nelson Allen of Ashland, Rep. Ron Cyrus of Flatwoods, Rep. Ray O. Brown of Sandy Hook, Rep. Clarence D. Noland of Irvine, and Rep. Pete Worthington of Ewing. A Business and Industry Day is planned at MSU on Oct. 29.

#####

10-4-84drw

*Sent  
10-4-84*

*M-N*



MSU LEGISLATIVE DAY GUEST --- Dr. Walter Blevins, center, state representative of Kentucky's 71st District and Morehead resident, received a certificate of appreciation from Morehead State University President Herb. F. Reinhard, left, at MSU's first Legislative Day recently. At right is MSU's Student Association President Michael Fox.

10-4-84drw

#####

*Send to  
10-4-84*

M-N





JTP GRADS AT MSU --- Jackie Scott, trainer in Morehead State University's Job Training Program, funded through a Job Training Partnership Grant Act, congratulates a recent graduating class. The graduates included Beverly J. Cecil, Morehead; Jana Goodpaster, Mt. Sterling; Sherri Hartgrove, Mt. Sterling; Mary Lykins, Morehead; and Mary Jane Rowley, Morehead, all graduates of the Account Clerk/Data Entry section of JTP. In the Restaurant/Fast Food Management Training Program, graduates included Brenda Jones, Clearfield; Bonnie L. Mason, Morehead; and Georgetta Sorrell, Salt Lick. Graduates from the Tourism/Retail Sales Training Program were Judy C. Baber, Salt Lick; Rosetta Conkright, Mt. Sterling; Lynda L. Fraley, Clearfield; Della J. Kavanagy, Morehead; Julia L. Rose, Mt. Sterling; and Judy K. Workman, Flemingsburg. Information on the classes offered may be obtained from the JTP MSU's Appalachian Development Center, at 783-2370, or from the nearest Kentucky Department for Employment Services office.

###

*sent  
10-4-84*

10-4-84drw

~~M-N, Mt. Sterling,  
Flemingsburg Gazette,  
Bath County News-Outlook  
Clay City Times~~

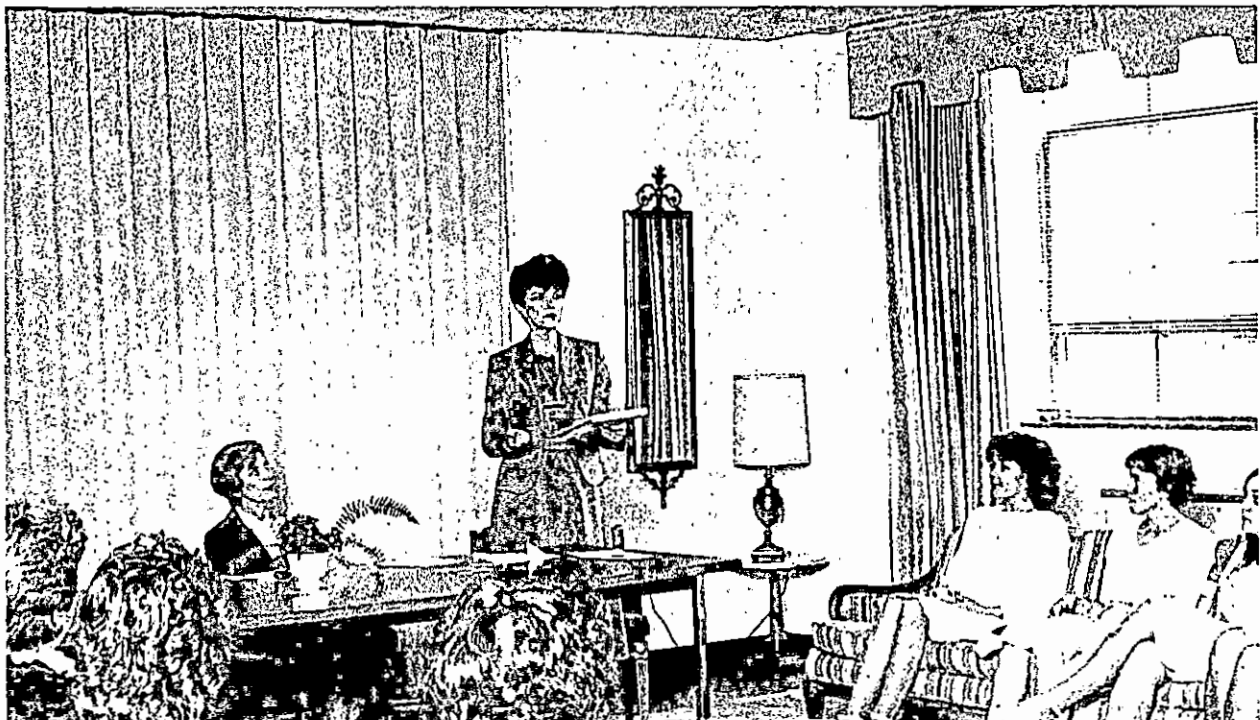

SOCIOLOGY HONOR GROUP --- Morehead State University's chapter of Pi Gamma Mu, the Social Sciences Honor Society, has elected officers for 1984-85. They are, left to right, Taunya Shelton, graduate sociology student of McDowell, president; Darlene Mitchell, sociology major of Morehead, graduate advisor; Lola Crosthwaite, associate professor of social work from Morehead, advisor; Jane Anne Johnson, graduate sociology student of Portsmouth, Ohio, secretary; and Tony Bracke, senior pre-law student of Taylor Mill, vice president. Pi Gamma Mu, an organization promoting achievements among undergraduate and graduate sociology students, requires that members maintain a 3.5 GPA in social science courses, take 20 hours of social science courses and keep an overall GPA of 3.2 during their junior year.

### *Jane Johnson*  
10-4-84

10-4-84lrp

M-N, Floyd Co. Times,  
ADI, Daily Times, Ky. Post  
Statement



PRESIDENTIAL DEBATERS --- Toby Moffett, left, makes a point in his debate with William Rusher, right. The debate between Moffett, a self-described liberal Democrat, and Rusher, a conservative Republican, was the first lecture in Morehead State University's 1984-85 Concert and Lecture Series. Dr. John Kleber, professor of history, moderated the debate on the upcoming presidential election. The next lecture in the series is Dr. Cornelia Wilbur discussing "Treatment of Multiple Personalities" at MSU on Nov. 7 at 10:20 a.m. in Button Auditorium.

####

10-5-84drw

*Sent 10-8-84 JA*

M-N, ✓ ADI, ✓ Bath Co.  
News-Outlook, L-I,  
✓ Mt. Sterling Advocate  
✓ Olive Hill Times,  
✓ Martin Co., ✓ Pike Co.  
STATEment, ✓ Licking  
Valley Courier,  
✓ Fleming Co. Gazette

PRESIDENTIAL DEBATERS --- Toby Moffett, left, makes a point in his debate with William Rusher, right. The debate between Moffett, a self-described liberal Democrat, and Rusher, a conservative Republican, was the first lecture in Morehead State University's 1984-85 Concert and Lecture Series. Dr. John Kleber, professor of history, moderated the debate on the upcoming presidential election. The next lecture in the series is Dr. Cornelia Wilbur discussing "Treatment of Multiple Personalities" at MSU on Nov. 7 at 10:20 a.m. in Button Auditorium.

10-5-84drw

#####

*10-8-84*

*10-5-84*

~~M-N, ADI, Bath Co.  
News-Outlook, L-I,  
Mt. Sterling Advocate  
Olive Hill Times,  
Martin Co., Pike Co.  
STATEMENT, Licking  
Valley Courier,  
Fleming Co. Gazette~~

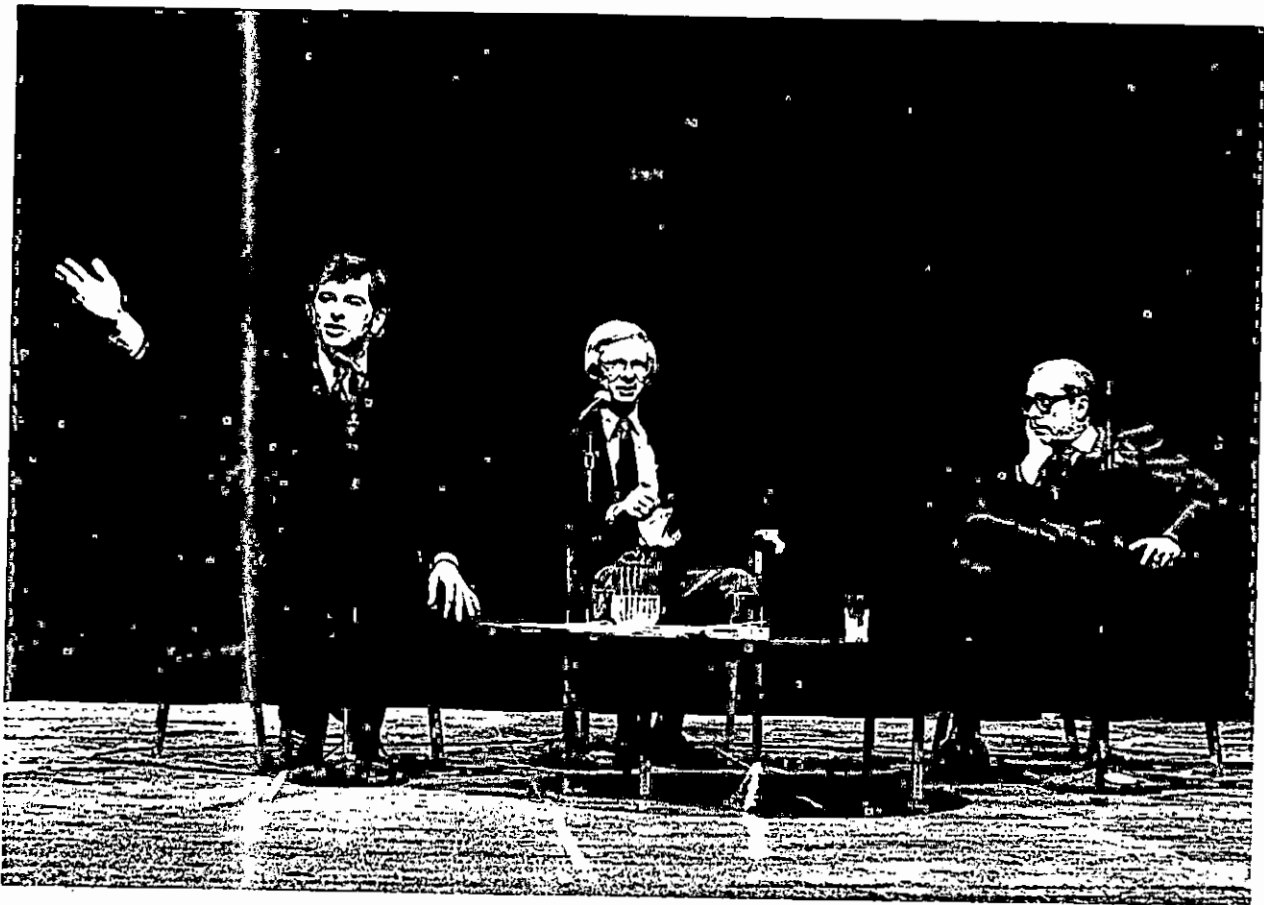

TOY RESEARCH --- September Colbert, a Morehead State University home economics student, works with some of the children and their toys in MSU's Child Development Laboratory. Karen Hammons, lab director and an instructor of education, is directing research into safe use of toys in day-care centers in the MSU area. From left to right, the children are Lisa Smedley, Lori Faulk and Jared Oddis.

*Spent 84  
10-8-84*

####

10-8-84drw

List 1, 3, 4 Local, M-N



MSU LEGISLATIVE DAY GUESTS --- Several members of Kentucky's General Assembly were guests at Morehead State University's first Legislative Day. From left to right are MSU President Herb. F. Reinhard, Sen. Woody May of West Liberty, Rep. Adrian Arnold of Mt. Sterling, Sen. Nelson Allen of Ashland, Rep. Ron Cyrus of Flatwoods, Rep. Ray O. Brown of Sandy Hook, Rep. Clarence D. Noland of Irvine, and Rep. Pete Worthington of Ewing. A Business and Industry Day is planned at MSU on Oct. 29.

###

10-8-84drw

*Sent 10-8-84 JB*

*M-N, Licking Valley  
Courier, Mt. Sterling  
Advocate, ADI, Times  
Trader, Elliott Co.  
News, Estill Co. News,  
Fleming Co. Gazette  
file statement*



# News

OFFICE OF NEWS SERVICES

DANNY R. WRIGHT, COORDINATOR

MOREHEAD STATE UNIVERSITY

UPO BOX 1100

MOREHEAD, KY 40351

606-783-2030

MOREHEAD, Ky. --- Morehead State University will welcome its alumni back to campus in an eight-day Homecoming celebration for 1984. Beginning Oct. 14 with a Kickoff Karnival, the celebration has everything from country music to an MSU Faculty-Staff Awareness Day.

The Kickoff Karnival will begin the Homecoming '84 activities Sunday, Oct. 14, at 4 p.m. MSU's Alumni Association, Inc., will provide free hot dogs and soft drinks to everyone at the Karnival. Entertainment will be provided by campus groups on the lawn in front of Button Auditorium. The Karnival is open to campus and community residents.

The Homecoming Forum, a luncheon event featuring a well known speaker, is set for Monday, Oct. 15, at noon in the Red Room of the Adron Doran University Center. This year's forum features John Hall, vice president for Alumni Administration for the Council of Advancement and Support of Education (CASE) in Washington, D.C. Hall, also a first vice president of the MSU Alumni Association, Inc., will speak on national trends in education. The luncheon cost is \$5.50, payable at the door, and is open to everyone.

Tuesday, Oct. 16, is Faculty-Staff Awareness Day. Students will search campus personnel for individuals wearing buttons indicating they are MSU alumni. Students finding the most number of graduates will be eligible for prizes awarded by the Alumni Association, Inc. Prizes will be given to first- through fifth-place finishers.

(more)

Blue and Gold Day, a day of school spirit activities, will be Wednesday, Oct. 17. Members of the University community will be encouraged to wear school colors. During the day, eight people will be designated as "mystery Eagles." Asking the right person if they are a "mystery Eagle" will result in a gift from the Alumni Association, Inc. Culminating the day of school spirit is a pep rally at 7:30 p.m. in front of Camden-Carroll Library. Prizes are to be awarded for the most unusual costumes at the rally. Head Football Coach Bill Baldrige and his staff will serve as judges in the contest.

One of country music's legends comes to campus Thursday. Waylon Jennings will appear at 8 p.m. in the Academic-Athletic Center. One of the original "outlaws" of country music, Jennings and his band will play following warm-up act Tony Joe White. Jessie Colter, Jennings' wife, will not be appearing with Waylon. The concert costs \$12 for general admission tickets; student tickets are \$2 with ID.

Friday's activities range from a candlelight buffet to the 1984 Homecoming Dance. Beginning at 6:30 p.m. on Oct. 19, the Candlelight Buffet will be held in the ADUC Cafeteria. It is open to all; tickets at the door are \$6.75 per person. A recognition awards ceremony to honor outstanding MSU alumni is part of the buffet dinner and begins about 8 p.m.

Beginning at 9 p.m., the traditional Homecoming Dance will be held in the Cramer Room of ADUC. A Lexington group, Xanthus, will provide music. The 1984 Homecoming Queen and her court will be presented about 10 p.m. Refreshments will be served during the dance. The dance is open to all; tickets at the door cost \$2.50 for adults and \$1.50 for students.



Homecoming '84  
3-3-3-3-3-3-3

Several new Homecoming activities have been added to the Saturday schedule. President Herb. F. and Mrs. Nancy Reinhard will be hosting a Continental breakfast at their home from 9 a.m. to 11:30 a.m. for all alumni and families. At 10 a.m., a lettermen reunion will be held at ADUC, where all returning graduates may register. Reunions of the classes of '34, '44, '54, '64 and '74 will be held at ADUC at 10:30 a.m. Beginning at noon, the Alumni Association, Inc., will host a chili tailgate party on the east veranda of the Academic-Athletic Center. Head Basketball Coach Wayne Martin and his basketball players will be serving the food. Pre-game ceremonies for the football game with Tennessee Tech begin at 1:30 p.m. and the game begins at 2 p.m.

On Sunday, Oct. 21, the second annual Golf Scramble begins at 1 p.m. at the University course. Entry fee for the event is \$5 and souvenirs are provided for everyone participating. The scramble is open to all. To enter, call the MSU Office of Alumni Relations at (606) 783-2080.

###

10-8-84drw

✓  
Jen  
10-9-84



✓  
Clement Sen  
10-8-84ST

HOMECOMING CANDIDATE --- Connie Wenninger, a senior recreation major from Williamsburg, Ohio, will be representing Program Council in the Morehead State University 1984 Homecoming Queen elections. Wenninger is one of 51 coeds competing for the crown.



Jen  
10-9-84

✓  
Beth A. News - Outlook  
10-8-84ST

HOMECOMING CANDIDATE --- Tammy Jo Willey, a freshman industrial technology major from Preston, will be representing East Mignon Hall in the Morehead State University 1984 Homecoming Queen elections. Willey is one of 51 coeds competing for the crown.



HOMEcomings CANDIDATE --- Yvette Zimmerman, a junior journalism/radio-tv major from Hillsboro, Ohio, will be representing Alpha Epsilon Rho, a national honor organization for broadcasters, in the Morehead State University 1984 Homecoming Queen elections. Zimmerman is one of 51 coeds competing for the crown.

10-8-84 ST  
Press-Gazette

See 10-9-84

Sept  
10-9-84



L-I  
10-8-84ST

HOMECOMING CANDIDATE --- Teresa Traxel, a sophomore fashion merchandising major from Maysville, will be representing the Student Home Economics Association in the Morehead State University 1984 Homecoming Queen elections. Traxel is one of 51 coeds competing for the crown.



Sept  
10-9-84

Kenton Co. News  
10-8-84ST

HOMECOMING CANDIDATE --- Tara Volkering, a senior education major from Fort Wright, will be representing Alpha Omicron Pi sorority in the Morehead State University 1984 Homecoming Queen elections. Volkering is one of 51 coeds competing for the crown.



Sent  
11-9-84 ✓

✓  
Commonwealth Journal  
11-8-84 st

HOMECOMING CANDIDATE --- Lenay Stober, a sophomore math and computer programming major from Burnside, will be representing the Baptist Student Union in the Morehead State University 1984 Homecoming Queen elections. Stober is one of 51 coeds competing for the crown.



Sent  
11-9-84 ✓

✓  
Cincinnati Suburban Press, Inc.  
10-8-84 st

HOMECOMING CANDIDATE --- Vicki Taylor, a senior nursing major from Fairfield, Ohio, will be representing Sigma Alpha Epsilon fraternity in the Morehead State University 1984 Homecoming Queen elections. Taylor is one of 51 coeds competing for the crown.

✓  
Sent  
10-9-84  
3



✓  
Cincinnati Suburban Press, Inc.  
10-8-84ST

HOMECOMING CANDIDATE --- Kimberly Rapp, a sophomore interior decoration major from Okeana, Ohio, will be representing the Future Interior Designers Organization in the Morehead State University 1984 Homecoming Queen elections. Rapp is one of 51 coeds competing for the crown.



✓  
Sent  
10-9-84  
3

✓  
Eagle-Gazette  
10-8-84ST

HOMECOMING CANDIDATE --- Bridget Rogers, a junior elementary education major from Lancaster, Ohio, will be representing Gamma Beta Phi in the Morehead State University 1984 Homecoming Queen elections. Rogers is one of 51 coeds competing for the crown.

Jan  
10-8-84  
y



M-N  
10-8-84ST

HOMECOMING CANDIDATE --- Debra Slone, a senior business major from Morehead, will be representing Cartmell Hall in the Morehead State University 1984 Homecoming Queen elections. Slone is one of 51 coeds competing for the crown.



Jan  
10-9-84

Licking Valley Courier  
10-8-84ST

HOMECOMING CANDIDATE --- Kitsie Steele, a junior medical technology major from Malone, will be representing the Medical Technology Society in the Morehead State University 1984 Homecoming Queen elections. Steele is one of 51 coeds competing for the crown.

Sept  
10-9-84



Sept - Howard  
10-8-84 ST

HOMECOMING CANDIDATE --- Angie Portman, a sophomore from Louisville, will be representing Theta Alpha Phi fraternity in the Morehead State University 1984 Homecoming Queen elections. Portman is one of 51 coeds competing for the crown.



Sept  
10-9-84

10-8-84 ST  
ADI

HOMECOMING CANDIDATE --- Edgara Ann Queen, a freshman elementary education major from Ashland, will be representing West Mignon Hall in the Morehead State University 1984 Homecoming Queen elections. Queen is one of 51 coeds competing for the crown.



Sept  
10-9-84



Licking Valley Courier  
10-8-84 ST

HOMECOMING CANDIDATE --- Mary Gim Murphy, a junior elementary education major from Ezel, will be representing the National Education Association in the Morehead State University 1984 Homecoming Queen elections. Murphy is one of 51 coeds competing for the crown.



Sept  
10-9-84

Clermont Sun  
10-8-84 ST

HOMECOMING CANDIDATE --- Tamara Parker, a senior social science major from Milford, Ohio, will be representing Mignon Hall in the Morehead State University 1984 Homecoming Queen elections. Parker is one of 51 coeds competing for the crown.

*Journal*  
10-9-84



✓ *Bethel Journal*  
10-8-84ST

HOMECOMING CANDIDATE --- Kathy Rutherford, a senior vocational home economics major from Bethel, Ohio, will be representing Sigma Tau Epsilon fraternity in the Morehead State University 1984 Homecoming Queen elections. Rutherford is one of 51 coeds competing for the crown.



*Journal*  
10-9-84

✓ *M-N*  
10-8-84ST

HOMECOMING CANDIDATE --- Mona Sabie, a junior biology major from Morehead will be representing Tau Kappa Epsilon fraternity in the Morehead State University 1984 Homecoming Queen elections. Sabie is one of 51 coeds competing for the crown.

✓  
Sent  
10-9-84ay



✓  
Olive Hill Times  
10-8-84ST

---  
HOMECOMING CANDIDATE --- Teresa Gay, a junior business administration major from Olive Hill, will be representing Mignon Tower in the Morehead State University 1984 Homecoming Queen elections. Gay is one of 51 coeds competing for the crown.



Sent  
10-9-84ay

✓  
Herald Star  
10-8-84ST

HOMECOMING CANDIDATE ---- Rachel Gessendorf, a sophomore radio-tv major from New Richmond, Ohio, will be representing Nunn Hall in the Morehead State University 1984 Homecoming Queen elections. Gessendorf is one of 51 coeds competing for the crown.

✓ Sent  
10-9-84 my



✓  
Berberan County Citizen  
10-8-84 ST

HOMECOMING CANDIDATE --- Dana Graham, a senior radio-tv major from Paris, will be representing Cardinal Key, an honor organization, in the Morehead State University 1984 Homecoming Queen elections. Graham is one of 51 coeds competing for the crown.



✓ Sent  
10-9-84 I

✓  
New Democrat  
10-8-84 ST

HOMECOMING CANDIDATE --- Janice Greene, a junior general science major from Georgetown, Ohio, will be representing the MSU Geological Society in the Morehead State University 1984 Homecoming Queen elections. Greene is one of 51 coeds competing for the crown.

*Journal*  
10-9-84



✓  
*Press - Gazette*  
10-8-84ST

HOMECOMING CANDIDATE --- Sandy Hughes, a senior clothing and textiles major from Hillsboro, Ohio, will be representing Sigma Nu fraternity in the Morehead State University 1984 Homecoming Queen elections. Hughes is one of 51 coeds competing for the crown.



*Journal*  
10-9-84

*Greenup News*  
10-8-84ST

HOMECOMING CANDIDATE --- Dawna Johnson, a sophomore geology major from Greenup, will be representing Sigma Pi fraternity in the Morehead State University 1984 Homecoming Queen elections. Johnson is one of 51 coeds competing for the crown.

Send  
10-9-84 cz



Scripts - Howard Newsletters  
10-8-84ST

HOMECOMING CANDIDATE --- Ginny Creasman, a senior biology major from Valley Station, will be representing Thompson Hall in the Morehead State University 1984 Homecoming Queen elections. Creasman is one of 51 coeds competing for the crown.



Send  
10-9-84 cz

M-N  
10-8-84ST

HOMECOMING CANDIDATE --- Helen Curtis, a junior business administration major from Morehead, will be representing Alumni Tower in the Morehead State University 1984 Homecoming Queen elections. Curtis is one of 51 coeds competing for the crown.



Secret  
10-9-84  
uz

Licking Valley Courier

10-9-84ST

HOMECOMING CANDIDATE --- Lisa Adkins, a junior French major from West Liberty, will be representing Sigma Sigma Sigma sorority in the Morehead State University 1984 Homecoming Queen elections. Adkins is one of 51 coeds competing for the crown.



Secret  
10-9-84  
uz

SM-N

10-8-84ST

HOMECOMING CANDIDATE --- Lora Allison, a senior general dietetics major from Morehead, will be representing the Food Service/Dietetics Club in the Morehead State University 1984 Homecoming Queen elections. Allison is one of 51 coeds competing for the crown.

Journal  
10-9-84



News - Democrat  
10-8-84 ST

HOMECOMING CANDIDATE --- Jackie Brookbank, a sophomore elementary education major from Georgetown, Ohio, will be representing Delta Gamma sorority in the Morehead State University 1984 Homecoming Queen elections. Brookbank is one of 51 coeds competing for the crown.



Journal  
10-9-84

Times-Tribune  
10-8-84 ST

HOMECOMING CANDIDATE --- Marty Brown, a senior business administration major from Corbin, will be representing Phi Alpha Delta, a pre-law fraternity, in the Morehead State University 1984 Homecoming Queen elections. Brown is one of 51 coeds competing for the crown.



Sever  
10-9-84



✓ *Starbuck Creek Times*  
10-8-84 ST

HOMECOMING CANDIDATE --- Sherry Gibson, a senior art major from Larkslane, will be representing Waterfield Hall in the Morehead State University 1984 Homecoming Queen elections. Gibson is one of 51 coeds competing for the crown.



Sever  
10-9-84  
3

✓ M-N  
10-8-84 ST

HOMECOMING CANDIDATE --- Roberta Gilkison, a senior business administration major from Morehead, will be representing Theta Chi fraternity in the Morehead State University 1984 Homecoming Queen elections. Gilkison is one of 51 coeds competing for the crown.

Sent  
10-9-84



Times-Tribune  
10-8-84ST

HOMEcomings CANDIDATE --- Toni G. Hart, a senior basic business major from Corbin, will be representing Chi Omega sorority in the Morehead State University 1984 Homecoming Queen elections. Hart is one of 51 coeds competing for the crown.



Sent  
10-9-84

Hunterdon Co. Democrat  
10-8-84ST

HOMEcomings CANDIDATE --- Dorraine D. Herrmann, a senior elementary education major from Flemington, N.J., will be representing Downing Hall in the Morehead State University 1984 Homecoming Queen elections. Herrmann is one of 55 coeds competing for the crown.

Sent  
10-9-84



✓  
M-N

10-8-84ST

HOMEcomings CANDIDATE --- Leslie McBrayer, a junior business administration major from Morehead, will be representing Rho Epsilon, an organization for those interested in real estate, in the Morehead State University 1984 Homecoming Queen elections. McBrayer is one of 51 coeds competing for the crown.



Sent  
10-9-84

✓  
Louisville Defender

10-8-84ST

HOMEcomings CANDIDATE --- Denise McClendon, a senior clothing and textiles major from Louisville, will be representing Delta Sigma Theta sorority in the Morehead State University 1984 Homecoming Queen elections. McClendon is one of 51 coeds competing for the crown.

Sever  
10-9-84



Dayton Tribune  
10-8-84 ST

HOMECOMING CANDIDATE --- Lecia Large, a senior learning and behavioral disorders major from Coal Grove, Ohio, will be representing Delta Zeta sorority in the Morehead State University 1984 Homecoming Queen elections. Large is one of 51 coeds competing for the crown.



Sever  
10-9-84

Falmouth Outlook  
10-8-84 ST

HOMECOMING CANDIDATE --- Kenna Kirsch, a junior food service administration major from Butler, will be representing the Wesley Foundation in the Morehead State University 1984 Homecoming Queen elections. Kirsch is one of 51 coeds competing for the crown.

Sept  
10-8-84



M-N

10-8-84 ST

HOMECOMING CANDIDATE --- Shawani Hogge, a junior English/Office management major from Morehead, will be representing Delta Tau Delta fraternity in the Morehead State University 1984 Homecoming Queen elections. Hogge is one of 51 coeds competing for the crown.



Sept  
10-8-84

Harrodsburg Herald  
10-8-84 ST

HOMECOMING CANDIDATES --- Lisa Howard, a junior business administration major from Harrodsburg, will be representing Lambda Sigma Society, for honor students, in the Morehead State University 1984 Homecoming Queen elections. Howard is one of 51 coeds competing for the crown.

Just  
10-9-84



✓ Troublesome Creek Times  
10-8-84ST

HOMECOMING CANDIDATE --- Penny Lynn Childers, a junior fashion merchandising major from Hindman, will be representing Sigma Phi Epsilon fraternity in the Morehead State University 1984 Homecoming Queen elections. Childers is one of 51 coeds competing for the crown.



Just  
10-9-84

✓ ADI  
10-8-84-ST

HOMECOMING CANDIDATE --- Kelly Collinsworth, a freshman business administration major from Ashland, will be representing Alpha Lambda Pi, an organization for paralegal students, in the Morehead State University 1984 Homecoming Queen elections. Collinsworth is one of 51 coeds competing for the crown.

Sent  
10-9-84



✓  
Camp News  
10-8-84 ST

HOMECOMING CANDIDATE --- Lisa Fitzwater, a senior business administration major from Greenup, will be representing Phi Beta Lambda, an organization for business majors, in the Morehead State University 1984 Homecoming Queen elections. Fitzwater is one of 51 coeds competing for the crown.



Sent  
10-9-84

Sentinel  
10-8-84 ST

HOMECOMING CANDIDATE --- Lynn Garrison, a senior agricultural science major from Pickens, S.C., will be representing Delta Tau Alpha, an honor organization, in the Morehead State University 1984 Homecoming Queen elections. Garrison is one of 51 coeds competing for the crown.

Sept  
10-9-84



↓ Cincinnati Suburban Press, Inc.  
10-8-84 ST

HOMECOMING CANDIDATE --- Julie Butkiewicz, a senior elementary education major from Fairfield, Ohio, will be representing Cooper Hall in the Morehead State University 1984 Homecoming Queen elections. Butkiewicz is one of 51 coeds competing for the crown.



Sept  
10-9-84

✓ News - Democrat  
10-8-84 ST

HOMECOMING CANDIDATE --- Christy Calvert, a senior elementary education major from Georgetown, Ohio, will be representing Kappa Delta sorority in the Morehead State University 1984 Homecoming Queen elections. Calvert is one of 51 coeds competing for the crown.



*See  
10-9-84 ny*

*Portsmouth Daily Times  
10-8-84 ST*



HOMECOMING CANDIDATE --- Michelle Bonzo, a sophomore biology major from Franklin Furnace, Ohio, will be representing the Golden Girls Dance Team in the Morehead State University 1984 Homecoming Queen elections. Bonzo is one of 51 coeds competing for the crown.



*See  
10-9-84 ny*

*10-8-84 ST  
Pantsville Herald*

HOMECOMING CANDIDATE --- Kimberly Bowen, a junior business administration major from Flat Gap, will be representing Pi Kappa Phi fraternity in the Morehead State University 1984 Homecoming Queen elections. Bowen is one of 51 coeds competing for the crown.

Sept  
10-9-84



Putnam Democrat  
10-8-84 ST

HOMECOMING CANDIDATE --- Sheryl McEwen, a senior learning and behavioral disorders major from Hurricane, W.V., will be representing the Student Council for Exceptional Children in the Morehead State University 1984 Homecoming Queen elections. McEwen is one of 51 coeds competing for the crown.



Sept  
10-9-84

✓ Knight Riddle Newspapers, Inc.  
10-8-84 ST

HOMECOMING CANDIDATE --- Anita McLeod, a sophomore radio-tv major from Detroit, MI., will be representing Alpha Kappa Alpha sorority in the Morehead State University 1984 Homecoming Queen elections. McLeod is one of 51 coeds competing for the crown.



Sept  
10-9-84 }

Louisville Sepender

10-8-84ST

HOMECOMING CANDIDATE --- Cylenthia Montgomery, a junior clothing and textiles major from Louisville, will be representing the Brotherhood, a service organization, in the Morehead State University 1984 Homecoming Queen elections. Montgomery is one of 51 coeds competing for the crown.



Sept  
10-9-84 }

Westerville Schenck News  
10-8-84ST

HOMECOMING CANDIDATE --- Susan Mowder, a vocational home economics major from Westerville, Ohio, will be representing Kappa Omicron Phi, a home economics honor society, in the Morehead State University 1984 Homecoming Queen elections. Mowder is one of 51 coeds competing for the crown.

# News

OFFICE OF NEWS SERVICES

DANNY R. WRIGHT, COORDINATOR

MOREHEAD STATE UNIVERSITY

UPO BOX 1100

MOREHEAD, KY 40351

606-783-2030

MOREHEAD, Ky. --- Six Morehead State University students brought home trophies from the recent Miami University Novice Speech Tournament in Oxford, Ohio.

The "Novice" category tournament is for students who have never competed in a college speech tournament. There were 12 schools representing 5 states competing in the tourney. The MSU students brought home the second place team sweepstakes trophy as well as individual honors.

Kevin Cockrell, a freshman radio-television major from Jeffersonville, won third place in Poetry Interpretation with a presentation on patriotism in America.

Julie Jones, freshman speech-theatre and radio-television major from Berry, won first place in Poetry Interpretation. She also came in second in Prose Interpretation, with a selection entitled "8-9 Weeks." Jones and partner Brian Waddle came in second in Duo Interpretation, with a cut from the play "Where Are You Going Hollis J.?"

Tara Lail, a freshman radio-television major from Cynthiana, won first place in Duo Interpretation. She and partner Bob Stafford were awarded the honor after a presentation from the play "Farewell to Love." Tara also won second place in Rhetorical Criticism with an analysis of a speech given by Mother Teresa.

Duane Osborne, a junior government major from Morehead, won fourth place in Extemporaneous Speaking.

(more)

Speech Team  
2-2-2-2-2-2

Bob Stafford, a junior business and speech major from Vanceburg, won first place in Thetorical Criticism, analysing the movement to free Soviet dissident Sakharov. Bob also won first place in Duo Interpretation with partner Lail.

Brian Waddle, a freshman speech-theatre major from Shepherdsville, won first place in After Dinner Speaking. He also won second place in Duo Interpretation with partner Jones.

###

10-8-84dth

# Media Advisory

OFFICE OF NEWS SERVICES

DANNY R. WRIGHT, COORDINATOR

MOREHEAD STATE UNIVERSITY

UPO BOX 1100

MOREHEAD, KY 40351

606-783-2030

## VIPs TO SPEAK AT EKEA AT MOREHEAD STATE

MOREHEAD, Ky. --- Alice McDonald, Kentucky's superintendent of public instruction, will speak and Lt. Gov. Steven Beshear is scheduled to speak at the 61st Annual Convention of the Eastern Kentucky Education Association at Morehead State University. The two will speak at a 6:30 p.m., Oct. 11, dinner meeting in the Red Room of MSU's Adron Doran University Center. The dinner meeting is part of the EKEA's two-day, Oct. 11-12, conference for its 18-county area. Member counties include Mason, Robertson, Fleming, Lewis, Greenup, Boyd, Carter, Bath, Rowan, Menifee, Elliott, Morgan, Lawrence, Johnson, Martin, Pike, Floyd and Magoffin.

### PRESS PARKING:

One block east of the Adron Doran University Center on University Street

### FACILITIES:

Electrical outlets, typewriters, telephones, telecopier

10-8-84drw

# News

OFFICE OF NEWS SERVICES

DANNY R. WRIGHT, COORDINATOR

MOREHEAD STATE UNIVERSITY

UPO BOX 1100

MOREHEAD, KY 40351

606-783-2030

MOREHEAD, Ky. --- High school students from Kentucky, Ohio and West Virginia will participate in the 25th Annual Choral Festival Oct. 29-30 at Morehead State University. Highlights of the two-day event include performances by the MSU Concert Choir and the Chamber Singers and a joint performance of a 250-student chorus of high school students and the MSU Concert Choir.

The MSU Concert Choir and Chamber Singers will perform Monday, Oct. 29, at 8:15 p.m. The groups, led by well known conductor James R. Beane, MSU associate professor of music, will perform compositions by Orff, Rossini, Shultz and others. In addition to English, the presentations will be sung in French, Latin and German. JoAnne Keenan, instructor of music, and Larry Keenan, associate professor of music, will accompany the singers on piano.

A joint chorus of students from the three states will perform Tuesday, Oct. 30, at 7 p.m. A performance of the chorus with the University Concert Choir is planned for the same evening. Dr. Richard Cox of the University of North Carolina is the guest conductor of the performances.

All performances are in Duncan Recital Hall in the Baird Music Hall. Admission is free. For more information, contact Beane at (606) 783-2480.

###

10-8-84drw

# News

OFFICE OF NEWS SERVICES

DANNY R. WRIGHT, COORDINATOR

MOREHEAD STATE UNIVERSITY

UPO BOX 1100

MOREHEAD, KY 40351

606-783-2030

MOREHEAD, Ky. --- The Kentucky Gamma Chapter of Pi Gamma Mu at Morehead State University has once again earned a place on the national Pi Gamma Mu Roll of Merit.

The MSU chapter of this international honor society in social science, has been named to the Roll of Merit on 12 occasions since its founding in 1970. Lola Crosthwaite, assistant professor of social work, is the chapter advisor.

The Kentucky Gamma Chapter was founded by Margaret DeRouen Patton, associate professor of sociology, who has served as co-sponsor and executive secretary of the chapter since 1970. She was also named Chancellor of the Central Region in 1979.

Selection to the Roll of Merit is made by the national Board of Trustees. Criteria for the honor include activity and effectiveness of the chapter on its campus and its efficiency of operation according to procedures suggested by the international organization of Pi Gamma Mu. Local initiative in developing new activities or in methods of operation is especially noted.

The names of the 13 chapters across the nation which have been honored will appear in the next four issues of "International Social Science Review."

####

10-8-84srt



# News

OFFICE OF NEWS SERVICES

DANNY R. WRIGHT, COORDINATOR

MOREHEAD STATE UNIVERSITY

UPO BOX 1100

MOREHEAD, KY 40351

606-783-2030

MOREHEAD, Ky. --- A two-part Christmas decor quilting workshop will be held Tuesday, Oct. 16 and Tuesday, Oct. 23, in Morehead State University's Department of Home Economics Clothing and Textile Laboratory.

The emphasis of the workshop will be on Christmas decorations, including placemats, pot holders, table runners and a special Christmas tree design.

The sessions, part of MSU's Academy of Arts, will begin at 7:30 p.m. and end at 9:30 p.m. in Lloyd Cassity, room 200. Taught by craft artisans Linda Lowe and Sue Fannin, the first session will introduce participants to their project and the second is for any questions that may arise.

Registration for the sessions is 6:30 p.m. Tuesday, Oct. 16. The fee for both sessions of the workshop is \$10. For more information, contact the Academy of Arts at (606) 783-2483.

####

10-8-84dth

# News

OFFICE OF NEWS SERVICES

DANNY R. WRIGHT, COORDINATOR

MOREHEAD STATE UNIVERSITY

UPO BOX 1100

MOREHEAD, KY 40351

606-783-2030

MOREHEAD, Ky. --- Morehead State University's Department of Nursing and Allied Health Sciences will continue its Continuing Education Workshops with an Oct. 30 session, "Multiple Trauma: ICU and Beyond."

The workshop's purpose, to aid registered nurses in the care of multiple trauma patients, will be explained by Linda J. Madden, ICU clinical nurse manager at the University of Kentucky Medical Center and Jeanne R. Bouvier, director of educational services at Cardinal Hill Hospital. Madden and Bouvier will lecture, provide visual aids and encourage discussions.

The workshop fee is \$25, which includes lunch at Adron Doran University Center and handout material. The day-long workshop is open to all nurses and health care personnel. Credit, .5 CEU's (5 contact hours), is awarded to participants. Registration begins at 8:30 a.m. in room 419 of MSU's Reed Hall.

The pre-registration deadline is Oct. 26. To pre-register, write to Pauline Ramey, coordinator of continuing education for Nursing and Allied Health Sciences, MSU, UPO 853, Morehead, KY 40351.

###

10-8-84lrp

# News

OFFICE OF NEWS SERVICES

DANNY R. WRIGHT, COORDINATOR

MOREHEAD STATE UNIVERSITY

UPO BOX 1100

MOREHEAD, KY 40351

606-783-2030

MOREHEAD, Ky. --- Brian Waddle, Morehead State University freshman from Shepherdsville, placed first in After Dinner Speaking in the Miami University Novice Speech Tournament held recently at Oxford, Ohio. After dinner speaking is when a student delivers a humorous speech conveying a serious point.

Waddle also placed second in Duo Interpretation with partner Julie Jones. They presented a segment from the play "Where Are You Going Hollis J.?"

The tournament is limited to students who have never competed in a speech tournament on the college level. The MSU team claimed the second place team sweepstakes trophy.

Waddle is a speech/theater major and the son of Travis F. Waddle.

10-8-84lrp

###

# News

OFFICE OF NEWS SERVICES

DANNY R. WRIGHT, COORDINATOR

MOREHEAD STATE UNIVERSITY

UPO BOX 1100

MOREHEAD, KY 40351

606-783-2030

MOREHEAD, Ky. --- Duane Osborne, Morehead State University junior from Morehead, placed fourth in Extemporaneous Speaking at the Miami University Novice Speech Tournament held recently at Oxford, Ohio. In extemporaneous speaking, the student is assigned a current events topic and is given 30 minutes to compose a seven-minute speech.

The tournament is limited to students who have never competed in a speech tournament on the college level. The MSU team claimed the second place team sweepstakes trophy.

Osborne is a government major and the son of Frank Osborne.

10-8-841rp

###

# News

OFFICE OF NEWS SERVICES

DANNY R. WRIGHT, COORDINATOR

MOREHEAD STATE UNIVERSITY

UPO BOX 1100

MOREHEAD, KY 40351

606-783-2030

MOREHEAD, Ky. --- Bob Stafford, Morehead State University junior from Vanceburg, placed first in Rhetorical Criticism in the Miami University Novice Speech Tournament held recently at Oxford, Ohio.

In his criticism, Stafford analyzed the movement to free Sakharov. He also placed first in Duo Interpretation. Stafford and his partner, Tara Lail, presented a segment from the play "Farewell to Love."

The tournament is limited to students who have never competed in a speech tournament on the college level. The MSU team claimed the second place team sweepstakes trophy.

Stafford is a business and speech major and the son of Robert Stafford.

10-8-841rp

###

# News

OFFICE OF NEWS SERVICES

DANNY R. WRIGHT, COORDINATOR

MOREHEAD STATE UNIVERSITY

UPO BOX 1100

MOREHEAD, KY 40351

606-783-2030

MOREHEAD, Ky. --- Julie Jones, Morehead State University freshman from Berry, placed first in Poetry Interpretation at the Miami University Novice Speech Tournament held recently at Oxford, Ohio.

Jones' poetry program consisted of works by Paula Morgan. She also placed second in Prose Interpretation; her selection was entitled "8-9 Weeks." In Duo Interpretation, she and her partner, Brian Waddle, placed second with a segment from the play "Where Are You Going Hollis J.?"

The tournament is limited to students who have never competed in a speech tournament on the college level. The MSU team claimed the second place team sweepstakes trophy.

Jones is a speech/theater and radio-television major and the daughter of George Jones.

10-8-841rp

###

# News

OFFICE OF NEWS SERVICES

DANNY R. WRIGHT, COORDINATOR

MOREHEAD STATE UNIVERSITY

UPO BOX 1100

MOREHEAD, KY 40351

606-783-2030

MOREHEAD, Ky. --- Tara Lail, Morehead State University freshman from Cynthiana, placed first in Duo Interpretation at the Miami University Novice Speech Tournament held recently at Oxford, Ohio.

Lail and her partner, Bob Stafford, presented a segment from the play "Farewell to Love." In Rhetorical Criticism, Lail placed second with her analysis of a speech given by Mother Teresa.

The tournament is limited to students who have never competed in a speech tournament on the college level. The MSU team claimed the second place team sweepstakes trophy.

Lail is a radio-television major and the daughter of Linda Lail.

10-8-841rp

###

# News

OFFICE OF NEWS SERVICES

DANNY R. WRIGHT, COORDINATOR

MOREHEAD STATE UNIVERSITY

UPO BOX 1100

MOREHEAD, KY 40351

606-783-2030

MOREHEAD, Ky. --- Kevin Cockrell, Morehead State University freshman from Jeffersonville, placed third in Poetry Interpretation in the Miami University Novice Speech Tournament held recently at Oxford, Ohio.

Cockrell's program centered on patriotism in America.

The tournament is limited to students who have never competed in a speech tournament on the college level. The MSU team claimed the second place team sweepstakes trophy.

Cockrell is a radio-television major and the son of Maxine Dougherty.

10-8-84lrp

###



# News

OFFICE OF NEWS SERVICES

DANNY R. WRIGHT, COORDINATOR

MOREHEAD STATE UNIVERSITY

UPO BOX 1100

MOREHEAD, KY 40351

606-783-2030

MOREHEAD, Ky. --- The children can't keep the adults out of the toy box at Morehead State University's Child Development Laboratory.

In a project funded by the National Association for the Education of Young Children (NAEYC), the laboratory is attempting to increase area child care providers' awareness of good toy selection skills and toy usage techniques. Ten Rowan County child care centers will be participating in the research, which ends next spring, according to Karen Hammons, director of the laboratory.

"It's exciting that all of these licensed day care centers have agreed to take part in the project," said Hammons, also an MSU instructor of education.

"We will develop 10 toy boxes, called Share 'n Care boxes, to rotate among the child care centers every two weeks. We will meet with advisors and discuss toys and their usages. After 20 weeks, we'll have a final meeting and discuss the project," said Hammons.

"We should reach anywhere from 200 to 250 children through the project," Hammons added. "We hope this will increase centers' awareness of a good toy and what to do with them."

After using a pamphlet from the NAEYC as a guideline for toys to be used in the project, Hammons also considered some toy qualifications that would interest a college community the size of Morehead.

(more)

Toy Selection  
2-2-2-2-2-2-2

"We considered non-sexist child-rearing. The guidelines will reflect a non-stereotyped use for the toys," she said.

Another primary concern was safety. This also included the durability and versatility of the toy.

"Age considerations were also important in our toy selections," she added.

Hammons said her views reflect the work of the MSU Child Development Laboratory and do not necessarily represent the National Association for the Education of Young Children.

She did not say if the adults at MSU's Child Development Laboratory would ever get out of the toy box, as least as long as safe toy research is concerned.

####

10-8-84mbm

# News

OFFICE OF NEWS SERVICES

DANNY R. WRIGHT, COORDINATOR

MOREHEAD STATE UNIVERSITY

UPO BOX 1100

MOREHEAD, KY 40351

606-783-2030

MOREHEAD, Ky. --- Jessie Colter, wife of Waylon Jennings, will not appear with the country music legend when he plays in concert at Morehead State University.

Jennings, to appear in MSU's Academic-Athletic Center Thursday, Oct. 18, at 8 p.m., had planned to have Colter as a guest artist. Those plans changed because of what the agent for the music "outlaw" calls "medical complications" for Colter.

Tony Joe White, best known for his hit "Poke Salad Annie," will appear in concert with Jennings. Tickets for the show are \$12 adult general admission and \$2 for MSU students with ID.

####

10-8-84drw

# News

OFFICE OF NEWS SERVICES

DANNY R. WRIGHT, COORDINATOR

MOREHEAD STATE UNIVERSITY

UPO BOX 1100

MOREHEAD, KY 40351

606-783-2030

MOREHEAD, Ky. --- Morehead State University students are choosing to paint their rooms one of eight colors as part of the new Room Personalization Program, according to James Morton, director of housing.

Under the innovative program, students can get free paint while a \$2 refundable deposit at the office of the Division of Operations and Maintenance gets them a pan and roller. The student painters have to furnish rags, masking tape and other material for the work.

Plans call for the program to offer students the chance to build lofts, remove standard furniture and replace it with their own and allow the painting of wall murals, according to Morton.

###

10-9-84drw



PIKEVILLE BAND --- A presentation by the Pikeville High School Band highlighted the recent pre-game festivities when Morehead State University hosted Murray State University. Angie Collins, left, and Karen Borders delighted the crowd with their performance on the vibes.

*Just  
10-9-84*

####

10-9-84lrp

Appalachian News-Express



PIKEVILLE BAND --- In pre-game activities of the Morehead State University-Murray State University game at Morehead State, the crowd was treated to a performance by the Pikeville High School Band. This tuba player is Shawn Gass

*Shawn  
10-5-84  
3*

###

10-9-84lrp

Appalachian News-Express



PIKEVILLE BAND --- Kimberly Justice, rifle squad member of the Pikeville High School Band, performed before the recent Morehead State University-Murray State University game at Morehead State.

###

10-9-84lrp

*Secret  
10-9-84*

Appalachian News-Express

# News

OFFICE OF NEWS SERVICES

DANNY R. WRIGHT, COORDINATOR

MOREHEAD STATE UNIVERSITY

UPO BOX 1100

MOREHEAD, KY 40351

606-783-2030

MOREHEAD, Ky. --- Morehead State University's Interfraternity and Panhellenic Councils have new and separate office space, thanks to MSU President Herb. F. Reinhard.

A former faculty residence on campus was opened as office space for the two coordinating councils of MSU's Greek student organizations during the University's Parent's Weekend recently.

The separate residence was offered to the students as offices after Dr. Reinhard had talked with several students in their residence hall the night before. His talk with them was part of an ongoing plan to meet on a "no agenda" basis with students and discuss their concerns about campus and university life.

Two of the three bedrooms in the house will be turned into offices, and the third will become a conference room. A kitchen will remain intact and a den will become a study area.

The five officers of the Panhellenic Council, coordinators for campus sororities, and the four officers of the Interfraternity Council, the fraternity coordinating body, will be given keys to the new office.

###

10-9-84drw





OX BOY COINCIDENCE --- Jeremy Prater gets a boost from his grandfather, Teddy Martin of Jeffersonville, as they get a close look at a yoke of oxen on display during the second annual Kentucky Logging Show recently held at Morehead State University.

####

*Jeremy  
10-9-84*

10-9-84drw

Mt. Sterling Advocate



LOGGING PULLER --- Melvin King of Columbia, Tenn., awaits the competition of horse and mule pull during the second annual Kentucky Logging Show recently held at Morehead State University.

####

10-9-84drw

*Sent 9-30  
10-9-84  
Review Appeal*

AX-TION --- Morehead's Ray White, determined to do his best in the axe-throwing contest, was among the many participants in the second annual Kentucky Logging Show held recently at Morehead State University.

###

10-10-84lrp

✓ M-N  
Sent 10-10-84 JB



CROSSCUTTERS --- Barbara Weaver, left, and Thelma Cox, both of London, team up during the two-man crosscut saw contest. The event was part of the second annual Kentucky Logging Show held recently at Morehead State University.

####

10-10-84lrp

✓ London Sentinel Echo  
*Sent 10-10-84 JB*



AXE THROWER --- Billy Joe Kerr of Campbellsville hoists his axe during the lumberjack competitions of the second annual Kentucky Logging Show held recently at Morehead State University.

###

10-10-84lrp

✓ Central Ky News Journal  
*Sent 10-10-84 JB*



LOGGING SHOW --- Roger Towe of Franklin hooks up a choker during  
lumberjack competitions in the second annual Kentucky Logging Show at  
Morehead State University.

####

10-10-84lrp

✓ Franklin Favorite  
*Sent 10-10-84 JB*



LOGGING VISITORS --- Angela, Rita and Donald Plumley of Morehead enjoy the day's festivities at the second annual Kentucky Logging Show held recently at Morehead State University.

####

10-10-84lrp

✓ M-N

*Sent 10-10-84 JB*



LOGGING SHOW --- Bill Rigdon of Owingsville tries his luck at the chainsawing contest in the lumberjack competition of the second annual Kentucky Logging Show at Morehead State University.

###

10-10-84lrp

✓ Bath Co. News-Outlook

*Sent 10-10-84 JKS*





SAWDUST --- Sawdust flies as Charlie Evans of Salt Lick competes in chainsawing during the second annual Kentucky Logging Show held recently at Morehead State University.

####

10-10-84lrp

✓ Bath Co. News-Outlook  
*Sent 10-10-84JB*



CROSSCUTTER --- Vanceburg native Troy Gilbert was one of the entries in the two-man crosscut saw competition during the second annual Kentucky Logging Show held recently at Morehead State University.

####

10-10-84lrp

✓ Lewis Co. Herald  
*Sent 10-10-84 JB*



CROSSCUTTER --- Tina McFarland of Salt Lick tries her luck at the two-man crosscut saw contest during the second annual Kentucky Logging Show held recently at Morehead State University.

###

10-10-84lrp

✓ Bath Co. News-Outlook  
Sent 10-10-84 JB



AX-CEPTABLE AIM --- Berea's Tim Higginbotham aims as he participates in the axe-throwing competition during the second annual Kentucky Logging Show at Morehead State University.

###

10-10-84lrp

✓ Berea Citizen  
*Sent 10-10-84js*



PRESIDENT'S LEADERSHIP CONFERENCE --- Kelly Ranvier, left, of Bath County High School, Vicki Bays, center, of Elliott County High School and Cathy Wanke, right, of Bath County High School were three of 80 high school juniors and seniors who recently attended Morehead State University President Herb. F. Reinhard's Leadership Conference. The conference workshops dealt with such topics as the 1984 elections, interpersonal communication and personal development.

###

10-9-84srt

Bath Co. News Outlook,  
Elliott County News  
*Sent 10-10-84 JB*

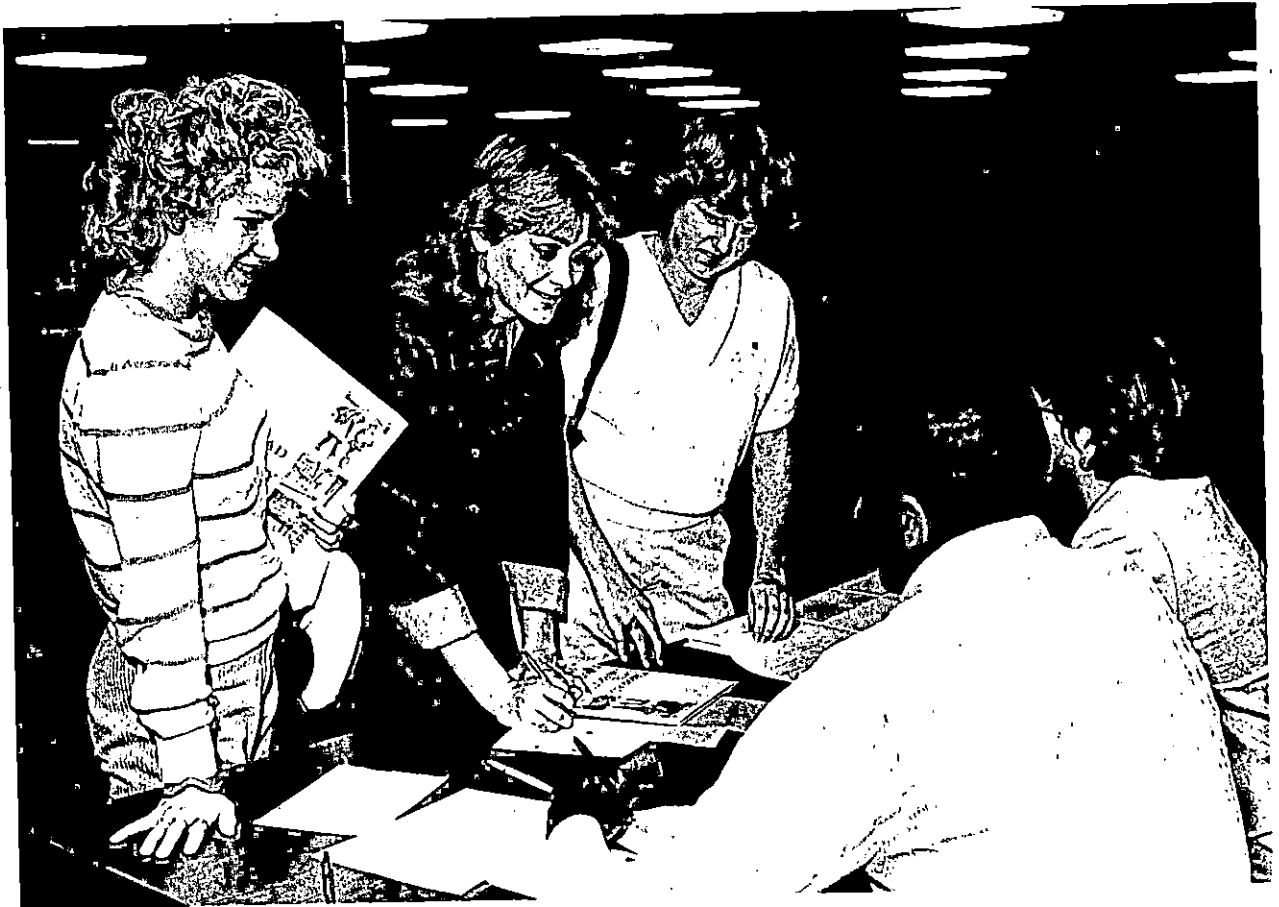

PRESIDENT'S LEADERSHIP CONFERENCE --- Connie Collins, left, and Susan Pawsat of Maysville were two of 80 high school juniors and seniors who recently attended Morehead State University President Herb. F. Reinhard's Leadership Confernece. The conference workshops dealt with such topics as the 1984 elections, interpersonal communication and personal development.

###

10-9-84srt

✓L-I  
Sent 10-10-84JB



PRESIDENT'S LEADERSHIP CONFERENCE --- Scott Drake, David Chenault and Jill Milligan, left to right, back row, and Joey Nickell and Becky Bryant, left to right, front row, all of Wolfe County High School, were five of 80 high school juniors and seniors who recently attended Morehead State University President Herb. F. Reinhard's Leadership Conference. The conference workshops dealt with such topics as the 1984 elections, interpersonal communication and personal development.

###

10-9-84srt

Wolfe County News  
Sent 10-10-84 JB



PRESIDENT'S LEADERSHIP CONFERENCE --- Michelle Colemire, left, and Angie Crouch of Augusta High School were two of 80 high school juniors and seniors who recently attended Morehead State University President Herb. F. Reinhard's Leadership Conference. The conference workshops dealt with such topics as the 1984 elections, interpersonal communication and personal development.

#####

10-9-84srt

Augusta Times  
*Sent 10-10-84 JB*





PRESIDENT'S LEADERSHIP CONFERENCE --- Linda Bates, right, of Letcher County, shown with Kyle Barnett, scholarship awards officer for Morehead State University, was one of 80 high school juniors and seniors who recently attended MSU President Herb. F. Reinhard's Leadership Conference. The conference workshops dealt with such topics as the 1984 elections, interpersonal communication and personal development.

###

10-10-84srt

Mountain Eagle  
*Sent 10-10-84 JB*



PRESIDENT'S LEADERSHIP CONFERENCE --- Left to right, Devon Price, David Hall, Brian Marcum and Darren Eversole of Owsley County High School were four of 80 high school juniors and seniors who recently attended Morehead State University President Herb. F. Reinhard's Leadership Conference. The conference workshops dealt with such topics as the 1984 elections, interpersonal communication and personal development.

####

10-10-84srt

✓ Booneville Sentinel  
*Sent 10-10-84 JB*



PRESIDENT'S LEADERSHIP CONFERENCE --- Shawna Watkins, Gary Williams and Ron Smith, left to right, back row, and Vickie Martin and Jim Lambert, sitting, front row, all of Cordia High School, were five of 80 high school juniors and seniors who recently attended Morehead State University President Herb. F. Reinhard's Leadership Conference. The conference workshops dealt with such topics as the 1984 elections, interpersonal communication and personal development.

####

10-10-84srt

✓ Troublesome Creek Times  
*Sent 10-10-84 JS*



PRESIDENT'S LEADERSHIP CONFERENCE --- Kenny Ratliff of Montgomery County High School was one of 80 high school juniors and seniors who recently attended Morehead State University President Herb. F. Reinhard's Leadership Conference. The conference workshops dealt with such topics as the 1984 elections, interpersonal communication and personal development.

###

10-10-84srt

*Mt. Sterling Advocate  
Sent 10-10-84JB*



PRESIDENT'S LEADERSHIP CONFERENCE --- Harold Moore, center, minority student recruiter for Morehead State University, is shown with, left to right, Andrew Coleman, Natalie Doyle, Emily Woodhead and Brian Browning of Pendleton County High School, four of 80 high school juniors and seniors who recently attended MSU President Herb. F. Reinhard's Leadership Conference. The conference workshops dealt with such topics as the 1984 elections, interpersonal communication and personal development.

####

10-10-84srt

✓ Falmouth Outlook

*Sent 10-10-84 JB*



PRESIDENT'S LEADERSHIP CONFERENCE --- Left to right, Mark Carroll, Gaylena Price and Mark Bond of West Carter High School were three of 80 high school juniors and seniors who recently attended Morehead State University President Herb. F. Reinhard's Leadership Conference. The conference workshops dealt with such topics as the 1984 elections, interpersonal communication and personal development.

####

10-10-84srt

✓ Olive Hill Times  
Sent 10-10-84 JB



PRESIDENT'S LEADERSHIP CONFERENCE --- Margie Sharp, left, and Mary Ann Sharp of St. Patrick's High School, shown with Kyle Barnett, center, scholarship awards officer for Morehead State University, were two of 80 high school juniors and seniors who recently attended MSU President Herb. F. Reinhard's Leadership Conference. The conference workshops dealt with such topics as the 1984 elections, interpersonal communications and personal development.

###

10-10-84srt

L-I  
sent 10-10-84 JB



PRESIDENT'S LEADERSHIP CONFERENCE --- Left to right, Brian Haney, Patricia Barker and Wendy Oney of West Carter High School were three of 80 high school juniors and seniors who recently attended Morehead State University President Herb. F. Reinhard's Leadership Conference. The conference workshops dealt with such topics as the 1984 elections, interpersonal communication and personal development.

###

10-10-84srt

✓ Olive Hill Times  
Sent 10-10-84 JB





PRESIDENT'S LEADERSHIP CONFERENCE --- Marion Krum, Eric Lawson and Stephen Dawson, left to right, of McDowell High School, and Bryan Eldridge of Fairview High School were four of 80 high school juniors and seniors who recently attended Morehead State University President Herb. F. Reinhard's Leadership Conference. The conference workshops dealt with such topics as the 1984 elections, interpersonal communication and personal development.

####

10-10-84srt

✓Floyd Co. Times, ADI  
*Sent 10-10-84 JB*



PRESIDENT'S LEADERSHIP CONFERENCE --- Lisa Scalf, left, of McDowell High School and Carol Eldridge of Letcher County High School were two of 80 high school juniors and seniors who recently attended Morehead State University President Herb. F. Reinhard's Leadership Conference. The conference workshops dealt with such topics as the 1984 elections, interpersonal communication and personal development.

####

10-10-84srt

Floyd Co. Times,  
Mountain Eagle

*Sent 10-10-84 JB*



PRESIDENT'S LEADERSHIP CONFERENCE --- Morehead State University President Herb. F. Reinhard, standing left, and Montgomery County High School students Grant Taylor, left, Kenny Ratliff and Denise Hadden, Jacquie Rodgers and Nancy Hart, sitting left to right, visit during Dr. Reinhard's Leadership Conference. The students were among 80 high school juniors and seniors who attended workshops that dealt with such topics as the 1984 elections, interpersonal communication and personal development.

###

10-10-84srt

✓ Mt. Sterling Advocate  
*Sent 10-10-84 JB*



# News

OFFICE OF NEWS SERVICES

DANNY R. WRIGHT, COORDINATOR

MOREHEAD STATE UNIVERSITY

UPO BOX 1100

MOREHEAD, KY 40351

606-783-2030

MOREHEAD, Ky. --- A day-long workshop at Morehead State University's Child Development Training Program has as its focus the early days of child development.

The Early Childhood Workshop will present parents, relatives, teachers and others interested in children the chance to address the discipline, science, cultural awareness and program planning challenges of working with small children.

The Oct. 12 workshop is from 9 a.m. to 3 p.m. in MSU's Breckinridge Hall, room 202. Registration is \$5. For more information, or to register, call Beverly Cree at (606) 783-2896 or Kathy Smalley at 783-2850.

###

10-10-84drw

# News

OFFICE OF NEWS SERVICES

DANNY R. WRIGHT, COORDINATOR

MOREHEAD STATE UNIVERSITY

UPO BOX 1100

MOREHEAD, KY 40351

606-783-2030

MOREHEAD, Ky. --- The vice president for Alumni Administration for the Council of Advancement and Support of Education (CASE) in Washington, D.C., will be the featured speaker at Morehead State University's 1984 Homecoming luncheon forum.

John R. Hall, also a first vice president of the MSU Alumni Association, Inc., will speak on national trends in education at noon on Monday, Oct. 15.

Hall was appointed vice president at CASE in July of 1980. Prior to joining CASE, he served as a speech teacher, director of broadcasting, director of alumni affairs and director of public and alumni relations at Freed-Hardman College.

Hall directs the programming and services in the area of alumni administration, two-year colleges, and developing institutions for CASE. A 1966 graduate of MSU, Hall also attended Peabody College and is an alumnus of Freed-Hardman.

The luncheon forum will be held in the Red Room of the Adron Doran University Center. The cost is \$5.50, payable at the door, and is open to the public.

####

10-10-84srt



Job	Page	Position	%	
	7 Bottom	Hall	20%	John R. Hall
				10-10-84
				(CASE)

✓ M-N ea/story

# News

OFFICE OF NEWS SERVICES

DANNY R. WRIGHT, COORDINATOR

MOREHEAD STATE UNIVERSITY

UPO BOX 1100

MOREHEAD, KY 40351

606-783-2030

MOREHEAD, Ky. --- The Third Floor Gallery of Morehead State University's Camden-Carroll Library will be hosting two exhibitions until Oct. 19.

One of these is an art exhibit collected by Robert Franzini, assistant professor of art. The show is a collection of prints by MSU students. Featured works include those by Sandra Ray, Greg Hopkins, Jeanine Hildebrant and others.

The other exhibit, a historical political display, is provided by Dr. Stuart Sprague, professor of history. The oldest item is a rare Douglas political envelope postmarked in Bowling Green, while the most recent item is an autographed portrait of Ronald Reagan. Such articles as campaign buttons from the 1972 Democratic primary race and a letter written by William Jennings Bryan make up Sprague's exhibition.

Both exhibits are open during regular library hours.

####

10-10-84lrp

# News

OFFICE OF NEWS SERVICES

DANNY R. WRIGHT, COORDINATOR

MOREHEAD STATE UNIVERSITY

UPO BOX 1100

MOREHEAD, KY 40351

606-783-2030

MOREHEAD, Ky. --- A sweeping reorganization of Morehead State University will reduce administrative costs by more than \$600,000 yearly, starting next July 1, and will result in overall savings of about \$260,000 annually, according to MSU President Herb. F. Reinhard.

"It is clear that the financial impact of the streamlining of the administrative structure will be greater than we first anticipated and the subsequent reallocation of funds can be fully utilized to further strengthen academic programs and student services," he stated. Earlier estimates had placed the projected administrative cost savings at \$400,000.

Dr. Reinhard said the reorganization, which became effective earlier this month, was the result of "an outstanding team effort" involving faculty, staff and administrators. The new structure was approved by unanimous vote of the Board of Regents, as well.

"We developed a proposed organization and asked our faculty and staff to react to it in writing," Dr. Reinhard said. "We were very pleased to receive 105 written responses and to incorporate more than 40 changes because of those comments and suggestions. Our people realized that we had to make the university more cost efficient and more effective in order to fulfill our mission to serve Eastern Kentucky."

The changes represent the first top-to-bottom restructuring of the institution since it became a university in 1966.

(more)



## MSU Reorganization

2-2-2-2-2

Major features of the new organization include reductions in the number of vice presidents from four to three, in academic deans from seven to four, in academic departments from 24 to 17 and in non-academic units from 31 to 26. In addition, the former six academic schools have been converted to three colleges.

"Our common goal was to reshape the University along more functional lines to gain efficiency and effectiveness and to make it easier for everyone to understand how the various components work together," Dr. Reinhard said. "We feel that goal has been achieved in fine fashion."

In addition to abolishing 11 key administrative staff positions, the reorganization also resulted in the elimination of 13 secretarial-clerical positions. The former administrators were reassigned to the faculty and the secretarial staff members were transferred to vacant positions within the same classification.

Six primary administrative units have new names as a result of the reorganization and the number of administrators reporting to the president's office was reduced from nine to six. Now answering directly to President Reinhard are the three vice presidents, executive assistant to the president, assistant to the president for university relations and director of athletics.

The former Bureau of Student Affairs now is the Division of Student Development and the former Bureau of Fiscal Affairs now is the Division of Administrative and Fiscal Services. The former Bureau of University and Regional Services was dropped. The former Division of Alumni, Development and Public Affairs now is identified as University Relations.

(more)

## MSU Reorganization

3-3-3-3-3

Five former academic schools -- Business and Economics, Education, Humanities, Sciences and Mathematics and Social Sciences -- were merged in the College of Arts and Sciences and the College of Professional Studies. The former School of Applied Sciences and Technology was redesignated as a college.

Several academic departments were merged in the restructuring of the Division of Academic Affairs.

The Department of Agriculture and the Mining Technology Program were combined to create the Department of Agriculture and Natural Resources. Three former departments -- Accounting and Economics, Information Sciences, and Management and Marketing -- now exist as the Department of Business and Economics.

The former departments of Curriculum and Instruction and Leadership and Foundations, together with the Office of Professional Laboratory Experiences were combined as the Department of Education. Two former departments were merged to create the Department of English, Foreign Languages and Philosophy.

The former departments of Geography, Government and History were consolidated as one department bearing the three names. The same happened with Psychology and Sociology. The Personal Development Institute now is a component of Home Economics.

"We already have seen that the new organizational structure is paving the way for creative and imaginative leadership which will make the University more responsive to the needs of students, faculty, staff, and the citizens of this region," Dr. Reinhard stated. "The reorganization will prove to be a vital factor in the University reaching its full potential for the benefit of all."

#####

CHANGING TIMES --- Morehead State University maintenance personnel removed the name of the former School of Social Sciences from a campus building to reflect MSU's recent administrative reorganization which converted six academic schools into three colleges as part of a "streamlined" structure.

10-12-84kk

*sent 10-16-84 JB w/story*  
Lists 1 & 3  
STATEment  
TB

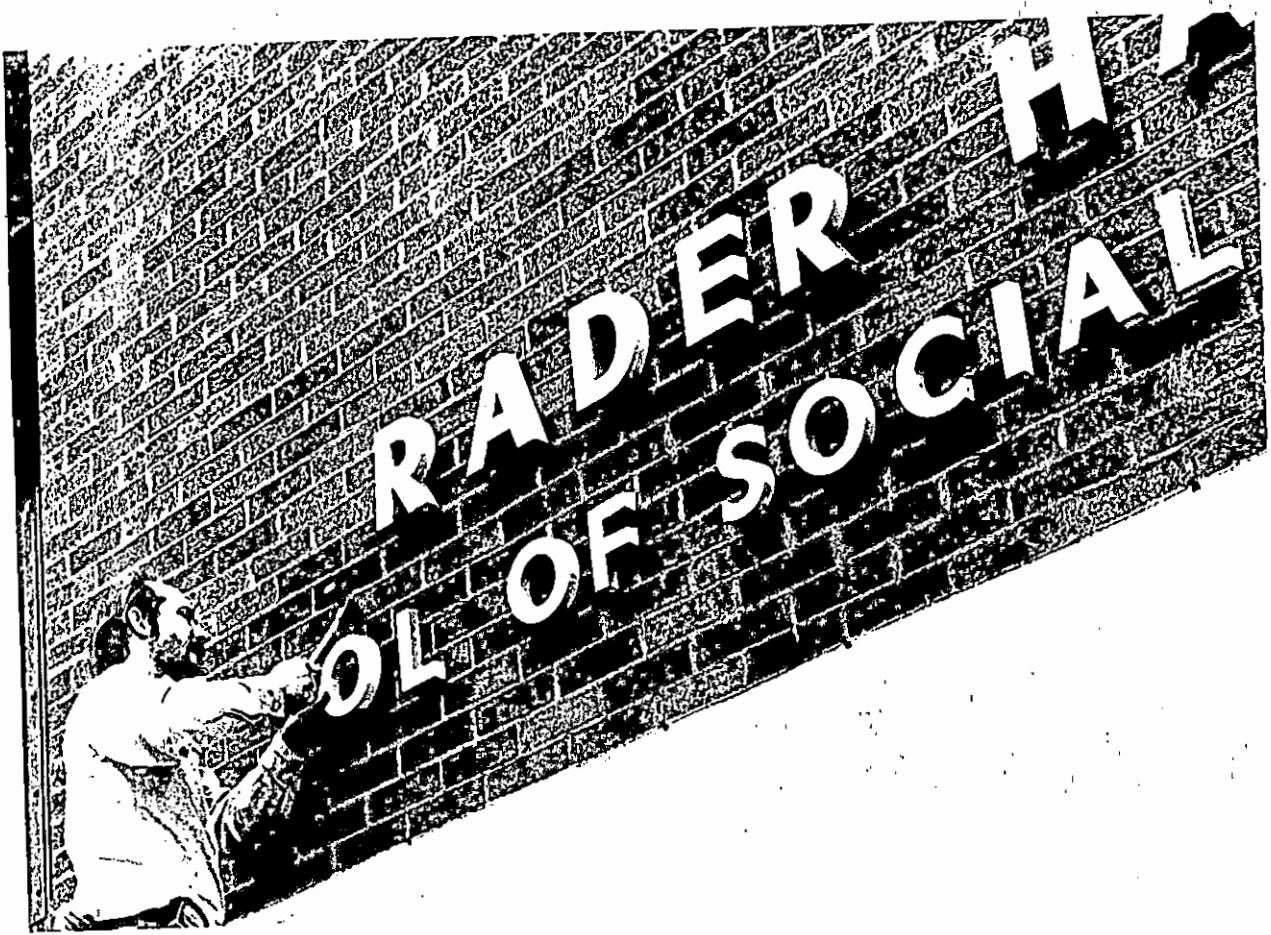

# News

OFFICE OF NEWS SERVICES

DANNY R. WRIGHT, COORDINATOR

MOREHEAD STATE UNIVERSITY

UPO BOX 1100

MOREHEAD, KY 40351

606-783-2030

MOREHEAD, Ky. --- Twenty administrators at Morehead State University have new titles and duties as a result of the reorganization which took effect earlier this month.

Seven such changes occurred in the President's Cabinet, including Dr. Steve Taylor, acting vice president for student development; Porter Dailey, acting vice president for administrative and fiscal services; Keith Kappes, assistant to the president for university relations; Dr. Robert Burns, dean of the College of Arts and Sciences; Dr. Bernard Davis, acting dean of the College of Professional Studies and head of the Department of Business and Economics; Dr. Charles Derrickson, dean of the College of Applied Sciences and Technology; and Dr. Wanda Bigham, acting dean of graduate and special academic programs.

Five other individuals also are serving as chairpersons of newly-named academic departments, including Dr. Charles Pelfrey, English, Foreign Languages and Philosophy; Dr. Jack Bizzel, Geography, Government and History; Dr. Paul McGhee, Education; Dr. Goerge Tapp, Psychology and Sociology; and Dr. Andrew Boston, Agriculture and Natural Resources.

Heading other administrative units with new names are Danny Wright, director of public information; Jane Baldrige, acting director of career planning and placement; William Rosenberg, director of communication services; Joe Planck, acting director of physical plant; Michael Walters, director of business services; Dr. Charles Hicks, director of computing services; Ronald Moss, director of personnel services; and Carole Morella, director of research, grants and contracts. ###

10-12-84kk



KEDC AT MSU --- The Kentucky Education Development Corporation recently met at Morehead State University. The group, formerly the Eastern Kentucky Education Development Corporation, is a consortium of school districts working together to improve secondary education in Kentucky. Some of the participants were, left to right, Charles Williams, superintendent of the Morgan County School System; Robert Prichard, superintendent of the Lawrence County School System; and Shelly Hardin, superintendent of the Martin County School System. MSU is an ex officio member of KEDC and works with the group in their educational efforts.

####

10-12-84lrp

*Sent 10-12-84 JB*  
✓ Big Sandy News

KEDC AT MSU --- The Kentucky Education Development Corporation recently met at Morehead State University. The group, formerly the Eastern Kentucky Education Development Corporation, is a consortium of school districts working together to improve secondary education in Kentucky. Felici Felice, left, superintendent of the Mason County School System, and Larry Kelsch, principal of Robertson County Schools, were two of the participants. MSU is an ex officio member of KEDC and works with the group in their educational efforts.

###

10-12-84lrp

✓ L-I, KY Post; Bracken Co. News

*Sent 10-12-84JB*



KEDC AT MSU --- Charles Brown, superintendent of the Fleming County School System and the chairman of the Kentucky Education Development Corporation, attended the recent KEDC meeting at Morehead State University. The group, formerly the Eastern Kentucky Education Development Corporation, is a consortium of school districts working together to improve secondary education in Kentucky. MSU is an ex officio member of KEDC and works with the group in their educational efforts.

####

10-11-84lrp

*Mt. Sterling Advocate*  
Fleming Co. Gazette  
*Sent 10-12-84 JB*



KEDC AT MSU --- Herald Whitaker, superintendent of the Magoffin County School System, left, and Dr. Ed. Lowdenback, superintendent of the Robertson County School System, attended the recent meeting of the Kentucky Education Development Corporation at Morehead State University. The group, formerly the Eastern Kentucky Education Development Corporation, is a consortium of school districts working together to improve secondary education in Kentucky. MSU is an ex officio member of KEDC and works with the group in their educational efforts.

###

10-12-84lrp

Robertson Co. Review,  
Salyersville Independent,  
Paintsville Herald  
Ky Post  
Sent 10-10-84 26





KEDC AT MSU --- Don Elder, left, superintendent of the Nicholas County School System, and James Clark, superintendent of the Lewis County School System, recently attended the Kentucky Education Development Corporation meeting held at Morehead State University. The group, formerly the Eastern Kentucky Education Development Corporation, is a consortium of school districts working together to improve secondary education in Kentucky. MSU is an ex officio member of the KEDC and works with the group in their educational efforts.

###

10-12-84lrp

✓ Lewis Co. Herald, Carlisle  
Mercury, Mt. Sterling  
Advocate

*Sent 10-12-84 JB*



KEDC AT MSU --- The Kentucky Education Development Corporation recently met at Morehead State University. The group, formerly the Eastern Kentucky Education Development Corporation, is a consortium of school districts working together to improve secondary education in Kentucky. Some of the participants were, left to right, Dr. Ed Lowdenback, superintendent of the Robertson County School System; Alice McDonald, state superintendent of Public Instruction; Dr. Dan Branham, deputy superintendent of Public Instruction; and Felici Felice, superintendent of the Mason County School System. MSU is an ex officio member of KEDC and works with the group in their educational efforts.

####

10-12-84lrp

✓ Robertson Co. Review  
✓ L-I, Ky Post, State Journal

*Sent 10-12-84 JB*



KEDC AT MSU --- The Kentucky Education Development Corporation met recently at Morehead State University. The group, formerly the Eastern Kentucky Education Development Corporation, is a consortium of school districts working together to improve secondary education in Kentucky. Three of the participants were, left to right, Dr. Doug Cole, superintendent of the Boyd County School System; Charles Williams, superintendent of the Morgan County School System; and, standing, Cynthia Champer, KEDC. MSU is an ex officio member of KEDC and works with the group in their educational efforts.

###

10-12-84lrp

ADI, Licking Valley  
Courier, Big Sandy News  
Mountain Chronicle  
*Sent 10-12-84 JB*



KEDC AT MSU --- The Kentucky Education Development Corporation met recently at Morehead State University. The group, formerly the Eastern Kentucky Education Development Corporation, is a consortium of school districts working together to improve secondary education in Kentucky. Some of the participants were, left to right, Charles Williams, superintendent of the Morgan County School System; Robert Prichard, superintendent of the Lawrence County School System; Shelly Hardin, superintendent of the Martin County School System; and Jesse Salyer, assistant superintendent of the Johnson County School System. MSU is an ex officio member of KEDC and works with the group in their educational efforts.

####

10-12-84lrp

✓ Big Sandy News,  
Martin Countian, Paintsville  
Herald, Licking Valley  
Courier, Mountain Chronicle

*Sent 10-12-84 JB*



KEDC AT MSU --- Morehead State University President Herb. F. Reinhard, left, discusses education with Dr. Bob Ogletree of the University of Kentucky's School of Education. Ogletree attended the recent meeting of the Kentucky Education Development Corporation at MSU. The group, formerly the Eastern Kentucky Education Development Corporation, is a consortium of school districts working together to improve secondary education in Kentucky. MSU is an ex officio member of KEDC and works with the group in their educational efforts.

###

10-12-84lrp

Hold extra photo

✓M-N

Sent 10-12-84

JB



KEDC AT MSU --- The Kentucky Education Development Corporation met recently at Morehead State University. The group, formerly the Eastern Kentucky Education Development Corporation, is a consortium of school districts working together to improve secondary education in Kentucky. Some of the participants were, left to right, Bert Bennett, assistant superintendent of the Kenton County School System; Dr. Curt Fouch, superintendent of the Ashland Independent School System; Leon Burchett, superintendent of the Paintsville Independent School System; Al Osborne, superintendent of the Frankfort Independent School System; and Dr. Steve Towler, superintendent of the Hardin County School System. MSU is an ex officio member of KEDC and works with the group in their educational efforts.

####

10-12-84lrp

*KY Post  
Kenton Co. News, A.D.I.,  
Paintsville Herald,  
State Journal,  
Alex. Enterprise  
Sent 10/12/84 JB*



KEDC AT MSU --- Charles Brown, left, superintendent of the Fleming County School System and chairman of the Kentucky Education Development Corporation; John Brock, standing, superintendent of the Rowan County School System; and Ed Lowdenback, superintendent of the Robertson County School System, seated, were among the participants at the recent meeting of KEDC held at Morehead State University. The KEDC, formerly the Eastern Kentucky Education Development Corporation, is a consortium of school districts working together to improve secondary education in Kentucky. MSU is an ex officio member of KEDC and works with the group in their educational efforts.

####

10-12-84lrp

M-N, Fleming Co. Gazette,  
Bath County News-Outlook,  
Sent 10-12-84 JLB



# News

OFFICE OF NEWS SERVICES

DANNY R. WRIGHT, COORDINATOR

MOREHEAD STATE UNIVERSITY

UPO BOX 1100

MOREHEAD, KY 40351

606-783-2030

MOREHEAD, Ky. --- Tamra Rase believes in sharing and she feels good about Morehead State University.

As a result, the senior data processing major from Circleville, Ohio, recently made a substantial gift to MSU's Rondal D. Hart Memorial Scholarship Fund.

The story began earlier this fall when Tamra, one of nine children, won a \$1,000 "shopping spree" at a Morehead jewelry store. She bought a ring for herself but spend the bulk of the prize on Christmas gifts for relatives and friends.

A few days later, she learned that she had won another \$1,000 worth of merchandise from the same store. However, the store had a rule against duplicate winners and, instead, Tamra was offered the option of designating a charity to receive the money.

"Good things are happening on campus this year and I felt good about the University," she recalled. "So, I decided to give the money to the scholarship fund in Dr. Hart's name. He helped me with a problem a few years ago and I wanted to help honor his memory."

Dr. Hart was serving as MSU's director of admissions at the time of his death last June.

Tamra is a graduate of Circleville High School and is the daughter of Mrs. Carol Stevenson of Circleville and Gene Rase of Colorado Springs, Colo. She is serving as president of Mignon Hall and is active in the Residence Hall Association and Student Association.

(more)



Tamra Rase

2-2-2-2-2

Her gift is the largest in cash received by MSU from a currently-enrolled student, according to Bill Redwine, director of development.

When the time came for her to present the gift to MSU, Tamra said to President Herb. F. Reinhard as she handed him the check:

"You are trying to improve the University and I want to do my part."

Dr. Reinhard said of the gift:

"The University is proud of Tamra's decision to think first of others and we know that her family and friends share that pride in such an outstanding young woman."

#####

10-15-84kk

STUDENT GIVER --- Tamra Rase, Morehead State University senior from Circleville, Ohio, talks with MSU President Herb. F. Reinhard after making a financial gift to her school. Tamra donated a cash prize she won to her "favorite charity" -- a scholarship fund at MSU.

###

*Reinhard  
10-17-84  
story*

10-17-84drw

~~List 1, 3, M-N,  
STATEMENT, TB~~



# News

OFFICE OF NEWS SERVICES

DANNY R. WRIGHT, COORDINATOR

MOREHEAD STATE UNIVERSITY

UPO BOX 1100

MOREHEAD, KY 40351

606-783-2030

MOREHEAD, Ky. --- Weigh-in for the new Eastern Kentucky bull performance testing program is Saturday, Oct. 27, from 9 a.m. to 2 p.m. at Morehead State University's Derrickson Agricultural Complex.

The testing program is sponsored by the Northeast Kentucky Beef Improvement Federation (NKBIF), a non-profit organization of area beef producers headed by Jim Skaggs of Lawrence County. The on-farm test is open to purebred or recorded percentage bulls born between Jan. 1 and April 30, 1984. Animals should be brought to the MSU farm on Ky 377 where vaccination is also available for the cost of medicines. MSU Department of Agriculture personnel will offer advice on bull feeding and management during the test.

Bull performance testing, according to MSU Appalachian Development Center Agribusiness Specialist Phil Kenkel, is a nationally approved method of beef herd improvement. Also, says Kenkel, the beef industry is of particular new value to Eastern Kentucky as population pressure and the horse industry push beef production out of Central Kentucky.

Benefits of performance testing to the producer include better potential markets and, likely, higher prices. NKBIF will sponsor an auction of tested bulls next March, and buyers from across the region will attend. The tests also provide an accurate, documented evaluation of each beef producers' management efforts.

(more)

Bull Performance Test  
2-2-2-2-2

The NKBIF program is especially geared to Eastern Kentucky, with on-farm testing to measure performance in typical farm and herd conditions. The program is closer to the farms and less expensive than other test projects. MSU's role is limited to running the test procedures and compiling the results.

"The unique thing about this test," says Dr. Andrew Boston, head of the MSU Department of Agriculture, "is that the beef producers themselves organized the effort. They came to us for technical assistance. This test was conceived and is operated by the Northeast Kentucky Beef Improvement Federation."

The \$100 registration fee, payable Oct. 27, is applied toward the sales commission due after the 1985 auction. Part of the auction proceeds will also go toward building a permanent NKBIF testing facility.

At the conclusion of the test, there will be an awards dinner to honor those producers with the best test results.

Bulls may be consigned to the testing program up to and including the weigh-in day. Pre-registration is recommended but not required.

For information on the test, contact Phil Kenkel, Appalachian Development Center, Morehead State University, Morehead, KY 40351, phone (606) 783-2077.

####

10-16-84gb

# News

OFFICE OF NEWS SERVICES

DANNY R. WRIGHT, COORDINATOR

MOREHEAD STATE UNIVERSITY

UPO BOX 1100

MOREHEAD, KY 40351

606-783-2030

MOREHEAD, Ky. --- Jazz music fans, classical buffs, folk music listeners and other WMKY-FM public radio audience members will be accepting phone calls, taking pledges and performing with their favorite air personalities during the Second Annual Fund-raiser for Morehead State University's public radio station.

The fund-raiser, set for Sunday, Oct. 28, through Saturday, Nov. 3, will feature listeners and fans coming to the WMKY studio to cohost regularly scheduled jazz segments and classical and folk music broadcasts. The early morning program, "New Day," from 6 a.m. until 8 a.m., will feature live interviews with special guests. Other well-known regular programs during the week-long funding effort, such as "Music from the Mountains," "Bluegrass Diversion," "A Prairie Home Companion," "Let's Talk Sports" and "Portraits in Blue," have special guests and presentations scheduled.

On Sunday, Oct. 28, the first day of the fund-raiser, WMKY will host its annual Open House from 2 p.m. to 4 p.m. The public is encouraged to tour the studio and meet the people whose voices are heard daily on FM 90.3. The facilities are at 124 Henry Ward Place on the MSU campus.

WMKY features a mix of news, public affairs, bluegrass and folk, jazz and classical music. Programs originate locally or they come over the satellite from national networks. Broadcasting 18 hours a day with eight fulltime and two halftime staff members and up to 35 students and volunteers, the station serves Northeastern Kentucky as well as parts of Ohio and West Virginia.

(more)

Fund-raiser  
2-2-2-2-2-2

WMKY is one of 282 non-commercial radio stations across the country which rely more and more on the financial support of its listening audience. For more information or to make a pledge to WMKY, call (606) 783-2001, or call collect to (606) 784-5303.

###

10-16-84ao

# News

OFFICE OF NEWS SERVICES

DANNY R. WRIGHT, COORDINATOR

MOREHEAD STATE UNIVERSITY

UPO BOX 1100

MOREHEAD, KY 40351

606-783-2030

MOREHEAD, Ky. --- The psychoanalyst to "Sybil," who was the subject of a best-selling book and television movie, will lecture and lead a "Multiple Personalities" seminar Nov. 7 at Morehead State University.

Dr. Cornelia B. Wilbur, P.S.C., has more than 40 years of experience in treating patients suffering from multiple personalities.

Dr. Wilbur, professor emeritus in the Department of Psychiatry, University of Kentucky College of Medicine, will speak on treatment of multiple personalities at a 10:20 a.m. lecture in the MSU's Button Auditorium. The discussion is open to the public and is a part of the MSU Concert and Lecture Series.

The afternoon seminar is sponsored by the MSU social work program and is designed for human service and health care professionals, educators and students.

Seminar workshops begin at 1:15 p.m. in the ADUC Crager Room. Dr. Wilbur will speak on "Sybil" and other multiple personalities cases.

At 2:45 p.m., Dr. Wilbur will address a session on child abuse and exploitation and assessment and intervention of the problem.

The final session, an evaluation and closing period, starts at 3:40 p.m. Participants are invited to attend an informal coffee with Dr. Wilbur at 3:45 p.m. in the ADUC Gold Room.

(more)

Wilbur Seminar  
2-2-2-2-2

"Sybil," the movie, will be shown Nov. 6 and 7 at 7:30 p.m. in the Adron Doran University Center West Room. Tickets are \$1 at the door.

Pre-registration deadline for the seminar is Oct. 29. The cost is \$4. Continuing education units are available through MSU.

For more information or to register, contact the Social Work Program, MSU, UPO 1315, Morehead, KY 40351, or call (606) 783-2090.

####

10-17-84vja



W-2  
W-2

10-18-84

Mr. Cornelius P. Walker



# News

OFFICE OF NEWS SERVICES

DANNY R. WRIGHT, COORDINATOR

MOREHEAD STATE UNIVERSITY

UPO BOX 1100

MOREHEAD, KY 40351

606-783-2030

MOREHEAD, Ky. --- Of the 25,000 or so graduates since the program began 62 years ago, only 54 have made the elite list. Now, during today's Homecoming Candlelight Buffet, two more outstanding former Morehead State University students will be inducted into MSU's Alumni Hall of Fame.

The two alumni, Columbus E. (Kai) Norris and Dr. Roger W. Barbour, will be honored at 8 p.m. The Candlelight Buffett begins at 6:30 p.m. in the Adron Doran University Center Cafeteria.

Norris, a former football Eagle, is the owner of Howell's Motor Freight, Inc., in his hometown of Roanoke, Va. He has parlayed the trucking firm into a \$6 million business.

He and his wife, the former Betty Lee Grubb of Huntington, W. Va., have four children and seven grandchildren.

Dr. Barbour, a Morehead native, is a nationally known zoologist and retired professor at the University of Kentucky. Known for his naturalist writings and field guides, Dr. Barbour and wife, Bernice, recently had a retrospective showing on campus and in town of their photography of the Morehead area. He spent two years teaching in Indonesia and is a former faculty member at MSU.

He and his wife, the former Bernice Lewis, have three children and seven grandchildren.

Tickets for the Candlelight Buffett are available at the ADUC Cafeteria door. Open to all, the Buffett cost is \$6.75.

###

10-18-84mbm

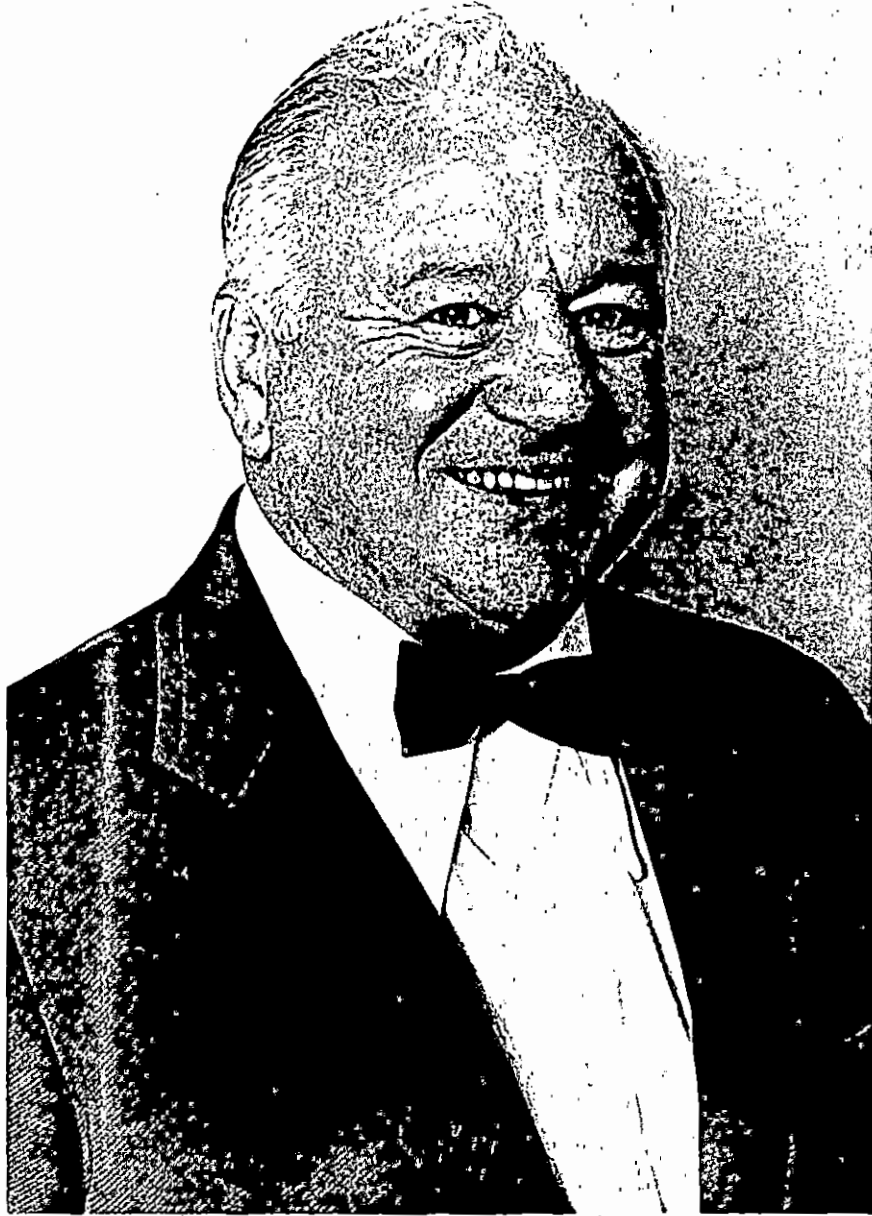

Columbus E. (Kai) Norris

up/stay 10-18-84

✓ M-N

file - Alumni Homecoming

✓ statement

✓ local



Roger W. Barman

10-18-84  
by

m/stony

son-n  
file

statement

STUDENT PAINTER --- Connie Wenninger, a Morehead State University student from Mt. Orab, Ohio, paints her room to suit her taste. The paint is furnished by MSU in a new program that gives residence hall students the chance to change the color of their room to one of eight colors, replace the standard furniture with personal preferences, build lofts and paint wall murals.

*Send  
10-18-84*

####

10-18-84drw

List 1, 3, M-N, TB,  
STATEment



# News

OFFICE OF NEWS SERVICES

DANNY R. WRIGHT, COORDINATOR

MOREHEAD STATE UNIVERSITY

UPO BOX 1100

MOREHEAD, KY 40351

606-783-2030

MOREHEAD, Ky. --- The 1984 Kentucky Logging Show was "a great success" and Morehead State University wants to continue its co-sponsorship of the annual salute to the state's lumber industry.

That was the message MSU President Herb. F. Reinhard delivered Tuesday night at a dinner meeting of Morehead business leaders.

"We have informed the leadership of the Kentucky Forest Industries Association of our strong desire to continue our partnership with the Kentucky Logging Show," Dr. Reinhard said.

"We plan to meet with the KFIA staff and local lumber operators in the near future to begin work on the 1985 show."

MSU and KFIA have co-sponsored the weekend observance since its inception in 1983.

"This year's show was a great success and we hope to do even better in the years ahead," Dr. Reinhard said.

####

10-18-84kk

# News

MOREHEAD STATE UNIVERSITY

UPO BOX 1100

MOREHEAD, KY 40351

OFFICE OF NEWS SERVICES

DANNY R. WRIGHT, COORDINATOR

606-783-2030

MOREHEAD, Ky. --- Chris Perkins and Aubrey Russell, candidates for Kentucky's 7th U.S. Congressional District seat, will debate during a forum Oct. 30 in Button Auditorium at Morehead State University.

Perkins, a Democrat from Hindman, and Russell, an Ashland Republican, will address U.S.-Soviet foreign policy issues. Each candidate will present his view on the policy and follow with responses to questions from a four-member panel of MSU students and the audience.

Panel members will be Duane Osborne, a sophomore English major from Morehead; Scott Coburn, a senior business administration major from Grayson; David Chapman, president of Students for Reagan and Bush, a senior physical education major from Morehead; and Aaron Polston, a graduate agriculture student from Garrison.

Dr. John Hanrahan, professor of history, will serve as forum moderator. The forum is sponsored by The Young Democrats and Students for Reagan and Bush.

The debate begins at 10:20 a.m. and is open to the public. For more information, contact Dr. Hanrahan at MSU, UPO 841, Morehead, KY 40351, or call (606) 783-2090.

#####

10-18-84vja

# Media Advisory

PUBLIC INFORMATION

DANNY R. WRIGHT, DIRECTOR

MOREHEAD STATE UNIVERSITY

UPO BOX 1100

MOREHEAD, KY 40351

606-783-2030

DATE: Oct. 18, 1984  
TO: News Media  
FROM:  Danny R. Wright, Director, Office of Public Information  
RE: Board of Regents Meeting

The Morehead State University Board of Regents will meet Tuesday, Oct. 30, at 5 p.m., in the Riggle Room of the Adron Doran University Center.

If your organization is planning to cover the meeting, please contact our Office of Public Information, (606) 783-2030, so that we can prepare sufficient copies of the agenda and related documents.

Your cooperation is appreciated.

wlj



PRESIDENTIAL DUCKING --- Morehead State University Alumni Association  
President David Bolt sets up a game during the Kickoff Karnival that began  
the 1984 Homecoming activities. The Sunday event was the first of daily  
activities during the eight-day Homecoming. A football game with  
Tennessee Tech is set for Saturday at 1:30 p.m. and a golf scramble will  
be held at MSU's Golf Course Sunday at 1 p.m.

####

*Seen  
10-19-84*

10-19-84drw

M-N, STATEment, file



FREE DOGS --- Free hot dogs were part of Morehead State University's Alumni Association Kickoff Karnival that began Homecoming activities Sunday. The 1984 Homecoming features events every day through Sunday.

####

*See At  
10-22-84  
3/4*

10-22-84drw

M-N, STATEment, file

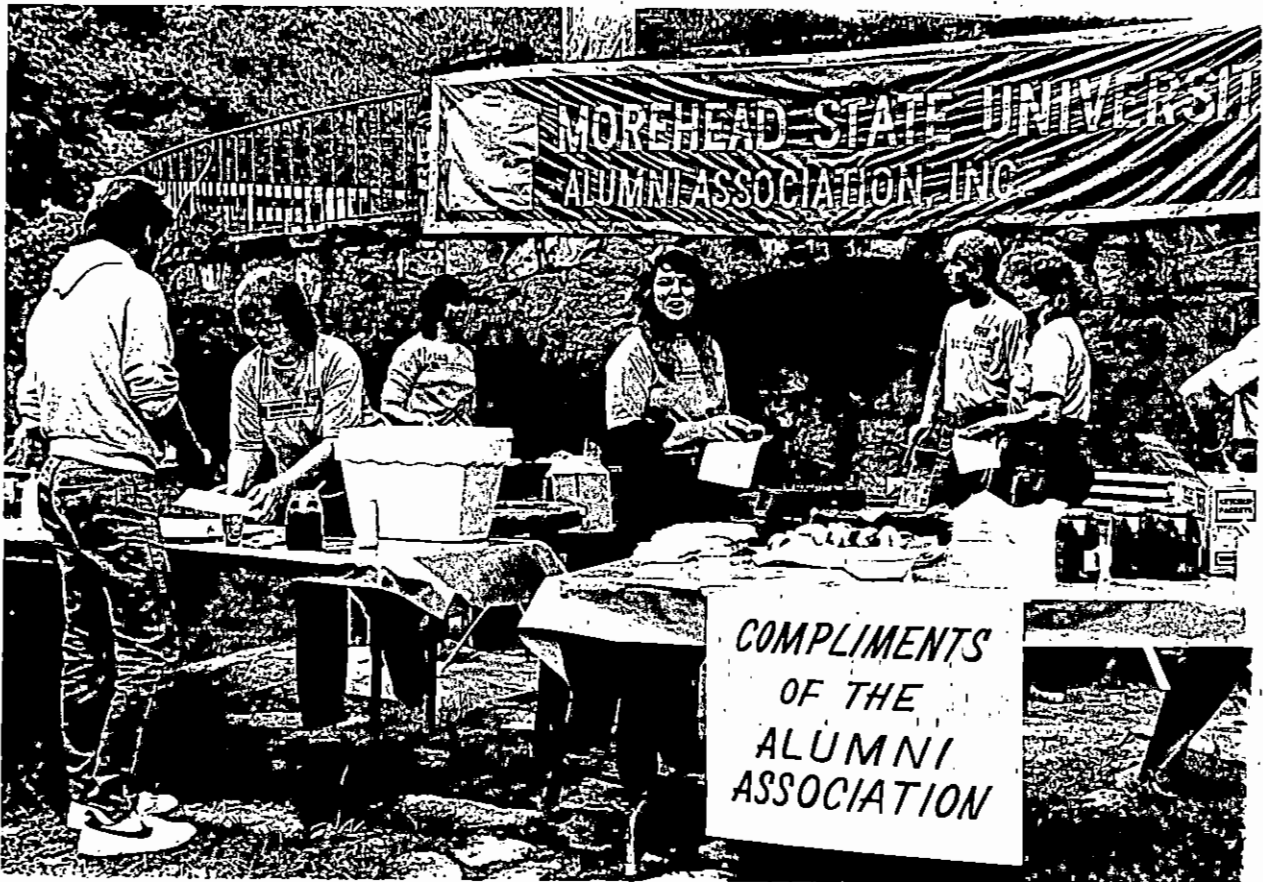

KICKOFF KARNIVAL --- The 1984 Homecoming activities at Morehead State University began Sunday with the Kickoff Karnival on the lawn in front of Button Auditorium. The Black Gospel Ensemble performs for the visitor to the Karnival. Activities continue through the week with a concert Thursday by Waylon Jennings and the Candlelight Dinner Friday.

*See 10-22-84 3*

####

10-22-84drw

M-N, STATEment, fil

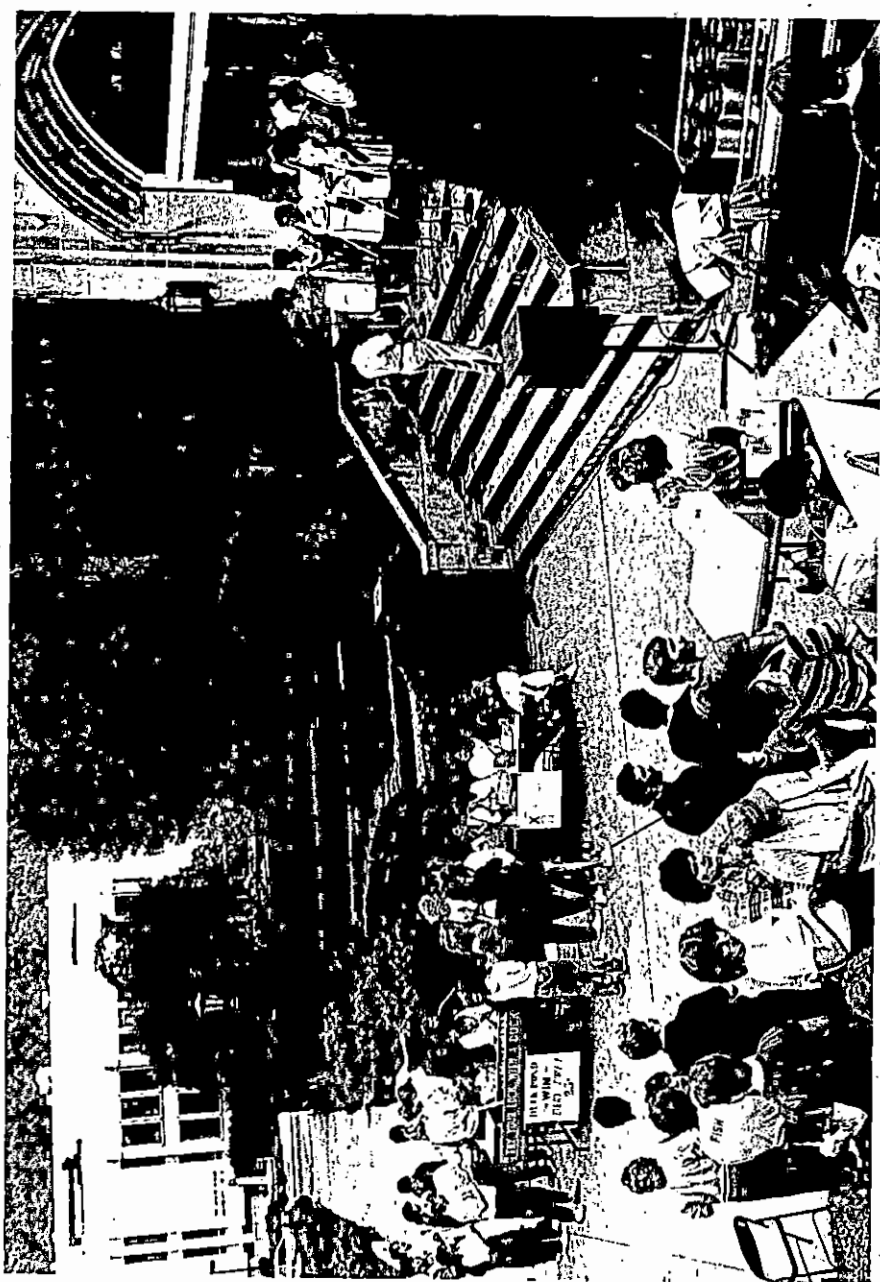

STUDENT AGENDA --- To facilitate communications, Morehead State University administrators are meeting with students in their residence halls. From left to right, Pate Clements, a freshman from Tallahassee, Fla.; MSU President Herb. F. Reinhard; Steve Fultz, Richmond junior; Brian Kelly, Lexington junior; Willie Feldhaus, Maysville junior; and Porter Dailey, acting vice president for Administrative and Fiscal Services, talk before one of the evening meetings. Several of the "no agenda" meetings between the president, members of his cabinet and the students have resulted in several policy changes. Two of the changes are new, office space for the Interfraternity Council and the Panhellenic Council, both Greek organizations' representatives, and new room personalization opportunities, including students' opportunity to paint their rooms with University-furnished paint.

*10-22-84*

####

10-22-84drw

*List 1, 2, 3, M-N,  
STATEment  
Madsen Co file*



HOMECOMING PASSER --- Mike Hanlin, Morehead State University quarterback, passes in the Homecoming Game Saturday against Tennessee Tech. Hanlin led the Eagles to a 43-14 win against the Tennessee team.

###

*10-22-84*  
*M-N*

10-22-84drw

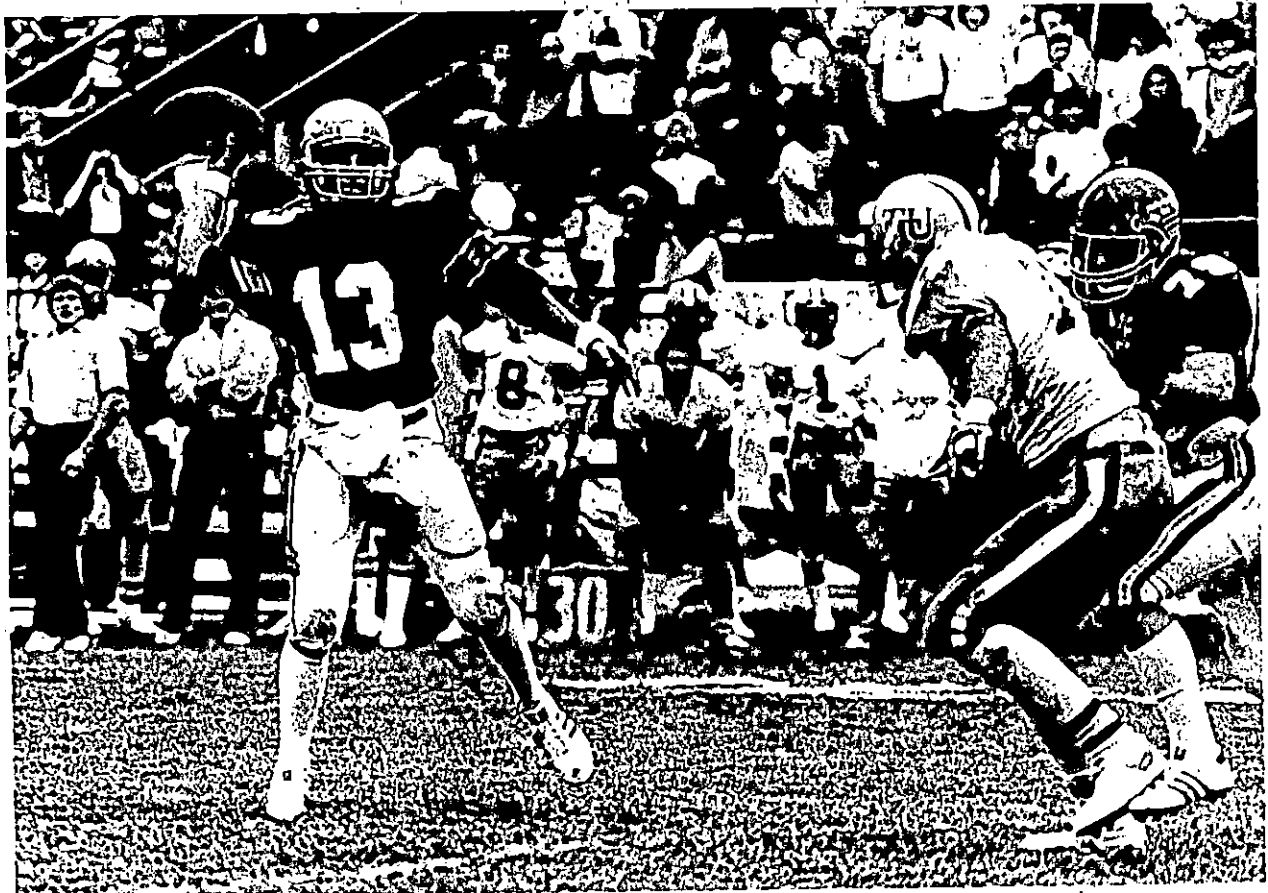

HALL OF FAMER --- Dr. Roger W. Barbour, left, his wife, Bernice, middle, and Mrs. Winfort Crosthwaite, chat at the Candlelight Buffett Friday. Dr. Barbour, a renowned naturalist, was inducted into MSU's Alumni Hall of Fame during ceremonies at the Buffet.

###

10-22-84drw

*Send to Bernice 10-22-84*  
M-N



CHEERFUL --- Morehead State University cheerleaders Mike Ebright and Karen Sparks fight off rain as the Eagles fought off Tennessee Tech in the Homecoming Game Saturday. The Eagles picked up their second win of the season, 43-14.

####

*Sparks*  
*10-22-84*  
*✓*

10-22-84drw

M-N



SHOWERED VIPs --- Morehead State University President and Mrs. Reinhard left, and 1984 Homecoming Queen Mona Sabie and her escort, Michael Fox, brave the showers at the Homecoming Game Saturday. Fox is the president of the Student Association and Sabie is a junior queen candidate for Tau Kappa Epsilon.

###

*Send  
10-22-84  
z*

10-22-84drw

M-N





QUEEN AND PARENTS --- Mona Sabie, MSU Homecoming Queen for 1984, shares the spotlight with her parents, Dr. Mohammed and Dr. Layla Sabie. Dr. Mohammed Sabie is a professor of health, physical education and recreation and Dr. Layla Sabie is an associate professor of education.

####

10-22-84drw

*Sent 10-22-84  
M-N*



QUEEN --- Mona Sabie, Morehead State University Homecoming Queen for 1984, shares an umbrella with Michael Fox, student association president from Olive Hill. Sabie, an MSU junior from Morehead, was named queen from a gallery of 51 candidates.

####

*Secret*  
*10-22-84*  
*M-N*

10-22-84drw



QUEEN'S COURT --- The 1984 Morehead State University Homecoming Queen, Mona Sabie, second from left, presents her court at the Friday Homecoming Dance: From left to right are Vicki Taylor, Sabie, Toni Hart, Roberta Gilkerson, Helen Curtis, Lisa Adkins, Mrs. Nancy Reinhard, MSU President Herb. F. Reinhard, Jackie Brookbank, Teresa Gay, Dana Graham, Sandi Hughes and Deborah Stone. Sabie is a MSU junior from Morehead and represents Tau Kappa Epsilon.

####

10-22-84drw

*10-22-84  
LM-N*



HOMECOMING BUFFET --- Sharing a laugh at Morehead State University's Homecoming Candlelight Buffet are Dr. Donald and Mrs. Nellie Fogus, left, and Steve and Shirley Hamilton. They are Morehead residents.

###

10-22-84drw

M-N  
10-22-84  
3

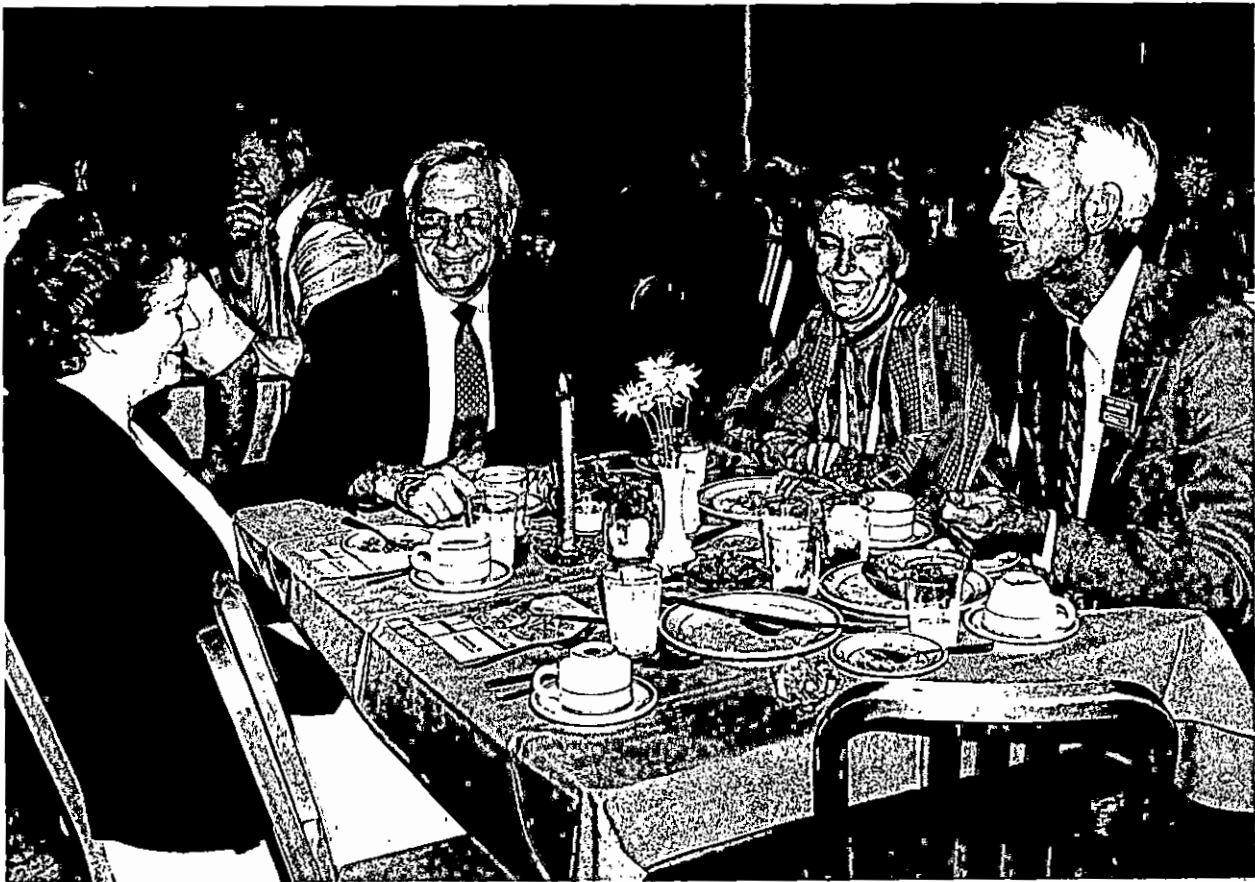

HOMECOMING FANS --- Showers and dismal skies didn't stop the Morehead State University Eagles and their fans from enjoying the Homecoming Game against Tennessee Tech. Saturday. The Eagles prevailed over the weather and Tech by a score of 43-14.

###

*Sent 10-22-84*

✓  
M-N

10-22-84drw



FORUM SPEAKER --- Guest speaker John Hall, a first vice president of the MSU Alumni Association, spoke at the Monday Luncheon Forum. Hall, vice president for Alumni Administration for the Council for Advancement and Support of Education, addressed national trends in education. Listening are, counterclockwise, Richard Baxter, executive assistant to the MSU president; David Bolt, president of the MSU Alumni Association; MSU President Herb. F. Reinhard; and Nancy Reinhard, wife of the MSU president.

####

10-22-84drw

*Seen  
10-22-84*

*M-N, STATEMENT, file*

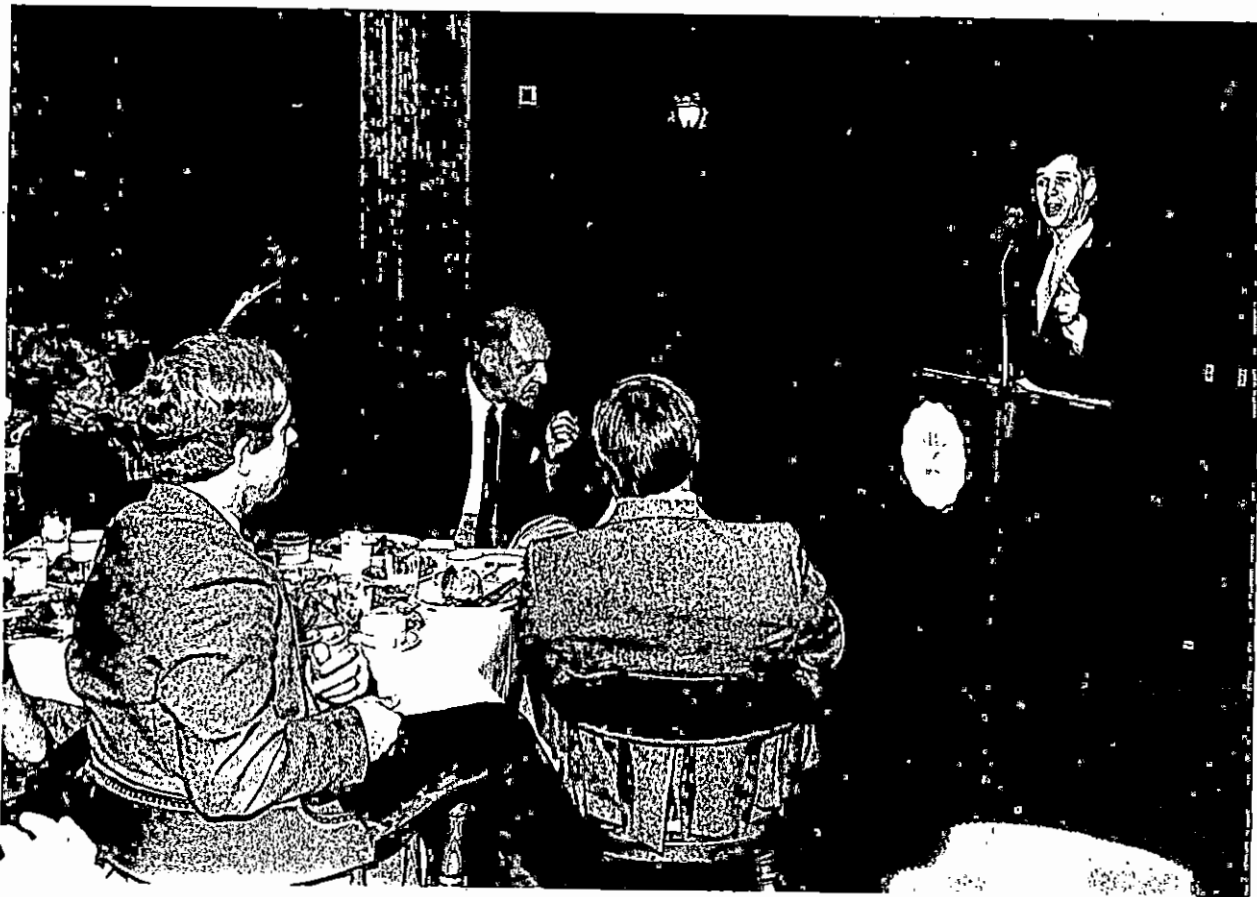

FACULTY/STAFF AWARENESS --- Martin Huffman, manager of printing services at MSU, signs a list of faculty and staff alumni being compiled by a student. As part of Homecoming '84, students competed to compile lists of alumni on Faculty/Staff Awareness Day.

*See  
10-19-84*

####

10-19-84drw

~~M-N STATEment,  
file~~



OUTRAGEOUS --- Eagle Head Football Coach Bill Baldrige asks for crowd reaction to students in costume at the Wednesday pep rally. The costume contest was part of the week of activities during MSU's Homecoming '84.

###

10-19-84drw

*Sent  
10-19-84*

~~M-N STATEment,  
file~~





PEP MUSIC --- For spirit and noise, members of the MSU Pep Band entertained during the Wednesday pep rally.

###

10-19-84drw

*Sept 10 19-84*

*M-N, STATEment, file*



PEPPED UP --- MSU cheerleaders perform during the pep rally Wednesday. The rally helped prepare the Eagles to meet Tennessee Tech in Jayne Stadium Saturday.

###

10-19-84drw

*Sent*  
*10-19-84*

M-N, STATEment, file



ALUMNI HALL OF FAMERS --- Morehead State University President Herb. F. Reinhard, left, greeted Columbus E. (Kai) Norris, Mrs. Merl Allen and Dr. Roger W. Barbour, right, at Friday's Candlelight Buffet. Mr. Norris and Dr. Barbour were inducted into MSU's Alumni Hall of Fame--only the 55th and 56th graduates to be named to the elite list since the Hall of Fame opened 62 years ago.

####

10-22-84drw

*Sent 3:15  
10-22-84  
M-N  
file*



# News

PUBLIC INFORMATION

DANNY R. WRIGHT, DIRECTOR

MOREHEAD STATE UNIVERSITY

UPO BOX 1100

MOREHEAD, KY 40351

606-783-2030

MOREHEAD, Ky. --- "Our job is to help existing businesses and help bring new industry to the area," says Wilson C. Grier, assistant director for Business Development in Morehead State University's Appalachian Development Center (ADC). "For example, we recently helped with the groundwork in bringing the new Tecumseh Woodworking Company from Michigan to Rowan County."

The new Tecumseh operation, recently announced by the Morehead/Rowan County Industrial Development Authority, used ADC services to compare costs of operation in Michigan versus Rowan County. Grier and Phil Kenkel, ADC agribusiness specialist, took Tecumseh owner Terrance Beland on a three-day tour of possible sites for the new factory.

Beland and his company chose and recently began operations at a site on Copperas Hollow Road.

"Any Eastern Kentucky individual or business may contact us for assistance," said Grier.

Part of the ADC Business Development Program is the East Kentucky Small Business Development Center, directed by Robert Justice, a program funded by the Small Business Administration to provide direct business counseling.

(more)

Business Development  
2-2-2-2-2

Other staffers include Kenkel, who works primarily with farm marketing efforts such as Mattox Enterprises in Fleming County and new regional cooperative efforts such as the Northeast Kentucky Beef Improvement Federation and the Kentucky Mountain Farms Cooperative. Another, more recent staff addition is Pete McNeill, whose work focuses on efforts to bring new tourism and industry to Eastern Kentucky.

ADC can assist with financial analysis, site location, market surveys, promotional brochures and application for financing.

The primary effort, according to Dr. Donald L. Fogus, ADC director, is in the areas of agriculture, wood products and service industries. Research efforts maintain data on Eastern Kentucky's population, employment levels, tax base and other economic statistics. Both ADC staff and MSU faculty members can become involved in research and service.

For complete information, contact the Appalachian Development Center, Morehead State University, Morehead, KY 40351, or phone (606) 783-2077.

####

10-23-84gb

# News

PUBLIC INFORMATION

DANNY R. WRIGHT, DIRECTOR

MOREHEAD STATE UNIVERSITY

UPO BOX 1100

MOREHEAD, KY 40351

606-783-2030

MOREHEAD, Ky. --- The Morehead/Rowan County Arts Council opens its 1984-85 Arts In Morehead (AIM) Series by presenting The Masterplayers on Thursday, Nov. 1, at 8 p.m. in Morehead State University's Button Auditorium.

The Masterplayers, a chamber orchestra of 17, is composed of leading solo and chamber music players from all over Europe. Directed by distinguished Swiss conductor Richard Schumacher, the ensemble has won wide critical acclaim throughout Europe, Latin America, the United States and Canada.

Since 1954 The Masterplayers' home in Lugano, Switzerland, has been a center for the outstanding instrumental musicians on the Continent. Between 1960 and 1968 The Masterplayers were responsible for over 1000 performances in Europe alone. After a triumph in 1973 at Lincoln Center's Mostly Mozart Festival, the "New York Times" said the concert..."was the kind of playing that invited rather than demanded attention and that rewarded the listener with pleasures of a kind one does not often hear these days."

Many celebrated virtuoso string and wind players were given early opportunities to perform with the orchestra, including Julian Bream, Jean-Pierre Rampal and Halina Stefanska.

Although The Masterplayers draw mostly on the music of the great masters of the past, the ensemble also includes in its repertoire several contemporary works of unusual interest.

(more).

AIM Series  
2-2-2-2-2-2

Admission to The Masterplayers' performance is by AIM season subscription or MSU student ID. Tickets will also be available at the door, \$6 for adults and \$2.50 for those 18 years of age and under.

The AIM Series is sponsored by Morehead State University, the Morehead/Rowan County Arts Council, the Kentucky Arts Council and the National Endowment for the Arts. For further information about The Masterplayers' concert, call (606) 783-2483 or 783-2473.

###

10-23-84rd

AIM SEASON BEGINS --- The Masterplayers, a chamber orchestra from Switzerland, opens the Arts in Morehead Series for 1984-85 with a performance at Morehead State University on Thursday, Nov. 1.

####

10-23-84drw

*Sent 10-23-84*  
*M-N, TB* ✓ *copy story*





AIM SEASON BEGINS --- The Masterplayers, a chamber orchestra from Switzerland, opens the Arts in Morehead Series for 1984-85 with a performance at Morehead State University on Thursday, Nov. 1.

*Sept 23, 84  
10:23 w/stony*

###

10-23-84drw

*M-N, TB*

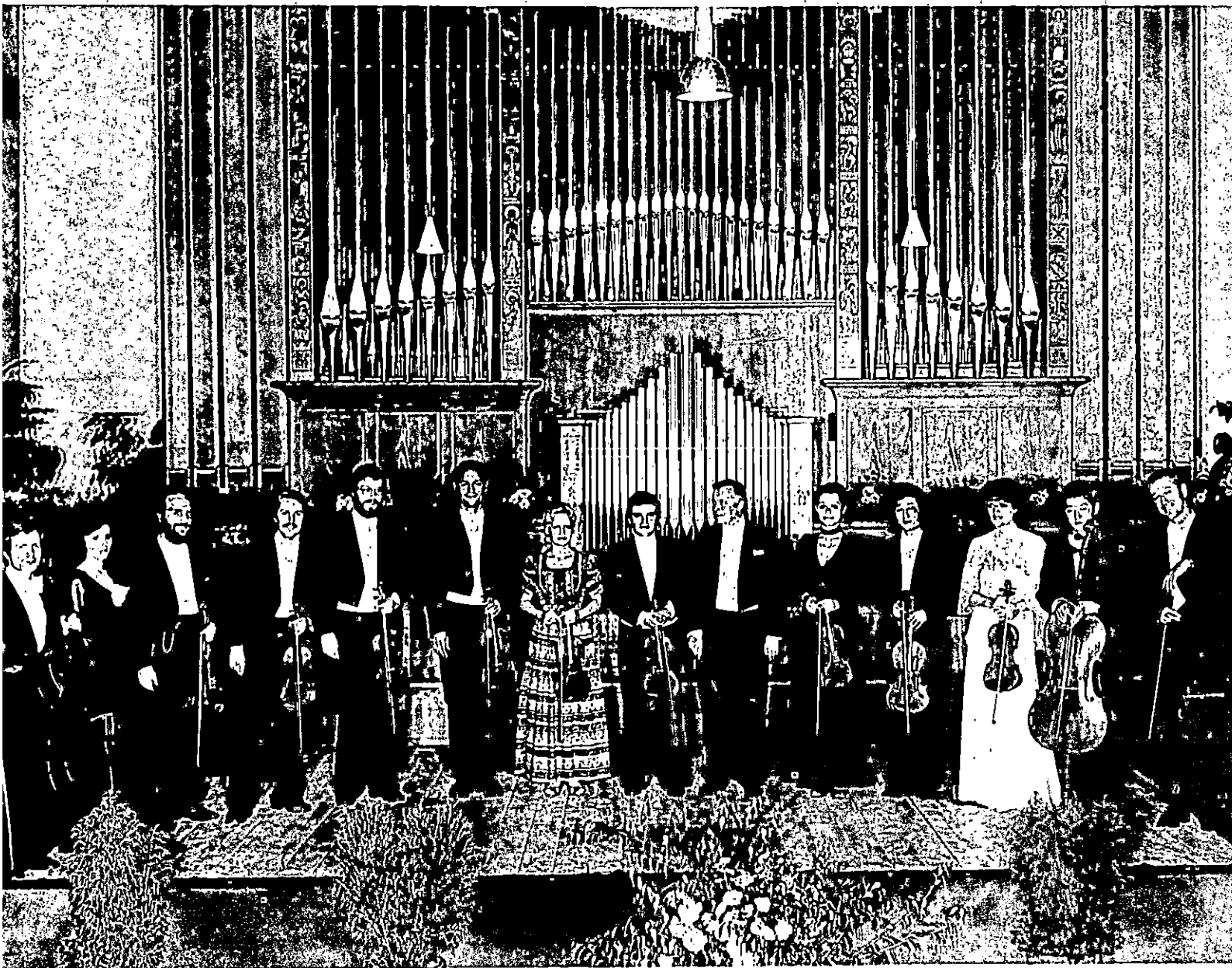

# News

PUBLIC INFORMATION

DANNY R. WRIGHT, DIRECTOR

MOREHEAD STATE UNIVERSITY

UPO BOX 1100

MOREHEAD, KY 40351

606-783-2030

MOREHEAD, Ky. --- Morehead State University will join other public institutions and agencies in Kentucky by closing Tuesday, Nov. 6. Commonwealth statute requires all state offices to close on a national presidential election day.

Regular office hours and classes will resume at 8 a.m. Wednesday, Nov. 7.

#####

10-23-84vja

# News

PUBLIC INFORMATION

DANNY R. WRIGHT, DIRECTOR

MOREHEAD STATE UNIVERSITY

UPO BOX 1100

MOREHEAD, KY 40351

606-783-2030

MOREHEAD, Ky. --- A review by David Bartlett, associate professor of art at MSU.

Currently on exhibition in the art gallery in the Claypool-Young Art Building at Morehead State University are the works of five contemporary photographers. Entitled "Faces of America," this exhibition is thought-provoking and instructive in the diversity of its subject matter and the individual artists' use of the photographic medium. It is often thought that photographs are only mechanical recordings of facts. They are. Yet there is much in every photograph that could be otherwise, such as subject matter, framing, distance, size and the relation of tonal values. These factors shape our perception of the facts, and when handled creatively and sensitivity, they result in photographs that are not only recordings of facts, but transformations which reveal other dimensions of the world and of ourselves.

Despite its title this exhibition is certainly not an exhaustive portrait of America. What it shows, ironically, is that there is no simple face of America, only faces. Not just an ethnological melting pot but an awful, rich complexity of differences of race, nationality, age, class, sex, occupation, education, wealth and power. Each of the photographers in this exhibition explores a different level of this complexity through their unique sensibility and use of the medium.

(more)

Mark Goodman's images are close-up portraits of children and teenagers of Millerton, a small rural community in upstate New York. Through a remarkable closeness without intrusion Goodman has coaxed their vulnerability out of hiding and caringly protected it. In these softly printed intimacies, painfully crooked teeth and lopsided ears disturb the innocence of childhood, and the wariness, rebellion, and confusion of adolescence in the 70's is presented with an unremitting affirmation that makes them "works of love," as James Kaufmann has put it.

Richard Colburn's photographs are also direct, but he sees from a greater distance. A black man pauses for the camera while hoeing his backyard garden. A couple with young children pose in their living room surrounded by memorabilia, the kitchen in the background. We are not touched by these people. The distance is not just physical. Colburn is not concerned with intimacy, but with the theatricality of life in larger, more public spaces. His subjects are characters. They occupy sets. They are usually illuminated by harsh frontal lighting like that of the stage. Indeed, the surface of one of his photographs is like the proscenium of the theater, an invisible wall which separates us from, and at the same time allowing us access to, another world beyond the obvious.

The work of David Read deals not with individuals but with momentary glimpses of everyday happenings; bizarrely masked youthful ball players at a night game; a woman granting her dog a rest stop in the middle of the highway. The invention of the hand-held camera and the perfection of very sensitive films earlier in this century dramatically altered our perception by allowing photographers to "freeze" events, to

lift brief moments out of the continuous flow of our experience. By isolating what Cartier-Bresson called "the decisive moment," Read's photographs show us, in a quiet understated way, comical, surreal and poignant facets of our lives that we could not otherwise observe.

Susan Ressler's images are at the opposite extreme. Her very deliberate, very carefully composed photographs of the Los Angeles offices of Fortune 500 financial megaliths transform the austere interior design of corporate America into two-dimensional cerebral abstractions. Her work best fuses the photograph as recording and the photograph as creative transformation. In her images the formal dance of geometric shapes has an unworldly repose and is also the perfect cold, shiny mirror of a real world in which space, time and value are reduced to pure number.

Charlee Mae Brodsky presents a series of photographs of torsoes, each framed to crop the figure slightly above the neck and below the waist. With the exception of one, each is clothed. The limitation imposed by the cropping allows a wealth of detail to come to the fore: the way a belt is cinched, the contour of a stomach or breast, the way a shirt hangs from old shoulders. The body in these photographs is neither an idealized aesthetic object nor an inert material object, but the lived body. The clothing is not an artificial covering for the unseen natural man, but a second skin through which the lived social body becomes what it is. The clothes wear the body as much as vice-versa. Ironically, these faceless torsoes reveal what is perhaps our most human face.

(more)

Bartlett Review  
4-4-4-4-4-4-4-4

In sharing these glimpses of America, overlook the title. These photographs are less a collective portrait of the country than disparate but essential pieces which invoke a vast boundaryless mosaic. And this in a way which neither diminishes the greatness of our nation nor aggrandizes our humble attempts to come to know ourselves.

###

10-24-84db

# News

PUBLIC INFORMATION

DANNY R. WRIGHT, DIRECTOR

MOREHEAD STATE UNIVERSITY

UPO BOX 1100

MOREHEAD, KY 40351

606-783-2030

MOREHEAD, Ky. --- Morehead State University's speech team brought home the third place team trophy from Miami University's Rosebowl Speech Tournament in Oxford, Ohio, last week.

More than 20 schools from eight states, including eight of the top ten teams in the nation, competed in the events.

Individual achievements at the tournament included:

\*Margaret Holt, a sophomore radio-television major from Radcliff, won third place in Epideictic (a speech to praise or criticize) speaking, with a speech praising the effort of Mothers Against Drunk Drivers. Holt also placed fifth in Rhetorical Criticism.

\*Julie Jones, a freshman speech-theatre major from Cynthiana, won first place in Duo Interpretation with her partner Brian Waddle. Their interpretation was from the play, "Where Are You Going Hollis J.?"

\*Tara Lail, a freshman radio-television major from Cynthiana, won sixth place in Duo Interpretation with her partner Bob Stafford. Their presentation was from the play "Farewell to Love."

\*Vonda Ramey, a sophomore speech major from Morehead, won first place in Informative Speaking, with a speech on gossip.

\*Lisa Shemwell, a sophomore journalism major from Winchester, won third place in Rhetorical Criticism, with a speech that examines the persuasive elements in the television show, "Family Fued."

(more)

Speech Team  
2-2-2-2-2-2

\*Bob Stafford, a junior business major from Vanceburg, won third place in Epi-diectic Speaking, with a speech praising the Special Olympics. Stafford also won sixth place in Duo Interpretation with his partner Tara Lail.

\*Brian Waddle, a freshman speech major from Shepardsville, won first place in After Dinner Speaking, in which he asked the question, "If Something Works, Why Fix It?"

\*Gwyn Taylor, a senior chemistry-biology major from Jeffersontown; Jeff Spradling, a junior journalism major from Wellington; and Kevin Cockrell, a freshman speech major from Jeffersonville, all contributed sweepstakes points for the team.

The last tournament of the semester will be Nov. 29-Dec. 2 when the team travels to the University of North Carolina at Charlotte.

###

10-24-84srt



MOREHEAD, Ky. --- Morehead State University's Computer Center probably has the closest thing to an annex in the Cartmell Hall residence hall.

Mike Feldhaus, a senior electronics-robotics technology major from Burlington, lives in room 711 with his computer and his roommate, Scott White, a sophomore math major. Feldhaus accesses the MSU computer through a modem and the telephone. The convenience of late night computer availability is not lost on his friends.

"A lot of guys in the dorm come in late at night to use the computer for their homework," said Feldhaus.

Feldhaus first became interested in electronics in his high school physics and computer science classes.

"I knew what the computers could do, but I wanted to know what made the computers do what they did," said Feldhaus.

To help him answer the question, he is taking classes such as robotics 270, which deals with operating robots, physics 201 and special problems in robotics interface.

Feldhaus says he likes working with digital electronics and power control the most. He also enjoys working with automating machinery and robots.

In his room, he says, he just "tinkers with programming" on his personal computer but with access to the university computer, he is able to do "a lot of basic programming."

(more)

Feldhaus  
2-2-2-2-2

Presently, he and his fiancée, Missy Hunt, a junior sociology major, are working on a program that will print out word searches.

Feldhaus has a summer job as a technician on electronic equipment, but in the future he wants to work in the robotics industry, starting as a technician. His future is in designing robots and automated equipment, which, he says, could be "anything from a dishwasher to a tobacco setter."

Feldhaus already holds an associate degree in electronics and will get his bachelor's degree in the spring of 1985. He will continue study, though, until he receives his bachelor's degree in robotics in the spring of 1986.

###

10-24-84srt

ROBOT LOT --- The residence hall room of Morehead State University senior Mike Feldhaus resembles an electronic factory. Feldhaus, an electronics-robotic technology student from Burlington, spends his spare time tinkering with computers, robots and other electronic equipment.

#####

10-24-84drw

*Jew*  
*10-24 84B*

*List 1, 3, M-N,  
TB, STATEment  
Choneton*





"FACES OF AMERICA" --- This photograph by David Goodman is one of several photos, the work of five photographers, on display until Nov. 2 in Morehead State University's Claypool-Young Art Building.

####

10-24-84drw

*See  
10-24-84  
M-N  
u/over*



SCHOLARSHIP AWARDED --- Bill Lively, right, a construction technology student at Morehead State University, recently received a Sigma Phi Epsilon Leadership Scholarship. The award is being made by MSU President Herb. F. Reinhard. Lively is the son of William L. Lively of Burgin.

####

10-24-84drw

*Sent  
10-24-84  
Bly*

~~Mercer Co., M-N~~  
STATEment

# News

PUBLIC INFORMATION

DANNY R. WRIGHT, DIRECTOR

MOREHEAD STATE UNIVERSITY

UPO BOX 1100

MOREHEAD, KY 40351

606-783-2030

MOREHEAD, Ky. --- The first performance in the Arts in Morehead series, The Masterplayers Chamber Orchestra at 8 p.m. on Nov. 1, is a good time to purchase a season subscription for the artists' series.

With six presentations scheduled for 1984-85, AIM is offering subscribers a generous deduction from the ticket-at-the door prices. Each presentation will cost \$6, adult, at the door, while individual subscriptions for the year are only \$18. When the family subscription is purchased at \$35 for the season, even more is saved. The cost for students, those 18 and under, at the door is \$2.50 per presentation, while high school student subscriptions are \$10.

In addition to the Masterplayers, the following artists will perform, all at 8 p.m., on the Morehead State University campus:

\*Nov. 15 - The Asolo State Theatre: "Children of a Lesser God," in Button Auditorium;

\*Jan. 15 - Ben Holt, baritone, in Duncan Recital Hall;

\*Feb. 14 - Jubilation! Dance, a blend of modern, ethnic, jazz and classical ballet rooted in African dance, in Button Auditorium;

\*March - The Lexington Children's Theatre: "Play on Words," a comic approach to language arts studies for the elementary child, date and time to be announced; and

\*April 24 - Plexus Mime Theatre in Button Auditorium.

For more information on subscriptions for the season of artistic performances, write Arts in Morehead, PO Box 250, Morehead, KY 40351, or call (606) 783-2483.

####

10-25-84drw

# News

PUBLIC INFORMATION

DANNY R. WRIGHT, DIRECTOR

MOREHEAD STATE UNIVERSITY

UPO BOX 1100

MOREHEAD, KY 40351

606-783-2030

MOREHEAD, Ky. --- "Stress Management in Business and Industry" is the topic of a Nov. 10 workshop at Morehead State University.

Instructors for the one-day session are Dr. William K. Redmon, associate professor of psychology at West Virginia University, and Dr. Bruce Mattingly, associate professor of psychology at MSU.

Both instructors have extensive experience, have served as stress management consultants to industry, and have published articles on the effects of stress on business and industry.

Research has shown that stress is a leading contributor to poor physical and mental health and a major factor in lowered productivity. This workshop will deal with identifying stress symptoms and teaching participants how to effectively deal with stress.

The \$30 registration fee includes lunch, refreshments and workshop materials. The sessions will run from 8 a.m. to 4:30 p.m. Saturday, Nov. 10, in the West Room of MSU's Adron Doran University Center.

The workshop is coordinated through the East Kentucky Small Business Development Center (SBDC), part of MSU's Appalachian Development Center. Other sponsors are the Small Business Administration and the Kentucky Commerce Cabinet.

For information, or to register, contact Robert Justice, SBDC, Appalachian Development Center, Morehead State University, Morehead, KY 40351, or phone (606) 783-2077.

###

10-25-84gb

# News

PUBLIC INFORMATION

DANNY R. WRIGHT, DIRECTOR

MOREHEAD STATE UNIVERSITY

UPO BOX 1100

MOREHEAD, KY 40351

606-783-2030

MOREHEAD, Ky. --- Persistence and luck are only part of his success, according to Dr. Mont Whitson, professor of sociology at Morehead State University. Whitson has received funding for 21 grant proposals from universities, state and national organizations throughout his career.

"I guess, fundamentally, it's believing you can do it...being willing to take the time to think a project through and write your proposal, then submit it according to the requirements of the foundation (to which you're applying for a grant)," Whitson said.

He received his first award as a fellowship from the Tennessee Public Health Department when he was 19 years old. A stint in service during World War II made him eligible for funds from the GI Bill program. That was followed by fellowships, scholarships, and special national and state grants he received while working on his graduate degrees. From the beginning of his undergraduate work in 1944 until the completion of his doctorate in 1961, Whitson funded his entire college education with grants and fellowships.

Dr. Whitson says the grants, which are funds from private or public organizations awarded for research and compilation of findings on a problem or subject within a field of study, have allowed him to take either credit courses or fellowship-type studies at 15 universities across the country during the past three decades.

(more)



Whitson  
2-2-2-2-2

"I am involved in a wider world than I would have been otherwise, understanding different types of people and those that have majored in different areas," said Whitson of the grants. "And so the greatest advantage has been my sharing information with others and their sharing with me. I've been able to share that directly, or indirectly, with students over the years."

It is a worthwhile experience for every faculty member, according to Whitson. He especially encourages younger faculty members to pursue grants. He says the grants are a way to "broaden experiences," and study at various universities in a variety of fields.

But receiving the grant is a challenge, according to Whitson. One or two weeks during Christmas break may be used simply researching and writing proposals for the grants.

Each proposal, Whitson said, must show that the applicant has an understanding of the problem being researched and that the writer can contribute to the project or study group. He also advises sending out at least three or four proposals in order to receive one response.

Grant availability is not widely publicized, Whitson says, so, it's a matter of "keeping your eyes and ears open." He recommends reading as many publications as possible, especially the "Chronicle of Higher Education." Subscribing to the mailing list of various foundations, such as the National Science Foundation and the National Endowment for the Humanities, also helps.

The grants he has received have allowed Whitson to explore a variety of topics, ranging from plant closures in Rowan to civil religion, in a variety of fields. Getting proposal research published is a definite possibility and is even encouraged, he said, once you have presented your material to the foundation.

(more)

Whitson  
3-3-3-3-3

"Usually all these groups, public or private, expect you to write a paper or monograph and present it to them within a few months of finishing the funded program. Then you may get something published that will be read by a larger audience," Whitson said.

###

10-26-84gaw

GRANTSMAN --- Dr. Mont Whitson, professor of sociology at Morehead State University, discusses a demographic map and the use of that data in applying for research funds.

###

10-26-84drw

*Letter  
10-29-84*

List 3, M-N, STATEment,  
PB, file



# News

PUBLIC INFORMATION

DANNY R. WRIGHT, DIRECTOR

MOREHEAD STATE UNIVERSITY

UPO BOX 1100

MOREHEAD, KY 40351

606-783-2030

MOREHEAD, Ky. --- Morehead State University's College of Applied Sciences and Technology will sponsor a "World of Technology Day" Nov. 13 from 9 a.m. until noon.

The annual event acquaints high school and college students with the technological programs offered at MSU. Faculty and students in agriculture and natural resources, home economics, industrial education and technology and nursing and allied health sciences will participate.

In addition to guided tours through the Lloyd Cassity building and B.F. Reed Hall, where the technology classes are taught, there will be several demonstrations, including a fashion show by the Department of Home Economics and a robotics demonstration by the Department of Industrial Education and Technology.

Registration is scheduled in the east end of the Lloyd Cassity building throughout the morning. The event is free and open to the public.

For more information, contact J. Wes Blakely, co-chairman of the event, at (606) 783-2644; Dr. Joe Bendixen, Co-chair, at (606) 783-2667, or Betty Philley at (606) 783-2158.

###

10-26-84drw

# News

PUBLIC INFORMATION

DANNY R. WRIGHT, DIRECTOR

MOREHEAD STATE UNIVERSITY

UPO BOX 1100

MOREHEAD, KY 40351

606-783-2030

MOREHEAD, Ky. --- Morehead State University's MSU Players will be presenting Ira Levin's "Deathtrap" at the MSU Kibbey Theatre Nov. 9-17, excluding Nov. 11 and 15. "Deathtrap," a murder mystery, ran on Broadway for several years and was made into a 1982 film starring Michael Caine, Christopher Reeve and Dyan Cannon.

The cast includes five MSU students: seniors Terry Cain, Eddie Figgins and Susan Johnson; sophomore Tina Morton; and freshman Tim Stamm.

Play director Bill Nichols, a graduate student, described the play as a thriller about a playwright who receives a manuscript of a thriller in the mail from a young author. The playwright, who has had four flops in a row, jokes with his wife about killing the young author for the manuscript, and the play ends with an unexpected plot twist.

"Deathtrap" begins each night at 8 p.m. Tickets are \$3.50 for general admission, \$2 for students and free for MSU students with ID.

For more information, contact Bill Nichols, MSU theatre, at (606) 783-2170.

###

10-30-84srt

MSU PLAYERS --- Doug Salisbury of Wheelwright, an industrial technology graduate student, plays his role as part of the backstage crew.

Salisbury was among the MSU Players who recently presented Thornton Wilder's "Our Town." The Players' next production, Ira Levin's "Deathtrap," will be presented Nov. 9-17, excluding Nov. 11 and 15, at MSU's Kibbey Theatre.

*See  
10-26-84*

###

10-26-84lrp

Webster Co.



MSU PLAYERS --- Rhea Spicer, left, and Tavia Biggs were among the MSU Players who recently presented Thornton Wilder's "Our Town." Spicer, a senior music major from Portage, Ind., portrayed Mrs. Gibbs. Biggs, a sophomore theatre major from Lebanon Junction, played Mrs. Webb. The Players' next production, Ira Levin's "Deathtrap," will be presented Nov. 9-17, excluding Nov. 11 and 15, at MSU's Kibbey Theatre.

#####

10-26-84lrp

*Spicer*  
*10-26-84*

*Bullitt Co.,*  
*Portage, Ind.*



MSU PLAYERS --- Susan Johnson, senior theatre student from Portsmouth, Ohio, who played Rebecca; and Robert Stafford, junior speech major from Vanceburg, who played George Gibbs, assumed their roles during the Morehead State University Players' presentation of Thornton Wilder's "Our Town." The Players' next presentation, Ira Levin's "Deathtrap," will be held at MSU's Kebbey Theatre Nov. 9-17, excluding Nov. 11 and 15.

*See  
10-26-84*

###

10-26-84lrp

The Daily Times





MSU PLAYERS --- Mark Kevin Phillips, a senior radio-television major from South Point, Ohio, belts out his lines as Professor Willard in the Morehead State University Players' recent production of Thornton Wilder's "Our Town." The Players' next production, Ira Levin's "Deathtrap," will be presented Nov. 9-17, excluding Nov. 11 and 15, at MSU's Kebbey Theatre.

###

*Send  
10-26-84*

10-26-84lrp

Ironton Tribune



MSU PLAYERS --- Todd Thomas of Corbin, who portrayed Dr. Gibbs, and Rhea Spicer of Portage, Ind., who played Mrs. Gibbs, were part of the cast during the Morehead State University Players' presentation of Thornton Wilder's "Our Town." Thomas is a senior communications major and Spicer is a senior music major. The Players' next play, Ira Levin's "Deathtrap," will be shown at MSU's Kibbey Theatre Nov. 9-17, excluding Nov. 11 and 15.

#####

*Spicer  
10-26-84*

10-26-84lrp

Whitley Co.



MSU PLAYERS --- Backstage work isn't quite as glamorous, but Henry Williams, a freshman pre-engineering student from Salt Lick, puts in his hours with the performers. Williams was part of the Morehead State University Players crew, who recently presented Thornton Wilder's "Our Town." The next Players' production, Ira Levin's "Deathtrap," will be held at MSU's Kibbey Theatre Nov. 9-17, excluding Nov. 11 and 15.

###

*Just 24-84*  
*10-26-84*

10-26-84lrp

Bath Co.

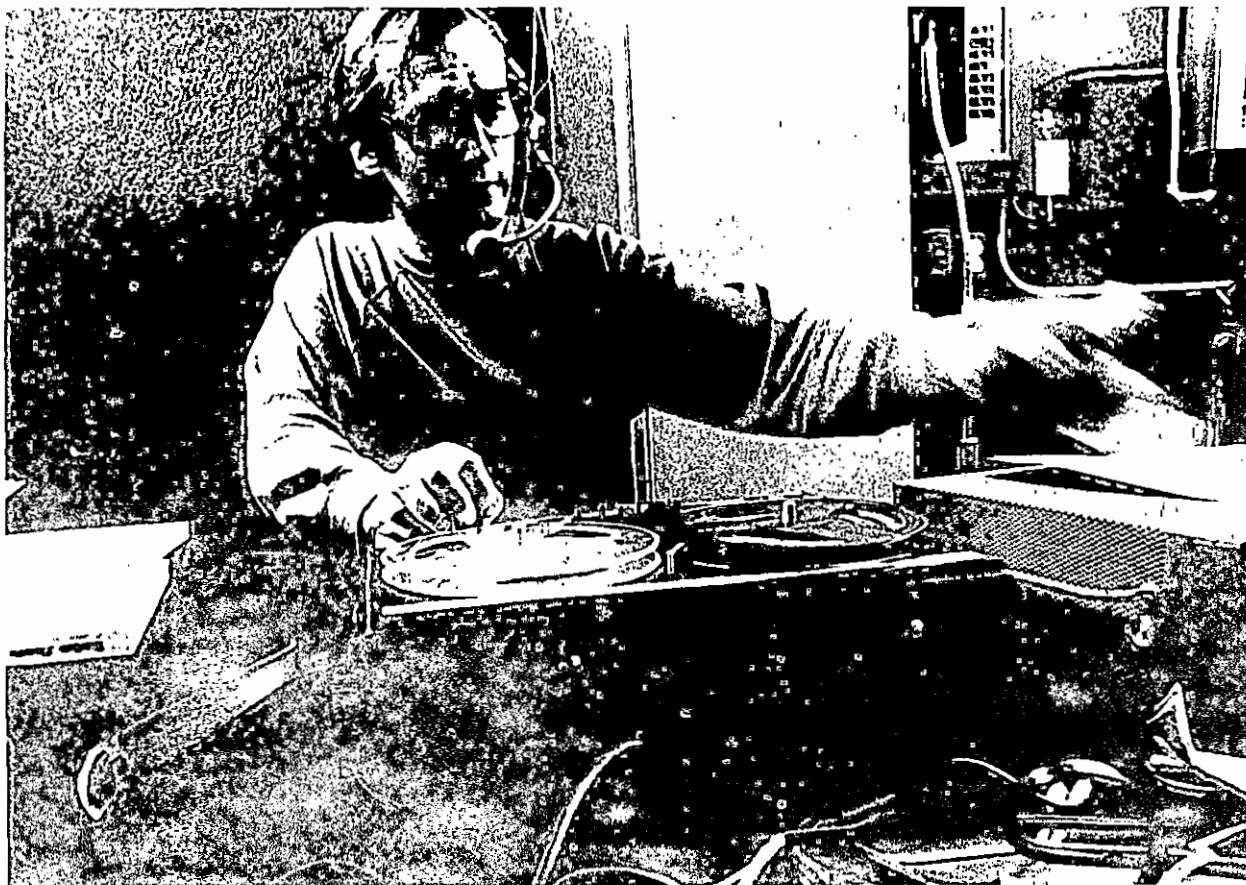

MSU PLAYERS --- The Morehead State University Players recently presented Thornton Wilder's "Our Town." Left to right, Melinda Reed, sophomore theater student from Morehead, portrayed Emily; Bill Nichols of Elizabethtown, a graduate communications student, played the role of stage manager; and Robert Stafford, a junior speech student from Vanceburg, played George Gibbs. The Players' next production, Ira Levin's "Deathtrap," will be performed Nov. 9-17, excluding Nov. 11 and 15, at MSU's Kibbey Theatre.

####

10-26-84lrp

*Spent  
10-26-84*

~~M-N, Lewis Co.,  
Hardin Co.~~



OVERSEAS STUDY GIFTS --- Morehead State University President Herb. F. Reinhard, second from left, receives a commemorative book and table centerpiece from Dr. Wanda Bigham, acting dean of graduate and special programs. The gifts are from Kansai Gaidai University in Japan. MSU and the Japanese school conduct a student exchange program that allows undergraduates to spend a semester or a year living and studying in the other country. Dr. Kent Freeland, associate professor of education, left, and Dr. Charles Holt, professor of history, direct the MSU Overseas Study Programs. MSU also offers the programs in England, Austria, Spain, Italy and France. Application deadlines for the programs vary, with the first one being Nov. 1. For information on application procedures, call Dr. Holt at (606) 783-2590 or Dr. Freeland at (606) 783-2006.

*See  
10-26-84*

####

10-26-84drw

~~M-N, FB, Bath Co.,  
STATEment, file~~



STUDENT NEWS --- Kim D. Moore of Ashland serves as a newscaster for Morehead State University's NewsCenter 12, a student-produced news show broadcast twice a week on Morehead area cable. She is a senior radio-television and journalism major. Moore is also serving her second semester as editorial page editor of MSU's student newspaper, "The Trail Blazer." She is the daughter of Jesse Moore of Ashland.

###

10-26-84vja

*10-26-84*  
*ADI*



STUDENT NEWS --- Morehead State University students put classroom theory to practice on the set of the student-produced televised newscast, NewsCenter 12. NewsCenter 12 is broadcast from MSU studios each Tuesday and Thursday on the Morehead area cable system. Here, left to right, radio-television majors Bill Whitaker, a Mt. Sterling junior; Karen Parks, a Corbin senior; and Cheryl Forrest, a Louisville junior, assume newscaster and weatherperson roles for a recent telecast. Whitaker is the son of Bobby J. Whitaker of Mt. Sterling, Parks is the daughter of Ambrose B. Parks Jr. of Corbin and Forrest is the daughter of Jack Forrest of Louisville.

*See 10-26-84*

###

10-26-84vja

*✓* M-N, Mt. Sterling, Whitley Co.



FUNDRAISERS --- Larry Netherton, left, John Wolfe, middle, and Douglas Bolton discuss plans for the WMKY fundraiser being held this week. The Morehead State University public radio station is featuring guest hosts from among listeners and friends through Saturday, Nov. 3. A non-commercial station, the WMKY is one of 282 stations nationally that depends to a great degree on support from its listeners. Netherton is the station manager, Wolfe is the news director and Bolton is an MSU broadcast student who works at WMKY.

###

10-29-84drw

*Search*  
*10-29-84*  
*28*  
*2*  
M-N





# News

PUBLIC INFORMATION

DANNY R. WRIGHT, DIRECTOR

MOREHEAD STATE UNIVERSITY

UPO BOX 1100

MOREHEAD, KY 40351

606-783-2030

MOREHEAD, Ky. --- Starting in the fall of 1985, Morehead State University will require incoming in-state students to meet admissions standards beyond possession of a high school diploma.

Adopted Tuesday by MSU's Board of Regents, the raise in admission standards will continue the tradition of access for students through a joint summer program for academic preparation of those falling below the requirements.

The higher standards and a Summer Enrichment Program will raise academic quality while keeping the spirit of higher education opportunity, according to MSU President Herb. F. Reinhard.

"These academic standards, while affecting perhaps 5 percent of the incoming class, are very, very fair to young people," said Dr. Reinhard in an impromptu press conference following the meeting. "We will slowly raise the standards over the next few years, and will continue the Summer Enrichment Programs to offer those interested students who are short of the standards the opportunity to bring themselves up to an expected level of academic achievement. It is desirable of us as a regional university to do that."

Admission requirements in the new program will be based on a formula using ACT scores and high school grade point averages. In the past, MSU in-state students were admitted upon reception of a high school diploma.

(more)

Admissions  
2-2-2-2-2-2

The Summer Enrichment Program, to become effective in the summer of 1985, is nine credit-hours of writing, reading and arithmetic. Successful completion of the eight weeks of classes will bring students to an acceptable admissions level.

In other business, the board elected Circuit Judge James M. Richardson of Owingsville as vice chairman. The board had been without a second-in-command since Robert M. (Mike) Duncan of Inez became chairman following the March resignation of former chairman Jerry F. Howell of Jackson.

####

10-31-84drw

# News

PUBLIC INFORMATION

DANNY R. WRIGHT, DIRECTOR

MOREHEAD STATE UNIVERSITY

UPO BOX 1100

MOREHEAD, KY 40351

606-783-2030

MOREHEAD, Ky.---- The Morehead State University Players will be presenting Ira Levin's "Deathtrap" at the MSU Kibbey Theatre Nov. 9-17, excluding Nov. 11 and 15. "Deathtrap," a murder mystery, ran on Broadway for several years and was made into a 1982 film.

The director of the play is MSU graduate communications student Bill Nichols. He is vice president and a past president of Theta Alpha Phi, the honorary theatre society. Nichols, the son of Robert L. Nichols, is an Elizabethtown native.

"Deathtrap" begins each night at 8 p.m. Tickets are \$3.50 for general admission, \$2 for students and free for MSU students with ID.

####

10-30-84lrp

Tips  
3-3-3-3-3

8 A.M. WORKSHOP: "STRESS MANAGEMENT IN BUSINESS AND INDUSTRY."  
Dr. William K. Redmon, associate professor of psychology at West Virginia University and Dr. Bruce Mattingly, associate professor of psychology at MSU, are the instructors for the one-day session.

The \$30 registration fee includes lunch, refreshments and workshops materials. The sessions will run from 8 a.m. to 4:30 p.m. in the West Room of the Adron Doran University Center.

For more information, or to register, contact Robert Justice, MSU's Appalachian Development Center at (606) 783-2077.

\*\*\*\*

1:30 P.M. FOOTBALL: Eagles vs. Youngstown State University at Jayne Stadium.

Reserved seats are \$4 and general admission is \$3. MSU students with a valid ID are admitted free.

\*\*\*\*

#####

10-31-84srt

Tips  
2-2-2-2-2

7 P.M. VOLLEYBALL: Lady Eagles vs. Marshall University. The match is in Wetherby Gymnasium; free and open to the public.

\*\*\*\*

8:15 P.M. CONCERT, MSU Brass Choir in Duncan Recital Hall. The concert is free and open to the public.

\*\*\*\*

#### THURSDAY

8 P.M. PROGRAM COUNCIL EVENT: Tim Settimi, a comic mime, will perform in Button Auditorium.

The performance is open to the public and no ticket is required.

\*\*\*\*

8:15 P.M. CONCERT, MSU University Chorus in Duncan Recital Hall. The concert is free and open to the public.

\*\*\*\*

#### FRIDAY

8 P.M. MSU PLAYERS will present their opening night performance of "Deathtrap," a murder mystery by Ira Levin, in the Kibbey Theatre. The play continues through Nov. 17, excluding Nov. 11 and 15.

Tickets are \$3.50 for general admission, \$2 for students, free for MSU students with a valid ID.

For more information, contact Bill Nichols, MSU Theatre, (606) 783-2170.

\*\*\*\*

#### SATURDAY

ALL-DAY MARCHING PERCUSSION FESTIVAL in Wetherby Gymnasium. Approximately 20 high schools from the Kentucky region, and surrounding states, will compete in this festival for high school percussion sections.

~~The festival will also feature a performance by the MSU marching percussion under the direction of Frank Oddis.~~

# Tips

PUBLIC INFORMATION

DANNY R. WRIGHT, DIRECTOR

MOREHEAD STATE UNIVERSITY

UPO BOX 1100

MOREHEAD, KY 40351

606-783-2030

THIS WEEK AT MOREHEAD STATE UNIVERSITY  
(Nov. 5 - Nov. 10)

## MONDAY

Pre-registration for spring semester, 1985, begins; through  
Nov. 16.

\*\*\*\*

## TUESDAY

PRESIDENTIAL ELECTION DAY, no classes or office hours.

\*\*\*\*

7 P.M. VOLLEYBALL: Lady Eagles vs. Northern Kentucky University  
and Ohio University. The matches are in Wetherby Gymnasium; free and  
open to the public.

\*\*\*\*

7:30 P.M. THE MOVIE, "SYBIL," will be shown in the West Room of  
the Adron Doran University Center. Tickets for the movie, sponsored  
by the MSU Concert and Lecture Series, are \$1 at the door. Also shown  
at same time, Wednesday, Nov. 7.

For more information, contact Dr. Robert Byland at (606) 783-2090.

\*\*\*\*

## WEDNESDAY

10:20 A.M. MSU CONCERT AND LECTURE SERIES: Cornelia Wilbur, M.D.,  
distinguished psychiatrist and therapist for Sybil, will give a lecture  
in Button Auditorium.

The lecture is free and open to the public. For more information,  
call (606) 783-2090 or 783-2653.

\*\*\*\*

# News

PUBLIC INFORMATION

DANNY R. WRIGHT, DIRECTOR

MOREHEAD STATE UNIVERSITY

UPO BOX 1100

MOREHEAD, KY 40351

606-783-2030

MOREHEAD, Ky. --- Albert J. Bowen has been named director of Morehead State University's Office of Admissions by President Herb. F. Reinhard.

Bowen, 42, has served for the past four years as director of student services at Indiana Vocational Technical College in Sellersburg, Ind. In that position Bowen handled recruiting, admissions, student records and activities, placement and other responsibilities for the state-wide college system.

"I'm really excited by the challenge presented by this new post," Bowen said. "I look forward to working with the new administration in achieving its objectives."

A veteran of communications intelligence and public information in the U.S. Army, the U.S. Army Reserve and the U.S. Naval Reserve, Bowen has served in Japan, Korea, Okinawa and Vietnam. He holds a bachelor's degree from State College in Salem, Mass., and a master's degree from the State University of New York at Oswego. Both degrees are in secondary education. He completed advanced studies in educational administration at the SUNY at Oswego and post-master's work in administration at Purdue University.

Bowen is married to the former Jacqueline Reed. They have eight children ranging in age from five to 20.

####

10-31-84vja

EAGLE ARTIST --- Wally Leonard, artist-in-residence at Morehead State University, ponders the problems of placing his Eagle sculpture on MSU's 15-floor Mignon Tower.

####

*Sept 31 - 84*  
*10 - 31 - 84*  
M-N

10-31-84drw





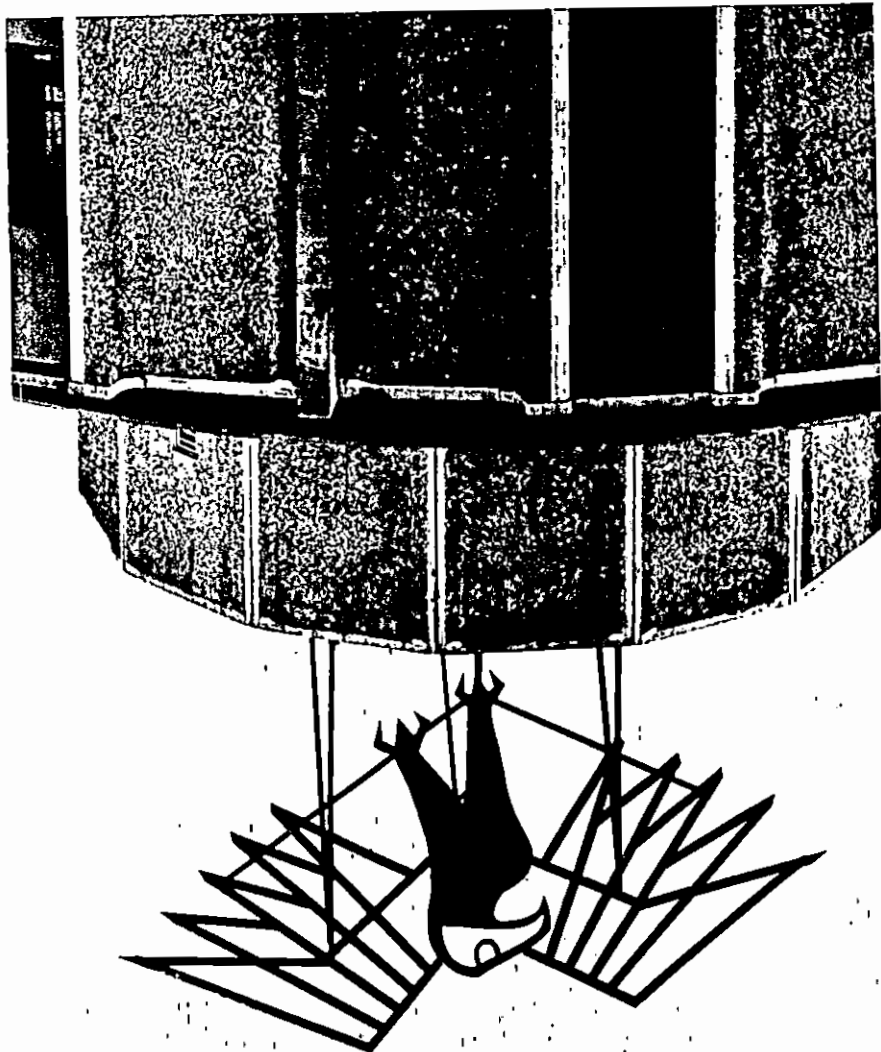
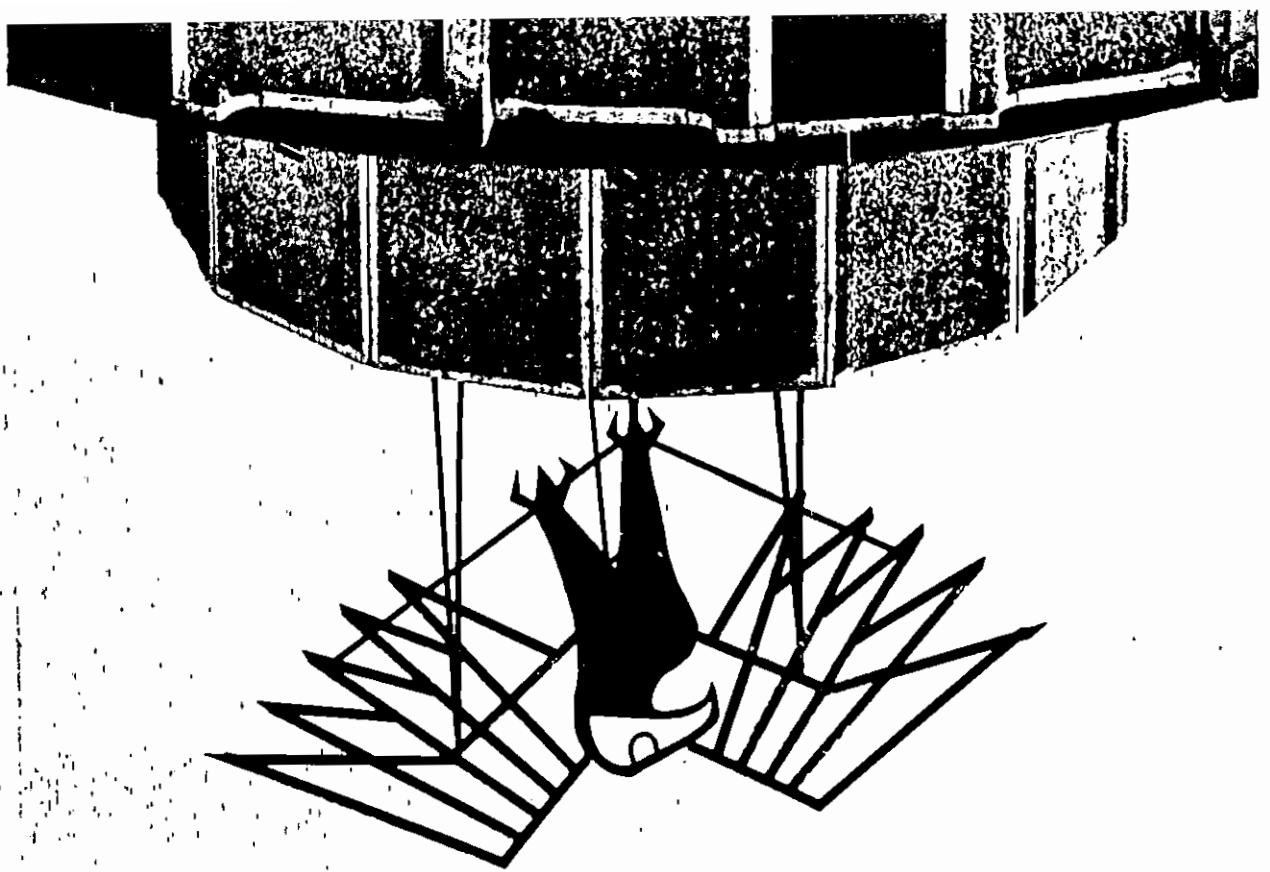

EAGLE SIGN --- Left to right, Wally Leonard, artist-in-residence, and Richard Brown and Jimmy Dehart, staff members at Morehead State University, place the new eagle sculpture on MSU's Mignon Tower. The eagle is lighted at night and the visibility it receives from its perch atop the 15-floor Tower welcomes visitors from miles around to Eagle Country.

####

*Sent 10-31-84  
M-N*

10-31-84drw



STUART TALKS --- James Stuart, brother of the late Jesse Stuart, talked last week to a group of students, staff and faculty at Morehead State University. Here Mr. Stuart, second from right, talks with, left, David Bauer, editor of the MSU student newspaper, The Trail Blazer; Joyce LeMaster, associate professor of English; and Dr. Charles Pelfrey, head of the Department of English, Foreign Languages and Philosophy at MSU.

####

10-31-84drw

*James Stuart  
10-31-84*

*M-N, Greenup News,  
Georgetown Oh*

