

# News

OFFICE OF NEWS SERVICES

DANNY R. WRIGHT, COORDINATOR

MOREHEAD STATE UNIVERSITY

UPO BOX 1100

MOREHEAD, KY 40351

606-783-2030

MOREHEAD, Ky. --- Dr. Randall and Mrs. Sue Wells have been named co-chairpersons of Morehead State University's 1984 Parents Weekend.

The annual event, set for Sept. 14-16 this year, offers parents of students the opportunity to visit the campus and meet students, faculty and staff of MSU. A dinner, breakfast, concert and golf tournament highlight the weekend activities.

"We are hoping for a really good turnout," said Dr. Wells, a professor of education. "This is a perfect opportunity for parents to spend time with their son or daughter in the University atmosphere."

Mrs. Wells is an associate director of the Division of Student Activities and Organizations.

Every parent of a MSU student is an automatic member of the MSU Parents Association. Dr. and Mrs. Wells are former association members. Their daughter, Troy Lynn Wells, is a 1981 MSU graduate.

For more information on Parents Weekend or the Parents Association, contact Dr. and Mrs. Wells at Morehead State University, UPO 1322, Morehead, KY 40351.

###

9-4-84vja

✓ bike  
✓ STATEMENT  
M-N  
9-4-6  
9-4-6

9-4-64 dnu

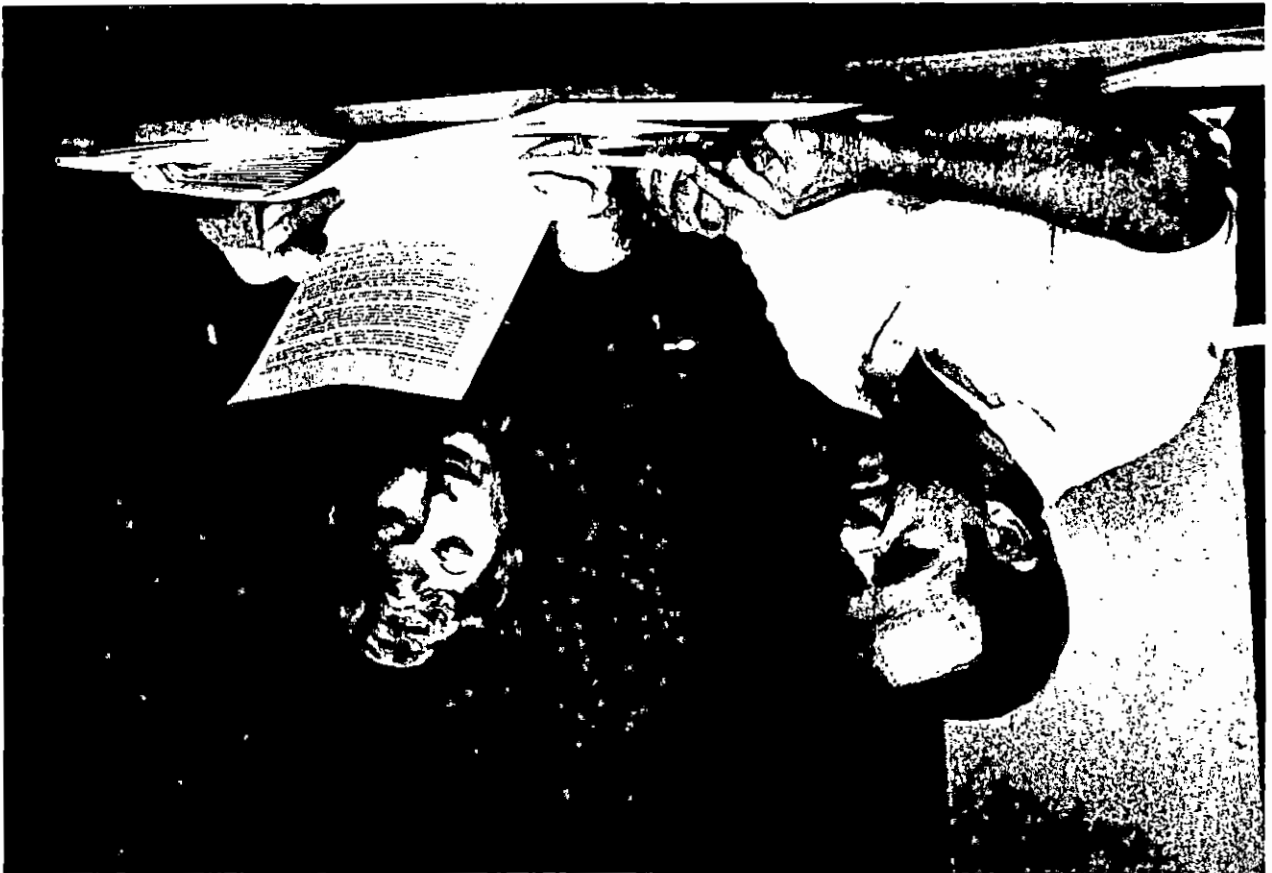

COMMUNITY CELEBRANTS --- From left to right, Morehead Mayor John Holbrook; Morehead State University President Herb. F. Reinhard; State Representative Walter Blevins; Miss Kentucky, Kelly Lin Brumagen; Chris Perkins, son of recently deceased Congressman Carl D. Perkins and now a candidate for the vacant office; and Rowan County Judge-executive Jim Nickell pause during half-time ceremonies at the MSU-Georgetown College football game during the first MSU Community Day festivities Saturday.

#####

*9-4-84*

9-4-84drw

M-N



PRESIDENTIAL RECEPTION --- Morehead State University President Herb. F. Reinhard welcomes Sister Mary Jeanette, administrator of St. Claire Medical Center, to his open house during the first Community Day at MSU. With them is Sister Mary Jean Claire, chief physical therapist at St. Claire. More than 1,000 visitors attended the open house.

####

*Sister  
9-4-84  
M-N*

9-4-84drw



WINNER --- Bill Redwine, coordinator of Morehead State University's Giving Programs, awards a book and an MSU stein to Ginger Martin, the drum majorette of Rowan County Senior High School Marching Band. Several prizes were given to fans after the MSU and Georgetown College football game. The awards were part of MSU's first Community Day activities.

###

9-4-84drw

*9-4-84*  
*M-N*



SINGERS --- A joint chorus of Morehead State University and Rowan County High School students sing at MSU's first Community Day activities. The singing was done just before the MSU football game with Georgetown College Saturday.

###

9-4-84drw

M-N

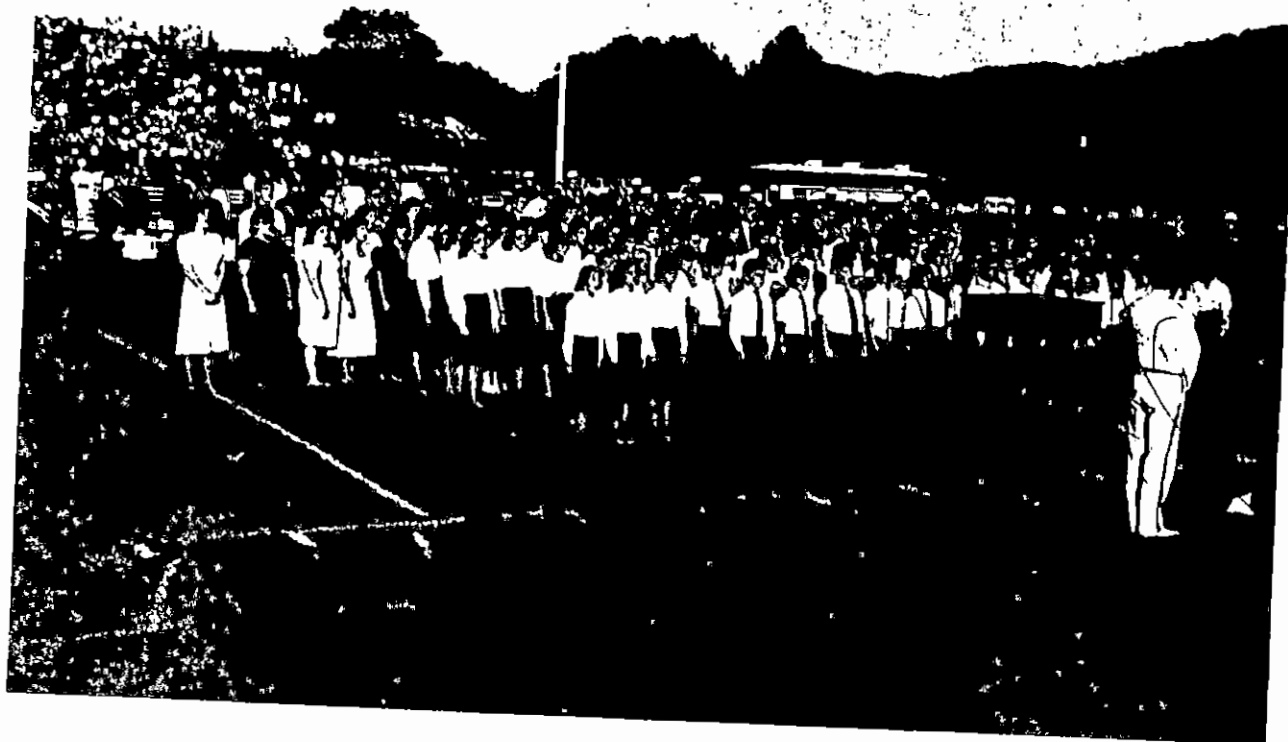

PHOTO VISITORS --- Dr. Roger and Bernice Barbour, left, C. Roger Lewis, right, and Morehead State University President Herb. F. Reinhard discuss photos that were part of an exhibit during MSU's first Community Day Saturday. The photos were shot in Rowan County during the 40's by the Barbours, who are former Morehead residents. The exhibit will be on display at the Rowan County Courthouse Sept. 10-17. Until then, the pictures may be seen in MSU's Camden-Carroll Library.

####

*Sept 9-4-84*

*M-N*

9-4-84drw



FOOTBALLERS --- Members of the Rowan County Senior High School football team ride in the pre-game parade while taking the game ball to the Morehead State University vs. Georgetown College game Saturday. The parade was part of MSU's first Community Day activities.

####

*Send  
9-4-84  
✓*

9-4-84drw

M-N





EAGLE DIRECTOR --- The Morehead State University Eagle directs the MSU band during half-time ceremonies of the MSU vs. Georgetown College football game Saturday. The game, with more than 8,000 fans was part of MSU's first Community Day activities.

####

*Sept 4-84*

9-4-84drw

M-N



# News

OFFICE OF NEWS SERVICES

DANNY R. WRIGHT, COORDINATOR

MOREHEAD STATE UNIVERSITY

UPO BOX 1100

MOREHEAD, KY 40351

606-783-2030

MOREHEAD, Ky. --- The Kentucky lumberjack champion of the 1984 Kentucky Logging Show will take home an extra \$300.

The added purse, posted by Tibbal's Flooring Company of Oneida, Tenn., will be given in addition to prize monies won during the individual event competition during the Sept. 22-23 show at Morehead State University's Derrickson Agricultural Complex.

Lumberjacks will compete in horizontal chopping, two-person crosscut, stock chainsaw, "hot" chainsaw and axe throwing, with cash awards going to the first four finishers in each event. The overall Kentucky champion will win the \$300 bonus.

The Kentucky Logging Show, cosponsored by the Kentucky Forest Industries Association and Morehead State University, also features a mule and horse pull, displays of logging equipment, a beauty pageant and a Saturday night concert.

The popular musical group Atlanta, singer Sandi Powell, and country comedian Jerry Clower will perform at 8 p.m., Sept. 22, in MSU's Academic-Athletic Center. Advance tickets are \$10 for adults and \$5 for students; admission at the door is \$12 and \$7.

To order tickets or for more information, write the Kentucky Logging Show, PO Box 712, Morehead, KY 40351, or phone Harry Ryan at (606) 783-2010.

###



**SANDI POWELL**



3198 ROYAL LANE • SUITE 204  
DALLAS, TEXAS 75229  
214/350-4650



**MDJ**  
RECORDS

38 Music Square East - Suite 217  
Nashville, Tennessee 37203  
(615) 244-5220



**ATLANTA**



*Chardon*

BOOKING and MANAGEMENT

JIM PRATER 3198 Royal Lane - Suite 204  
Dallas, Texas 75229  
(214) 350-4650



# Jerry Clower

from  Yazoo City, Mississippi

● ● **TOP BILLING** ● ●  
*International*  
P.O. BOX 121089  
NASHVILLE, TN 37212  
615/327-1133

**MCA RECORDS**

# News

OFFICE OF NEWS SERVICES

DANNY R. WRIGHT, COORDINATOR

MOREHEAD STATE UNIVERSITY

UPO BOX 1100

MOREHEAD, KY 40351

606-783-2030

MOREHEAD, Ky. --- New federal loans are available to businesses hurt by the government's recent payment-in-kind farm programs according to Mark Dixon of the Small Business Development Center at Morehead State University.

The Omnibus Budget Reconciliation Act, signed into law on April 19, 1984, provides \$100 million for low interest loans to businesses such as farm supply stores whose sales suffered as a result of the PIK program which took land out of production. The loans are handled through the Small Business Administration's Atlanta offices.

Information on the loan program is available from Mark Dixon, Small Business Development Center, Appalachian Development Center, Morehead State University, Morehead, KY 40351 or call (606) 783-2077.

####

9-4-84gb

# News

OFFICE OF NEWS SERVICES

DANNY R. WRIGHT, COORDINATOR

MOREHEAD STATE UNIVERSITY

UPO BOX 1100

MOREHEAD, KY 40351

606-783-2030

MOREHEAD, Ky. --- The musical group, Atlanta, Sandi Powell, and comedian Jerry Clower will appear in concert at 8 p.m., Saturday, Sept. 22, in Morehead State University's Academic-Athletic Center.

The concert is part of the second annual Kentucky Logging Show, set for Sept. 22-23 in Morehead.

The nine-member group Atlanta is one of country music's hottest, with top-of-the-chart singles such as "Sweet Country Music," "Dixie Dreaming," and "Atlanta Burned Again Last Night."

Petite Sandi Powell, whose "Slip Away" duet with Mel Street was a hit single, will appear with Atlanta, as will nine-time "Country Comic Of The Year," Jerry Clower.

Admission to the concert is \$12 at the door, \$10 in advance. Student tickets are \$7 and \$5.

The Kentucky Logging Show, cosponsored by the Kentucky Forest Industries Association and MSU, also features lumberjack contests, a beauty pageant, displays of antique and modern logging equipment and a mule and horse pull. For information, or concert tickets, write the Kentucky Logging Show, PO Box 712, Morehead, KY 40351, or phone (606) 783-2010.

####

9-4-84gb

# News

OFFICE OF NEWS SERVICES

DANNY R. WRIGHT, COORDINATOR

MOREHEAD STATE UNIVERSITY

UPO BOX 1100

MOREHEAD, KY 40351

606-783-2030

MOREHEAD, Ky. --- Adrian Swain of Morehead is teaching a class in pottery at his downtown shop as part of the Academy of Arts visual arts curriculum.

Cosponsored by Morehead State University and several regional education centers, the Academy offers many dance, music, theatre and visual arts courses throughout Eastern Kentucky.

The pottery class will meet two hours each Tuesday evening for six weeks. The tuition, including a materials fee, is \$65.

To register for the pottery class, or for a complete list of courses offered by the Academy, contact the Academy, MSU, UPO 1368, Baird Music Hall, Room 110. The telephone number is (606) 783-2483.

###

9-5-84mek/drw



MSU REGISTRATION --- Beverly Gamble of West Liberty registers for fall semester classes at Morehead State University.

9-5-84ch

###

✓ Elliott Co. News

*Ref 9-6-84 ch*

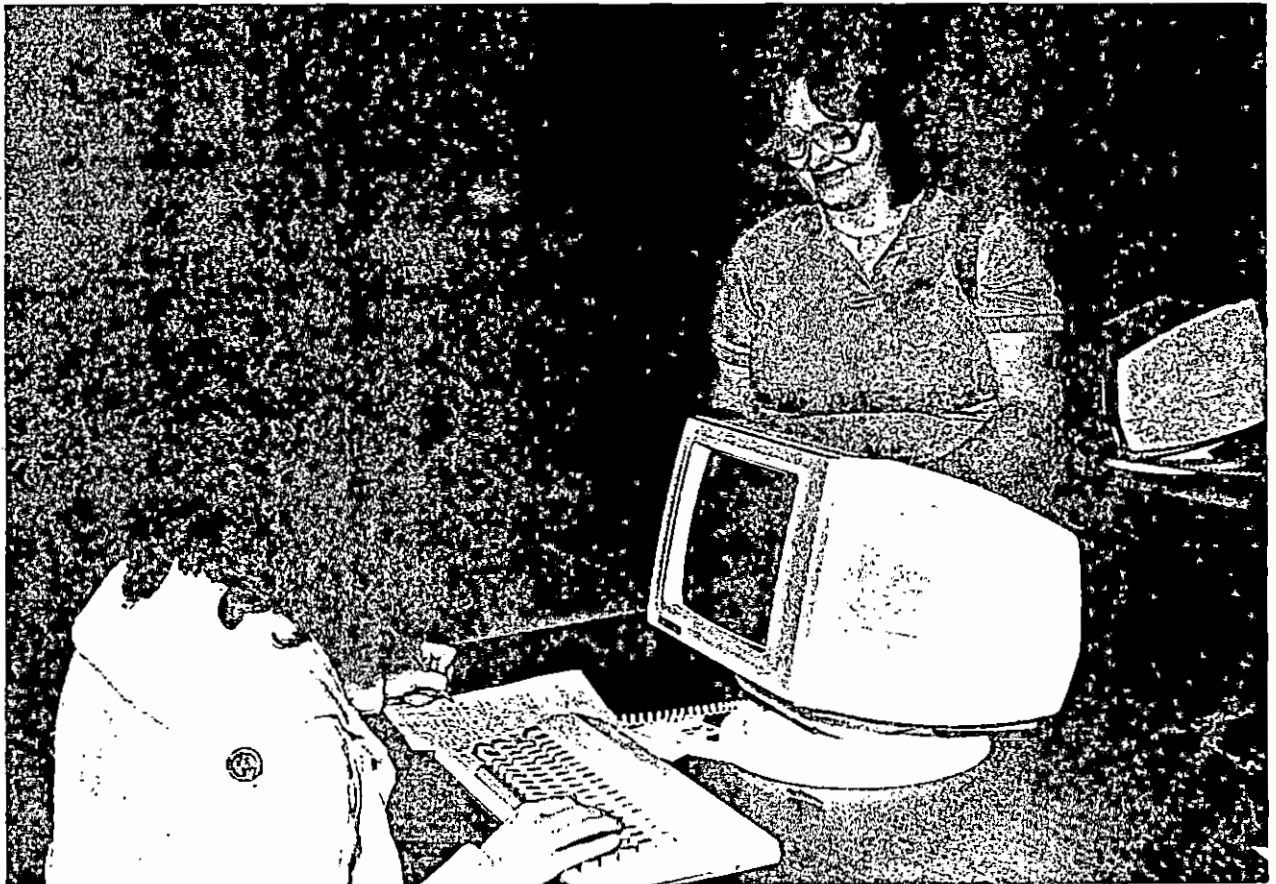

MSU REGISTRATION --- Kevin Holliday of Alexandria registers for fall semester classes at Morehead State University.

9-5-84ch

###

✓ Ky. Post

*sent 9-6-84 ck*



MSU REGISTRATION --- Annice Graves of Louisville talks with Maj. Gerald Adams, associate professor of military science, left, and Capt. Roger Cline, associate professor of military science, at registration for the fall semester at Morehead State University.

9-5-84ch

###

✓ L'ville Times

✓ L'ville Defender

*sent 9-6-84 ch*



MSU REGISTRATION --- Greta Handshoe of Mousie registers  
for fall semester classes at Morehead State University.

9-5-84ch

*sent 9-6-84ch* ###

✓ Troub. Crk. Times



MSU REGISTRATION --- Robin Grooms, left, takes a break with her mother, Patsy Grooms, at registration for the fall semester at Morehead State University.

9-5-84ch

###

✓ Mt. Sterl. Adv.

*sent 9-6-84 ek*



MSU REGISTRATION --- Julie Jones, left, and Tara Lail,  
both of Cynthiana register for the fall semester at  
Morehead State University.

9-5-84ch

###

*sent 9-6-84 ch ✓ Cyn. Dem.*



MSU REGISTRATION --- Brian Hammond of Olive Hill registers  
for the fall semester at Morehead State University.

9-5-84ch

###

~~Jour-Enq~~

✓Olive H Times

~~Daily Ind.~~

*sent 9-6-84 ch*



MSU REGISTRATION --- From left, Anne and Mary Bradley of Western Hills, Ohio, register for fall semester classes at Morehead State University.

9-5-84ch

###

Cicncy EnQ.

*next 9-6-84 ch*





MSU REGISTRATION ---Chris Allen of Clearfield registers  
for the fall semester at Morehead State University.

9-5-84ch

###

✓ M-N

*sent 9-6-84 ch*



MOVING IN --- Janie Slone, left, of Carrollton and Beverly  
Dials of Martin County share the load moving into a residence  
hall at Morehead State University.

9-5-84ch

###

✓ News-Democrat

✓ Martin Countian

*sent 9-6-84 ch*



MOVING DAY --- Robin Lambert, left, of Greenup County and Mary Haitz of Lewis County move into a residence hall on the Morehead State University campus.

9-5-84ch

###

✓ Lewis Co. Herald

*sent 9-6-84  
ch*



MOVING DAY --- Debbie Wright, left, of Russell and  
Suzanne Stull of Salt Lick bring mementos of home to campus  
life at Morehead State University.

9-5-84ch

###

✓ Bath Co. Otlk

✓ Greenup Co. News

*Sent 9-6-84  
ch*



MSU REGISTRATION --- Cheryl, left, and Carol Bryant of Jackson register for the fall semester at Morehead State University.

9-6-84ch

###

✓ Jackson Times

✓ Herald-Voice

*Sent 9-6-84 ch*



MSU REGISTRATION --- Anita, left, and Rhonda Buckner of Morehead register for the fall semester at Morehead State University.

9-6-84ch

###

M-N

Mt. Sterling Adv.

*sent 9-6-84 ch*



EAGLE FAIR --- From left, Michael Pawsat of Maysville, Bridgette Maynard of Inez, Jill E. Barry of Middlesboro and Thomas Rodgers of Carlisle enjoy the Eagle Fair, part of the activities opening the fall semester at Morehead State University.

9-6-84ch

###

Ledger-Ind.

Carlisle Merc.

Martin Co.

Daily News

*sent 9-6-84 eh*



OPENING DAY --- Dr. Herb. F. Reinhard, center, president of Morehead State University, greets Neil and Tunie Barry of Middlesboro at the Eagle Fair, part of the fall semester opening activities.

9-6-84ch

###

Daily News

*Alert 9-6-84 ch*





# News

OFFICE OF NEWS SERVICES

DANNY R. WRIGHT, COORDINATOR

MOREHEAD STATE UNIVERSITY

UPO BOX 1100

MOREHEAD, KY 40351

606-783-2030

MOREHEAD, Ky. --- The Morehead State University Academy of Arts is offering a variety of dance classes this fall.

Cosponsored by MSU and several regional education centers, the Academy offers dance, music, theatre and visual arts courses to students of all ages throughout Eastern Kentucky.

The Breckinridge Hall dance studio, which is equipped with mirrors and bars, is adjacent to dressing rooms, showers and lockers.

The classes offered include: adult beginning ballet, taught by Sylvia Layne, adjunct professor of theatre at MSU; beginning and level one youth ballet, taught by Carola Sprague and Sandra Scott; adult and youth intermediate ballet and creative movement for preschoolers, taught by Hedy Kuhn; adult and youth beginning and intermediate modern/jazz dance, taught by Eric Hickman.

Classes are held from 4 p.m. to 9 p.m. Monday through Friday. The cost is \$3 per hour. To register for classes or for a complete list of courses offered by the Academy, contact the Academy of Arts, MSU, UPO 1368, Baird Music Hall 110, Morehead, KY 40351. The telephone number is (606) 783-2483.

####

9-6-84mek/drw

# News

OFFICE OF NEWS SERVICES

DANNY R. WRIGHT, COORDINATOR

MOREHEAD STATE UNIVERSITY

UPO BOX 1100

MOREHEAD, KY 40351

606-783-2030

MOREHEAD, Ky. --- Glen O. Boodry, a native of Grand Island, Neb., has been named plant engineer at Morehead State University in Morehead, Ky.

He holds a bachelor's degree in civil engineering from Colorado A & M.

Boodry and his wife, Patsy, a native of Raceland, Ky., have five children.

9-6-84ch

###

# News

OFFICE OF NEWS SERVICES

DANNY R. WRIGHT, COORDINATOR

MOREHEAD STATE UNIVERSITY

UPO BOX 1100

MOREHEAD, KY 40351

606-783-2030

MOREHEAD, Ky. --- Philip Wesley Conn, a native of Decatur, Ala., has been named special assistant to the president at Morehead State University in Morehead, Ky.

He holds a bachelor's degree in biology from Berea College and a master's in sociology from the University of Tennessee.

Conn was previously vice president of the Bureau of University and Regional Services at MSU.

He is a member of the American Society for Public Administration, the Governor's Task Force on State Parks Development, Scientists and Engineers for Appalachia and other organizations.

Conn and his wife, Donna, a native of Berea, Ky., have four children. He is the son of Dr. and Mrs. Charles W. Conn of Cleveland, Tenn.

9-6-84ch

###

# News

OFFICE OF NEWS SERVICES

DANNY R. WRIGHT, COORDINATOR

MOREHEAD STATE UNIVERSITY

UPO BOX 1100

MOREHEAD, KY 40351

606-783-2030

MOREHEAD, Ky. --- William H. Counts Jr., a native of Grayson, has been named systems analyst in the department of information sciences at Morehead State University.

Counts holds a bachelor of science degree from MSU and is a member of the National Association of Retired Employees and Rotary International.

His twenty years of experience in data-processing include working for the federal government at Wright-Patterson Air Force Base in Ohio, and the Bluegrass Army Depot in Avon.

Counts and his wife, Shirley, a native of Middletown, Ohio, have three children. He is the son of Mr. and Mrs. Hubert Counts of Olive Hill.

9-6-84ch

###

# News

OFFICE OF NEWS SERVICES

DANNY R. WRIGHT, COORDINATOR

MOREHEAD STATE UNIVERSITY

UPO BOX 1100

MOREHEAD, KY 40351

606-783-2030

MOREHEAD, Ky. --- Joan A. McGreevy, a native of Pomeroy, Wash., has been named assistant professor of food service and dietetics at Morehead State University in Kentucky.

McGreevy holds a bachelor's degree from Marylhurst College for Lifelong Learning in Marylhurst, Ore., and a master's from Washington State University.

She comes to MSU from Fort Wright College in Spokane, Wash., where she was an assistant professor in foods and nutrition.

McGreevy is a member of the American Dietetics Association and Pax Christi, U.S.A.

She has served as dietitian at the Mennonite Bethesda Hospital and Nursing Home in Goessel, Kan., and as the state extension nutritionist at the University of Massachusetts.

9-6-84ch

###

# News

OFFICE OF NEWS SERVICES

DANNY R. WRIGHT, COORDINATOR

MOREHEAD STATE UNIVERSITY

UPO BOX 1100

MOREHEAD, KY 40351

606-783-2030

MOREHEAD, Ky. --- Clifford Steven Hunt, a native of Williamson, W. Va., has been named instructor of business education in the department of information sciences at Morehead State University in Kentucky.

Hunt holds bachelor's and master's degrees from MSU. He has also studied at Marshall University and the University of Central Florida with a doctorate in progress at the University of Kentucky.

He comes to MSU from Southern West Virginia Community College where he was an assistant professor in business education.

Hunt is a member of the American Vocational Association, the National Business Education Association and the Data Processing Management Association.

He and his wife, Darla Ann, a native of Paintsville, Ky., have one child. Hunt is the son of Clifford and Mary Hunt of Huntington, W. Va.

9-6-84ch

###

# News

OFFICE OF NEWS SERVICES

DANNY R. WRIGHT, COORDINATOR

MOREHEAD STATE UNIVERSITY

UPO BOX 1100

MOREHEAD, KY 40351

606-783-2030

MOREHEAD, Ky. --- Dr. Vernon L. McGlone, a native of Cincinnati, Ohio, has been named assistant professor of finance in the department of accounting and economics at Morehead State University in Kentucky.

Dr. McGlone holds a bachelor's degree from Northern Kentucky University and master's and doctorate degrees from the University of Kentucky.

He was previously an instructor at Eastern Kentucky University and the University of Kentucky.

Dr. McGlone is a member of the Southern Finance Association and the Financial Management Association.

His wife is Teresa McGlone, a native of Ronceverte, W. Va.

9-6-84ch

###

# News

OFFICE OF NEWS SERVICES

DANNY R. WRIGHT, COORDINATOR

MOREHEAD STATE UNIVERSITY

UPO BOX 1100

MOREHEAD, KY 40351

606-783-2030

MOREHEAD, Ky. --- Teresa Ann McGlone, a native of Ronceverte, W. Va., has been named assistant professor of marketing in the department of management and marketing at Morehead State University in Kentucky.

McGlone holds bachelor's and master's degrees in mathematics and marketing from Marshall University and has a doctorate in progress at the University of Kentucky.

She comes to MSU from UK where she was an instructor of mathematics.

McGlone's husband is Dr. Vernon McGlone, a native of Cincinnati, Ohio.

9-6-84ch

###



# News

OFFICE OF NEWS SERVICES

DANNY R. WRIGHT, COORDINATOR

MOREHEAD STATE UNIVERSITY

UPO BOX 1100

MOREHEAD, KY 40351

606-783-2030

MOREHEAD, Ky. --- Dr. William C. Green, a native of Conneaut, Ohio, has been named assistant professor of government and public affairs at Morehead State University in Morehead, Ky.

Dr. Green holds bachelor's and master's degrees from Kent State University and a doctorate in political science from State University of New York at Buffalo.

He comes to MSU from the University of Kentucky where he was assistant professor of political science.

Dr. Green is a member of the American Political Science Association and the Southern Political Science Association.

His wife, Rowena, is a native of Lexington, Ky. and he is the son of Mr. and Mrs. Essington F. Green of Stuart, Fla.

9-6-84ch

###

# News

OFFICE OF NEWS SERVICES

DANNY R. WRIGHT, COORDINATOR

MOREHEAD STATE UNIVERSITY

UPO BOX 1100

MOREHEAD, KY 40351

606-783-2030

MOREHEAD, Ky. --- Dr. James T. Sellers, a native of Laurel, Miss., has been named assistant professor of journalism in the department of communications at Morehead State University in Morehead, Ky.

Dr. Sellers holds bachelor's, master's and doctorate degrees from the University of Southern Mississippi.

He comes to MSU from Troy State University where he was an assistant professor.

Dr. Sellers is a member of the National Headliners Club, the American Political Science Association and the Education Writers Association.

He has two children and is the son of Mr. James A. Sellers of Biloxi, Miss.

9-6-84ch

###

# News

OFFICE OF NEWS SERVICES

DANNY R. WRIGHT, COORDINATOR

MOREHEAD STATE UNIVERSITY

UPO BOX 1100

MOREHEAD, KY 40351

606-783-2030

MOREHEAD, Ky. --- Janie Rather Baldrige, a native of Bowling Green, has been named acting coordinator of placement services at Morehead State University.

She holds a bachelor's degree from MSU and a master's from Eastern Kentucky University.

Baldrige came to MSU from Kansas University where she was assistant to the athletic academic counselor.

She is a member of the National Education Association, the Kentucky Education Association, the Order of Eastern Star and the Kentucky Federation of Woman's Club.

Baldrige and her husband, Bill, a native of Shelby, Ohio, have two children. She is the daughter of Mr. and Mrs. A. J. Rather of Morehead.

9-6-84ch

###

# News

OFFICE OF NEWS SERVICES

DANNY R. WRIGHT, COORDINATOR

MOREHEAD STATE UNIVERSITY

UPO BOX 1100

MOREHEAD, KY 40351

606-783-2030

MOREHEAD, Ky. --- Larry Joe Planck, a native of Lexington, has been named acting director of the physical plant at Morehead State University.

He holds an associate degree from MSU.

Planck and his wife, Barbara, a native of Morehead, have two children. He is the son of Mr. Elmo Planck.

9-6-84ch

###

# News

OFFICE OF NEWS SERVICES

DANNY R. WRIGHT, COORDINATOR

MOREHEAD STATE UNIVERSITY

UPO BOX 1100

MOREHEAD, KY 40351

606-783-2030

MOREHEAD, Ky. --- Dr. Stephen S. Taylor, a native of Walton, W. Va., has been named acting vice president of student affairs at Morehead State University in Kentucky.

He holds a bachelor's degree from Florida State University, a master's from Stetson University and a doctorate from Glenville State College.

Dr. Taylor will retain his position of director of counseling, testing and evaluation services which he has held at MSU since 1973.

He is a member of the Association for Supervision and Curriculum Development, the American Personnel and Guidance Association and the Adult Education Association of the United States.

Dr. Taylor and his wife, Carolyn, a native of Pennsboro, W. Va., have two children. He is the son of Mrs. Dorothy Taylor of Walton.

9-6-84ch

###

# News

OFFICE OF NEWS SERVICES

DANNY R. WRIGHT, COORDINATOR

MOREHEAD STATE UNIVERSITY

UPO BOX 1100

MOREHEAD, KY 40351

606-783-2030

MOREHEAD, Ky. --- Dr. Robert L. Burns, a native of Louisville, has been named acting dean of sciences and mathematics at Morehead State University.

Dr. Burns holds a bachelor's degree from Kentucky Southern College in Louisville, a master's from the University of Florida and doctorate from the University of Louisville.

He retains his position as dean of humanities at MSU.

Dr. Burns is a past national president and currently a national council member of the Sigma Pi Fraternity of the U.S., Inc.

Dr. Burns and his wife, Patricia, also a native of Louisville, have two children. He is the son of Mrs. Paul Burns of Louisville.

9-6-84ch

###

# News

OFFICE OF NEWS SERVICES

DANNY R. WRIGHT, COORDINATOR

MOREHEAD STATE UNIVERSITY

UPO BOX 1100

MOREHEAD, KY 40351

606-783-2030

MOREHEAD, Ky. --- Dr. Bernard Davis, a native of Oneida, has been named acting dean for the School of Business Economics, School of Education and Social Sciences at Morehead State University.

He holds a bachelor's degree in business administration from Berea College, a master's in economics and doctorate in business finance and economic theory from the University of Kentucky.

Dr. Davis was previously department head of accounting and economics at MSU.

He is a member of the Kentucky Economic Association, the Southern Economic Association, the Academy of Management, Omicron Delta Epsilon and other organizations.

Dr. Davis and his wife, Ruth, a native of London, have three children.

9-6-84ch

###

# News

OFFICE OF NEWS SERVICES

DANNY R. WRIGHT, COORDINATOR

MOREHEAD STATE UNIVERSITY

UPO BOX 1100

MOREHEAD, KY 40351

606-783-2030

MOREHEAD, Ky. --- Dr. William M. Whitaker III, a native of Maysville, has been named acting vice president of academic affairs at Morehead State University.

He holds a bachelor's degree in mathematics and accounting from MSU, a master's and doctorate in business and economics from the University of Kentucky.

Dr. Whitaker was previously dean of MSU's School of Business and Economics.

He is a member of the American Banking Association, the Morehead Board of Realtors, the National Association of Realtors, Phi Kappa Phi and other organizations.

Dr. Whitaker and his wife, Sharon, have three children. He is the son of Mr. and Mrs. William M. Whitaker Jr.

9-6-84ch

###



# News

OFFICE OF NEWS SERVICES

DANNY R. WRIGHT, COORDINATOR

MOREHEAD STATE UNIVERSITY

UPO BOX 1100

MOREHEAD, KY 40351

606-783-2030

MOREHEAD, Ky. --- The Morehead State University Department of Nursing and the Division of Continuing Education will host a one-day workshop entitled "Assertiveness" Sept. 20.

This one-day workshop is designed to assist the registered nurses and other health care professionals communicate more effectively.

Classes begin at 9 a.m. with registration at 8:30 a.m. in MSU's Reed Hall, Room 419. Activities include evaluation of personal assertiveness level, lecture, visual aids and discussion.

Workshop cost is \$25, including lunch at the Adron Doran University Center, breaks and handout material.

Participants earn 0.5 Continuing Education Units (CEU) from the MSU Department of Nursing and Allied Health Sciences.

Deadline for registration is Sept. 18. To register, write Pauline Ramey, MSU, UPO 853, Morehead, KY 40351. For more information, call (606) 783-2641 or 2632.

###

9-6-84st

# News

OFFICE OF NEWS SERVICES

DANNY R. WRIGHT, COORDINATOR

MOREHEAD STATE UNIVERSITY

UPO BOX 1100

MOREHEAD, KY 40351

606-783-2030

MOREHEAD, Ky. --- Moms and dads are invited to college for the weekend of Sept. 14-16.

Morehead State University is observing its annual Parents Weekend with several activities, including the MSU-James Madison University football game Saturday, Sept. 15. Parents are entitled to reduced price tickets when accompanied by a son or daughter attending MSU. The kickoff is at 2 p.m. at Jayne Stadium.

Also, parents may stay in campus residence halls along with their son or daughter. Reservations should be made in advance by contacting the university.

Activities on Friday, Sept. 14, include the Kickoff dinner in the Adron Doran University Center Cafeteria and a \$1 movie, "Kramer vs. Kramer," in Button Auditorium.

President and Mrs. Herb. F. Reinhard will host a Continental breakfast at 9 a.m. Saturday and the annual meeting of the MSU Parents Association is scheduled at 10 a.m.

A concert featuring J.D. Crowe and The New South is at 9 p.m. Saturday in Button Auditorium. The annual Parents Weekend Golf Tournament will be Sunday, Sept. 16, at 9:30 a.m. at the MSU Course on U.S. 60 and the weekend's finale is a 2 p.m. equestrian demonstration at MSU's Derrickson Agricultural Complex just off Ky. 377 north of Morehead.

###

9-6-84vja

# News

OFFICE OF NEWS SERVICES

DANNY R. WRIGHT, COORDINATOR

MOREHEAD STATE UNIVERSITY

UPO BOX 1100

MOREHEAD, KY 40351

606-783-2030

MOREHEAD, Ky. --- Vegetable growers from seven Eastern Kentucky counties met Aug. 28 in Beattyville to plan a cooperatively-owned regional vegetable grading and packaging facility.

The plan, according to organizers, is to create a cooperative which will expand fresh market possibilities but not compete with existing process sales programs and other cooperative efforts. One delegate from each county was chosen to serve on the acting Board of Directors which will officially charter the new cooperative.

Vegetable growing, according to Lee County producer Jerry Gouge, is a venture particularly suited to Eastern Kentucky.

"We have mostly small farms," said Gouge, "and we have to depend on rich bottom land along the rivers. This is one of America's poorest areas, and the future of tobacco farming is questionable, so we must develop alternative crops and marketing plans."

Gouge and General James Little realized that a regional program was needed while reviewing their own success and failures.

"None of us has the resources, working alone, to accomplish what needs to be done for all of us," said Gouge. "We need centralized packaging, grading, cold storage and transportation."

Gouge and Little organized an ad-hoc committee -- which included specialists from Morehead State University's Appalachian Development Center, the University of Kentucky, and the Save The Children Federation, plus the county agriculture agents from Lee and Owsley counties -- to determine the feasibility of a cooperative effort. Encouraged by their initial findings, the small group invited vegetable growers and support personnel to a larger meeting in Beattyville.

(more)

Vegetable Growers Cooperative  
2-2-2-2-2

Joining vegetable growers from seven counties were county agents, vocational agriculture teachers and representatives from the Kentucky Department of Agriculture, the Christian Appalachian Project, the Farmers Home Administration, the Kentucky Farm Bureau, the Soil Conservation Service, the University of Kentucky College of Agriculture, Appalachia: Science in the Public Interest, Morehead State University and the Save The Children Federation.

The farmers present voted to proceed with official organization of the cooperative, and to solicit the involvement of other interested growers in surrounding counties.

The next meeting is set for 6 p.m., Sept. 19, at the Save The Children warehouse in Traveler's Rest, near Booneville. For details, contact Jerry Gouge, Old Landing, KY 41358, or phone (606) 464-2974 or 464-3643. Other county delegates that may be contacted are Neil Hoffman, Owsley, 593-6584; J.B. Fowler, Estill, 723-2368; Ted Holbrook, Wolfe, 668-3106; Robert W. Hornsby, Jackson, 364-5566; Jerry Mays, Clay City, Powell County; and Eddie Ditty, Breathitt, 666-5577.

####

9-6-84gb

# News

OFFICE OF NEWS SERVICES

DANNY R. WRIGHT, COORDINATOR

MOREHEAD STATE UNIVERSITY

UPO BOX 1100

MOREHEAD, KY 40351

606-783-2030

MOREHEAD, Ky. --- Sigma Nu Fraternity at Morehead State University is carrying a football to Marshall University Saturday, Sept. 8, in "The Longest Yard" campaign.

Members of the fraternity, Theta Tau Chapter, will bicycle to the MSU-Marshall football game in Huntington, W. Va. The fraternity is seeking pledges per mile or other monetary donations. All proceeds of the bike-a-thon will benefit the Crippled and Burned Children at Shriners' Hospitals.

To make a pledge or other contribution, call the Sigma Nu Fraternity at 784-8818. Tax deductible contributions may be mailed to Sigma Nu, UPO 1869, MSU, Morehead, KY 40351.

###

9-6-84vja

# News

OFFICE OF NEWS SERVICES

DANNY R. WRIGHT, COORDINATOR

MOREHEAD STATE UNIVERSITY

UPO BOX 1100

MOREHEAD, KY 40351

606-783-2030

MOREHEAD, Ky. --- The "out to lunch" sign has become extinct at Morehead State University.

Among the changes instituted by new MSU President Herb. F. Reinhard was the adoption of staggered lunch hour schedules for administrative personnel to enable offices to remain open from noon to 1 p.m.

Traditionally, MSU had closed its administrative offices during the noon hour.

"Remaining open from 8 a.m. to 4:30 p.m. will allow us to do a better job of serving our students and the general public," Dr. Reinhard said of the change. "We are here to serve others and this change will be of significant benefit to those whose schedules are free only at lunchtime."

Toll-free telephone lines into MSU's admissions and graduate offices also are being answered during the noon hour as a result of the new schedule.

#####

9-10-84kk

# News

OFFICE OF NEWS SERVICES

DANNY R. WRIGHT, COORDINATOR

MOREHEAD STATE UNIVERSITY

UPO BOX 1100

MOREHEAD, KY 40351

606-783-2030

MOREHEAD, Ky. --- The Academy of Arts is extending registration for its private instruction through Sept. 14. The Academy, sponsored by Morehead State University and several regional education centers, offers private instruction in music, art, dance and theatre in Morehead and throughout Eastern Kentucky.

For a complete list of courses available, contact the Academy, MSU, Baird Music Hall, Room 110. The telephone number is (606) 783-2483.

###

9-10-84mek/drw

# News

OFFICE OF NEWS SERVICES

DANNY R. WRIGHT, COORDINATOR

MOREHEAD STATE UNIVERSITY

UPO BOX 1100

MOREHEAD, KY 40351

606-783-2030

MOREHEAD, Ky. --- Following on the heels of Morehead State University's successful Community Day, two more annual events have been planned.

Legislative Day and Business and Industry Day will be annual days honoring government officials and members of the industrial arena, respectively.

The first Legislative Day has been set for Saturday, Sept. 29, when the MSU Eagles host Murray State University in a football game. MSU President Herb. F. Reinhard has named a steering committee to begin planning that day's activities.

Business and Industry Day will become an annual event beginning Oct. 27. The Eagles play Western Kentucky University in football on that date. Activities will be announced as they are planned.

###

9-10-84drw



# News

MOREHEAD STATE UNIVERSITY

UPO BOX 1100

MOREHEAD, KY 40351

OFFICE OF NEWS SERVICES

DANNY R. WRIGHT, COORDINATOR

606-783-2030

MOREHEAD, Ky. --- Because of increasing costs and the decreasing number of weekend student patrons, the cafeteria in Morehead State University's Adron Doran University Center will be closed on weekends, according to Porter Dailey, acting vice president for fiscal affairs.

"We have several friends in town who eat lunch at the cafeteria on Sundays, and we're certainly sorry that we won't be able to continue our service to them," said Dailey. "But, we just can't financially justify continuing weekend service with the costs we face."

The second cafeteria on campus, in the Alumni Tower residence hall, will remain open for weekend service.

The ADUC Grill, which serves sandwiches, snacks, fruits and drinks, will also continue to offer weekend service. According to Dailey, holders of meal plan cards will be able to use the grill and receive credit on the plan.

The ADUC cafeteria closing is effective the weekend of Sept. 15.

####

9-10-84drw

# News

OFFICE OF NEWS SERVICES

DANNY R. WRIGHT, COORDINATOR

MOREHEAD STATE UNIVERSITY

UPO BOX 1100

MOREHEAD, KY 40351

606-783-2030

MOREHEAD, Ky. --- Beginning with the May, 1985, commencement up to 10 faculty and staff members of Morehead State University will receive \$300 cash as part of the President's Awards for Outstanding Service.

MSU President Herb. F. Reinhard announced the awards last week. In addition to the cash award, which will be financed by a gift from an MSU alumnus, Dr. Robert Coleman from the class of 1967, the recipients will be recognized at the commencement ceremonies. Dr. Coleman is the president and founder of Nova Biomedical Corporation of Waltham, Mass.

Each of the recipients must be nominated by a student, or another faculty or staff member. The nomination process will be outlined in early spring of next year. The final selection of award winners will be made by the Executive Committee of the President's Cabinet.

####

9-10-84drw

# News

MOREHEAD STATE UNIVERSITY

UPO BOX 1100

MOREHEAD, KY 40351

OFFICE OF NEWS SERVICES

DANNY R. WRIGHT, COORDINATOR

606-783-2030

MOREHEAD, Ky. --- Dr. Wanda Bigham, the director of Morehead State University's Office of Instructional Systems, has been named the acting dean of graduate programs at MSU.

Dr. Bigham was named dean following the recent reassignment of former dean Dr. Reedus Back to a teaching position in the School of Education. She holds a doctorate degree in education from the University of Kentucky, masters' degrees in music and education from MSU and a bachelor's degree in music from Murray State University. She has been at MSU since 1972.

Dr. Bigham, who studied educational management at Harvard University, has been an officer of the National Council of Educational Opportunity Associations, served as the vice president of the Southeastern Association of Educational Opportunity Program Personnel and was president of the Kentucky Association of Educational Opportunity Program Personnel.

She is also a member of the Sigma Alpha Iota Professional Music Fraternity, American Association of Higher Education, The American Reading Forum, Phi Kappa Phi and Phi Delta Kappa, among other organizations.

The native of Barlow is married to Dr. William H. Bigham Jr. of Paris, Tenn. They have three children.

####

9-10-84drw

# News

OFFICE OF NEWS SERVICES

DANNY R. WRIGHT, COORDINATOR

MOREHEAD STATE UNIVERSITY

UPO BOX 1100

MOREHEAD, KY 40351

606-783-2030

MOREHEAD, Ky. --- Two expired terms on the Morehead State University Board of Regents have been filled by Gov. Martha Layne Collins. One member was reappointed and another position was filled by a new regent.

Patricia Ann Burchett of Paintsville is the new member and Judge James M. Richardson of Owingsville has been reappointed.

Burchett, an elementary school teacher of seven years and mother of three teen-age children, will fill the Republican seat vacated by John Baird of Pikeville. Burchett teaches in the Johnson County School System and is married to Leon Burchett, superintendent of the system. She holds bachelor's and master's degrees in education from MSU.

Richardson, second in seniority on the Board to Lloyd Cassity of Ashland, is the judge in Kentucky's 21st judicial circuit. The 58-year-old democrat has served on the Board since 1975. He is married to Grace Reffitt and they have four daughters and one son. Richardson has been an attorney since 1949, with 24 of those years as Bath County attorney. He and three of his daughters attended MSU.

The two positions expired on June 30 and Baird requested not to be renamed to the Board. Burchett and Richardson will serve until June 30, 1990.

###

9-10-84drw

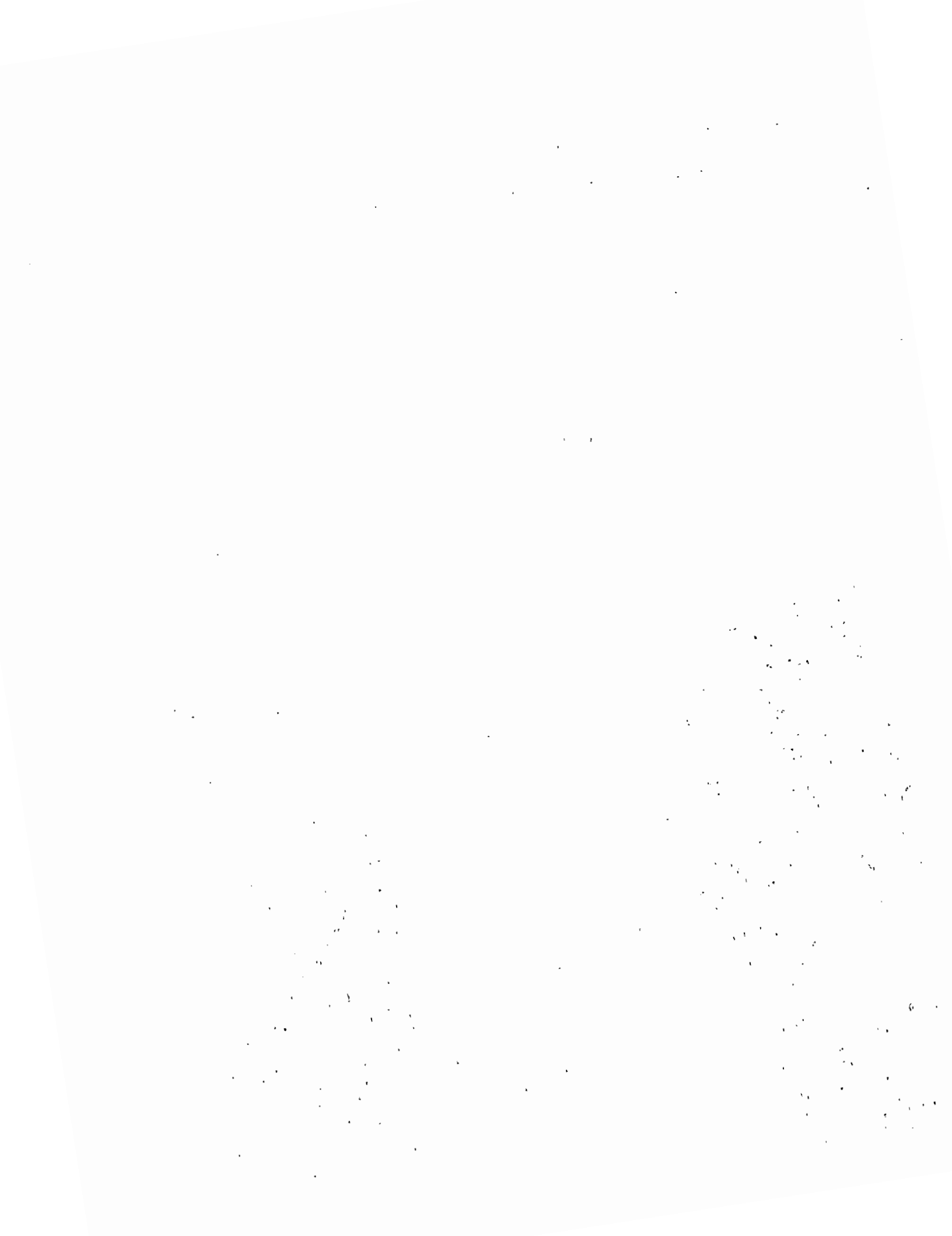

NEW PRESIDENTS --- Morehead State University President Herb. F. Reinhard, left, compares notes with Dan Lacy of Russell, president of the Morehead State University Foundation, Inc. Both men assumed their positions recently. Dr. Reinhard came from the presidency of Slippery Rock University in Pennsylvania. Lacy, who had been vice president of the Foundation, is director of public relations for Ashland Oil, Inc. and is an MSU alumnus. Incorporated in 1979, the MSU Foundation was created to receive and administer private gifts to the University.

9/10  
~~11/10~~-84kk

Lists 1 & 3 - m-n  
statemen. TB, Raconteur



NEW PRESIDENTS --- Morehead State University President Herb. F. Reinhard, left, compares notes with Dan Lacy of Russell, president of the Morehead State University Foundation, Inc. Both men assumed their positions recently. Dr. Reinhard came from the presidency of Slippery Rock University in Pennsylvania. Lacy, who had been vice president of the Foundation, is director of public relations for Ashland Oil, Inc. and is an MSU alumnus. Incorporated in 1979, the MSU Foundation was created to receive and administer private gifts to the University.

####

9-10-84kk 1

List 1, 3 M-N,  
STATEment, TB, Raconteu



KENTUCKY COLONEL --- Morehead State University President Herb. F. Reinhard right, became Colonel Reinhard when he was recently commissioned a Kentucky Colonel by Gov. Martha Layne Collins. Presenting the commission was Bill Phelps of Versailles, second vice president of the MSU Alumni Association and a staff member in the Legislative Research Commission. Dr. Reinhard is a native of Covington.

*Sent 9-10-84*

####

9-10-84kk

M-N, STATEment

List 3, 6, 1, Bio/7







Vertical text or markings on the right side of the page, appearing as a column of small, dark characters or symbols.

# News

OFFICE OF NEWS SERVICES

DANNY R. WRIGHT, COORDINATOR

MOREHEAD STATE UNIVERSITY

UPO BOX 1100

MOREHEAD, KY 40351

606-783-2030

MOREHEAD, Ky. --- Terry Durbin of Lexington is teaching Suzuki violin classes as part of the Academy of Arts music curriculum.

Sponsored by Morehead State University and several regional education centers, the Academy offers dance, music, theatre and visual arts courses throughout Eastern Kentucky.

Durbin is a member of the Lexington Talent Education Association and a full-time Suzuki instructor.

First- and second-year classes will meet on Saturdays for twelve weeks. Tuition, which includes private and group instruction, instrument rental and materials, is \$175.

To register for Suzuki instruction or for a complete list of courses offered by the Academy, contact the Academy of Arts, MSU, UPO 1368, Baird Music Hall, 110. The telephone number is (606) 783-2483.

####

9-10-84pod/drw

# News

OFFICE OF NEWS SERVICES

DANNY R. WRIGHT, COORDINATOR

MOREHEAD STATE UNIVERSITY

UPO BOX 1100

MOREHEAD, KY 40351

606-783-2030

MOREHEAD, Ky. --- For the first time in its history, Morehead State University will observe three commencement ceremonies annually.

The new plan also features a spring outdoor commencement. The May, 1985, ceremonies will be held at Jayne Stadium. The Academic-Athletic Center, the site of recent commencement exercises, will be used only in case of rain.

In addition to the spring exercises, graduation ceremonies are planned for December and August degree candidates.

The three ceremonies for this academic year will be at 1:30 p.m., Saturday, Dec. 15, in Button Auditorium; 1:30 p.m., Saturday, May 11, 1985 at Jayne Stadium; and 1:30 p.m. Saturday, Aug. 3, 1985 in Button Auditorium. The Button exercises will be held there for the first time since 1956.

###

9-10-84drw

2  
.

... ..  
... ..  
... ..

... ..  
... ..

... ..  
... ..  
... ..

... ..  
... ..  
... ..  
... ..  
... ..  
... ..  
... ..

# News

OFFICE OF NEWS SERVICES

DANNY R. WRIGHT, COORDINATOR

MOREHEAD STATE UNIVERSITY

UPO BOX 1100

MOREHEAD, KY 40351

606-783-2030

MOREHEAD, Ky. --- Morehead State University's Interfraternity and Panhellenic Councils have new office space, thanks to MSU President Herb. F. Reinhard.

A former faculty residence at 1 Woodlawn Terrace, near Nunn Hall, a women's residence, will be officially opened as office space for the two coordinating councils of MSU's Greek student organizations during activities for Parent's Weekend, Sept. 14-16. The ceremony is at 4 p.m., Friday, Sept. 14.

The move was announced Thursday after Dr. Reinhard had talked with students the night before. His talk with them was part of an ongoing plan to meet with students in residence halls and discuss their concerns about campus and university life.

Two of the three bedrooms in the house will be turned into offices, and the third will become a conference room. A kitchen will remain intact and a den will become a study area.

The five officers of the Panhellenic Council, coordinators for campus sororities, and the four officers of the Interfraternity Council, the fraternity coordinating body, will be given keys to the new office.

####

9-10-84drw

# News

OFFICE OF NEWS SERVICES

DANNY R. WRIGHT, COORDINATOR

MOREHEAD STATE UNIVERSITY

UPO BOX 1100

MOREHEAD, KY 40351

606-783-2030

MOREHEAD, Ky. --- Morehead State University students may now paint their rooms any of eight colors as part of the new Room Personalization Program, according to James Morton, director of housing.

Beginning last week, students could get free paint and a \$2 refundable deposit at the office of the Division of Operations and Maintenance got them a pan and roller. Students have to furnish rags, masking tape and other material for the work.

In the future, the program may offer students the chance to build lofts, remove standard furniture and replace it with their own and allow the painting of murals, according to Morton.

###

9-10-84drw

COMMUNITY MEMENTO --- Morehead State University Director of Athletics, G.E. "Sonny" Moran, right, presents the game ball from the Georgetown College football game to Morehead Mayor John Holbrook. The game, the Eagles first of the year and won by a score of 31-0, was part of MSU's first annual Community Day activities. More than 8,000 fans attended the game and more than 1,000 visited MSU President Herb. F. Reinhard's home as part of the day's events.

#####

9-10-84drw

*Sent  
9-10-84  
my*

*M-N*

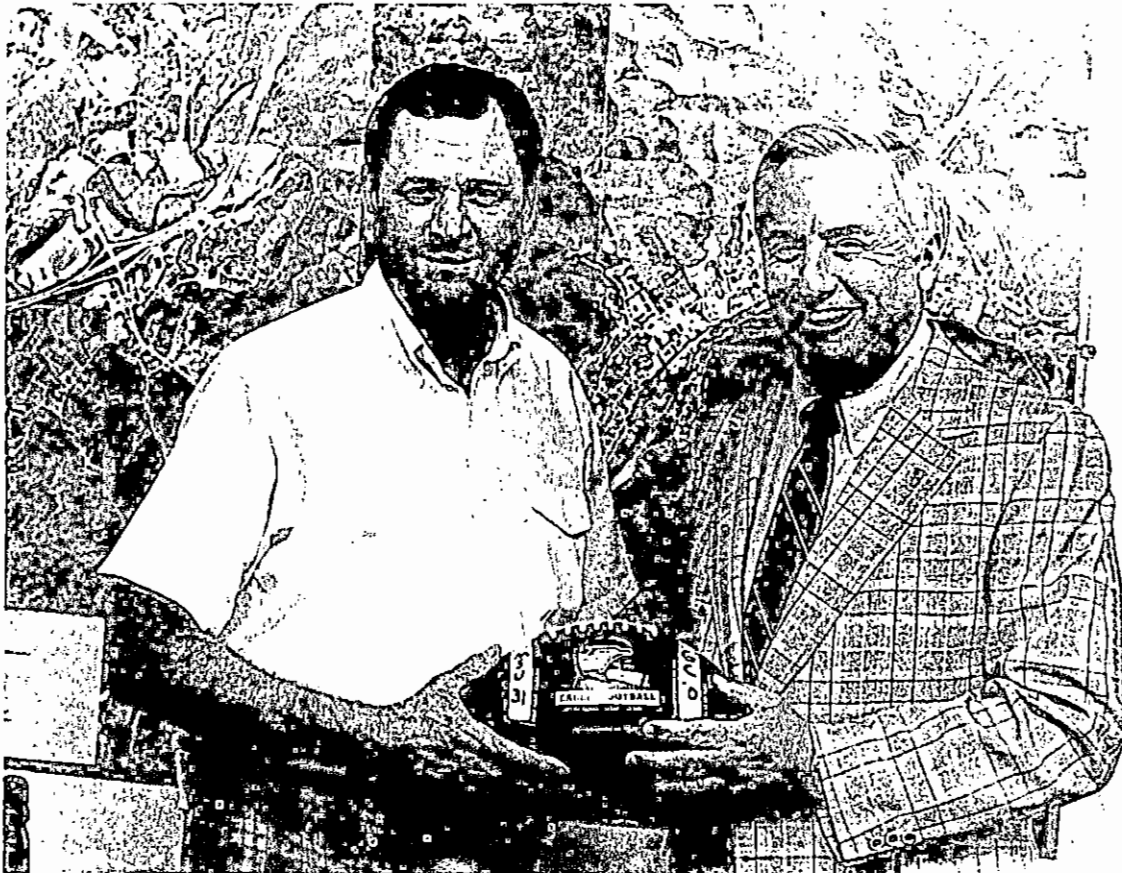

# News

OFFICE OF NEWS SERVICES

DANNY R. WRIGHT, COORDINATOR

MOREHEAD STATE UNIVERSITY

UPO BOX 1100

MOREHEAD, KY 40351

606-783-2030

MOREHEAD, Ky. --- The presidential election, treatment of multiple personalities, the Cinderella Complex and a presentation by the country's foremost consumer advocate are featured in the 1984-85 Concert and Lecture Series at Morehead State University.

William Rusher and Toby Moffett will debate upcoming presidential election issues during a free public program Oct. 4 in MSU's Button Auditorium.

Rusher is a professional lecturer/debater and columnist for conservative issues. He is the author of "How to Win Arguments."

Moffett, a self-described liberal democrat, is a former Connecticut congressman. He was the organizer of the Citizen's Action Movement, a consumer action group and has made appearances on CNN's "Crossfire" and "Election Watch '84."

Dr. Cornelia Wilbur was the psychoanalyst to "Sybil," the girl whose multiple personalities were the subject of a book and movie. She will come to campus Nov. 7 to discuss her experiences in dealing with multiple personalities.

Beginning the 1985 half of the series is Colette Dowling. She is the author of "The Cinderella Complex" and on Feb. 13 will discuss barriers women find in the search for independence.

Leading consumer advocate Ralph Nader will highlight the University's Founders Day celebrations with a March 28 lecture in Button Auditorium.

The lectures are a part of the University's annual Concert and Lecture series. Each of the presentations is free and open to the public.

####

9-11-84vja



# News

OFFICE OF NEWS SERVICES

DANNY R. WRIGHT, COORDINATOR

MOREHEAD STATE UNIVERSITY

UPO BOX 1100

MOREHEAD, KY 40351

606-783-2030

MOREHEAD, Ky. --- Travis Lockhart of Morehead is teaching a class in acting for young people, ages 14-18, as part of the Academy of Arts theatre curriculum.

Dr. Lockhart is coordinator of theatre at Morehead State University and has acted professionally, most notably at the Tyrone Guthrie Theatre in Minneapolis, Minn.

Sponsored by MSU and several regional education centers, the Academy offers dance, music, theatre and visual arts courses throughout Eastern Kentucky.

The acting class will meet each Tuesday from 4 p.m. to 5 p.m. for twelve weeks. The tuition for the course is \$60.

To register for the class, or for a complete list of courses offered by the Academy, contact the Academy of Arts, MSU, UPO 1368, Baird Music Hall, 110. The telephone number is (606) 783-2483.

###

9-11-84pod

# News

OFFICE OF NEWS SERVICES

DANNY R. WRIGHT, COORDINATOR

MOREHEAD STATE UNIVERSITY

UPO BOX 1100

MOREHEAD, KY 40351

606-783-2030

MOREHEAD, Ky. --- Over 50 commercial and educational exhibits will be part of the second annual Kentucky Logging Show Sept. 22-23 in Morehead.

Whether chainsaws, logging boots, knuckle boom loaders or double bitted axes, the small and large tools of the forest products industry will be shown, demonstrated and sold. Educational displays will highlight the research, conservation and service aspects of forestry.

The logging tools will be put to active use in the lumberjack competitions, with contests ranging from the two-man crosscut saw to the knuckle boom loader. Axe throwing and chainsawing will be hotly contested to crown a Kentucky Champion on Saturday and an Open Champion on Sunday.

Other Logging Show activities at Morehead State University's Derrickson Agricultural Complex include a horse and mule pull, live music and dance, the crowning of the Kentucky Logging Show Queen, a display of antique logging equipment and R.C. Nixon's working team of 2,200-pound oxen.

The Saturday night concert, featuring comedian Jerry Clower, singer Sandi Powell and the hit group Atlanta, will be at 8 p.m. in MSU's Academic-Athletic Center. Tickets are \$10 in advance and \$12 at the door; student tickets are \$5 and \$7.

For more information call (606) 783-2077.

###

9-11-84gb

# News

OFFICE OF NEWS SERVICES

DANNY R. WRIGHT, COORDINATOR

MOREHEAD STATE UNIVERSITY

UPO BOX 1100

MOREHEAD, KY 40351

606-783-2030

MOREHEAD, Ky. --- The Morehead-Rowan County Arts Council and Morehead State University have announced the events scheduled for the Arts in Morehead (AIM) Series for 1984-85.

The six performances, all set for 8 p.m., include:

\*Nov. 1 - Masterplayers, Chamber Orchestra in Duncan Recital Hall;

\*Nov. 15 - The Asolo State Theatre: "Children of a Lesser God," in Button Auditorium;

\*Jan. 15 - Ben Holt, baritone, in Duncan Recital Hall;

\*Feb. 14 - Jubilation! Dance, a blend of modern, ethnic, jazz and classical ballet rooted in African dance, in Button Auditorium;

\*March - The Lexington Children's Theatre: "Play on Words," a comic approach to language arts studies for the elementary child (date and time to be announced); and

\*April 24 - Plexus Mime Theatre in Button Auditorium.

Full-time MSU students are admitted free with a valid ID. Family memberships for the series are \$35, individual memberships are \$18 and high school student memberships are \$10. Season tickets are available beginning Oct. 1.

In addition, tickets will be available at the door for individual performances. Adults are \$6 and students, 18 and under, are \$2.50.

(more)

AIM  
2-2-2

The AIM Series is sponsored by the Morehead-Rowan County Arts Council, Inc., the Kentucky Arts Council, The National Endowment for the Arts and MSU.

Additional information is available by contacting Arts In Morehead, PO Box 250, Morehead, KY 40351 or by calling (606) 783-2483.

###

9-11-84srt

# News

OFFICE OF NEWS SERVICES

DANNY R. WRIGHT, COORDINATOR

MOREHEAD STATE UNIVERSITY

UPO BOX 1100

MOREHEAD, KY 40351

606-783-2030

MOREHEAD, Ky. --- Morehead State University's Department of Biological and Environmental Science will host the 1984 Fall Meeting of the Kentucky Ornithological Society (KOS) here Sept. 28-30.

The three-day event, beginning at 4 p.m. Friday and continuing through noon Sunday, includes field trips to the Minor E. Clark Fish Hatchery and the Cave Run Lake area.

Also scheduled are talks, papers and a dinner meeting with Dr. Madison E. Pryor, the featured speaker. The cost for the dinner is \$6.95 per person and Dr. Pryor, a professor of biology at MSU and a veteran of Antarctic research, will discuss "Penquins and Other Birds of the Antarctic."

Other scheduled talks include "The Current Status of Kentucky's Breeding Bird Atlas," by Sherri A. Evans, Nongame Wildlife Program in Frankfort; and "Bald Eagle Survey at Ballard Wildlife Management Area," by Brian Anderson, Kentucky Nature Preserves Commission.

Registration begins Friday at 4 p.m. in the lobby of MSU's Adron Doran University Center. The fee is \$2 per adult and \$1 for students.

For more information, contact Fred Busroe, vice president of KOS, campus coordinator and field trip leader, at UPO 1352, MSU, Morehead, KY 40351, or call (606) 783-2951.

###

9-11-84srt

# News

OFFICE OF NEWS SERVICES

DANNY R. WRIGHT, COORDINATOR

MOREHEAD STATE UNIVERSITY

UPO BOX 1100

MOREHEAD, KY 40351

606-783-2030

MOREHEAD, Ky. --- Janelle Delicata, a new adjunct faculty of the Department of Art at Morehead State University, will be teaching several fabric-related courses as part of the Academy of Arts visual arts curriculum.

Sponsored by MSU and several regional education centers, the Academy offers dance, music, theatre and visual arts courses throughout Eastern Kentucky.

The fabrics classes include Tapestry, a six-week course which meets two hours each Monday evening; Basketry, a six-week course which meets two hours each Tuesday evening; Batik and Tie-Dye, a six-week course which meets two hours each Wednesday evening; and Design Your Own Clothing, a six-week course which meets two hours each Thursday evening. Classes are held at MSU and the cost, including materials, is \$65.

To register for these classes, or for a complete list of courses offered by the Academy, contact the Academy, MSU, UPO 1368, Morehead, KY 40351. The telephone number is (606) 783-2483.

####

9-11-84mek

# News

OFFICE OF NEWS SERVICES

DANNY R. WRIGHT, COORDINATOR

MOREHEAD STATE UNIVERSITY

UPO BOX 1100

MOREHEAD, KY 40351

606-783-2030

MOREHEAD, Ky. --- Classes in basic jewelry making are being taught by Larry Dales of Haldeman as part of Morehead State University's Academy of Arts folk art curriculum.

Cosponsored by MSU and several regional educational centers, the Academy offers a variety of classes and workshops in dance, music, theatre and the visual arts. This fall, class listings have been expanded to include the folk arts of pottery, quilting, fiber techniques and jewelry making.

Dales, assistant professor of photography at MSU, has been teaching art, crafts and photography for over 20 years.

"Jewelry making has always been my primary interest," said Dales. He received a master's degree in crafts design, specializing in jewelry making, from Brigham Young University.

The jewelry making class will focus on basic handbuilding methods, primarily using silver, copper and brass. Emphasis will be placed on design quality and craftsmanship as students learn piercing, cutting, joining and applique techniques.

The jewelry making class will be offered from 6:30 p.m. to 8:30 p.m. on Wednesday evenings. For further information about this or other Academy classes, call (606) 783-2483.

####

9-11-84kg

# News

OFFICE OF NEWS SERVICES

DANNY R. WRIGHT, COORDINATOR

MOREHEAD STATE UNIVERSITY

UPO BOX 1100

MOREHEAD, KY 40351

606-783-2030

MOREHEAD, Ky. --- Dr. Craig T. VanBell, a native of New York City, N. Y., has been named assistant professor of biology in the department of biological and environmental sciences at Morehead State University in Morehead, Ky.

He holds a bachelor's degree from Rensselaer Polytechnic Institute, a master's from College of Saint Rose and a doctorate from the University of Iowa.

Dr. VanBell comes to MSU from the University of Illinois where he was a research assistant.

He is a member of the Society of Protozoologists and the American Association for the Advancement of Science.

Dr. VanBell's wife is Ellen S. VanBell. He is the son of Mr. and Mrs. Thomas C. VanBell of Whiting, N. J.

9-11-84ch

###



# News

OFFICE OF NEWS SERVICES

DANNY R. WRIGHT, COORDINATOR

MOREHEAD STATE UNIVERSITY

UPO BOX 1100

MOREHEAD, KY 40351

606-783-2030

MOREHEAD, Ky. --- Margaret L. Robbins, a native of Ypsilanti, Mich., has been named assistant professor of marketing in the department of management and marketing at Morehead State University in Morehead, Ky.

She holds a bachelor's degree from Tennessee Technological University and a master's from East Tennessee State University with a doctorate in progress at the University of Kentucky.

Robbins comes to MSU from Jackson State Community College in Jackson, Tenn., where she was an instructor.

She is a member of the American Marketing Association, Phi Kappa Phi, Phi Gamma Nu and other organizations.

Robbins' husband, Robert, is a native of Knoxville, Tenn. She is the daughter of Mr. and Mrs. Clark M. Lay of Clinton, Tenn.

9-11-84ch

###

# News

OFFICE OF NEWS SERVICES

DANNY R. WRIGHT, COORDINATOR

MOREHEAD STATE UNIVERSITY

UPO BOX 1100

MOREHEAD, KY 40351

606-783-2030

MOREHEAD, Ky. --- Craig Allen Morris, a native of Diqua, Ohio, has been named assistant basketball coach at Morehead State University in Kentucky.

He holds a bachelor's degree in industrial arts and physical education and a master's in secondary education, both from MSU.

Morris comes to MSU from George Rogers Clark High School in Winchester, Ky., where he was assistant basketball coach.

He is a member of the National Education Association and the Kentucky Education Association.

Morris and his wife, Joyce, a native of DeGraff, Ohio, have two children. He is the son of Mr. and Mrs. Herschel Morris Jr. of DeGraff.

9-11-84ch

###

# News

OFFICE OF NEWS SERVICES

DANNY R. WRIGHT, COORDINATOR

MOREHEAD STATE UNIVERSITY

UPO BOX 1100

MOREHEAD, KY 40351

606-783-2030

MOREHEAD, Ky. --- Dr. Ray Dee Bernardi, a native of Adamson, Okla., has been named professor of business education in the department of information sciences at Morehead State University in Morehead, Ky.

He holds bachelor's and master's degrees from Oklahoma State University and a doctorate from the University of Oklahoma.

Dr. Bernardi comes to MSU from the University of Kentucky where he was an associate professor.

He is a member of the International Society for Business Education, the American Vocational Association, American Council on Consumer Interests and the Consumer Education Association.

Dr. Bernardi and his wife, Sabina, a native of Krebs, Okla., have three children.

9-11-84ch

###

# News

OFFICE OF NEWS SERVICES

DANNY R. WRIGHT, COORDINATOR

MOREHEAD STATE UNIVERSITY

UPO BOX 1100

MOREHEAD, KY 40351

606-783-2030

MOREHEAD, Ky. --- Thomas Sternal, a native of Minneapolis, Minn., has been named head of the department of art and professor at Morehead State University in Morehead, Ky.

He holds a bachelor's degree in art from the University of Minnesota and a master's in art from the University of Montana.

Thomas comes to MSU from Winona State University where he was chairman of the art department and an associate professor.

He is a member of the College Art Association and the National Art Administrators.

Thomas and his wife, Ann, also a native of Minneapolis, have two children. He is the son of Mrs. Roy T. Sternal of Finlayson, Minn.

9-11-84ch

###

# News

OFFICE OF NEWS SERVICES

DANNY R. WRIGHT, COORDINATOR

MOREHEAD STATE UNIVERSITY

UPO BOX 1100

MOREHEAD, KY 40351

606-783-2030

MOREHEAD, Ky. --- William Rusher and Toby Moffett will open the lecture programs for Morehead State University's Fall, 1984 Concert and Lecture Series with an Oct. 4 discussion/debate on the upcoming presidential election.

Rusher is a professional lecturer/debater and columnist for conservative issues. He has been a spokesman for the PBS series, "The Advocates" and a regular on the ABC "Good Morning America" segment, "Face-Off."

His column, "The Conservative Advocate," is published three times a week. Among his literary works are "The Making of the New Majority Party" and "How to Win Arguments."

Opposing Rusher in the election debate is Moffett, a self-described liberal democrat.

Moffett is the organizer of the Citizen's Action Movement and chairman of the Defense Dialogue Group, working with the Freeze Movement in Washington lobbying efforts.

He is a former Connecticut congressman and has made several appearances on CNN's "Crossfire" and "Election Watch '84."

The lecture starts at 10:20 a.m. in Button Auditorium. It is free and open to the public.

###

9-12-84vja

COMPUTER USERS --- Students in short term data entry classes at Morehead State University--sponsored through the Job Training Partnership Act (JTPA)--learn bookkeeping and word processing on IBM computers. Shown above, with instructor Bonnie Bailey, coordinator of MSU's MBA program, are, left to right, Sherri Hartgrove, Mt. Sterling; Mary Lykins, Morehead; and Beverly Cecil, Morehead. JTPA classes at MSU are provided through the Appalachian Development Center. The next series of eight-week classes--in Data Entry, Restaurant/Fast Food Management and Tourism/Retail Sales--will begin Oct. 1. For information, contact the Appalachian Development Center at (606) 783-2077, or visit the nearest Kentucky Department for Employment Services.

9-12-84gb

####

*Jan 9-12-84*  
*M-N*

*Mt Sterling  
advocate  
file - ADC  
JTPA*

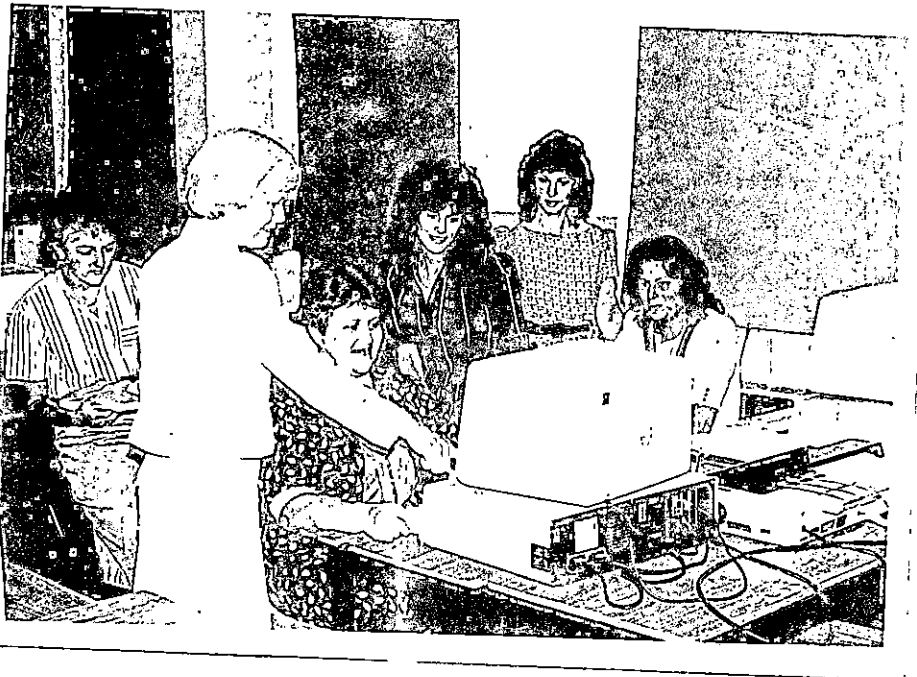

# News

OFFICE OF NEWS SERVICES

DANNY R. WRIGHT, COORDINATOR

MOREHEAD STATE UNIVERSITY

UPO BOX 1100

MOREHEAD, KY 40351

606-783-2030

MOREHEAD, Ky. --- Morehead State University President Herb. F. Reinhard will appear on Kentucky Educational Television this Saturday.

Dr. Reinhard will appear with Western Kentucky University President Donald W. Zacharias on KET's "University Journal." This segment of the program, "International Understanding Through Education," will be broadcast at 6:30 p.m., Sept. 15.

Dr. Reinhard taped the program on a recent visit to WKU. KET broadcasts on cable Channel 10 in the Morehead area.

####

9-12-84drw



STUDENT OFFICE---Morehead State University President  
Herb. F. Reinhard talks with students and staff members at  
his recent announcement giving office space to the Interfraternity  
and Panhellenic Councils. The office, a former faculty residence  
in front of Nunn Hall, will be officially dedicated today at  
4 p.m. as part of Parents Weekend activities.

###

9/12/84drw

*Send  
9-12-84  
m-n*



# News

OFFICE OF NEWS SERVICES

DANNY R. WRIGHT, COORDINATOR

MOREHEAD STATE UNIVERSITY

UPO BOX 1100

MOREHEAD, KY 40351

606-783-2030

MOREHEAD, Ky. --- If a picture is worth a thousand words, then Morehead State University senior Mike Hanson owns a library.

Mike, a San Jose, Calif. native who moved to Mt. Sterling when he was 16 years old, took his childhood hobby of photography and turned it into a prospective career.

"I first started taking pictures when I was about 12. I was working as a flag holder at Motorcycle races, my whole duty was to stand there all day and hold up a yellow flag if there was an accident. One day I decided to bring my camera to work and take pictures," Mike said.

Though Mike never took a real interest in photography for almost four more years, when he took an interest, it became practically non-stop.

"I first really got into photography after I moved to Kentucky. I didn't know anybody and I wanted something to do," Mike recalled.

After he enrolled in a high school photography class, his mother bought his first 35mm camera. From that point on, Mike said "things really began to kick into high gear."

Today, as a freelance photographer for numerous publications, a photographer for hobby, and the photo editor for The Trail Blazer, MSU's student newspaper, Mike admits to spending "around 40 hours per week on his photography work."

(more)

Hanson  
2-2-2-2-2

On top of all of this, Mike has still found time to do such things as help the photo department at Lexington's Herald-Leader newspaper cover a recent Kentucky Derby; work for a wide variety of MSU publications, including being photo editor of the student yearbook as a junior; and, most recently, work with a freelance writer on a story which was published in a major magazine.

After such a varied selection of publications, some photographers might have difficulty deciding their favorite event to photograph. Mike doesn't have that trouble --- say "sports," and he quickly perks up.

"I like sports most of all because it's so hard to get at least one good picture that can say something. In still photography, you've only got one picture, and," Mike said, "that picture has to be worth a thousand words."

On that thinking, libraries are built.

####

9-13-84dclb

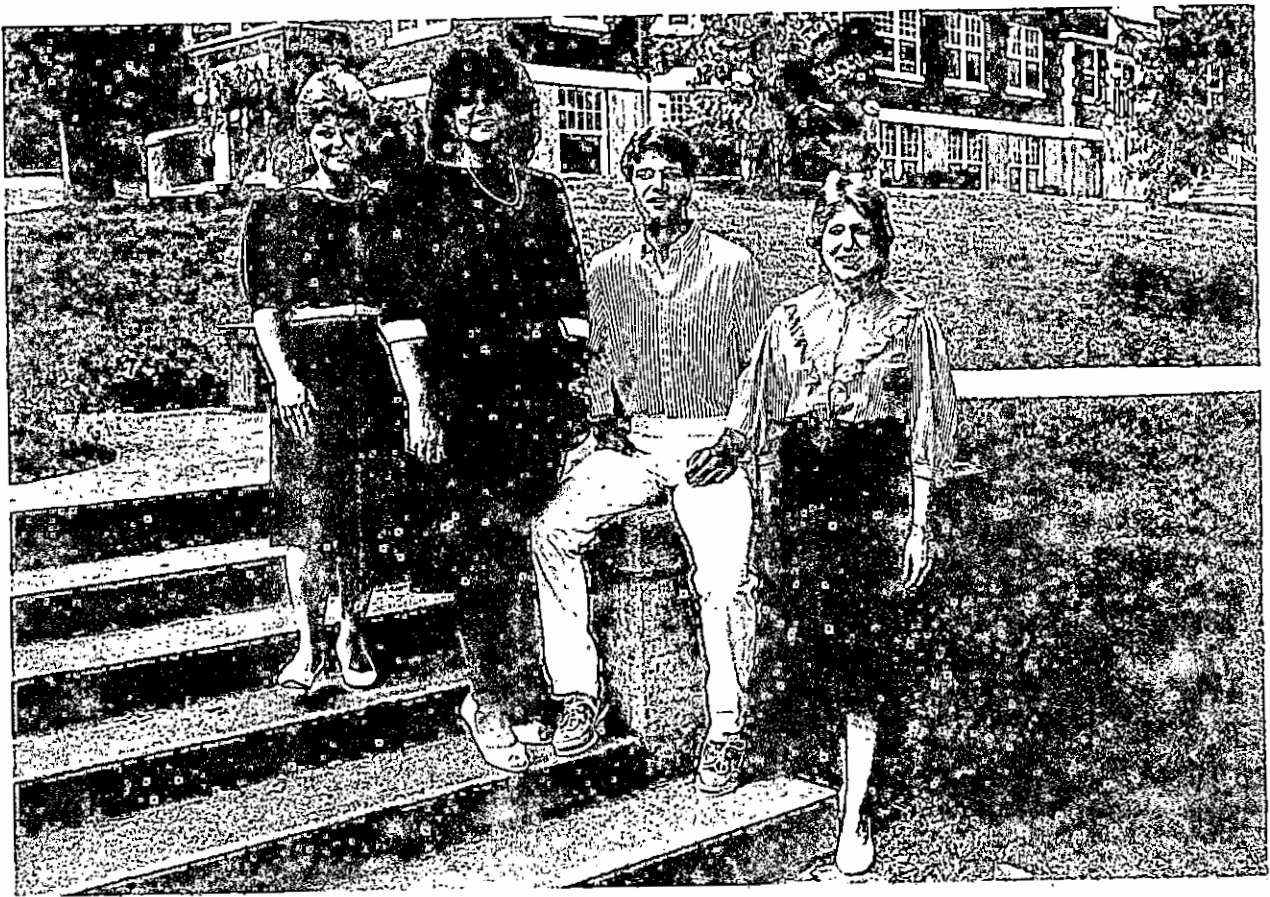

MSU PROGRAM COUNCIL --- The Morehead State University Program Council Officers for 1984-85 are, from left, Patricia Haney, treasurer, of West Leberly; Shelley Hatcher, president, of Mt. Orab, Ohio; Steve Dupler, vice president, of Lancaster, Ohio; and Michelle Reti, secretary, of Canton, Ohio. The Program Council is a volunteer student organization that provides entertainment and recreational activities for the campus.

9-13-84ch

###

*sent 9-13-84 el*

~~Elliott Co. News~~

~~Brown Co. Press~~

~~Repository~~

~~Eagle-Gazette~~

# News

OFFICE OF NEWS SERVICES

DANNY R. WRIGHT, COORDINATOR

MOREHEAD STATE UNIVERSITY

UPO BOX 1100

MOREHEAD, KY 40351

606-783-2030

MOREHEAD, Ky. --- The Morehead State University Testing and Evaluation Center offers information and tests for university students and Kentucky residents.

The National Teacher Examination (NTE) will be offered Oct. 27 at the center. Students enrolled in a teaching program and working as student teachers are required to take the test. The fee is \$46.

A special NTE test is set for Nov. 10. This test will be required for students entering the teaching program in 1985. Students planning to take the tests should register five weeks in advance.

The American College Testing (ACT) program is a required college entrance exam and is necessary for all entering college freshmen. The test is scheduled for Oct. 27 and Dec. 8 at the center. The fee is \$9.50 and students should register five weeks in advance. Registration forms are available from the center and high school counselors.

College Level Examination Program (CLEP) tests are offered on an appointment only basis. The tests cover all aspects of general college education requirements. "K" credit is awarded for each test successfully completed. The fee per test is \$25.

A high school equivalency certificate is the goal of the General Educational Development (GED) exam. To take the test, a person must be at least 17 years old and out of school for one year or more. An application is also required from the person's high school superintendent. Tests are \$10 and are scheduled by appointment.

(more)

Tests  
2-2-2-2

The Strong Campbell Interest Inventory (SCII) compares similarities in a student's interests to those of professionals in a particular field. A profile test is \$3 and an interpretive report is \$5. The tests are offered Monday through Friday by appointment.

A free Nelson-Denny Reading Test is offered Mondays and Wednesdays by appointment. The test is required for radiology technology students.

Another free test is the California Test of Basic Skills (CTBS), which is required for all education students. Students should register with the center at least two weeks before the Oct. 3-5 testing dates. The test may be repeated the following semester, if necessary. A retest for those students who took the initial test in Spring, 1984, is set for Sept. 26-28.

Miller's Analogies Exam is a test for graduate students and is required by some universities. The fee is \$20. Appointments are required.

The Graduate Record Exam (GRE) is required for all students planning to enter the MSU graduate program. Testing dates are Oct. 13 and Dec. 8. The fee is \$29. For registration forms, write Graduate Record Examinations, Educational Testing Service, PO Box 955, Princeton, NJ 08540.

The center also offers registration forms and information about tests offered by other universities. For information, write the Testing and Evaluation Center, 501A Ginger Hall, Morehead State University, Morehead, KY 40351. The phone number is (606) 783-2526.

####

9-13-84vja

# News

OFFICE OF NEWS SERVICES

DANNY R. WRIGHT, COORDINATOR

MOREHEAD STATE UNIVERSITY

UPO BOX 1100

MOREHEAD, KY 40351

606-783-2030

MOREHEAD, Ky. --- Morehead State University President Herb. F. Reinhard will hold his President's Leadership Conference with 100 high school juniors and seniors at the end of this month.

Beginning at 11 a.m. Friday, Sept. 28, and continuing through 5 p.m. Saturday, Sept. 29, the conference is a series of workshops that develop the students' academic and leadership abilities.

Conference workshops will deal with such topics as the 1984 elections, interpersonal communication and personal development. Dr. Reinhard will lead a special workshop and discussion. Social events include a football game and a pool party.

The goals of the President's Leadership Conference are to recognize the young leaders in the surrounding schools and communities and to use MSU facilities and faculty and staff expertise to provide educational service to Eastern Kentucky.

High school counselors within MSU's service area have been contacted and asked to select two outstanding juniors and two outstanding seniors from their high school for attendance at the conference.

For more information, contact Kyle A. Barnett, scholarships and awards officer in MSU's Division of Admissions, at (606) 783-2000.

###

9-14-84srt



---

MSU BASEBALL --- Kevin Garrison of Hillsboro, Ohio, was one of several students who recently tried out for the Morehead State University baseball team.

9-14-84ch

###

Press Gazette

*sent 9-14-84 ch*



MSU BASEBALL --- Todd Belden of Hamilton, Ohio, warms up for recent Morehead State University baseball tryouts.

9-14-84ch

###

Journal News

*sent 9-14-84 ch*



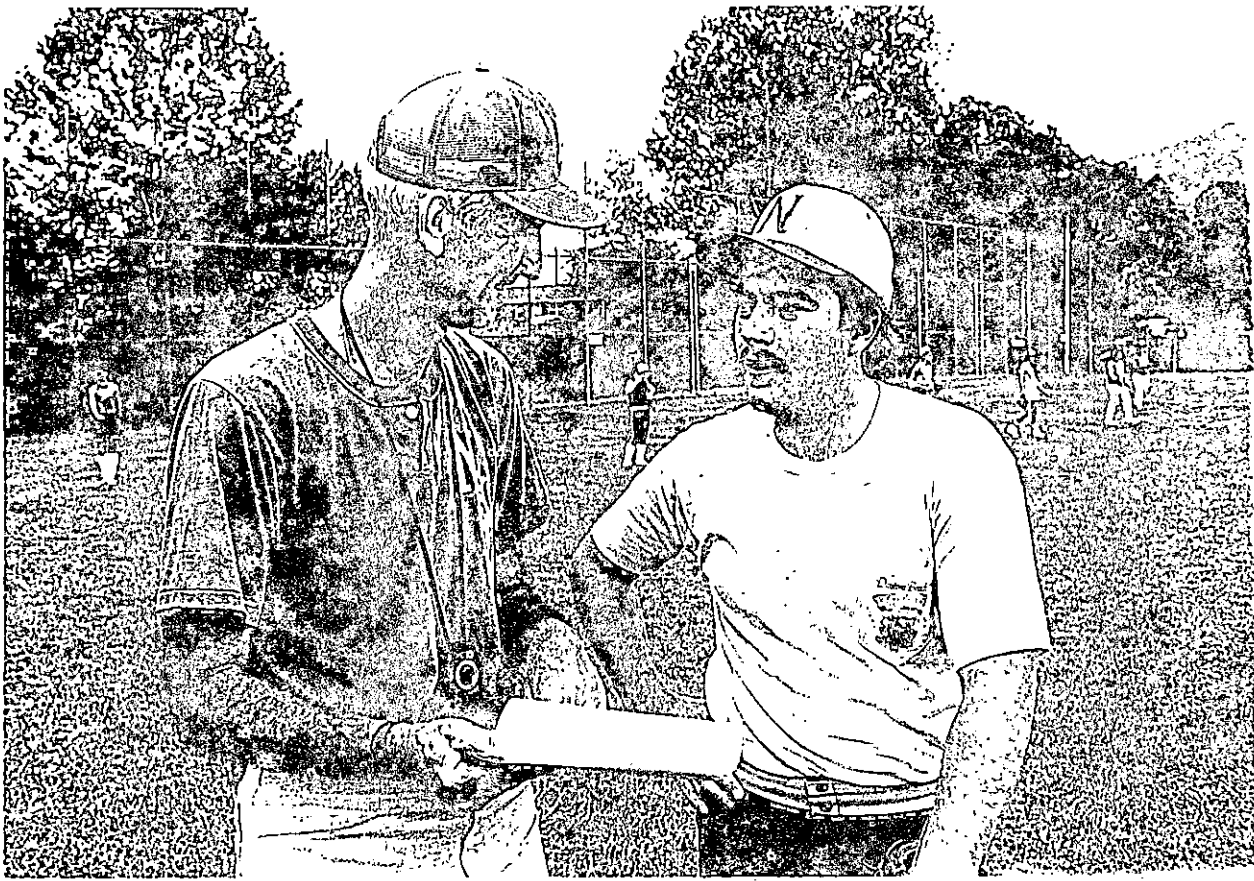

MSU BASEBALL --- David Sandlin, right, of Hazard talks with Morehead State University Baseball Coach Steve Hamilton at recent team tryouts.

9-14-84ch

###

Herald Voice

*sent 9-14-84 ch*

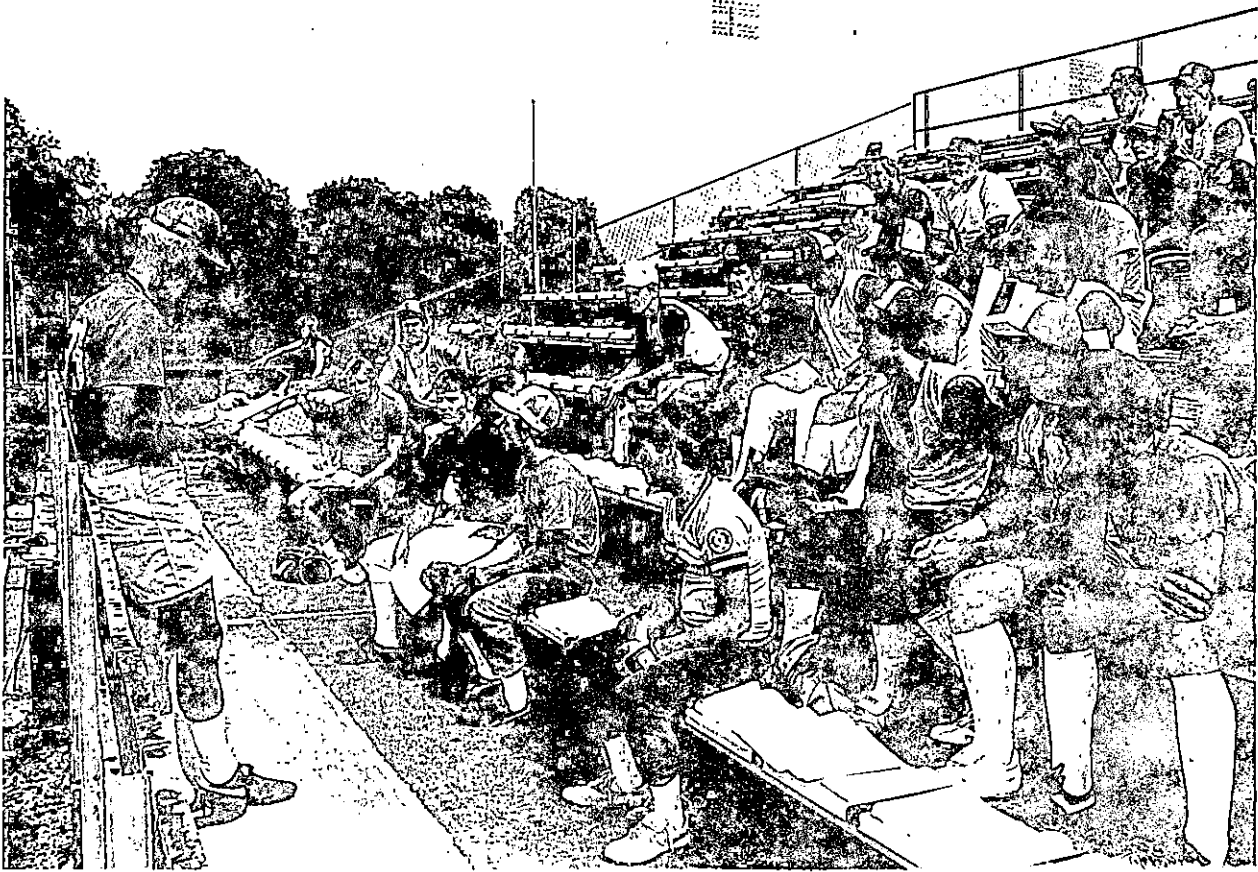

MSU BASEBALL --- Morehead State University Baseball Coach  
Steve Hamilton works with students during MSU baseball team  
tryouts recently.

9-14-84ch

###

M-N

*sent 9-14-84ch*



MSU BASEBALL --- Ronnie Combs, right, of Jackson talks with Morehead State University Baseball Coach Steve Hamilton at recent team tryouts.

9-14-84ch

###

Jackson Times

*sent 9-14-84ch*

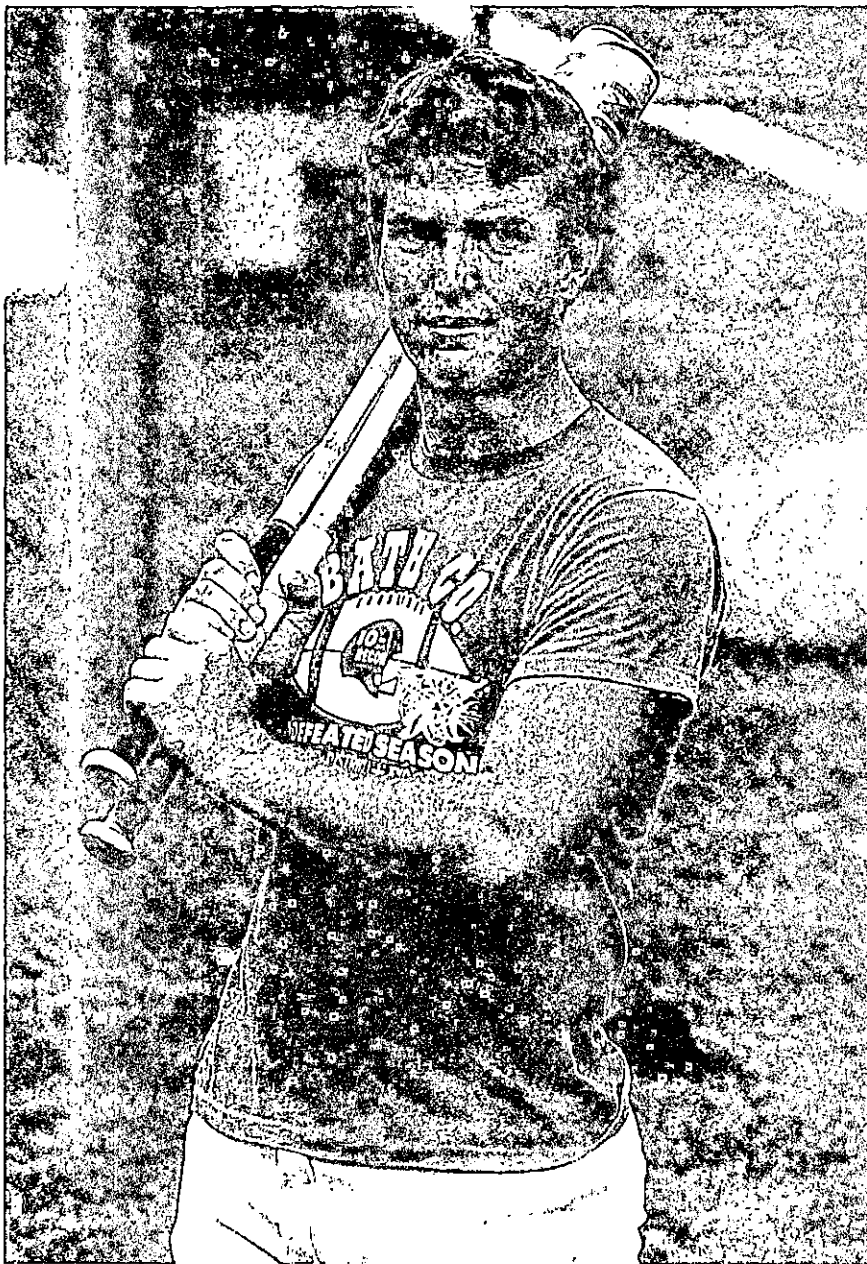

MSU BASEBALL --- Anthony Miller of Bath County was one of several students who recently tried out for the Morehead State University baseball team.

9-14-84ch

###

Bath Co. Outlook

*sent 9-14-84ch*



MSU BASEBALL --- Chris Conn of Floyd County was one of several students who recently tried out for the Morehead State University baseball team.

9-14-84ch

###

Floyd Co. Times

*Ref 9-14-84ch*



STUDENT PAINTER --- Steve Sauber, a Morehead State University physical education student from Jackson, Mich., paints his residence hall room. Steve and other students are painting their rooms under a Room Personalization Program that gives them the paint and supplies rollers and pans. The students furnish cleanup materials. The program offers eight choices of paint colors and, in the future, may allow students to build lofts, provide their own furniture or paint murals, according to James Morton, MSU director of housing.

###

*Steve Sauber*  
9-16-84

*m-n*

9/16/84drw

OFFICE DEDICATION --- Morehead State University Student Association  
President Michael Fox, Olive Hill, spoke to members of the Interfraternity  
and Panhellenic Councils at the dedication of their new office Friday.  
From left to right, the officers are Deedie Center, a Mt. Sterling  
elementary education junior, Panhellenic president; Lisa Roe, a Morehead  
accounting senior, Panhellenic secretary; Pat Haney, a West Liberty senior  
majoring in business, Panhellenic vice president; Pam Blevins, Anchorage,  
senior majoring in computer/math, Panhellenic Treasurer; Lisa Highley,  
an Owingsville home economics senior, Panhellenic rush chairperson; Devon  
James; a Wallingford sophomore majoring in journalism, Interfraternity  
Council president; Chris Stewart, a Morehead industrial robotics senior,  
Interfraternity Council vice president; and Greg VanZant, a Xenia, Ohio,  
radio-television senior, Interfraternity Council treasurer.

####

9-17-84drw.

*Spent  
9-17-84  
M-N*



# News

OFFICE OF NEWS SERVICES

DANNY R. WRIGHT, COORDINATOR

MOREHEAD STATE UNIVERSITY

UPO BOX 1100

MOREHEAD, KY 40351

606-783-2030

MOREHEAD, Ky. --- The Kentucky Logging Show Festival, Sept. 21-23 on the old courthouse lawn in Morehead, will feature art and craft demonstrations, live music and a display of children's art.

According to Morehead potter Adrian Swain, coordinator of the Festival, there will be working demonstrations of weaving, printmaking, wheel thrown pottery, portrait painting and blacksmithing. Booth exhibits will feature handmade items ranging from quilts to pots and folk art.

Music will be provided by the White Horse String Band on Saturday and C. Roger Lewis and Friends on Sunday. Storytelling, food booths and a "Big Wheel" race at 4 p.m. Saturday will add to the fun.

Inside the courthouse the work of art students from area schools will be on display.

The Festival opens at 10 a.m. on Friday and Saturday, and at noon Sunday. There is no admission charge. Sponsors are the Morehead State University School of Humanities and the Morehead Business and Professional Associations.

The Festival is held in conjunction with the Kentucky Logging Show Sept. 22-23 at MSU's Derrickson Agricultural Complex. The Logging Show concert featuring Jerry Clower, Sandi Powell and Atlanta, will be at 8 p.m. Saturday in MSU's Academic-Athletic Center.

For information on the arts and crafts festival, call Adrian Swain at (606) 784-4218. For Kentucky Logging Show information, call Harry Ryan at (606) 783-2010.

####



BALL AND CHAIN --- Morehead State University President Herb. F. Reinhard wasn't exactly chained, but local law enforcement officials said he did have a ball during his two-hour "arrest" as part of the Morehead Chapter of the American Cancer Society's drive for funds. Dr. Reinhard was originally charged with "Running in High Gear Too Long by the Indy 500," said Rowan County Judge-executive Jim Nickell. Dr. Reinhard's "bail" was set at \$500, but was raised another \$100 by Judge James Clay for "harassment of the court."

###

9-17-84drw

*Sent 9-17-84*  
✓  
M-N



HARD CORE --- Morehead State University President Herb. F. Reinhard discusses his arrest warrant with Rowan County Judge-executive Jim Nickell. Dr. Reinhard's friends contributed \$600 in "bail money" to the Morehead Chapter of the American Cancer Society's three-day drive for funds. The "arrests" of local dignitaries and resultant "bail money" netted the group \$11,572.36.

9-17-84

###

✓  
M-N

9-17-84drw

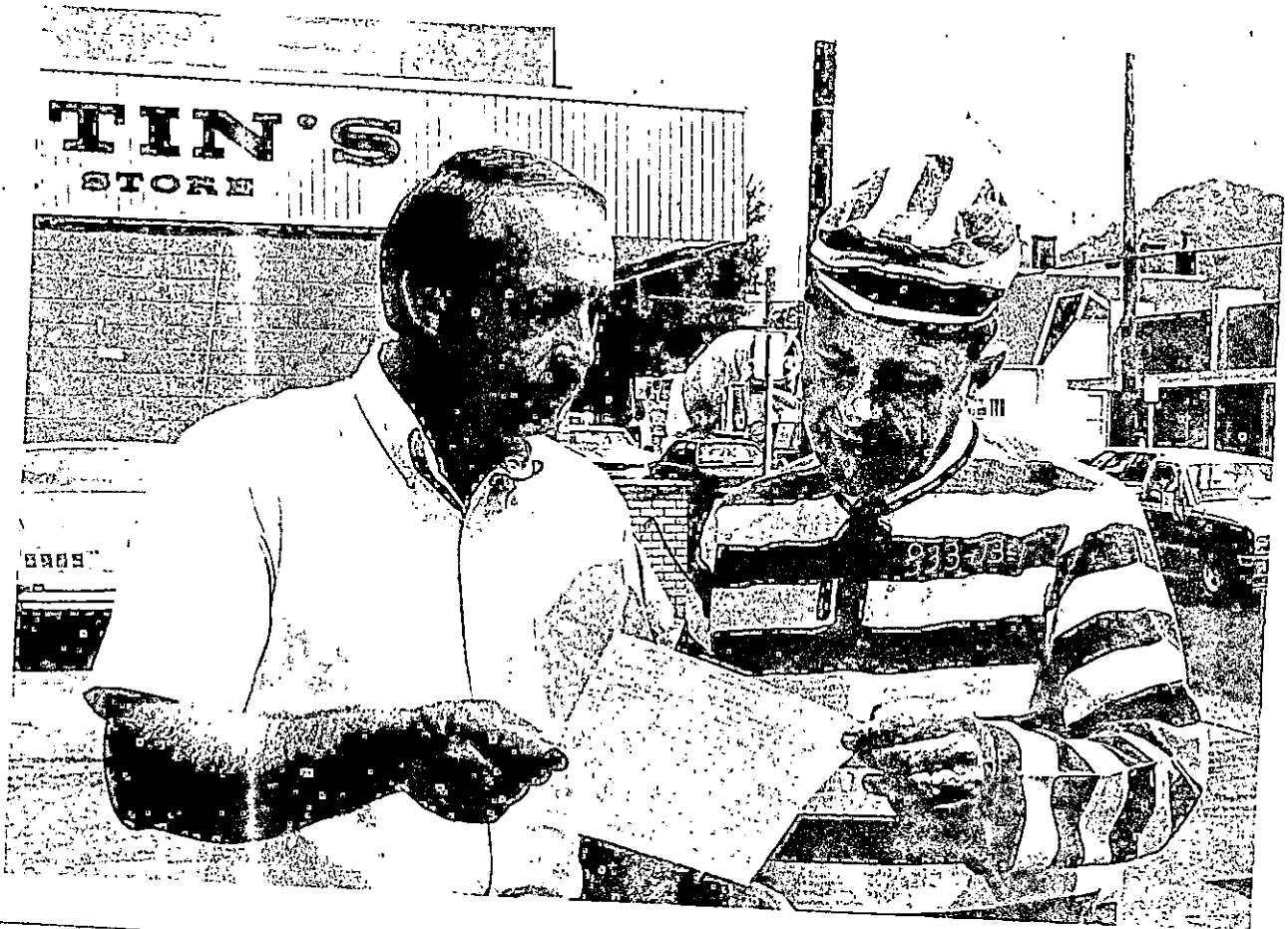

MILITARY AWARD --- In a recent ceremony at Morehead State University, Capt. Gladues W. Peele Jr. was presented the Meritorious Service Medal by Lt. Col. Bruce Miller, professor of military science. Capt. Peele served as the military science II instructor from 1981 thru Aug., 1984. The award is the third highest medal that may be presented to military personnel in peace-time. Capt. Peele is currently enroute to the Eighth Infantry Division, stationed in Bad Kreuznack, Federal Republic of Germany. Accompanying him is his wife, Maria, and their son Justin. Capt. Fred R. Soward has assumed the duties of the military science II instructor at MSU. Capt. Soward, his wife Diane and their two daughters arrived at MSU from Fort Ord, Calif., where he was stationed with the Seventh Infantry Division Artillery.

####

9-17-84drw

*Sent  
9-17-84  
M-N*

M-N



BROTHERS IN FOOTBALL --- Ralph Gilliam, left, defensive tackle and John Gilliam, right, linebacker, are brothers from Prestonsburg playing football for the Eagles of Morehead State University. With them is Eagle Head Coach Bill Baldrige.

####

*sent  
9-17-84*

9-17-84drw

Floyd County Times

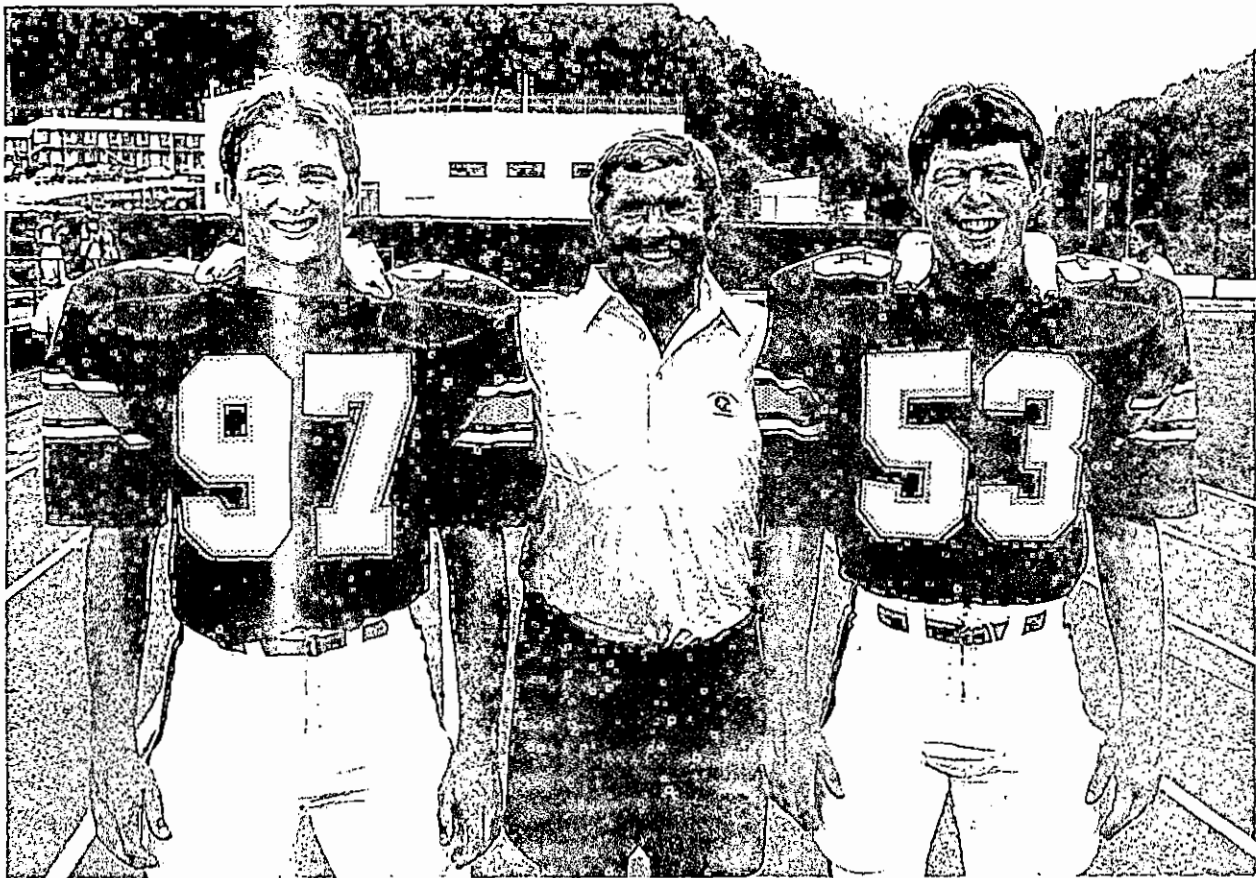

EAGLE FOOTBALL --- Jack Cavley, left, of Pikeville is a defensive tackle at Morehead State University. With him is Eagle Head Coach Bill Baldrige.

*sent  
9-17-84*

####

9-17-84drw

✓ Appalachian News-Express



# Media Advisory

OFFICE OF NEWS SERVICES

DANNY R. WRIGHT, COORDINATOR

MOREHEAD STATE UNIVERSITY

UPO BOX 1100

MOREHEAD, KY 40351

606-783-2030

**Not for publication or broadcast**

DATE: Sept. 17, 1984

TO: News Media

FROM: *DW* Danny R. Wright, Coordinator, Office of News Services

RE: Board of Regents Meeting

The Morehead State University Board of Regents will meet Tuesday, Sept. 25, at 1 p.m., in the Riggle Room of the Adron Doran University Center.

If your organization is planning to cover the meeting, please contact our Office of News Services, (606) 783-2030, so that we can prepare sufficient copies of the agenda and related documents.

Your cooperation is appreciated.

wlj

# News

OFFICE OF NEWS SERVICES

DANNY R. WRIGHT, COORDINATOR

MOREHEAD STATE UNIVERSITY

UPO BOX 1100

MOREHEAD, KY 40351

606-783-2030

MOREHEAD, Ky. --- You don't have to be a lumberjack to have fun at the Kentucky Logging Show this Saturday and Sunday at Morehead State University's Derrickson Agricultural Complex.

From 9 a.m. to 5 p.m., Sept. 22-23, the showgrounds, just off Ky. 377, will be alive with singers and dancers, beauty queen contestants, chainsaw sculpture demonstrations and a pair of 2,200-pound oxen. The lumberjack competitions, which pit contestants in sawing, chopping and axe throwing contests, begin at 1 p.m. on Saturday. The Kentucky Logging Show Beauty Pageant begins at 10 a.m. Saturday, followed by the skidder contest at 11 a.m. Displays of antique and modern logging equipment will be open and working all day.

The Saturday night concert, featuring Jerry Clower, Sandi Powell and the hit group Atlanta, starts at 8 p.m. in MSU's Academic-Athletic Center. Advance tickets, \$10 for adults and \$5 for students, will be on sale at the Logging Show until 5 p.m. and are also available at The Music Machine, People's Department Store, P & B Army Surplus and Martin's Department Store. Tickets at the door are \$12 and \$7.

Downtown on the old courthouse lawn will be an Arts and Crafts Festival featuring pottery and blacksmithing demonstrations, live music, displays of children's art and booths filled with handmade products. The festival runs all day Friday, Saturday and Sunday.

(more)

Logging Show  
2-2-2-2-2-2

Sunday's schedule at the Logging Show includes the knuckle boom loader contest at 10 a.m., lumberjack competitions beginning at noon and the horse and mule pull at 3 p.m. R.C. Nixon's oxen, used in the movie "Centennial" and now performing for the filming of "Huckleberry Finn" at Augusta, will be at the show all day Saturday and Sunday.

Exhibitors have been preparing their displays at the MSU farm all week, and will be welcomed by the Morehead/Rowan County Chamber of Commerce with an exhibitors' dinner Friday evening at the Holiday Inn.

MSU students running the food booths at the Logging Show will offer a wide variety of meals and drinks. Ongoing entertainment will include a cavalcade of clogging and stage performances.

Admission to the Kentucky Logging Show is \$2 for adults. Parking is free at the Derrickson Agricultural Complex. Over 10,000 visitors are expected to the show, which is cosponsored by the Kentucky Forest Industries Association and Morehead State University.

For information, call Harry Ryan at (606) 783-2010.

####

9-17-84gb



MOREHEAD, Ky. --- Jim Skaggs of Lawrence County is the newly elected president of the Northeast Kentucky Beef Improvement Federation (NKBIF), a non-profit organization designed to improve the productivity of Eastern Kentucky beef herds.

The Federation's first major project, in conjunction with Morehead State University's Department of Agriculture, is an on-farm bull performance testing program and subsequent sale of the bulls tested. Weanling bulls will be weighed, scored and measured at the MSU farm, taken back to the farm of origin for a 140-day performance test and then re-evaluated just prior to the March, 1985, auction.

A testing fee of \$100 is charged at registration, which counts toward payment of the 5 percent sales commission. Part of the commission from each sale will go toward construction of an NKBIF performance testing facility.

According to Phil Kenkel, agribusiness specialist for MSU's Appalachian Development Center, the need for a Northeast Kentucky organization stems from different growing methods in the region.

"Most mountain beef producers graze their cattle," said Kenkel. "There is less grain feeding than in the rest of Kentucky. The people who formed NKBIF wanted a separate, applicable testing program geared to their specific needs."

(more)

Beef Producers  
2-2-2-2-2-2-2

In addition to Jim Skaggs, NKBIF directors are Keith Porter, Olive Hill; Glen Lyons, Sandy Hook; Lloyd Beckley, Pryse; Richard Johnson, Catlettsburg; Larry Knipp, Denton; Earl Reynolds and Chuck Druin, Morehead; and Ollie Boggs, Grahn.

Membership in NKBIF is \$10 per year. For information, contact NKBIF, Morehead State University, Appalachian Development Center, Morehead, KY 40351, or phone Phil Kenkel at (606) 783-2077.

####

9-17-84gb

# News

MOREHEAD STATE UNIVERSITY

UPO BOX 1100

MOREHEAD, KY 40351

OFFICE OF NEWS SERVICES

DANNY R. WRIGHT, COORDINATOR

606-783-2030

The following is a review by Mary Pritchard, art consultant from Columbus, Ohio.

MOREHEAD, Ky. --- The Faculty Exhibition at Morehead State University reflects an art department in transition. A lack of direction presents special problems for the organizers, not the least of which is the creation of visual order from an unrelated body of work. The result is an exhibition which is unwieldy and uneven, but which also displays technical competence, vitality, and potential.

The chief drawback stems from the imbalance in participation by department members. In sheer number of works, Steve Tirone, assistant professor, painter, ceramicist and sculptor, dominates the show. His shaped and joined canvasses are well crafted and energetic. Although marred by "Orphan Annie" eyes, the portrait bust of his daughter Amy is lively and expressive and certainly deserves a more sympathetic material than cement. Unfortunately, the ceramics suffer from overkill. The calligraphic gestures which seem dynamic on one bowl appear repetitious and overworked when viewed repeatedly in an overcrowded installation. This lessens the impact of several fine pieces.

(more)

1. The first part of the document discusses the importance of maintaining accurate records of all transactions and activities. It emphasizes that this is crucial for ensuring transparency and accountability in the organization's operations.

2. The second part of the document outlines the various methods and tools used to collect and analyze data. It highlights the need for a systematic approach to data collection and the importance of using reliable sources of information.

3. The third part of the document focuses on the role of technology in data management and analysis. It discusses how modern software solutions can help organizations streamline their data processes and gain valuable insights from their data.

4. The fourth part of the document addresses the challenges of data security and privacy. It emphasizes the need for robust security measures to protect sensitive information and ensure compliance with relevant regulations.

5. The fifth part of the document discusses the importance of data quality and accuracy. It highlights the need for regular data audits and validation to ensure that the data used for decision-making is reliable and up-to-date.

6. The sixth part of the document focuses on the role of data in strategic planning and decision-making. It discusses how data can be used to identify trends, opportunities, and risks, and how it can inform the development of effective strategies.

7. The seventh part of the document addresses the importance of data literacy and training. It emphasizes the need for employees to have the skills and knowledge to effectively use data in their work, and discusses various training and development programs.

8. The eighth part of the document discusses the future of data and its potential impact on various industries. It highlights the growing importance of data in the digital age and the need for organizations to stay ahead of the curve by embracing data-driven innovation.

In contrast to Tirone, fibre artist Janelle Delicata, adjunct professor, shows only two works and neither one is enhanced by its installation. A boldly composed tapestry is thrust between unrelated smaller paintings and a delicate weaving is overwhelmed by the Tirone paintings on the adjacent wall. Dixon Ferrell, associate professor, is also underrepresented. Ferrell manipulates paint effectively in a series of "Compositions." The best of these create a sense of infinity and space but the small scale of these paintings limits their potential.

Tom Sternal, art department head, and Joe Sartor, assistant professor, are both exhibiting work which seems to point in new directions for them. Sternal, newly appointed department chairman, is primarily a sculptor but in this exhibit, he is represented by very recent paintings and drawings. References to death and immortality permeate his landscapes. The paint handling is very direct and unforced, but the feeling of spontaneity is somewhat at odds with the monumentality of his images. It will be interesting to see the sculpture which results from this new direction. Sartor expresses similar concerns through the subject matter of his painstakingly crafted paintings. He gives freer reign to experimental techniques and symbolism in the Klee-like encaustic painting "Signals."

Robert Franzini, associate professor, views the exhibition as a teaching opportunity, demonstrating a variety of printmaking techniques. Several works show a certain dryness but at his best a sensitivity of line and gesture gives freshness and life to prints such as "Seated Woman." He has devoted a great deal of research to a method of relief ink etching through which he produces haunting images of rich tonality and texture.

Pritchard Review  
3-3-3-3-3

The photographs of David Bartlett, associate professor, are the most effectively displayed works of the exhibition. In the back alcove of the lower gallery, they form a self-contained world. The artist's strong response to light and sense of composition create panoramas of trees and water, mist and leaves. Two photographs serve as examples of thoughtful placement. In one a white trailer against a white house shows an austere sense of control and composition. Hanging next to it is a densely patterned still life landscape of curled saw blades, bed springs, pipes and leaves in rich tones of black and grey.

What this exhibition lacks in focus, it makes up for in individual work. A newly invigorated art department and a supportive administration promise a season of experimentation and progress at Morehead. Next year's exhibition will be one to anticipate. The exhibit at the Art Gallery in the Claypool-Young Building at Morehead State University continues through Sept. 28.

####

9-18-84mp

# News

MOREHEAD STATE UNIVERSITY

UPO BOX 1100

MOREHEAD, KY 40351

OFFICE OF NEWS SERVICES

DANNY R. WRIGHT, COORDINATOR

606-783-2030

MOREHEAD, Ky. --- It's a well-known trait of fishermen to swap stories about "the one that got away" -- well, fishermen aren't the only ones to talk.

"It's just like getting fishermen together whenever bird watchers gather," said Fred M. Busroe, an associate professor of biology at Morehead State University. "Both like to swap stories about the size, color and breed of what they saw."

Busroe is vice president of the Kentucky Ornithological Society (KOS), which will meet Sept. 28-30 at MSU for its annual fall meeting. This is the first time the organization has met at the University.

KOS organized more than 50 years ago to involve Kentuckians in the art of bird watching. A journal, "Kentucky Warbler," published by the society, is the only one of its kind in Kentucky, Busroe said.

According to Busroe, bird watching is a relatively easy and inexpensive hobby.

"It's easy to get started," he said. "You don't need expensive equipment and you become more experienced and knowledgeable as you go along."

Registration for the weekend's activities is open to the public and will be conducted at 4 p.m. Sept. 28 in the Adron Doran University Center (ADUC). The cost is \$2 for adults and \$1 for students.

Following the registration, at 7:30 p.m., is a meeting in Lappin Hall Room 130 featuring Sherri A. Evans and Brainard Palmer-Ball.

(more)

Birds  
2-2-2-2

Evans is a state employee of the Fish and Wildlife Department's non-game program in Frankfort. She will speak on "The Current Status of Kentucky's Breeding Bird Atlas," a book detailing the location of bird species throughout the state.

Palmer-Ball, an ornithologist, will lecture on "Birding at the Paradise Steam Plant," a facility on the Ohio River near Louisville.

Busroe will guide a tour of bird watchers at Cave Run Lake and the nearby Minor E. Clark Fish Hatchery at 8 a.m. Sept. 29. He said other tours of the Morehead area will be available Sept. 30.

"The best thing I like about being a bird watcher is the opportunity to get out and enjoy nature," he said.

At 2:30 p.m. Sept. 29, Brian Anderson, an employee of the Kentucky Nature Reserves Commission and a professional biologist, will lecture in the Riggle Room of ADUC on the "Bald Eagle Survey at Ballard (Ky.) Wildlife Management Area."

A board meeting at 4 p.m. Sept. 29 in the East Room, ADUC, will be followed by a dinner at 6:30 p.m. in the Red Room, ADUC. The dinner costs \$6.75 per person.

The featured speaker at the dinner is Dr. Madison E. Pryor, MSU professor of biology, speaking on "Penguins and Other Birds of the Antarctic."

Pryor, a self-described amateur ornithologist, served two tours of the Antarctic, the last in 1963 as an American exchange scientist with a Soviet expedition.

For more information, contact Busroe at UPO 1352, MSU, Morehead, KY 40351, or call (606) 783-2951.

###

9-19-84vja



# News

OFFICE OF NEWS SERVICES

DANNY R. WRIGHT, COORDINATOR

MOREHEAD STATE UNIVERSITY

UPO BOX 1100

MOREHEAD, KY 40351

606-783-2030

MOREHEAD, Ky. --- "Rowan County Remembered," a collection of photographs taken in the area during the 1930s and '40s, will be on display in the Rowan County Courthouse through Oct. 12.

The photographs, taken by Dr. Roger and Bernice Barbour, depict a Rowan County now faded into history. The Barbours are former residents of Morehead. Dr. Barbour is an alumnus of Morehead State University and a nationally known naturalist. The Barbours now live in Lexington.

The 100-print display is open for viewing from 8 a.m. to 4:30 p.m. weekdays in the Fiscal Court Meeting Room. Reprints of the photographs may be ordered at the display area.

####

9-19-84drw

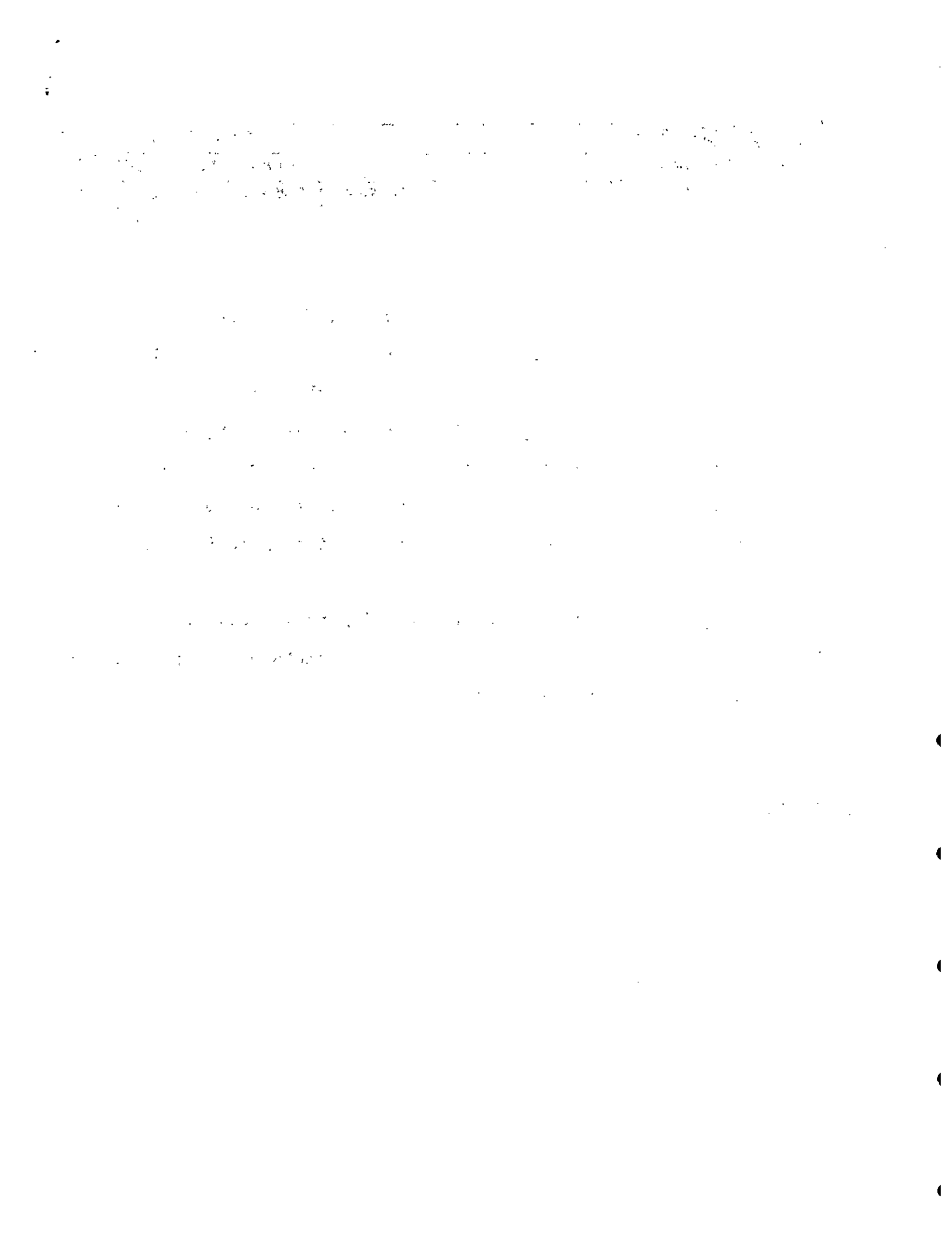

# News

OFFICE OF NEWS SERVICES

DANNY R. WRIGHT, COORDINATOR

MOREHEAD STATE UNIVERSITY

UPO BOX 1100

MOREHEAD, KY 40351

606-783-2030

MOREHEAD, Ky. --- Morehead State University is offering study tours in Europe during the 1984-85 academic year.

The Cooperative Center for Study in Britain (CCSB) has a session based in London scheduled for Dec. 26 through Jan. 8; Summer Session I based in the homes of families in various British cities; and Summer Session II based at Queen Elizabeth College in London.

The Dec.-Jan. session offers courses in theatre, business and nursing. The cost is \$1,135 and applications must be received by Nov. 1.

Courses for the two summer sessions include history, education, communication, sociology, nursing, business, literature, economics, home economics, music, psychology, industrial technology and government.

The Kentucky Institute for European Studies (KIES) offers tours in Austria, France, Italy and Spain. Courses include art, history, foreign language, humanities, social sciences and physical science.

Programs are open to full- and part-time students. For more information, contact Dr. Charles Holt at UPO 738, MSU, Morehead, KY 40351, or call (606) 783-2590; or Dr. Kent Freeland, UPO 795, MSU, Morehead, KY 40351, or call (606) 783-2006.

###

9-19-84ch

# News

OFFICE OF NEWS SERVICES

DANNY R. WRIGHT, COORDINATOR

MOREHEAD STATE UNIVERSITY

UPO BOX 1100

MOREHEAD, KY 40351

606-783-2030

MOREHEAD, Ky. --- The Gold Room in Morehead State University's Adron Doran University Center is now available to area organizations for banquets, board meetings, receptions and other activities.

The Gold Room, formerly the Presidential Suite, will comfortably seat 48-50 people.

To reserve the room or for information about this and other available facilities, groups outside the University should contact Harry Ryan, coordinator of community services, at (606) 783-2010. Campus groups may reserve the room by calling Jack Henson at (606) 783-2809.

####

9-19-84drw

# News

OFFICE OF NEWS SERVICES

DANNY R. WRIGHT, COORDINATOR

MOREHEAD STATE UNIVERSITY

UPO BOX 1100

MOREHEAD, KY 40351

606-783-2030

MOREHEAD, Ky. --- The Morehead State University student literary publication, "Inscape," is sponsoring a poetry and fiction contest for all part-time and full-time MSU students.

There will be a \$50 award for the first-place poem and the first-place story and a \$25 award for each second-place. The winning submissions will also be published in the 1985 spring edition of "Inscape." MSU faculty members will judge the entries.

The entries must be original poems or short stories. The deadline for submission is Oct. 22.

Send entries to Dr. Marc Glasser, UPO 1274, MSU, Morehead, KY 40351, or take them to Combs Building 103. For more information, call Dr. Glasser at (606) 783-2201.

###

9-19-84ch

PHOTO ART --- This photograph by David Bartlett, Morehead State University associate professor of art, is part of the Faculty Art Exhibition currently on display. The works by members of MSU's Department of Art faculty may be seen in the art gallery of the Claypool-Young Building from 8 a.m. to 4 p.m. weekdays.

####

9-19-84drw

*Spencer*  
9-19-84  
M-N

Joe: Please return this photo.



PHOTO ART --- This photograph by David Bartlett, Morehead State University associate professor of art, is part of the Faculty Art Exhibition currently on display. The works by members of MSU's Department of Art faculty may be seen in the art gallery of the Claypool-Young Building from 8 a.m. to 4 p.m. weekdays.

###

9-19-84drw

Sept 19-84  
M-N Arts Review  
List 41-D

Joe: Please return this photo.



# News

OFFICE OF NEWS SERVICES

DANNY R. WRIGHT, COORDINATOR

MOREHEAD STATE UNIVERSITY

UPO BOX 1100

MOREHEAD, KY 40351

606-783-2030

MOREHEAD, Ky. --- A reception for Morehead State University President and Mrs. Reinhard will be held at Lexington's Hilton Inn by the MSU Bluegrass Area Alumni Chapter.

The Friday, Sept. 28, reception will be in the pool area of the Inn. In addition to meeting Dr. and Mrs. Reinhard, alumni members will also be discussing and planning MSU Homecoming activities. All alumni of MSU are invited to the 7:30 p.m. reception.

###

9-19-84drw



# News

OFFICE OF NEWS SERVICES

DANNY R. WRIGHT, COORDINATOR

MOREHEAD STATE UNIVERSITY

UPO BOX 1100

MOREHEAD, KY 40351

606-783-2030

MOREHEAD, Ky. --- The second annual Hardwood Lumber Grading Short Course will be Dec. 3-7 at Morehead State University.

Instructors in the class, taught by National Hardwood Lumber Association rules, include Rick Bradley of Homer Gregory & Co., Morehead; Robert Howard of the University of Kentucky Department of Forestry; and Jack Grace of the Kentucky Department of Forestry.

The course runs from 9 a.m. Monday, Dec. 3, through noon on Friday, Dec. 7. Certificates will be awarded. The cost is \$75 per student. Low-cost dormitory rooms are available.

The Hardwood Lumber Grading Course is offered through the Business Development program of MSU's Appalachian Development Center. Other sponsors are the UK Department of Forestry, the Kentucky Department of Forestry and the Kentucky Forest Industries Association.

For information, contact Wilson Grier or Phil Kenkel, Appalachian Development Center, Morehead State University, Morehead, KY 40351, or phone (606) 783-2077.

###

9-19-84gb

PROMOTED --- In recent ceremonies at Morehead State University, Capt. Kenneth S. Elliott was promoted to the rank of major. The rank was presented by his wife, Marcia, and Lt. Col. Bruce Miller, professor of military science. Maj. Elliott served as the military science IV instructor from 1981 thru August. Maj. Elliott is currently working on his master's degree while he awaits his next assignment to Germany.

####

9-19-84drw

*Send  
9-19-84TB*  
M-N



STUDENT DESIGNERS --- Students in Morehead State University's Studio III interior design class, working on a design project for the old Rowan County Courthouse, recently toured the facility with Appalachian Development Center Assistant Director Shirley Hamilton, who has been active in an effort to preserve the historic structure. Shown above, left to right, are, front row, Becky Thompson, Georgetown, Ohio, and instructor Bobbie Tucker, MSU assistant instructor of home economics. Second row are Teresa Cornett, Beattyville; Machel Stone, Grayson; and Hamilton.

*Sent  
9-19-84*

####

9-19-84gb

*M-N*



TOURISM CLASS --- Carolyn Isaacs, Hospitality Coordinator for the Kentucky Tourism Cabinet, recently spoke to members of the Tourism/Retail Sales class at Morehead State University's Appalachian Development Center. Other classes offered, with funding from the Job Training Partnership Act, are Data Entry, Food Service Management and Pharmacy Technician. For more information, call Alice Mark at 783-2077.

###

9-19-84gb

*Spent*  
*9-19-84*  
*M-N*



JOINT EFFORT --- Morehead area pharmacists are now working with the Morehead State University Appalachian Development Center in a new, six-month Pharmacy Technician training program, a class funded through the Job Training Partnership Act. Shown above, with trainer Jackie Scott, left to right, are Tom Arnold, Begley's; Jim Denton, Begley's; Eldon Depew, Battson's; Greg Bausch, St. Claire Medical Center; and Gary Weinchess from the Morehead Clinic. Graduates of the program will assist pharmacists in both retail stores and hospital pharmacies. For information on the program, call Jackie Scott at 783-2077.

####

9-19-84gb

*Scott*  
*9-19-84*  
*✓*  
M-N



# News

OFFICE OF NEWS SERVICES

DANNY R. WRIGHT, COORDINATOR

MOREHEAD STATE UNIVERSITY

UPO BOX 1100

MOREHEAD, KY 40351

606-783-2030

MOREHEAD, Ky. --- Gary Leonard Balfantz, a native of Martins Ferry, Ohio, has been named assistant professor in the department of communications at Morehead State University in Morehead, Ky.

He holds a bachelor's degree in speech-drama education from Southeastern Louisiana University and a master's in communication and theatre from Western Kentucky University.

Balfantz comes to MSU from California State University where he was an instructor in communications and acting.

He is a member of the Speech Communication Association and the National Association for the Perpetuation and Preservation of Storytelling.

Balfantz is the son of Leonard and Jessie Balfantz of Rush Run, Ohio.

9-19-84ch

###

# News

OFFICE OF NEWS SERVICES

DANNY R. WRIGHT, COORDINATOR

MOREHEAD STATE UNIVERSITY

UPO BOX 1100

MOREHEAD, KY 40351

606-783-2030

MOREHEAD, Ky. --- "Acid Rain, The Media and You" is the topic of keynoter Jack Katlic's talk at the upcoming conference on "Kentucky Coal: A Look at the Future," scheduled for Oct. 5 at Lexington's Holiday Inn-North.

Katlic, senior vice president for American Electric Power Co. in Columbus, Ohio, is a former Lexington resident and was executive vice president for Island Creek Coal Co. before assuming his post with AEP, parent to Kentucky Power Co.

Katlic's address is expected to bring into sharp focus the factors surrounding the heated acid rain issue and what the coal industry can expect in the near future regarding it. Katlic is also expected to tell coal producers what they can look for in future requirements by the electric power industry.

Other speakers at the conference will include representatives from both industry and government. They will portray new mining technologies and equipment that are in the offing, assess competition from foreign coal producers, and discuss how to increase productivity through improved human relations.

The conference is the first of its kind, and is sponsored jointly by Morehead State University and the National Independent Coal Association. Pre-registration will be held Thursday, Oct. 4, beginning at 3 p.m. at the Holiday Inn-North, with a reception at 5 p.m. More information is available from MSU's Wes Blakely, at (606) 783-2633.

####

9-19-84wb



Saw  
9-19-84 w/story  
Coal Conferen  
✓ M-N  
Sark Kathleen  
Speator



# News

OFFICE OF NEWS SERVICES

DANNY R. WRIGHT, COORDINATOR

MOREHEAD STATE UNIVERSITY

UPO BOX 1100

MOREHEAD, KY 40351

606-783-2030

MOREHEAD, Ky. --- Dr. Wanda Bigham, a native of Barlow, has been named the acting dean of graduate programs at Morehead State University.

She holds a bachelor's degree in music from Murray State University, a master's in music and education from MSU and a doctorate in education from the University of Kentucky.

Dr. Bigham has studied educational management at Harvard University and has been an officer of the National Council of Educational Opportunity Associations. She has also served as the vice president of the Southeastern Association of Educational Opportunity Program Personnel and was president of the Kentucky Association of Educational Opportunity Program Personnel.

Dr. Bigham has educational administrative leadership potential, according to the American Council on Education (ACE). Last spring, ACE named her a 1983-84 Fellow in Academic Administration. It was the first such fellowship ever awarded to an MSU nominee. About 40 persons are named each year.

She is also a member of the Sigma Alpha Iota Professional Music Fraternity, American Association of Higher Education, the American Reading Forum, Phi Kappa Phi and Phi Delta Kappa, among other organizations.

Dr. Bigham and her husband, Dr. William H. Bigham, a native of Paris, Tenn., have three children. She is the daughter of Herbert M. Durrett of Barlow.

# News

OFFICE OF NEWS SERVICES

DANNY R. WRIGHT, COORDINATOR

MOREHEAD STATE UNIVERSITY

UPO BOX 1100

MOREHEAD, KY 40351

606-783-2030

MOREHEAD, Ky. --- The seven-member band "Chicago" will perform in concert Sept. 25 in Morehead State University's Academic-Athletic Center.

Chicago recently released a new album, "Chicago 17." Among songs featured on the album are "Stay the Night" and "Prima Donna," used in the movie "Two of a Kind."

The concert is sponsored by the MSU Student Association. Student tickets are \$2 with a valid MSU ID. General admission tickets are \$10. Tickets are available from the SA office in the Adron Doran University Center. General admission tickets are also available at Martin's Department Store and the Music Machine in Morehead.

###

9-19-84vja

# News

OFFICE OF NEWS SERVICES

DANNY R. WRIGHT, COORDINATOR

MOREHEAD STATE UNIVERSITY

UPO BOX 1100

MOREHEAD, KY 40351

606-783-2030

MOREHEAD, Ky. --- Jeffrey C. Caswell of Falmouth will play Howie Newsom in Morehead State University's production of "Our Town" which will be performed Oct. 11-13 at Button Auditorium.

A senior music education major, he is the son of Mrs. Lena Caswell and a member of Sigma Nu and the chamber singers.

"Our Town" is presented by MSU's theatre program and is the first of a series of major productions on the 1984-85 schedule.

All performances begin at 8 p.m. Tickets are \$3.50 for adults, \$2 for high school and college students, but free to MSU students with an I.D. card.

9-20-84ch

###

# News

OFFICE OF NEWS SERVICES

DANNY R. WRIGHT, COORDINATOR

MOREHEAD STATE UNIVERSITY

UPO BOX 1100

MOREHEAD, KY 40351

606-783-2030

MOREHEAD, Ky. --- Madelyn Bryant of Olive Hill will play a member of the chorus in Morehead State University's production of "Our Town" which will be performed Oct. 11-13 at Button Auditorium.

A sophomore music education major, she is the daughter of Dorothy Moore and a member of the MSU marching band and the concert choir.

"Our Town" is presented by MSU's theatre program and is the first of a series of major productions on the 1984-85 schedule.

All performances begin at 8 p.m. Tickets are \$3.50 for adults, \$2 for high school and college students, but free to MSU students with an I.D. card.

9-20-84ch

###

# News

OFFICE OF NEWS SERVICES

DANNY R. WRIGHT, COORDINATOR

MOREHEAD STATE UNIVERSITY

UPO BOX 1100

MOREHEAD, KY 40351

606-783-2030

MOREHEAD, Ky. --- Edward E. Figgins of Brooksville will play Mr. Webb in Morehead State University's production of "Our Town" which will be performed Oct. 11-13 at Button Auditorium.

A senior speech and theatre major, he is the son of Mr. Robert E. Figgins and a member of the speech team and the MSU Players.

"Our Town" is presented by MSU's theatre program and is the first of a series of major productions on the 1984-85 schedule.

All performances begin at 8 p.m. Tickets are \$3.50 for adults, \$2 for high school and college students, but free to MSU students with an I.D. card.

9-20-84ch

###

# News

OFFICE OF NEWS SERVICES

DANNY R. WRIGHT, COORDINATOR

MOREHEAD STATE UNIVERSITY

UPO BOX 1100

MOREHEAD, KY 40351

606-783-2030

MOREHEAD, Ky. --- Tavia Biggs of Lebanon Junction will play Mrs. Webb in Morehead State University's production of "Our Town" which will be performed Oct. 11-13 at Button Auditorium.

A junior theatre major, she is the daughter of Dana and Morita Biggs and a member of Theta Alpha Phi and the MSU Players.

"Our Town" is presented by MSU's theatre program and is the first of a series of major productions on the 1984-85 schedule.

All performances begin at 8 p.m. Tickets are \$3.50 for adults, \$2 for high school and college students, but free to MSU students with an I.D. card.

9-20-84ch

###

# News

OFFICE OF NEWS SERVICES

DANNY R. WRIGHT, COORDINATOR

MOREHEAD STATE UNIVERSITY

UPO BOX 1100

MOREHEAD, KY 40351

606-783-2030

MOREHEAD, Ky. --- Thomas Stafford of Camp Dix will play Joe Stoddard in Morehead State University's production of "Our Town" which will be performed Oct. 11-13 at Button Auditorium.

A junior music performance major, he is the son of Mr. and Mrs. Harold R. Stafford and a member of the chamber singers and the concert choir.

"Our Town" is presented by MSU's theatre program and is the first of a series of major productions on the 1984-85 schedule.

All performances begin at 8 p.m. Tickets are \$3.50 for adults, \$2 for high school and college students, but free to MSU students with an I.D. card.

9-20-84ch

###

# News

OFFICE OF NEWS SERVICES

DANNY R. WRIGHT, COORDINATOR

MOREHEAD STATE UNIVERSITY

UPO BOX 1100

MOREHEAD, KY 40351

606-783-2030

MOREHEAD, Ky. --- Tracee Lynn Buchanan of Prestonsburg will play a member of the chorus in Morehead State University's production of "Our Town" which will be performed Oct. 11-13 at Button Auditorium.

A sophomore radio and television major, she is the daughter of Ellis and Terry Buchanan and a member of the MSU jazz vocal ensemble, the MSU choir, the Trail Blazer staff, Alpha Epsilon Rho among other organizations.

"Our Town" is presented by MSU's theatre program and is the first of a series of major productions on the 1984-85 schedule.

All performances begin at 8 p.m. Tickets are \$3.50 for adults, \$2 for high school and college students, but free to MSU students with an I.D. card.

9-20-84ch

###



# News

OFFICE OF NEWS SERVICES

DANNY R. WRIGHT, COORDINATOR

MOREHEAD STATE UNIVERSITY

UPO BOX 1100

MOREHEAD, KY 40351

606-783-2030

MOREHEAD, Ky. --- Bryan Dotson of Phelps plays Mr. Carter in Morehead State University's production of "Our Town" which will be performed Oct. 11-13 at Button Auditorium.

A graduate student in communications and theatre, he is the son of Roy and Lizzie Dotson and a member of Theta Alpha Phi and the MSU Players.

"Our Town" is presented by MSU's theatre program and is the first of a series of major productions on the 1984-85 schedule.

All performances begin at 8 p.m. Tickets are \$3.50 for adults, \$2 for high school and college students, but free to MSU students with an I.D. card.

9-20-84ch

###

# News

OFFICE OF NEWS SERVICES

DANNY R. WRIGHT, COORDINATOR

MOREHEAD STATE UNIVERSITY

UPO BOX 1100

MOREHEAD, KY 40351

606-783-2030

MOREHEAD, Ky. --- Rhea Spicer of Portage, Ind., will play Mrs. Gibbs in Morehead State University's production of "Our Town" which will be performed Oct. 11-13 at Button Auditorium.

A senior music performance major, she is the daughter of Mr. and Mrs. Neal V. Spicer and a member of the Cardinal Key National Honor Society, the chamber singers and the academic honors program.

"Our Town" is presented by MSU's theatre program and is the first of a series of major productions on the 1984-85 schedule.

All performances begin at 8 p.m. Tickets are \$3.50 for adults, \$2 for high school and college students, but free to MSU students with an I.D. card.

9-20-84ch

###

# News

OFFICE OF NEWS SERVICES

DANNY R. WRIGHT, COORDINATOR

MOREHEAD STATE UNIVERSITY

UPO BOX 1100

MOREHEAD, KY 40351

606-783-2030

MOREHEAD, Ky. --- Susan Johnson of Portsmouth, Ohio, will play Rebecca in Morehead State University's production of "Our Town" which will be performed Oct. 11-13 at Button Auditorium.

A senior theatre major, she is the daughter of Mr. and Mrs. Jim Johnson and a member of Theta Alpha Phi and the MSU Players.

"Our Town" is presented by MSU's theatre program and is the first of a series of major productions on the 1984-85 schedule.

All performances begin at 8 p.m. Tickets are \$3.50 for adults, \$2 for high school and college students, but free to MSU students with an I.D. card.

9-20-84ch

###

# News

OFFICE OF NEWS SERVICES

DANNY R. WRIGHT, COORDINATOR

MOREHEAD STATE UNIVERSITY

UPO BOX 1100

MOREHEAD, KY 40351

606-783-2030

MOREHEAD, Ky. --- Karen O'Baker of Geneva, Ohio, will play a member of the chorus in Morehead State University's production of "Our Town" which will be performed Oct. 11-13 at Button Auditorium.

A freshman theatre major, she is the daughter of Mr. and Mrs. Robert O'Baker and a member of the chamber singers and speech team.

"Our Town" is presented by MSU's theatre program and is the first of a series of major productions on the 1984 85 schedule.

All performances begin at 8 p.m. Tickets are \$3.50 for adults, \$2 for high school and college students, but free to MSU students with an I.D. card.

9-20-84ch

###

# News

OFFICE OF NEWS SERVICES

DANNY R. WRIGHT, COORDINATOR

MOREHEAD STATE UNIVERSITY

UPO BOX 1100

MOREHEAD, KY 40351

606-783-2030

MOREHEAD, Ky. --- Keith Herndon of Paris will play a member of the chorus in Morehead State University's production of "Our Town" which will be performed Oct. 11-13 at Button Auditorium.

A sophomore sociology major, he is the son of Mr. and Mrs. Robert Herndon.

"Our Town" is presented by MSU's theatre program and is the first of a series of major productions on the 1984-85 schedule.

All performances begin at 8 p.m. Tickets are \$3.50 for adults, \$2 for high school and college students, but free to MSU students with an I.D. card.

9-20-84ch

###

# News

OFFICE OF NEWS SERVICES

DANNY R. WRIGHT, COORDINATOR

MOREHEAD STATE UNIVERSITY

UPO BOX 1100

MOREHEAD, KY 40351

606-783-2030

MOREHEAD, Ky. ---- Carl V. Curnutte III of Ashland will play a member of the chorus in Morehead State University's production of "Our Town" which will be performed Oct. 11-13 at Button Auditorium.

A sophomore theatre and history major, he is the son of Mr. and Mrs. Carl V. Curnutte Jr. and a member of Theta Alpha Phi, the program council and the MSU Players.

"Our Town" is presented by MSU's theatre program and is the first of a series of major productions on the 1984-85 schedule.

All performances begin at 8 p.m. Tickets are \$3.50 for adults, \$2 for high school and college students, but free to MSU students with an I.D. card.

9-20-84ch

###

# News

OFFICE OF NEWS SERVICES

DANNY R. WRIGHT, COORDINATOR

MOREHEAD STATE UNIVERSITY

UPO BOX 1100

MOREHEAD, KY 40351

606-783-2030

MOREHEAD, Ky. --- Benita C. Bennett of Shepherdsville is the costume designer for Morehead State University's production of "Our Town" which will be performed Oct. 11-13 at Button Auditorium.

A graduate in communications, she is the daughter of Mr. and Mrs. J.H. Bennett.

"Our Town" is presented by MSU's theatre program and is the first of a series of major productions on the 1984-85 schedule.

All performances begin at 8 p.m. Tickets are \$3.50 for adults, \$2 for high school and college students, but free to MSU students with an I.D. card.

9-20-84ch

###

# News

OFFICE OF NEWS SERVICES

DANNY R. WRIGHT, COORDINATOR

MOREHEAD STATE UNIVERSITY

UPO BOX 1100

MOREHEAD, KY 40351

606-783-2030

MOREHEAD, Ky. --- Mark Kevin Phillips of South Point, Ohio, will play Professor Willard in Morehead State University's production of "Our Town" which will be performed Oct. 11-13 at Button Auditorium.

A senior radio and television major, he is the son of Mr. and Mrs. Russell J. Phillips and a member of the Trail Blazer staff.

"Our Town" is presented by MSU's theatre program and is the first of a series of major productions on the 1984-85 schedule.

All performances begin at 8 p.m. Tickets are \$3.50 for adults, \$2 for high school and college students, but free to MSU students with an I.D. card.

9-20-84ch

###



# News

OFFICE OF NEWS SERVICES

DANNY R. WRIGHT, COORDINATOR

MOREHEAD STATE UNIVERSITY

UPO BOX 1100

MOREHEAD, KY 40351

606-783-2030

MOREHEAD, Ky. --- Cheryl L. Lawson of Fern Creek will play a member of the chorus in Morehead State University's production of "Our Town" which will be performed Oct. 11-13 at Button Auditorium.

A freshman, she is the daughter of Mr. and Mrs. Charles Lawson.

"Our Town" is presented by MSU's theatre program and is the first of a series of major productions on the 1984 85 schedule.

All performances begin at 8 p.m. Tickets are \$3.50 for adults, \$2 for high school and college students, but free to MSU students with an I.D. card.

9-20-84ch

###

# News

OFFICE OF NEWS SERVICES

DANNY R. WRIGHT, COORDINATOR

MOREHEAD STATE UNIVERSITY

UPO BOX 1100

MOREHEAD, KY 40351

606-783-2030

MOREHEAD, Ky. --- Tim Stamm of Nicholasville will play Sam Craig in Morehead State University's production of "Our Town" which will be performed Oct. 11-13 at Button Auditorium.

A freshman theatre major, he is the son of Mr. and Mrs. Donald F. Stamm and a member of the speech team.

"Our Town" is presented by MSU's theatre program and is the first of a series of major productions on the 1984-85 schedule.

All performances begin at 8 p.m. Tickets are \$3.50 for adults, \$2 for high school and college students, but free to MSU students with an I.D. card.

9-20-84ch

###

# News

OFFICE OF NEWS SERVICES

DANNY R. WRIGHT, COORDINATOR

MOREHEAD STATE UNIVERSITY

UPO BOX 1100

MOREHEAD, KY 40351

606-783-2030

MOREHEAD, Ky. ---- Terry M. Cain of Paris will play Simon Stimson in Morehead State University's production of "Our Town" which will be performed Oct. 11-13 at Button Auditorium.

A senior music major, he is the son of Rev. and Mrs. Ben N. Cain.

"Our Town" is presented by MSU's theatre program and is the first of a series of major productions on the 1984-85 schedule.

All performances begin at 8 p.m. Tickets are \$3.50 for adults, \$2 for high school and college students, but free to MSU students with an I.D. card.

9-20-84ch

###

# News

OFFICE OF NEWS SERVICES

DANNY R. WRIGHT, COORDINATOR

MOREHEAD STATE UNIVERSITY

UPO BOX 1100

MOREHEAD, KY 40351

606-783-2030

MOREHEAD, Ky. --- Benjamin Keith Brown of Falmouth will play Constable Warren in Morehead State University's production of "Our Town" which will be performed Oct. 11-13 at Button Auditorium.

A senior in university studies, he is the son of Mr. and Mrs. Francis Brown and a member of the concert choir and the jazz vocal ensemble.

"Our Town" is presented by MSU's theatre program and is the first of a series of major productions on the 1984-85 schedule.

All performances begin at 8 p m. Tickets are \$3.50 for adults, \$2 for high school and college students, but free to MSU students with an I.D. card.

9-20-84ch

###

# News

OFFICE OF NEWS SERVICES

DANNY R. WRIGHT, COORDINATOR

MOREHEAD STATE UNIVERSITY

UPO BOX 1100

MOREHEAD, KY 40351

606-783-2030

MOREHEAD, Ky. --- Todd Thomas of Corbin will play Doctor Gibbs in Morehead State University's production of "Our Town" which will be performed Oct. 11-13 at Button Auditorium.

A senior communications major, he is the son of Mr. and Mrs. Marian Thomas and a member of Theta Alpha Phi and the MSU Players.

"Our Town" is presented by MSU's theatre program and is the first of a series of major productions on the 1984-85 schedule.

All performances begin at 8 p.m. Tickets are \$3.50 for adults, \$2 for high school and college students, but free to MSU students with an I.D. card.

9-20-84ch

###

# News

OFFICE OF NEWS SERVICES

DANNY R. WRIGHT, COORDINATOR

MOREHEAD STATE UNIVERSITY

UPO BOX 1100

MOREHEAD, KY 40351

606-783-2030

MOREHEAD, Ky. --- Robert Stafford of Vanceburg will play George Gibbs in Morehead State University's production of "Our Town" which will be performed Oct. 11-13 at Button Auditorium.

A junior speech major, he is the son of Mr. and Mrs. Robert Stafford and a member of the speech team, Theta Alpha Phi and the MSU Players.

"Our Town" is presented by MSU's theatre program and is the first of a series of major productions on the 1984-85 schedule.

All performances begin at 8 p.m. Tickets are \$3.50 for adults, \$2 for high school and college students, but free to MSU students with an I.D. card.

9-20-84ch

###

# News

OFFICE OF NEWS SERVICES

DANNY R. WRIGHT, COORDINATOR

MOREHEAD STATE UNIVERSITY

UPO BOX 1100

MOREHEAD, KY 40351

606-783-2030

MOREHEAD, Ky. --- Bill Nichols of Elizabethtown will play the stage manager in Morehead State University's production of "Our Town" which will be performed Oct. 11-13 at Button Auditorium.

A graduate in communications, he is the son of Mr. and Mrs. Robert L. Nichols and a member of Theta Alpha Phi and the MSU Players.

"Our Town" is presented by MSU's theatre program and is the first of a series of major productions on the 1984-85 schedule.

All performances begin at 8 p.m. Tickets are \$3.50 for adults, \$2 for high school and college students, but free to MSU students with an I.D. card.

9-20-84ch

###

# News

OFFICE OF NEWS SERVICES

DANNY R. WRIGHT, COORDINATOR

MOREHEAD STATE UNIVERSITY

UPO BOX 1100

MOREHEAD, KY 40351

606-783-2030

MOREHEAD, Ky. --- Melinda Reed of Louisville will play Emily in Morehead State University's production of "Our Town" which will be performed Oct. 11-13 at Button Auditorium.

A sophomore theatre major, she is the daughter of Ms. Pat Reed and a member of Theta Alpha Phi and the MSU Players.

"Our Town" is presented by MSU's theatre program and is the first of a series of major productions on the 1984-85 schedule.

All performances begin at 8 p.m. Tickets are \$3.50 for adults, \$2 for high school and college students, but free to MSU students with an I.D. card.

9-20-84ch

###



# News

OFFICE OF NEWS SERVICES

DANNY R. WRIGHT, COORDINATOR

MOREHEAD STATE UNIVERSITY

UPO BOX 1100

MOREHEAD, KY 40351

606-783-2030

MOREHEAD, Ky. --- Blaine Holtkamp of Independence will play Si Cromwell in Morehead State University's production of "Our Town" which will be performed Oct. 11-13 at Button Auditorium.

A freshman elementary education major, he is the son of Mr. and Mrs. Robert Holtkamp and a member of Delta Tau Delta.

"Our Town" is presented by MSU's theatre program and is the first of a series of major productions on the 1984-85 schedule.

All performances begin at 8 p.m. Tickets are \$3.50 for adults, \$2 for high school and college students, but free to MSU students with an I.D. card.

9-20-84ch

###

# News

OFFICE OF NEWS SERVICES

DANNY R. WRIGHT, COORDINATOR

MOREHEAD STATE UNIVERSITY

UPO BOX 1100

MOREHEAD, KY 40351

606-783-2030

MOREHEAD, Ky. --- Tina Morton of Redfox will play Mrs. Soames in Morehead State University's production of "Our Town" which will be performed Oct. 11-13 at Button Auditorium.

A sophomore government major, she is the daughter of William and Sue Morton.

"Our Town" is presented by MSU's theatre program and is the first of a series of major productions on the 1984-85 schedule.

All performances begin at 8 p.m. Tickets are \$3.50 for adults, \$2 for high school and college students, but free to MSU students with an I.D. card.

9-20-84ch

###

# Media Advisory

OFFICE OF NEWS SERVICES

DANNY R. WRIGHT, COORDINATOR

MOREHEAD STATE UNIVERSITY

UPO BOX 1100

MOREHEAD, KY 40351

606-783-2030

MOREHEAD, Ky. --- Good feature possibilities in upcoming two-day Church Music Workshop. Of interest is classes by a national expert in teaching cambiata voice. Cambiata (COM-BE-OTTA) is an Italian term meaning "changing." The art deals with the boys' changing voice. The following is a schedule of workshop activities.

All activities in Baird Music Hall unless noted.

Friday, Sept. 28, 1984

Room

11 a.m. - noon	Registration, lobby, Baird Music Hall	
12:05 p.m. - 2	*Welcome, Cambiata Class - Dr. Don L. Collins	121
2:05 p.m. - 3	Adult Choir Reading Session - V. Venettozzi L. Stetler	121
3:05 p.m. - 5	*Orff Instruments - J. Keenan	203
5:05 p.m. - 6	Dinner Break	
6:05 p.m. - 8	*Handbells - V. Venettozzi, United Methodist Church, Morehead	
8:15 p.m. - 10	Organ Recital - James Fitzpatrick, guest organist, United Methodist Church	

Saturday, Sept. 29, 1984

9 a.m. - 11	*Cambiata Class - Dr. Don L. Collins	121
11:05 - noon	Adult Choir Reading Session - V. Venettozzi	121
12:05 p.m. - 1	Lunch Break	
1:05 p.m. - 3	Organ: Service Playing - L. Stetler	231
3:05 p.m. - 5	*Cambiata Class - Dr. Don L. Collins	121

\*Of interest because of students' active participation.

####

9-20-84drw

# News

OFFICE OF NEWS SERVICES

DANNY R. WRIGHT, COORDINATOR

MOREHEAD STATE UNIVERSITY

UPO BOX 1100

MOREHEAD, KY 40351

606-783-2030

MOREHEAD, Ky. --- Morehead State University alumnus James Fitzpatrick will present an organ concert Friday, Sept. 28, at 8:15 p.m. at the Morehead United Methodist Church.

Fitzpatrick is currently a music teacher at Cassidy Elementary School in Lexington. He is the past dean of the Lexington Chapter of American Guild of Organists. He is a former organist at Epwroth Methodist Church in Lexington and the First Presbyterian Church in Hazard.

Fitzpatrick will perform compositions by J.S. Bach, Wachet Auf, Ruft Uns Die Stimme (Sleepers Wake! A Voice is Calling), Suite de Deuxieme ton by L. Clerambault, and Pastorale by C. Wesley. Compositions on hymn tunes include Wondrous Love by David Johnson, Lobe Den Herren by Paul Manz and Forest Green by R. Purvis.

Fitzpatrick will also accompany Dr. Don L. Collins at the Church Music Workshop, Sept. 28-29. Collins is conducting a special section on the cambiata voice.

The Friday night concert is free and open to the public. For more information about the concert or workshop, contact Vasile Venettozzi at (606) 783-2481.

####

9-20-84dth

# News

OFFICE OF NEWS SERVICES

DANNY R. WRIGHT, COORDINATOR

MOREHEAD STATE UNIVERSITY

UPO BOX 1100

MOREHEAD, KY 40351

606-783-2030

MOREHEAD, Ky. --- Morehead State University President Herb. F. Reinhard will address the superintendents and principal's appreciation dinner at 6:30 p.m. Tuesday, Sept. 25, at the Greenup County High School.

The president will be accompanied by his wife, Nancy.

####

9-20-84vja

# Media Advisory

OFFICE OF NEWS SERVICES

DANNY R. WRIGHT, COORDINATOR

MOREHEAD STATE UNIVERSITY

UPO BOX 1100

MOREHEAD, KY 40351

606-783-2030

MOREHEAD, Ky. --- Feature possibilities in the three-day meeting of the Kentucky Ornithological Society at Morehead State University. Birders from across the state will attend lectures, workshops and take tours in the Morehead and Cave Run Lake Area.

The following is a schedule of activities:

Friday, Sept. 28, 1984

- 4 p.m. - Registration in the Adron Doran University Center (ADUC).
- 7:30 p.m. - Evening Meeting - Room 130, Lappin Hall. Short talks and papers by members of the KOS. The Current Status of Kentucky's Breeding Bird Atlas, Sherri A. Evans, Non-game Wildlife Program in Frankfort.

Saturday, Sept. 29, 1984

- 8 a.m. - Field Trips to Minor E. Clark Fish Hatchery and Cave Run Lake Area. Trip Leader, Fred Busroe.
- 2:30 p.m. - Afternoon Program - Riggle Room, ADUC. Bald Eagle Survey at Ballard Wildlife Management Area, Brian Anderson, Kentucky Nature Preserves Commission.
- 4 p.m. - Board Meeting - East Room, ADUC.
- 6:30 p.m. - Dinner Meeting - Red Room, ADUC. Cost per person: \$6.75. Dr. Madison E. Pryor, MSU, speaks on Penguins and Other Birds of the Antarctic.

Sunday, Sept. 30, 1984

Sunday field trips will be announced at the Saturday evening dinner meeting.

###

9-21-84drw

# News

OFFICE OF NEWS SERVICES

DANNY R. WRIGHT, COORDINATOR

MOREHEAD STATE UNIVERSITY

UPO BOX 1100

MOREHEAD, KY 40351

606-783-2030

MOREHEAD, Ky. --- In an attempt to continue providing an alternate source of purified water for area residents, Morehead State University has begun construction of a new pipeline at its Bridge Street power plant.

Recent installation of a pollution control system at the plant has caused interruptions to water service. The University will build extended water lines at the power plant so this source of water can be delivered outside the safety fence being constructed around the pollution control system. The line will ensure a continuous supply of water to residents with needs.

The water, from the same purified supply used on campus, may be purchased at the rate of \$.25 per 100 gallons. The minimal rate will help offset pipeline construction costs.

###

9-25-84rb

# News

OFFICE OF NEWS SERVICES

DANNY R. WRIGHT, COORDINATOR

MOREHEAD STATE UNIVERSITY

UPO BOX 1100

MOREHEAD, KY 40351

606-783-2030

MOREHEAD, Ky. --- Morehead State University's Educational Talent Search program has been funded through June 1985 by the U.S. Department of Education.

The program, which started at MSU in 1968, received \$93,874 to continue its work with Kentucky high school students.

Program Coordinator Charles Gilley said the talent search covers 17 eastern and northeastern Kentucky counties and 21 high schools. Counselors from the program visit the schools and host seminars to interest students in continuing their education past the secondary level.

"We are particularly interested in the low income student and those students who would be first generation college students," Gilley said.

Gilley said 56 percent of the students counseled in the program last year went on to college.

###

9-25-84vja



MSU PARENTS WEEKEND --- Left to right, Charles Woods III, Jean and Charles Woods Jr. of Cannonsburg enjoyed Morehead State University's 1984-85 Parents Weekend recently.

9-25-84ch  
*sent*

###

✓  
Big Sandy News



MSU PARENTS WEEKEND --- Left to right, Jeff, Linda and John McGinnis of Inez enjoyed Morehead State University's 1984-85 Parents Weekend recently.

9-25-84ch

###

Martin Countian



MSU PARENTS WEEKEND --- Dr. William Bigham, right, head of the department of music at Morehead State University, welcomed Kathleen and Travis Waddle of Shepherdsville to the Continental breakfast at the home of MSU President Reinhard during MSU's 1984-85 Parents Weekend.

9-25-84ch

###

Pioneer News



MSU PARENTS WEEKEND --- Faye Bush, center, of Grayson, and her daughter, Sherry, were welcomed to Morehead State University's 1984-85 Parents Weekend by Randy Wells, chairperson of the event.

9-25-84ch

*sent*

###

~~Journal-Enq.~~

~~Olive Hill Times~~

~~M-N~~



MSU PARENTS WEEKEND --- Nancy, left, and Dan Allinder of Cincinnati were welcomed to Morehead State University's 1984-85 Parents Weekend by Shirley Hamilton, assistant director of community services at MSU.

9-25-84ch

###

~~C~~ Enquirer



MSU PARENTS WEEKEND --- Left to right, Wanda, Elizabeth, Edward and Ina Ruth Foster of Bardstown enjoyed the Continental breakfast served at the home of Morehead State University President Reinhard during MSU's 1984-85 Parents Weekend.

9-25-84ch

###

Ky. Standard



MSU PARENTS WEEKEND --- William and Mary Flanagan of Louisville  
enjoyed the Continental breakfast served at the home of Morehead  
State University President Reinhard during MSU's 1984-85  
Parents Weekend.

9-25-84ch

*sent*

###

~~Scripps-Howard~~

*File Handle  
Scripps-Howard*



MSU PARENTS WEEKEND --- George Dawson, right, of Dover, N.C., and his daughter, Shawn, were welcomed to Morehead State University's 1984-85 Parents Weekend by Randy Wells, chairperson of the event.

9-25-84ch

###

✓ New Bern Sun-Journal





MSU PARENTS WEEKEND --- Larry and Sandra Stober, right, of Burnside, were welcomed to Morehead State University's 1984-85 Parents Weekend by Randy Wells, chairperson of the event.

9-25-84ch

###

Commonwealth Journal



MSU COUNCIL MEETING --- Morehead State University President Reinhard talks with MSU students, Mary Lynn Geswein, left, of Ironton, Ohio, and Kitsie Steele of Malone at the MSU interfraternity council meeting held recently in the president's home.

9-25-84ch

###

*Sent 9/26/84*  
Ironton Trib.  
Licking V. Cour.



MSU COUNCIL MEETING --- Ladonna Soles, from left, of Mt. Sterling,  
Greg VanZant of Xenia, Ohio, and Matt Kaiser of Huber Heights, Ohio,  
attended the Morehead State University interfraternity council  
meeting held in MSU President Reinhard's home recently.

9-25-84ch

###

*Sept 26 - 84*

*✓ Mt. Sterling Adv.  
Xenia Gazette  
Huber Hgts Courier*



MSU COUNCIL MEETING --- Richard Hall, left, of Mt. Sterling,  
Barry Reeves of Owingsville and Nancy Powell of Flatwoods recently  
attended the Morehead State University interfraternity council  
meeting held at MSU President Reinhard's home.

9-25-84ch

###

*sent ✓* Mt. Sterling Adv  
*9-26-84 ✓* Bath Co. Outlook  
*3 ✓* Greenup Co. News



MSU COUNCIL MEETING --- Lisa Roe, left, of Morehead, Ronda Evans, center, of Hamersville, Ohio, and Pam Blevens of Anchorage recently attended the Morehead State University interfraternity council meeting held in MSU President Reinhard's home.

9-25-84ch

###

*sent*  
*9-26-84*  
*by* M-N

Brown Co. Press

Scripps-Howard



# News

OFFICE OF NEWS SERVICES

DANNY R. WRIGHT, COORDINATOR

MOREHEAD STATE UNIVERSITY

UPO BOX 1100

MOREHEAD, KY 40351

606-783-2030

MOREHEAD, Ky. --- The East Kentucky Small Business Development Center will present a "Recordkeeping" workshop Oct. 13 at Morehead State University.

Larry Blair, CPA, will conduct the all-day session designed for those interested in setting up a financial records system or modifying one now in use. Blair will recommend the records to keep and how long to keep them; he will also cover the simple "one-write" checking and record systems.

The workshop is from 8 a.m. to 4 p.m. in the Riggle Room of MSU's Adron Doran University Center. The registration fee is \$15, which includes lunch and all printed materials. A second person from the same business may attend for \$5.

Blair, from Morehead, has been a practicing CPA since 1970, and is a member of the American Institute of Certified Public Accountants and the Kentucky Society of Certified Public Accountants.

Sponsors of the "Recordkeeping" workshop include the Small Business Development Center (SBDC), MSU's Appalachian Development Center, the Small Business Administration, the Kentucky Commerce Cabinet and the Kentucky Division of Forestry.

For information, contact Robert Justice, Program Director, SBDC, Appalachian Development Center, Morehead State University, Morehead, KY 40351, or phone (606) 783-2077.

####

9-26-84gb

# News

OFFICE OF NEWS SERVICES

DANNY R. WRIGHT, COORDINATOR

MOREHEAD STATE UNIVERSITY

UPO BOX 1100

MOREHEAD, KY 40351

606-783-2030

MOREHEAD, Ky. --- Several Americans from the East and Midwest will have photographic works in an exhibit opening at Morehead State University.

Five photographers from Pennsylvania to Nebraska are represented in the "Faces of America" exhibition. The photographs will be hanging from Oct. 2 to Nov. 2 in the art gallery of the Claypool-Young Building.

Charlee Mae Brodsky is assistant professor of art at Carnegie-mellon University in Pittsburgh, Pa. The photographs exhibited are from the "South Side" series and "South Side Torso" series.

Mark Goodman is assistant professor of art at the University of Texas in Austin. His photographs are from "Millerton, N.Y.: A Photography Survey."

Susan Rebecca Ressler is assistant professor of art at Purdue University in Indiana. Her photographs are from the "Capitol Group Portfolio."

Dave Read, associate professor of art at the University of Nebraska, and Richard Colburn, assistant professor of art at the University of Northern Iowa, are showing photographs from several different collections.

The "Faces of America" exhibit is presented by Tom Butler, assistant director of the Sioux City Art Center in Nebraska.

The exhibit is displayed Monday thru Friday from 8 a.m. to 4 p.m. It is open to the public at no charge.

###

9-26-84dth

# News

OFFICE OF NEWS SERVICES

DANNY R. WRIGHT, COORDINATOR

MOREHEAD STATE UNIVERSITY

UPO BOX 1100

MOREHEAD, KY 40351

606-783-2030

MOREHEAD, Ky. --- The forward-thinking human resource practices of Pyro Mining Co. in Sturgis will be highlighted at the upcoming conference "Kentucky: A Look at the Future."

The conference is set for Friday, Oct. 5, at Lexington's Holiday Inn-North, just off I-75. Some 150-200 coal industry people are expected to attend the conference, sponsored jointly by the National Independent Coal Operators Association and Morehead State University.

Pyro Mining, although a relatively young coal producer, has turned coal industry heads through its progressive personnel policies. The company enjoys a high rate of productivity and a low rate of absenteeism among its personnel, two important factors that plague many of the companies in the industry.

James Shouse, manager of employee relations for Pyro, will address the conference on his company's human resource development policies.

Other areas to be addressed at the conference include state-of-the-art machine technology and the current and future market place for coal. Expert speakers on these topics from around the nation will be on hand at the conference, geared to coal operations people in both strip mining and deep mining.

Registration for the conference is at 3 p.m. on Thursday, Oct. 4, followed by a 5 p.m. reception at the Bluegrass Pavilion Room in the Holiday Inn. A nominal fee of \$35 for adults and \$20 for students is being charged while admission to the conference and its functions will be by registration badge only. For additional information, contact Wes Blakely at Morehead State University, phone (606) 783-2633.





CHANGE OF GAVEL --- Lake and Marti Kelly, left, receive the gavel as 1984-85 co-presidents of the Morehead State University Parents Association from outgoing co-presidents Ted and Ruth Beckman. The Kellys are from Winchester, the Beckmans from Morehead.

####

*Send  
9-26-84*

9-26-84ch

~~M-N, STATEment,  
Winchester Sun, Mt.  
Sterling Advocate,  
Bath Co. News-Outlook~~



MSU PARENTS WEEKEND --- From left, Roger and Sandra Schmitt of Petersburg visited campus and daughter Rae at Morehead State University's 1984-85 Parents Weekend recently.

###

*Sandra Schmitt*  
*9-26-84*

9-26-84ch

*Boone County Recorder*



WOMAN'S CLUB --- Members of the Morehead State University Woman's Club recently hosted a reception for new members of the University community. The officers of the club are, left to right, front row, First Vice President Gail Wilson; Newcomers Chairman Janie Baldrige; Corresponding Secretary Mary Jo Netherton; President Peg Cornett; and Mrs. Nancy Reinhard. Second row, left to right, are Past President Sue Justice; and Treasurer Lake Cooper. The back row, left to right, includes Parliamentaria Belva Sammons; Historian Mary LaVerne Boston and Permanent Properties Chairman Ruth Ann Harney. Officers missing in the photo are Carol Jinbo, Sharon Cameron and Joan Meadows. The next regular meeting of the group is Thursday, Oct. 4, at 7:30 p.m. in Lloyd Cassity Building 214.

####

*Sept. 84  
9-26-84*

9-26-84gw

M-N



# News

OFFICE OF NEWS SERVICES

DANNY R. WRIGHT, COORDINATOR

MOREHEAD STATE UNIVERSITY

UPO BOX 1100

MOREHEAD, KY 40351

606-783-2030

MOREHEAD, Ky. --- The Sigma Phi Epsilon fraternity and Sigma Sigma Sigma sorority at Morehead State University teamed up at a recent football game to do some volunteer work for the National Kidney Foundation. They sold boxes of candy, marked with the NKF seal, to raise money for the foundation in its annual candy sale fundraiser.

The fall candy sale supports NKF's efforts to help patients with end stage renal disease, who require dialysis treatment or transplant. The NKF is the only voluntary health agency that deals with the prevention, treatment and cure of diseases of the kidney. Of special interest to patients in this region of Eastern Kentucky is the Foundation's drug bank, which assists needy patients to secure their required medication while undergoing treatment.

Sigma Phi Epsilon and Sigma Sigma Sigma will be selling candy for charity at the Eagles and Murray State University game. Half the money collected will go directly into the drug bank for assisting area kidney patients.

###

9-26-84drw

# News

OFFICE OF NEWS SERVICES

DANNY R. WRIGHT, COORDINATOR

MOREHEAD STATE UNIVERSITY

UPO BOX 1100

MOREHEAD, KY 40351

606-783-2030

MOREHEAD, Ky. --- The Morehead State University Chapter of the Student Council for Exceptional Children is sponsoring a day-long physical therapy conference Friday, Oct. 5.

The conference, "Physical Therapy: Techniques for Teachers and Parents," will be held from 8:30 a.m. to 4 p.m. in the Cragger Room of the Adron Doran University Center. The aim is to provide practical information for teachers and parents who work with physically handicapped children.

Janet Payne, director of occupational and physical therapy at Children's Hospital Medical Center in Cincinnati, Ohio, will be the speaker for the day.

With extensive experience as a physical therapist, Payne is an advocate of the integrated therapy approach for children. That approach involves teachers and parents as active partners.

The conference registration fee is \$8. For more information, contact Dr. Barbara Russell, MSU assistant professor of education, at (606) 783-2843.

###

9-27-84srt

# News

MOREHEAD STATE UNIVERSITY

UPO BOX 1100

MOREHEAD, KY 40351

OFFICE OF NEWS SERVICES

DANNY R. WRIGHT, COORDINATOR

606-783-2030

MOREHEAD, Ky. --- Jerry Gouge of Lee County is the first president of the Kentucky Mountain Farms Cooperative, a new effort to revitalize Eastern Kentucky agriculture.

Other officers elected during a Sept. 19 meeting of the group are Neil Hoffman, vice president and Eddie Ditty, treasurer.

Kentucky Mountain Farms Cooperative, already representing vegetable growers from eight Eastern Kentucky counties, will work to develop centralized packaging, grading, cold storage and transportation for all its members.

According to Phil Kenkel, agribusiness specialist for Morehead State University's Appalachian Development Center, the new cooperative is a unique joint effort.

"County agents, vocational ag teachers, state and federal agriculture agencies and private organizations are working together," said Kenkel. "The Save The Children Federation, the Christian Appalachian Project and Appalachia: Science in the Public Interest, all private service organizations, are supporting this project."

Gouge, whose farm is at Old Landing in Lee County, sees vegetable growing as the key to Eastern Kentucky's agricultural future.

"We have mostly small farms," said Gouge, "and we no longer can depend on just tobacco. To succeed as vegetable growers, we have to work together to cut costs and supply a larger marketplace."

(more)

ADC  
2-2-2-2

Pat Bowles of the U.S. Department of Agriculture Cooperative Service spoke to the growers. The group then approved articles of incorporation and by-laws, elected officers and appointed committees.

Vegetable growers in Eastern Kentucky interested in becoming part of Kentucky Mountain Farms Cooperative should contact Jerry Gouge, Old Landing, KY 41358, (606) 464-2974, or Phil Kenkel, Appalachian Development Center, Morehead State University, Morehead, KY 40351, (606) 783-2077.

###

9-27-84gb



DORM INTERIOR DECORATOR --- Leta Fox, daughter of Clarence and Margaret Fox of Williamsburg, Ohio, gives her dorm room at Morehead State University a new coat of paint. The sophomore math major is participating in a Room Personalization Program that offers MSU students the chance to paint their rooms a choice of colors with paint supplied by the University. Students will also be able to build lofts and place personal furniture in their rooms.

####

9-27-84srt

List 3, M-N

*Send  
9-27-84*



# News

OFFICE OF NEWS SERVICES

DANNY R. WRIGHT, COORDINATOR

MOREHEAD STATE UNIVERSITY

UPO BOX 1100

MOREHEAD, KY 40351

606-783-2030

MOREHEAD, Ky. --- Morehead State University student Douglas Christman of Shepherdsville will perform his senior piano recital at 3 p.m., Oct. 7, in MSU's Duncan Recital Hall.

He is the son of Donald Christman and is working toward a bachelor's degree in music.

The recital is free and open to the public.

####

9-27-84lrp

# News

OFFICE OF NEWS SERVICES

DANNY R. WRIGHT, COORDINATOR

MOREHEAD STATE UNIVERSITY

UPO BOX 1100

MOREHEAD, KY 40351

606-783-2030

MOREHEAD, Ky. --- Morehead State University student Ronald Hayden of Louisville will perform his junior guitar recital at 3 p.m., Oct. 10, in MSU's Duncan Recital Hall.

He is the son of Ms. Elizabeth Hayden and is working toward a bachelor's degree in music.

The recital is free and open to the public.

###

9-27-84lrp

NEW REGENT --- Circuit Judge James M. Richardson takes the oath of office as a Morehead State University regent last week. Richardson, a Democrat, was reappointed to the MSU Board by Gov. Martha Layne Collins. He has served on the Board since 1975 and this term runs until June 30, 1990. Administering the oath is Carol Johnson, Board secretary.

9-28-84drw

###

*Signature*  
9-28-84

M-N, Bath County, ADI,  
STATEment



NEW REGENT --- Patricia A. Burchett, right, of Paintsville takes the oath of office as a Morehead State University regent last week. Burchett, a Republican, was appointed to the Board by Gov. Martha Layne Collins to fill the seat of John Baird of Pikeville, who asked not to be reappointed. Burchett, whose husband is Paintsville Independent School Superintendent Leon Burchett, will serve until June 30, 1990. Administering the oath is Carol Johnson, Board secretary.

####

*Handwritten notes:*  
Sund 9-28-84  
BJ

9-28-84drw

M-N, ADI, Johnson Co.  
STATEment



# News

OFFICE OF NEWS SERVICES

DANNY R. WRIGHT, COORDINATOR

MOREHEAD STATE UNIVERSITY

UPO BOX 1100

MOREHEAD, KY 40351

606-783-2030

MOREHEAD, Ky. --- The emotional, social and educational challenges facing talented and gifted students is the topic of an Oct. 4 conference at Morehead State University.

The conference, "Education of Academic/Talented Students for Parents and Educators," promotes understanding of the problems facing gifted students and offers guidelines for helping them get the most out of the educational system, according to Dr. George Troutt, regional coordinator for the Kentucky Association of Gifted Education and coordinator of MSU's Teacher In-Service.

"We're going to be looking at the education of gifted students from all angles," he said. "This conference will show how parents, educators and coordinators of gifted student programs can help."

The one-day conference begins at 9 a.m. Thursday with an opening statement by MSU President Herb. F. Reinhard. James Gregg, state coordinator for KAGE and Dr. Bill Price, KAGE president, will lecture in addition to Troutt.

The keynote speaker is Dr. Roger Taylor, an expert in the area of gifted children. Taylor will speak on effective parenting and obtaining the full potential for gifted students.

The conference is open to the public. Registration will be conducted from 8 a.m. to 9 a.m. in the Crager Room of MSU's Adron Doran University Center. The conference fee is \$20. For more information, contact Troutt at (606) 783-2894.

###

# News

OFFICE OF NEWS SERVICES

DANNY R. WRIGHT, COORDINATOR

MOREHEAD STATE UNIVERSITY

UPO BOX 1100

MOREHEAD, KY 40351

606-783-2030

MOREHEAD, Ky. --- Morehead State University theatre students will present the classic Thornton Wilder play "Our Town" Oct. 11, 12 and 13 in MSU's Button Auditorium.

"We are going to portray the play the way Wilder intended," said Dr. Travis Lockhart, theatre program coordinator and assistant professor. "As a result, we will not use a lot of scenery--the main emphasis of the play is on the characters and their experiences."

Dr. Lockhart is also directing the play, which features 26 MSU students in the cast.

"It is the type of play which the audience can easily relate to. People will see themselves through the experiences enacted," he said.

All performances begin at 8 p.m. Tickets are \$3.50 for adults and \$2 for high school and college students. MSU students are admitted free with a valid I.D. card. Seatings at all performances are general admission only.

For more information, contact Lockhart at (606) 783-2167.

####

9-28-84vja

# News

OFFICE OF NEWS SERVICES

DANNY R. WRIGHT, COORDINATOR

MOREHEAD STATE UNIVERSITY

UPO BOX 1100

MOREHEAD, KY 40351

606-783-2030

MOREHEAD, Ky. --- Charlee Mae Brodsky, one of five photographers showing prints in the "Faces of America" exhibition at Morehead State University, will lecture Monday, Oct. 15.

Brodsky, who has a master's of fine arts degree from the Yale University School of Art, will discuss her work at 7:30 p.m. in Claypool-Young, Room 111.

Photographs by Brodsky, an assistant professor of art at Carnegie-Mellon University in Pittsburgh, Pa., are on display in the art gallery of the Claypool-Young Building through Nov. 2. The photographs are from "South Side" series and "South Side Torso" series.

The exhibit is on display from 8 a.m. to 4 p.m. weekdays. The exhibit and the lecture are open to the public and free of charge.

###

9-28-84dth