

News

OFFICE OF NEWS SERVICES

DANNY R. WRIGHT, COORDINATOR

MOREHEAD STATE UNIVERSITY

UPO BOX 1100

MOREHEAD, KY 40351

606-783-2030

MOREHEAD, Ky. --- "Let's Talk Sports" made its return to the airwaves Thursday, Aug. 2, on WMKY-FM, and will be a regular addition to Morehead State University's 50,000-watt National Public Radio Station.

The hour-long sports talk and call-in program airs on Thursday evenings at 7 p.m. The program is also simulcasted on WMOR-FM in Morehead. WMKY's Rick Hesterberg and WMOR's Jim Forrest share hosting duties.

The program features sports notables, coaches and players. Past episodes included guests such as Phil Simms, Walt Terrell and Woody Fryman, as well as MSU Baseball Coach Steve Hamilton and Eagle Basketball Coach Wayne Martin.

"We try to be prepared to discuss anything," said Hesterberg. "We also try to cover area sports, including college and high school."

Listeners are invited to participate by calling 783-2001 during the program's airtime.

###

8-1-84dclb

ADMISSIONS FELLOWS --- Zona Michelle (Mickey) Ferguson, left, of West Liberty, and Joel Shaw of Ashland accepted 1984-85 Admissions Fellowships in MSU's Division of Admissions. The two will represent MSU's admissions program throughout Eastern Kentucky.

###

8-1-84drw

sent 8-3-84

Elliott Co. News, ADI,
M-N, Statement, Times Trader



ADMISSIONS FELLOWS AWARDS --- Morehead State University's vice president of the Bureau of University and Regional Services, Philip W. Conn, presents plaques to Donna Totich of Morehead and Harold Moore of Lexington. The two just completed terms as holders of the one-year Admissions Fellowships. Witnessing the ceremony are, right to left, Kyle Barnett, scholarships and awards officer, Patricia Needham, associate director of Admissions; and Charles Myers, acting director of Admissions. Moore was recently named MSU's minority student recruiter in the Division of Admissions.

###

8-1-84drw

Handwritten:
3-3-84

Handwritten:
M-N, Lexington H-L,
Statement, morgue



MSU STUDENT REGENT --- Michael Fox of Olive Hill is sworn in as the student representative on Morehead State University's Board of Regents. Carol Johnson, secretary to the Board, administers the oath. Fox will serve until June 30, 1985.

###

8-3-85

8-1-84drw

~~Olive Hill Times, ADI,
M-N, Statement, Journal-
Enquirer, morgue~~



News

OFFICE OF NEWS SERVICES

DANNY R. WRIGHT, COORDINATOR

MOREHEAD STATE UNIVERSITY

UPO BOX 1100

MOREHEAD, KY 40351

606-783-2030

MOREHEAD, KY, --- Harold Randall Blankenship of Utica, Ohio, has recently been appointed a resident advisor of Morehead State University's Cartmell Hall.

The primary duty of a resident advisor is to assist other students in adjusting to college life and residence hall living.

Harold is a junior elementary education major. He is the son of Mr. and Mrs. Kent Emerson.

###

8-1-84mbm

News

OFFICE OF NEWS SERVICES

DANNY R. WRIGHT, COORDINATOR

MOREHEAD STATE UNIVERSITY

UPO BOX 1100

MOREHEAD, KY 40351

606-783-2030

MOREHEAD, Ky. --- Pamela D. Carroll of Grahn has recently been appointed a resident advisor of Morehead State University's Mignon Hall.

The primary duty of a resident advisor is to assist other students in adjusting to college life and residence hall living.

Pamela is a sophomore welding technology major at MSU. She is the daughter of Mr. and Mrs. Ora S. Carroll.

####

6-14-84kht

R 2

SAIG V 10

R 2

NOT STANBY

THE DIRECTOR OF THE BUREAU OF THE ARMY OF THE UNITED STATES

News

OFFICE OF NEWS SERVICES

DANNY R. WRIGHT, COORDINATOR

MOREHEAD STATE UNIVERSITY

UPO BOX 1100

MOREHEAD, KY 40351

606-783-2030

MOREHEAD, Ky. --- Loretta Lynn Caudill of Banner has recently been appointed a resident advisor of Morehead State University's Nunn Hall.

The primary duty of a resident advisor is to assist other students in adjusting to college life and residence hall living.

Loretta is a junior secondary education and health major. She is the daughter of Mr. and Mrs. Fred Caudill.

###

7-31-84mbm

News

OFFICE OF NEWS SERVICES

DANNY R. WRIGHT, COORDINATOR

MOREHEAD STATE UNIVERSITY

UPO BOX 1100

MOREHEAD, KY 40351

606-783-2030

MOREHEAD, KY, --- Kevin C. Combs of Louisville
has recently been appointed a resident advisor of Morehead
State University's Alumni Tower.

The primary duty of a resident advisor is to assist
other students in adjusting to college life and residence
hall living.

Kevin is a senior physical education major. He is
the son of Mr. and Mrs. Watson G. Combs.

###

8-1-84mbm

News

OFFICE OF NEWS SERVICES

DANNY R. WRIGHT, COORDINATOR

MOREHEAD STATE UNIVERSITY

UPO BOX 1100

MOREHEAD, KY 40351

606-783-2030

MOREHEAD, KY, --- Rene Garrison of Hillsboro, Ohio, has recently been appointed a resident advisor of Morehead State University's Nunn Hall.

The primary duty of a resident advisor is to assist other students in adjusting to college life and residence hall living.

Rene is a senior elementary education major. She is the daughter of Vernon A. Garrison.

###

8-1-84mbm

News

OFFICE OF NEWS SERVICES

DANNY R. WRIGHT, COORDINATOR

MOREHEAD STATE UNIVERSITY

UPO BOX 1100

MOREHEAD, KY 40351

606-783-2030

MOREHEAD, Ky. --- Melissa Kay Haitz of Ripley, Ohio, has recently been appointed a resident advisor of Morehead State University's Thompson Hall.

A sophomore radiologic technology major, she is the daughter of Mr. James Haitz and Ms. Faye Popham.

The primary duty of a resident advisor is to assist other students in adjusting to college life and residence hall living.

###

News

OFFICE OF NEWS SERVICES

DANNY R. WRIGHT, COORDINATOR

MOREHEAD STATE UNIVERSITY

UPO BOX 1100

MOREHEAD, KY 40351

606-783-2030

MOREHEAD, Ky. --- Charlotte Hebert of Lexington has recently been appointed a resident advisor of Morehead State University's Nunn Hall.

The primary duty of a resident advisor is to assist other students in adjusting to college life and residence hall living.

Charlotte is a senior biology-chemistry and pre-veterinary technology major at MSU. She is the daughter of Mr. and Mrs. Donald L. Hebert.

####

6-14-84kht

News

OFFICE OF NEWS SERVICES

DANNY R. WRIGHT, COORDINATOR

MOREHEAD STATE UNIVERSITY

UPO BOX 1100

MOREHEAD, KY 40351

606-783-2030

MOREHEAD, Ky. --- Terrie Holzman of Cincinnati, Ohio, has recently been appointed a resident advisor of Morehead State University's West Mignon.

The primary duty of a resident advisor is to assist other students in adjusting to college life and residence hall living.

Terrie is a junior social work major. She is the daughter of Ervin and Arlene Holzman.

###

News

OFFICE OF NEWS SERVICES

DANNY R. WRIGHT, COORDINATOR

MOREHEAD STATE UNIVERSITY

UPO BOX 1100

MOREHEAD, KY 40351

606-783-2030

MOREHEAD, Ky. --- Patricia Hosman of Catlettsburg has recently been appointed a resident advisor of Morehead State University's Thompson Hall.

The primary duty of a resident advisor is to assist other students in adjusting to college life and residence hall living.

Patricia is a sophomore journalism major at MSU. She is the daughter of Larry and Anita Hosman.

###

7-20-84 mbm

News

OFFICE OF NEWS SERVICES

DANNY R. WRIGHT, COORDINATOR

MOREHEAD STATE UNIVERSITY

UPO BOX 1100

MOREHEAD, KY 40351

606-783-2030

MOREHEAD, KY, --- Ethel (Elaine) Johnson of Beaver, Ohio, has recently been appointed a resident advisor of Morehead State University's Waterfield Hall.

The primary duty of a resident advisor is to assist other students in adjusting to college life and residence hall living.

Ethel is a sophomore business major. She is the daughter of James and Minnie Johnson.

###

8-1-84mbm

News

OFFICE OF NEWS SERVICES

DANNY R. WRIGHT, COORDINATOR

MOREHEAD STATE UNIVERSITY

UPO BOX 1100

MOREHEAD, KY 40351

606-783-2030

MOREHEAD, Ky. --- Sandy Lynn Keener of Lancaster has recently been appointed a resident advisor of Morehead State University's Nunn Hall.

The primary duty of a resident advisor is to assist other students in adjusting to college life and residence hall living.

Sandy is a junior environmental studies major at MSU. She is the daughter of Mr. and Mrs. Billy J. Potter.

###

7-20-84 mbm

News

OFFICE OF NEWS SERVICES

DANNY R. WRIGHT, COORDINATOR

MOREHEAD STATE UNIVERSITY

UPO BOX 1100

MOREHEAD, KY 40351

606-783-2030

MOREHEAD, Ky. --- Donna E. Martin of Dena has recently been appointed a resident advisor of Morehead State University's Waterfield Hall.

The primary duty of a resident advisor is to assist other students in adjusting to college life and residence hall living.

Donna is a junior pre-medicine major at MSU. She is the daughter of Ms. Leslie Martin.

###

7-20-84 mbm

News

OFFICE OF NEWS SERVICES

DANNY R. WRIGHT, COORDINATOR

MOREHEAD STATE UNIVERSITY

UPO BOX 1100

MOREHEAD, KY 40351

606-783-2030

MOREHEAD, Ky. --- Denise E. McClendon of Louisville has recently been appointed a resident advisor of Morehead State University's Waterfield Hall.

The primary duty of a resident advisor is to assist other students in adjusting to college life and residence hall living.

Denise is a senior clothing and textiles major at MSU. She is the daughter of Norma McClendon.

####

6-14-84kht

News

OFFICE OF NEWS SERVICES

DANNY R. WRIGHT, COORDINATOR

MOREHEAD STATE UNIVERSITY

UPO BOX 1100

MOREHEAD, KY 40351

606-783-2030

MOREHEAD, Ky. --- Lori K. Phelps of Louisville has recently been appointed a resident advisor of Morehead State University's Mignon Tower .

The primary duty of a resident advisor is to assist other students in adjusting to college life and residence hall living.

Lori is a sophomore special education major at MSU. She is the daughter of Mr. and Mrs. Richard H. Neuner.

####

6-14-84kht

News

OFFICE OF NEWS SERVICES

DANNY R. WRIGHT, COORDINATOR

MOREHEAD STATE UNIVERSITY

UPO BOX 1100

MOREHEAD, KY 40351

606-783-2030

MOREHEAD, Ky. --- Mark K. Phillips of South Point, Ohio, has recently been appointed a resident advisor of Morehead State University's Wilson Hall.

The primary duty of a resident advisor is to assist other students in adjusting to college life and residence hall living.

Mark is a senior radio-television major at MSU. He is the son of Mr. and Mrs. Russell J. Phillips.

###

7-20-84 mbm

News

OFFICE OF NEWS SERVICES

DANNY R. WRIGHT, COORDINATOR

MOREHEAD STATE UNIVERSITY

UPO BOX 1100

MOREHEAD, KY 40351

606-783-2030

MOREHEAD, KY, --- Robert D. Pollock of Morehead has recently been appointed a resident advisor of Morehead State University's Cooper Hall.

The primary duty of a resident advisor is to assist other students in adjusting to college life and residence hall living.

Robert is a sophomore radio-television major. He is the son of Mary Anne Pollock.

###

8-1-84mbm

News

OFFICE OF NEWS SERVICES

DANNY R. WRIGHT, COORDINATOR

MOREHEAD STATE UNIVERSITY

UPO BOX 1100

MOREHEAD, KY 40351

606-783-2030

MOREHEAD, Ky. --- Marcy E. Walpert of Frankfort has recently been appointed a resident advisor of Morehead State University's Waterfield Hall.

The primary duty of a resident advisor is to assist other students in adjusting to college life and residence hall living.

Marcy is a freshman accounting major. She is the daughter of Franklin and Susan Walpert.

###

7-31-84mbm

News

OFFICE OF NEWS SERVICES

DANNY R. WRIGHT, COORDINATOR

MOREHEAD STATE UNIVERSITY

UPO BOX 1100

MOREHEAD, KY 40351

606-783-2030

MOREHEAD, Ky. --- Ross A. Wolfe of Beavercreek, Ohio, has recently been appointed a resident advisor of Morehead State University's Regents Hall.

The primary duty of a resident advisor is to assist other students in adjusting to college life and residence hall living.

Ross is a junior education major at MSU. He is the son of Robert and Kay Wolfe.

###

News

OFFICE OF NEWS SERVICES

DANNY R. WRIGHT, COORDINATOR

MOREHEAD STATE UNIVERSITY

UPO BOX 1100

MOREHEAD, KY 40351

606-783-2030

MOREHEAD, Ky. --- Joesph Graper of Ringoes, N.J., has recently been appointed a resident advisor of Morehead State University's Cartmell Hall.

The primary duty of a resident advisor is to assist other students in adjusting to college life and residence hall living.

Joesph is a finance major at MSU. He is the son of Richard Graper.

####

JTPA CLASS --- Ruel Buchanan, an instructor in Morehead State University's tourism/retail sales class, is shown with Mrs. Andrew Duke and Kentucky Tourism Secretary Wendall Combs in Washington. The short term classes, part of the Job Training Partnership Act (JTPA) are offered through MSU's Appalachian Development Center. For information, contact Alice Mark at (606) 783-2077.

8-1-84gb

####

8.3.84
M-N



JTPA CLASS --- Members of Morehead State University's tourism/retail sales class, sponsored through the Job Training Partnership Act (JTPA) visit historic Washington. Other short term classes, which also include job placement assistance, are in food service management, data entry and pharmacy technician. For information, call Alice Mark at (606) 783-2077.

####

Lead 3-8
L-I

8-1-84gb



JTPA CLASS --- Members of Morehead State University's tourism/retail sales class, sponsored by the Job Training Partnership Act (JTPA) inspect the historic White Bridge at Goddard. Other short term classes, offered through MSU's Appalachian Development Center, are in food service, management, data entry and pharmacy technician. Job placement assistance is also offered. For information, call Alice Mark at (606) 783-2077.

###

*Leah
8-3-84*

8-1-84gb

✓ Flemingsburg Gazette



News

OFFICE OF NEWS SERVICES

DANNY R. WRIGHT, COORDINATOR

MOREHEAD STATE UNIVERSITY

UPO BOX 1100

MOREHEAD, KY 40351

606-783-2030

MOREHEAD, Ky. --- Many involved in the week-long celebration of the Kentucky Dance Institute call it a reunion.

"Families attend and come back year after year," said KDI's founder, Shirley Fort of Jefferson County.

Participants spend most of the week dancing inside Morehead State University's Adron Doran University Center. Instructors put them through the moves of folk, square, round dancing and clogging, Scottish, Mexican and South American dancing.

"We came to MSU when ADUC was built 27 years ago because it was away from the city and we knew all the action would be where the dancing was," said Fort.

Age is no concern in this annual event. This year's 130 participants range from age five to 89. They come from over 20 states and a foreign country.

"One comment made by newcomers to KDI is about the friendly atmosphere," said Fort. "They are made to feel so welcome that they never feel like newcomers."

With friendliness, one family has gone an extra step. Cora and Dick Myers of Philadelphia have "adopted" friends they have made at KDI. Now, after more than 20 years, the number of "family" members has risen to 34.

"KDI is like a family reunion," said Cora Myers.

(more)

Dance Institute
2-2-2-2-2-2-2-2

One of their adoptees, Hollie Monsky of Louisville, said,
"I could dance anywhere, but I come here to be with the people."

For more information on the summer, 1985, Kentucky Dance
Institute, contact Harry Ryan at (606) 783-2010. Scholarships
are available.

###

8-2-84mbm

DANCERS --- Participants in the Kentucky Dance Institute last week at Morehead State University shuffled and swung to the music. Ellen Cromwell, right, of Moorhead State University in Minnesota and Cindy Terry of Evansville, Ind., enjoy themselves in a dance session.

###

8-2-84drw

Jan 2-84
M-N



DANCERS --- Kentucky Dance Institute participants enjoyed the music and themselves during a week of dancing at Morehead State University. Roberta Ashbay of Louisville and Bert Witlenberg of Strasburg, Pa., share company during a session of the Institute.

####

8-2-84drw

Roberta Ashbay
Statement



News

OFFICE OF NEWS SERVICES

DANNY R. WRIGHT, COORDINATOR

MOREHEAD STATE UNIVERSITY

UPO BOX 1100

MOREHEAD, KY 40351

606-783-2030

MOREHEAD, Ky. --- Dot Ward seldom leaves her house to go to work--when she rises each morning, she's only yards away from her office.

Ward, a crafts hobbieist turned wholesaler, designs, sews and makes her wares at her Ashland residence. She makes hand-sewn crafts such as chicken doorstops, bread holders and wall hangings. Her chicken doorstop was featured in a recent issue of "Redbook" magazine.

With the exception of traveling to various fairs and exhibits, such as the recent Arts and Crafts Market at Morehead State University's Appalachian Celebration, she sells the crafts directly from her home.

Though the idea of working at home may sound easy, Ward said she puts in an "average person's work day, sometimes more."

"It's a full-time job," she said. "I work about 10 to 12 hours each and every day."

Ward does all of the work by herself during most of the year. But when orders become too heavy, as they do around Christmas, Ward gets help. Still, she ensures that her personal quality goes into each item.

"If it isn't perfect, I toss it," Ward said, smilingly proudly. "I don't even put it out for seconds--I have to be pleased with it."

(more).

Dot Ward
2-2-2-2-2

The sense of personal pride is something Ward said she has had since beginning crafts as a hobby some six years ago.

"I began making these different crafts during the entire year and then about a week before Christmas, I would have an open house and the neighbors would come by and pick up things I'd made to give as gifts," Ward explained. Soon, neighbors would begin coming by her house before birthdays, Valentine's Day and other holidays.

"It just began to grow and grow," she said of the business.

Today, Ward fills several thousand orders each year--an order size that would make some larger businesses a little envious. But Ward has the secret to success and she knows how to use it.

"Hard work," she said. "That's all it takes most of the time."

####

8-2-84dclb/mbm

ROTC STUDENT --- Morehead State University student and Cadet Robert Hamm of Clearfield recently completed ROTC Advanced Camp at Fort Riley, Kan. Robert is the son of John Hamm and a senior at MSU.

###

Comm 3-84
8-
M-N

8-1-84mbm



ROTC STUDENT --- Morehead State University student and Cadet Stephan Hogan of Hebron recently completed training at ROTC Advanced Camp at Fort Riley, Kan. Robert is the son of Paul E. Hogan and a senior at MSU.

*Stephan Hogan
8-3-74*

###

8-1-84mbm

Boone County Recorder

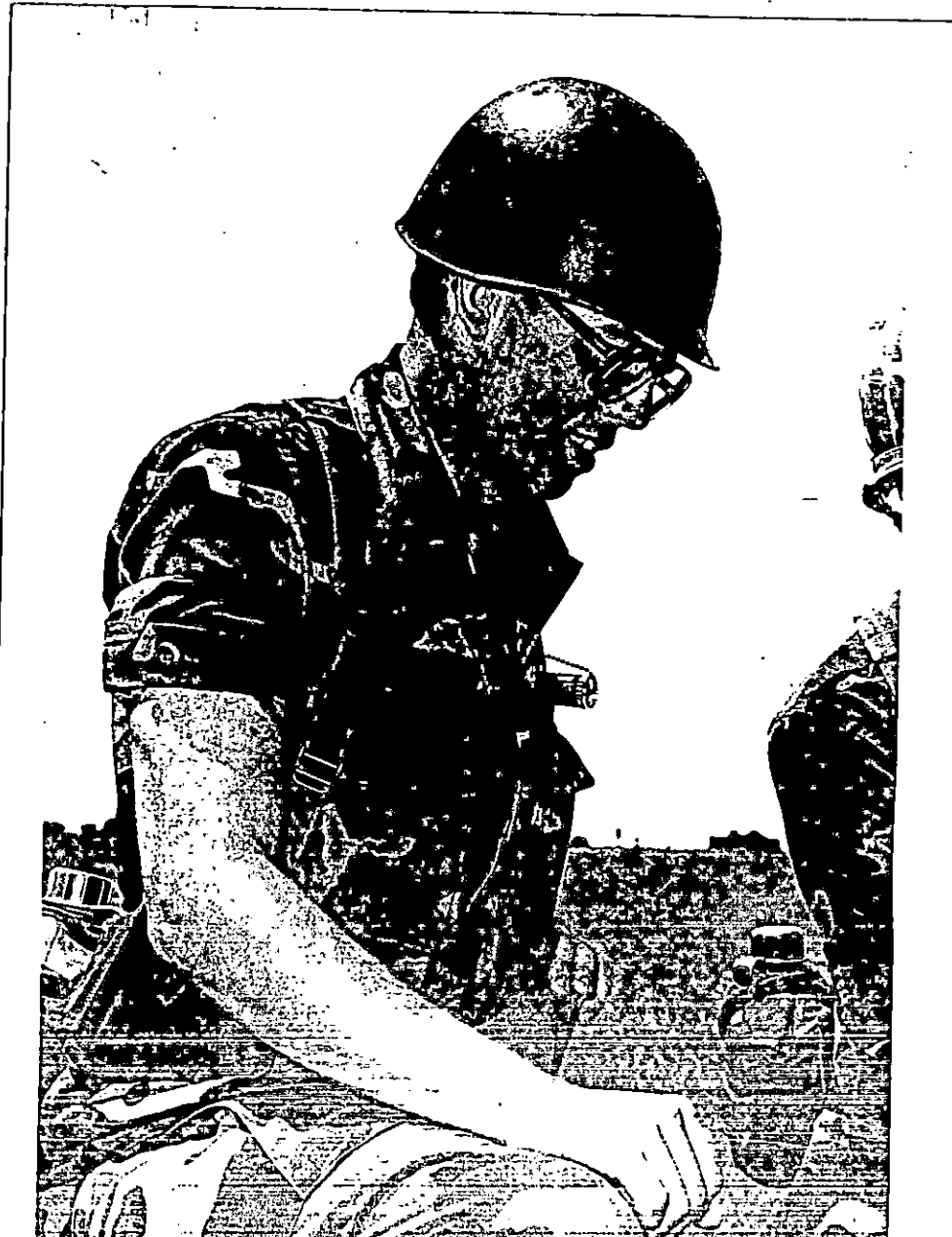

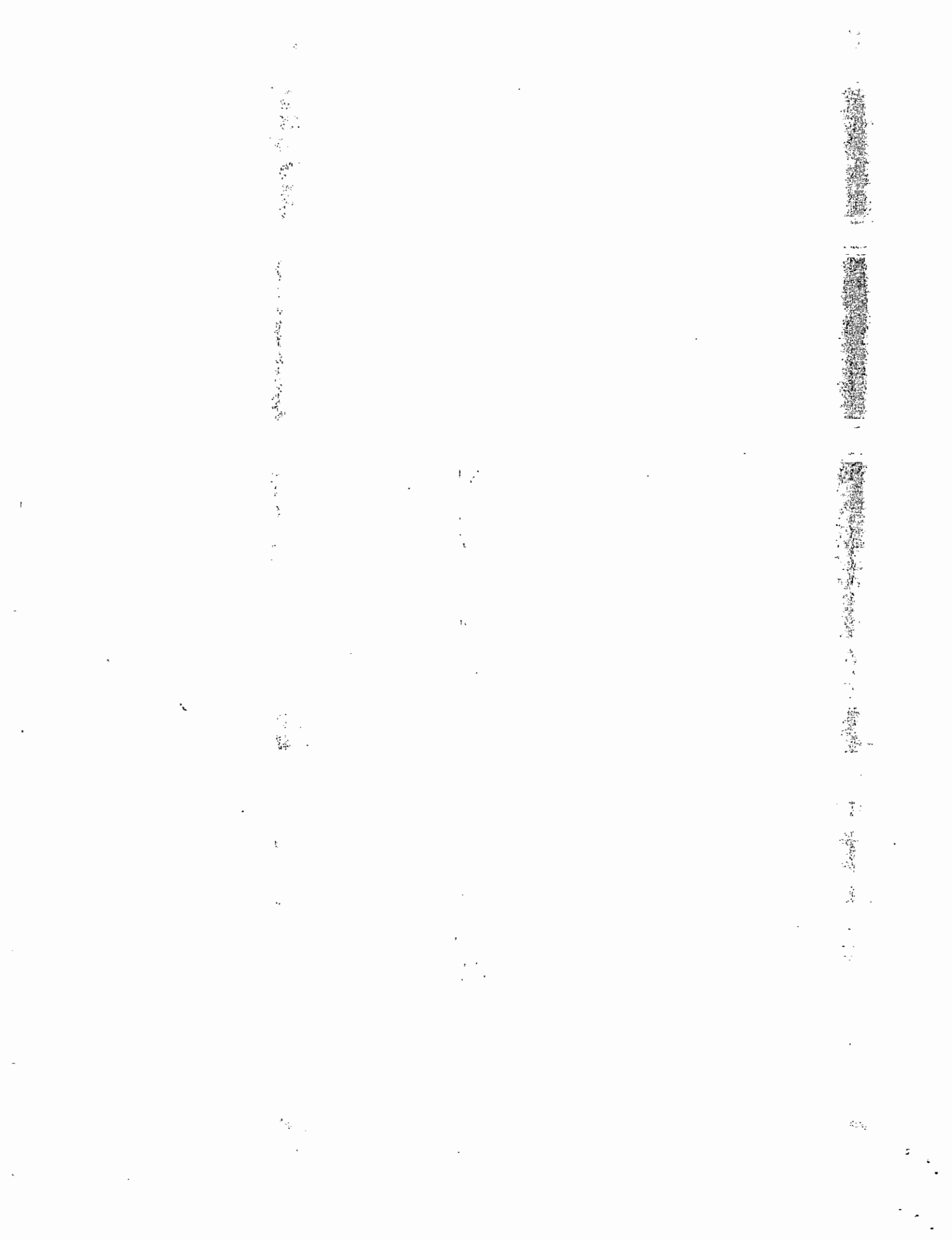

ROTC STUDENT --- Morehead State University student and Cadet Marcia Zerzavy of Kingsport, Tenn., learns to fire the M16 rifle during ROTC Advanced Camp at Fort Riley, Kan. Marcia is the daughter of Mrs. F.M. Zerzavy and a senior at MSU, Morehead, Ky.

###

8-2-84mbm

*Sept 6-84
8-3-84*

Times-News



ROTC STUDENT --- Morehead State University student and Cadet Darryl Jackson, of Columbus, Ohio, participates in a field training exercise while at ROTC Advanced Camp at Fort Riley, Kan. Darryl is the son of Virginia Bridges and a graduate student at MSU, Morehead, Ky.

8-2-84mbm

###

*sent to
8-3-84*

*Columbus Newspaper
Dispatch*



ROTC STUDENT --- Morehead State University student and Cadet Bonnie Sexton participates in a field training exercise while at ROTC Advanced Camp at Fort Riley, Kan. Bonnie is the daughter of Arthur and Mabel Sexton of Flemingsburg and a senior at MSU.

####

8-3-84

8-2-84mbm

Flemingsburg Gazette



ROTC STUDENT --- Morehead State University student and Cadet Connie Sexton, daughter of Arthur and Mabel Sexton of Flemingsburg, recently completed the ROTC Advanced Camp at Fort Riley, Kan. She is a senior at MSU.

###

8-2-84mbm

8-3-84

✓ Flemingsburg Gazette



ROTC STUDENT --- Morehead State University student and Cadet Lucy Ross participates in a field training exercise while at ROTC Advanced Camp at Fort Riley, Kan. Lucy is the daughter of Garnel Ross of West Liberty and a senior at MSU.

*Sept
8-3-84*

###

8-2-84mbm

✓
Elliott Co. News



ROTC STUDENT --- Morehead State University student and Cadet Sheila Wynn of Ludlow learns to fire the M16 rifle during recent training at ROTC Advanced Camp at Fort Riley, Kan. Sheila is the daughter of James Wynn and a senior at MSU.

###

*Yard 3-34
8-3-84*

8-2-84mbm

News Enterprise



ROTC STUDENT --- Morehead State University student and Cadet James Stevens of Louisville, participates in a field training exercise at ROTC Advanced Camp at Fort Riley, Kan. James is the son of James L. Stevens and a senior at MSU.

####

2-3-84

8-2-84mbm

✓ Scripps-Howard Newspapers



ROTC STUDENT --- Morehead State University student and Cadet Nancy York of Louisa learns how to fire the M16 rifle during recent training at ROTC Advanced Camp at Fort Riley, Kan. Nancy is the daughter of Taylor York and a senior at MSU.

*Sent to
8-3-84*

###

8-2-84mbm

✓ Big Sandy News



ROTC STUDENT --- Morehead State University student and Cadet Lydia McKenzie of Morehead recently completed the ROTC Advanced Camp in Fort Riley, Kan.

#####

8-3-84
M-N

8-2-84mbm



ROTC STUDENT --- Morehead State University student and Cadet Laura Fannin of Southgate enjoys a quick lunch in the field at ROTC Advanced Camp in Fort Riley, Kan. She is the daughter of Lois Fannin and a senior at MSU.

###

*Yard
8-3-84*
KY Post

8-2-84mbm



ROTC STUDENT --- Morehead State University student and Cadet Joseph Graper of Ringoes, N.J., enjoys a quick lunch in the field while at ROTC Advanced Camp at Fort Riley, Kan. Joseph is the son of Richard and Arlene Graper and a senior at MSU in Morehead, Ky.

###

8-2-84mbm

Joseph Graper
8-2-84
Hometown

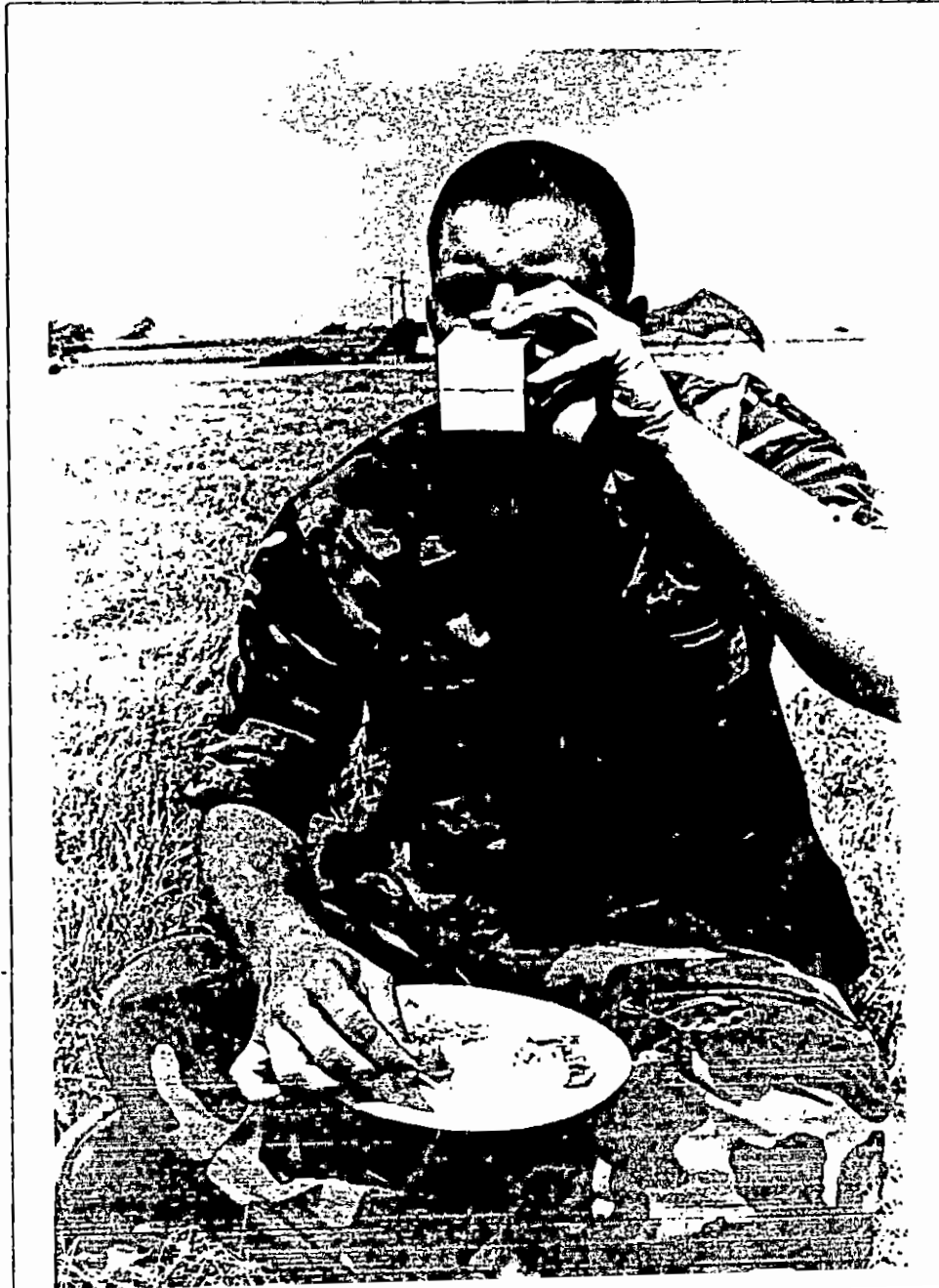

ROTC STUDENT --- Morehead State University student and Cadet Robert Simpson takes a break while on a field training exercise at ROTC Advanced Camp at Fort Riley, Kan. Robert is the son of Deanna J. Wright of Bartow, Fla., and a senior at MSU, Morehead, Ky.

###

Jan 3-82

8-3-84mbm

Hometown
Polk Co. Democrat

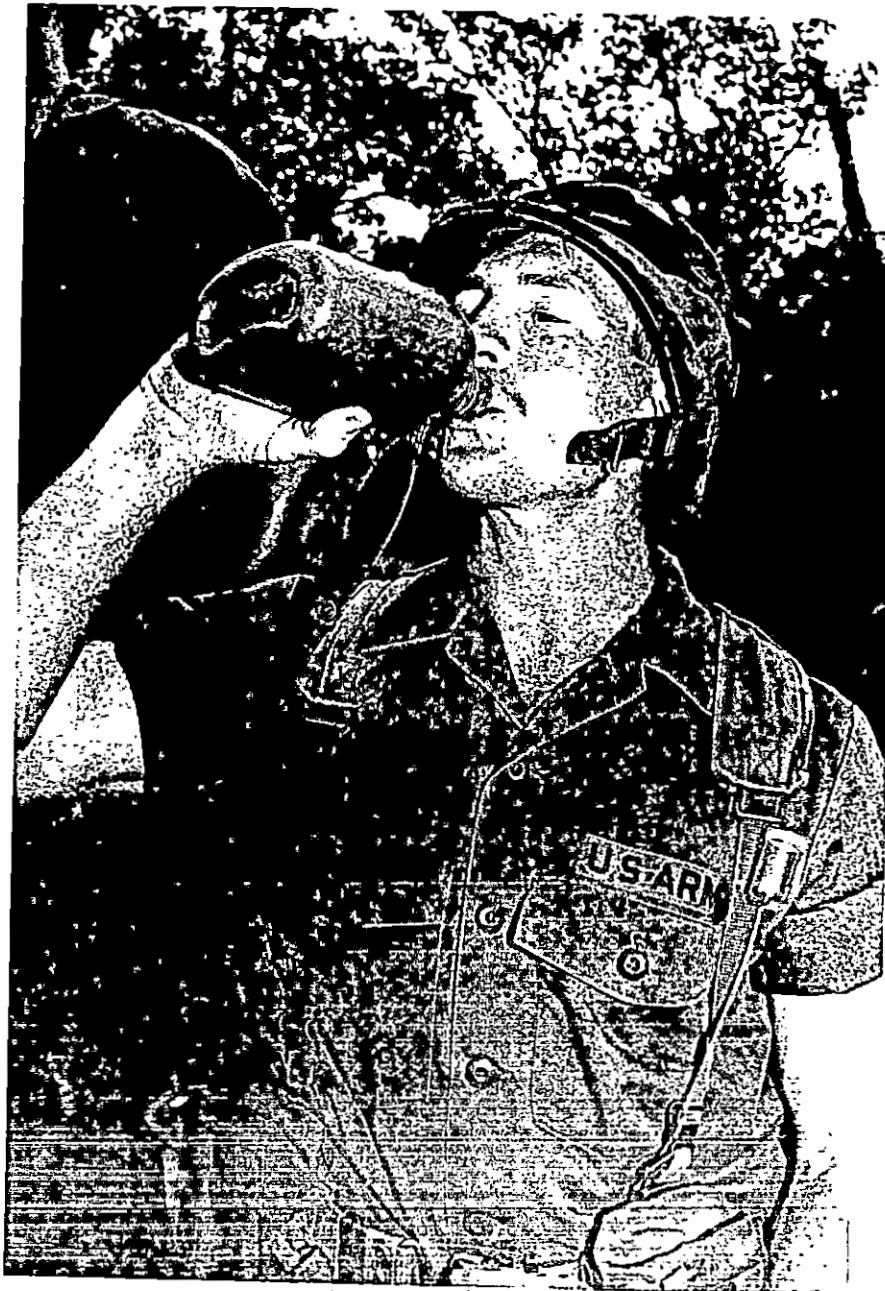

ROTC STUDENT --- Morehead State University student and Cadet Franciscus Boyle, son of Dallas Boyle of Greenup, recently completed ROTC Advanced Camp at Fort Riley, Kan. Franciscus is a senior at MSU.

###

Handwritten: Look 3-84
8-26 ✓

8-3-84drw

Greenup News



ROTC STUDENT --- Cleaning an M16 rifle was one of the many military skills Morehead State University student and Cadet Mark Stevens learned while he was at ROTC Advanced Camp at Fort Riley, Kan. Mark is the son of Don Stevens of Morehead and a senior at MSU.

###

Sept 3-84

LM-N

8-3-84drw



ROTC STUDENT --- Morehead State University student and Cadet Ted Martin of Erlanger recently completed ROTC Advanced Camp at Fort Riley, Kan. Ted is the son of John S. Martin, Jr., and is a senior at MSU.

####

*Sent
8-3-84*

8-3-84drw

Kenton Co. News

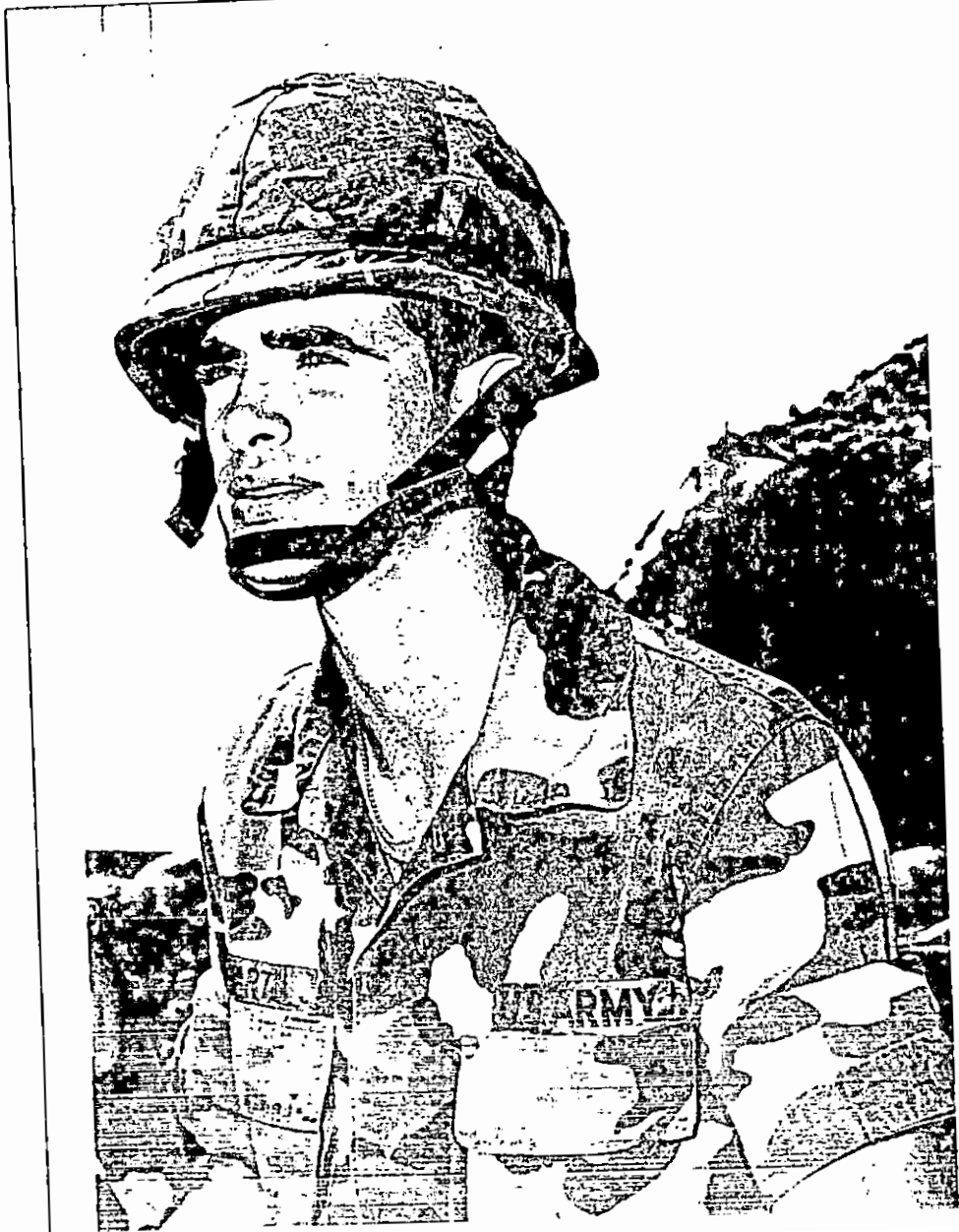

ROTC STUDENT --- Morehead State University student and Cadet Leith Clough recently completed training at ROTC Advanced Camp at Fort Riley, Kan. Leith is the daughter of Dr. L. Bradley Clough of Morehead and a senior at MSU.

####

Leith
8-3-84
M-N

8-3-84mbm



ROTC STUDENT --- Morehead State University student and Cadet Brad Chambers installs a claymore antipersonnel mine while at ROTC Advanced Camp at Fort Riley, Kan. Brad is the son of Mr. and Mrs. Willard Chambers of Crestwood and is a sophomore at MSU.

###

Handwritten: 8-3-84

8-3-84mbm

Handwritten: Oldham Era



ROTC STUDENT --- Morehead State University student and Cadet Stephen Burchett of Pikeville recently completed training at ROTC Advanced Camp at Fort Riley, Kan. Stephen is the son of James Burchett and a senior at MSU.

###

8-3-83mbm

*Send
8-3-83*

Appalachian News-
Express



ROTC STUDENT --- Morehead State University student and Cadet Melvin Enix recently completed ROTC Advanced Camp at Fort Riley, Kan. Melvin is the son of Bob Enix of Vanceburg and a senior at MSU.

Senior
8-3-84 ✓

8-3-84mbm

Lewis County Herald



ROTC STUDENT --- Morehead State University student and Cadet Joe Elam of Morehead arms a Claymore antipersonnel mine at ROTC Advanced Camp in Fort Riley, Kan. .Joe is the son of Edward Elam and a junior at MSU.

###

8-3-84mbm

*Send
8-3-84*

✓
M-N

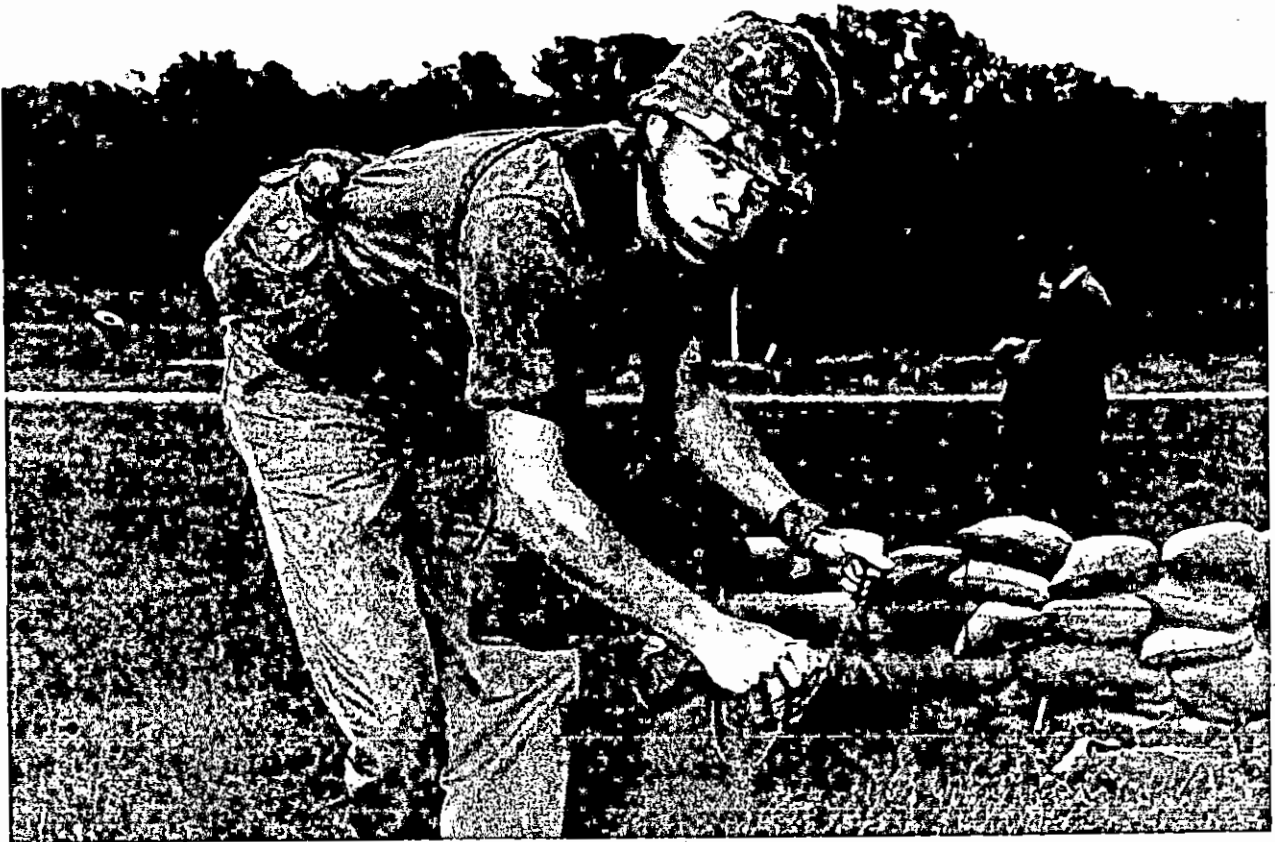

ROTC STUDENT --- Morehead State University student and Cadet Kevin Hayes works out on the confidence course at ROTC Advanced Camp at Fort Riley, Kan. Devin is the son of James V. Hayes of Ironton, Ohio and a senior at MSU.

###

8-3-84mbm

Devin Hayes
8-3-84

Ironton Tribune



News

OFFICE OF NEWS SERVICES

DANNY R. WRIGHT, COORDINATOR

MOREHEAD STATE UNIVERSITY

UPO BOX 1100

MOREHEAD, KY 40351

606-783-2030

MOREHEAD, Ky. --- Bluegrass, folk and mountain music come naturally to Lisa Lally, host of "Bluegrass Diversion," a bluegrass-oriented music show on WMKY-FM, Morehead State University's public radio station.

Lally, a 25-year-old MSU sophomore, is an honor student with a radio-television major and minors in journalism and music. She comes to MSU from Maysville Community College. She and husband Mike have two young children, Ben and Jude.

The talented Lee County native comes from a musical family. Her parents, Beatrice and Chester Briscoe of Leeco, near Beattyville, and four of her brothers and sisters often play music together.

Though she grew up primarily with country, gospel and bluegrass music, she has come to love mountain and folk music. In fact, "I can't get enough of it now," she said.

Lally plays banjo, guitar and piano by ear, and is an avid listener of "Folk Sampler," a program of folk songs that follows "Bluegrass Diversion" on WMKY.

"Mike Flynn, the host of 'Folk Sampler,' is one of my heroes," Lally says. Both programs have a weekly theme and include features and commentary.

But "Bluegrass Diversion" has an extra appeal to its listeners. A special part of the show is live performances and interviews with regional talent, including MSU students. The show recently sponsored an open recording session so musical groups too large for WMKY's studios could perform.

(more)

Lisa Lally
2-2-2-2-2-2

Since its debut in January, "Bluegrass Diversion," broadcast every Saturday at 8 a.m., has become a favorite program on WMKY-FM, 90.3. The show's musical theme, "Ragtime Annie," is performed by North Carolina's David Holt.

###

8-3-84ao

YOUTH CAMP --- Several Morehead residents attended a session on robotics in the recent NCAA Youth Camp at Morehead State University. From left to right are Pam Bromwell, Sherry Logan and Angie Cromer.

###

*Journal 84
8-7-84*

8-3-84mbm

C-N, Shopping News



COMPUTING CAMPERS --- Dyan Smith of Frederick, Md., left, and Leigh Samsel of Lexington, right, recently participated in Morehead State University's computer camp. Tec Pack, center, is their instructor.

###

8-3-B4mbm

Sept 84
8 3 2

Frederick, Md.

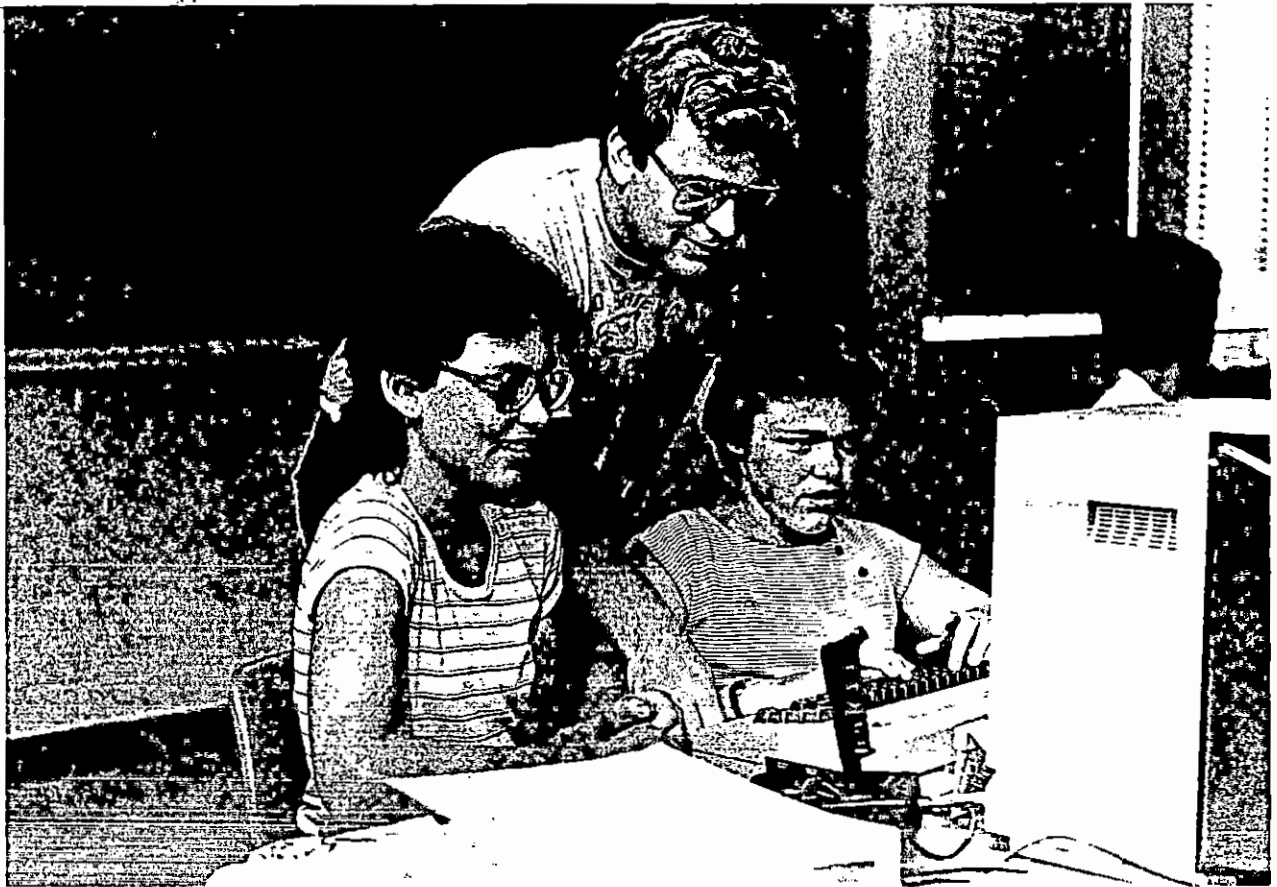

COMPUTING CAMPERS --- Charlie Preston of Red Bush, left, Rodney Verma of Paintsville, center, and Billy Pelphrey of Keeton, right, recently participated in Morehead State University's computer camp. Ted Pack, back, is their instructor.

####

8-3-84mbm

Handwritten:
8-3-84
Paintsville Herald

Paintsville Herald



COMPUTING CAMPERS --- Carter Countians Stacey Lewis, left, and Lisa Ramey, right, recently participated in Morehead State University's computer camp. Tec Pack is their instructor.

####

8-3-84mbm

*Send to
8-3-84*

Journal-Enquirer



COMPUTING CAMPERS --- Rowan Countians Kay Malone, seated, and Tim Tucker, left, recently participated in Morehead State University's computer camp. Ted Pack, right, is their instructor.

###

8-3-84

B-3-B4mbm

M-N

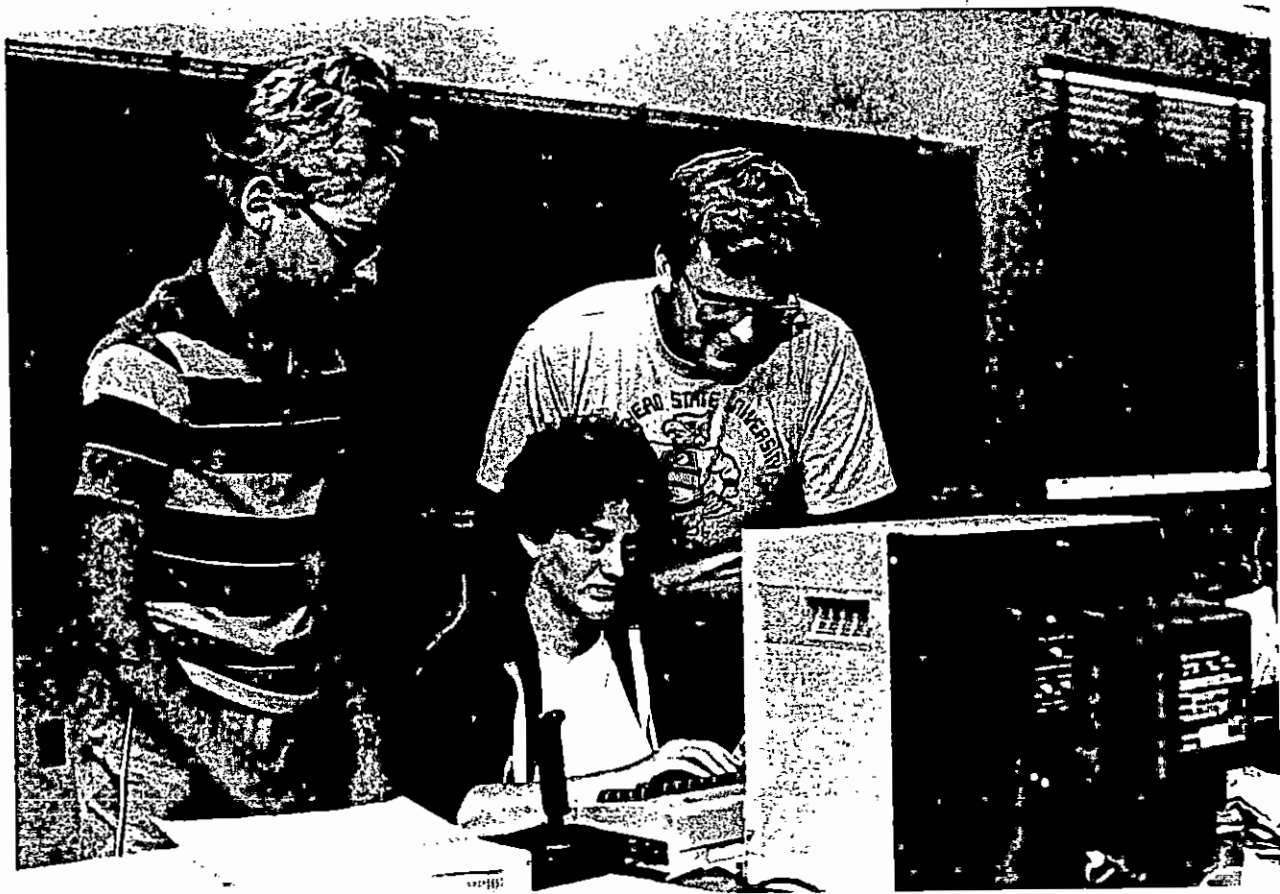

COMPUTING CAMPERS --- Joe Wells of West Liberty, seated, and John Collins of Wrigley, right, recently participated in Morehead State University's computer camp. Ted Pack instructs them.

8-3-84mbm

####

Handwritten: Sent 3-3-84

Elliott Co. News

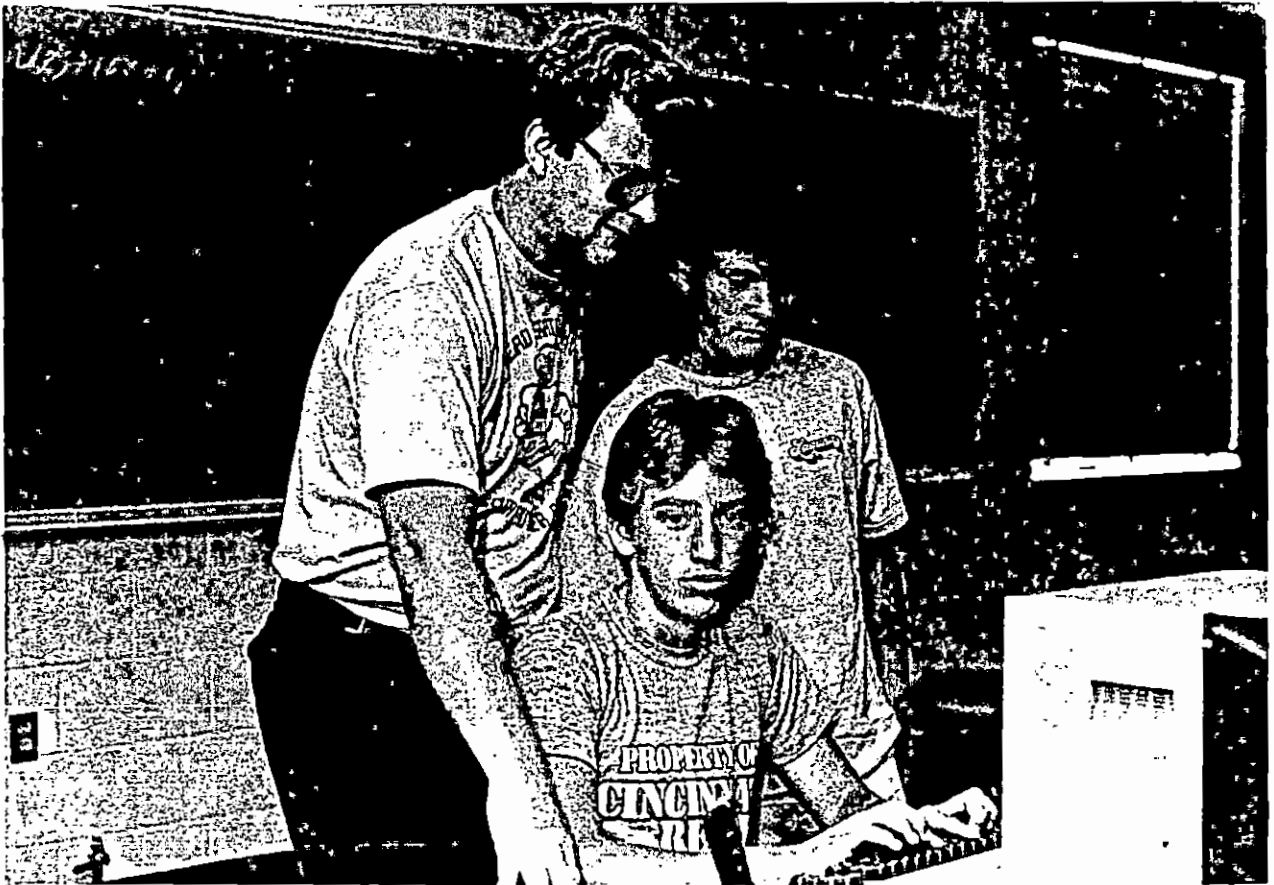

COMPUTING CAMPER --- A Lexington resident was among the junior high and high school students recently participating in Morehead State University's computer camp. Franklin Vaughan, seated, is advised by Ted Pack, instructor of the camp.

###

*Franklin Vaughan
8-3-84*

7-31-84mbm

C L-H, morgue



COMPUTING CAMPERS --- Mary Susan Dotson, center, of Carlisle, and Tara Gerhard, left, of Brooksville, were among the junior high and high school students recently participating in Morehead State University's computer camp. Ted Pack is instructing the students.

###

*Send 84
8-3-84*

Bracken Co. News,
Carlisle Mercury

7-31-84mbm



COMPUTING CAMPER --- A Sandy Hook resident was among the junior high and high school students recently participating in Morehead State University's computer camp. Cyndi Adkins, seated, receives instruction from Ted Pack, camp instructor.

###

7-31-84mbm

Ted Pack
8-3-84

Elliott Co. News,
Shopping News

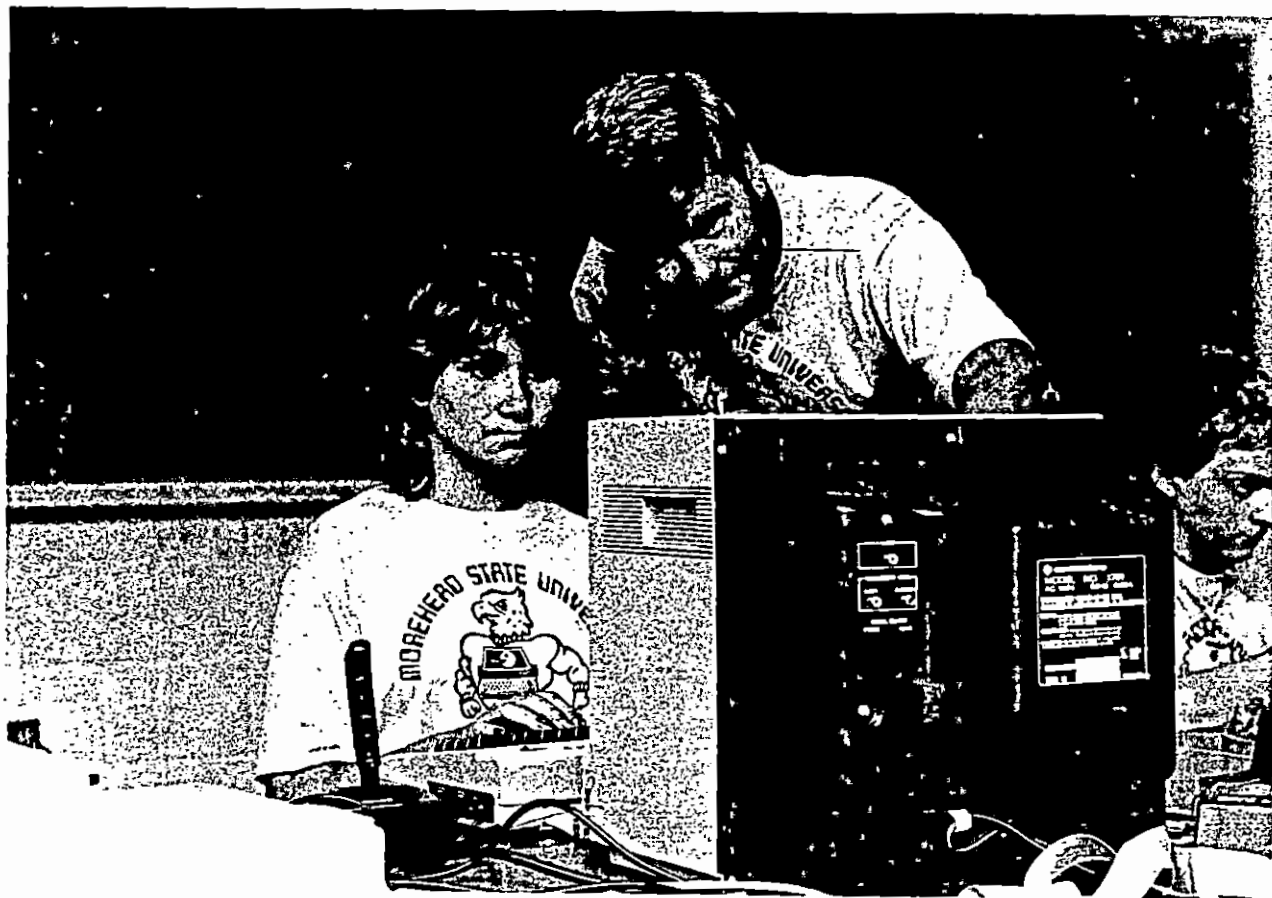

COMPUTING CAMPER --- A Carrollton resident was among the junior high and high school students recently participating in Morehead State University's computer camp. Brad Billingsley, seated, is advised by Ted Pack, instructor of the camp.

###

7-31-84mbm

News-Democrat

Jan 8-3-84
ky Post
2



COMPUTING CAMPERS ---- Two Clark County residents were among the junior high and high school students participating in Morehead State University's computer camp. Melody Farris, left, and Andrew Flannery, center, are instructed by Ted Pack.

###

Sept 8-3-84

7-31-84mbm

Winchester Sun,
Mt. Sterling Advocate



COMPUTING CAMPERS --- Two Mason County residents were among the junior high and high school students recently participating in Morehead State University's computer camp. Lori Sapp, left, and Edie Phillips, center, are instructed by Ted Pack.

###

Handwritten: Sent 8-3-87

7-31-84mbm

Ledger-Independent,
KY Post



COMPUTING CAMPERS --- Two Knott County residents were among the junior high and high school students recently participating in Morehead State University's computer camp. Sandy Adams, left, and Bridgette Thornsberry, center, are instructed by Ted Pack.

####

7-31-84mbm

Sept 3-84

Troublesome Creek
Times, Mountain
Eagle

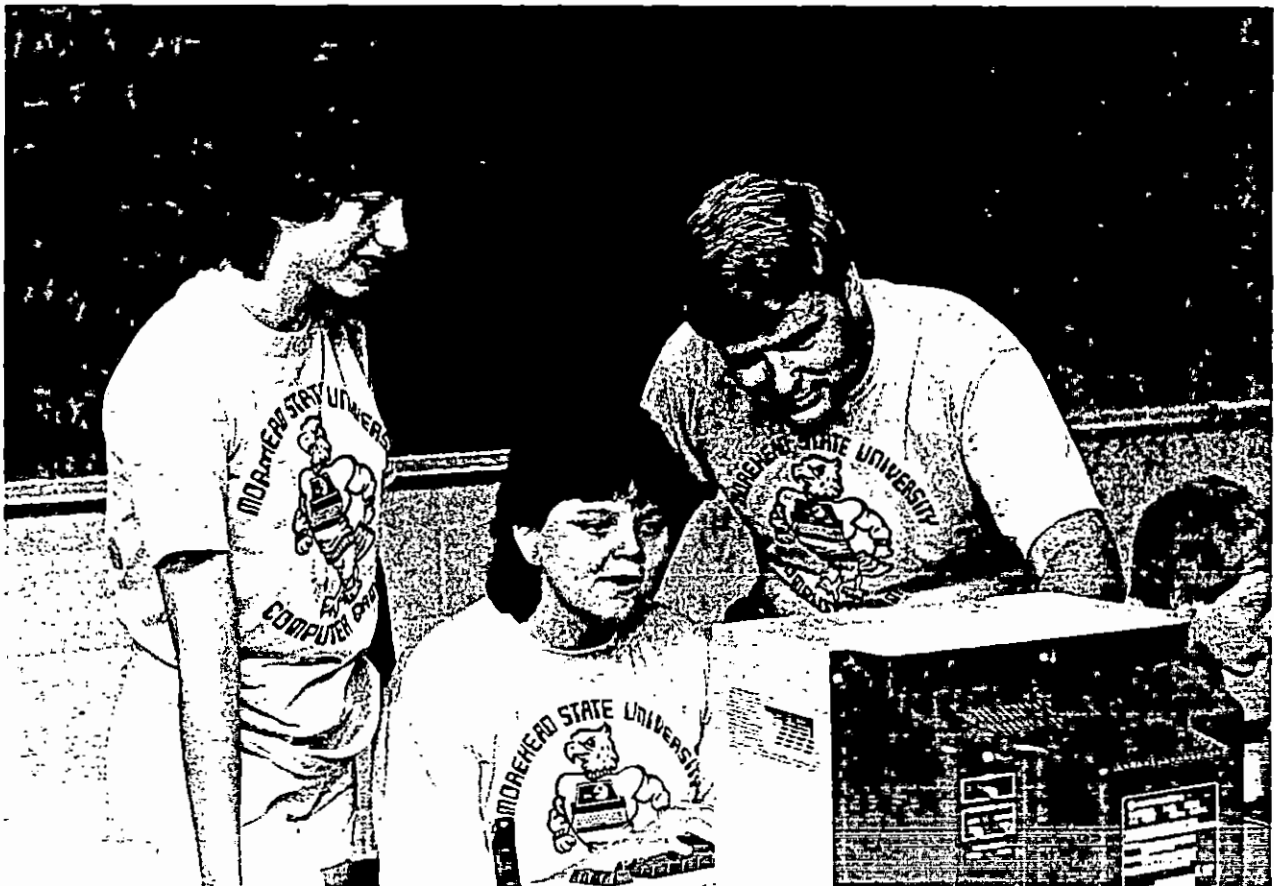

COMPUTING --- Five Elkhorn City residents were among the junior high and high school students participating in Morehead State University's computer camp. From left to right, Craig Burke, Cindy Ratliff, Crissy Ratliff, Kelly Belcher, seated, and Melissa Crum are instructed by Ted Pack.

###

*Sum
8-3-84*

7-31-84mbm

~~Appal News-Express, Pine Mountain News~~



COMPUTING CAMPERS --- Two Salyersville residents were among the junior high and high school students participating in Morehead State University's computer camp. Billy Turner, left, and Rita Mortimer, center, are instructed by Ted Pack.

7-31-84mbm

###

Sept 3-84

Salyersville Independent,
Paintsville Herald

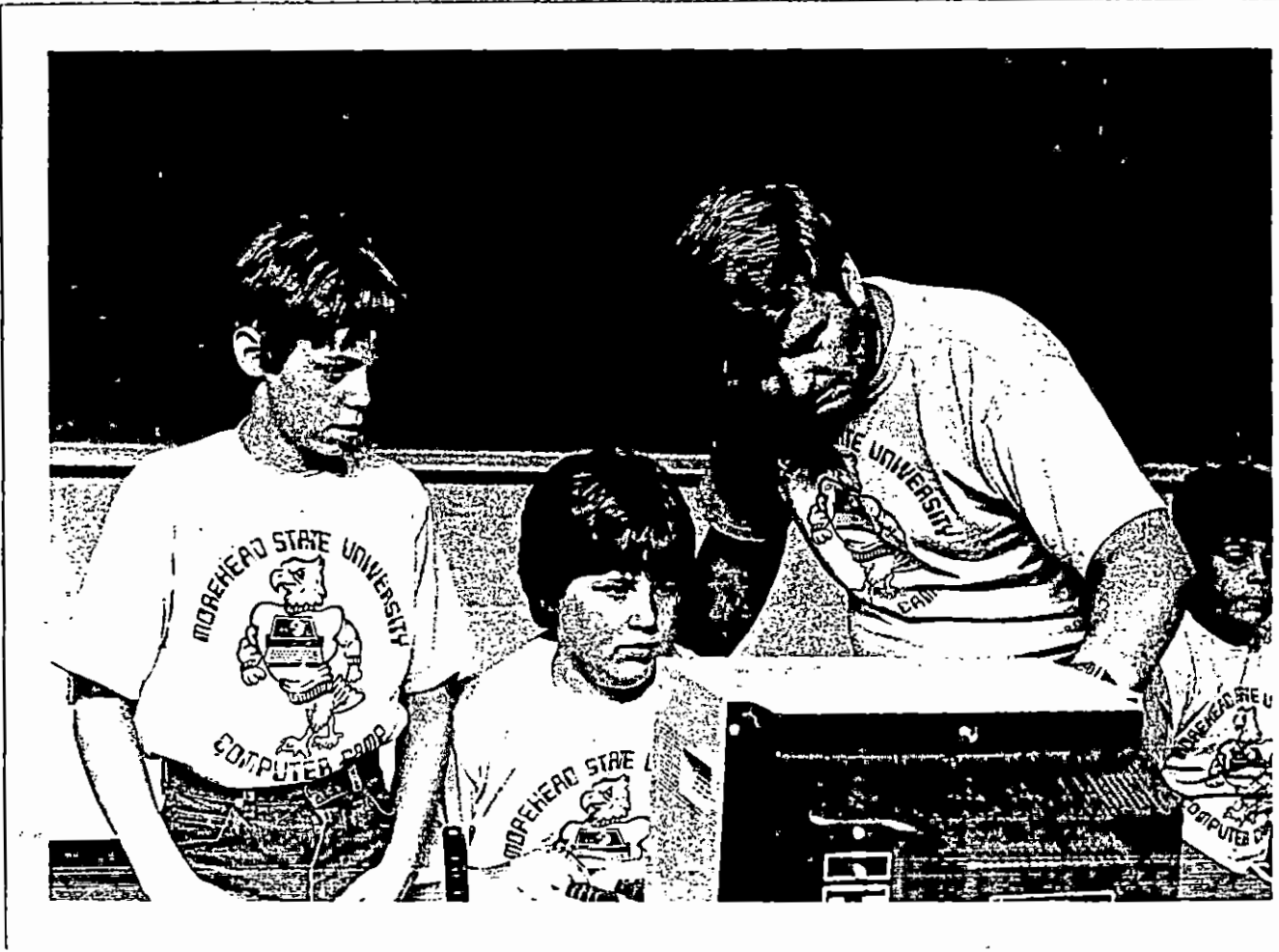

COMPUTING CAMPERS --- Four Rowan County residents were among the junior high and high school students participating in Morehead State University's computer camp. From left to right, Kim Oakley, John Brewer, Matt Lyken, seated, and Adam Tingle are instructed by Ted Pack.

*Signed
8-3-84*

####

7-31-84mbm

~~CM-N~~, Shopping News



KENTUCKY LOGGING SHOW --- Prize money is over \$1,500 for the 1984 Kentucky Logging Show Mule and Horse Pull, Sept. 23 in Morehead. The second annual show, cosponsored by the Kentucky Forest Industries Association and Morehead State University, includes lumberjack contests, logging equipment displays and demonstrations, a beauty pageant and a display of antique logging machinery. Country comedian Jerry Clower, singer Sandy Powell and the musical group "Atlanta" will appear in concert on Saturday, Sept. 22, in MSU's Academic-Athletic Center. To enter the Mule and Horse Pull, call David Feldman at (606) 792-2561. For information and concert tickets, contact the Kentucky Logging Show, Box 712, Morehead, KY 40351, phone (606) 783-2010.

####

8-3-84drw

List 1, 3 M-N
Statement, Corbin, London
Somerset Papers

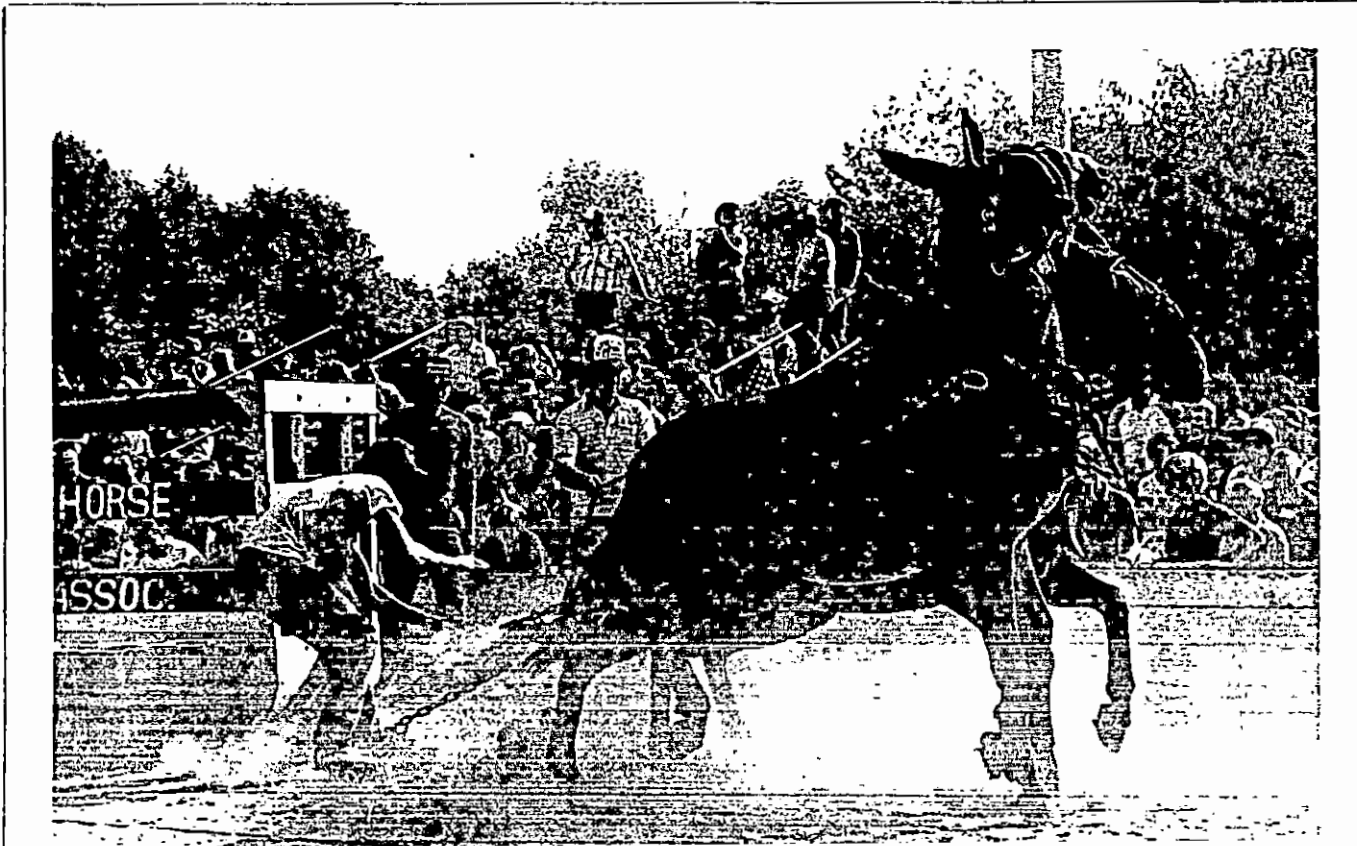

100

100

100

100

100

100

100

100

100

100

100

100

100

100

100

100

100

100

NEW STUDENTS --- Morehead State University's freshman orientation/early registration program recently brought new students to MSU for a day. From left to right are Lisa Pennington of Ashland and Jeani Gollihve of Flatwoods.

####

8-3-84mbm

Sept 2-3
ADI, Times Trader

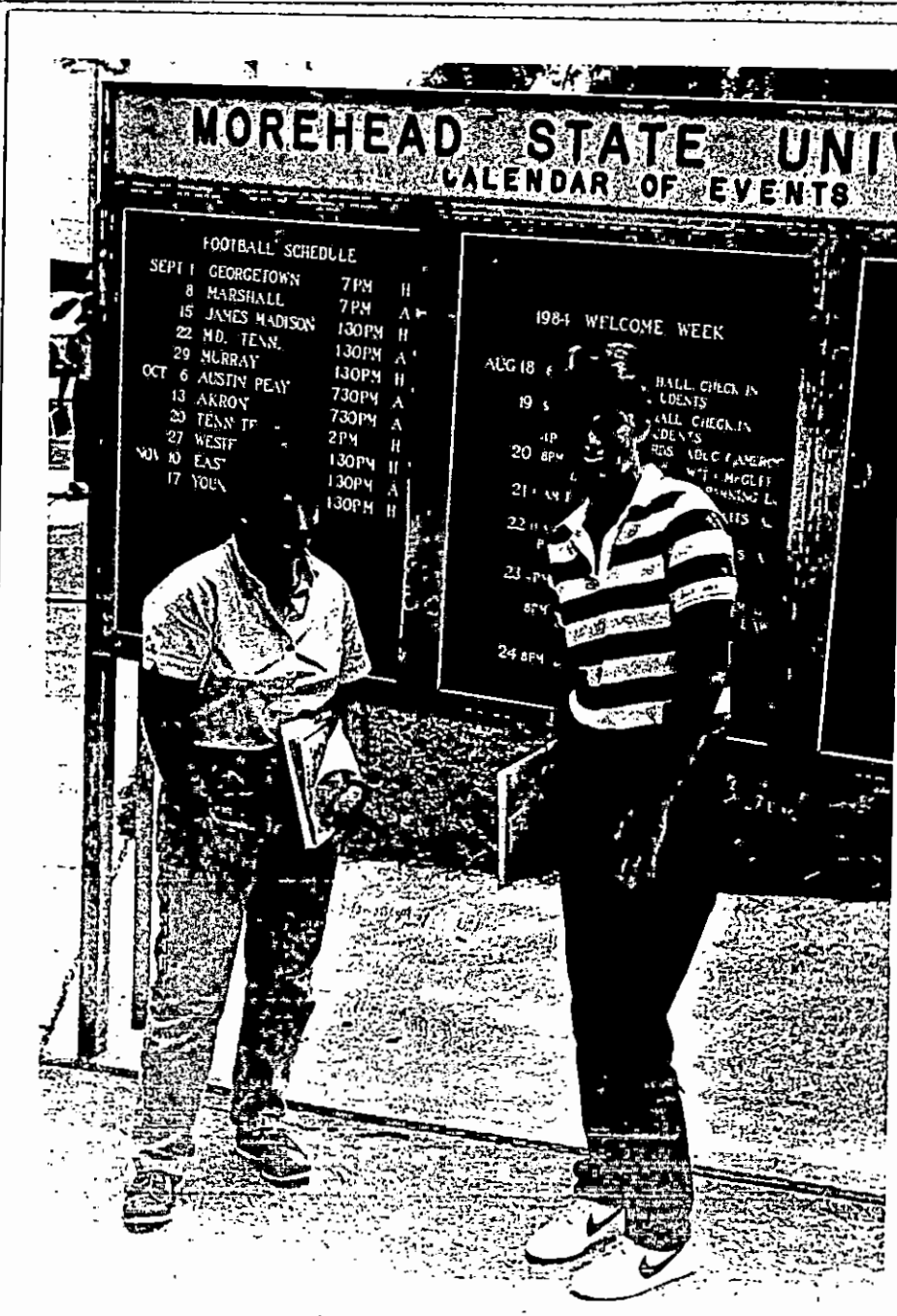

MOREHEAD STATE UNIVERSITY CALENDAR OF EVENTS

FOOTBALL SCHEDULE

SEPT 1	GEORGETOWN	7PM	H
8	MARSHALL	7PM	A
15	JAMES MADISON	130PM	H
22	MD. TENN.	130PM	A
29	MURRAY	130PM	A
OCT 6	AUSTIN PEAY	730PM	A
13	AKRON	730PM	A
20	TENN TF	2PM	H
27	WEST	130PM	A
OCT 10	EAST	130PM	A
17	YOUNG	130PM	H

1984 WELCOME WEEK

AUG 18	HALL CHECK IN STUDENTS
19	HALL CHECK IN STUDENTS
20	REG. ADLC / AMERON
21	WT / MCGLEFF
22	PARKING L.
23	ARTS
24	8PM

NEW STUDENTS --- Morehead State University's freshman orientation/early registration program recently brought new students and their parents to MSU campus for a day. From left to right are Brad Woods and his mother, Elaine Woods, of Corbin.

*Sept 20
A*

####

8-3-84mbm

~~Times Tribune
Whitley Republican~~



NEW STUDENTS --- Morehead State University's freshman orientation/early registration program recently brought new students and their parents to MSU for a day. From left to right are Kim, John, Sherry and David Combs of Sassafras.

###

Sept 18
8-3

8-3-84mbm

Troublesome Creek Times,
Mountain Eagle

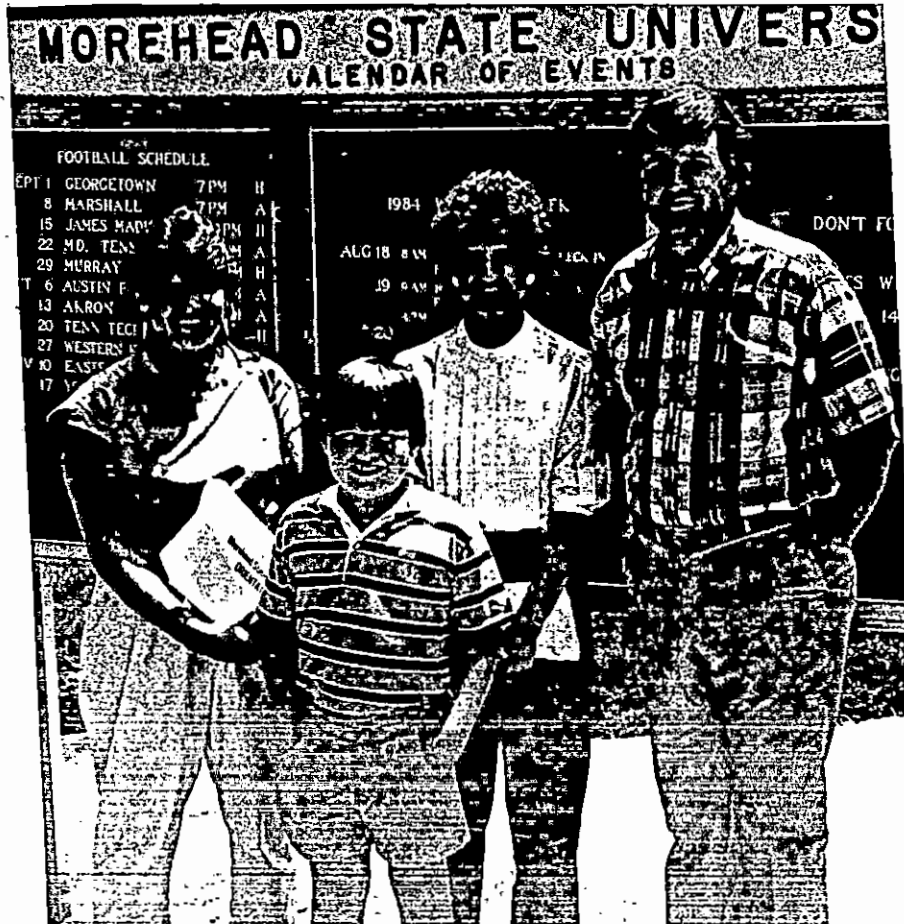

NEW STUDENTS — Morehead State University's freshman orientation/early

registration program recently brought new students to MSU for a day. From

left to right are Jerry Smith of Ashland and Tim Minor of Olive Hill.

###

Sept 3-84

CADI, Olive Hill Times

8-3-84mbm



NEW STUDENTS — Morehead State University's freshman orientation/early registration program recently brought new students to MSU for a day. From left to right are Faye Newsome and Ruby Smith of Virgie.

###

B-3-84mbm

Sept 3, 1984

Appal. News-Express,
Pine Mountain News



NEW STUDENTS — Morehead State University's freshman orientation/early registration program recently brought new students to MSU for a day. From left to right are Alissa Liebing of Cincinnati, Ohio, and Sharon Holtgreve of Indianapolis, Ind.

8-3-84

8-3-84mbm

Hometowns

*Topic News - Ind.
even see. Cinn - OH*



DANVILLE HIGH SCHOOL BAND --- The Danville High School Band recently attended band camp at Morehead State University. Flag waver Stacy Pierce rehearses with other flaggers during a practice at the camp.

8-2-84
2
Advocate Messenger

####

8-3-84drw



DANVILLE HIGH SCHOOL BAND --- The Danville High School Band recently attended band camp at Morehead State University. Here trumpeter Stephen Austin handles his part during a practice at the camp.

###

Spent 2-84

8-3-84drw

✓ Danville Examiner



DANVILLE HIGH SCHOOL BAND --- The Danville High School Band recently attended band camp at Morehead State University. Taking a break for some solitary practice is Krystal Williams and her cymbals.

###

*Send
8-7-84
3*

8-3-84drw

✓ Danville Examiner

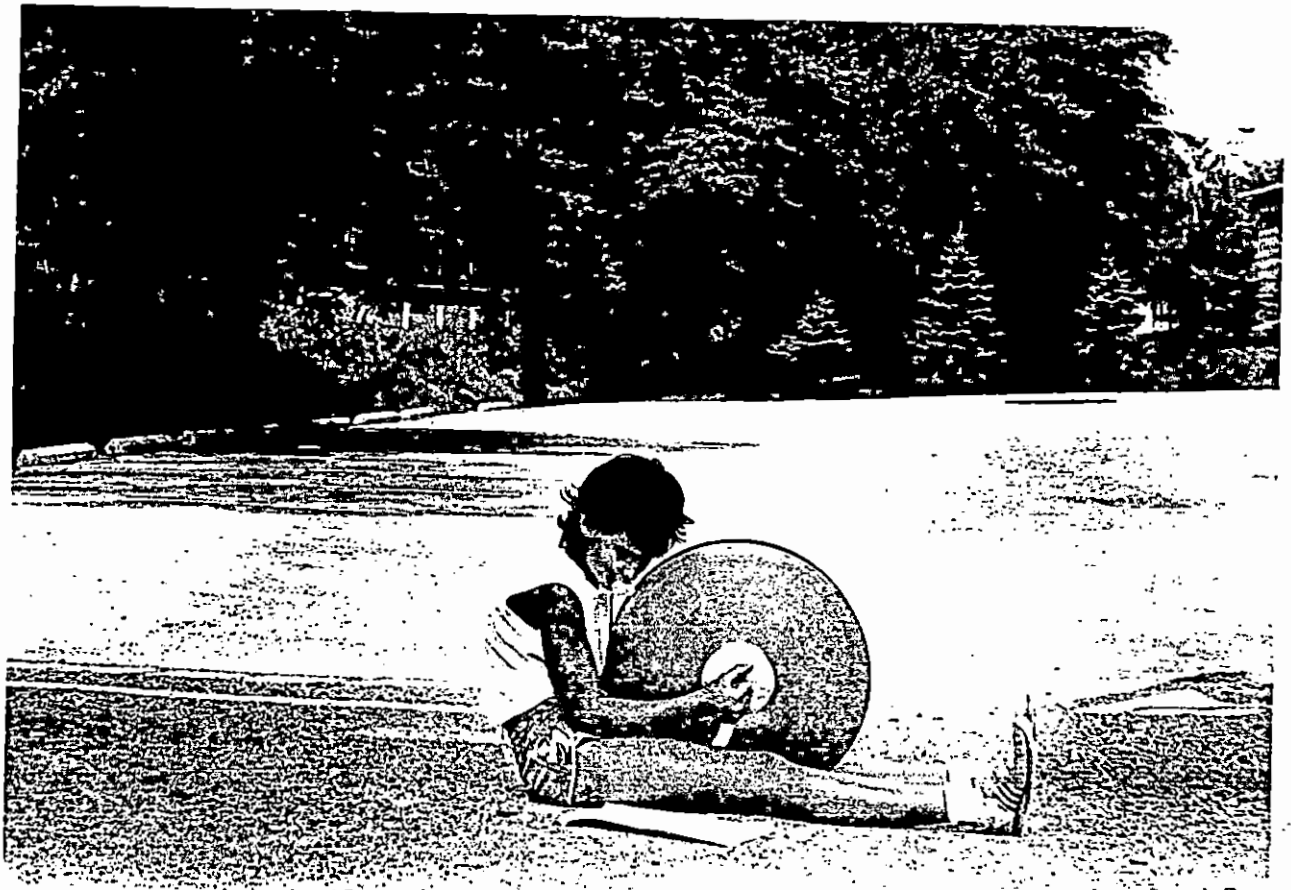

DANVILLE HIGH SCHOOL BAND --- The Danville High School Band recently attended band camp at Morehead State University. Matthew Hammonds, left, and Rhonda Phillips work on drum routines during the camp.

###

*Send to
8-3-84*

8-3-84drw

Advocate Messenger



DANVILLE HIGH SCHOOL BAND --- The Danville High School Band recently attended band camp at Morehead State University. Left to right, Amy Saylor, Stacy Pearson and Stephanie Richardson take a break during the camp.

###

8-3-84drw

Sept 2-84
Advocate Messenger

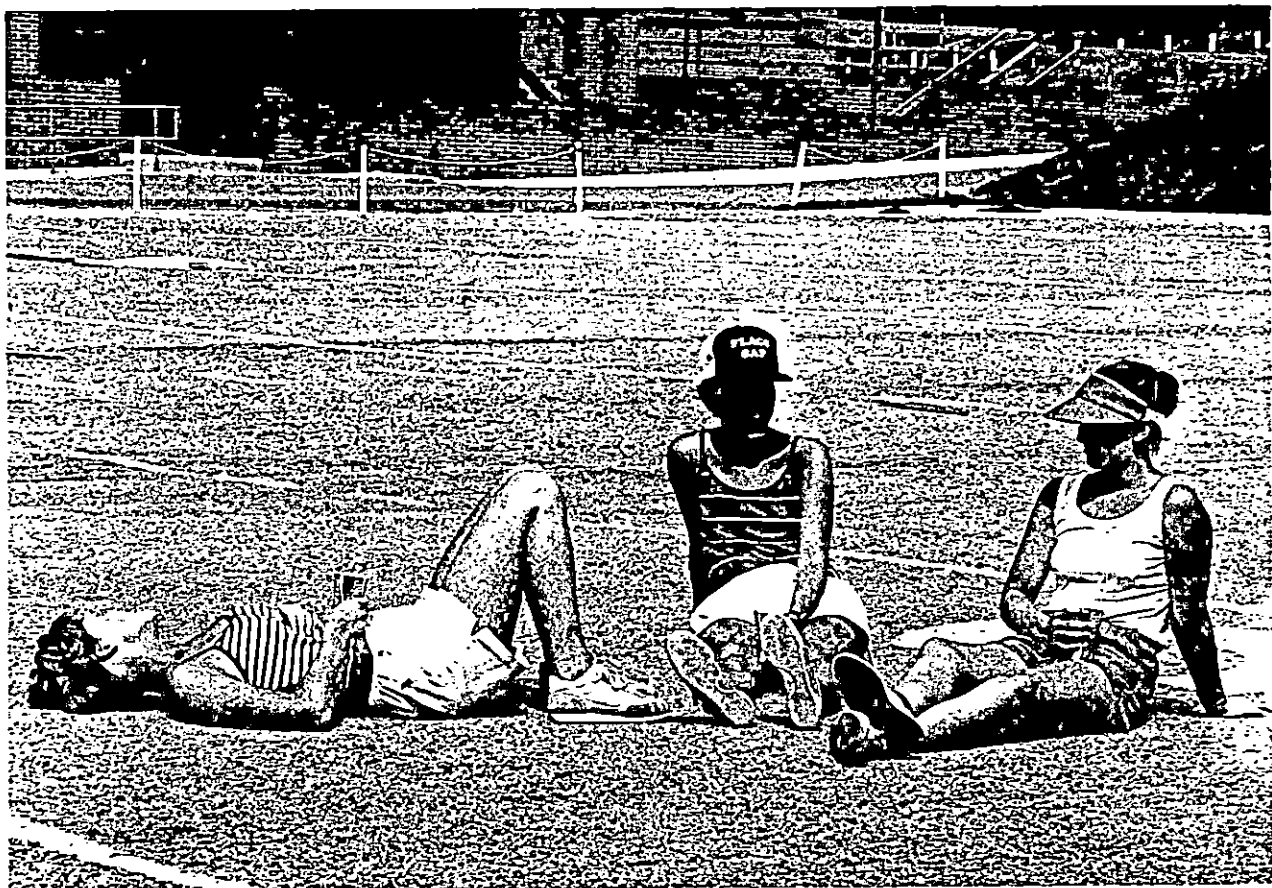

DANVILLE HIGH SCHOOL BAND --- The Danville High School Band recently attended band camp at Morehead State University. Here Cilisa Carpenter gets refreshment during a break in rehearsal.

###

Carpenter - Bx

8-3-84drw

Advocate Messenger

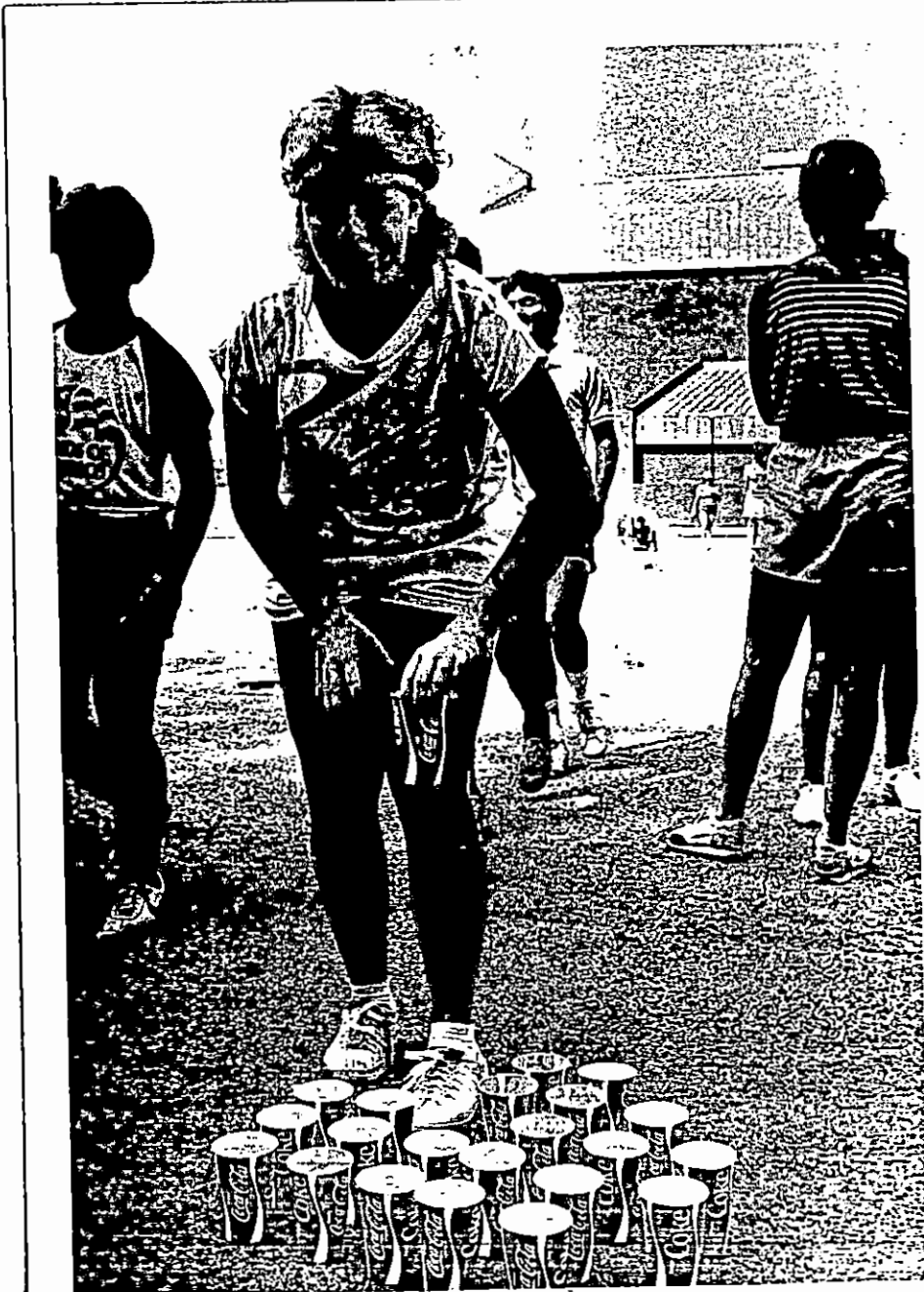

DANVILLE HIGH SCHOOL BAND --- The Danville High School Band recently attended band camp at Morehead State University. Band Director Jay Kloecker watches from the truck while drummer Susanna Clark works with the sticks.

###

Sept 7 - 84
J

8-3-84drw

Danville Examiner



DANVILLE HIGH SCHOOL BAND --- The Danville High School Band recently attended band camp at Morehead State University. Mavis McCowan, trombonist, does her park in a rehearsal.

###

8-3-84drw

Send to B-84 my
Advocate Meseenger



PROJECT CHALLENGE --- Morehead State University's third annual Project Challenge recently gave high school gifted students a chance to earn college credit. Shown are, left to right, Jason Reisinger; Mitch Dangremono; Dr. Ron Fiel, MSU professor of science education; Ted Fitzpatrick and Scott Sullivan.

###

*Good - 8-7-84
Moynihan*

8-6-84mbm



PROJECT CHALLENGE --- Morehead State University's third annual Project Challenge recently gave high school gifted students a chance to earn college credit. Shown are, left to right, Gina Neff; Dr. Ron Fiel, MSU professor of science education; and Edye Bryant.

###

*sent 8-2-84
Morgan*

8-6-84mbm



PROJECT CHALLENGE --- Morehead State University's third annual Project Challenge recently gave high school gifted students a chance to earn college credit. Shown are, left to right, Chad Kiger of Grayson; Angela Fultz of Olive Hill; Dr. Ron Fiel, MSU professor of science education; Stacy Rose of Olive Hill and Chris Cool of Grayson.

###

8-6-84mbm

gud n 8x
8-7

Olive Hill, Journal-
Enquirer



PROJECT CHALLENGE --- Morehead State University's third annual Project Challenge recently gave high school gifted students a chance to earn college credit. Shown are participants, left to right, Christy Lykins of Flat Gap, Janie Rowland of Volga and Shauna LeMaster of Sitka.

####

Jan 2-8x

8-6-84mbm

J Paintsville Herald



PROJECT CHALLENGE --- Morehead State University's third annual Project Challenge recently gave high school gifted students a chance to earn college credit. Shown are, left to right, Lowell Arnett of Salyersville; Dr. Ron Fiel, MSU professor of science education; and Timothy Howard of Salyersville.

sent 7-28-84

####

8-6-84mbm

*Salyersville Ind.,
Paintsville Herald*



PROJECT CHALLENGE --- Morehead State University's third annual Project Challenge recently gave high school gifted students a chance to earn college credit. Shown is, right, Sheila Banks of Leburn with Mrs. Judy Johnson, math instructor.

###

*Sheila Banks
8-2-84*

8-6-84mbm

Troublesome Creek Times



PROJECT CHALLENGE --- Morehead State University's third annual Project Challenge recently gave high school gifted students a chance to earn college credit. Shown is, left, Katie Hatfield of Prestonsburg with Mrs. Judy Johnson, math instructor.

####

Just - 8-2-84

8-6-84mbm

Floyd County Times



PROJECT CHALLENGE. --- Morehead State University's third annual Project Challenge recently gave high school gifted students a chance to earn college credit. Shown are participants, left to right, Marsha Fields of Elliott County and Ginger Boston of Rowan County.

####

Jan 8-2-84
M-N

8-6-84mbm



PROJECT CHALLENGE --- Morehead State University's third annual Project Challenge recently gave high school gifted students a chance to earn college credit. Shown are, left to right, Dr. Ron Fiel, MSU professor of science education; Jerri Alley, Melissa Waddell and Eric Lycan of Ashland.

#####

Send 8-2-84

8-6-84mbm

ADI, Times Trader



TRAINING CAMP --- High school students from across the state recently attended Morehead State University's Eagles Athletic Training Camp. Student trainer Kevin Adams of Letcher County, left, is with Keith Webster, MSU athletic trainer.

Sept 8-7-83

###

8-6-84mbm

Mountain Eagle, Community Press



TRAINING CAMP --- High school students from across the state recently attended Morehead State University's Eagles Athletic Training Camp. Student trainer Mike Travis of Winchester, left, is with Keith Webster, MSU athletic trainer.

###

Sent 8-7-84

8-6-84mbm

~~Winchester Sun, Mt.
Sterling Advocate~~



TRAINING CAMP --- High school students from across the state recently attended Morehead State University's Eagles Athletic Training Camp. Student trainer H.B. Gilliam of Olive Hill, left, is with Keith Webster, MSU athletic trainer.

###

Handwritten signature or scribble

8-6-84mbm

~~Olive Hill Times,~~
~~Journal Enquirer~~



TRAINING CAMP --- High school students from across the state recently attended Morehead State University's Eagles Athletic Training Camp. MSU Athletic Trainer Keith Webster, left, is with Mike VanBruggen of Elizabethtown.

###

8-6-84mbm

*Keith Webster
8-2-84*

News Enterprise,
Elizabethtown
Examiner



TRAINING CAMP --- High school students from across the state recently attended Morehead State University's Eagles Athletic Training Camp. Student trainers are, left to right, Sonja Wilson and Laura Dibert of Paducah.

###

8-6-84mbm

Handwritten: Wilson
8-2-84

Paducah Sun, The
Shopper News



TRAINING CAMP --- High school students from across the state recently attended Morehead State University's Eagles Athletic Training Camp. Student trainers are, left to right, Keith Grubb, Tammy Adkins, Debbie Adkins and Marty Sparks of Ashland.

*Keith Grubb
8-7-84*

###

8-6-84mbm

ADI, Times Trader



TRAINING CAMP --- High school students from across the state recently attended Morehead State University's Eagles Athletic Training Camp. Instructor Mark Sturgill, left, is with Kyle Smith of Hindman.

####

Jan 2-84

8-6-84mbm

Troublesome Creek Times,
Mountain Eagle



OLDHAM COUNTY BAND --- Members of the Oldham County Band attended band camp recently at Morehead State University. Accompanying the band at camp were, left to right, Vicki League, Jean Knight, Susie Stewart and Diane Dangremond, standing.

####

Handwritten: 8-7-84

8-6-84drw

Oldham Era



OLDHAM COUNTY BAND --- Members of the Oldham County Band attended band camp recently at Morehead State University. Pam Burcope, a member of the flag corps, works on a routine while at MSU.

####

Handwritten signature

8-6-84drw

Oldham Era



OLDHAM COUNTY BAND --- Members of the Oldham County Band attended band camp recently at Morehead State University. Stephanie Hearin, left, and Amy Smith relax between rehearsals.

###

*Steph
8-2-84*

Oldham Era

8-6-84drw



OLDHAM COUNTY BAND --- Members of the Oldham County Band attended band camp recently at Morehead State University. Jenny Kamuf, left, and Delores White work on a flag routine.

###

*Send
8.7 - Bx*

Oldham Era

8-6-84drw



OLDHAM COUNTY BAND --- Members of the Oldham County Band attended band camp recently at Morehead State University. Here Kristen Reynolds sharpens her musical skills on the xylophone.

Send 7-84

####

8-6-84drw

✓
Oldham Era

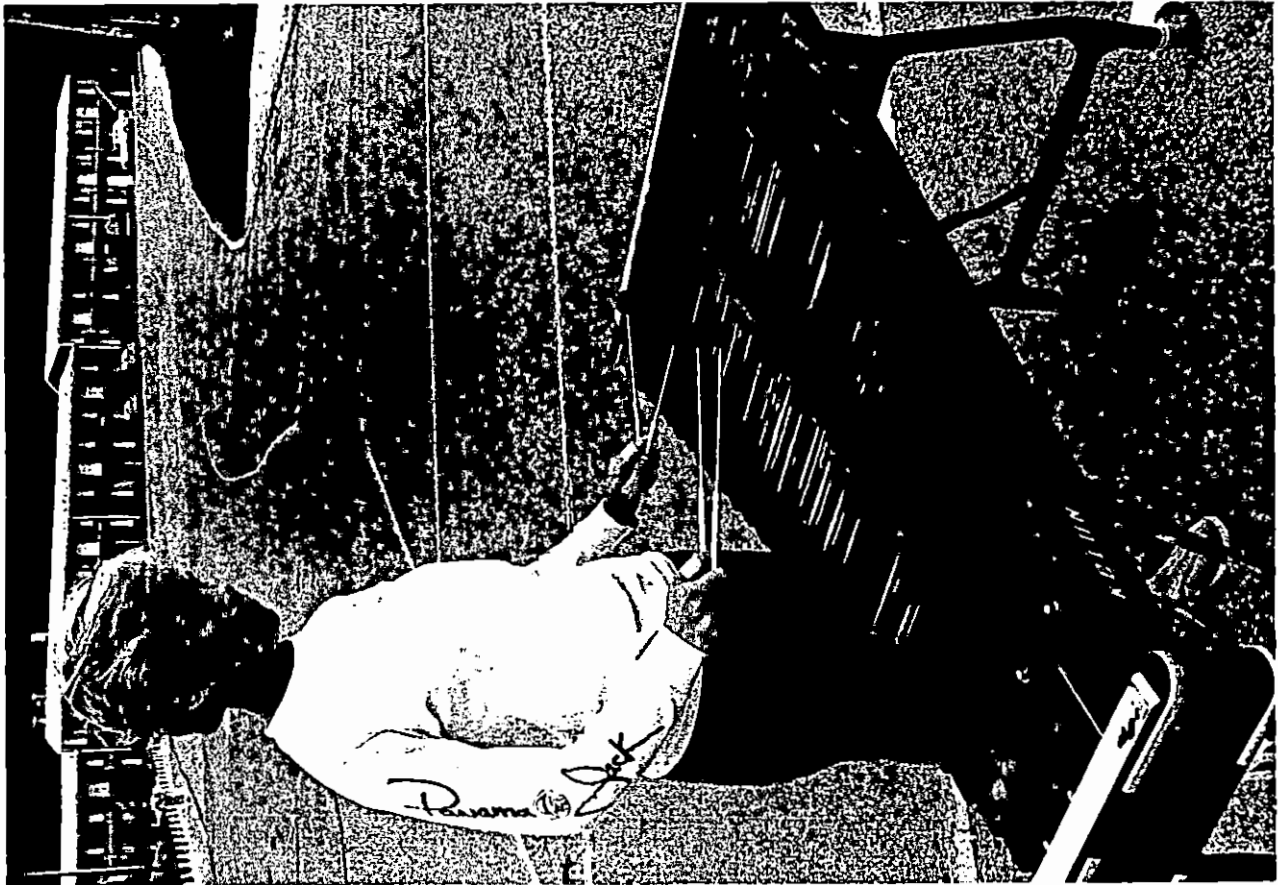

OLDHAM COUNTY BAND --- Members of the Oldham County Band attended band camp recently at Morehead State University. Eric Smith blows away during a rehearsal at the camp.

*Eric Smith
9-7-84*

####

8-6-84drw

✓ Oldham Era

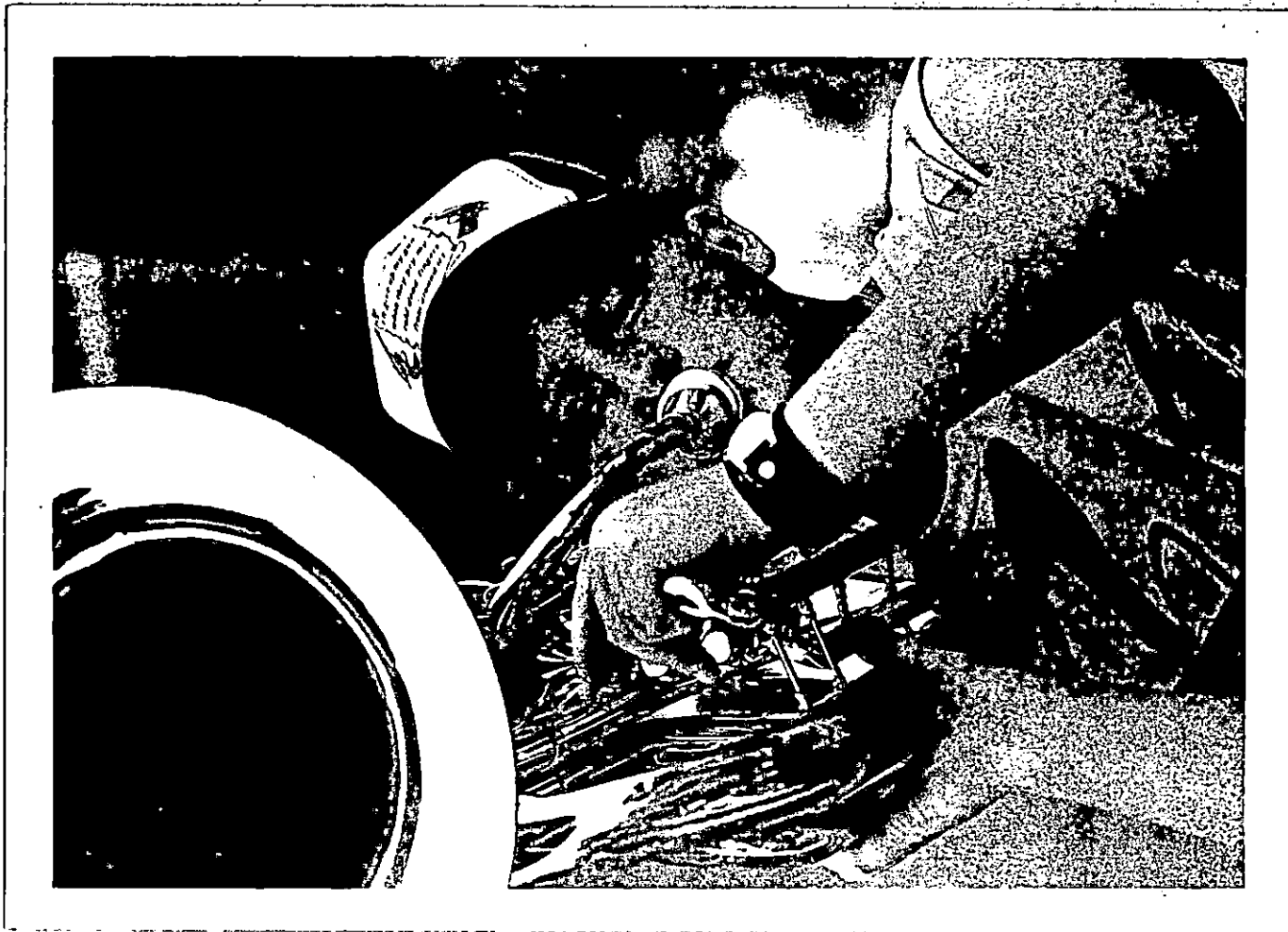

OLYMPIC SOCCER --- Morehead State University hosted the national soccer team of Iraq for a week before the beginning of the Los Angeles Olympic Games. Dr. Mohammed Sabie, professor of health, physical education and recreation and the coach of MSU's Soccer Club, talks with a television reporter about the Iraq team's visit. Dr. Sabie, a native of Iraq, is an internationally known player and student of soccer.

####

Send 8-7-84
M-N

8-7-84drw



OLYMPIC SOCCER --- Morehead State University hosted the national soccer team of Iraq for a week before the beginning of the Los Angeles Olympic Games. Here team member Wamidh M. Yagob runs through a skills routine during a practice. The team used the week to adjust to the temperature and humidity of the U.S.

###

Wamidh M. Yagob
8-7-84
M-N

8-7-84drw



News

OFFICE OF NEWS SERVICES

DANNY R. WRIGHT, COORDINATOR

MOREHEAD STATE UNIVERSITY

UPO BOX 1100

MOREHEAD, KY 40351

606-783-2030

MOREHEAD, Ky. --- Peter T. McNeill of Flemingsburg is the new tourism/industrial development specialist in Morehead State University's Appalachian Development Center.

McNeill, former president and general manager of the Eastern Kentucky Production Credit Association (EKPCA), began his duties Aug. 6. He will, in the newly created position, coordinate programs to assist in developing tourism in Eastern Kentucky and to recruit new industry to the area.

"We feel very fortunate that Peter McNeill is joining our staff," said Dr. Donald L. Fogus, director of ADC. "Pete's ability, experience and knowledge of the region will be invaluable as we develop new programs."

McNeill, a native of North Carolina, graduated from Berea College in 1951, taught vocational agriculture in his home state for two years, then moved to Fleming County in 1953. From 1955 to 1959, he was the county's Agricultural Extension Agent; from 1959 to 1970, McNeill was employed by the Fleming-Mason RECC. During this time, he traveled to South Korea and Thailand to help develop rural cooperatives. He also did graduate work at Cornell University, and completed the National Rural Electric Cooperative Association (NRECA) Management Institute training program.

(more)

Peter McNeill
2-2-2-2-2-2-2

In 1970, McNeill was named general manager of the Bluegrass RECC in Nicholasville, a position which involved much successful industrial development. In 1974, the McNeills moved to the Philippines for a six-year assignment for NRECA. For another 2½ years, he worked as a consultant to the government of Indonesia. He returned to this country in 1982 and was president of EKPCA through December, 1983, when he resigned to devote full time to his Fleming County farming operation.

McNeill is married to the former Anna Lou Planck of Flemingsburg and they have five children.

McNeill's position in ADC is part of the Business Development program, which also includes an agribusiness specialist and the East Kentucky Small Business Development Center.

Other ADC services are in Appalachian Studies, Regional Research and Human Services. For information, write ADC, Morehead State University, Morehead, KY 40351, or phone (606) 783-2077.

###

8-13-84gb

News

OFFICE OF NEWS SERVICES

DANNY R. WRIGHT, COORDINATOR

MOREHEAD STATE UNIVERSITY

UPO BOX 1100

MOREHEAD, KY 40351

606-783-2030

MOREHEAD, Ky. --- Registration for Morehead State University off-campus classes offered at Jackson Community College during the fall, 1984, semester will take place Monday, Aug. 20 and Tuesday, Aug. 21 from 5 p.m. to 7 p.m.

Registration will be held at the Citizens Bank of Jackson. Six classes are being offered during the semester. Scheduled classes include:

EDUCATION -- EDAD 691, School and the Public; EDSE 634, Secondary School Curriculum; and EDUC 600, Research Methods in Education.

SOCIOLOGY -- SOC 603, Appalachian Sociology.

HEALTH and PHYSICAL EDUCATION -- HLTH 508, General School Safety; and REC 625, Community School Recreation.

For more information, contact Ted Edmonds at (606) 666-7575.

###

8-13-84dclb

News

OFFICE OF NEWS SERVICES

DANNY R. WRIGHT, COORDINATOR

MOREHEAD STATE UNIVERSITY

UPO BOX 1100

MOREHEAD, KY 40351

606-783-2030

MOREHEAD, Ky. --- Registration for Morehead State University off-campus classes offered at Pikeville Community College during the fall, 1984, semester will take place Monday, Aug. 20 and Tuesday, Aug. 21 from 5 p.m. to 7 p.m.

Registration will be held at the Appalachian Graduate Consortium. Sixteen classes are being offered during the semester. Scheduled classes include:

EDUCATION -- EDAD 628, School Law; EDEL 627, Reading in Elementary Schools; EDEL 630, Curriculum Construction; EDEL 680, History and Philosophy of Education; EDGC 619, Organization and Administration Career Education; EDGC 656, Principles of Guidance; EDSP 601, Survey of Exceptional Children; and EDUC 610, Advanced Human Growth and Development.

HISTORY -- HIS 610, American Biography.

BUSINESS -- MNGT 555, Social Responsibility of Business.

PHYSICAL EDUCATION and RECREATION -- PHED 604, History and Principles of Physical Education; and REC 585, Programs and Materials for Therapeutic Recreation.

PSYCHOLOGY -- PSY 559, Behavior Modification; PSY 586, Motivation.

SOCIOLOGY -- SOC 545, Death and Dying.

SCIENCE -- SCI 570, Earth Science.

For more information, contact Charles Francis at (606) 432-9212.

###

8-13-84dclb

News

OFFICE OF NEWS SERVICES

DANNY R. WRIGHT, COORDINATOR

MOREHEAD STATE UNIVERSITY

UPO BOX 1100

MOREHEAD, KY 40351

606-783-2030

MOREHEAD, Ky. --- Registration for Morehead State University off-campus classes offered at Ashland Community College during the fall, 1984, semester will take place Monday, Aug. 20 and Tuesday, Aug. 21 from 5 p.m. to 7 p.m.

Registration will be held at the Ashland Board of Education on Central Avenue. Twenty-six classes are being offered during the semester. Scheduled classes include:

BUSINESS -- ACCT 483, Auditing; ACCT 500, Survey of Accounting; ECON 503, Urban and Regional Economics; ECON 661, Managerial Economics; FIN 560, Financial Markets; FIN 660, Financial Management; MNGT 619, Business Policy and Strategy; and MNGT 620, Quantitative Business Analysis.

EDUCATION -- EDAD 645, Principles of Education Administration; EDEL 630, Curriculum Instruction; EDEL 632, Elementary School Curriculum; EDGC 656, Principles of Guidance; EDSE 634, Secondary School Curriculum; EDSP 557, Curriculum for Elementary Exceptional Children; and EDUC 610, Advanced Human Growth and Development.

INDUSTRIAL EDUCATION -- VOC 630, Evaluation Techniques.

ENGLISH -- ENG 624, American Writing in Perspective.

GEOGRAPHY -- GEO 505, Conservation of Natural Resources.

HEALTH and PHYSICAL EDUCATION -- PHED 606, Physiology of Motor Action; and HLTH 518, Use and Abuse of Drugs.

(more)

Off-Campus Classes
2-2-2-2-2

PSYCHOLOGY -- PSY 590, Abnormal Psychology; and PSY 600,
Seminar.

SOCIOLOGY -- SOC 540, Gerontology.

BIOLOGY -- BIOL 537, Ornithology and laboratory.

MATHEMATICS -- MATH 595, Math Curriculum Workshop.

For more information, contact Ray McCann at (606) 329-9777.

###

8-13-84dclb

News

OFFICE OF NEWS SERVICES

DANNY R. WRIGHT, COORDINATOR

MOREHEAD STATE UNIVERSITY

UPO BOX 1100

MOREHEAD, KY 40351

606-783-2030

MOREHEAD, Ky. --- Registration for Morehead State University off-campus classes offered at Prestonsburg Community College during the fall, 1984, semester will take place Monday, Aug. 20 and Tuesday, Aug. 21 from 5 p.m. to 7 p.m.

Registration will be held at the Prestonsburg Community College. Nineteen classes are being offered during the semester. Scheduled classes include:

EDUCATION -- EDAD 645, Principles of Education Administration; EDAD 695, Elementary School Principal; EDAH 653, Program and Curriculum Development and Evaluation; EDEL 336, Foundations of Reading; EDEL 632, Elementary School Curriculum; EDGC 580, Measurement Principles and Techniques; EDGC 667, Group Procedures; EDSE 634, Secondary School Curriculum; EDSP 537, Educational Assessment of Exceptional Children; and EDUC 600, Research Methods in Education.

ENGLISH -- ENG 570, Introduction to Film Literature.

HISTORY -- HIS 680, History for Teachers.

HEALTH and PHYSICAL EDUCATION -- HLTH 508, General School Safety; and REC 522, Park Management and Resource and Operations.

BUSINESS -- MNGT 612, Advanced Management.

PSYCHOLOGY -- PSY 590, Abnormal Psychology.

SOCIOLOGY -- SOC 625, Deviance.

For more information, contact James Ratcliff at (606) 886-3863.

####

8-13-84dclb

News

OFFICE OF NEWS SERVICES

DANNY R. WRIGHT, COORDINATOR

MOREHEAD STATE UNIVERSITY

UPO BOX 1100

MOREHEAD, KY 40351

606-783-2030

MOREHEAD, Ky. --- Registration for Morehead State University off-campus classes offered at Whitesburg during the fall, 1983, semester will be held Monday, Aug. 20 and Tuesday, Aug. 21 from 5 p.m. to 7 p.m.

Registration will be held at the Letcher County Board of Education office in Whitesburg. Seven classes are being offered during the semester. Scheduled classes include:

EDUCATION -- EDEL 627, Reading in Elementary School; and EDSE 683, The American Secondary School.

GEOGRAPHY -- GEO 550, Geography for Teachers.

HEALTH and PHYSICAL EDUCATION -- HLTH 508, General School Safety; and PHED 604, History and Principles of Physical Education.

PSYCHOLOGY -- PSY 589, Psychology of Learning.

SCIENCE -- SCI 580, History of Science.

For more information, contact Bernard Watts at (606) 633-4426.

###

8-13-84dclb

News

OFFICE OF NEWS SERVICES

DANNY R. WRIGHT, COORDINATOR

MOREHEAD STATE UNIVERSITY

UPO BOX 1100

MOREHEAD, KY 40351

606-783-2030

MOREHEAD, Ky. --- Registration for Morehead State University off-campus classes offered at Maysville Community College during the fall, 1984, semester will take place Monday, Aug. 20 and Tuesday, Aug. 21 from 5 p.m. to 7 p.m.

Registration will be held at the Maysville Community College. Four classes are being offered during the semester. Scheduled classes include:

EDUCATION -- EDEL 632, Elementary School Curriculum; EDEL 680, History and Philosophy of Education; EDGC 580, Measurement Principles and Techniques; and EDSE 634, Secondary School Curriculum.

For more information, contact David Kraemer at (606) 759-7141.

####

8-13-84dclb

DEPARTING --- Sgt. Michael Trombetta, center, receives the Army Commendation Medal for exceptionally meritorious service for his logistic support of Morehead State University's military science (ROTC) program. Lt. Col. Bruce Miller presented the award while Sgt. Trombetta's wife, Linda, also participates. Sgt. Trombetta is being transferred to West Germany.

###

*Send
8-14-84
M-N*

8-14-84drw



News

OFFICE OF NEWS SERVICES

DANNY R. WRIGHT, COORDINATOR

MOREHEAD STATE UNIVERSITY

UPO BOX 1100

MOREHEAD, KY 40351

606-783-2030

MOREHEAD, Ky. --- Morehead State University President Herb. F. Reinhard has named Charles Myers acting director of the Division of Admissions, effective immediately.

The director's position has been vacant since the death of Rondal Hart in early June.

Myers will serve until a permanent director is chosen. A national search for the position is underway and should be completed sometime during the fall, 1984, semester.

Myers, at MSU since 1969, received his bachelor's degree from Washington and Lee University in 1967. He is married to the former Jane Ellen Bricken of Lexington.

###

8-14-84drw

News

OFFICE OF NEWS SERVICES

DANNY R. WRIGHT, COORDINATOR

MOREHEAD STATE UNIVERSITY

UPO BOX 1100

MOREHEAD, KY 40351

606-783-2030

MOREHEAD, Ky. --- Morehead State University President Herb. F. Reinhard has named Porter Dailey the acting vice president of MSU's Bureau of Fiscal Affairs.

Dailey, director of the Division of Budgets, will serve a dual role until a permanent vice president is named. A national search to fill the vacancy is set to begin.

Dailey holds a bachelor's degree in business administration from Eastern Kentucky University and a master's degree in the same field from MSU. He has been a member of the MSU staff since 1978. Dailey is a former policy advisor for the Office of Policy and Management, Kentucky Department of Finance.

####

8-14-84drw

News

OFFICE OF NEWS SERVICES

DANNY R. WRIGHT, COORDINATOR

MOREHEAD STATE UNIVERSITY

UPO BOX 1100

MOREHEAD, KY 40351

606-783-2030

MOREHEAD, Ky. --- Faye Belcher, associate director of libraries at Morehead State University, has been named acting director of MSU's Camden-Carroll Library for the 1984-85 year. Dr. Jack D. Ellis, past director, is on sabbatical leave for the fall semester and will retire in January, 1985.

Belcher, a Kentucky native, received her bachelor's and master's degrees in education from the University of Kentucky. She also received a master's in library science from UK. She completed course work for her doctorate in education and library science at George Peabody College.

Belcher has been a librarian for Kentucky's Pike County School System, Lexington City Schools and has also taught in Pike County. She is a member of the American Library Association, the Kentucky Library Association and Phi Kappa Phi.

####

8-14-84drw

News

OFFICE OF NEWS SERVICES

DANNY R. WRIGHT, COORDINATOR

MOREHEAD STATE UNIVERSITY

UPO BOX 1100

MOREHEAD, KY 40351

606-783-2030

MOREHEAD, Ky. --- In the past 44 years of the Kentucky American Legion's Boys State program, more than 13,000 high school students have attended meetings and lectures designed to teach them the basics of state and local government. The 320 delegates at the 1984 convention at Morehead State University learned about government too, but took a lesson in humanity as well.

For the first time in the youth program's history, two of the student delegates were deaf.

When each of the two was asked to describe the six-day event, they said "thrilling," or called their attendance "an honor." But to Georgetown resident Larry Graves and Russellville native Danny Taylor, the word "challenge" may sum it up better.

The two juniors at the Kentucky School for the Deaf in Danville were selected to represent their school after being named by the school's staff and faculty members on the basis of their leadership and academic abilities.

Both 18-year-olds seemed gratified to attend, but were somewhat nervous before the convention began.

"We were pleased and proud to be selected to attend, but we didn't know what to expect from the other delegates when we got here," Graves said through interpreter Kent Mann. "It bothered me a little coming here and being deaf, but the other kids here really warmed up to us quickly and accepted us."

(more)

Danville Students
2-2-2-2-2-2-2-2-2-2

Soon after the two arrived, other delegates were writing them notes, using sign language and attempting to communicate with them. Even though interpreter Mann, as assistant principal at the School for the Deaf, almost always accompanied the two, a majority of the other delegates took the time to learn sign language, as well as a lot about deafness.

During the convention's election of mock public officials, both Graves and Taylor were named to the House of Representatives. Another of the elected representatives even introduced two bills into the House's session that dealt with problems of the hearing-impaired.

The American Legion's Department of Kentucky has also mentioned beginning instructions on sign language during the next convention.

Because of the understanding and the acceptance the two received, they were able to overcome their initial fear of the convention.

"It was a difficult transition," Graves said, "but after the first contact with the other people who are here, a bridge was extended for the two of us."

Now, both are anxious to convince others at their Danville school that they should participate in future Boys State conventions.

"It really was an honor to attend," Graves said. "It really has made me feel good about myself."

####

8-14-84dclb

News

OFFICE OF NEWS SERVICES

DANNY R. WRIGHT, COORDINATOR

MOREHEAD STATE UNIVERSITY

UPO BOX 1100

MOREHEAD, KY 40351

606-783-2030

MOREHEAD, Ky. --- Morehead State University President Herb. F. Reinhard Tuesday announced several administrative and personnel changes designed to "streamline the administrative structure of the University and to pave the way for new leadership, creativity and imagination."

The changes included the reassignment of six key administrators to other positions and the development of a proposed new organizational structure.

Moving to faculty positions effective immediately will be Dr. Walter Emge, vice president for academic affairs; Buford Cragger, vice president for student affairs; Dr. Reedus Back, dean of graduate programs; Dr. Charles Payne, dean of the School of Sciences and Mathematics; and Dr. Alban Wheeler, dean of the School of Social Sciences.

The position of Philip Conn, vice president for university and regional services, will be eliminated about Oct. 1 through reorganization and he will become a special assistant to the president for three months and then a full-time faculty member in January.

In announcing the personnel shifts, Dr. Reinhard said:

"It is my strong feeling that while such changes are never easy to make, they indeed have been made in a very open and candid manner and with a sense of fairness to everyone concerned. These persons have given dedicated service to the University and the decision to make the changes was not personal. Rather, the changes were made on the basis of what is needed for Morehead State University to move ahead and reach its full potential."

Administrative Changes
2-2-2-2-2-2-2-2-2-2

Named as acting vice presidents were Dr. William M. Whitaker in academic affairs and Dr. Stephen S. Taylor in student affairs. Dr. Whitaker currently is dean of the School of Business and Economics and Dr. Taylor is director of counseling, testing and evaluation services.

Dr. Reinhard said national searches will be conducted for those two positions and also for the position of vice president for administrative and fiscal affairs which was vacated by last month's reassignment of John Graham. Porter Dailey, director of budgets, is the acting vice president in that area.

Permanent appointments to all three vice presidencies are expected by Jan. 1.

Dr. Reinhard said the proposed reorganization will be unveiled to MSU's faculty and staff members at a 10 a.m. meeting on Friday and they will be asked to react in writing by Aug. 31. A feature of the proposal is a reduction in the number of academic deans from seven to four through the conversion of six academic schools to two colleges and one school.

Dr. Reinhard said of the reorganization proposal:

"The plan constitutes a good faith effort to streamline the administrative structure of the University and to pave the way for new leadership, creativity and imagination which will enable us to be more responsive to the needs of students, faculty and staff and, certainly, to be more effective and progressive in fulfilling the University's mission to serve Eastern Kentucky."

#####

News

OFFICE OF NEWS SERVICES

DANNY R. WRIGHT, COORDINATOR

MOREHEAD STATE UNIVERSITY

UPO BOX 1100

MOREHEAD, KY 40351

606-783-2030

Morehead State University is sponsoring its first annual Community Day on Saturday, Sept. 1, and you're invited.

"We extend a warm welcome to all of the citizens of Morehead and Rowan County to visit the campus for a full schedule of activities during the afternoon and to be guests of the University at the MSU-Georgetown football game that evening," President Herb. F. Reinhard said in announcing the event.

"My wife, Nancy, and I are pleased to host an open house and reception at our home and we are looking forward to meeting as many of our new neighbors as possible," Dr. Reinhard added.

He announced the appointment of a 16-member Community Day Committee to coordinate the observance. Representing the community are David Bolt, Ival Bryant, Billie Jean Clayton, Irene Cornett, Barbara Fannin, Jim Forrest, Deloris Jones and C. Roger Lewis. MSU representatives include Kyle Barnett, Dr. Robert Burns, Gretta Duncan, G. E. (Sonny) Moran, Nancy Reinhard and Dr. William Whitaker. Mike Fox, president of the MSU Student Association, is the student representative.

"We have an outstanding committee and I am confident that an exciting day will be arranged so that our visitors and our university family can enjoy each other's company," Dr. Reinhard added.

#####

8-14-84kk

News

OFFICE OF NEWS SERVICES

DANNY R. WRIGHT, COORDINATOR

MOREHEAD STATE UNIVERSITY

UPO BOX 1100

MOREHEAD, KY 40351

606-783-2030

MOREHEAD, Ky. --- Using television programs to earn college credit is a possibility through Kentucky Educational Television and Morehead State University.

MSU is offering six credit courses for Kentuckians in cooperation with the Kentucky Council on Higher Education. College hours are offered in English, finance, history, education, psychology and computer science.

"The Write Course," English 101, is an introduction to composition on the collegiate level. "Personal Finance and Money Management," Finance 264, will teach finance from a personal standpoint, including home ownership, income tax and investments, budgeting and using insurance, wills and trusts.

"Vietnam: A Television History," History 599, provides a full record of the conflict in Southeast Asia and lends a perspective to that era. "Dealing in Discipline," Education 599, is a survey of the status of classroom discipline designed for teachers.

"Understanding Human Behavior," Psychology 154, is an introduction to psychology and its approach to the study of human behavior. "The New Literacy," Data Processing 201, is a current survey course of electronic data processing, computer hardware and software and state-of-the-art developments in information processing.

(more)

KET Courses
2-2-2-2-2-2

The courses are offered on the KET network and students use textbooks that correspond to the appropriate course. Classes begin the last week in August and the final day to register is Aug. 31. For more information, or for registration material, contact MSU's Office of Academic Support Services at (606) 783-2002.

####

8-14-84drw

COMPUTER CAMPERS --- Several Rowan County students recently attended a Morehead State University computer camp. Seated is Rusty Rose and standing, is Kolby Kappes, left, and Andy Busroe.

###

8-14-84drw

Jan 14-84
M-N

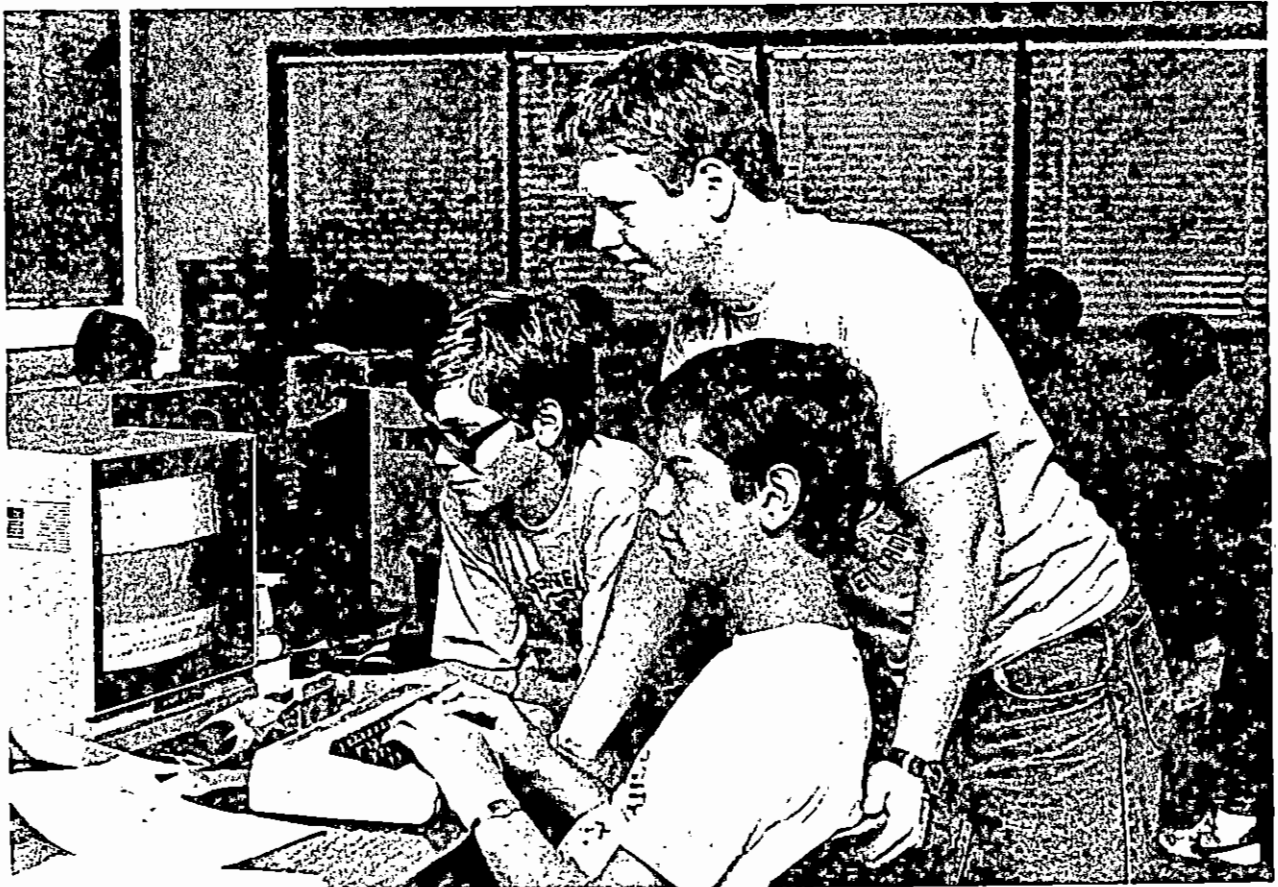

COMPUTER CAMPERS --- Several Eastern Kentucky students recently attended a Morehead State University computer camp. Michele Hibbits and Gary Hibbits, both of Elkhorn City High School, work in one of the camp classes.

####

*Sent
8-15-84*

*News Express
Pine Mountain News*

8-15-84drw



1. The first part of the document discusses the importance of maintaining accurate records of all transactions.

2. It is essential to ensure that all data is entered correctly and that the system is regularly updated.

COMPUTER CAMPER --- Tangela Stallworth of Warren Central High School works at a terminal during a recent computer camp at Morehead State University.

*Sent
8-15-84
zy*

###

8-15-84drw

✓ Park City Daily News



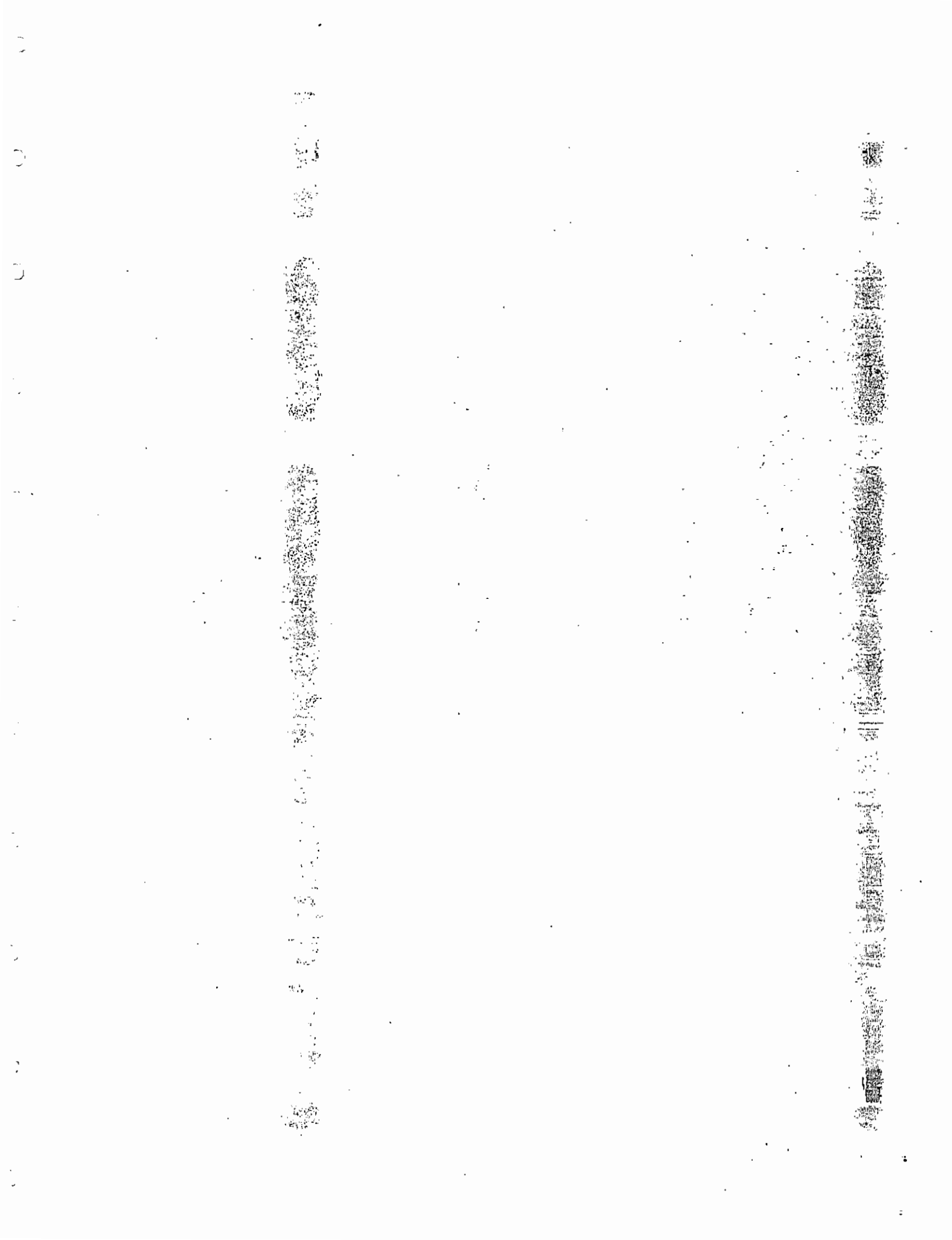

COMPUTER CAMPERS --- Tom Hawest, standing, and Troy Furlong of Woodford County Middle School use a terminal during a recent computer camp at Morehead State University.

###

8-15-84drw

Sun
8-15-84

✓ Woodford Sun



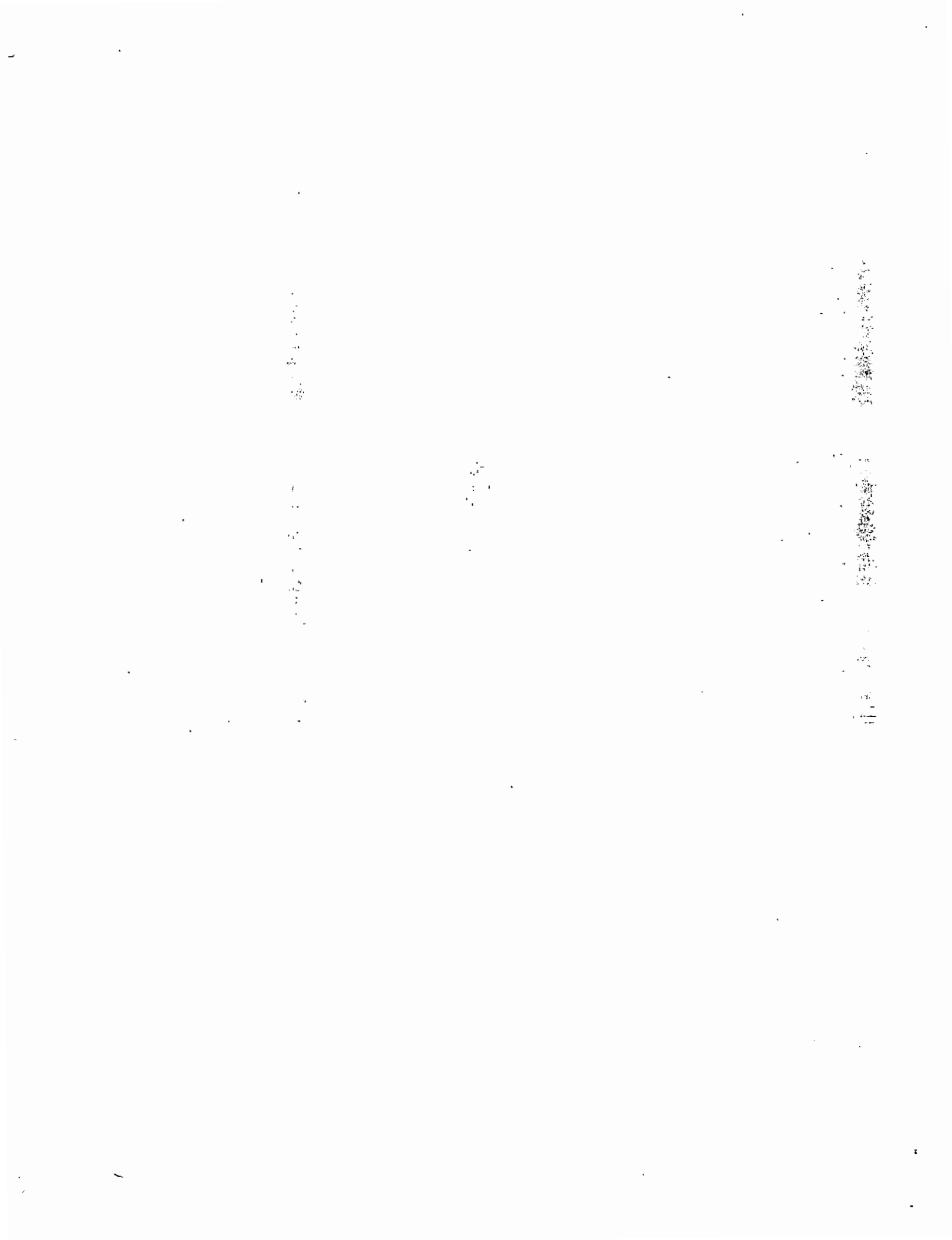

COMPUTER CAMPER --- East Carter High School student David Rogers works at a terminal during a recent computer camp at Morehead State University.

8-15-84

###

8-15-84drw

Journal-Enquirer

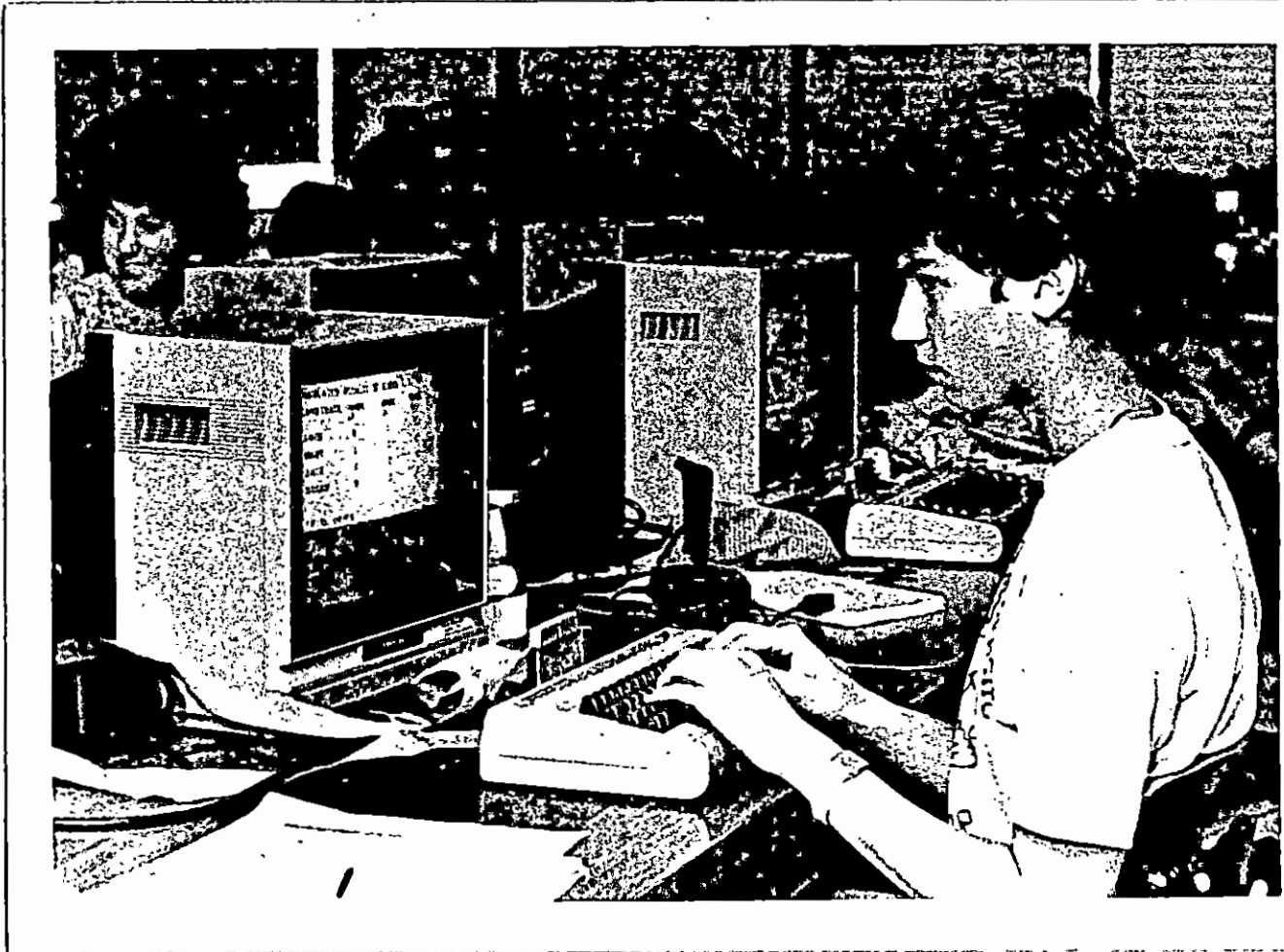

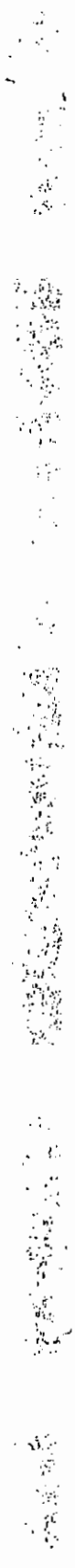

COMPUTER CAMPER --- Hazard High School student Heather Richie works at a terminal during a recent computer camp at Morehead State University.

###

Sum
8-15-84

8-15-84drw

✓ Herald-Voice



[REDACTED]

[REDACTED]

COMPUTER CAMPER --- Ripley Union Lewis High School student Mandy Thomas works at a terminal during a recent computer camp at Morehead State University.

####

8-15-84drw

sent 84
8-15 by Ripley Bee



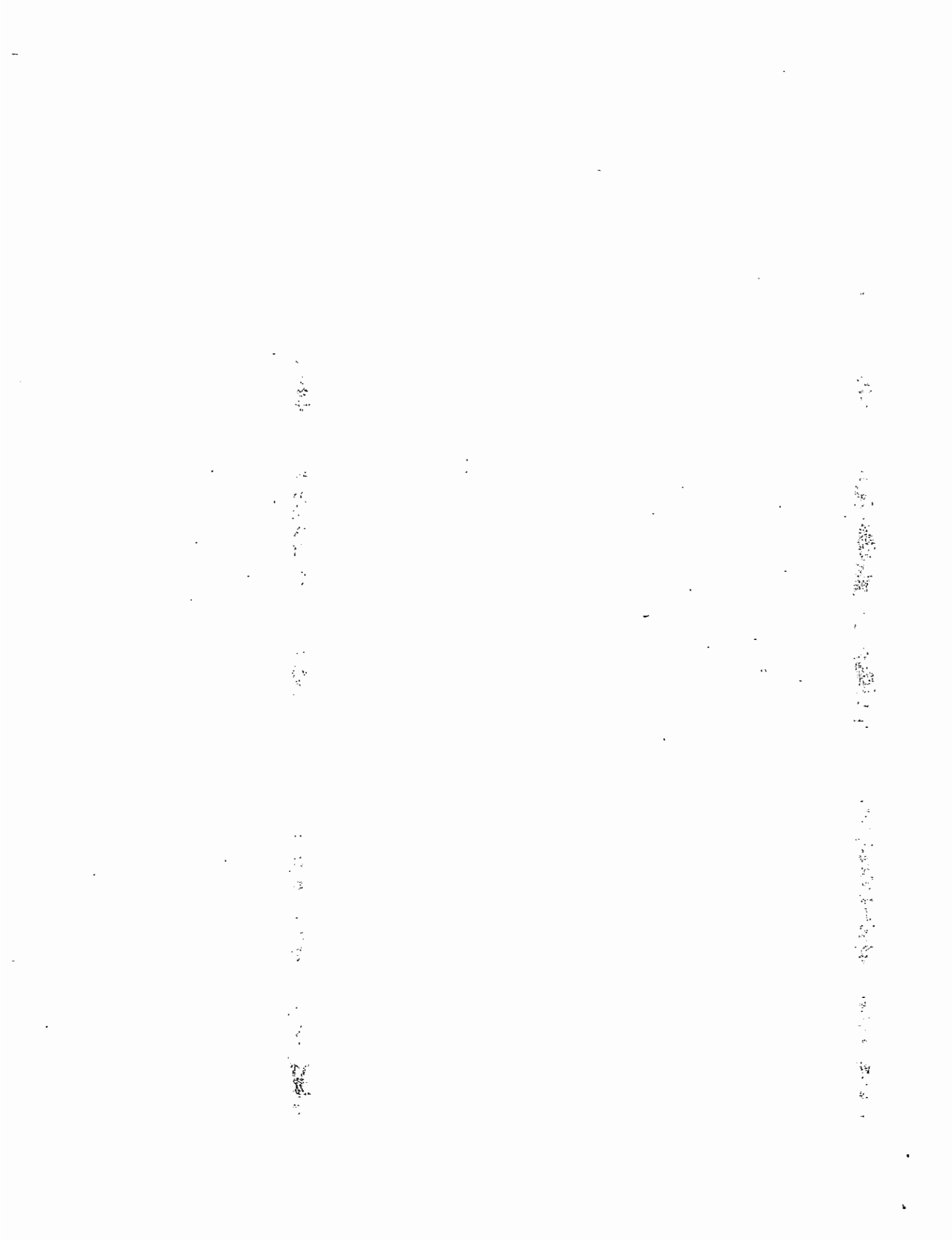

COMPUTER CAMPER --- Melvin Elementary School student Ernie Croot works at a terminal during a recent computer camp at Morehead State University.

###

8-15-84drw

Floyd
8-15-84
Blair

Floyd County Times



1947

1948

1949

1950

1951

1952

1953

1954

1955

1956

1957

1958

1959

News

OFFICE OF NEWS SERVICES

DANNY R. WRIGHT, COORDINATOR

MOREHEAD STATE UNIVERSITY

UPO BOX 1100

MOREHEAD, KY 40351

606-783-2030

Registration for Morehead State University's adult fitness program begins Monday, Aug. 20, and runs through Friday, Aug. 24, in Room 159 of the Academic-Athletic Center.

Office hours each day are from 9 a.m. to 4 p.m.

Cost of the program is \$150 for new enrollees and \$30 for returning participants. The fee for newcomers includes a cardio-respiratory physical examination, blood test, EKG, stress test and various physical tests.

Scheduled throughout the fall semester, the program is in session each Monday, Wednesday and Friday and participants may elect to report at 4:30 p.m. or 5:30 p.m. Sessions include orientation, walking, running, swimming, weight training, aerobic and endurance training. Classes are geared to individual needs and capabilities and are open to adults of all ages.

The program is administered by Dr. Michael Brown, associate professor of health, physical education and recreation at MSU, in cooperation with Dr. Richard Carpenter, Carolyn Reynolds and Sarah Howard of the Morehead Clinic.

#####

8-15-84kk

CHEERS.--- Junior varsity cheerleaders from Montgomery County High School. attended a recent cheerleading camp at Morehead State University. From left ro right are Tammy Tyra, Connie Adams, Taylina Murphy and Jenny Young.

8-15-84drw

####

*Send
8-15-84
3*

Mt. Sterling Advocate



CHEERS --- Junior varsity cheerleaders from Menifee County recently attended a cheerleading camp at Morehead State University. From left to right are Jennifer Downs, Dana Clifford and Christie Ferrel.

8-15-84drw

####

8-15-84

Shopping News



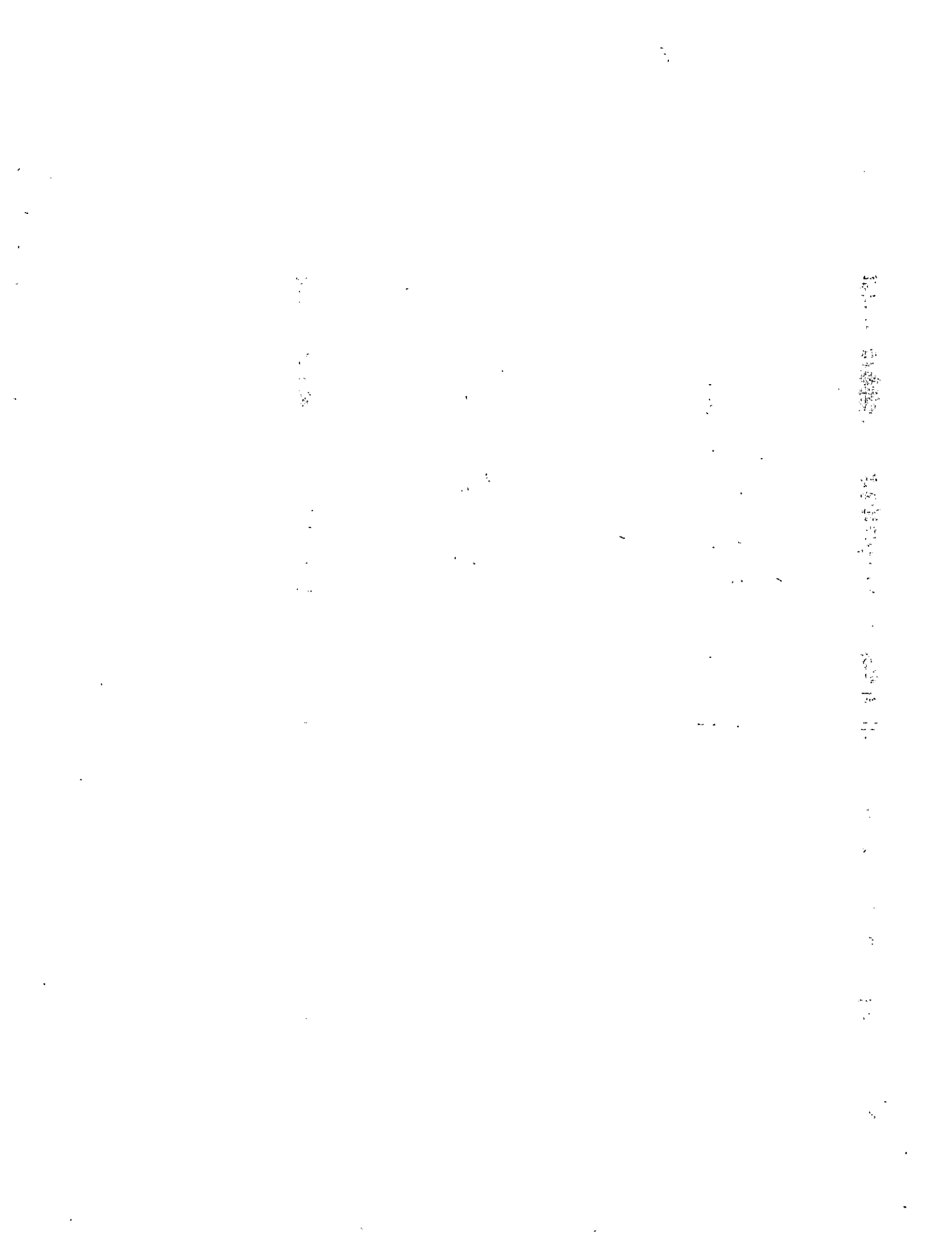

CHEERS --- Junior varsity cheerleaders from Menifee County recently attended a cheerleading camp at Morehead State University. From left to right are Angie Weekley and Lisa Ferrel, back row, and Tina Back and Angie Williams, front.

###

8-15-84drw

8-15-84

Shopping News



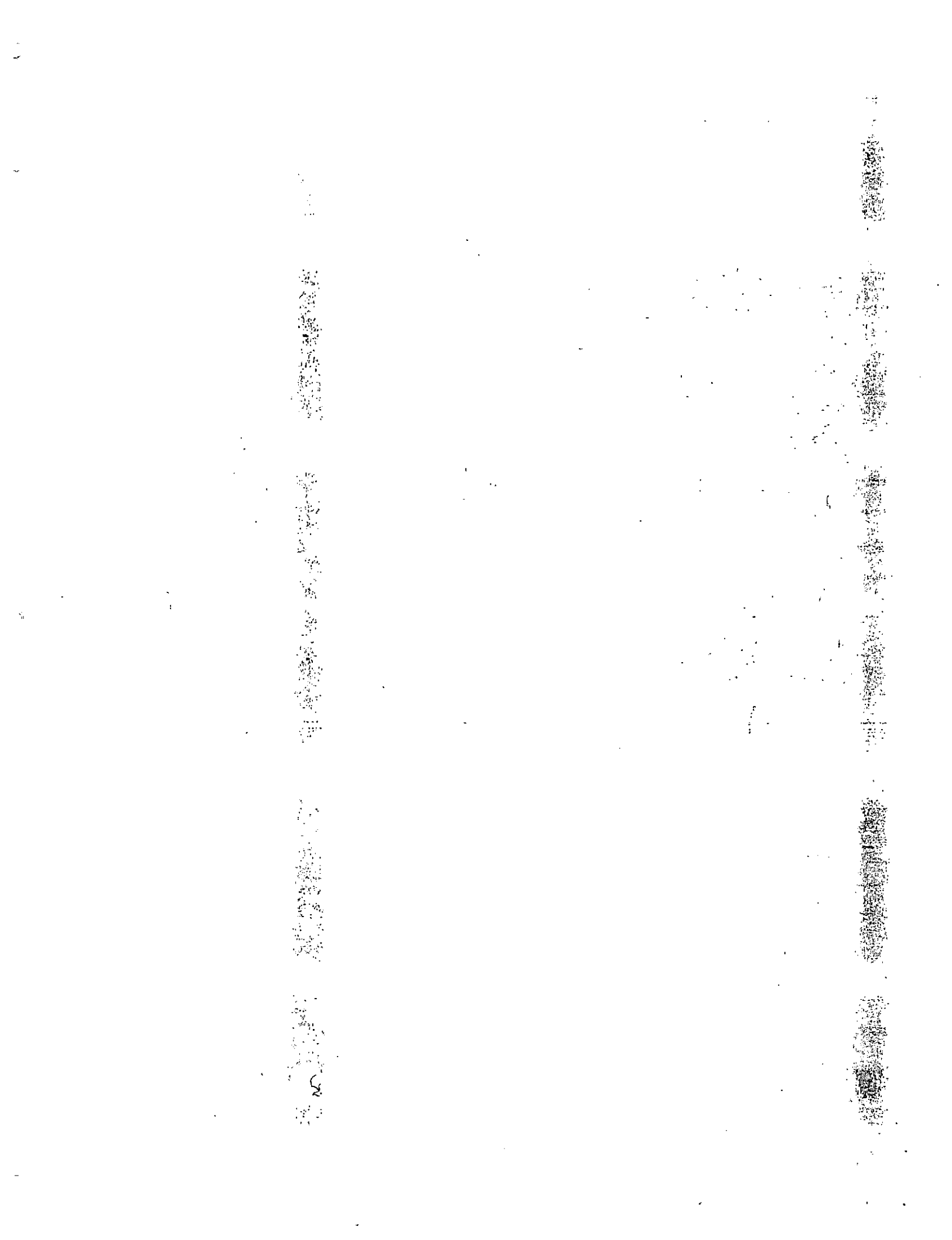

CHEERS --- Junior varsity cheerleaders from Allen Central High School recently attended a cheerleading camp at Morehead State University. Susanne Conley, left, and Kim Osborne leave no doubt where they go to school.

###

8-15-84drw

Sept 15 - 84
Floyd County Times



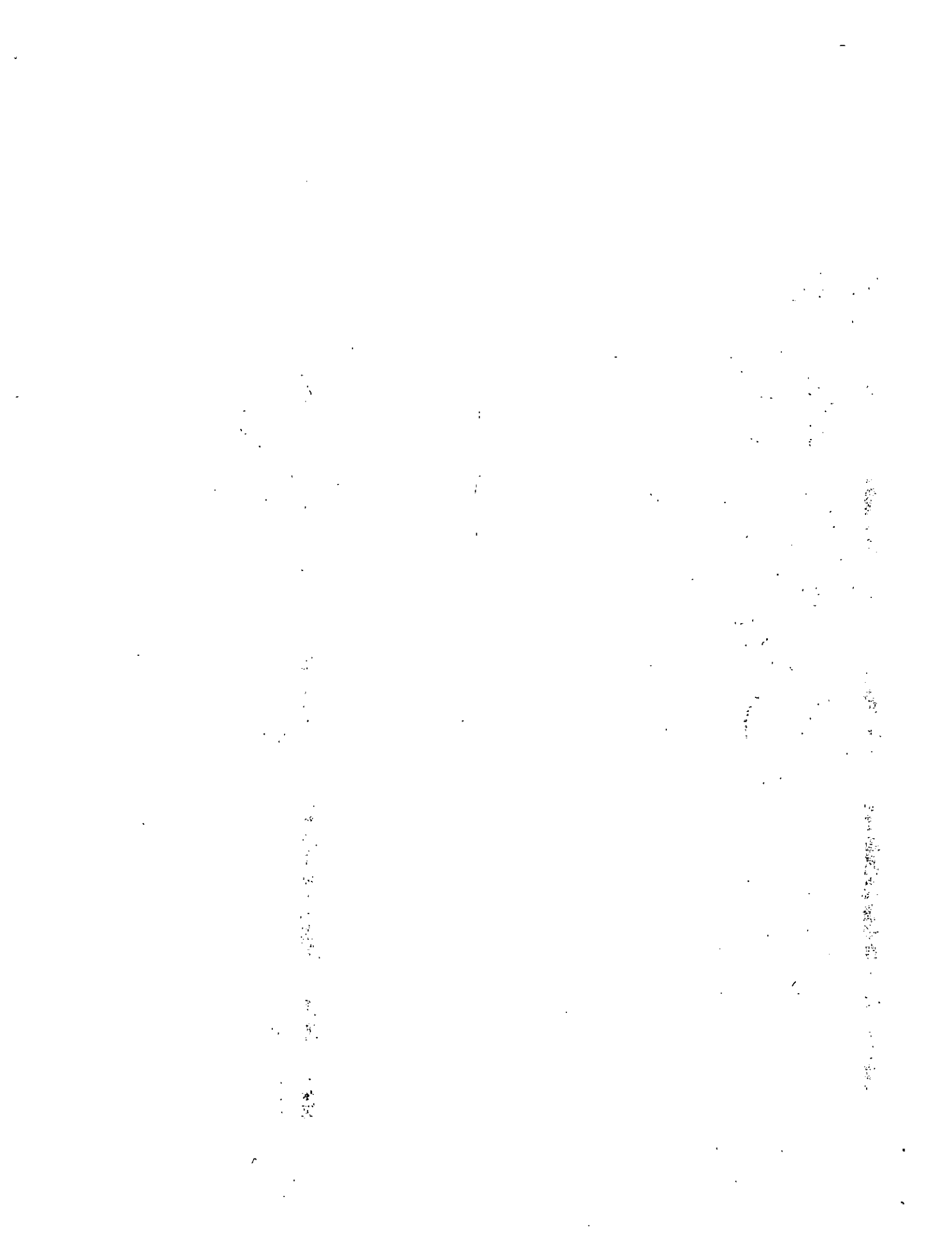

CHEERS --- Junior varsity cheerleaders from Mason County High School attended a recent cheerleading camp at Morehead State University. From left to right, standing, are Cindy Talley, Carol Haydon, Karen Tierney and Jennie Moran. Kneeling are Elizabeth Vance, left, and Gail Willison.

8-15-84drw

####

sent
8-15-84

L-I



News

OFFICE OF NEWS SERVICES

DANNY R. WRIGHT, COORDINATOR

MOREHEAD STATE UNIVERSITY

UPO BOX 1100

MOREHEAD, KY 40351

606-783-2030

From "goofy golf" in the morning to fireworks at night, a full schedule of activities is planned for participants in Morehead State University's first annual Community Day on Saturday, Sept. 1.

Initiated at the suggestion of MSU President Herb F. Reinhard and planned by a community and campus committee, the observance is intended to encourage local residents to visit the campus during the afternoon and to attend the MSU-Georgetown football game that evening.

"Our committee has developed a variety of interesting activities which will afford several opportunities for campus and community people to become better acquainted," said Keith Kappes, chairperson of the Community Day Committee. "A feature event will be the open house and reception hosted by President and Mrs. Reinhard at their home. They are extending a general invitation to every citizen in Morehead and Rowan County to visit between 3 p.m. and 6 p.m."

Kappes added that those who visit the Reinhard home will receive complimentary tickets to the 7 p.m. football game at Jayne Stadium. High school, junior high and elementary students will be admitted free at the gate.

Community Day '84 starts at 10:30 a.m. at the University Golf Course with a "goofy golf" tournament to benefit the MSU football program. The entry fee is \$25.

(more)

Community Day

2-2-2-2

The nine-hole competition is sponsored by the Eagle Athletic Fund and will involve unusual golf "strokes" on each hole. Among the requirements are teeing off with a baseball bat and putting with a croquet mallet.

Activities shift to the main campus area at 1 p.m. with the opening of "Rowan County Remembered," an exhibition of photographs by Roger and Bernice Barbour of Lexington, formerly of Morehead. The photographs will be displayed in front of Camden-Carroll Library until 4:30 p.m. They were taken during the mid-1940's throughout Rowan County.

On display during the same hours across the street at the Claypool-Young Gallery will be the annual show of the Morehead Art Guild which opened earlier this month. Works by several local artists are included. Tours of the Breckinridge Archives Room and other special collections at Camden-Carroll Library also are on the schedule.

President and Mrs. Reinhard will open their home to Community Day visitors at 3 p.m. Refreshments will be available and casual dress is suggested.

Action moves toward Jayne Stadium shortly after 6 p.m. with a parade of cheerleaders, marching musicians and others. The entourage will include the seniors on the Rowan County Senior High School football squad delivering the game ball on a City of Morehead fire truck.

Pre-game activities include entertainment by members of the Morehead Shrine Club and a brief memorial service in honor of the late Carl D. Perkins. A combined chorus of students from MSU and Rowan County Middle School also will perform.

(more)

Community Day

3-3-3-3-3

Halftime action includes shows by the RCSHS and MSU marching bands and a hometown salute to Kelly Lin Brumagen of Morehead, Miss Kentucky of 1984, who will compete in the Miss America Pageant a week later. She is the daughter of Dr. and Mrs. David Brumagen of Morehead.

Highlighting the postgame schedule will be a fireworks display over the stadium and nearby Allen Field, awarding of special door prizes and, finally, a street dance in front of the Reinhard home.

"Community Day '84 promises to be an exciting and enjoyable day for everyone and we are looking forward to bringing the campus and the community closer together," Kappes concluded.

#####

8-22-84 kk



HOMETOWN TRIBUTE --- Kelly Lin Brumagen of Morehead, Miss Kentucky of 1984, will be a special guest during Morehead State University's first annual Community Day on Saturday, Sept. 1. She will receive a "hometown salute" during halftime of the MSU-Georgetown football game. Kelly is the daughter of Dr. and Mrs. David Brumagen of Morehead. She will compete in the Miss America Pageant a week later in Atlantic City, N. J.

✓ M-News

Semb
8

8-22-84KIC

News

OFFICE OF NEWS SERVICES

DANNY R. WRIGHT, COORDINATOR

MOREHEAD STATE UNIVERSITY

UPO BOX 1100

MOREHEAD, KY 40351

606-783-2030

MOREHEAD, Ky. --- Steven E. Sauber of Mason, Mich., has recently been appointed a resident advisor of Morehead State University's Cartmell Hall.

The primary duty of a resident advisor is to assist other students in adjusting to college life and residence hall living.

Steven is a senior physical education major at MSU. He is the son of Mr. and Mrs. James Sauber.

###

8-22-84mbm

Media Advisory

OFFICE OF NEWS SERVICES

DANNY R. WRIGHT, COORDINATOR

MOREHEAD STATE UNIVERSITY

UPO BOX 1100

MOREHEAD, KY 40351

606-783-2030

Not for publication or broadcast

DATE: August 24, 1984
TO: News Media
FROM: *DWR* Danny R. Wright, Coordinator, Office of News Services
RE: Board of Regents Meeting

The Morehead State University Board of Regents will meet Friday, Aug. 31, at 5 p.m., in the Riggle Room of the Adron Doran University Center.

If your organization is planning to cover the meeting, please contact our Office of News Services, (606) 783-2030, so that we can prepare sufficient copies of the agenda and related documents.

Your cooperation is appreciated.

wlj

LOGGING QUEEN --- Reigning Kentucky Logging Show Queen is Sally Sadler, shown above as she won last year's competition pageant. Entries for 1984 are now being accepted. The Sept. 22 pageant applications are due by Sept. 15; young women 15-to 21-years-old are eligible. For details, contact Doug Haney at Tri-State Distributing, 406 West Main, Morehead, KY 40351, phone (606) 783-1514. The pageant is being coordinated by the Morehead Business and Professional Association and is part of the 1984 Kentucky Logging Show, set for Sept. 22-23 at Morehead State University's Derrickson Agricultural Complex. For more information, write Kentucky Logging Show, PO Box 712, Morehead, KY 40351, or phone Harry Ryan at (606) 783-2010.

*Seen
8-24-84*

####

8-24-84drw

List 1, 3, Update, Statement
M-N: K. Morgan



News

OFFICE OF NEWS SERVICES

DANNY R. WRIGHT, COORDINATOR

MOREHEAD STATE UNIVERSITY

UPO BOX 1100

MOREHEAD, KY 40351

606-783-2030

MOREHEAD, Ky. --- Registration for the Academy of Arts, a regional service project of Morehead State University, begins Aug. 27 and continues through Sept. 10.

Music, dance, theatre and visual arts classes are offered at the Morehead regional center and in several other centers in Eastern Kentucky. Individual instruction is also available.

For more information or registration, contact the Academy of Arts, Baird Music Hall 110, MSU, Morehead, KY 40351, or call (606) 783-2483.

###

8-24-84mek/drw

News

OFFICE OF NEWS SERVICES

DANNY R. WRIGHT, COORDINATOR

MOREHEAD STATE UNIVERSITY

UPO BOX 1100

MOREHEAD, KY 40351

606-783-2030

MOREHEAD, Ky. --- The Academy of Arts, a regional service project of Morehead State University, is seeking applications for several adjunct positions in music, dance, theatre and visual arts.

The Academy provides private and group instruction in the arts to residents of Eastern Kentucky and southern Ohio through several regional centers. Part-time employment is based on instructional demand and is limited to after-school hours and Saturdays.

Applicants should hold bachelor's degrees from an accredited college or university with a specialization in one of the following areas: instrumental music, visual arts for school-age children, modern and jazz dance or theatre.

Resumes should be submitted to the Executive Director, Academy of Arts, Morehead State University, Morehead, KY 40351. The telephone number is (606) 783-2483. Closing date for receipt of credentials is Sept. 30, 1984.

###

8-24-84mek/drw

News

OFFICE OF NEWS SERVICES

DANNY R. WRIGHT, COORDINATOR

MOREHEAD STATE UNIVERSITY

UPO BOX 1100

MOREHEAD, KY 40351

606-783-2030

COMMUNITY DAY GIVEAWAY --- Three members of the Morehead State University Community Day Committee installed the first "gold box" at Martin's Department Store last Friday for the postgame drawing at Jayne Stadium on Saturday, Sept. 1. Residents of Morehead and Rowan County will be eligible for 10 prizes to be provided by MSU. Persons who register at local businesses must be present at the stadium to claim their prizes. From left are Billie Jean Clayton, Irene Cornett and Jim Forrest.

*8-27-84
KK*

8-27-84 KK

M-News



News

OFFICE OF NEWS SERVICES

DANNY R. WRIGHT, COORDINATOR

MOREHEAD STATE UNIVERSITY

UPO BOX 1100

MOREHEAD, KY 40351

606-783-2030

MOREHEAD, Ky. --- Classes will be dismissed and offices will close Monday, Sept. 3, as students and staff of Morehead State University observe Labor Day.

Classes will resume and offices will reopen at 8 a.m. Tuesday, Sept. 4.

####

8-27-84drw

News

OFFICE OF NEWS SERVICES

DANNY R. WRIGHT, COORDINATOR

MOREHEAD STATE UNIVERSITY

UPO BOX 1100

MOREHEAD, KY 40351

606-783-2030

MOREHEAD, Ky. --- Workshops on environmental topics ranging from Canadian geese to nuclear energy to canoe trips will highlight the Kentucky Association for Environmental Education's (KAEE) 1984 conference at Morehead State University.

The two-day event, Friday and Saturday, Sept. 7 and 8, features tours of the Minor Clark Fish Hatchery, just outside Morehead at Cave Run Lake, and other workshops and exhibits.

Registration begins at 4 p.m. Friday and an environmental exhibition opens at 6 p.m. in the Crager Room of MSU's Adron Doran University Center.

Workshops on various environmental issues will be conducted Saturday. These include "Teaching Natural Foods in the Classroom," "Nuclear Energy and the Environment," and "Leading Canoe Trips Safely."

Workshop directors generally are from across the state, but a few come from outside Kentucky. Judy Van Winkle, from the American Museum of Science and Energy, will discuss nuclear energy. Dan Brewer, director of Kentucky's State Fish Hatchery, will lead the tour of the Minor Clark Fish Hatchery. Dr. Bonnie Appleton of Kentucky State University will explain growing Christmas trees and other native plants. About 20 speakers will lead workshops during the conference.

(more)

Environmental Conference
2-2-2-2-2

Early registration is \$8 for participants and \$5 for students. At the door, registration is \$10 per participant and \$6 for students. The fee includes a one-year membership in the KAEE.

For more information, or to register, contact Dr. Gerald L. DeMoss, conference campus coordinator, UPO 883, MSU, Morehead, KY 40351.

###

8-27-84va

COMPUTER CAMPER --- David Harbach, of Fort Knox, recently participated in Morehead State University's computer camp.

8-27-84ch

###

[The Turret

8-29-84 JB



1.117

COMPUTER CAMPER --- David Dillon, right, of Jessamine County, recently participated in Morehead State University's computer camp. The instructor was Ted Pack.

8-27-84ch

###

✓ Jessamine Journal

8-29-84 JB

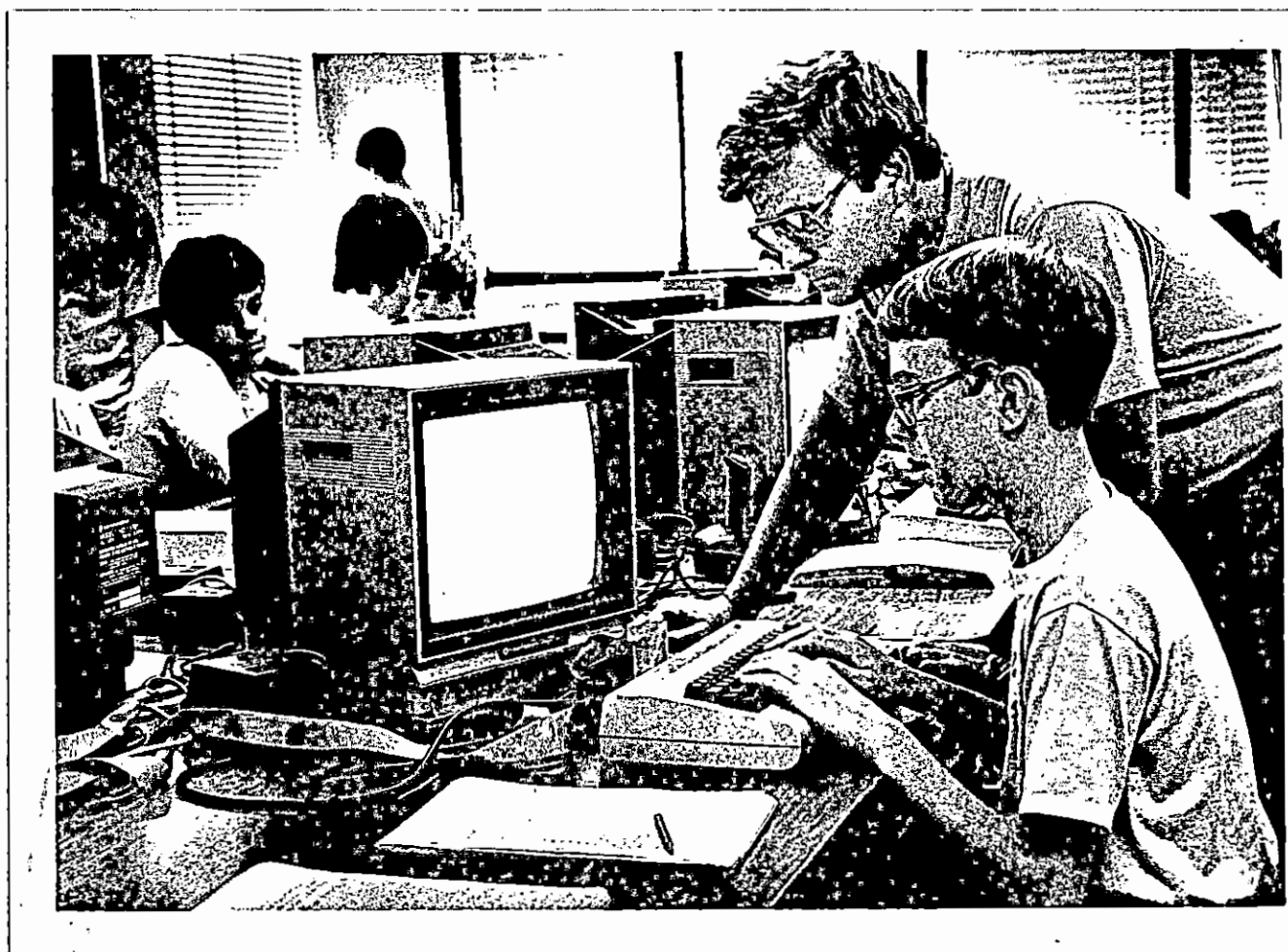

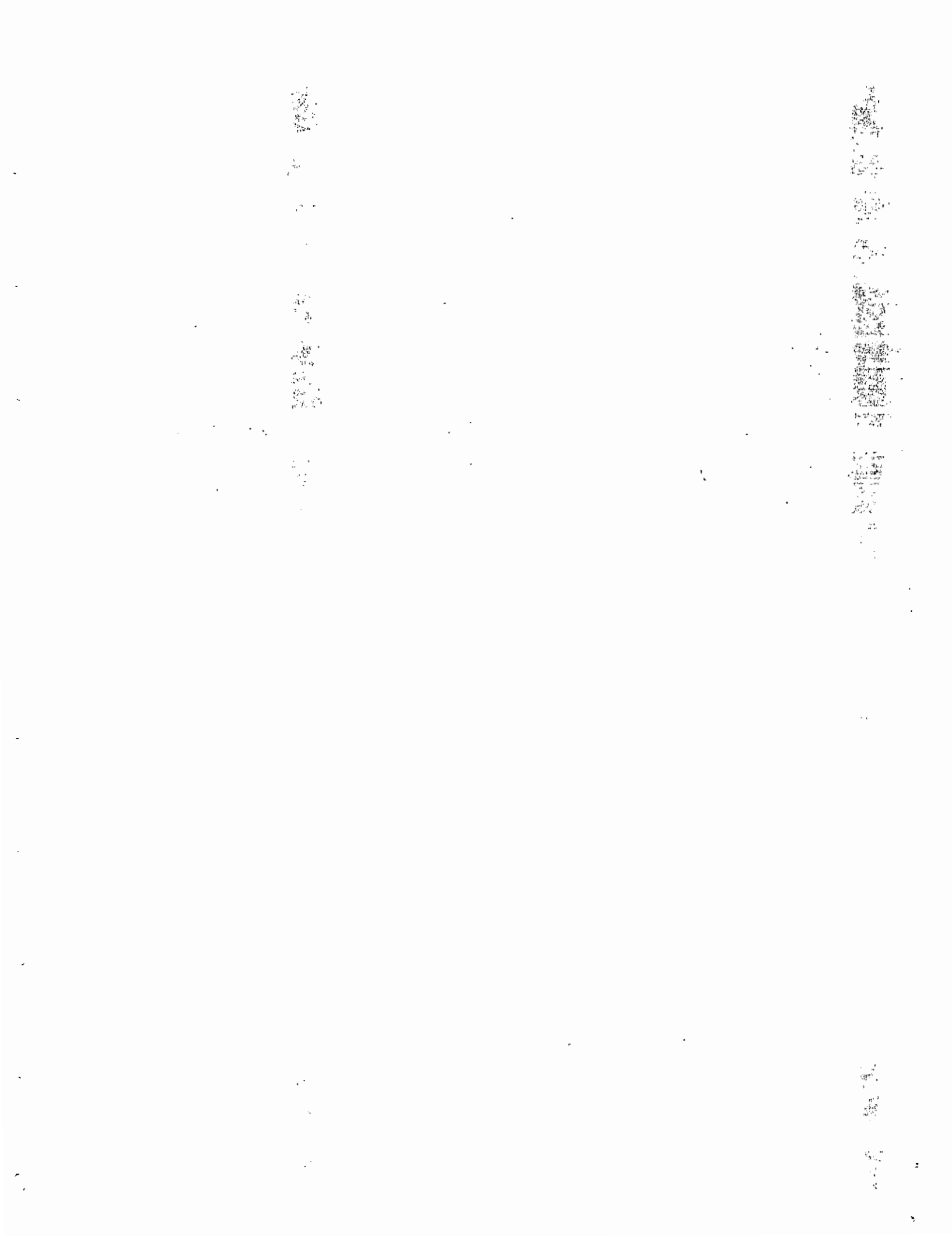

COMPUTER CAMPERS --- Fayette Countians, Arbie Allen, left, Paul Wojcik, center, and Brian Dobson recently participated in Morehead State University's computer camp.

8-27-84ch

###

✓ Lexington Herald

8-29-84JB

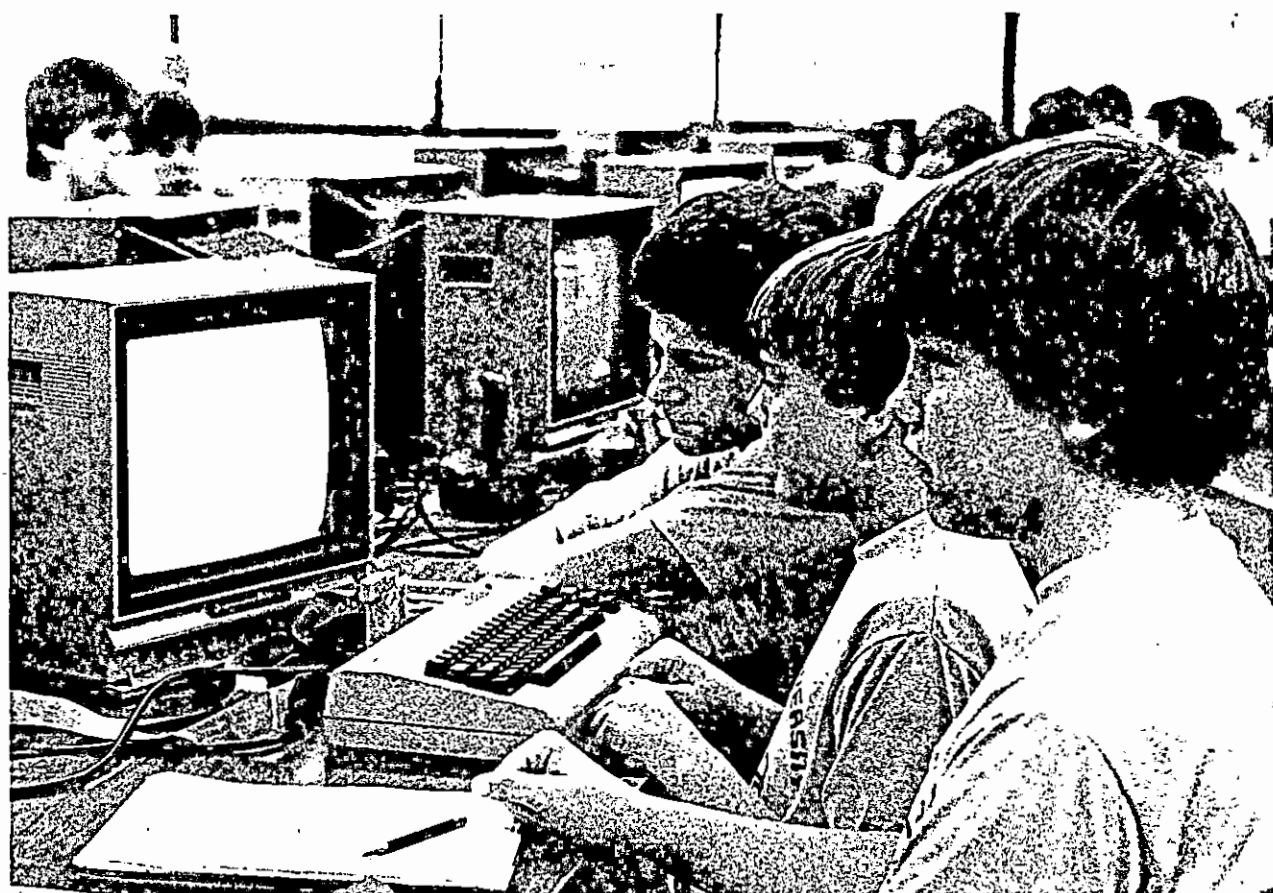

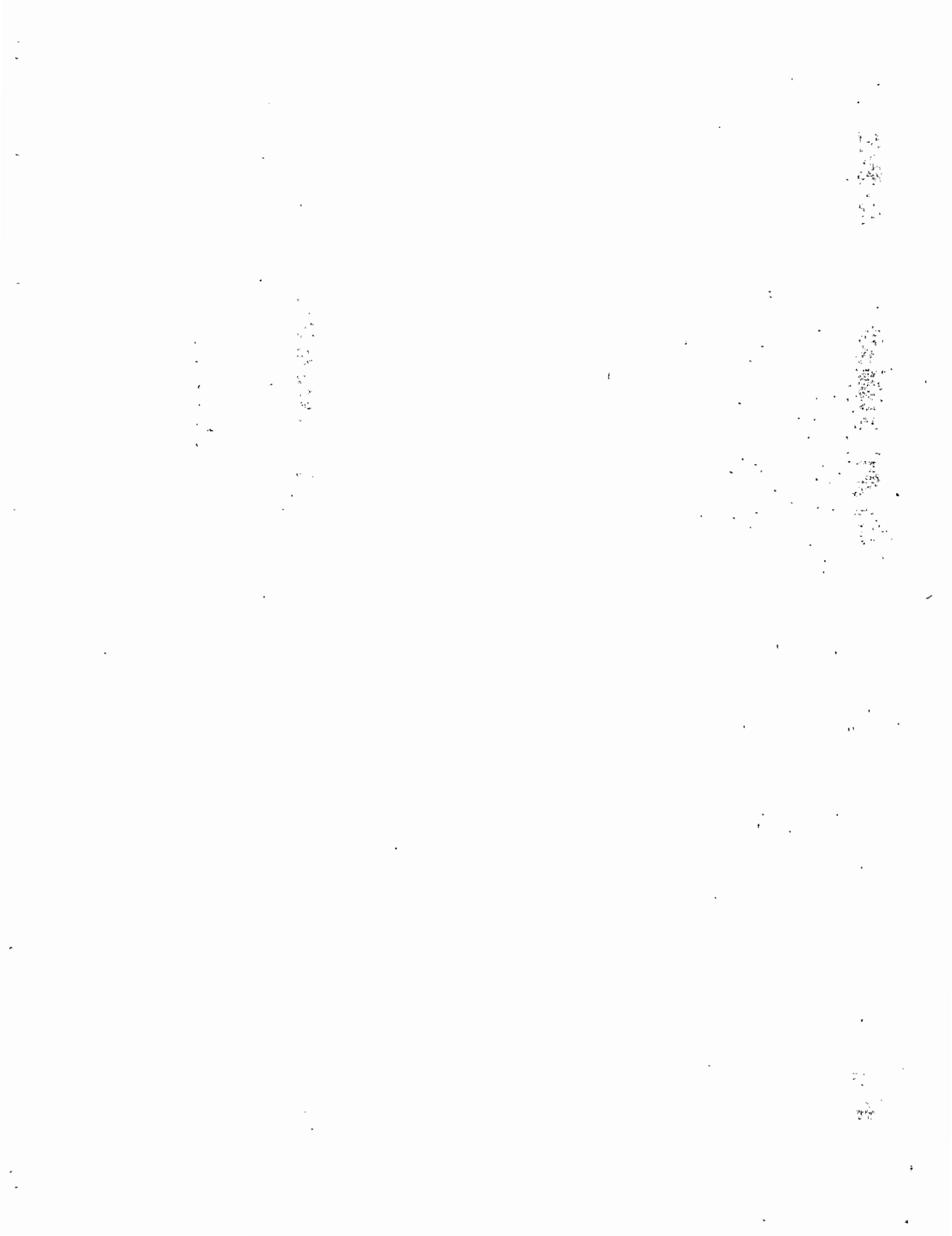

COMPUTER CAMPERS --- Fleming Countians, Billy Joe Adams, left, and Clinton Snedegar recently participated in Morehead State University's computer camp.

8-27-84ch

###

c-Flemingsburg Gazette

8-29-84 JB

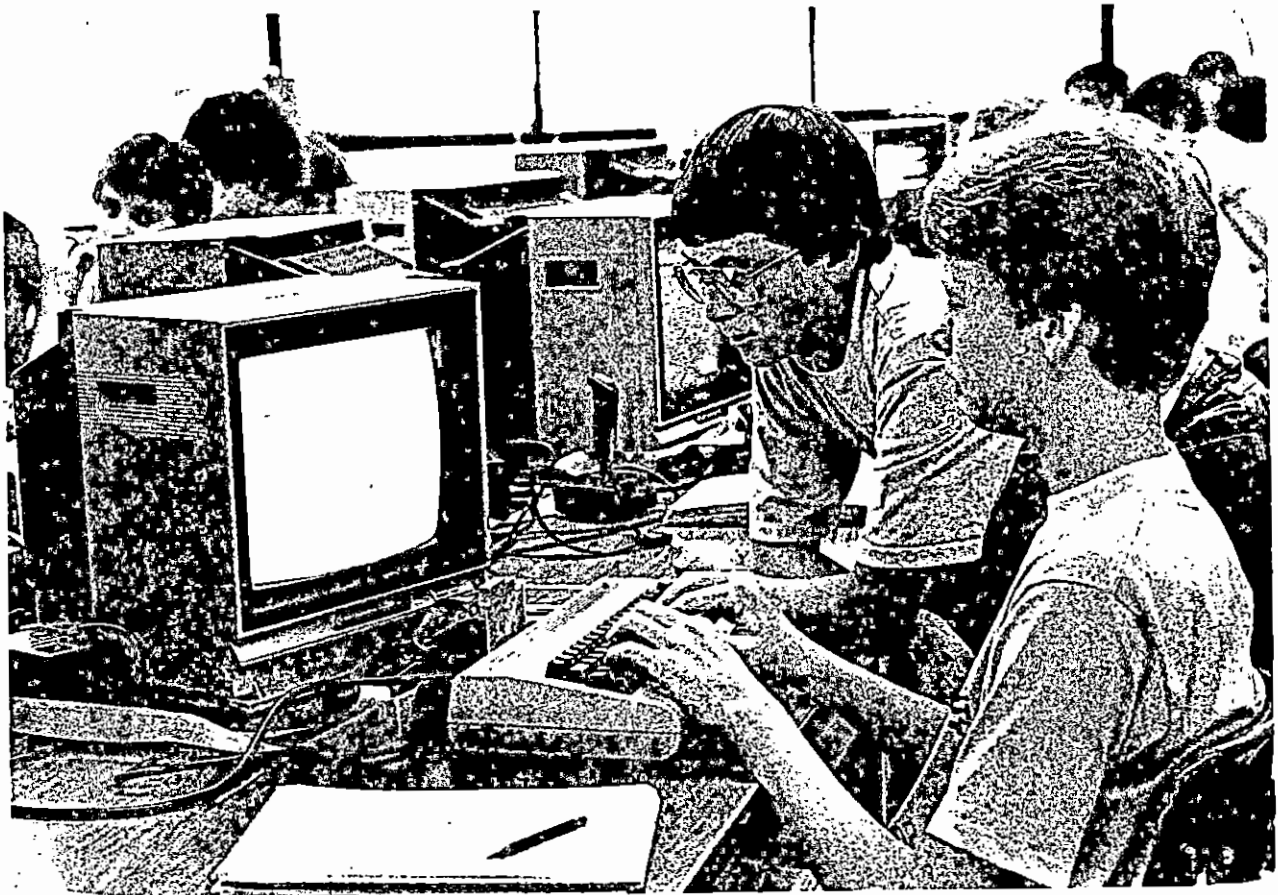

COMPUTER CAMPERS --- Russell Countian, Jeff Geis recently participated in Morehead State University's computer camp. The instructor was Ted Pack.

8-27-84ch

###

✓ Ashland Daily Ind.

8-29-84 JB

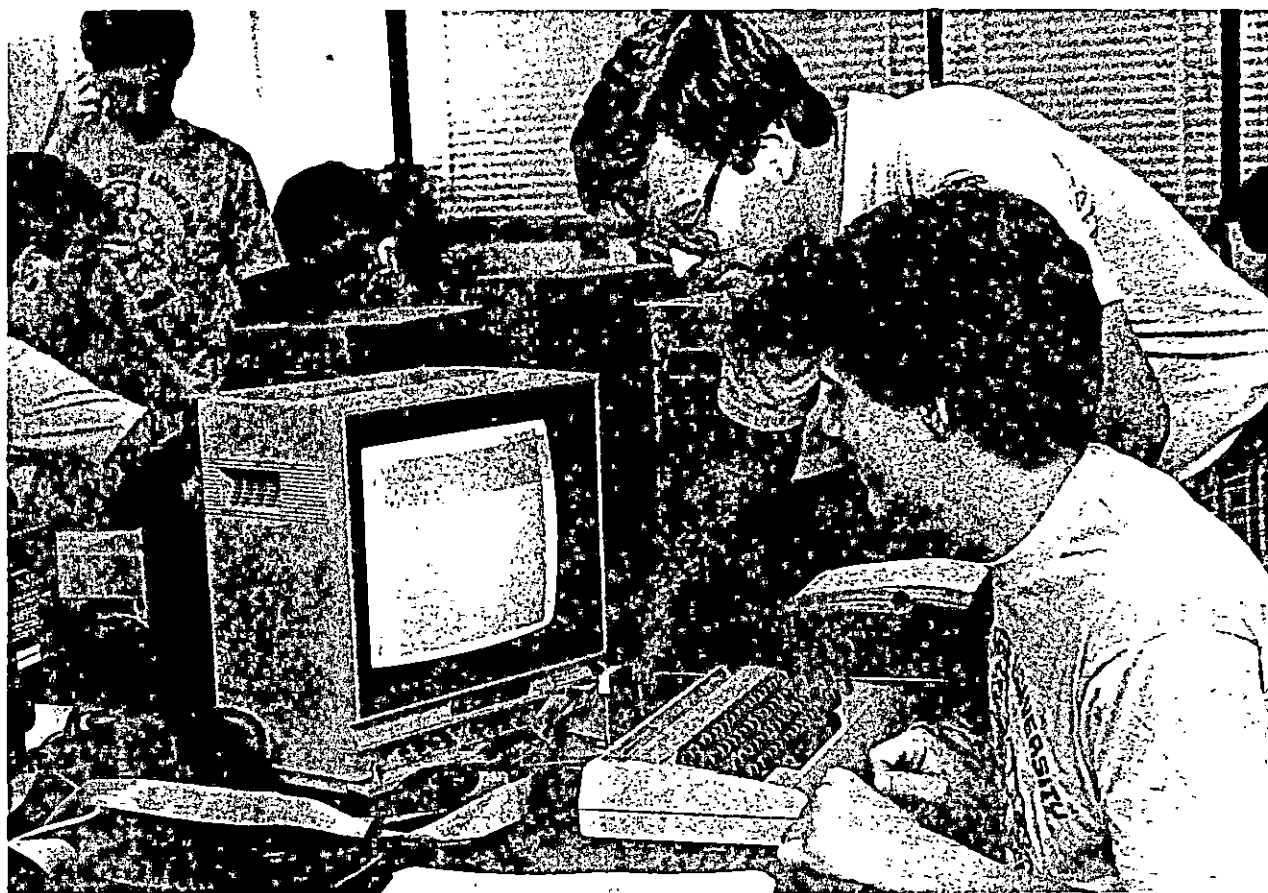

COMPUTER CAMPERS --- Floyd Countians, Tobin Wonn, left,
and Scott Wells recently participated in Morehead State
University's computer camp.

8-27-84ch

###

✓Floyd Co. Times

8-29-84

JB

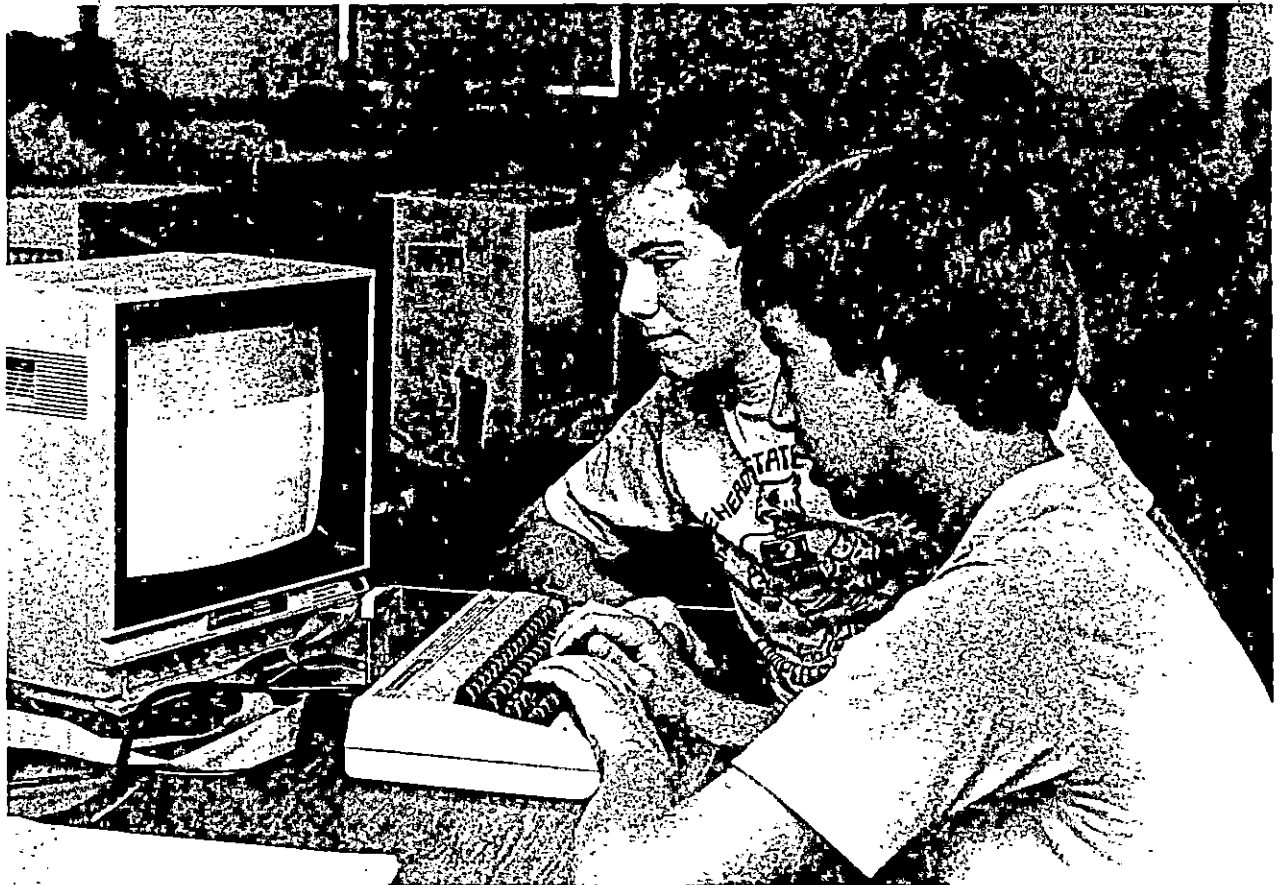

COMPUTER CAMPERS --- Woodford Countians, Tom Bloom, left, Jeremie Blust, center, and Marty Matthews recently participated in Morehead State University's computer camp.

8-27-84ch

###

Woodford Sun
8-29-84
OB



COMPUTER CAMPERS --- Rowan Countians, Neil Laferty, left, Matt Cutts, center, and Lee White recently participated in Morehead State University's computer camp.

8-27-84ch

###

✓ Morehead News

8-29-84

JB



COMPUTER CAMPERS --- Mercer Countians, Lath Motley, left,
and Jeff Shaw recently participated in Morehead State University's
computer camp.

8-27-84ch

###

✓ Harrodsburg Herald

8-29-84

JB



COMPUTER CAMPERS --- Doug Morrow, right, of Bedford,
recently participated in Morehead State University's computer
camp. The instructor was Ted Pack.

8-27-84ch

###

✓ Trimble Banner

8-29-84

JB



COMPUTER CAMPERS --- Lawrence Countians, David Boggs, center,
and Mike Parsley, right, recently participated in Morehead
State University's computer camp. The instructor was Ted
Pack.

8-27-84ch

###

✓
Big Sandy News

4-29-84
JB



X-RAY GRAD --- Kathy R. Wells of Powell County was recently pinned in ceremonies for graduates of Morehead State University's radiologic technology program.

8-27-84ch

###

(Stanton) Bath Co N-dent.
Menifee Co. Clay City Service
8-29-84 JB



X-RAY GRAD --- Susan D. Bogle of Somerset
was recently pinned in ceremonies for graduates of
Morehead State University's radiologic technology
program.

8-27-84ch

###

*Commonwealth
Journal*
8-29-84 JB



X-RAY GRAD --- Gerald O'Keefe of Louisville
was recently pinned in ceremonies for graduates of
Morehead State University's radiologic technology
program.

8-27-84ch

###

Courier Journal

~~Louisville Times~~

8-29-84 JB



X-RAY GRAD --- Desarae Skeens of Pike County
was recently pinned in ceremonies for graduates of
Morehead State University's radiologic technology
program.

8-27-84ch

###

App. News Express
8-29-84 JB



X-RAY GRAD --- Stacy L. Frizzell of Bath County
was recently pinned in ceremonies for graduates of
Morehead State University's radiologic technology
program.

8-27-84ch

###

Bath Co News - Bethh.

2-29-84 JB



X-RAY GRAD --- Stella Allen of Magoffin County
was recently pinned in ceremonies for graduates of
Morehead State University's radiologic technology
program.

8-27-84ch

Salysville Ind
8-29-84DB



X-RAY GRADS --- (left to right) Markey Saunders, Kimberly Jones, LaShonda Johnson and Mary Nell Hedger, all of Flemingsburg, were recently pinned in ceremonies for graduates of Morehead State University's radiologic technology program.

8-27-84ch

###

✓Flemingsburg Gazette
8-29-84 JB



X-RAY GRADS --- (left to right) Darrell E. Salyers and Charles E. Gibson of Elliott County were recently pinned in ceremonies for graduates of Morehead State University's radiologic technology program.

8-27-84ch

###

Elliott Co. News
8-29-84 JB

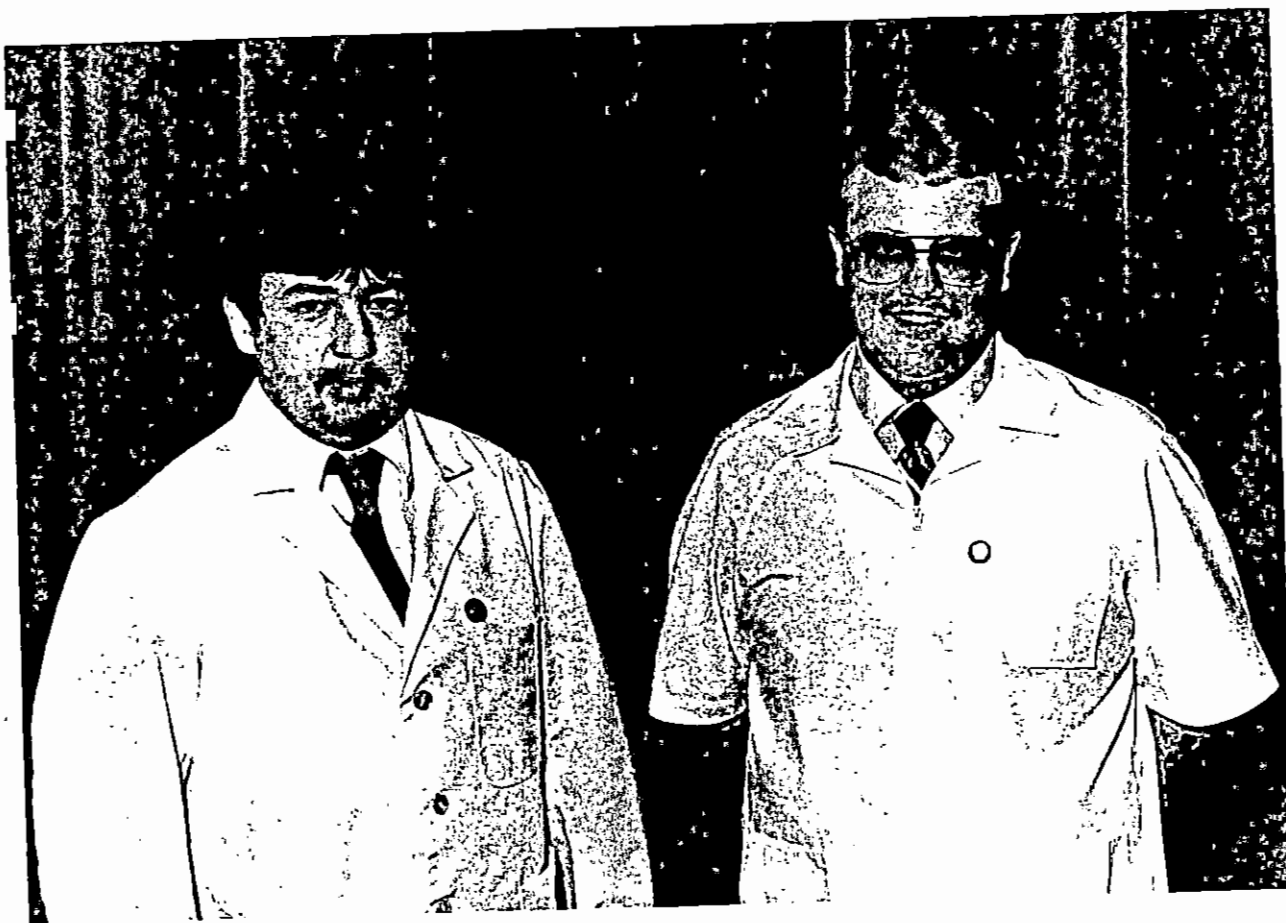

X-RAY GRADS ---Pamela Hensley and Charles Wayne Hensley
of Bell County were recently pinned in ceremonies for graduates
of Morehead State University's radiologic technology program.

8-27-84ch

###

↳Pineville Sun

↳Middlesboro Daily

8-29-84 J8



X-RAY GRADS --- Bruce Coles (left) and Eric Jackson of Lexington were recently pinned in ceremonies for graduates of Morehead State University's radiologic technology program.

8-27-84ch

###

✓ Lexington Herald
8-29-84 JB



X-RAY GRADS --- Susan Mollett Porter, (left), and Leigh Ann Damron of Ashland were recently pinned in ceremonies for graduates of Morehead State University's radiologic technology program.

8-27-84ch

###

↳ The Daily Independent

8-29-84 JB



X-RAY GRAD --- Anita Esham of Wichita, Kan.,
was recently pinned in ceremonies for graduates of
Morehead State University's radiologic technology
program.

8-27-84ch

###

Eagle Beacon
8-29-84 JB



X-RAY GRAD --- Brucelia Mullins of Greenville, Ohio,
was recently pinned in ceremonies for graduates of
Morehead State University's radiologic technology
program.

8-27-84ch

###

Greenville Advocate

8-29-74 JB



News

MOREHEAD STATE UNIVERSITY

UPO BOX 1100

MOREHEAD, KY 40351

OFFICE OF NEWS SERVICES

DANNY R. WRIGHT, COORDINATOR

606-783-2030

MOREHEAD, Ky. --- A church music workshop featuring work with the cambiata voice will be conducted Friday and Saturday, Sept. 28 and 29, at Morehead State University.

Dr. Don L. Collins, director of the Vocal Music Institute of America and the Cambiata Press, both in Conway, Kan., will lead the cambiata section of the workshop. Cambiata deals with the musical training of a boy's changing voice.

Dr. Collins will be accompanied by MSU alumnus James Fitzpatrick, guest organist. Fitzpatrick is a general music teacher at Cassidy Elementary School in Lexington. He will also present a special concert Friday at the Morehead United Methodist Church.

Other courses at the workshop are adult choir, organ playing, handbells, Orff instruments and children's choir. Workshops will be taught by Dr. Collins, Fitzpatrick, Lucretia Stetler, MSU assistant professor of music; JoAnne Keenan, MSU instructor of music; and Vasile Venettozzi, MSU associate professor of music.

Registration is \$75 per person and \$25 for full-time college students. The deadline for registration is Sept. 10. College credit is available.

To register or for information, contact Venettozzi at (606) 783-2481.

####

8-28-84vja

ON THE TRAIL --- Members of Boy Scout Troop 195 of Owingsville currently are cleaning and repairing Eagle Trail, which circles behind Eagle Lake on the MSU campus and connects with Sheltowee Trace. The project was undertaken as an Eagle Scout project by Ryan Moss of Morehead. From left, including adult leaders, are Billy Williamson Sr. of Morehead, Ryan Moss of Morehead, Keith Steppe of Salt Lick, Gary Whittacre of Mt. Sterling, Kolby Kappes of Morehead, Billy Williamson Jr. of Morehead, Brandon Moss of Morehead, Kevin Dales of Morehead and Ron Moss of Morehead. Troop 195 is sponsored by the Mormon Church in Owingsville.

###

*Scout
8-28-84*

8-28-84kk

M-N



1000

1000

News

OFFICE OF NEWS SERVICES

DANNY R. WRIGHT, COORDINATOR

MOREHEAD STATE UNIVERSITY

UPO BOX 1100

MOREHEAD, KY 40351

606-783-2030

MOREHEAD, Ky. --- Richard Lee Hesterberg has been named the sports information director at Morehead State University.

Hesterberg, a bachelor's degree holder from MSU, has served as the sports and special events director for WMKY-FM, the University's public radio station. He has been at MSU since 1981.

A native of Cincinnati, Ohio, he is the son of Richard Hesterberg of San Jose, Costa Rica.

###

8-28-84vja

News

OFFICE OF NEWS SERVICES

DANNY R. WRIGHT, COORDINATOR

MOREHEAD STATE UNIVERSITY

UPO BOX 1100

MOREHEAD, KY 40351

606-783-2030

MOREHEAD, Ky. --- Joseph Phelps of Georgetown has recently been elected as president of the Morehead State University chapter of the International Trombone Association.

A sophomore music major, he is the son of Mr. Paul Phelps.

The ITA is open to anyone interested in promoting trombone performance, composition and literature. The officers serve one year terms. Dr. Edward Malterer is the faculty advisor.

8-28-84ch

###

News

OFFICE OF NEWS SERVICES

DANNY R. WRIGHT, COORDINATOR

MOREHEAD STATE UNIVERSITY

UPO BOX 1100

MOREHEAD, KY 40351

606-783-2030

MOREHEAD, Ky. --- Scott Dobler of Morehead has recently been elected as vice-president of the Morehead State University chapter of the International Trombone Association.

A sophomore biology major, he is the son of Dr. and Mrs. G. Ronald Dobler.

The ITA is open to anyone interested in promoting trombone performance, composition and literature. The officers serve one year terms. Dr. Edward Malterer is the faculty advisor.

8-28-84ch

###

News

OFFICE OF NEWS SERVICES

DANNY R. WRIGHT, COORDINATOR

MOREHEAD STATE UNIVERSITY

UPO BOX 1100

MOREHEAD, KY 40351

606-783-2030

MOREHEAD, Ky. --- Evert Windland of Ashland has recently been elected secretary-treasurer of the Morehead State University chapter of the International Trombone Association.

A sophomore music major, he is the son Mr. Clyde E. Windland.

The ITA is open to anyone interested in promoting trombone performance, composition and literature. The officers serve one year terms. Dr. Edward Malterer is the faculty advisor.

8-28-84ch

###

News

OFFICE OF NEWS SERVICES

DANNY R. WRIGHT, COORDINATOR

MOREHEAD STATE UNIVERSITY

UPO BOX 1100

MOREHEAD, KY 40351

606-783-2030

MOREHEAD, Ky. --- Richard Baxter, a Lexington native and a doctoral degree candidate in communications at the University of Tennessee, has been named executive assistant to Morehead State University President Herb. F. Reinhard.

Baxter received a bachelor's degree in education from Eastern Kentucky University and a master's degree in public relations from the University of Georgia.

Baxter is a former director of journalism studies at Northeast Louisiana University. As a graduate student at UT he taught courses in public relations, mass media, news writing and reporting.

He is a member of the Public Relations Society of America, the Society of Professional Journalists, the Southern Public Relations Federation, Phi Kappa Phi, National Society of Scabbard and Blade, Kappa Tau Alpha and other organizations.

Baxter is the past-president of the Atlanta Flames Fan Club and has published in several academic journals, including "Public Relations Quarterly" and "News Star World."

Baxter will begin his duties as executive assistant on Aug. 31.

####

8-28-84drw

News

OFFICE OF NEWS SERVICES

DANNY R. WRIGHT, COORDINATOR

MOREHEAD STATE UNIVERSITY

UPO BOX 1100

MOREHEAD, KY 40351

606-783-2030

MOREHEAD, Ky. --- A series of four workshops in quilting will be offered by Linda Lowe of Elliottville and Sue Fannin of Morehead as part of Morehead State University's Academy of Arts folk art curriculum.

Cosponsored by MSU and several regional educational centers, the Academy offers a variety of classes and workshops in dance, music, theatre and the visual arts. This fall, class listings have been expanded to include the folk arts of jewelry making and pottery, as well as the workshops in quilting.

Lowe, a librarian at MSU's Camden-Carroll Library, has been a quilter for 12 years and has taught several quilting workshops. Fannin, a secretary in MSU's Department of Music, has worked with Lowe in many of the workshops.

The quilting series is scheduled in four two-day, evening workshops. Lowe and Fannin will teach quilting techniques used in Christmas decorations on Oct. 16 and 23. On Nov. 6 and 13 is piecing a patchwork quilt, a use of patterns and techniques. Set for Jan. 15 and 22 is a class on appliqued quilts and embroidery and a Feb. 5 and 12, 1985, class is on techniques of the quilting process.

Each workshop will be offered from 7:30 p.m. to 9:30 p.m. and will be held in Room 202, Lloyd Cassity Building. For further information about the workshops or other Academy classes, call (606) 783-2483.

####

8-29-84kg

News

OFFICE OF NEWS SERVICES

DANNY R. WRIGHT, COORDINATOR

MOREHEAD STATE UNIVERSITY

UPO BOX 1100

MOREHEAD, KY 40351

606-783-2030

MOREHEAD, Ky. --- William R. Martin of Raceland has been awarded a four-year U.S. Army ROTC Scholarship at Morehead State University.

According to Lt. Col. Bruce Miller, professor of military science, the scholarship will pay all tuition, fees, books and supplies, plus a \$100 monthly living allowance. Also, each four-year recipient will receive housing grants for one year.

Martin, a freshman, will be commissioned a second lieutenant in the Army upon graduation and completion of ROTC. He is the son of Mr. and Mrs. Chuck Martin of Raceland.

####

8-29-84drw

TWICE BRASS --- Craig Montgomery, left, and Dale Birmingham
strive for perfection at Morehead State University's summer band
camp. They are members of the Lakota High School band.

8-29-84ch

###

Western Star
Pulse Journal

Suburban Press

8-29-84 2B



WOODWIND WORK --- Denise Clark of the Lakota High School band rehearses at Morehead State University this summer during a week-long band camp.

8-29-84ch

###

Western Star
~~Pulse Journal~~

Suburban Press
8-29-84 JB



DRILLING --- Members of the Lakota High School band worked on drill maneuvers at Morehead State University's summer band camp.

8-29-84ch

###

Western Star
Pulse Journal

Suburban Press

8-29-84 JB



BOOMING BRASS --- Julie Richey, left, and Anna Cole of the Lakota High School band braved the summer sun to perfect their talents at Morehead State University's summer band camp.

8-29-84ch

###

Western Star
Pulse Journal

Suburban Press

8-29-84-JB



BAND BREAK --- These hard working Lakota High School band members earned a rest during the week-long camp at Morehead State University this summer. Front, left to right, Kim Spencer, Michele Gleason, Holly Hall and Janice Henry, and, back, Denise Clark and Kathy Culver.

8-29-84ch

###

Western Star
Pulse Journal

Suburban Press
8-29-84 JB



SUMMER SAX --- Scott Stouffer jazzed up the long practice sessions for the Lakota High School band during the '84 summer camp at Morehead State University.

8-29-84ch

###

Western Star
~~Rulse Journal~~

Suburban Press

8-29-84 JB



SUMMER DRUMMING --- Brian Cox provided drum rolls for the Lakota High School band at the Morehead State University band camp this summer.

8-29-84ch

###

Western Star
Pulse Journal

Suburban Press
8-29-84 JB



News

OFFICE OF NEWS SERVICES

DANNY R. WRIGHT, COORDINATOR

MOREHEAD STATE UNIVERSITY

UPO BOX 1100

MOREHEAD, KY 40351

606-783-2030

MOREHEAD, Ky. --- Bobby A. Blevins of Olive Hill has been awarded a four-year U.S. Army ROTC Scholarship at Morehead State University.

According to Lt. Col. Bruce Miller, professor of military science, the scholarship will pay all tuition, fees, books and supplies, plus a \$100 monthly living allowance. Also, each four-year recipient will receive housing grants for one year.

Blevins, a freshman, will be commissioned a second lieutenant in the Army upon graduation and completion of ROTC. He is the son of William and Mary Wilson of Olive Hill.

###

8-29-84drw

News

OFFICE OF NEWS SERVICES

DANNY R. WRIGHT, COORDINATOR

MOREHEAD STATE UNIVERSITY

UPO BOX 1100

MOREHEAD, KY 40351

606-783-2030

MOREHEAD, Ky. --- "Three Summers: An Art Exhibit," by Cathy Daniels, a Morehead State University graduate student, will be displayed Sept. 4 through Sept. 21 in the Morehead Art Student League Alternative Gallery.

Daniels is a native of Greenfield, Ohio.

An open reception for the artist will be held from 8 p.m. to 10 p.m. Thursday, Sept. 6. The gallery is open weekdays from 8 a.m. to 4 p.m.

There is no admission charge to either the reception or exhibit, both in MSU's Claypool-Young Art Building.

###

8-29-84vja

News

OFFICE OF NEWS SERVICES

DANNY R. WRIGHT, COORDINATOR

MOREHEAD STATE UNIVERSITY

UPO BOX 1100

MOREHEAD, KY 40351

606-783-2030

MOREHEAD, Ky. --- Amateur and professional craftsmen will exhibit their works during an Arts and Crafts Festival set for Sept. 21 through Sept. 23 at the Old Rowan County Courthouse.

"We are hoping to attract a good variety of professional and amateur craftsmen for the show," said Adrian Swain, Morehead potter and festival coordinator. "We're looking for good, original crafts."

Swain and members of the arts committee are planning demonstrations, exhibitions and live entertainment from groups such as the White Horse String Band and C. Roger Lewis and Friends.

The festival is sponsored by the Morehead Business and Professional Association and the Morehead State University School of Humanities.

The event is in conjunction with the Kentucky Logging Show on Sept. 22 and 23 at MSU's Derrickson Agricultural Complex.

Craftsmen interested in displaying original, handmade works should contact Swain at (606) 784-8212 for more information.

####

8-29-84vja

News

OFFICE OF NEWS SERVICES

DANNY R. WRIGHT, COORDINATOR

MOREHEAD STATE UNIVERSITY

UPO BOX 1100

MOREHEAD, KY 40351

606-783-2030

MOREHEAD, Ky. --- Morehead State University's Department of Art faculty members will exhibit paintings, photographs and sculpture Sept. 4 through Sept. 28 at the Art Gallery in MSU's Claypool-Young Building.

Featured are works by David Bartlett, Robert Franzini and Dixon Ferrell, associate professors of art; Joe Sartor and Stephen Tirone, assistant professors of art; Janelle Delicata, adjunct professor of art; and Tom Sternal, head of the art department. A reception honoring the artists is set for 8 p.m., Thursday, Sept. 6.

The gallery is open weekdays from 8 a.m. to 4 p.m. There is no admission charge to the exhibit or reception, both in Room 203 of the Claypool-Young Building.

###

8-29-84vja

News

OFFICE OF NEWS SERVICES

DANNY R. WRIGHT, COORDINATOR

MOREHEAD STATE UNIVERSITY

UPO BOX 1100

MOREHEAD, KY 40351

606-783-2030

MOREHEAD, Ky. --- The U.S. Army ROTC program is offering 1,450 four-year scholarships to qualified college freshmen during the 1985-86 school year.

Selection for the scholarship is based on SAT or ACT scores, high school academic standing, extracurricular, leadership and athletic activities and personal interviews.

Scholarships cover college tuition, fees and books, in addition to a \$1,000 yearly allowance.

Applicants must be at least 17 years old by Oct. 1, 1985, and no older than 25. Recipients are expected to serve eight years with the Army following graduation.

Applications are available through November by writing to Army ROTC, PO Box 9000, Clifton, NJ. Completed forms must be returned by Dec. 1 to Army ROTC Scholarships, Fort Monroe, VA 23651.

####

o-29-84vja

MORE WIND-UP --- Morehead State University Baseball Coach Steve Hamilton observed the pitching technique of David Clark of Garrison at the Eagle Fair. This event, an ice cream social, a street dance and other similar activities heralded the opening of MSU's 1984 fall semester.

8-30-84ch

###

next 9-4-84

Lewis Co. Herald



JUNGLE DUTY --- Capt. Roger D. Cline, right, assistant professor of military science at Morehead State University, assisted in one of the many activities featured in the opening of MSU's 1984 fall semester. Learning to rappel is Jennifer Soward, with a helping hand from Fred Soward.

9-4-84ch

###

*9-4-84
CJH*

M-N



We

Sp

AND THE PITCH --- Edie Queen of Ashland demonstrated her pitching form to Morehead State University Baseball Coach Steve Hamilton at the Eagle Fair. This and other activities opened MSU's 1984 fall semester.

8-30-84ch

###

*sent
9-4-84
ch*

✓ Daily Ind.



ARM ART --- Greta Duncan, assistant professor of education at Morehead State University, helped celebrate the 1984 fall semester opening of MSU by administering eagle arm art to Mary Sargeant of Beattyville. The painting was part of festivities at MSU's fall semester opening.

8-30-84ch

###

*Nov 9-4-84
Clt*

Beattyville Enterprise



ARTIST --- Ginny Creasman of Valley Station added her touch to the "Playfair," one of the many activities heralding the opening of the 1984 fall semester at Morehead State University.

8-30-84ch

###

✓ Scripps-Howard

*sent 9-4-84
CH*



EAGLE FACE --- Greta Duncan, assistant professor of education at Morehead State University, paints an MSU eagle on the cheek of Bobby Jo Clark at the Eagle Fair during the opening of the 1984 fall semester.

8-30-84ch

###

*sent 9-4-84
Eid*

✓
M-N



FOOD FOR THOUGHT --- An ice cream social at the home of President and Mrs. Reinhard topped off the Eagle Fair during opening festivities of the 1984 fall semester at Morehead State University. Left to right, Keith Allindes, of Forest Park, Ohio, Tom Douglas, of Oswego, N.Y., and Ben Iden, of Washington Court House, Ohio, enjoy the refreshments.

8-30-84ch

###

*sent 9-4-84
CJ*

~~Record-Herald~~

~~Journal Herald~~

~~The Oswegonian~~



MSU COOKOUT --- The opening of the 1984 fall semester at Morehead State University included a cookout on the lawn of the Camden-Carroll Library. Enjoying the festivities were Lisa Bowen, left, of Blanton, and Beverly Huston of Paintsville.

8-30-84ch

###

*Next 9-4-84 ✓
CP*

Paintsville Herald



FEATURED FACES --- Beth Beckham, left, and Juanita Kramer, both from Kenton County, enjoy the Activities Fair which highlighted Morehead State University's opening of the 1984 fall semester.

8-30-84ch

###

*sent 9-4-84
ck*

✓
Kenton Co.

