

91A23-2-104

**MOREHEAD  
STATE COLLEGE  
MOREHEAD, KENTUCKY**

**SCHEDULE OF CLASSES**

**Summer Session 1955**

JOHNSON CAMDEN LIBRARY,  
MOREHEAD STATE UNIVERSITY  
MOREHEAD, KENTUCKY



## SUMMER CALENDAR

June 13	—Monday	—Registration for the——Short Summer Term Regular Summer Term Conservation Workshop
June 14	—Tuesday	—Classes begin Last day to register for full load
June 15	—Wed'day	—Last day to register for credit
June 24	—Friday	—Students who drop courses after this date will automatically receive marks of "E" in the courses dropped.
July 1	—Friday	—Conservation Workshop closes
July 4	—Monday	—Holiday—Independence Day
July 5	—Tuesday	—Registration for the Music Workshop
July 15	—Friday	—Music Workshop closes Short Summer Term closes at 3:30 P. M.
July 18	—Monday	—Registration for the——Library Workshop Classroom Teachers' Workshop
July 21	—Thursday	—High School Band Camp begins
July 25	—Monday	—Registration for the Writers' Workshop
July 30	—Saturday	—High School Band Camp Closes
August 4	—Thursday	—Commencement exercises
August 5	—Friday	—Summer Term closes at 3:30 P. M.

## ADVANCE ANNOUNCEMENTS

### Registration for the First Semester 1955-56

Orientation and registration of freshmen.....September 12 and 13  
(All beginning freshmen are expected to report at Button Aud-  
itorium at 9:00 A. M. on the 12th)

Registration of upper classmen ..... September 14

# *Bulletin of*

## *Morehead State College*

Morehead, Kentucky



### BOARD OF REGENTS

Wendell P. Butler .....	Frankfort, Kentucky
State Superintendent of Public Instruction, ex officio chairman	
M. K. Eblen .....	Hazard, Kentucky
Elwood Esham .....	Vanceburg, Kentucky
W. L. Gearhart .....	Grayson, Kentucky
J. T. Norris .....	Ashland, Kentucky

### ADMINISTRATIVE STAFF

Adron Doran, A.B., A.M., Ed.D. ....	President
Warren C. Lappin, A.B., A.M., Ed.D. ....	Dean
Roger L. Wilson, A.B., A.M. ....	Dean of Students
Herbert H. Hogan, A.B. ....	Business Manager
Denver Sloan, A.B., M.S. ....	Director of Publications
William M. Caudill, B.S., M.S. ....	Director of Extension
Monroe Wicker, A.B., A.M. ....	Director of Training School
Linus A. Fair, A.B., A.M. ....	Registrar
Ione M. Chapman, A.B., A.M., B.S. in Library Science ....	Librarian
Allen G. Robertson .....	Allie Young Hall
Kate B. Hill .....	Fields Hall
J. T. Mays, A.B., A.M. ....	Men's Hall
Silas Prewitt, A.B. ....	Thompson Hall
John Collis, B.S. ....	Veterans' Village

JOHNSON CAMDEN LIBRARY  
MOREHEAD STATE UNIVERSITY  
MOREHEAD, KENTUCKY

## ESTIMATED EXPENSES

### Short Summer Term—Five Weeks

Incidental fee .....	\$12.00
Room Rent .....	15.00
Board at \$9.00 per week approximately .....	45.00
College Post Office box rent .....	.50
Estimated cost of books .....	10.00
Laboratory fee .....	1.50
Medical fee .....	1.00
Laundry fee .....	1.00
Activity fee .....	1.00
Total .....	<u>\$86.50</u>

### Regular Term—Eight Weeks

Incidental fee .....	\$17.50
Room Rent .....	22.50
Board at \$9.00 per week approximately .....	72.00
College Post Office box rent .....	.50
Estimated cost of books .....	15.00
Laboratory fee .....	2.25
Medical fee .....	1.00
Laundry fee .....	1.25
Activity fee .....	1.00
Total .....	<u>\$133.00</u>

Incidental fee for out-of-state students—Short Term.....	\$20.00
Regular Term.....	\$27.50

Incidental fee for graduate and part-time students—  
\$3.00 per semester hour

## WORKSHOP FEES

Resource Use and Conservation Workshop .....	\$15.00
Music Workshop .....	15.00
Workshop for Librarians .....	15.00
Writers' Workshop .....	20.00

Rooms will be available in the college dormitories at the regular rates of \$2.50 a week.

Board may be secured at the College Cafeteria at the prevailing rates.



## THE PROVISIONAL HIGH SCHOOL CERTIFICATE

### a. EDUCATION

	Sem. Hrs.
100 Orientation in Education	1
210 Human Growth and Development I	3
211 Human Growth and Development II	3
472 Fundamentals of Secondary Education	4
375 and 475 Supervised Student Teaching	8
Minimum in education	(19)

### b. ENGLISH

101 Speaking and Writing	3
102 Speaking and Writing	3
201 Introduction to Literature	3
202 Introduction to Literature	3
Minimum in English	(12)

### c. HEALTH AND PHYSICAL EDUCATION

104 Personal Hygiene and Public Safety	2
285 Community Recreation	2
Activity courses in physical education	2
Minimum in Health and Physical Education	(6)

### d. MAJOR STUDY

Two academic majors; or one academic major and two minors; or an area of concentration	48-60
--	-------

### e. CORE CURRICULUM

A minimum of 27 semester hours to be selected from three or four of the following fields, not less than six hours to be offered in any field. 27

(Two of these groups must be in fields different from the majors and minors or area of concentration. One group may be in the same field but not in the same subject as the major or minor.)

1. Fine Arts—art, dramatics, and music
2. Foreign Language
3. Mathematics
4. Science—biology, chemistry, geology, and physics
5. Social Science—economics, geography, history political science, and sociology
6. Vocational Subjects—agriculture, commerce, home economics, industrial arts, and library science

### f. ELECTIVE

	5-17
Minimum for the certificate and degree	128

## **WORKSHOPS**

To meet the needs of students who may not be able to enroll for one of the longer summer terms, and those who may desire a short period of intensive work on a special topic, the following workshops have been planned.

The activities of these workshops are being scheduled for the afternoons so that those enrollees who wish to do so may schedule other classes that meet before noon.

### **Workshop in Music for the Elementary Teacher (Music 300)**

Dates: July 5 to July 15

Credit: Two semester hours

Incidental fee: \$15.00

The activities of this workshop will be selected to meet the everyday needs of teachers in the music program of the elementary school. Credit earned may be substituted for Music 221— Music for the Elementary Teacher, which is required for elementary certification. This course may be taken for graduate credit.

The Director of the Workshop will be Mrs. Lureata Martin of Huntington, West Virginia, who will be assisted by the regular staff of the Morehead Department of Music. During the school year, Mrs. Martin serves as Director of Vocal Music in the Cabell County Schools of West Virginia. She has directed similar workshops on the Morehead campus during the past four summers.

For additional information write: Dr. Leroy Weil  
Head of the Music Department  
Morehead State College  
Morehead, Kentucky

Workshop in Resource Use and Conservation (Science 401 or Education 401) (Open to juniors, seniors and graduate students)

Dates: June 13 to July 1

Credit: Three semester hours

Incidental fee: \$15.00

Several of the major problems of Eastern Kentucky are directly associated with the use of our resources and conservation. Accordingly, this workshop is being sponsored by the joint faculties of agriculture, biology, education, geography, geology, and Breckinridge Training School together with representatives from interested divisions of both the federal and state governments.

Meetings of the Workshop have been so arranged that students may schedule other courses and thus carry a full summer schedule. The credit may be recorded either as Science or Education credit as elected by the student.

For further information write:

Dr. Fenton T. West  
Head of the Division of Science and Mathematics  
Morehead State College  
Morehead, Kentucky

**Workshop for Librarians (Library Science 291)**

Dates: July 18 to August 5

Credit: Three semester hours

Incidental fee: \$15.00

This workshop is designed to meet the needs of beginning librarians. Teacher-librarians, bookmobile librarians and general school librarians should find the experience provided profitable. In so far as it is possible, the individual problems of the students enrolled will be considered.

The workshop will carry three semester hours of credit in Library Organization and Administration.

For additional information write:

Miss Ione Chapman, Librarian  
Morehead State College  
Morehead, Kentucky

**Writers' Workshop (English 390 and 490)**

(Enrollees who participated in the Writers' Workshop previously and received credit for English 390 may receive credit for English 490.)

Dates: July 25 to August 5

Credit: Two semester hours

Incidental fee: \$20.00

This Writers' Workshop is being provided for college students, members of non-college literary groups, and other individuals with an interest in writing who desire an opportunity to have their work—fiction poetry, or exposition—discussed and analyzed by authors and critics; and to offer, through a series of lectures, a further understanding of the work of contemporary authors.

For further information write: Dr. James McConkey  
Morehead State College  
Morehead, Kentucky



## REQUIREMENTS FOR ADMISSION

### ADMISSION TO THE FRESHMAN CLASS:

**Without Examination.** Graduates of high schools accredited by the State Department of Education are admitted without examination, provided they have earned credit for 15 units of high school work acceptable to Morehead. No specific courses are required for entrance, but not more than four units in one subject field will be accepted. If credit in a foreign language is offered for entrance, at least one unit in the language must have been earned.

**By Examination.** Students who have earned 15 units of high school credit acceptable for college entrance may enter Morehead provided they pass an entrance examination satisfactorily.

**Special Note.** All students desiring admission as freshmen must have their credits certified by their high school principal or superintendent. These transcripts should be mailed directly to the Registrar of this college by the person certifying them and must be on file at the time of registration.

### ADMISSION TO ADVANCED STANDING:

Students entering Morehead from other colleges must present a statement of honorable dismissal from the college attended previously and must satisfy the entrance requirements here. The college does not accept transferred credit carrying a mark of "D." Official transcripts of college and high school credits should be on file in the Registrar's Office prior to the date of registration.

### ADMISSION AS A SPECIAL STUDENT:

Students 21 years of age or over, who have not met the entrance requirements of the college, may be admitted as special students and are permitted to carry courses for which they are prepared. Special students are not considered as candidates for any degree or certificate until they have fulfilled college entrance requirements as well as all other requirements for a degree or a certificate.

### ADMISSION AS AN AUDITOR:

By payment of the required fees, admission may be secured to a class or classes as an auditor. An individual desiring such admission must apply to the Dean of the College. No credit will be given for this work, nor will the student be permitted to take an examination for credit.

### ADMISSION TO THE GRADUATE SCHOOL:

Graduates of accredited four-year colleges are admitted to graduate work on application to the Director of Graduate Instruction. This application must be accompanied by a transcript of under-graduate credits.



Graduates of non-accredited colleges must meet the conditions for graduation at Morehead State College before the application for graduate work will be approved.

If the student's undergraduate preparation is inadequate, this deficiency must be made up by taking designated courses which will not be counted as graduate credit.

The applicant for a degree must arrange a program of graduate work under the direction of his graduate committee and he is not admitted to complete graduate standing until this program has been approved by his committee.

### **CURRICULA**

The curricular offerings at Morehead are varied. Students may pursue programs leading to the--

1. Temporary certificate.
2. Provisional Elementary Certificate and degree.
3. Provisional High School Certificate and degree.
4. Standard High School Certificate.
5. Bachelor's degree without a certificate.
6. Bachelor's degree and the certificate in Vocational Home Economics.
7. Bachelor's degree with an area in Business Administration.
8. Provisional certificates for superintendents, principals, and supervisors.
9. Standard certificates for principals and supervisors.
10. Degree of Master of Arts in Education.
11. Preprofession curricula- medicine, law, engineering, etc.
12. Nurse's diploma

### **DEGREES**

The college awards two undergraduate degrees, the Bachelor of Arts and the Bachelor of Science. Each degree may be taken either with or without a teaching certificate.

The degree of Bachelor of Science is granted to those students who complete all of the requirements for graduation and who earn a minimum of 60 semester hours of credit in the following subjects-- agriculture, biology, chemistry, commerce, geology, home economics, industrial arts, mathematics, library science, and physics. Students completing any of the other four-year curricula are granted the degree of Bachelor of Arts.

### **GENERAL REQUIREMENTS FOR THE BACHELOR'S DEGREE**

The candidate for the degree must meet the following general requirements--

1. A minimum of 128 semester hours of credit.
2. An average standing of 1.0, or higher, on all residence work completed at this college.

3. At least three-fourths of the credit in residence at some standard college; at least one year in residence and the semester immediately preceding graduation at Morehead.
4. A minimum of 43 semester hours of work offered for the degree must be earned in courses numbered 300 or above.
5. The credits earned must include a minimum of 12 hours in natural science and 12 hours in social science. Three of the twelve hours required in social science must be earned in History 400.

### MAJORS AND MINORS

Majors or minors may be selected in any of the following subject fields:

Agriculture	Health and Physical Education
Art	Home Economics
Biology	Industrial Arts
Chemistry	Mathematics
Commerce	Music
English	Physics
Geography and Geology	Political Science
History	Sociology and Economics

In addition to the subject fields listed previously, minors may be selected from—

Dramatics  
Speech  
Library Science

### AREAS OF CONCENTRATION

To meet the needs of high school teachers who will teach entirely in a general subject area, Areas of Concentration may be selected in lieu of majors and minors. A person who concentrates in an area is not required to offer minors in any other field, but any single subject in which he has as much as 12 semester hours of credit outside his area of concentration may be added to the face of his certificate as a teaching field.

The chief advantages to be gained from following this plan are: first, the trend in secondary education is toward teaching in one department or field of work; second, greater opportunity is afforded for integrated preparation; and third, with the greater emphasis on graduate preparation for secondary teachers, extensive knowledge in some general field becomes exceedingly important as an adequate background.

Areas of Concentration may be completed in—

Art	English	Science
Commerce	Home Economics	Social Science
	Music	

## REQUIREMENTS FOR THE MASTER'S DEGREE

The master's degree may be earned in either of two ways.  
a. If the student elects to write a thesis, the degree may be secured by completing a minimum of 36 weeks in residence and a minimum of 24 semester hours of work in regular courses. b. If the student so desires, he may do additional course work in lieu of writing a thesis. In this event the minimum requirements for the degree are 30 semester hours of credit and 36 weeks in residence.

Students interested in graduate work should write for a copy of the **Handbook for Graduate Students**.

## CERTIFICATE REQUIREMENTS

### THE PROVISIONAL ELEMENTARY CERTIFICATE

		Sem. Hrs.
a. EDUCATION		
100	Orientation in Education	1
210	Human Growth and Development I	3
211	Human Growth and Development II	3
227	Literature for Children	3
321	Teaching of Arithmetic	3
325	Supervised Student Teaching	4
326	Teaching of Reading	3
333	Fundamentals of Elementary Education	4
420	Principles and Practices of Elementary Education	4
425	Supervised Student Teaching	4
	Minimum in education	(32)
b. ENGLISH		
101	Writing and Speaking	3
102	Writing and Speaking	3
	To be selected from literature courses numbered above 300	6
	Minimum in English	(12)
c. DRAMATICS		
283	Elementary Dramatics	3
d. SPEECH		
280	Basic Speech	3
e. SOCIAL SCIENCE		
Geography		
100	Fundamentals of Geography	3
300	Regional Geography for Elementary Teachers	3
History		
131	History of Civilization	3
132	History of Civilization	3
400	American Foundations	3



Economics	Sem. Hrs.
201 Principles of Economics	4
Sociology	
170 Rural Sociology	3
Political Science	
241 Government of the United States	3
Minimum in social science	(25)
f. SCIENCE	
101 Introduction to Biological Science	3
102 Introduction to Biological Science	3
103 Introduction to the Physical Sciences	3
104 Introduction to the Physical Sciences	3
Elective in science to be selected from biology, chemistry, physics, or geology	3
Minimum in science	(15)
g. FINE ARTS	
Art	
121 Public School Art	3
221 Advanced Public School Art	2
Music	
100 Rudiments of Music	3
121 Music for the Elementary Teacher	2
Fine Arts	
160 Appreciation of the Fine Arts	3
Minimum in fine arts	(13)
h. HEALTH AND PHYSICAL EDUCATION	
104 Personal Hygiene and Public Safety	2
320 Plays and Games for Elementary Schools	2
Activity courses in physical education	2
Minimum in health and physical education	(6)
i. AGRICULTURE	
101 General Agriculture	3
j. HOME ECONOMICS	
302 Nutrition for Elementary Teachers	2
k. ELECTIVE	14
Minimum for the certificate and degree	128

## THE PROVISIONAL HIGH SCHOOL CERTIFICATE

<b>a. EDUCATION</b>		Sem. Hrs.
100	Orientation in Education	1
210	Human Growth and Development I	3
211	Human Growth and Development II	3
472	Fundamentals of Secondary Education	4
375	and 475 Supervised Student Teaching	8
	Minimum in education	(19)
<b>b. ENGLISH</b>		
101	Speaking and Writing	3
102	Speaking and Writing	3
201	Introduction to Literature	3
202	Introduction to Literature	3
	Minimum in English	(12)
<b>c. HEALTH AND PHYSICAL EDUCATION</b>		
104	Personal Hygiene and Public Safety	2
285	Community Recreation	2
	Activity courses in physical education	2
	Minimum in Health and Physical Education	(6)
<b>d. MAJOR STUDY</b>		
Two academic majors; or one academic major and two minors; or an area of concentration		48-60
<b>e. CORE CURRICULUM</b>		
A minimum of 27 semester hours to be selected from three or four of the following fields, not less than six hours to be offered in any field.		27
(Two of these groups must be in fields different from the majors and minors or area of concentration. One group may be in the same field but not in the same subject as the major or minor.)		
1.	Fine Arts—art, dramatics, and music	
2.	Foreign Language	
3.	Mathematics	
4.	Science—biology, chemistry, geology, and physics	
5.	Social Science—economics, geography, history political science, and sociology	
6.	Vocational Subjects—agriculture, commerce, home economics, industrial arts, and library science	
<b>f. ELECTIVE</b>		5-17
	Minimum for the certificate and degree	128

## TEMPORARY CERTIFICATE

A Temporary Certificate, valid for two years at the elementary school level, may be issued to a person who has earned a minimum of 64 semester hours of standard college credits, 48 semester hours of which have been earned in residence, with a scholastic standing of "C" on the total credits earned, in courses prescribed for the first two years of the teacher training program approved for elementary teachers. This Temporary Certificate may be renewed once, for a period of two years, on the basis of 16 semester hours of additional college credits earned in residence from courses prescribed for the four-year elementary curriculum. Under present regulations, this Temporary Certificate will not be issued after July 1, 1956.

### MOREHEAD PROGRAM FOR THE TEMPORARY CERTIFICATE

a. EDUCATION	Sem. Hrs.
100 Orientation in Education	1
210 Human Growth and Development	3
211 Human Growth and Development II	3
225 Teaching in the Elementary School	3
227 Literature for Children	3
Minimum in education	(13)
 b. ENGLISH	
101 Writing and Speaking	3
102 Writing and Speaking	3
Speech	
280 Basic Speech	3
Dramatics	
283 Elementary Dramatics	3
Minimum in English, speech, and dramatics	(12)
 c. SOCIAL STUDIES	
Selected from the 100 and/or 200 courses required for the Provisional Elementary Certificate	9
 d. SCIENCE	
Selected from Science 101, 102, 103, or 104	6
 e. FINE ARTS	
Art	
121 Public School Art	3
Music	
100 Public School Music	3
Fine Arts	
160 Appreciation of the Fine Arts	3
Minimum in fine arts	(9)
 f. HEALTH AND PHYSICAL EDUCATION	
Activity courses	2
104 Personal Hygiene	2
Minimum in health and physical education	(4)



g. OTHER REQUIRED COURSES	Sem. Hrs.
Agriculture	
101 General Agriculture	3
h. ELECTIVES	8
Minimum for the certificate	64

#### THE PROVISIONAL CERTIFICATE FOR SUPERINTENDENTS

##### a. EDUCATION

590 Research Methods in Education	2
580 History and Philosophy of Education	3
540 Problems of the Superintendent	3
530 The Curriculum	3
528 School Law	3
560 Supervision	3
584 School Finance	3
591 The Schools and the Public	2
571 Graduate Seminar in Education	1
Minimum in education	(23)

##### b. ELECTIVE

(To be selected with the approval of the student's graduate committee)	7
Minimum for the certificate and master's degree	30

#### THE PROVISIONAL CERTIFICATE FOR SUPERVISORS

##### a. EDUCATION

590 Research Methods in Education	2
580 History and Philosophy of Education	3
540 Problems of the Superintendent	3
530 The Curriculum	3
560 Supervision	3
571 Graduate Seminar in Education	1
Minimum for the certificate	15

#### THE PROVISIONAL CERTIFICATE FOR PRINCIPALS

##### a. EDUCATION

590 Research Methods in Education	2
580 History and Philosophy of Education	3
594 The Principalship	3
530 The Curriculum	3
560 Supervision	3
571 Graduate Seminar in Education	1
Minimum for the certificate	15

# SCHEDULE OF CLASSES FOR SHORT SUMMER TERM, 1955

(Maximum Student Load — Six Semester Hours.  
Students enrolled for the Regular Term may select  
one course from this Short Term Schedule).

Course Number	Subject	Credit	Hour	Days	Room	Instructor
AGRICULTURE						
101	General Agriculture	3	7:30- 8:30 11:00-12:00	MTWThF MTThF	Sc-105 Sc-105	Haggan
ART						
121	Public School Art	3	8:40- 9:40 1:20- 2:20	MTWThF MTThF	Library Library	Claypool
COMMERCE						
101	Business Arithmetic	3	9:50-10:50 2:30- 3:30	MTWThF MTThF	Ad-2 Ad-2	Anderson
ECONOMICS and SOCIOLOGY						
Economics						
201	Principles of Economics	4	7:20- 8:30 11:00-12:00	MTWThF MTWThF	Ad-14 Ad-14	Fincel
Sociology						
201	Introductory Sociology	3	8:40- 9:40 1:20- 2:20	MTWThF MTThF	Ad-23 Ad-23	Carey
EDUCATION						
210	Human Growth & Develop. I	3	9:50-10:50 2:30- 3:30	MTWThF MTThF	Ad-10 Ad-10	McShea
321	Teaching of Arithmetic	3	8:40- 9:40 1:20- 2:20	MTWThF MTThF	Ad-18 Ad-18	-----
326	Teaching of Reading	3	9:50-10:50 2:30- 3:30	MTWThF MTThF	Ad-20 Ad-20	-----
333	Fund. of Elementary Education	4	8:40- 9:40 1:20- 2:20	MTWThF MTWThF	C-Lab. C-Lab.	Graves
ENGLISH						
101	Writing and Speaking	3	7:30- 8:30 11:00-12:00	MTWThF MTThF	Ad-10 Ad-10	Banks
GEOGRAPHY						
100	Fundamentals of Geography	3	9:50-10:50 2:30- 3:30	MTWThF MTThF	Sc-201 Sc-201	Lassiter
300	Regional Geography	3	7:30- 8:30 11:00-12:00	MTWThF MTThF	Sc-201 Sc-201	Lassiter

Course Number	Subject	Credit	Hour	Days	Room	Instructor
HISTORY and POLITICAL SCIENCE						
History						
132	Western Civilization	3	7:30- 8:30 11:00-12:00	MTWThF MTThF	Ad-19 Ad-19	Fowler
331	Modern Europe	3	9:50-10:50 2:30- 3:30	MTWThF MTThF	Ad-16 Ad-16	Exelbirt
Political Science						
241	Government of the U. S.	3	7:30- 8:30 11:00-12:00	MTWThF MTThF	Ad-17 Ad-17	Rader
HOME ECONOMICS						
302	Nutrition for Elem. Teachers	2	8:40- 9:40 1:20- 2:20	MTWThF MTThF	Sc-403 Sc-403	Bolin
MUSIC						
100	Rudiments of Music	3	8:40- 1:40 1:20- 2:20	MTWThF* MTWThF*	B-203 B-203	Aukerman
221	Music for the Elem. Teacher	2	12:10- 1:10	MTWThF*	B-223	Huffman
PHYSICAL EDUCATION						
106	Softball	$\frac{1}{2}$	5:00	MTWThF	Field	Prewitt
- 17	Swimming	$\frac{1}{2}$	2:30- 3:30	MTWThF	Pool	Jamerson
133	Folk Dancing	$\frac{1}{2}$	1:20- 2:20	MTWThF	Gym	Avent
285	Community Recreation	2	12:10- 1:10	MTWThF*	A-Gym	Avent
320	Plays & Games for El. Schools	2	12:10- 1:10	MTWThF*	Gym	Jamerson
SCIENCE						
101	Intro. to Biological Science Laboratory	3	8:40- 9:40 1:20- 2:20	MTWThF* MTWThF*	Sc-305 Sc-301	-----
- 90	Science for the Elem Teacher	3	9:50-10:50 2:30- 3:30	MTWThF MTThF	Sc-210 Sc-210	-----
401	Conservation Workshop	3	See Workshop Schedule p. 7			West

\*One additional period per week.



# REGULAR SUMMER TERM, 1955

(Normal Student Load — Eight Semester Hours. Students enrolled for this term may select one course from the Short-Term schedule).

Course Number	Subject	Credit	Hour	Days	Room	Instructor
<b>AGRICULTURE</b>						
301	Farm Management (Should not be scheduled by those preparing for Smith-Hughes or County Agent work).	3	1:20- 2:20	MTWThF	Sc-105	Haggan
415	Animal Nutrition	3	8:40- 9:40	MTWThF	Sc-105	Haggan
<b>ART</b>						
101	Drawing	2	1:20- 3:30	MTThF	Library	Claypool
102	Creative Art	1	9:50-10:50	MTThF	Library	Claypool
160	Appreciation of the Fine Arts	3	7:30- 8:30	MTWThF	B-203	Young-Weil
221	Adv. Public School Art	2	11:00-12:00	MTThF	Library	Young
291	Color and Design	2	1:20- 3:30	MTThF	Library	Young
311	Oil Painting I	2	Arranged		Library	Claypool
314	Water Color Painting I	2	Arranged		Library	Claypool
412	Oil Painting II	2	Arranged		Library	Claypool
415	Water Color Painting II	2	Arranged		Library	Claypool
<b>COMMERCE</b>						
101	Business Arithmetic	3	12:10- 1:10	MTWThF	Ad-2	Apel
160	Introduction to Business	3	9:50-10:50	MTWThF	Ad-14	Apel
211	Beginning Typewriting	2	7:30- 8:30	MTWThF	Ad-3	Cox
212	Intermediate Typewriting	2	11:00-12:00	MTWThF	Ad-3	Cox
213	Advanced Typewriting	2	8:40- 9:40	MWThF	Ad-3	Lowe
221	Business English	3	9:50-10:50	MTWThF	Ad-3	Cox
235	Secretarial Office Machines	2	1:20- 2:20	MWThF	Ad-4	Lowe
236	Clerical Office Machines	2	7:30- 8:30	MWThF	Ad-1	Apel
237A	Dictaphone	1	Arranged		Ad-4	Lowe
360	Business Organization	3	11:00-12:00	MTWThF	Ad-2	Anderson
364	Personal Finance	2	8:40- 9:40	MWThF	Ad-2	Anderson
461	Business Law	3	7:30- 8:30	MTWThF	Ad-2	Lowe
<b>ECONOMICS and SOCIOLOGY</b>						
<b>Economics</b>						
302	Labor Problems	3	12:10- 1:10	MTWThF	Ad-14	Fincel
304	Marketing	3	8:40- 9:40	MTWThF	Ad-14	Fincel
<b>Sociology</b>						
302	Population Problems	2	11:00-12:00	MWThF	Ad-23	Carey
354	Social Psychology	3	2:30- 3:30	MTWThF	Ad-23	Carey
<b>EDUCATION</b>						
210	Human Growth & Develop. I	3	7:30- 8:30	MTWThF	C-Lab.	Graves
211	Human Growth & Develop. II	3	8:40- 9:40	MTWThF	Ad-15	McShea

Course Number	Subject	Credit	Hour	Days	Room	Instructor
227	Literature for Children	3	12:10- 1:10	MTWThF	C-Lab.	Graves
356	Guidance and Counseling	3	2:30- 3:30	MTWThF	Ad-15	Wilson
382	Audio-Visual Aids	3	9:50-10:50	MTWThF	Ad-21	Tant
420	Prin. & Prac. in Elem. Educ.	4	7:30- 8:30	MTWThF	Ad-20	Vittetow
			11:00-12:00	MF		
472	Fund. of Secondary Education	4	8:40- 9:40	MTWThF	Ad-12	Walter
			1:20- 2:20	TTh		
520	Research Prob. in Elem. Educ.	3	Arranged			Staff
530	The Curriculum	3	11:00-12:00	MTWThF	Ad-12	Walter
540	Problems of the Superintend.	3	8:40- 9:40	MTWThF	Ad-20	Lappin
558	Mental Health	3	12:10- 1:10	MTWThF	Ad-15	McShea
560	Supervision	3	9:50-10:50	MTWThF	Ad-19	Vittetow
570	Research Prob. in Sec. Educ.	3	Arranged			Wilson
571	Seminar	1	3:40- 5:00	Wed.	C-Lab.	Staff
580	History & Philosophy of Educ.	3	7:30- 8:30	MTWThF	Ad-21	Tant
590	Research Methods in Education	2	2:30- 3:30	MTWThF	Ad-21	Tant
594	The Principalship	3	1:20- 2:20	MTWThF	Ad-15	Wicker

#### ENGLISH

102	Writing and Speaking	3	8:40- 9:40	MTWThF	Ad-10	Long
202	Introduction to Literature	3	9:50-10:50	MTWThF	TH-2	Banks
331(1)	Classical Writers	3	11:00-12:00	MTWThF	TH-2	Long
331(2)	Classical Writers	3	Arranged		TH-1	Long
332	Romantic Writers	3	1:20- 2:20	MTWThF	TH-2	Banks

#### Speech and Dramatics

Dr.283	Elementary Dramatics	3	1:20- 2:20	MTWThF	TH-5	Covington
Sp.381	Speech for Teachers	3	12:10- 1:10	MTWThF	TH-5	Covington

#### GEOGRAPHY

100	Fundamentals of Geography	3	11:00-12:00	MTWThF	Sc-217	Braun
344	Kentucky	3	8:40- 9:40	MTWThF	Sc-217	Braun
460	Historical Geog. of the U. S.	3	1:20- 2:20	MTWThF	Sc-217	Braun

#### HISTORY AND POLITICAL SCIENCE

##### History

131	Western Civilization	3	8:40- 9:40	MTWThF	Ad-16	Exelbirt
241	The U. S. 1492-1865	3	8:40- 9:40	MTWThF	Ad-19	Fowler
337	Germany	3	7:30- 8:30	MTWThF	Ad-16	Exelbirt
400	American Foundations	3	9:50-10:50	MTWThF	Ad-17	Rader
440	American Colonial History	3	2:30- 3:30	MTWThF	Ad-19	Fowler

##### Political Science

450	International Relations	3	1:20- 2:20	MTWThF	Ad-17	Rader
-----	-------------------------	---	------------	--------	-------	-------

Economics	Sem. Hrs.
201 Principles of Economics	4
Sociology	
170 Rural Sociology	3
Political Science	
241 Government of the United States	3
Minimum in social science	(25)
f. SCIENCE	
101 Introduction to Biological Science	3
102 Introduction to Biological Science	3
103 Introduction to the Physical Sciences	3
104 Introduction to the Physical Sciences	3
Elective in science to be selected from biology, chemistry, physics, or geology	3
Minimum in science	(15)
g. FINE ARTS	
Art	
121 Public School Art	3
221 Advanced Public School Art	2
Music	
100 Rudiments of Music	3
121 Music for the Elementary Teacher	2
Fine Arts	
160 Appreciation of the Fine Arts	3
Minimum in fine arts	(13)
h. HEALTH AND PHYSICAL EDUCATION	
104 Personal Hygiene and Public Safety	2
320 Plays and Games for Elementary Schools	2
Activity courses in physical education	2
Minimum in health and physical education	(6)
i. AGRICULTURE	
101 General Agriculture	3
j. HOME ECONOMICS	
302 Nutrition for Elementary Teachers	2
k. ELECTIVE	14
Minimum for the certificate and degree	128



---

Course Number	Subject	Credit	Hour	Days	Room	Instructor
334	Entomology	3	8:40- 9:40	MWF	Sc-305	Owsley
	Laboratory		1:20- 2:20	MTThF	Sc-317	
474	Biological Techniques	2	12:10- 1:10	MTThF	Sc-312	West
Chemistry						
225	Organic Chemistry	4	12:10- 1:10	MTThF	Sc-306	Phillips
	Laboratory		8:40-10:50	MTThF	Sc-310	
Geology						
100	General Geology	3	1:20- 2:20	TWThF	Sc-210	Overstreet
			5:15-8 P.M.	Mon.		
Mathematics						
102	Solid Geometry	3	8:40- 9:40	MTWThF	Sc-212	Overstreet
111	Slide Rule	1	11:00-12:00	TTh	Sc-210	Overstreet

---

# **Morehead State College**

## **MEMBER**

**Kentucky Association of Colleges, Elementary, and Secondary  
Schools**

**Southern Association of Colleges and Secondary Schools**

**American Association of Colleges for Teacher Education**

**American Council on Education**

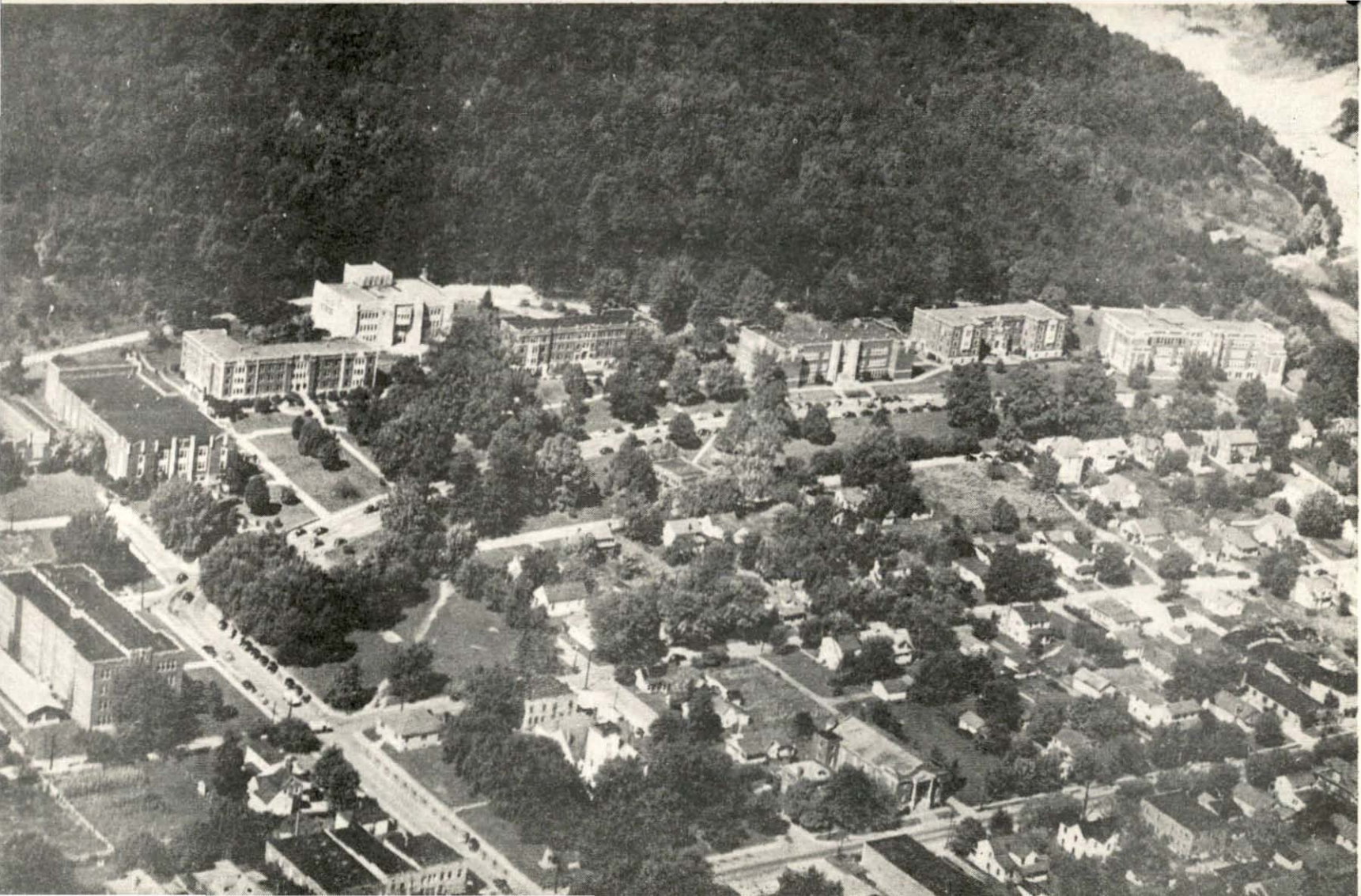



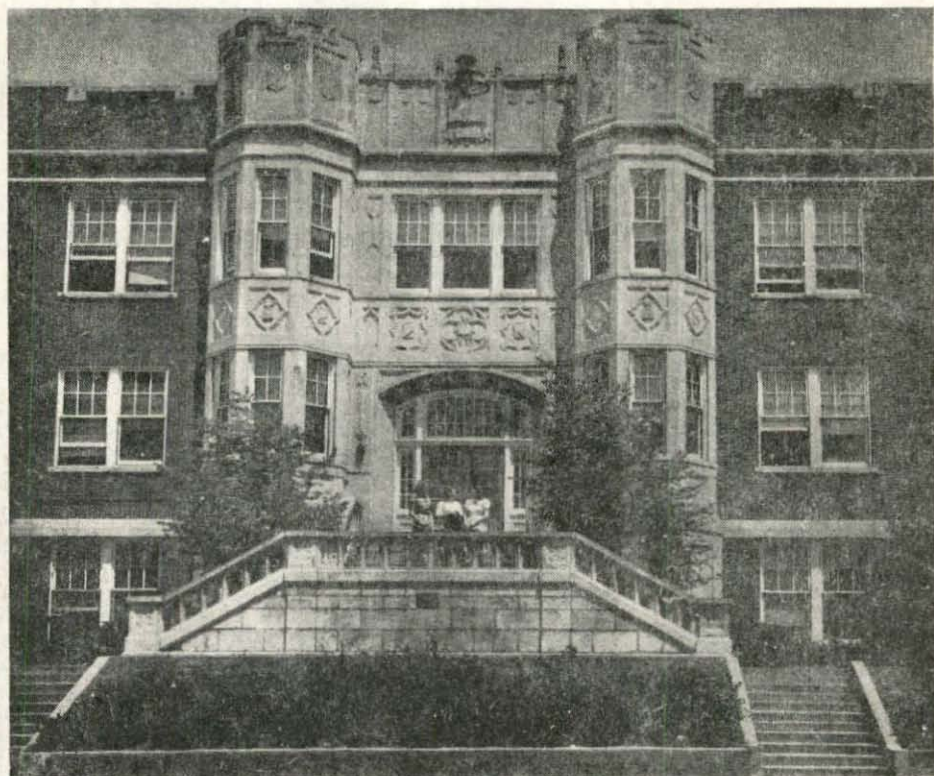

Administration Building

Morehead State College Is Located

On Scenic Highway 60,

Midway Between

Ashland And Lexington

JOHNSON CAMDEN LIBRARY  
MOREHEAD STATE UNIVERSITY  
MOREHEAD, KENTUCKY