

# The Daily News

Formerly Rowan County News—Name Changed January, 1963

MOREHEAD, KENTUCKY, THURSDAY MORNING, DECEMBER 17, 1964

On Newsstands 10¢ BY MAIL 12¢ Kentucky, One Year \$7.50 Outside Kentucky, Two Years \$13.00 In Kentucky, Two Years \$9.00 Outside Kentucky, One Year \$4.50

18,000 Readers

This newspaper is read by almost every body, with buying power, in the Morehead trading area... over 10% saturation in Rowan County.

Volume No. 81

Member Kentucky Press Association

Member National Editorial Association

NUMBER THREE-ONE

## Glenn Lane Named To 5th Term As Head Of Rowan Democrats

Rowan County Democrats assembled in harmony at the courthouse Saturday afternoon without a dissenting voice in any of several votes.

Glenn W. Lane was elected to his fifth consecutive four-year term and re-elected as Chairman, and Mrs. Arch (May) Williams was elected Secretary.

No other names were proposed with Lane and Mrs. Williams being selected by acclamation.

The committee and a 100-member attendance was a record—25 of the 26 were present. The one absentee was in the hospital, but sent her proxy.

The committee and committee members were chosen, all without opposition, at precinct mass meeting Saturday, Dec. 5. They will serve four year terms.

James Batts, temporary chairman at Saturday's meeting, predicted continued Democratic victories.

The Democrats also came up with three typewritten pages of resolutions and recommendations. These included: full time Democratic headquarters in Morehead, to be opened after the May, 1965, primary, annual meeting of the committee in early October, with others to be called by the chairman.

Appointment of a vice-chairman and an executive committee to be named soon by the chairman, a liaison committee composed of W. J. Sample, Mrs. Francis Laughlin and Mrs. Beatrice Landreth to work with, and coordinate efforts with the Rowan County Women's Clubs.

A committee composed of Roy Anderson, John Paul Kegley and Mrs. Mabel Reynolds to work to organize, promote and finance an active Young Democratic Club, open at least to the Democratic Club (a student group on the campus of Morehead State College) revising registration lists, eliminating "impossible voters" to expedite and clarify efforts of precinct workers, and alertness to programs, such as Appalachia, that could be beneficial to Rowan County.

Boiled down, the resolutions called for "planned and business-like" procedure and decisions, instead of "existing loose-lync" policy operation.

Lane reported that Rowan Democrats made contributions in the November general election. They were as follows: Lane, the only solicitor being a letter, he said, the party ended up with a \$223 surplus—almost unprecedented.

The Democrats even went into the patronage dimension in this matter. "We (the committee) find that policy, and other positions, have, in many cases, been given to those who have made little, or any significant, contribution to the party and recommend that preference, when feasible and practicable, be given to qualified people who have worked in the precincts, or made other personal sacrifices, to promote party—in other words, to those who 'lend the store'."

Lane said the committee was called to order in a meeting shortly after the May primary if that is the wish of the Democratic nominees for county offices. Purpose of this meeting would be to elect a campaign chairman, appoint campaign committee officers, and arrange for the headquarters, including personnel.



Glenn W. Lane



Mrs. May Williams

## James Noah Dillon Claimed In Ohio

A former Rowan, died Monday in Dayton, O. He was 65. Funeral arrangements are incomplete. The body at Stucky Funeral Home.

## Unbeaten Eagle Fresh Averaging 102 Points Meet Eastern Today

Morehead State College's undefeated freshman basketball team—averaging 102 points per game—takes on the Eastern State College freshman here at 8 p. m. today (Thursday).

This afternoon's contest will be the final home tilt for the Redding cats until Feb. 2, when they take on Marshall University's first-year team.

Coach John "Sonny" Allen's freshman have won their first three tilts, downing Kentucky Christian, 90-92; Xavier University's Frosh, 100-93 and the Georgetown freshman, 110-80.

With 6-5 center Bruce King averaging 30 points a game, and 6-6 forward Larry Jordan hitting at a 26-point-per-game clip, the frosh bid fair to give next year's varsity one of its most potent crop of sophomores in many years.

Starters in addition to King and Jordan, with their averages, are 6-4 Murdock Williams (13); 6-10 Wayne Martin (13) and 5-10 Mike Tarry (9).

Admission to freshman cage contests here is free.

## Post Office Windows To Be Open 'Til 5

Got some last minute Christmas mailings to do? In a move designed to care for anticipated heavy mailings, windows at the Morehead Post Office will remain open until 5 p. m. Saturday, Postmaster Claude L. Clayton said today.

## Special Services Are Set

Morehead churches will observe the Christmas season in a varied manner, with special services, musical program and other activities scheduled in many.

The Morehead Methodist Church will have a musical program Sunday evening, with the choir presenting "The Christmas Story in Carols" by Husted.

Children of the church will present a play Sunday morning and the Christmas sermon will be delivered by Rev. Thomas Ditto at the Sunday worship hour.

A white gift service has been scheduled for 7:30 p. m. Sunday at the Morehead Christian Church, with the choir to present a program at the same service.

Rev. Charles L. Brooks will deliver the Christmas message at Sunday's 10:40 a. m. worship service.

At the First Church of God a drama has been planned for Sunday at 8:30 p. m. "Unto the Least of These," the Miracle play, will be directed by James E. Davis.

The Church of Jesus Our Savior will hold midnight mass on Christmas eve, preceded by a program of hymns beginning at 11:30 p. m.

Mass is also set for Christmas day at 9 a. m. Other churches contacted this week reported no special services are planned.



Santa Is Visitor

AT PINECREST—Two Pinescrest Childrens Home children expressed their awe and amazement at Santa Claus' party given the group Sunday by the suite Club of Morehead State College. Checks and cash totaling \$275 were presented to the home's administrative office.

The money was raised through contributions from local businesses. The youngsters also received gifts from the club.

## Yule Shopping Cut Short By Worthless Check Charges Here

One woman's Christmas shopping spree—based on worthless checks—was halted abruptly this week and the faces the prospect of spending Christmas in the Rowan County jail.

Mrs. Agnes Curtis Martin, 28, who told officers she lived in Lexington, was arrested in Asland Monday evening after passing cold checks totalling \$215 at several Morehead business places earlier in the day.

Police Chief Callis Coyie said the woman cashed a check for \$75 at Ray's Saweary, one for \$40 at Allen's IGA, a \$20 one at Bishop Drug and a \$40 one at Western Auto Store.

In addition, she passed a \$40 check at Layne's Department Store, but the employee who took the check became suspicious, called the bank and found that Mrs. Martin had no account there. The employee found Mrs. Martin in another nearby store and demanded the return of the money.

Coyie said another Morehead firm identified Mrs. Martin as a woman who had passed a cold check there earlier in the year. The woman was arrested by Asland police at the step of a Greyhound bus there Monday and Coyie and State Police Detective Edward Canfield returned her to Morehead.

"If you have the cash, we have the trash," he said in a New York antique shop. Trustfulness in advertising can be carried to ill-advised extremes.

## 11 Scarlet Fever Cases Reported

Rowan County apparently is experiencing an epidemic of scarlet fever, Dr. Kenneth S. Welsh, health officer, said Tuesday.

Eleven cases of the disease have been reported to the health department, either by physicians or school principals this week, and a number of others had been reported previously, Dr. Welsh reported.

There are probably many others which have not been reported to us, too, "the health officer said.

Prime danger with scarlet fever is not the disease itself, according to Dr. Welsh, rather, it lies in the possibility that some cases can develop into rheumatic fever or kidney disease.

## About 20,000 Acres To Be Purchased For Cave Run Dam

Land Buying Procedures For \$26,500,000 Reservoir Detailed

Farmer, and landowners in the Licking River basin from Rowan, bath, Menifee and Morgan counties heard Thursday evening at an official U. S. Army Corps of Engineers open-to-the-public meeting details on the acquisition of property for Cave Run Reservoir.

Between 400 and 500 were present. Col. Willard Roper, chief of the Louisville engineering district, opened the meeting by emphasizing that this was not a public gathering on the "pros" and "cons", or merits of the project since "Congress made that decision, and we have a mandate to proceed with construction."

The first spade of dirt on the 135 foot high, and over a half-mile long earthen dam, about four miles south of Farmers at the Bar in Rowan county line, is scheduled to be turned in March with a 1969 target completion date.

Thursday's meeting, in the Rowan County High School auditorium, was primarily conducted by Col. Roper, Major Gardner, deputy district engineer; and Fred Morgan, chief Real Estate Division, Louisville district. They were accompanied by a staff from the Louisville office.

Morgan explained that the government intends to acquire, almost immediately, the real estate on both sides of the river where the dam will be constructed. These comprise, at the moment, two tracts, but 25 tracts are classified in the dam construction area.

He said that approximately 20,000 acres will be purchased in the four affected counties, and explained that the appraisal and purchase, or condemnation, will proceed from the dam site south of the West Liberty.

In answer to a question from the floor by Otto Ingram, president of the Fleming Valley Home Owners Association, a group that opposes Cave Run, Morgan said that if a land-owner upstream desired an earlier than scheduled appraisal so, he could make plans for moving, or any other valid reason, his request will be given full consideration and usually worked out to his satisfaction.

Licking River drains 826 square miles above the dam. The reservoir at spillway maximum will cover about 4,500 acres with a 164 mile flood control pool.

The estimated project cost is \$26 1/2 million of which \$11 million has been earmarked for land acquisition and land improvement.

Morgan explained at the outset, and in answer to questions from the floor, that the real estate work was handled in the following steps: (1) A qualified staff of appraisers is selected by the Corps of Engineers; (2) They examine, in detail, the property as to production, buildings, improvements, etc.; (3) Careful analysis is made of all real estate sales in the area over the past five years with consideration given to any price increase because of the economy; (4) An offer is made to the owner, usually within 60 days; and (5) If the government and the owner cannot come to terms, the owner has recourse to the U. S. district courts.

He explained that the government must place in escrow with the court the amount offered and the land owner can receive a substantial portion of this money during litigation. (The latter is recent statute on the owner will not be at a disadvantage for lack of money during court procedures.)

Morgan also stated that the real estate owner will be invited to accompany the appraisers during on-site premises inspections so that he can pin-point monetary values that might be overlooked.

Col. Roper said past history on such land acquisition is that 90 per cent is acquired amicably and to the satisfaction of the government and the owner; it is necessary to refer about five percent to the U. S. courts because of faulty titles, missing heirs; so; a policy of fair value can be maintained.

Col. Roper said that if a land-owner upstream is satisfied with the price offered and carry their plea to the courts for a judge, or jury, verdict.

Col. Roper said that if a land-owner upstream is satisfied with the price offered and carry their plea to the courts for a judge, or jury, verdict.

1964-65 MOREHEAD FRESHMAN EGLES—The Morehead State College 1964-65 freshman basketball squad includes: first row (l to r) Bernard Hall, Elkhorn City; Wayne Martin, Winchester; Ray Sallee, Jackson; Mike Tarry, Eminence; Ray Sallee, Jackson; Danny Stanford, Wayland. Second row, freshman coach John "Sonny" Allen, Jerry Harrison, South Marshall; Richard Adams, Trimble County; Larry Jordan, London; O. Bruce King, Barryman, Ala.; Murdock Williams, Mt. Clemens, Mich. and Ron McEwen, Louisville.

## Sales Tax Deduction Changes Will Cost \$900,000

Kentucky taxpayers will pay at least \$750,000 more in Federal income tax as a result of lower allowances for deduction of state sales tax.

At the same time, the state can expect to collect at least \$150,000 more.

## I da Y. Jackson, Dean's Widow Passes Away

A woman who lived in Morehead many years, Mrs. Ida Yancy Jackson, died suddenly at her home in Louisville.

Mrs. Jackson, 79, was the widow of Ward B. Jackson, who was a member of the faculty and dean of men at Morehead State College until his death.

Survivors are a daughter, Mrs. E. E. Bell, Louisville, and a son, Joe Jackson, South Union, Mo.

## At Least 'Pants Are Vital to Wardrobe'

Catchline of ad. Yes, indeed, they certainly are, especially in winter.

(Continued on Page 3)

WANTED Classified Advertising Rates No Classified Ads Accepted After 12 Noon Tuesday Per word each subsequent insertion of . . . 5c

MOVING AND STORAGE For Complete Local And Long Distance Moving Service, Packing And Storage.

BLAIR TRANSFER & STORAGE -Agents For Greyhound Van Lines 613 W. Main - Morehead, Ky. -c-4

FOR RENT Office space, Large 10x13 room on first floor available in Main Street building centrally located. Phone 784-1111. -c-1

DOG'S RADIATOR SERVICE Now located at Clearfield, 1/2 mile above Tabernacle. -c-1

FOR SALE Good 2-bedroom house trailer with bath. Clean and ready to move into. Call 784-5128 or see Roy Sparks in Tollerider Addition. -c-1

APARTMENT FOR RENT Contact H. M. Meadows, c-4 phone 784-5232

NOTICE Have nice parking space for rent with concrete driveway. Close to city limits. Call mornings except Monday and Tuesday. -c-1

APARTMENTS FOR RENT Completely furnished apartments and rooms. Morehead Camp Hotel, 1 mile East US 50. Phone 784-4789. -c-1

FOR SALE 1963 International Scout. All-wheel drive, full travel top, low mileage. Phone 784-4923. -c-1

FOR RENT If you want to rent a trailer, see Clayton Adkins, Clearfield Road, Morehead. -c-1

HOME BAKERY For delicious homemade cakes and pies call or stop by Thelma's Home Bakery, 784-5260. Birthdays, anniversary and wedding cakes made to order. -c-1

DOZER WORK Call Douglas Forman, business phone 784-4147 or residence 784-4692. -c-1

USED CARS '62 Chevrolet Biscayne 2-door '60 Chevrolet 4-door sedan '58 Chevrolet 4-door sedan '61 Ford Galaxie 2-door hardtop '60 Chevrolet 2-door sedan '58 Chevrolet 2-door sedan

USED TRUCKS '59 Chevrolet tractor '59 Chevrolet flat 'Farmall Cub Tractor '56 Ford pickup '55 Chevrolet pickup

Midland Trail Garage "Pioneers in Rowan County Transportation"

Notice To Creditors Notice is hereby given that the undersigned has been appointed as Executor of the estate of C. B. McCullough, deceased, and all persons having claims against said estate will please present same, properly proved, to the undersigned on or before February 23, 1965.

Notice To Creditors Notice is hereby given that Louise Johnson, deceased, and all persons having claims against said estate will please present same, properly proved, to the undersigned on or before March 17, 1965.

SPARE TIME INCOME Refilling and collecting money from new type high quality coin operated dispensers in this area.

FOR SALE Old Country Home. Smoked hams 80¢ and sugar cured \$1.10 pound. Roy H. Vice, 674-4471, Owingsville, Ky. -c-1

FOR RENT Trailer (couple preferred); 4-room house outside city limits (one elderly person preferred).

YOUNG MEN High school graduates, experienced, your military obligation explained, questions answered.

FOR RENT Two-bedroom house and apartments. Call 784-7321. -c-1

MUSICAL INSTRUMENTS Guitars, amplifiers, banjos, horns, etc.

FOR SALE Choice building lot on Knapp Avenue. Extended Contact: Nae K. Ward, Morehead, Ky. -c-1

FOR SALE 1962 Chevrolet Impala 4-door hardtop; 8-cylinder, automatic transmission; 31,000 a.c.u. Call 784-5709 or see c-4 in north of Morehead on KY 32. -c-2

Notice Of Sale Take notice that a 1960 Ford 7-Bird, which has been repossessed by reason of default in the terms of a loan retention instrument held by the undersigned, will be offered for sale at Pannin Motor Sales, to the highest bidder at the date Dec. 22, 1964, at 10:00 o'clock P.M. in the public square in Morehead, Kentucky. The undersigned reserves the right to bid and purchase at said sale.

WHEN TO TREAT A COLD At the first sign of sneezing, sore throat, watery eyes, runny nose, it's so much easier to catch. Take 3 doses of BQ-8 Tablets a half hour apart.

APARTMENT FOR RENT Three-room furnished apartment with hot-water heating and air conditioning. Call or see J. M. Mauk, Tony Combs and William M. Whisker, Jr. are more stockholders, and Earl S. Young and Pauline M. Ellington are present officers and directors.

FOR RENT 180-Acre farm with 1/2 acre tobacco; 11 acres corn in soil bank. 120 acres tractor land near Rowan and Elliott Counties. Call RE 8-5233, Sandy Hook, Ky. -c-2

FOR RENT Three-room furnished apartment. Utilities furnished. Married couple preferred. Rent reasonable. Call 784-5928. -c-1

FOR SALE Three acres, or more, of land, with good water. Virgil DeWitt, phone 784-7337. -p-1

ATTRACTIVE Position - Man or woman 55 to 60 years of age, good appearance, ready to accept position if selected. Guaranteed income with opportunity for advancement. Insurance and retirement available.

Clair Sprout . . . And His Friend, TIMOTHY TUGMUTTON . . . Sez DEAR MISTER EDITOR: I see by the paper where silver was getting so scarce in this country that the next goldmine they was a man law fer the U.S. minto make coins out of somep'n else.

DEAR MISTER EDITOR: I see by the paper where silver was getting so scarce in this country that the next goldmine they was a man law fer the U.S. minto make coins out of somep'n else.

DEAR MISTER EDITOR: I see by the paper where silver was getting so scarce in this country that the next goldmine they was a man law fer the U.S. minto make coins out of somep'n else.

DEAR MISTER EDITOR: I see by the paper where silver was getting so scarce in this country that the next goldmine they was a man law fer the U.S. minto make coins out of somep'n else.

DEAR MISTER EDITOR: I see by the paper where silver was getting so scarce in this country that the next goldmine they was a man law fer the U.S. minto make coins out of somep'n else.

DEAR MISTER EDITOR: I see by the paper where silver was getting so scarce in this country that the next goldmine they was a man law fer the U.S. minto make coins out of somep'n else.

DEAR MISTER EDITOR: I see by the paper where silver was getting so scarce in this country that the next goldmine they was a man law fer the U.S. minto make coins out of somep'n else.

DEAR MISTER EDITOR: I see by the paper where silver was getting so scarce in this country that the next goldmine they was a man law fer the U.S. minto make coins out of somep'n else.

DEAR MISTER EDITOR: I see by the paper where silver was getting so scarce in this country that the next goldmine they was a man law fer the U.S. minto make coins out of somep'n else.

DEAR MISTER EDITOR: I see by the paper where silver was getting so scarce in this country that the next goldmine they was a man law fer the U.S. minto make coins out of somep'n else.

DEAR MISTER EDITOR: I see by the paper where silver was getting so scarce in this country that the next goldmine they was a man law fer the U.S. minto make coins out of somep'n else.

DEAR MISTER EDITOR: I see by the paper where silver was getting so scarce in this country that the next goldmine they was a man law fer the U.S. minto make coins out of somep'n else.

DEAR MISTER EDITOR: I see by the paper where silver was getting so scarce in this country that the next goldmine they was a man law fer the U.S. minto make coins out of somep'n else.

DEAR MISTER EDITOR: I see by the paper where silver was getting so scarce in this country that the next goldmine they was a man law fer the U.S. minto make coins out of somep'n else.

DEAR MISTER EDITOR: I see by the paper where silver was getting so scarce in this country that the next goldmine they was a man law fer the U.S. minto make coins out of somep'n else.

DEAR MISTER EDITOR: I see by the paper where silver was getting so scarce in this country that the next goldmine they was a man law fer the U.S. minto make coins out of somep'n else.

DEAR MISTER EDITOR: I see by the paper where silver was getting so scarce in this country that the next goldmine they was a man law fer the U.S. minto make coins out of somep'n else.

DEAR MISTER EDITOR: I see by the paper where silver was getting so scarce in this country that the next goldmine they was a man law fer the U.S. minto make coins out of somep'n else.

Cliff Of The Week PAN-WORLD AIRLINES Illustration of a man and a woman talking, with a small airplane flying nearby.

ALL NEW McCULLOCH ONE/53 FAST COMPACT LIGHTWEIGHT with built-in dependability. Tackles the toughest jobs and do them easier.

CURT'S Auto Fair and Bargain Barn The best in new and used cars. 30 years in business. Also the house of 10,000 Bargain Barn Items.

Good Farm For Sale 55 Acre Farm How about a nice 55 acre farm located on a black top road - school bus - milk and mail route in the Sharkey neighborhood?

State Seeks \$45 Million For Day Care Facilities The Kentucky Department of Child Welfare has asked the U.S. Office of Economic Opportunity for a \$45 million anti-poverty grant to build two day-care centers and to employ three "homemakers" in each of 62 counties.





# Breathitt Says Administration Won 9 Percent Of Chairmen

Gov. Edward T. Breathitt said Monday the results of a nationwide opinion poll throughout the state show the administration has "batted" about 9 per cent.

He said he either gained some county chairmen or held his own in all seven districts during Saturday's voting.

"We mean there will never be a matter coming before a district Democratic committee that wouldn't be handled by people friendly to our administration," the governor said.

He called the triumph a culmination of party reorganization efforts that began last summer before the state Democratic Convention.

The precinct and county elections these last two Saturdays have given the administration as solid a support as I know

of in recent history," Breathitt said.

He said he hopes the administration can do as well in the legislative primary elections next spring.

"We're going to make every effort to win a Democrat in every district, who supports my programs," Breathitt said.

He included such matters as the budget, education and public safety.

"The governor said it was possible the spring primaries might be milder affairs than in the past 15 years, when factionalism predominated," Breathitt said.

He did not regard either the proposed \$176 million bond issue or proposed revision of the Constitution as legitimate controversies in legislative races.

"If these propositions carry, the administration will not take the credit," he said. "I regard both as nonissues."

Breathitt said his regime stayed out of four counties in the elections of chairmen last

Saturday.

One was Woodford, the bailiwick of former Gov. A. B. Chandler. The second was Union, home area of former Gov. Earle Clements. The third was Hickman, the territory of Lt. Gov. Harry Lee Waterfield.

The fourth was Boyd, where former Ashland Mayor Wilbur Caskey won after a bitter reorganization battle. Fire a Pitt said Caskey "has worked with him since the 1963 Democratic primary, after supporting Chandler."

District by district, these seemed to be the significant changes based on an early analysis:

First -- In Ballard County, Clyde Elrod, an administration backer, succeeds Walter Elrod, a foe. In Caldwell, James Lee Wyatt, pro-administration, replaced Ramsey Taylor, a Chandler man. -- Union had no election because of lack of a quorum, but both candidates were Breathitt supporters. Elsewhere,

Breathitt broke even or better.

Third -- Thomas Carroll, faithful to Breathitt, was elected party chairman at Louisville and the governor's followers won almost all other contests.

Fourth -- Breathitt picked up Marion County, where county judge Joe Jarbo succeeded Bill Buckler, and apparently held him own everywhere else.

Fifth -- Bert Ed Polite, favoring the governor, succeeded Dr. P. O. Lewis, an opponent in Harlan County. No administration losses were tallied.

Sixth -- Cecil Ray Perkins, pro-administration, replaced Congressman John Watts, who didn't run, in Jessamine County. Former Rep. T. J. Hill, a Breathitt supporter, replaced anti-administration candidate James Wall in Lincoln County. Nicholas County Atty. Charlie Cox replaced Luther Clay, considered anti-Breathitt. In Owen County, O. C. Jones, backing the governor, won over L. C. Lundy, no administration friend.

Seventh -- Labor leader Earl Bellew, anti-administration, succeeded in Carter County. pro-Breathitt, in Carter County. In Lawrence County, John Ben Patton, a Breathitt backer, won. This was not challenged as a loss since the situation had not changed.

# Yule Tree Safety Rules Emphasized

A word of caution has been issued to Christmas tree buyers and trimmers in an attempt to prevent fire hazards during the Christmas season.

Harold Foster, director of the fire prevention division of the State Department of Public Safety, said, "Every year, tragedy strikes families in Kentucky because of pure negligence. The selection, trimming, and care of a Christmas tree can make the difference in a happy holiday season and death, injury, and destruction."

Listing things to do, not to do, and tips to remember during the Christmas holidays, Foster offered the following list of recommendations:

"When picking out a tree, choose a fresh one. Saw off the butt at an angle an inch or more above the original cut. Stand the tree in water from the time you buy it until

you dispose of it. Don't rely on self-applied chemical preparations to "flame-proof" your tree; none is truly effective. (Trees commercially treated with oil-listed fire resistant compounds are satisfactory.) Set the tree away from radiators or fireplaces, and never where it might block your escape in case of fire.

"If you choose a plastic tree, be sure it is marked as made of slow-burning materials. If it has a built-in lighting system, it should carry the Underwriters' Laboratories label.

"Metal trees will conduct electricity, so use only indirect lighting. Lighting strings on the tree may create a dangerous shock hazard.

"Decorative lighting should be used with care. Check lighting strings before using for frayed wires, loose connections and broken sockets.

"Never use wax candles on or near the tree, or with polystyrene foam candle holders or decorations. Turn off tree and other decorative lighting before retiring or leaving the house.

"For outdoor lighting, use only sets listed for outdoor use by the Underwriters' Laboratories.

"Use noncombustible decorating materials wherever ever possible.

Save A Little



Have A Lot

---

Small Additions To Your Savings Account Soon Add Up To A Sizeable Sum of Money.

Open Your Account Now

## FIRST FEDERAL

Savings And Loan Association Of Morehead



MAIN STREET MOREHEAD, KY.

— OPEN SIX DAYS A WEEK —

### BANGER'S COLUMN

## Hunted Hunter Found Snug In His Bed

By Joe J. Mauk

One night recently the Forest Service was called upon to form a search party for a trapper who by the name of Mullins from the Ashland area. He, with some other hunting companions were camping in a trailer near Bill Cogswell's place at the mouth of Scotts Creek. The group had traveled up Scotts Creek and spread out in search of deer. Young Mullins had ended up on Locksaw Road and headed back along the road and passed where he should have turned down Scotts Creek to the trailer. After a bit of foot travel someone set him in the right direction to his trailer, and on arrival he had stretched out and went to sleep while his fellow hunters were still in search of him and asking for help. All of the Forest Service force of the Morehead District, along with Jimmie Williams and Curly Barkley, of the Morehead Fire Department, had set out in search for him after bundling up in warm clothes. After a short period it was learned he was back at his camp snug in bed. These parties can be a long, drawn out firestorm job. On the other hand they have their amusing moments.

On this particular search, two of our people had walked out on top of the mountain at the head of Hungry Branch and they decided to yell out loud in case the lost hunter could hear them. After a yell or two he received a response "Who". He momentarily turned to his buddy and said now what difference does it make whether I know his name or not, at least we ain't lost. After another yell or two he decided that the old hoot was that was answering him wasn't lost either and continued on his way.

## NEW IN IDEA HOME DECORATIONS

A new line of hickory paneling has been introduced to give home decorating the outdoors-indoors approach. The random-planned panels range from a warm cinnamon brown to a medium tan in color.

In the illustration, liberal use of planters, a skylight and garden flagstone paving brings all outdoors inside, while translucent American shades soften light from the rear window wall.

Pioneers in the American South, east of the Mississippi, discovered great stands of hickory and valued the species for its durable hard wood and for its nut crop. It was extensively used for tools, furniture and lumber throughout Colonial times.

## Sports Corner

**NATIONAL LEAGUE MANAGER OF THE YEAR**

**JOHNNY KEANE** WHO LED THE CARDINALS TO THE PENNSYLVANIA AND WORLD CHAMPIONSHIP THEIR FIRST IN 16 YEARS...

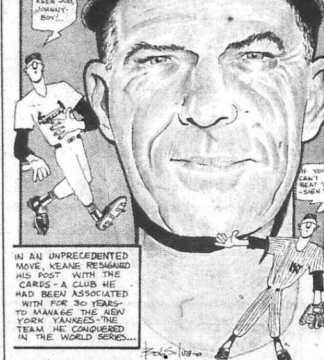

IN AN UNPRECEDENTED MOVE, KEANE REMAINED HIS ROOT WITH THE CARDS - HAS NOT BEEN ASSOCIATED WITH FEW 30-YEAR-TO-MARK THE NEW YORK YANKEES - THE TEAM HE CONQUERED IN THE WORLD SERIES...

*Wonderful way to communicate the Christmas spirit*

No other gift speaks so well of your thoughtfulness as a bright little STARLITE® phone in color for someone in your family.

We've made the STARLITE phone easy to give, too. Take one home now to put under the tree, and we'll install it right after the holidays.

**GENERAL TELEPHONE**

America's Largest Independent Telephone System

# Firestone Gift Spectacular

For His **Merriest Christmas Ever!**

## Super Sports BICYCLE

Dazzling flamboyant gold finished sports model with popular 1 1/2" higher handlebars and "barona" saddle. Chrome rims and mud guards. Bendix brakes and Firestone 20" tires.

Boy's or Girl's Model **"500" Bicycle**

A deluxe model with extra and has flexible chrome fenders, rim, mudguards, headlight. Available in 24 or 26" sizes.

**\$44.95 NO MONEY DOWN**

---

For the little "Toddler"

## Deluxe Velocipedes

10-inch \$9.95  
12-inch \$10.95  
16-inch \$12.95

NO MONEY DOWN

---

For the "Man of the House"

## 44-Piece Power Tool Kit

Includes powerful 3 speed 1/2" drill, 15-piece bit set, screwdriver and many more accessories.

**\$1999 NO MONEY DOWN**

---

A Gift that anyone can appreciate

## Automatic Electric Blanket

Full double bed size with fitted corners and lighted control. Blue, green, pink or beige.

Single Control **\$1199**  
Dual Control **\$1499**

NO MONEY DOWN

---

Other "Star Values"

Permanent Anti-Freeze... \$1.09 Gal.  
Basketball 10J137... \$2.22  
Front and Rear Car Mats... \$9.38 Regular  
Now \$7.00 Pair 9 ft. Extension Cords... .29 Each  
G. E. Automatic Toothbrush... \$16.96  
Exciting Motorcific Car... \$1.39

---

Say it with Music

All New Firestone CHRISTMAS ALBUM Volume 3

4-0-190-121  
Long playing 12" discs all in stereo or M-6 featuring outstanding Christmas music by a host of singing greats.

**\$1.00** Compare at 3.98 and 4.98

---

A "Most Welcome" Gift

## Sunbeam Portable Mixer

Features thumb-tip speed control, beater ejector and built-in mixing chart. Elegant styling.

**\$1088**

Open every evening until 8 o'clock

# Morehead Home & Auto Supply

Dial 784-4151

166 Main St. Morehead, Ky.

# SOCIETY

Dr. Nelson Grote returned Thursday from Minneapolis, Minn., where he had attended the American Vocational Association meeting Sunday.

Mike Rogers who is attending the University of Cincinnati, has arrived to spend the holidays with his parents, Mr. and Mrs. John Rogers.

Mr. and Mrs. Jack Helwig Jr. and family had as their guests for the week-end Miss Nancy Koresky and Miss Mary Margaret Riley of Athens, O.

Mrs. Virgil Lyons of Olympia spent the day Monday with her sister-in-law, Mrs. Cecil Purvis.

Members of the Betty Robinson Class of the First Baptist Church met Wednesday morning for the first annual Christmas party. Mrs. Serena Hall was hostess for the event at her home in Rawlce Heights.

Mrs. W.O. Smith Jr. visited Saturday with her parents, Mr. and Mrs. Arch Williams and brother, Jim Williams, who accompanied her to her home in Lexington to spend the remainder of the weekend.

Members of the Morehead Day Home makers Club and their families were guests Friday evening at the home of Mr. and Mrs. Erna Thompson for the club's annual Christmas party.

Mrs. One Cline read The Christmas Story. Mrs. Winford McCarty had charge of games and gifts were exchanged.

Refreshments were served to Mrs. Lemerle Bentley and sons, Tony and Stanley, Mrs. Bertha Gese, Mrs. Ida Caldwell, Miss Vada DeHart, Mr. and Mrs. Clester Williams and daughter, Pat, Mr. and Mrs. Delmer Reynolds, Mr. and Mrs. Romuel Durbin, Paul Ray Moore, Miss Janet Boyd, Mr. and Mrs. William Dodson and children, Rebecca and William, Mr. and Mrs. Cecil Purvis, Mr. and Mrs. Cline and Mr. and Mrs. McCarty.

The Pine Crest Auxiliary met Monday afternoon at Pine Crest Baptist Home, Flemingburg Road, with Mrs. Alvin McGary presiding. Mrs. Virginia Fields gave a talk on the Sunday of the home. Fourteen members attended.

Mr. and Mrs. W. T. Garey had as their visitors from Sunday to Sunday Mr. and Mrs. Gene Johnson of Shelby, O. Guests at dinner Sunday were Mr. and Mrs. John B. Messer. That afternoon Mr. and Mrs. Garey visited with Mrs. Lizzie Nickell at the West Liberty hospital.

Mrs. Elrie Cline will leave Saturday to spend the Christmas holidays in Hopkinsville with her son and family, Mr. and Mrs. Bill R. Cline and children.

Mr. and Mrs. Andrew Offutt visited Friday and Saturday in Louisville with his mother, Mrs. Helen S. Offutt. Mr. Offutt was in Atlanta, Ga. on business Wednesday and Thursday.

Mrs. Morton Faulkner and daughter, Belinda and Miss Shirley Sparks were Lexington visitors Saturday.

Mrs. Paul Reynolds was in Lexington Monday to attend a luncheon and funds meeting of the Christian Churches of Kentucky.

Mrs. Erna Jane Caudill who is a student at the University of Kentucky, spent the weekend with her mother, Mrs. Boone Caudill.

Mr. and Mrs. Arthur McKeachie of Cincinnati spent the weekend with her mother, Mrs. Lee Stewart.

Mr. and Mrs. L.A. Fair, Mrs. W.C. Lappin Mrs. Lester Hogge and J.H. Pelphrey Jr. attended funds services Monday in Mayfield for Mrs. W.B. Jackson, a former Morehead resident.

Members of the Ila Young Circle of the W.M.F. of the First Baptist Church met last Tuesday evening at the home of Mrs. Bonnie Razer for their annual Christmas dinner. During the evening a Christmas basket and gifts for Pine Crest Baptist Home were prepared.

The Morehead Men's Club entertained with the first annual Christmas dinner and party for their wives and friends Wednesday evening at Doran Street House.

Dr. J. E. Duncan was master of ceremonies. Rev. Charles Brooks gave the invocation. The welcome was given by Dr. W. C. Lappin and Mrs. George Zapp. In the response, several members of the club took part in the program.

Officers for the coming year were announced with John Collins as president, George Hickey, vice president, and Charles Ray, secretary-treasurer.

Mrs. Jean McGary will entertain Saturday afternoon from 2 to 4 o'clock with a Christmas party at her home for the Junior Girls Auxiliary of the First Baptist Church.

The annual Christmas dinner and party for members of the Morehead Night Homemakers Club and their families was held Monday evening at the home of Mrs. John Mayo who was assisted in entertaining by Joann Collins and Richard Fogal.

These present were Mrs. E. D. Patton, Mrs. W. H. Rice, Mrs. Grace Bell, Miss Grace Crosthwaite, Mr. and Mrs. Everett Fraley, Mr. and Mrs. B.F. Penix, Mrs. G. A. Sheets, Mrs. Lester Hogge, Miss Ethel Patton, Mrs. Myrtle Wilkey, Mrs. Estill Green, Mrs. Clara Robinson and Mrs. Stella Patton. Guests were Mrs. Mabel Alfrey and Mrs. Carl Huntsman. Gifts were exchanged during the social hour.

Miss Patty Williams was in Louisville on business Thursday and Friday. She was a guest of Mr. and Mrs. Romuel Durbin who accompanied her home to spend the weekend with their parents, Mr. and Mrs. Clester Williams.

Dr. Airon Doran was in Washington, D. C. from Saturday to Wednesday while attending a meeting of the legislative commission for the National Education Association.

Mr. and Mrs. Erna Thompson were Sunday visitors in Huntington. Their daughter and granddaughters, Mrs. William Dodson and children, William and Rebecca spent Friday and Saturday with them at their home on Wilson Avenue.

Mr. and Mrs. Walter Calvert visited Tuesday in Grayson with their daughter, Mrs. James A. Davis and Mr. Davis.

Mr. and Mrs. Homer Cooper of Lexington spent Friday and Saturday with his mother, Mrs. Margaret Cooper and his sister, Mrs. Lester Hogge and Mr. Hogge.

Mr. and Mrs. Charles Brooks were Lexington visitors Friday.

Miss Dorothy Walter of Cincinnati visited last weekend with her parents, Dr. and Mrs. Zell Walter.

Mr. and Mrs. James Binion of Louisville were weekend guests of their parents, Mr. and Mrs. Roy Cassity and Mr. and Mrs. Ernest Binion.

Miss Erna Jane Caudill who is a student at the University of Kentucky, spent the weekend with her mother, Mrs. Boone Caudill.

The Breckinridge Training School Christmas program will be presented this (Thursday) evening at 7 o'clock in Burton Auditorium.

Mr. and Mrs. Dudley Caudill were Monday business visitors in Lexington.

Mr. and Mrs. Arthur McKeachie of Cincinnati spent the weekend with her mother, Mrs. Lee Stewart.

Mr. and Mrs. L.A. Fair, Mrs. W.C. Lappin Mrs. Lester Hogge and J.H. Pelphrey Jr. attended funds services Monday in Mayfield for Mrs. W.B. Jackson, a former Morehead resident.

Mr. and Mrs. Arthur McKeachie of Cincinnati spent the weekend with her mother, Mrs. Lee Stewart.

Mr. and Mrs. L.A. Fair, Mrs. W.C. Lappin Mrs. Lester Hogge and J.H. Pelphrey Jr. attended funds services Monday in Mayfield for Mrs. W.B. Jackson, a former Morehead resident.

Mr. and Mrs. Arthur McKeachie of Cincinnati spent the weekend with her mother, Mrs. Lee Stewart.

Mr. and Mrs. L.A. Fair, Mrs. W.C. Lappin Mrs. Lester Hogge and J.H. Pelphrey Jr. attended funds services Monday in Mayfield for Mrs. W.B. Jackson, a former Morehead resident.

Mr. and Mrs. Arthur McKeachie of Cincinnati spent the weekend with her mother, Mrs. Lee Stewart.

Mr. and Mrs. L.A. Fair, Mrs. W.C. Lappin Mrs. Lester Hogge and J.H. Pelphrey Jr. attended funds services Monday in Mayfield for Mrs. W.B. Jackson, a former Morehead resident.

Mr. and Mrs. Arthur McKeachie of Cincinnati spent the weekend with her mother, Mrs. Lee Stewart.

Mr. and Mrs. L.A. Fair, Mrs. W.C. Lappin Mrs. Lester Hogge and J.H. Pelphrey Jr. attended funds services Monday in Mayfield for Mrs. W.B. Jackson, a former Morehead resident.

## EXCEEDS AVERAGE

# There Are 118 Cars Here For Every 100 Families

The automobile has become a more important element in daily life in Rowan County than ever before. Because of the auto buying boom of the last few years, the number of cars now in use locally tops all previous records.

On the basis of a general survey of America's automobile population, it is found that car ownership is comparatively widespread in Rowan County. Only a small percentage of families still do not have cars.

The figures show, as of the first of this year, an average of 118 cars for every 100 families, which is more than in many sections of the country.

There has been an increase, also, in the number of two-car families. Some 13 percent locally are now in that class.

The report, which presents figures for all parts of the United States, is from the Standard Rate and Data Service.

It shows that the auto boom has had other business results as well. Among those affected are gas stations, parking lots, drive-in movies, and restaurants, to name a few.

The rise in automobile ownership has gone hand-in-hand with the rise in incomes, as would be expected. In the case of the average local worker, he is earning more than he did previously and is spending more for better living generally.

As a result, there has been a net increase of 20.8 percent in passenger car ownership in Rowan County within a period of three years.

By way of comparison, the United States as a whole recorded an increase of 12.2 percent, and the East South Central States, 14.6 percent.

The number of registered cars rose from 3,220 to 3,890. The upsurge has been due in no small measure to the intense interest of the teen-ager in cars. He wants to be back of the wheel the minute he gets his license to drive.

Car operation costs will be no lower next year, it seems, despite the Government's plan to cut various excise taxes. The levies on gasoline, oil, tires, and the like will stay as they are, according to Treasury Secretary Douglas Dillon.

He calls attention to the fact that these taxes have been earmarked to finance the nation's huge highway program.

Butler said both units may remain as separate entities but this is something that will have to be staffed and coordinated with the Guard at the appropriate time.

Butler said both units may remain as separate entities but this is something that will have to be staffed and coordinated with the Guard at the appropriate time.

The change still must undergo more study and planning, Butler said, and "it will require even some congressional action, it appears now. Congress will have to increase the National Guard ceiling from 400,000 to 550,000."

"I should guess we should be in the next year in the next 6 to 12 months."

"Should the proposed change be adopted," he said, "I am confident we can work smoothly and effectively within the framework of the National Guard of Kentucky."

JEST - Russia has launched a satellite with destination Nam. Some fear it will reach Manila, before the U.S. satellite Marines do, and that pictures taken by the latter may show signs of the 100th Division. How the

Time Stands Still When Death Strikes

Time can stand still. It drops each time a life is lost on Kentucky highways.

Time stood still at 4:28 one day for six people in Kentucky, people unknown to one another until they met the fiery common denominator.

The full color film introduces George McNally, his wife and two children, in an eight-minute school basketball star, and Don Gavin; six for whom time stood still.

This movie delivers a powerful message," said State Safety Coordinator Charles Barker Jones. "We hope that as many civic organizations, schools or interested groups as possible can see this film."

The 100th Division, Kentucky's largest Army Reserve unit, will be transferred into the Kentucky National Guard, Division Commander, Brig. Gen. Benjamin Butler, said Sunday night.

He had been in Washington during the weekend discussing a Defense Department plan for eliminating the Army Reserve and transferring some of the units to the National Guard.

The combined strength of the two will be cut from 700,000 to 550,000.

Butler said the program for keeping ready reserve units and eliminating reinforcing units meant that Kentucky would lose only a few National Guard and Reserve units.

"We expect a minimum of turbulence in unit locations because of the change," he said. "There are only six or eight towns in Kentucky, Butler added, where both a Guard and Reserve unit are located. This means a minimum of excess facilities with the change."

(The 400th Brigade, based in Morehead, and commanded by Capt. Billy G. Brammell, is one of the prime components of the 100th Division. How the

## Kentucky's 100th Division To Be Transferred To Guard

Reorganization will affect the local unit has not been determined.

Butler said both units may remain as separate entities but this is something that will have to be staffed and coordinated with the Guard at the appropriate time.

Butler said both units may remain as separate entities but this is something that will have to be staffed and coordinated with the Guard at the appropriate time.

The change still must undergo more study and planning, Butler said, and "it will require even some congressional action, it appears now. Congress will have to increase the National Guard ceiling from 400,000 to 550,000."

"I should guess we should be in the next year in the next 6 to 12 months."

"Should the proposed change be adopted," he said, "I am confident we can work smoothly and effectively within the framework of the National Guard of Kentucky."

JEST - Russia has launched a satellite with destination Nam. Some fear it will reach Manila, before the U.S. satellite Marines do, and that pictures taken by the latter may show signs of the 100th Division. How the

Time Stands Still When Death Strikes

Time can stand still. It drops each time a life is lost on Kentucky highways.

Time stood still at 4:28 one day for six people in Kentucky, people unknown to one another until they met the fiery common denominator.

The full color film introduces George McNally, his wife and two children, in an eight-minute school basketball star, and Don Gavin; six for whom time stood still.

This movie delivers a powerful message," said State Safety Coordinator Charles Barker Jones. "We hope that as many civic organizations, schools or interested groups as possible can see this film."

The 15-minute sound movie is available for showing by contacting the Department of Public Safety, State Office Building, Frankfort. Representatives of the department will also be available for talks in conjunction with the film.

SP 4 Delbert Lewis In Record Outfit

Army Specialist Four Delbert G. Lewis, whose wife, Martha, and parents, Mr. and Mrs. Elmaide R. Lewis, live at Clearmont, helped his unit, the 3d Battalion, 35th Armor of the 4th Armored Division, set a new training record on the tank crew proficiency course near Grafenwhor, Germany.

During the test, which ended Nov. 20, the battalion qualified 91.07 per cent of its tank crews, surpassing the previous record of 87.5 per cent.

Specialist Lewis is a tank driver in the 3d Battalion Company A stationed near Bamberg, Germany.

He entered the Army in December 1962 and was stationed at Fort Knox before arriving overseas in May 1963.

Lewis was graduated in 1962 from Rowan County High School.



St. Claire Hospital 784-4161

ADMISSIONS

December 9 - Mignon Doran, Morehead; Mrs. Billy McGone, Olive Hill; Charles N. Wells, Frenchburg; James Evans, Morehead; Clyde Adams, Farmers.

December 10 - Buford Blevins, Sandy Hook; Cynthia Blanton, Morehead; Ben Hicks, Jr., Morehead; Morris Burke, Paintsville; Charles Williams, Knoxville, Tenn.

December 12 - Mrs. Elbert Gatron, Olive Hill.

December 13 - James Evans, Nevada; William Day, Erling, Morris Burke, Buford Blevins, Lucy Johnson.

BIRTHS

December 12 - Mr. and Mrs. Elbert Gatron, daughter.

December 14 - Mr. and Mrs. John Paul Lewis, daughter; Mr. and Mrs. Bobby Gene Hart, son; Mr. and Mrs. Menzill Brown, daughter; Mr. and Mrs. Archie Callihan, son.

DISMISSALS

December 9 - John Evans, Mrs. Nick Dann and daughter, Ellen Black, Martha Lane, Mrs. Maxie Bear and daughter, Pattie Jean Sparks.

December 10 - Mrs. Clinton McGone and daughter, Harold White, Wade Wagner, John Will Holbrook, William Day.

December 11 - Shirley Lewis, Martha McGone, Ben Hicks, Jr., Daniel Howard, Virgil

GOP PARTY CONFERENCE

House Republican Leader, Charles A. Halleck of Indiana has cleared the way for an early party conference to discuss changes in leadership procedures -- if not in leadership personnel. The meeting had been set for January 4, the day the new Congress convenes.

Halleck was quoted as saying that if enough members requested an earlier meeting it could be arranged.

Give Ruth Hunt's Candy For Christmas

Wondering what to give your employees, family and friends for Christmas? Why not make it a box of Ruth Hunt's Fresh Candies all dressed up for Christmas. Send us your list and we will do the rest.

A box of Ruth Hunt's Candy is a gift for the whole family to enjoy.

The Ruth Hunt Candy Shop

E. Main St. Phone 784-5300 Morehead, Ky.

Give Ruth Hunt's Candy For Christmas

Wondering what to give your employees, family and friends for Christmas? Why not make it a box of Ruth Hunt's Fresh Candies all dressed up for Christmas. Send us your list and we will do the rest.

A box of Ruth Hunt's Candy is a gift for the whole family to enjoy.

The Ruth Hunt Candy Shop

E. Main St. Phone 784-5300 Morehead, Ky.

PERCE'S OFFER THE FOLLOWING GIFT SUGGESTIONS

Nylon Hose 3 Pairs \$100—2 Pairs \$100 or Better Grade \$100

Slips - Panties - Blouses - Skirts - Dusters - House Slippers

...And About Anything You Need In The Ready-To-Wear Department

Also Blankets - Bedspreads - Sheets - Towels and Towel Sets

You'll Find All These on the Second Level on the Parking Lot Entrance

At Pierce's You'll Find The Most Complete Toy Department In Eastern Kentucky

All Toys Priced At Big Discount Prices We Invite You To Shop At Other Stores and Compare Them With Pierce's.

Shop Pierce's 5 & 10 Store—in the Heart Of Morehead—

Plenty of Free Parking— Open Each Night Until 8 O'clock

PIERCE'S 5¢ AND 10¢ STORE

349 Main St. Morehead, Ky.

FISHIN' TIPS

WALLEY

UNUSUALLY CAUGHT AT NIGHT ON SANDWICHES WHERE THEY FORAGE ON MINNOWS. DURING THE DAY HE WILL BE DEEP (AROUND 25 FEET) MINNOWS ARE THE TICKET HERE.

Jerry's RESTAURANT

E. Main St. at College Boulevard Morehead, Ky.

# START HERE FOR A WONDERFUL Christmas Be A Smart Santa Buy Real Estate

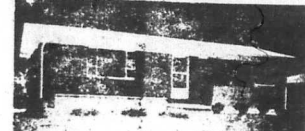

Almost new 3 BEDROOM BRICK, with full basement, 2 baths, one up and one down, built-in kitchen, bath in basement has shower, hot water, central heat, tile on basement floor and some rooms parquetry on, accoutrements tile on ceiling of basement. Located at 416 North Wilson Avenue. Priced to sell at \$18,000.00.



3 BEDROOM Split-Level Dwelling off Sun Street, Morehead, Kentucky Built-in kitchen, Dining area with sliding doors to patio, Living room with fireplace. Family room in basement with bath with shower. 3 Bedrooms on upper level with full bath. 1 car garage off family room on first level. Wall-to-wall carpet in living room, hall and stairway to bedroom section. Good lot and well located. Priced to sell.



3 BEDROOM BEDFORD STONE veneer dwelling, 1 1/2 baths, built-in kitchen with oven and range installed, fireplace in living room, central gas heat, sliding door to patio off family room. Storm windows and doors. Very attractive and priced to sell at \$18,500.00.

Small Down Payment—Long Term



6 ROOM FRAME DWELLING fronting on Fleming Avenue and Flemingsburg Road. Lot runs from street to street. Utility room, boxed off attic upstairs for storage and sleeping. Large patio-carport on Fleming Avenue entrance. Tiled floors throughout. Fireplace in living family room off the kitchen. Good size lot 52 feet on both sides and approximately 150 feet through. Priced at only \$16,000.00.



3 BEDROOM FRAME AND STONE in Green Valley Acres subdivision approximately 3 miles West of Morehead off U.S. 60. Living room, large kitchen and family room, built-in oven and range, electric heat with insulation overtop side and floors. Sliding doors from family room to patio at rear. Large utility room and one car garage. Good sized lot 150 feet front and extending back 200 feet. Priced to sell at \$17,500.00.



NEW STONE AND FRAME, 3 bedrooms and bath, stone fireplace, built-in kitchen, one-car garage attached, large living room, central heat, good well, on good, big lot 95' front and extending back 250'. Located approximately 2 miles west of Morehead, just off U.S. 60. Priced to sell at \$15,500.00.

1 1/2 STORY FRAME DWELLING with detached garage in Thomas Addition, 4 bedrooms, (2 up and 2 down), living room with fireplace, enclosed back porch, concrete floor. Good big lot fronting 100 feet and good depth. Priced at \$14,500.00.

NEW 3 BEDROOM BRICK, with garage attached, central heat, 1 1/2 baths, 1/2 bath in master bedroom, built-in kitchen, located in Green Valley Acres on GOOD BIG LOT 100' front on street and 200' deep. Being completed at this time and can be finished to your liking.



8 ROOMS, 1 1/2 STORY FRAME DWELLING with 2 baths, beautiful built-in kitchen cabinets, approximately 2 mile east of city limits of U.S. Highway No. 60 to rear of Sky-View Motel. Good big lot. Priced at \$17,000.00.



3 BEDROOM STONE AND FRAME DWELLING with full basement, carport attached. Beautiful built-in kitchen, Shower in basement. Living room and hall has almost new wall-to-wall carpet. Basement floor tiled and paneled. Good lot 75 feet front and 140 feet approximate depth. Located in Ed Mahry Subdivision just outside the city limits of Morehead with all city utilities. Priced to sell.



3 BEDROOM FRAME, 2 story, 3 bedrooms and 2 baths. Dining room and kitchen with breakfast room. Corner lot 62 feet by 76 feet within one block of college campus. Priced at \$20,000.00.



3 BEDROOM STONE VENEER DWELLING with full basement, 1 car garage in basement, beautiful built-in kitchen cabinets and dining area. Living room and bath. Central heat in basement. Large lot in Alfrey Heights Subdivision in city of Morehead. Priced for quick sale at \$15,000.00.

## HOMES

2 BEDROOM FRAME with bath. Large living room, and large kitchen, house has hardwood floors and practically new. Located on 1/4 acre lot on Open Fork Road out of Holdenham. Priced to sell at \$6,000.00.

1 1/2 Story frame dwelling located in East End of Town adjoining Stone Used car lot on the West side. 6 rooms and bath down, one large room upstairs. Carport attached and large front porch. 3 1/2 lots fronting on U.S. 60. Reduced to \$11,500.00.

ONE OF MOREHEAD'S better homes. 3 Bedrooms, 3 baths, den, brick and tile construction. Covered and enclosed breezeway and attached garage. 2 Fireplaces. Large patio. Well landscaped. Shown by appointment only.

NEW STONE AND FRAME, 3 bedroom dwelling with garage attached, 1 1/2 baths, fireplace in family room off kitchen, built-in kitchen, oven, range top, disposal, dish washer, plenty of good, big closets throughout house. On good big lot in Forest Heights Subdivision, just outside the city of Morehead, with city water, gas and sewer, street to be blacktopped to pay at 2 1/2% interest. F.I.A. financing with 10% down and up to 30 years at 5 1/2% interest. Look this one over and if you qualify you can select the finish colors inside, advise on landscaping and move in.

3 BEDROOM FRAME on Morgan Fork out of Clearfield on blacktop. Priced to sell at \$7,500.00.

4 ROOM FRAME with bath and full basement at 1004 West Main Street. Fronting on Main Street 50 feet. Storm doors and windows, built-in kitchen cabinets, floor furnace and hardwood floors. Priced at only \$7,500.00.



4 BEDROOM BRICK, 1 1/2 story, basement finished, fireplace up and fireplace down, 2 bedrooms on first floor, 2 bedrooms upstairs, 1 bath up and one down, large patio on back, one car garage detached. Plastered, living room, dining room, kitchen. Shower and commode in basement. Good big lot at 105 Knapp Avenue, Morehead, Ky. Shown by appointment only.

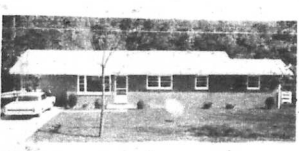

4 BEDROOM BRICK, carport attached, central heat, living and dining area, kitchen with built-in cabinets. Located on West Sun Street near Rowan County consolidated schools, and Rowan County Health Center. Good big lot fronting 153 feet on West Sun Street. There is a FHA loan on this property which can be assumed saving the buyer the closing costs. If in need of this large a house, don't overlook it.



3 BEDROOM STONE VENEER DWELLING with full basement, 1 car garage in basement, beautiful built-in kitchen cabinets and dining area. Living room and bath. Central heat in basement. Large lot in Alfrey Heights Subdivision in city of Morehead. Priced for quick sale at \$15,000.00.



2 BEDROOM FRAME, 1 1/2 STORY DWELLING WITH ONE CAR DETACHED GARAGE off Dry Creek Road, just out of Clearfield, Ky. Large garden spot with the dwelling and garage. Lot faces on 2 streets and one alley. This is nice country property. Priced at only \$7,500.00.

ONE OF MOREHEAD'S better homes. 3 Bedrooms, 3 baths, den, brick and tile construction. Covered and enclosed breezeway and attached garage. 2 Fireplaces. Large patio. Well landscaped. Shown by appointment only.

NEW STONE AND FRAME, 3 bedroom dwelling with garage attached, 1 1/2 baths, fireplace in family room off kitchen, built-in kitchen, oven, range top, disposal, dish washer, plenty of good, big closets throughout house. On good big lot in Forest Heights Subdivision, just outside the city of Morehead, with city water, gas and sewer, street to be blacktopped to pay at 2 1/2% interest. F.I.A. financing with 10% down and up to 30 years at 5 1/2% interest. Look this one over and if you qualify you can select the finish colors inside, advise on landscaping and move in.

3 BEDROOM FRAME on Morgan Fork out of Clearfield on blacktop. Priced to sell at \$7,500.00.

## New Listings



BRICK veneer, 3-bedroom dwelling with 1 1/2 baths, built-in kitchen, one car garage. On good big lot, 100 feet front and 200 feet deep, in Green Valley Acres Subdivision, west of Morehead and just off U.S. Highway 60. Priced at \$16,500.00.



STONE and brick veneer, 3-bedroom dwelling, with 1 1/2 baths. This is a split-level house, with one-car garage on good big lot in Sherwood Forest Subdivision, just outside the city limits of Morehead. City water and gas. Priced at \$19,900.00.



FRAME 2-bedroom dwelling. Living room, kitchen and utility carport attached. Good big lot, 50 feet front and approximately 170 feet deep, at 126 Barbour Court, Morehead. City water, gas, sewer. Priced at \$11,500.00.

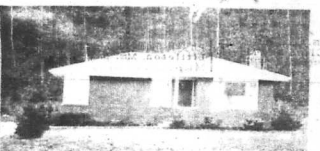

BRICK veneer dwelling with 3 bedrooms, living room, kitchen, bath and utility room, disappearing stairway to attic from utility room, storm windows and doors. Living room and one side of hall paneled, fireplace, hardwood floors. Just outside city limits on Flemingsburg Road with city water and gas. Good big lot fronting on state highway 57 feet and extending back a distance of 100 feet. Priced at \$14,000.00 with long term loan and small down payment.

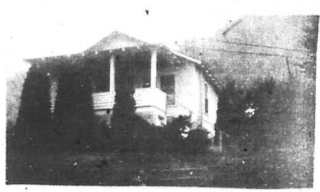

FRAME 4-room and bath with full basement at 1004 West Main Street. Fronting on Main Street 50 feet. Storm doors and windows, built-in kitchen cabinets, floor furnace and hardwood floors. Priced at only \$7,500.00.

## FARMS

2 1/2 ACRES TRACTOR LAND located between State Highway No. 32 and Sharkey community, 300 feet off blacktop. 7 room frame dwelling, 3x50 barn, 3 acre tobacco base, water in barn and house. No bath. Good pond with concrete watering trough. Good fencing approximately 2 years old. Priced at \$25,000.00.

10 ACRES FARM located on Moore Flat between Sharkey and Farmers. 48 acre tobacco base, good fencing, 5-room frame dwelling. Has good tobacco base. This farm is priced at \$21,000.00. You can make down payment and assume V.A. loan payable monthly.

76 ACRES farm land, approximately one-fourth mile off blacktop road leading from Cranston to Vanceburg. About 7 acres suitable for crops, balance in timber. No buildings, no tobacco base. Located on private county road. Reduced to \$1,250.00.

108 Acres Elliott County land, near Ilex, Ky. on Mill Branch. Some virgin timber consisting of pine, poplar, oak, walnut and locust. Has not been cut over for over 43 years. Priced at only \$5,000.00.

## BUILDING LOTS

4 GOOD LOTS IN SHERWOOD FOREST SUBDIVISION. LOCATED APPROXIMATELY 3 MILES WEST ON U.S. HIGHWAY NO. 60 fronting on Highway 142 feet and running back a distance of approximately 100 feet. Between two beautiful homes priced at only \$5,000.00.

## BUSINESS PROPERTY AND OPPORTUNITIES

GOING BUSINESS in Morehead, well established and mixing money. Owners want to get closer home with investments. Automatic washer and dryer business. Reasonable rental agreements can be extended. Capable of making you \$100.00 per week or more with investment of \$12,500.00.

# ALPHA HUTCHINSON

## REAL ESTATE AGENCY

Licensed and Bonded Real Estate Broker  
Authorized Mortgage Loan Broker for The Prudential Insurance Company of America  
(FHA, GI, AND CONVENTIONAL LOANS)

—Phone— 784-5305 or 784-4196

MOREHEAD, KY.





# Ashland Victorious In Girls' Basketball Tournament Here



**FEMALE COAGERS** — These are the members of the Breckinridge Training School are, from left, P. Caudill, Vencil, Kessler, Bradley, Barker, West and Conley; back row, Principal Reudus Beck, Pratt, Hall, Epphardt, Murphy, Robertson, S. Caudill, Williams and Coach New K. Ward.

## New Power Chain Saws Now At Local Dealers

New gasoline-powered chain saw models for 1965, designed for a wide range of wood cutting purposes, from the smallest to the largest, are now on display at Monarch Supply Store, local dealer for McCulloch chain saws.

According to Roy Cornette and Glenn Fraley, owners of the local dealership, the 1965 line concentrates on further internal engineering improvements for power, economy and dependability, while McCulloch's basic light weight design and streamlined styling is retained.

An outstanding engineering advance this year is a new side cutting device, standard on many models, which the owner can adjust to cut against the grain, across the grain or down the grain in all power ranges. For small saw users such as farmers, homeowners, campers, etc., there are the new direct-drive models 400 and 500, the gear-drive MAC 85A, and the economy-priced direct-drive MAC 15. Medium-sized units, ideal for construction, five saws, street tree maintenance, light logging and pulpwood cutting, etc., are the direct-drive 640 and the gear-drive 640. For the largest professional logging and pulpwood cutting operations, there are the new top-powered models, the direct-drive 750 and 850, and the gear-drive 850 and 940.

The present policy in manufacturing these power tools is constant improvement and perfection. "Light weight and consistent operation are always foremost considerations in designing McCulloch chain saws and to fit such things as easy starting, gas capacity, product dependability and all-weatherability.

## About 20,000—

Continued from Page 1) than 15 percent of a farmer's land is taken, the bases are not disturbed. If most, or all, his land is taken, the farmer base goes into a pool, but is almost always reassigned to him if he purchases another farm within five years.

The Internal Revenue Service has full authority over tax procedure when an owner relocates in the same manner as the sale of a home with the seller providing or purchasing, another within a specified period of time.

The dam site is located near the Rowan County Airport, C & O Railroad, and Interstate highway 64. It will provide almost unlimited water for industry, such as pulp and paper mills. The impoundment will stop floods for hundreds of miles of Morehead, and will be the largest dam within a hundred miles of Morehead, and is located within a direct corridor from the metropolitan centers of Cincinnati, Lexington, Ashland, Portsmouth and Huntington.

The project was first proposed in 1937, but lay dormant until 1955, when it was revived by the Licking Valley Improvement Association, whose principal officers are Dr. Alex Springer, West Liberty; Arthur Mace, Owensville; and Alpha Hitchcock and W. E. Critcher, Morehead.

## Breck Drops 2 Games; Faces Mt. Sterling

Breckinridge Training School with a record of one win and seven losses through the end of last week, went to Mt. Sterling tomorrow (Friday) evening in an attempt to get back into the win column.

Rounding out pre-Christmas activity, Coach Paul Warner's team will play in the Olive Hill Invitational tournament starting Monday.

Breck dropped a 70-63 decision to Effort County Friday, in a see-saw contest that saw Breck take a 30-20 point halftime deficit to take the lead at the end of the third period. However, Effort County came back strongly in the fourth quarter to take the win.

Danny Cornett sporting a 54.5 points per game scoring average tallied 36 points to lead all scorers against the Effort team. Robert Wilson played in with 15 for Breck.

Knott County hit 16 of its first 15 shots and 21 of 40 for the entire game, racking up an average of 60 percent.

In another afternoon contest, Saturday, Pendleton County romped over the Eagles 80-40.

Cornett tallied his season's highest total—45—but was high for both teams. Pendleton County's 45 starts scored in double figures, and by the top man, Larry Wells getting 12.

# 52 Christmas Gifts A Year

## THAT'S WHAT A GIFT SUBSCRIPTION TO The Morehead News Will Be For The Happy Recipient

There's no finer or more appropriate gift for those you want to remember at Christmastime than their hometown newspaper. It's a gift that they'll remember 52 times a year . . . once each week as they catch up on what's been going on at home. We'll send an attractive gift subscription card which can be hung on the Christmas tree . . . and every week thereafter for a full year your gift will be read and appreciated. Check your list now . . . to make sure you don't miss any one.

### Subscription Rates — In Kentucky —

|         |        |
|---------|--------|
| 1 Year  | \$3.50 |
| 2 Years | \$6.50 |

### Out-Of-State

|         |        |
|---------|--------|
| 1 Year  | \$4.00 |
| 2 Years | \$7.50 |

Sorry... No Telephone Or Charge Orders Accepted For Christmas Gift Subscriptions

## Holiday Dance Set At Rowan Co. High

The Rowan County High School Science Club will sponsor a holiday dance tomorrow (Friday) evening in the RCHS cafeteria.

The affair will begin at 7:15 p.m. and end at 10:00 p.m. Dress will be informal.

SOLIDLY Highlighted in that building the U.S. erected in foreign countries should have been of not-proof construction.

They reported the Karnik accident took place. Faculty reported the Karnik face Tuesday in an auto-truck collision near Farmers.

## Three Suffer Cuts In Auto-Truck Collision

Three persons, including a eight-month old child, received injuries about the face Tuesday in an auto-truck collision near Farmers.

Mrs. Christine Karnik, 30, her son, Bret, and Mrs. Mary Evans, 29, all of Salt Lick, were on the highway, which took place on Ky. 514, 2 1/2 miles north of Farmers at 2:15 p.m.



I FORGOT A PRESENT FOR EMMA!

Have you lacked the funds to be as generous as you would like to be this Christmas Season? Join our Christmas Club now and experience the joy of having a \$100, \$200, or \$500 fund for Christmas cheer next year.

### TERMITE TROUBLE?

See or Call CHESTER KISER CONSTRUCTION CO. Phone 784-5109 & 784-5442 Agents for State Termite Control and Chemical Co. Inc.

## A Gift That Keeps On Giving All Year 'Round

— A CHRISTMAS GIFT — That Will Come To You The Year Around

A Subscription To THE MOREHEAD NEWS

Send this on your best day or each week you want to see how your gift keeps on giving. All the news about your community, your friends, and the people you love the best.

Expiration Date: This publication will expire on the date shown on the label. If you wish to continue your subscription, please send your renewal order to the publisher.

A gift subscription to this newspaper for you has been purchased by:

If above address is incorrect or if you don't receive your paper within 3 weeks, notify this newspaper.



# FILL YOUR SHOPPING CART WITH...

## HOLIDAY SAVINGS from



for the lady who pushes the cart

With Christmas just around the corner, now is the time to begin stocking up with all the food treats that will contribute to pleasing those holiday appetites. Here are just a few of the many suggestions you will find at your friendly IGA. All quality products you will be proud to serve your family and friends.

Come in today... shop and save the IGA way.

IGA TASTY  
**Brown 'n' Serve Rolls** 12's Pkg. **29¢**



- |                                     |        |                                |                     |
|-------------------------------------|--------|--------------------------------|---------------------|
| English Walnuts Small Size..... lb. | 39¢    | Minot Cranberry Sauce 18 oz.   | 2 <sup>nd</sup> 39¢ |
| IGA Hard Mix Candy Full Pound       | 39¢    | Parkay Margarine..... lb.      | 2 <sup>nd</sup> 49¢ |
| Shelled Pecans..... lb.             | \$1.19 | Pillsbury Flour..... 5 lb. Bag | 53¢                 |

**HAMS** Lohrey Tender Smoked, Mickelberry Fully Cooked **45¢**  
Shank Half = 43¢      Butt Half = 49¢

- Mickelberry Semi-Boneless Fully Cooked Hams..... lb. **63¢**  
TableRite Canned Hams..... 3-lb. Size **\$2.19**  
TableRite Round Steak..... lb. **79¢**  
Edwards Wieners..... 12 oz. Pkg. **39¢**

IGA Red Tart Pitted **Cherries**  
303 Can **2 for 29¢**

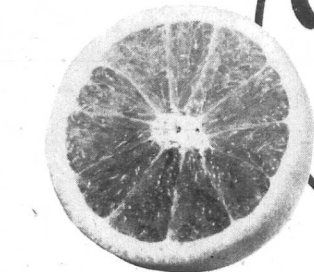

IGA FROZEN **Orange Juice** 4 6 oz. cans **89¢**  
**SWEET, JUICY, FULL FLAVORED Oranges** 5 lb. Bag **49¢**

Land O' Lakes Tom **TURKEYS** 18 lbs. up **33¢** lb.

**Full of Flavor!**

Hen **TURKEYS** 10-14 lbs. lb. **37¢**  
Beltsville **TURKEYS** 5-9 lbs. lb. **43¢**

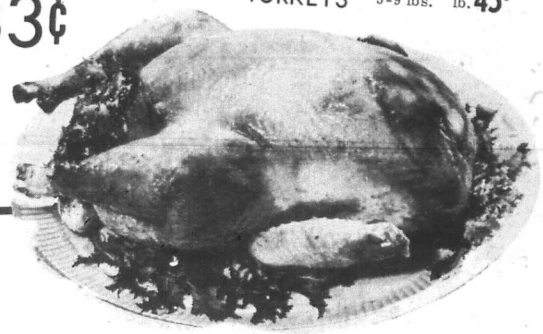

- Sno-Kreem** Vegetable Shortening..... 3 lb. Can **59¢**  
**Biscuits** Pillsbury or Ballard..... 8 Oz. Can **3 for 19¢**  
**Royal Gelatin** All Flavors..... 3 oz. Pkg. **5¢**  
**Cake Mixes** Pillsbury Layer..... 19 Oz. Pkg. **29¢**

Royal Gold **Ice Cream** 1/2 Gal. **59¢**

Grade "A" Medium **Eggs** Doz. **3<sup>rd</sup> \$1**

- TableRite Italian Dressing..... 8 oz. **19¢**  
IGA Egg Nog..... Qt. Can **59¢**  
IGA Pie Crust Mix..... 10 oz. **2 for 29¢**  
Reynolds Aluminum Foil..... Heavy Duty **55¢**

Ma Brown **Sweet Pickles** 22 oz. Jar **29¢**  
OvenFresh **Do Nuts** Doz. **2<sup>nd</sup> 49¢**

Allen's **IGA** **FOODLINER**  
8:00 A.M. — 8:00 P.M. MON. thru. SAT.

**BANANAS** Large Golden-Ripe **10¢**



- Zipper Skinned Tangerines Doz. **39¢**      Seedless Grapefruit 5-lb. Bag **49¢**  
Golden or Red Delicious Apples..... 4-lb. Bag **39¢**      Florida Tangelos... Doz. **59¢**  
Pascal Celery..... Lge. Stalk **19¢**      Ocean Spray Cranberries lb. **25¢**  
Fresh Coconuts.... Each **19¢**      Sno-Ball Cauliflower **39¢**