



Berkley Cox 1948

The Morehead Vikings who have won 18 games while losing two, are led by Berkley Cox, one of Kentucky's outstanding high school players.



New Morehead High School opened
AS A 12 grade consolidated
school in 1923. Total cost of
construction and furnishings was
\$30,000 - Paid for by a bond
issue.

From The Collection Of:

Dr. Jack D. Ellis
552 W. Sun St.
Morehead, KY 40351
606-784-7473

120

3cols



MHS. THE SPIRIT CLUB 1952

**From The Collection Of:
Dr. Jack D. Ellis
552 W. Sun St.
Morehead, KY 40351
606-784-7473**

~~VI~~

(14)

MHS



Clara McKimney Prosser
Doris (Lewis) Harris

Clara McKimney Prosser (2)
Doris (Lewis) Harris

From The Collection Of:
Dr. Jack D. Ellis
552 W. Sun St.
Morehead, KY 40351
606-784-7473

1961



MAS CLASS OF 1944

REUNION 2000

From The Collection Of:
Dr. Jack D. Ellis
552 W. Sun St.
Morehead, KY 40351
008-784-7478



40th year School
Reunion 1984

Morehead, Ky

Tracy (m & Benney) Prosser
Class

From The Collection Of:
Dr. Jack D. Ellis
652 W. Sun St.
Morehead, KY 40351
609-734-7473

2-R
Seated:
Clara McKinney

2nd Row

Thelma Roe - ~~Wanda~~ to Mary
Oleta Jones

Last Row:

Orce Crustwaite (teacher) Jack Ellis
Bill Bradley - Rhoda Keylock (Hickman)
- ? Olive -
Rear - Frank BURNS

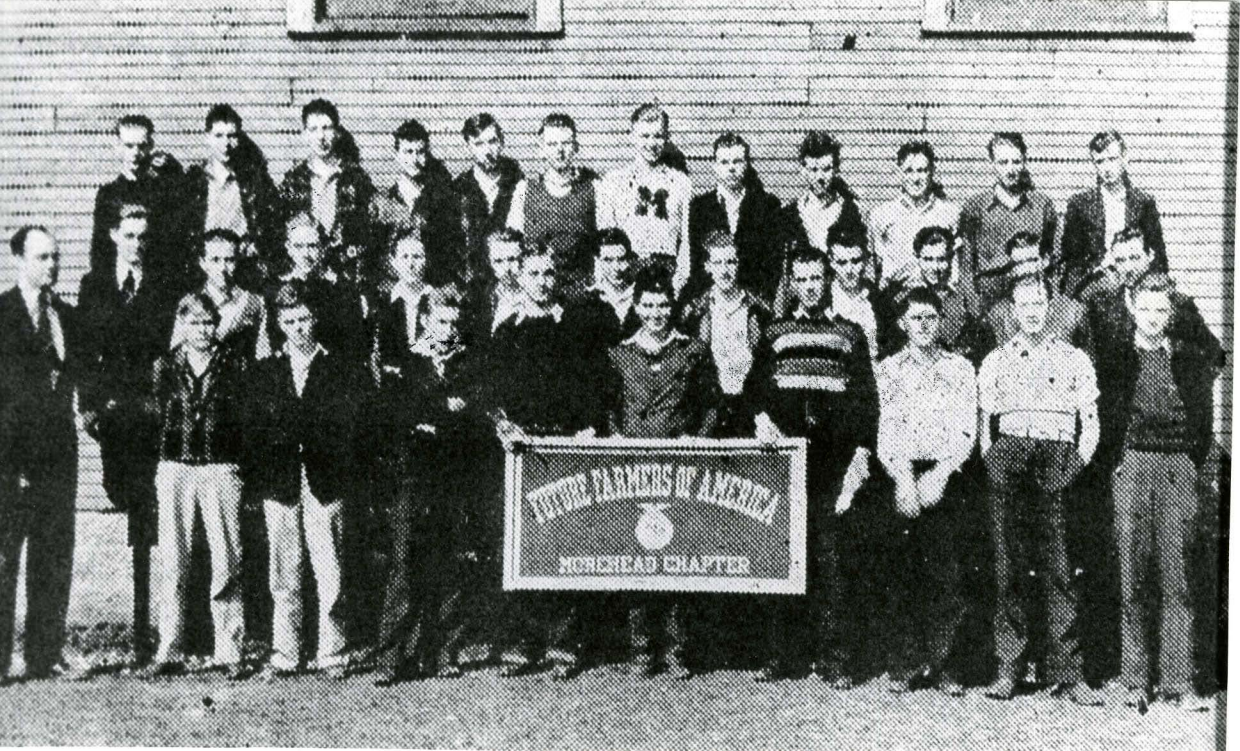

Morehead High School FFA

19302

Carl Wade Teacher ~~19302~~ LEFT

III

13

FROM THE COLLECTION OF:
Dr. Jack D. Ellis
552 W. Sun St.
Morehead, KY 40351
606-784-7473



Back Row: _____, Agal "Red" Cassity,
Helen Yammis.

Front Row: Janet Patricia Litton,
Dot "Ellie" Sibbie Caskey Perkins,
Lottie McBrayer, Ruby Jewell

Rowan Co. Teachers on
Steps of Old Market High School
on 2nd St. Early 1950's (?)

From The Collection Of:

Dr. Jack D. Ellis

552 W. Sun St.

Morehead, KY 40351

806-784-7173

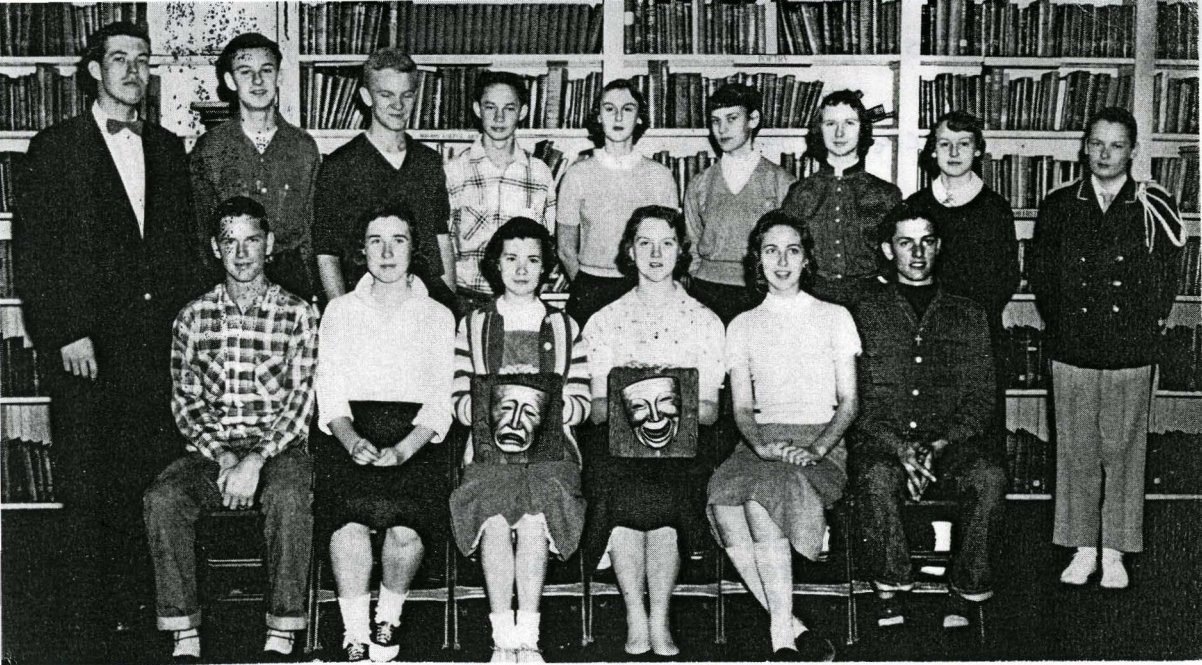

1958
THESE ¹ MOREHEAD HIGH SCHOOL MEMBERS
OF THE NATIONAL THESPIAN HONOR
SOCIETY ARE!

SEATED, Left to Right: Jerry Marshall, Ruth Mitchell, Librarian; Barbara Caudill, Hazel Kidd, Jo Ann Keeton, Buddy Stidom. STANDING: James Earl Davis, Sponsor; Kenny Jones, Vice-President; J. B. Hall, Earnie Baldrige, Lynn Crawford, Rosemary Evans, Treasurer; Linda Hall, Grace Hall, President; Clydia Carter, Secretary.

From The Collection Of:
Dr. Jack D. Ellis
552 W. Sun St.
Morehead, KY 40351
606-784-7473

100

3 cols



Sewing Class - © 1939

1939 ~~FILE~~ Jack

MOREHEAD HIGH SCHOOL SEWING CLASS TAUGHT BY MARY ALICE JAYNE. THEY ARE DRESSED IN THEIR NEW PINAFORES AND INCLUDED IN PHOTO ARE:

AUROLA KEBLEY
HAZEL ELLIS

OWNE FOUCH

ANNA L. JOHNSON

~~V~~
12 cols

DELORIS LEWIS

CHARA MCKINNEY

LUCILLE MCKENZIE

LILLIAN HAMILTON

JUANITA MAXEY

143

1st
tea
La
2nd
Cl
L
M

Ell
na
a few
lian



Frost

Dorothy Swain

near

Mary Lou Arnett

1943

From The Collection Of:

Dr. Jack D. Ellis

552 W. Sun St.

Morehead, KY 40351

606-784-7473





From The Collection Of:
Dr. Jack D. Ellis
552 W. Sun St.

Morehead, KY 40351
606-784-7479

1935 MOREHEAD HIGH SCHOOL
STUDENT COUNCIL MEMBERS
WERE:

AUSTIN ALFREY

JACK CARTER

VIVIAN LEWIS

MONNIE FRULEY

HIRSHEL PRATHER

MARTHA STANLEY

REUIS WHITT

AUSTIN RIDDLE, SPONSOR

2 cols

10





863

Mrs VIKINGS +
LOREN DAPP
HOLBROOK 1939



MIT
Case 2

From The Collection Of:
Dr. Jack D. Ellis
552 W. Sun St.
Morehead, KY 40351
606-784-7473



Bobby Stamper

BOBBY ORGANIZED
+ ~~STARTED~~ THE
~~STARTED~~ THE
FIRST ALL-SCHOOL
MHS REUNION

From the Collection of:
Dr. Jack D. Ellis
552 W. Sun St.
Morehead, KY 40351
606-784-7473



© 1944

Miss Hutchinson

Barkow sent me
this picture.

L to B

Milford, Miss,
Woodrow + Clair.

Can't make out the
building behind us?
Old Proctor Bldg,
on Railroad St.)

© 1944

Miss Hutchinson

Barkow sent me

this picture.

Lt. B.

Milford, Miss,
Woodrow + Clair.

Can't make out the
Building behind us?
Old Proctor Bldg,
on Railroad St.)



1930

From The Collection of:

Dr. Jack D. Ellis

552 W. Sun St.

Morehead, KY 40351

606-784-7473

*Jack Fraley
14 yrs old
before his eye
was lost*



1938 MOREHEAD HIGH
SCHOOL GRADUATING CLASS:

Nina Blair Hazel Stidham

Clara Boggs Tresa Tebo v

Ora Bradley Ottist White

Prada Caudill Wilburn Williams

Bise Cox Lucille Honaker

Robert Conn Katherine Sluss

Christine Crazer Carl Sluss

Alpha Hutchinson Virgil Richardson

Paul POT Reynolds Luster Brown

Ronald Van Cleve

2 cols



Roy E Pappy Holbrook

late 1940

Roy Pappy, Holbrook was
School Principal, Coach,
RECREATION DIRECTOR -
AND CATCHER ON THE
FACTORY BASEBALL
TEAM

W

From The Collection Of:
Dr. Jack D. Ellis
552 W. Sun St.
Morehead, KY 40351
606-784-7473



WITH RESTAURANT - ACROSS FROM WHERE
THE OLD MSU GOLF COURSE - ON E. US 60
MHS HOME EC CLUB
ON A PICNIC AT
JOES PLACE S.W. EAST
OF MOREHEAD ON US 60

From The Collection Of:

Dr. Jack D. Ellis

552 W. Sun St.

Morehead, KY 40351

606-784-7473

94



AT THE 1996 ALL-SCHOOL
REUNION —

(L-R) Graduates of
Old Morehead High
School — Jack Ellis,

Alma Hutchinson, Dr

Louise Caudill, Harold
White, and Chris

Barker examine a

Painting of the Old School
By Chris Barker, Artist.

PRINTS AVAILABLE

From T
D
M

SU
by
ard-
utors
olar-
chin-
More-
ed the
ly to a
o
mak-
38.



Hm

lella

Caroly D.

MOREHEAD HIGH SCHOOL
MHS HOME EC. CLUB
OUTING C. 1938

**From The Collection Of:
Dr. Jack D. Ellis
552 W. Sun St.
Morehead, KY 40351
606-784-7473**

301



Leota Prether moved to
Dayton OH 1943

Retired Gen Motors 1974

**From The Collection Of:
Dr. Jack D. Ellis
552 W. Sun St.
Morehead, KY 40351
606-784-7473**

Class of 1944
MOREHEAD HIGH SCHOOL REUNION
June 4-15, 1996



1961



-37-

MOREHEAD HIGH SCHOOL Vikings FOOTBALL TEAM
1938

First Row: Left to Right: Henderson Bowling,
Robert Tackett, James Butcher, Paul J.
Reynolds, Lee Roy Hill, Alpha Hutchinson.

Second Row: Left to Right: Hubert Conley,
Alvin Gulley, Ova Bradley, Charles Roe,
Homer Petitt, Ora Kegley, Roy E. Holbrook

Third Row: Left to Right: Junior Mutters,
Bise Cox, Hobart Barber, Willard Calvert,
Noah Markwell.

Fourth Row: Left to Right: Lloyd Brown,
George Hill, Allie Rose, Elmer Myers.

J. L. L.
MN



1929

MOREHEAD HIGH SCHOOL
GRADUATION CLASS (-1).

MARGARET CALVERT

GEORGE MARTIN CALVERT

MARY ALICE CALVERT

Blanche Hardin (Absent)

This was the total

Graduating Class

at MOREHEAD HIGH
SCHOOL IN 1929.

Absent from photo:

Blanche Hardin

Sch. H



Dr Jack D Ellis
215 Knapp Ave
Morehead, KY 40351



sitting left to right - Jo Ann, age 39 -
Kathy 45 - Mary 41 - Standing: George 42 -
Rita 48 - Robert - Wilma and Bill 51.
back John 49. -- This picture was
taken in 1992 at our golden wedding
anniversary - August 23, 1992.

4

Wilma Coomer

From The Collection Of:
Dr. Jack D. Ellis
552 W. Sun St.
Morehead, KY 40351
606-784-7479

Wilma Davis - COOMER FAMILY
married 1942

Robert Coomer (not from Morehead)



Mamie Blair (L)
Leta Porter

Petition

From The Collection Of
Dr. Jack D. Ellis
552 W. Sun St.
Morehead, KY 40351
606-784-7473

MOREHEAD HIGH
SCHOOL TEACHERS



MHS
CLASS OF 1944
REUNION ROBBURIO PARK
1974

From The Collection Of
Dr. Jack D. Ellis
552 W. Sun St.
Morehead, KY 40351
606-784-7478

1961



MHS Class of 1944
Taken 1996

Thanks for the picture you gave me.

Hi Jack,

I thought you might
like these pictures.

Mary Alice said she
gave you a copy I'd
sent her. Hope this one
is a different view.

Your distant Cousin

Clara Jay.

000-784-7478

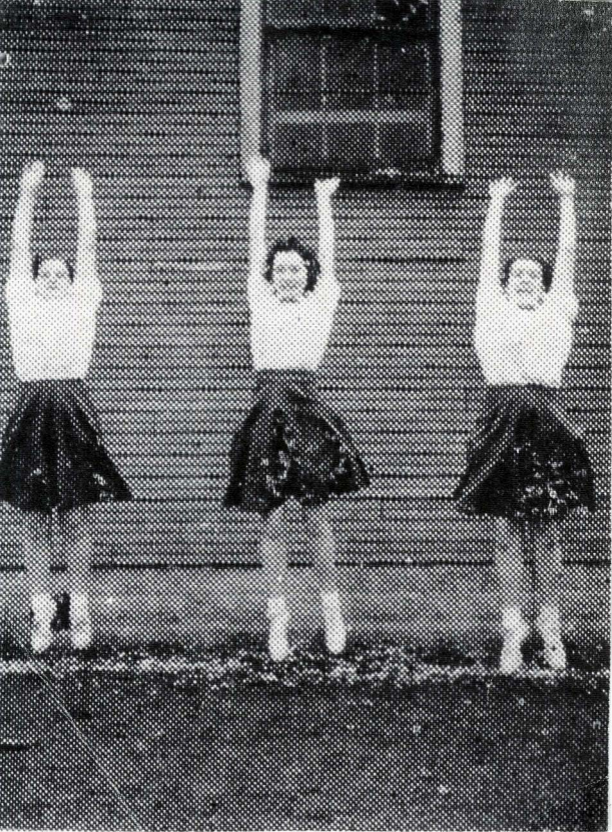

FIRST MOREHEAD
HIGH SCHOOL
CHEERLEADERS
1925

**From The Collection Of:
Dr. Jack D. Ellis
552 W. Sun St.
Morehead, KY 40351
606-784-7473**



CUMBERLAND FRANKS
SENIOR TRIP

1942

L - Mildred SPENCER
R - Evelyn CROSWHITE

From The Collection Of:
Dr. Jack D. Ellis
552 W. Sun St.
Morehead, KY 40351
606-784-7473



From The Collection Of:
Dr. Jack D. Ellis
552 W. Sun St.
Morehead, KY 40351
606-784-7473

L - R

Frank Burns

Mazai Ellis

Norman Spencer

Milford Ellington

1942-MHS

LARA MCKINNEY, JUANITA MAGEY &
CHRIS HUTCHISON



When back of Morehead
High - 1944

Three MHS GRADUATES
(L - R)
Class of 1944

L - Clara McKinney

C - Juanita Maxey

R - Lois Hutchinson

From The Collection Of

Dr. Jack D. Ellis

552 W. Sun St.

Morehead, KY 40351

506-784-7473





THE FIRST BUILT IN 1927

MARGARET SUE (CONNETTE) MORRIS
& M.H.S. GRIM

1945

From The Collection Of:
Dr. Jack D. Ellis
552 W. Sun St.
Morehead, KY 40351
606-784-7473



AT THE ENTRANCE OF THE
MAMMOTH CAVE
OF KENTUCKY
DISCOVERED 1799

Senior Class Trip
Morehead High School
Cave Mouth Caves

1940

From The Collection Of:
Dr. Jack D. Ellis
552 W. Sun St.
Morehead, KY 40351
606-784-7473



THE OLD

MOREHEAD HIGH SCHOOL

GYMNASIUM WAS

LOCATED ON THE CORNER
OF 2ND ST. AND TIPPETT AVE.

BUILT IN 1927

IT WAS THE FIRST
INDOOR SPORTS ARENA
IN ROWAN COUNTY

THE BUILDING WAS
RAZED IN 1954, AND
REPLACED BY THE NEW
GYMNASIUM ON ROUTE 32
(NOW MIDDLE SCHOOL)

From The Collection Of:

Dr. Jack D. Ellis

552 W. Sun St.

Morehead, KY 40351

606-784-7473



5/25/02

SOCK ELLIS

MOREHEAD HIGH SCHOOL GRAD.

1944
REUNION 1994

1 24 23484 111111-13311 10617



(right)
Tag + Eugene Calvert

T29 Calvert (Right)

George Calvert

1930²

From The Collection Of:
Dr. Jack D. Ellis
552 W. Sun St.
Morehead, KY 40351
606-784-7473



1938 MHS ^{WHS} SENIOR BASKETBALL
TEAM. NOW CALLED THE VIKINGS

Front Row - L-R Junior Matters, Pete Brown,
Allie Rose, Charles Roe,
Hobart Barber.

Back Row - L-R Earl Bradley, Robert Tackett,
James Butcher, Ouel Johnson,
Pete Brown, Clifford Barker.

From The Collection Of:

Dr. Jack D. Ellis

552 W. Sun St.

Morehead, KY 40351

606-784-7473

147

266
MN



From The Collection Of
Dr. Jack D. Ellis
552 W. Sun St.
Morehead, KY 40351
608-784-7478

JUNE
EVANS

June 1930S
Evans

KILLED IN A CAR
WRECK - 1940





TOTAL 1929
MOREHEAD HIGH SCHOOL
GRADUATING CLASS:

MARGARET CALVERT

GEORGE MARTIN CALVERT

MARY ALICE CALVERT

BLANCHE HARDIN (ABSENT)

Off:

Dr. Jack D. Ellis
552 W. Sun St.
Morehead, KY 40351
606-784-7473

2 cols

002

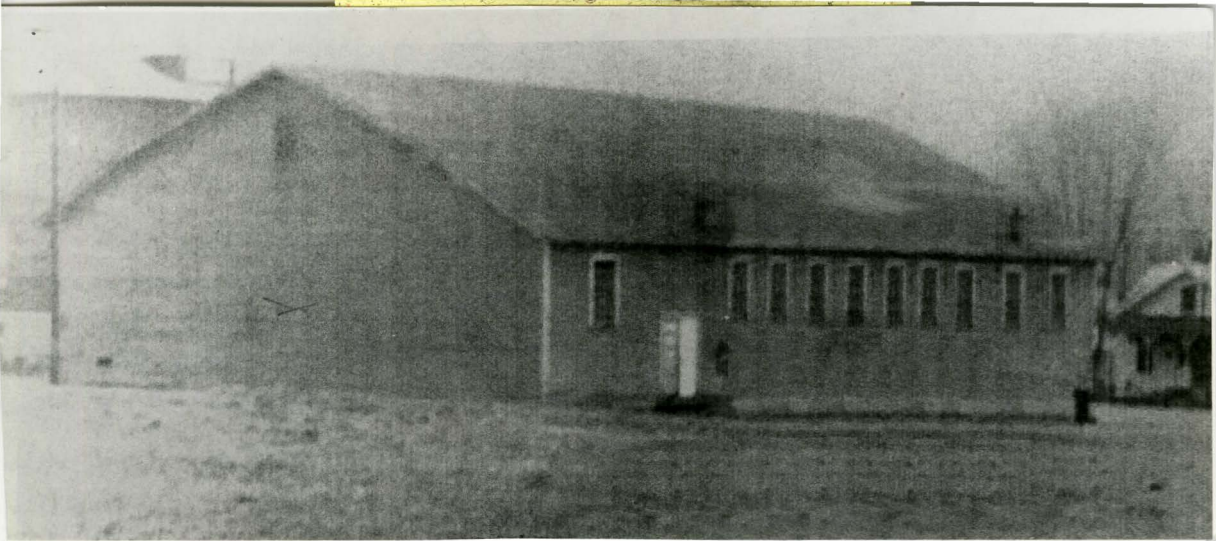

From The Collection Of
Dr. Jack D. Ellis
552 W. Sun
606-764-7473

THEN -
WAS THE SITE OF
MORRHED HIGH SCHOOLS
BASKETBALL ARENA

1925 - 1960.

AFFECTIONATELY KNOWN
BY STUDENTS +
BASKETBALL PLAYERS
AS
"THE RED BARN"

SCHOOL GYM
AT AVE
STREET.

THE STRUCTURE

50-300. IT

BELLIED

AS CONSIDERED

LY WITH IT WAS

DESTROYED IN 1928





HARVEY TAYLOR
DELIA GRAGER
MELVINA MARTIN
MOPHIE WALEY
DORIS BUTCHINSON
MARY ALICE TAYLOR
MATTIE CARRILL
ANNA JANE DAY

1935 VIKING VOICE STAFF

110

ANNA MAE YOUNG EDITOR _____
 DOROTHY TURNER ASSOC. ED. _____
 MONNIE FRALEY BUSINESS MGR. _____
 DORTHA HUTCHINSON CIRCULATION MGR. _____
 AILEEN MCKENZIE ASS. MGR. ASST. CH

2 cols

F1 LURLINE PENIX, NANCY WARD, } ADV AL
 PEARL COOPER, IRENE HALL }

ED GOODAN AND MURVEL C. CAUDILL

N LURLINE PENIX — ~~_____~~ — — — —
 AILEEN MCKENZIE — — — —
 PEARL MOCABEE — — — —
 THELMA FRALEY — — — —
 HAZEL MCKINNEY — — — —

HARVEY TACKETT — — — —

DELLA CRAGER — — — —)

MELVINA MARTIN — — — —)

MONNIE FRALEY — — — —)

DORTHA HUTCHINSON — — — —)

MARY ALICE CALVERT — — — —

MATTIE CAUDILL — — — —

ANNA JANE DAY — — — —





1942 MOREHEAD HIGH SCHOOL GRADUATION CLASS
TOTALLED 46 STUDENTS. THIS PHOTO SHOWS SOME
OF THAT CLASS ON A SENIOR SKIP DAY TRIP
TO CARTER CAVES. (RT GEVEDON TEACHER)

MEMBERS OF THAT 1942 CLASS WERE!

CARTER CAVES - 1942 Seniors

G.W. BAILEY
KATHERINE BARBOUR
VIRGINIA BAIRE
GEORGE CALVERT
HANSON CAREY
SAM CAUDILL Jr.
OSCAR CALVERT
MARIE CHRISTIAN
ELIJAH COX
EVELYN CROSTHWAITTE
DOROTHY DEAN
JOHN P. DOWDY
MARGENA ELLINGTON
HELEN EPPERHART
BEULAH FLANNERY
GLEN GILKISON
LEOTA GILKISON
ALVIN GULLEY
LEOTA GREEN
NELL HAMM
EDNA HOOK
RODNEY JOHNSTON
EMERSON LEWIS
NAOMI MANNING
MYRTLE MAY
RUTH MESSER
ALMA MOORE

CHARLES MCKENZIE
BILLY JO PEED
MARGARET PELFREY
ROSE PETTIT
MAXINE PORTER
GLEN POSTON
CHARLES REEVES
AUDREA RICHARDSON
AUDREA RICE
RUBY ROE
MARY B. ROSE
MILDRED SPENCER
BILLY STIDHAM
NINA STURGELL
LOUISE UTTERBACK
OPALEPPERHART
WARREN HICKS

MHS
From The Collection Of:
Dr. Jack O. Ellis
552 W. Sun St.
Morehead, KY 40351
606-784-7478

365

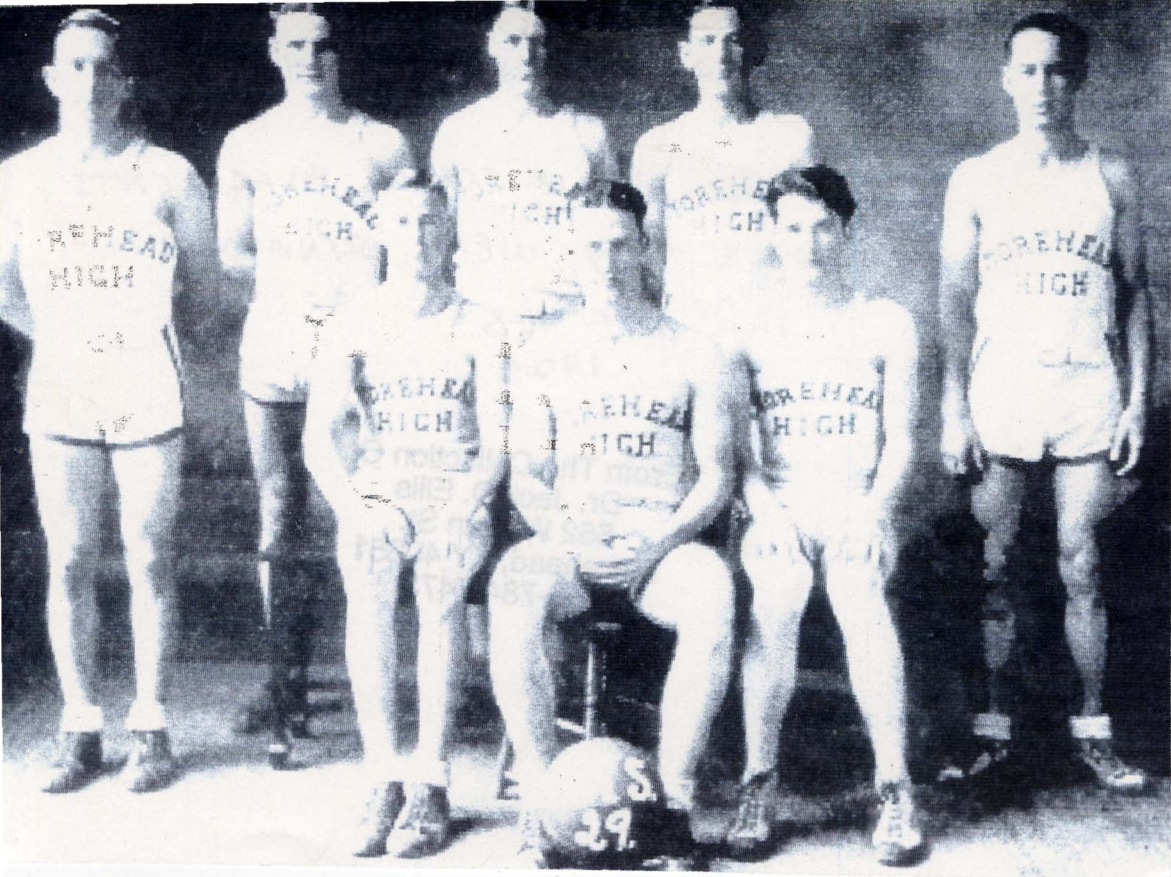

MHS ~~VIKINGS~~ BLACK CATS
1929 BEFORE NAMED VIKINGS

MOREHEAD HIGH SCHOOL BLACK CATS
BEFORE THEY WERE RENAMED
VIKINGS
1929

**From The Collection Of:
Dr. Jack D. Ellis
552 W. Sun St.
Morehead, KY 40351
606-784-7473**



F 2nd 2
~~Classroom~~
School Days

①

MOREHEAD HIGH SCHOOL SENIOR CLASS

1938

ALPHA HUTCHINSON (RIGHT-FRONT)

Page B3

**From The Collection Of:
Dr. Jack D. Ellis
552 W. Sun St.
Morehead, KY 40351
606-784-7473**



ROWAN COUNTY HIGH SCHOOL
THESPIAN TROUPE 3306

1971

FOR INFORMATION OF:

Dr. Jack D. Ellis
552 W. Sun St.
Morehead, KY 40351
606-784-7473



These 1958 Morehead High School Members of the National Thespian Honor Society are seated, from left, Jerry Marshall, Ruth Mitchell, librarian; Barbara Caudill, Hazel Kidd, Ann Keeton, Buddy Stidom. Standing, James Earl Davis, sponsor, Kenny Jones, vice-president, J. R. Hall, Earnie Baldrige, Lynn Crawford, Rosemary Evans, treasurer, and

The Voice of The Vikings



VIKING CHEERLEADERS: Oma Nell Cox, Evelyn Adkins, Betty Stewart, Joyce McCl

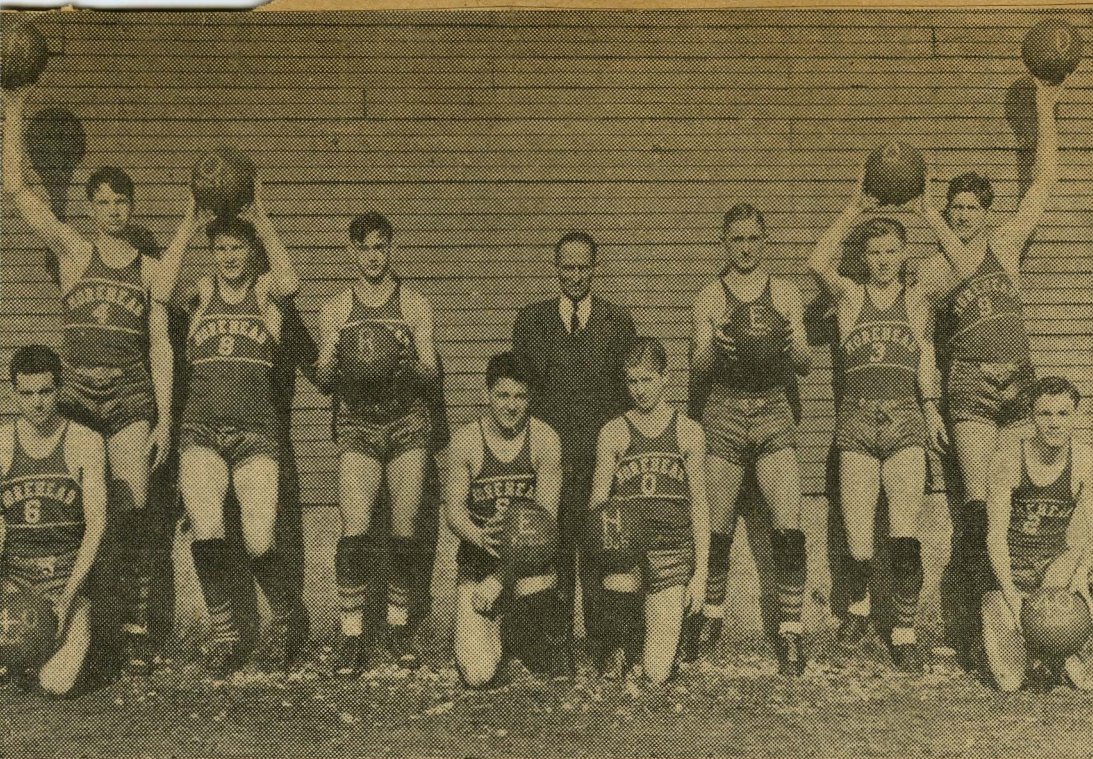

Vikings Expect to Finish Undefeated

The Morehead Vikings, the class of the Eastern Kentucky Conference, are expected to finish their league schedule undefeated. From the left, standing: Hill, Hicks, Muttters, Coach Roy Hellbrook, Brown, Roe and Barkers; kneeling: Tackett, Barber



THE CAST OF THE PLAY "LAUENDER AND
OLD FACE" GIVEN BY THE MOREHEAD
HIGH SCHOOL MASK-A-RADERS ON ~~1958~~ NOV.
28, 29, AND 30TH 1958
WERE!

LEFT TO RIGHT: Linda Hall, Barbara Caudill, Jackie Baldrige, JoAnn Keeton, J. B. Hall, Grace Hall, Lynn Crawford, Buddy Stidom, Ruth Mitchell, Jerry Marshall.

From The Collection of
Dr. Jack D. Ellis
552 W. Sun St.
Morehead, KY 40351
606-784-7473

3 cols



CHARACTERS IN THE ^{MHS} PLAY
"A DOUBLE BARRELLED DECTIVE STORY"
EXAMINE THE BODY. THE PLAY
WAS PRESENTED IN 1957 BY THE
MHS MASK-RIDDERS. CHARACTERS!
RIDDERS

Clydia Carter, Sue Thomas, Kenny Jones, Jo Ann Keeton.

From The Collection Of:
Dr. Jack D. Ellis
552 W. Sun St.
Morehead, KY 40351
606-784-7473

am

3cols



MHS
PAUL & REYNOLDS CENTER
ALPHA HUTCHINSON (R)

1938

From The Collection Of:
Dr. Jack D. Ellis
552 W. Sun St.
Morehead, KY 40351
606-784-7473

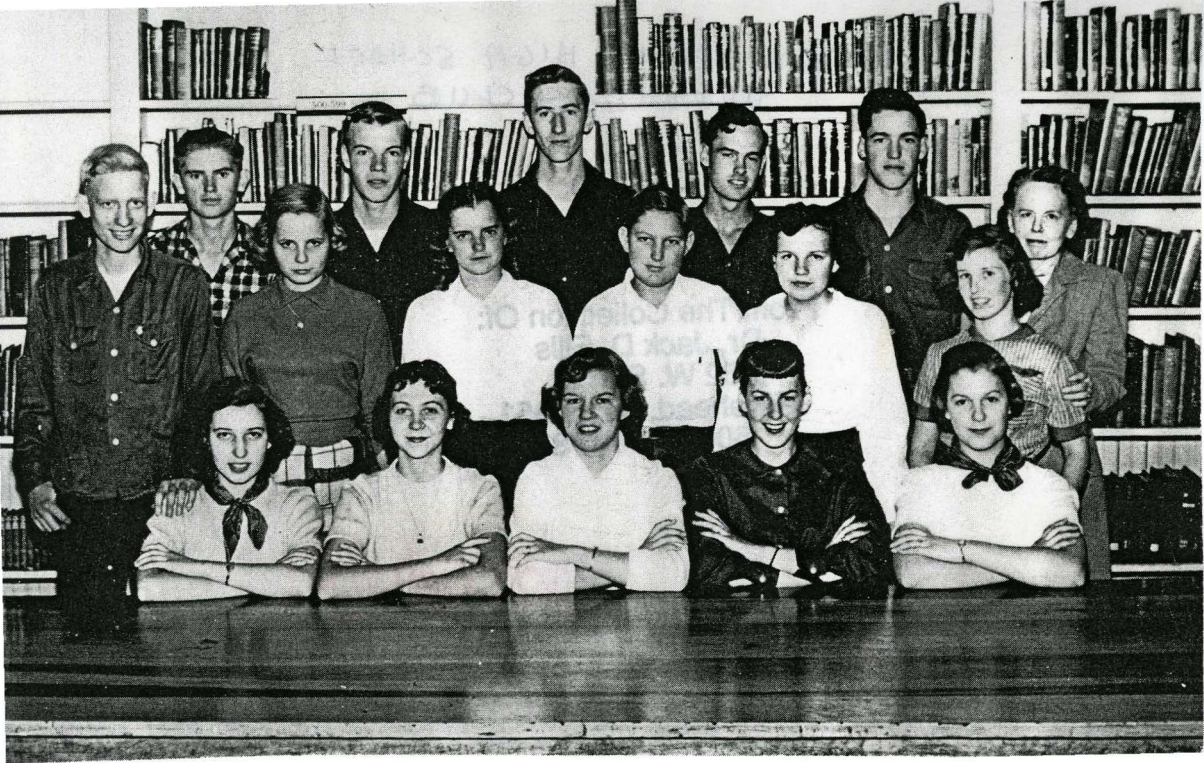

1954 MOREHEAD HIGH SCHOOL
DRAMATICS CLUB

From The Collection Of:
Dr. Jack D. Ellis
552 W. Sun St.
Morehead, KY 40351
606-784-7473

VII (14)

001

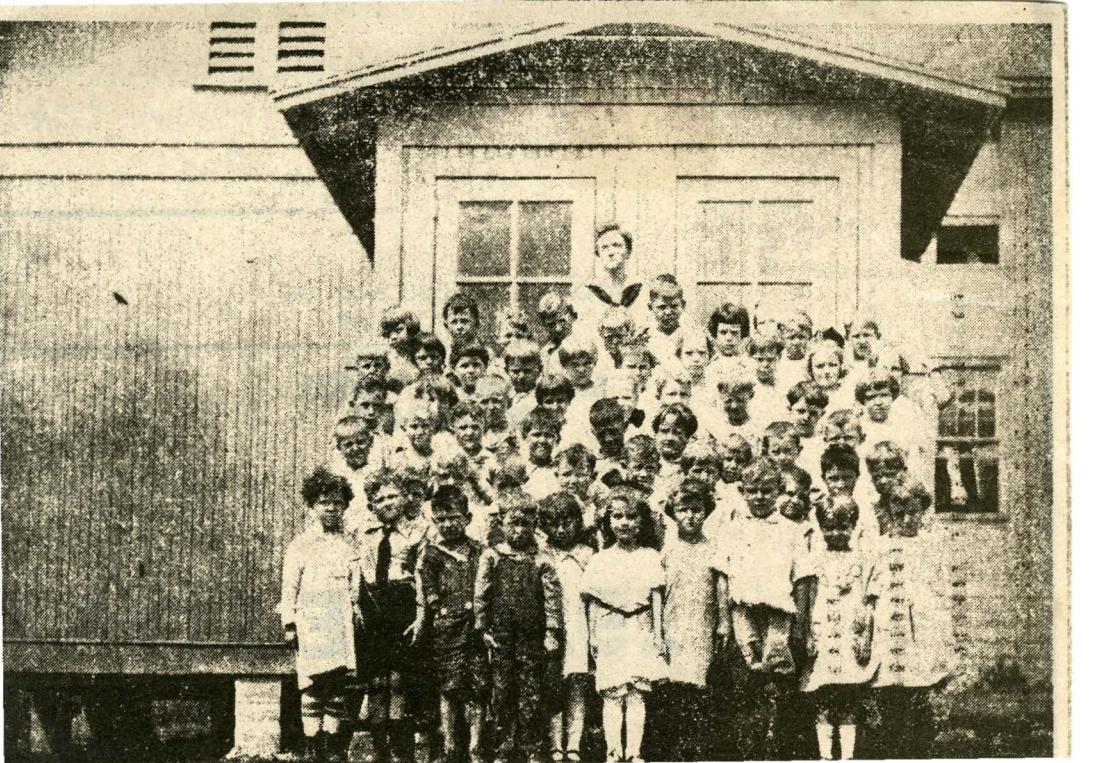



LOWAN COUNTY HIGH SCHOOL



MHS Football Team
Behind MHS. (Now Supr office)
1940

Hubert WARREN
Conley Hick

Bob TACKETT
Alvin GALLEY

George Leroy Coach
Hill Hill Holbrook

Earl
Bradley

Noah
MARKWELL

Pete
Brown

MOREHEAD¹⁹⁴⁰ HIGH SCHOOL
VIKINGS LINE UP ON THE
PRACTICE FIELD BEHIND
THE HIGH SCHOOL. LOCATED
ON THE PRESENT SITE OF THE
B.D. OF ED. BLDG.
R(L-R) ? EARL BRADLEY, ?
NOAH MARKWELL, ? ?
PETE BROWN.
R(L-R) HUBERT CONLEY, WARREN
HICKS, BOB TACKETT, ALVIN
GALLEY, ? GEORGE HILL,
LEROY HILL, "PAPPY" HOLBROOK
COACH



MOREHEAD HIGH SCHOOL VIKING ANNUAL STAFF (1954)

ROW ONE: Left to Right: Keith Linville, Pauline Barker, Billy Joe Hall, Howard Shackelford, Grace Crosthwaite.

ROW TWO: Marietta Caudill, Barbara Owens, Victor Ramey, Hannah Baldrige, Bernard Stone, Luther Keeton, George Cox.

From The Collection Of:
Dr. Jack D. Ellis
552 W. Sun St.
Morehead, KY 40351
606-784-7473

211

36
MN

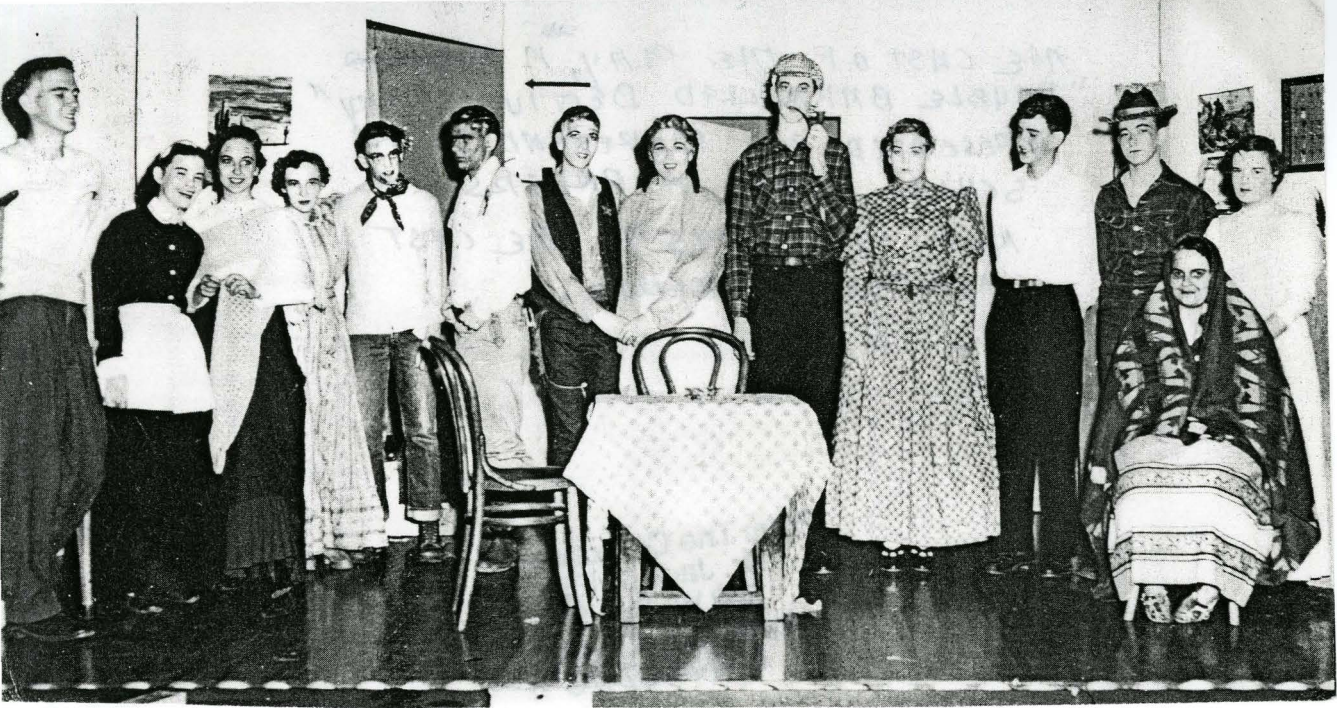

~~THE~~ CAST OF THE PLAY, A ~~DOUBLE~~
"DOUBLE BARRELLED DETECTIVE STORY"
PRESENTED BY MOREHEAD HIGH
SCHOOLS MASK-A-RADERS ON
NOV. 14, 15, 1957. THE CAST
MEMBERS INCLUDE:

LEFT TO RIGHT: Billy Razor, Barbara Caudill, Jo Ann Keeton, Phyllis Anderson, Bobby Christian, Allan
Parker, Garnett Hall, Dorothy Jones, Ray Dillon, Sue Thomas, Kenny Jones, Jackie VanHook, Clydia
~~SARAH~~ CARTER, FNA WA & NO R

From The Collection Of:
Dr. Jack D. Ellis
552 W. Sun St.
Morehead, KY 40351
606-784-7473

3cols

MOREHEAD HIGH SCHOOL STUDENT BODY 1927



Louise Caudill

Virginia Jennings

Bessie Turner

Marie Barber

Pearl Hall

Margaret Calvert

Watt Richard Jr.

Anye Miller
Cassity

Elsie Lee
Hogge

Lodia
Caudill

Blanch "Bud"
Hardin

Audra
Thorne

Mary Alice
Calvert

Drianda
McClure

Roy Cassity

Ted
Crosthwaite

Fred
Cassity

Hendrix
Tolliver

George M.
Calvert

Eldon "Tick"
Evans

Robert
Bishop

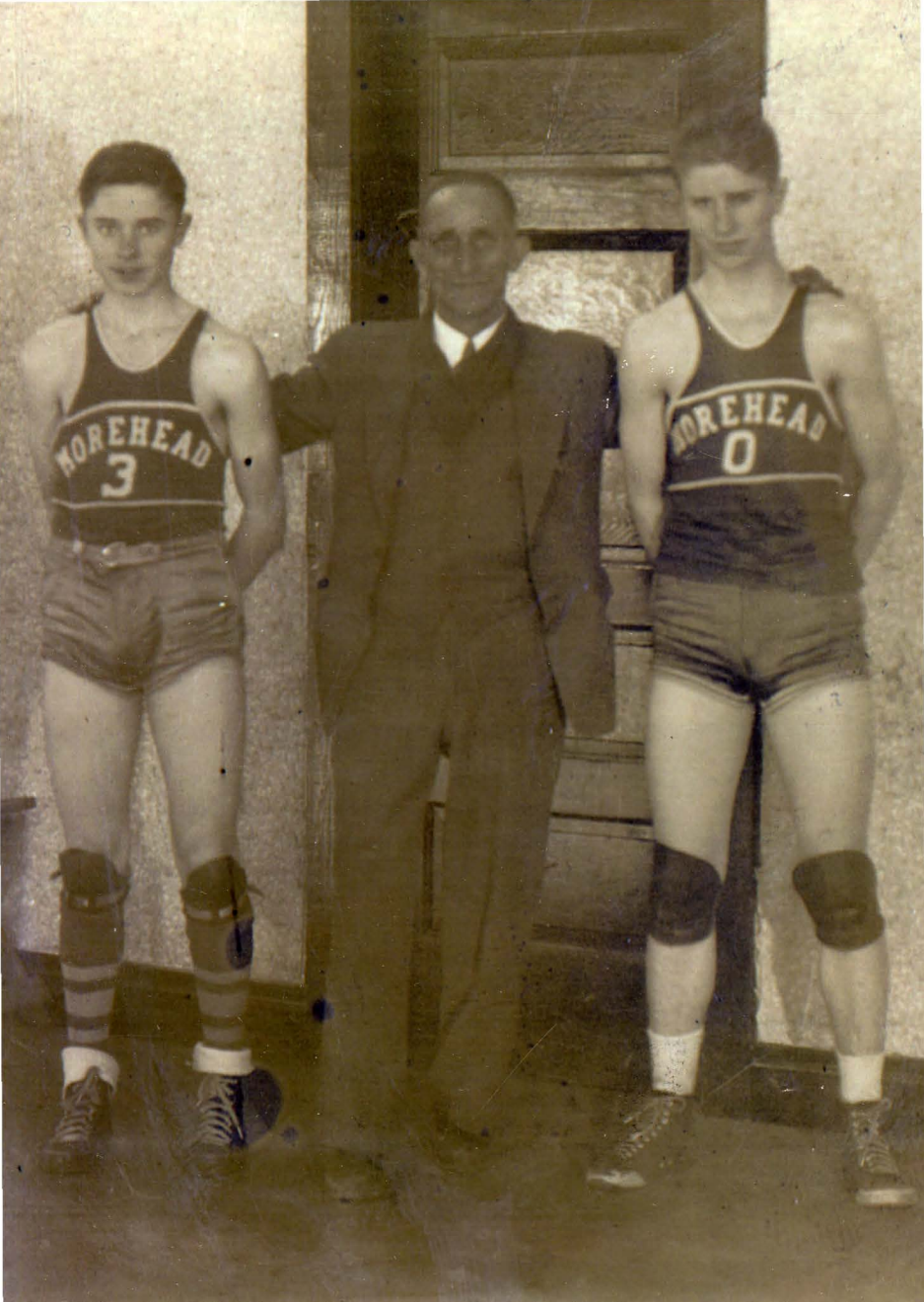

Harold
Holbush

MHS

Coach
Holbush

Bob
Holbush

1940?

From The Collection Of:
Dr. Jack D. Ellis
552 W. Sun St.
Morehead, KY 40351
606-784-7478



MOREHEAD HIGH SCHOOL SENIORS
ON CUMBERLAND FALLS TRIP

~~SENIOR TRIP~~

1942

Standing - L-R

1. Sam Caudell
2. Mary B. Rose
3. M. Silherson
4. Dorothy Dean
5. — Dondy
6. —
7. Rodney Johnson
8. Edna Hook
9. Marie Christian

Seated

L-R

1. Beulah Glass
2. Louise Utthead
3. Ruby Roe
4. Alma Moore

J. C. Cals

110

From The Collection Of:
Dr. Jack D. Ellis
552 W. Sun St.
Morehead, KY 40351
606-784-7473

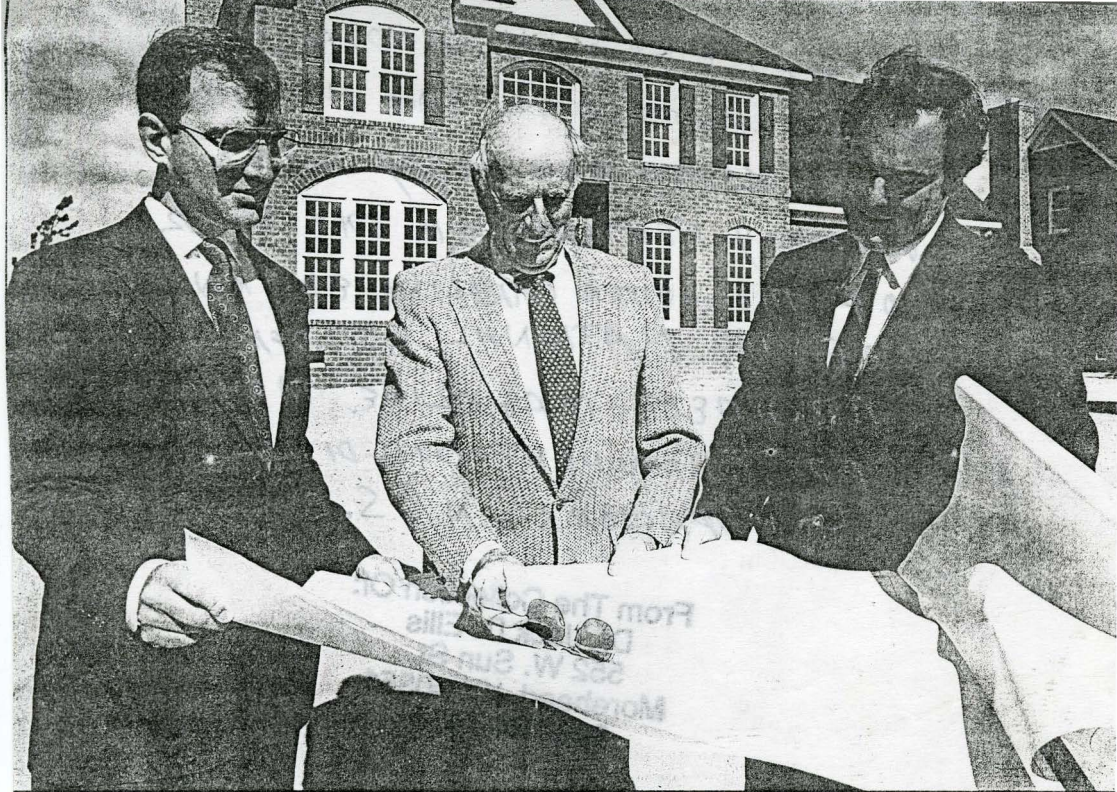

Keith, Byron and Perry are three reasons why a PBC built home receives special attention. Cover story photos by Samuel A. Jones

1943 MOREHEAD HIGH SCHOOL GRADUATE
BYRON CROSTAWAITE AND HIS TWO
SONS KEITH AND PERRY WERE
RECENTLY FEATURED ON THE COVER
OF THE SOUTH CAROLINA EDITION
OF THE NATIONAL BUILDER-
ARCHITECT MAGAZINE. THEY
ARE PROMINENT BUILDING
CONTRACTORS IN S.C.

From The Collection Of:

Dr. Jack D. Ellis

552 W. Sun St.

Morehead, KY 40351

606-784-7473

110

3cols



MHS CLASS OF 1944
REUNION 2000

1000
2000
3000
4000
5000
6000
7000
8000
9000
10000
11000
12000
13000
14000
15000
16000
17000
18000
19000
20000
21000
22000
23000
24000
25000
26000
27000
28000
29000
30000
31000
32000
33000
34000
35000
36000
37000
38000
39000
40000
41000
42000
43000
44000
45000
46000
47000
48000
49000
50000
51000
52000
53000
54000
55000
56000
57000
58000
59000
60000
61000
62000
63000
64000
65000
66000
67000
68000
69000
70000
71000
72000
73000
74000
75000
76000
77000
78000
79000
80000
81000
82000
83000
84000
85000
86000
87000
88000
89000
90000
91000
92000
93000
94000
95000
96000
97000
98000
99000
100000



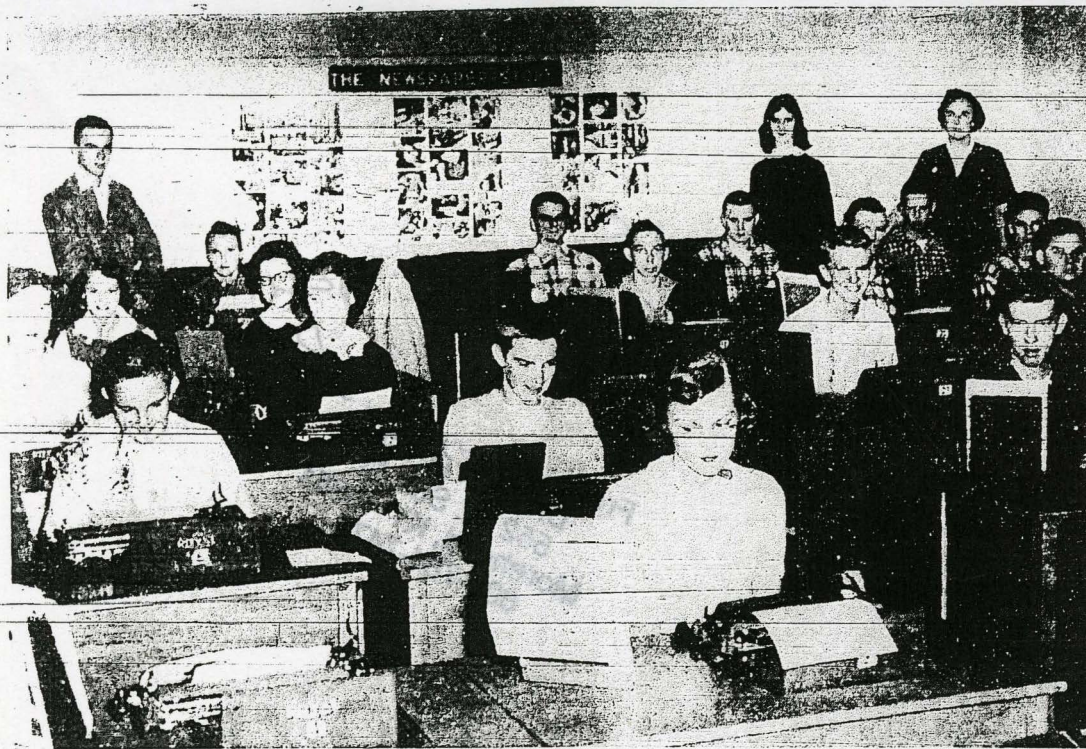

—Photo by Ward V
FUTURE MEMBERS OF FOURTH ESTATE—This is Morehead High School's newest organization—The Press Club—organize and promote interest in writing for the school newspaper, The Viking Voice. Club members write copy, cut stencils, proofread, set type, and assemble 300 copies of the paper, which is published each six weeks. Members who write five articles for the paper will be designated as 5-star reporters. Front row—Corene Steton. Second row, from left—Donnie Pierce, Dorsey Billy Bays. Third row—Ruth Mitchell, Oveda Withrow, J. B. Hall, Billy Brown. Fourth row—Ruby Dulin, Vera Lois Steton, Gary Erwin, Andrew Kidd, Hobert Brown. Back row—Naomi Flannery, Charles Caldwell, Herbert Ramey, Jerry Miller. Standing—Scottie Hicks, Brenda Gostinean, and the sponsor, Mrs. Elyse Fowler.



MOREHEAD HIGH SCHOOL
SENIOR TRIP
CAMBERLAND FALLS
1942

L-R Evelyn Crosthwaite
Neil Hamm

Naomi Manning

Margene Ellington

REAR

OSCAR CALVERT

From The Collection Of:
Dr. Jack D. Ellis
552 W. Sun St.
Morehead, KY 40351
606-784-7473



ROW ONE, Left to Right: Jimmie Poston, Glennis Blair, Patricia Morrison, Billy Wells, Judy Parker.
ROW TWO: Freddy Fraley, Gary James, Larry Murphy, Clydia Carter, Jimmie Cox, Earl Acree, Judy Dehart, Glennis Buckner, John Mynhier, John Ferguson, Jackie Baldrige.

MOREHEAD HIGH SCHOOL
DANCE BAND
1957

From The Collection Of:
Dr. Jack D. Ellis
552 W. Sun St.
Morehead, KY 40351
606-784-7473

ROW ONE, Left to Right: Jimmie Poston, Glenn Blair, Patricia Myrtton, Billy Wells, Judy Parker,
ROW TWO: Freddy Frazier, Gary James, Larry Mungy, Chela Carter, Jimmie Cox, Earl Acres, Judy
Dehart, Glenn Buchner, Tom Myrtton, John Ferguson, Jackie Galbreath.

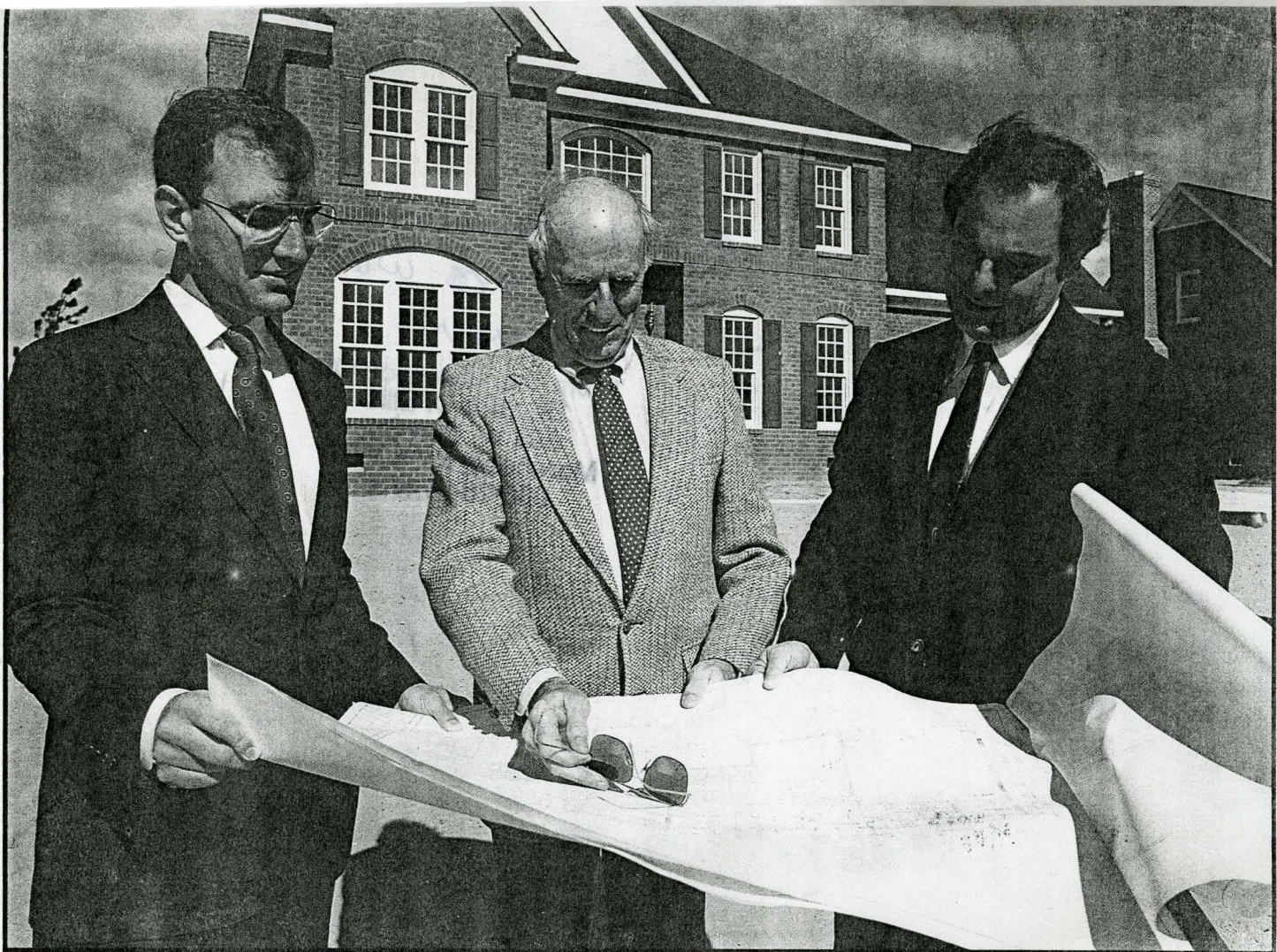

Keith, Byron and Perry are three reasons why a PBC built home receives special attention. Cover story photos by Samuel A. Jones III.

Byron CRAWFORD MHS
GRAD- 1943- WWA VET-
DIED IN NC. 1992

From The Collection Of:
Dr. Jack D. Ellis
552 W. Sun St.
Morehead, KY 40351
606-784-7473

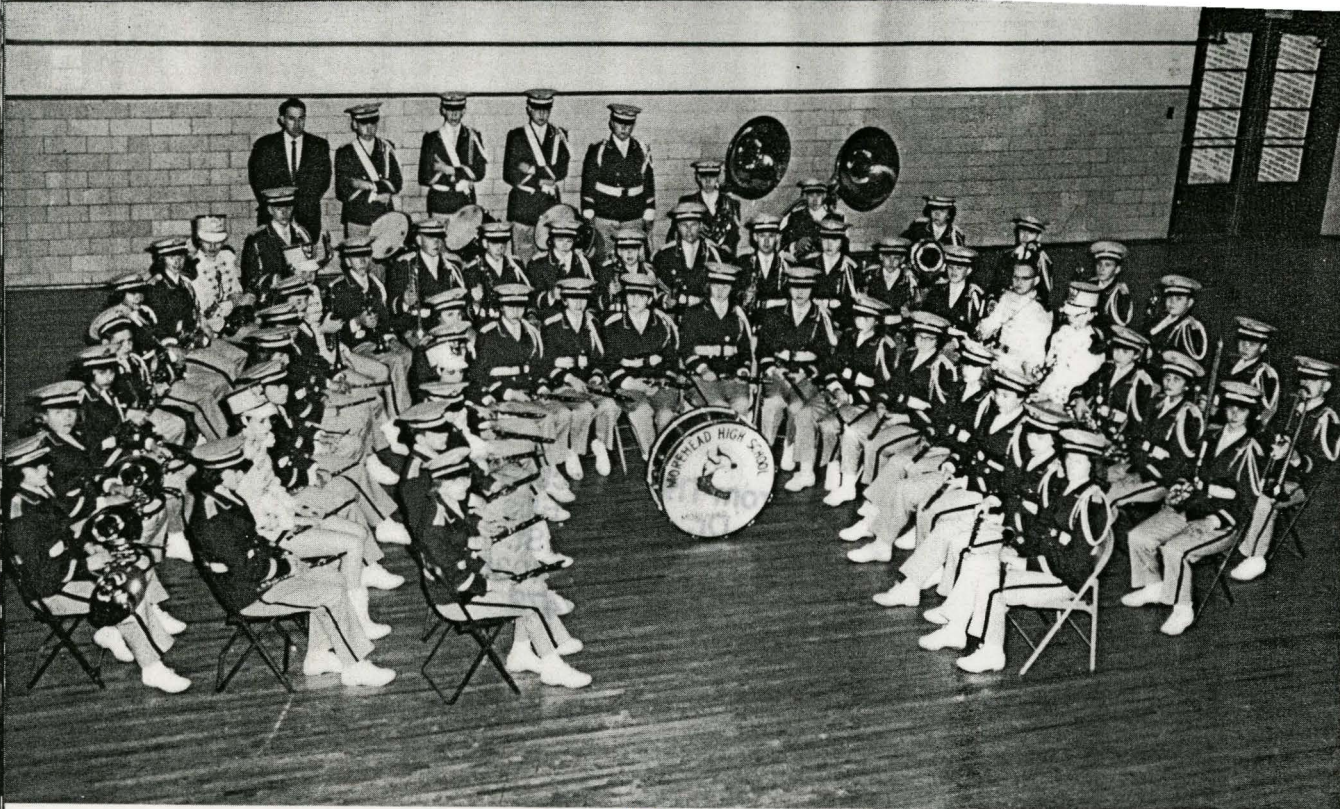

1957 M.H.S.
CONCERT BAND MSU



Louise Caudill	Virginia Jennings	Bessie Turner	Marie Barber	Pearl Hall	Margaret Calvert	Watt Prichard Jr.
Amye Miller Cassidy	Elsie Lee Hogge	Docia Caudill	Blanch "Pud" Hardin	Audra Thorne	Mary Alice Calvert	Drinda McClurg
Roy Cassidy	Ted Crosthwaite	Fred Cassidy	Hendrix Tolliver	George M. Calvert	Eldon "Tiek" Evans	Robert Bishop



948-11

From the collection of:
Dr. Jack D. Ellis
552 W. Sun St
Morehead, KY 40351
606-784-7473

~~Morehead~~ ~~Grade School~~

377 S. Woodlawn ~~Grade School~~

JWC

Ellis Teacher

This photo was taken in 1948
The year Morehead Grade School
opened

1952?

Kneeling 1st Row

LYDIA CARTER, Kitty Tackett, Rose A. Granville, Kelsey Donald HORN
George Christy, Ronnie Moore, PHILLIP EGAN, BOBBY JONES,
BARBARA CAUDILL, JACK BALDRIDGE, RONNIE CASKEY

2ND ROW

FAYE MCKENZIE, MARCELLA CAUDILL,
MARY FRANCES WARD, CAROLYN FRALEY, PEGGY MARKWELL
BARBARA FRALEY, PENNY KISSINGER, HUBERT CAUDILL
DONALD COX, SID CAUDILL

3RD ROW

RAYELAM ELEANOR WEBB, HILDA JENNINGS, BETTY
COLDIRON TONY CONN JR PROFITT, BILLY RITCHIE
JB HALL, TEDDY McCLAIN

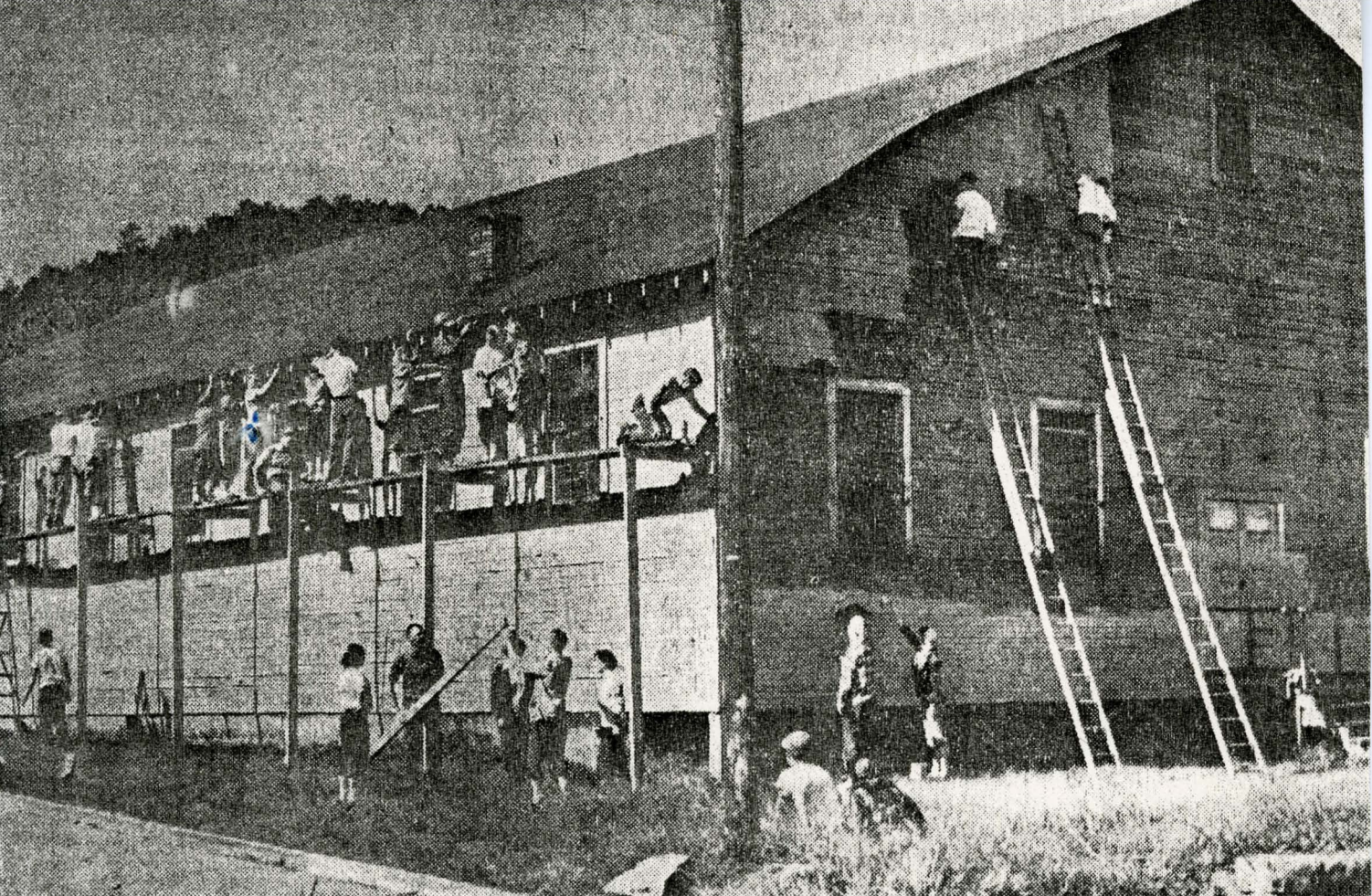

OLD MOREHEAD HIGH SCHOOL GYM (1928-1953)
LOCATED AT THE CORNER OF
TIPPET AVE AND SECOND ST GETS A
NEW COAT OF PAINT BY ~~STUDENT~~ THE
CRESCENDO CLUB OF MOREHEAD STATE
COLLEGE

From The Collection Of:
Dr. Jack D. Ellis
552 W. Sun St.
Morehead, KY 40351
606-784-7473

STUDENTS - MAS 1937

From The Collection of
Dr. Jack D. Ellis
562 W. Sun St.
Blairhead, KY 40351
606-764-7478

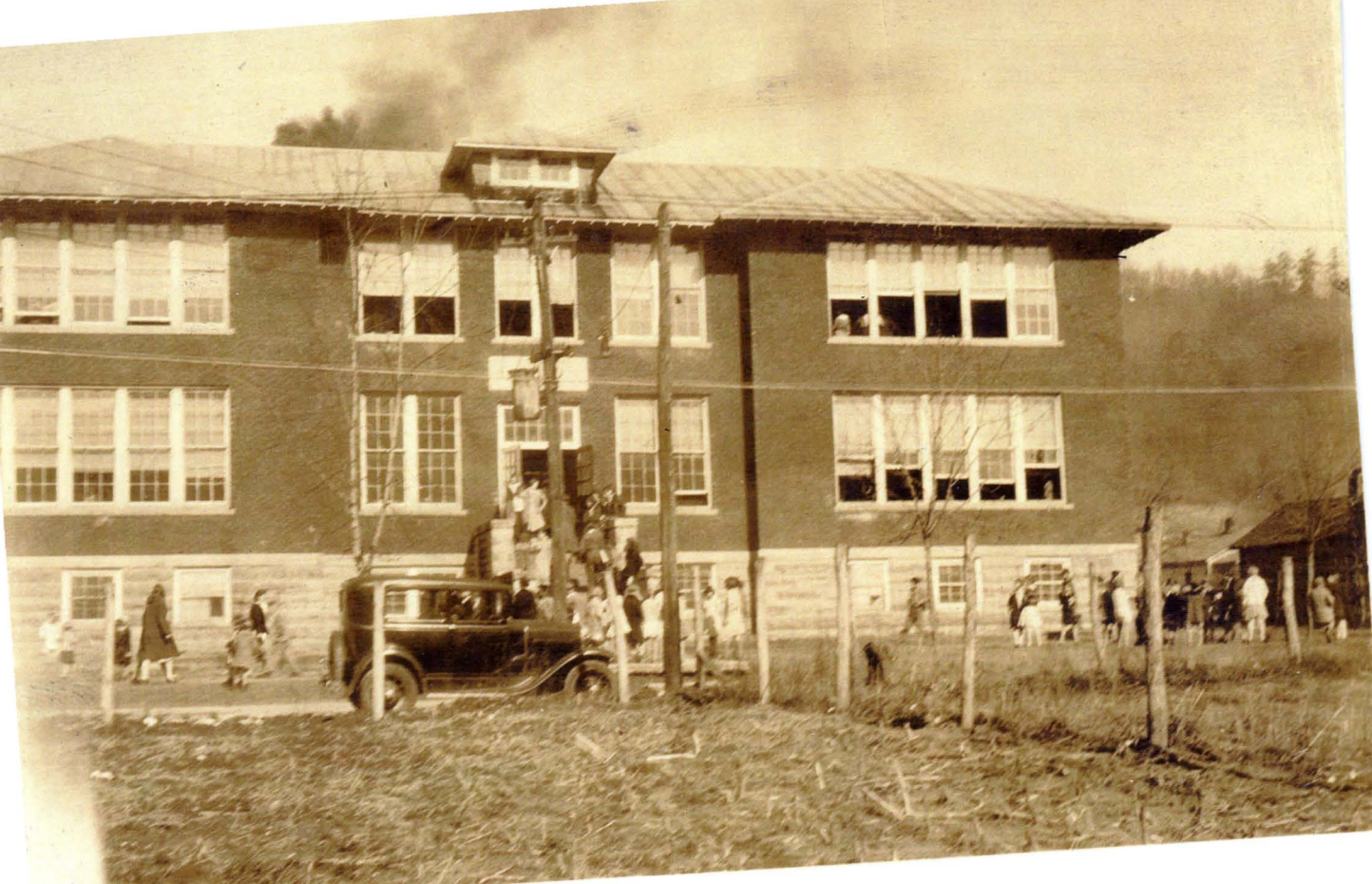

From The Collection Of:
Dr. Jack D. Ellis
552 W. Sun St.
Morehead, KY 40351
606-784-7473

THESE 6-B)
MOREHEAD HIGH SCHOOL
OPENED IN 1925. TOTAL
COST OF CONSTRUCTION
AND EQUIPMENT WAS
\$130,000 (PAID FOR BY
A BOND ISSUE) ~~AND~~
IT WAS A 12 GRADE
SCHOOL LOCATED ON
SECOND ST (PRESENT
SITE OF SCHOOL ADM. BLDG)

Sch H.

(EST 1925)

1936

Dr Jack D Ellis
215 Knapp Ave
Morehead, KY 40351





- L-R - Front
1. Tommy Johnson
 2. Hazel Ellis
 3. C.G. Clayton

- 4.
- 5.
6. Mary Alice Jayne (Teacher)
7. Homer McBreger
8. Paul Hall
- 9.

REAR
L-R

- 1.
2. Mae Gilkerson (Leota)
- 3.
4. Johnny Day

From The Collection Of:
 Dr. Jack D. Ellis
 152 W. Sun St.
 Morehead, KY 40351
 606-784-7479

Mary Alice Jayne



1943 SENIOR CLASS - MOREHEAD HIGH SCHOOL
ON A TRIP IN THE BACK OF AN OPEN TRUCK

Teacher: Mary Alice Jayne
FRONT - L-R

1. Byron Crosthwaite
2. JOHNNY DAY
3. C. G. Clayton
4. Eugene white



MIDDLE ROW - L-R

1. Tommy Johnson
2. —
3. Hazel Ellis
4. —
5. Paul Hall
6. milford Ellington
7. Mary Alice Jayne (Teacher)
8. —
9. Homer McBrayer

40

Boals

10. —
11. —
12. —
13. Harold Holbrook

BACK ROW - L-R

1. — GREEN
2. Moe Gilkerson (Leota)
3. Eamon Riddle
4. JOHNNY —

From The Collection Of:

Dr. Jack D. Ellis
652 W. Sun St.
Morehead, KY 40351
606-784-7478



1957 Morehead High School Mask-A-Raders Dramatics Club. Purpose: "To promote an interest in dramatics, and through the study of dramatics promote an interest in better living." Membership included, front row, from left, Ray Dillon, George Ann Reeder, Phyllis Anderson, Sue Thomas, Dorothy Jones, Clydia Carter, James Earl Davis, director. Row two, Alan Parker, Jackie VanHook, Margery Spencer, Ina Wagner, Janis Porter. Row three, Kenny Jones, Bobby Christian, Charlotte White, Jack Brooks, Janet McBrayer, Jo Ann Keeton, Jean Kidd, Hazel Kidd. Row four, Marilyn Easterling, Barbara Caudill, Joyce Manning, Helen Thomas, Anna Eldridge, Ernestine Brown. Row five, Margaret Messer, Delores Hall, Marcella Caudill, Rosemary Evans, Patsy Fugate, Garnett Hall, Susan Coyle, Janice Hamilton, Freda Campbell, Patty Williams.

(F-R)
JAMES EARL RAY
INSTRUCTOR AT OLD
MOREHEAD HIGH SCHOOL
WHERE HE HAD BEEN
A STUDENT IN 1951

From The Collection Of:
Dr. Jack D. Ellis
552 W. Sun St.
Morehead, KY 40351
606-784-7473



Nyelle Carnette Caudill 4th from left

Front. Old Morehead H.S.

possibly early '20's

MHS FACULTY

From The Collection Of:
Dr. Jack D. Ellis
552 W. Sun St.
Morehead, KY 40351
606-784-7473



Cast of "Icebound" 1960
PRESENTED ^{AS A PLAY} BY STUDENTS OF
MOREHEAD HIGH SCHOOL WERE:

(Left to Right) Roberta Hosack, Larry Kegley, Dickie Stidom, Ernestine Brown, Janet McBrayer Dulin, Bert McBrayer Jr, David Richardson, Sue Whitt, Marcella Caudill, Anna Eldridge, Ronald Caudill, Glen Buckner



MOREHEAD HIGH SCHOOL MOREHEAD KY. APRIL 1930.

MOREHEAD HIGH SCHOOL CONSOLIDATED
JUNE EVANS IN PHOTO TWICE

67

BETWEEN THE NEW GYM AND HIGH SCHOOL BUILDING

**From The Collection Of:
Dr. Jack D. Ellis
552 W. Sun St.
Morehead, KY 40351
606-784-7473**

3cols

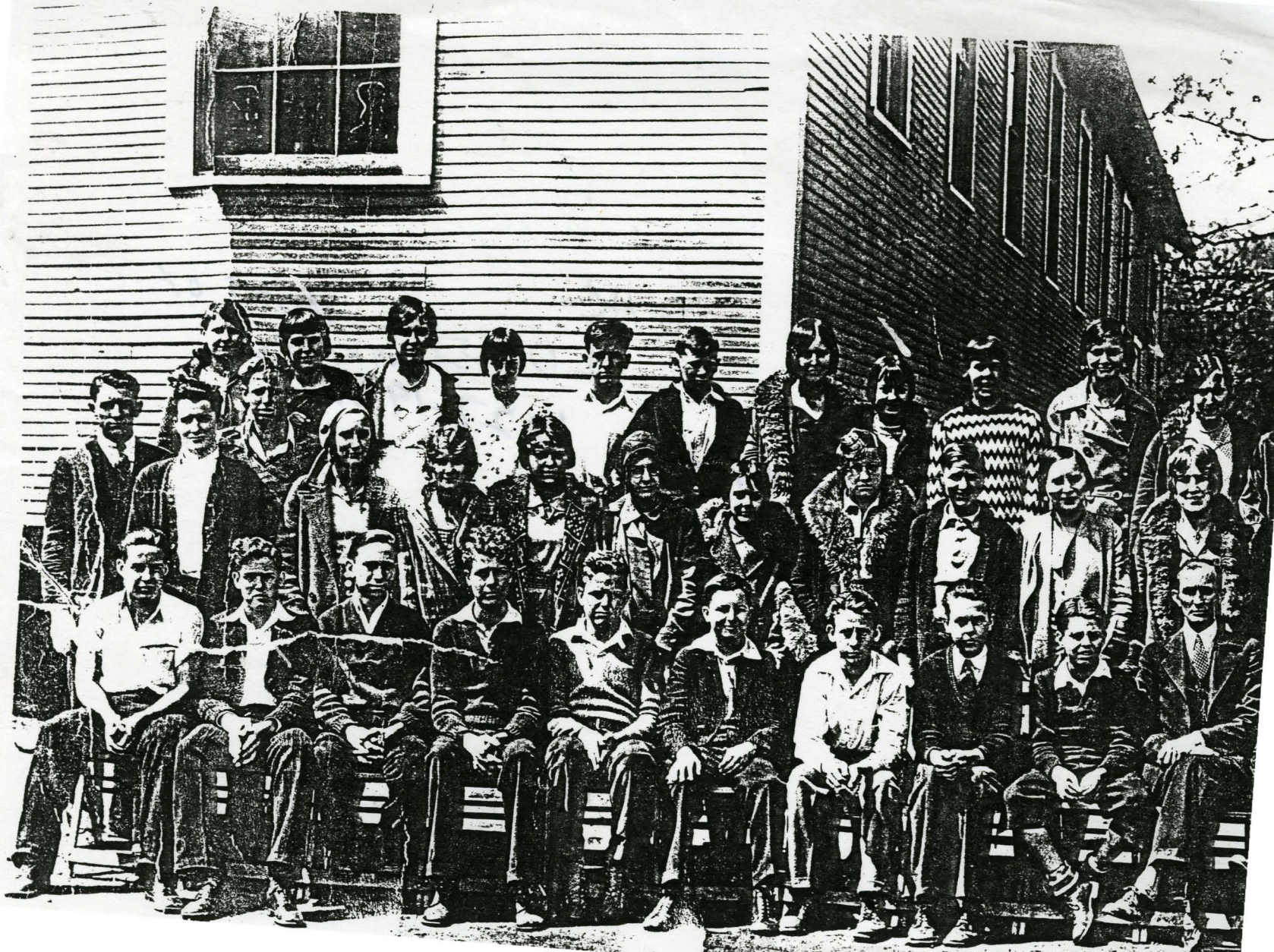

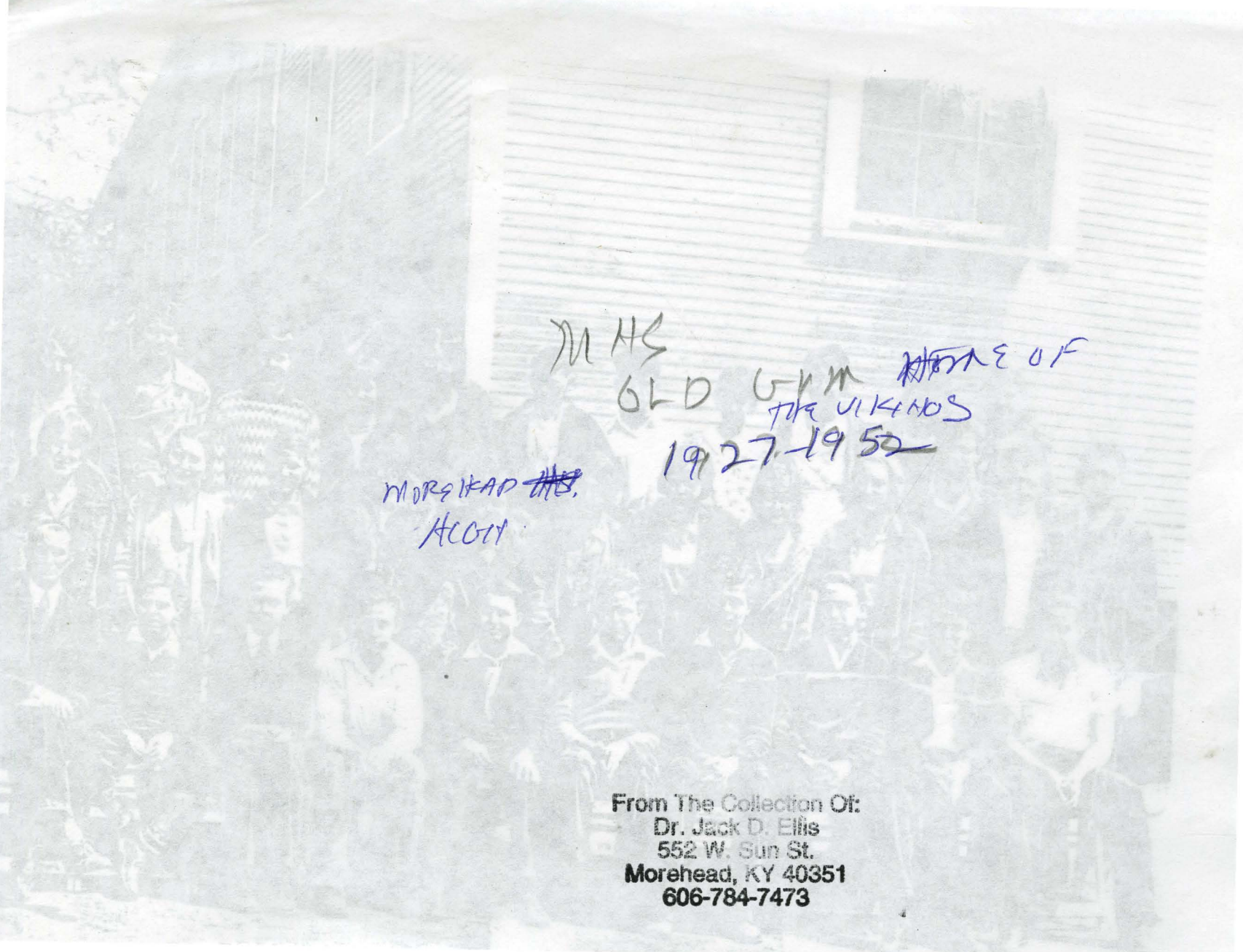

MHS
OLD GYM HOME OF
THE ULKANS
1927-1952

MOREHEAD ~~MHS~~
ACOM

From The Collection Of:
Dr. Jack D. Ellis
552 W. Sun St.
Morehead, KY 40351
606-784-7473

Pairings For 64th Are Made

By JOHN MCGILL.

Staff Correspondent, The Courier-Journal.

Ashland, Ky., Feb. 9.—With no games of major importance scheduled for the first of the week in this area, fans are busy speculating on the 64th District drawings, which were made here Sunday by the ten competing schools.

For the first time in history, the top-ranking teams were seeded and cannot meet until the semi-finals. Catlettsburg, currently ranked No. 9 in the Ashland Independent's pool for Associated Press papers, was top-seeded with Ashland Holy Family second, Ashland third and Raceland fourth. Catlettsburg has defeated Raceland twice, Holy Family twice and Ashland once.

Catlettsburg (21-3) is in the top bracket and pitted against South Portsmouth (14-8) in the first round. The winner will tackle McKell (3-7) then meet the winner of the game between Raceland (11-4) and Wurtland (0-7).

Holy Family (14-4) goes against Russell (4-12) in the lower bracket with Ashland (10-6) meeting Greenup (10-10). Boyd County (6-8) will play the winner of the Holy Family-Russell tilt.

OFFICIALS

Ashland and Ashland Holy Family are not scheduled during the regular season.

Charles Ramey, tournament manager, was instructed to secure Edgar McNabb and Warren Cooper to officiate if they are available. Mrs. Norma Calhoun will be the official scorer and Charles Stewart the timer.

All sessions are expected to be complete sellouts, and radio broadcast will be permitted. The tourney starts Wednesday night, March 3, and will continue Thursday night, Friday night, Saturday afternoon and Saturday night. There will be a game to determine third place.

Tickets for advance sale will be allotted each school as long as they remain in the running.

In the voting to seed the teams, Catlettsburg received seven first places with Holy Family getting two and Ashland one.

E. K. C. MEET

Little action occurred last week-end except the Eastern Kentucky Conference tournament here, which found Catlettsburg winning, as expected. Hitchins and Morehead, however, gave Catlettsburg a tough time and each was ahead by two points in the final quarter.

Morehead, trailing South Portsmouth 38-37 with seven seconds to go in the first semi-final, won out 39-38 when Allen Kazez was fouled and sank two charity flings. Roe had 17 for Morehead and Horne 15 for the crest-fallen losers.

Catlettsburg rallied to trim Hitchins 37-33 in the other semi-final with Ed Moore, Calvin Kirk and Jim Grace in starring roles. Donald Ray Bradford and Tommy Rucker were outstanding for Hitchins.

In the battle for third place, South Portsmouth trailed 18-16 at the half against Hitchins but won out, 35-34. Horne scored 12 and Lloyd Bruce 11 while D. Bradford's nine led the Tigers.

Catlettsburg's 53-46 championship win over Morehead came after a terrific struggle and the Wildcats pulled away only in the final two minutes on goals by Ed Moore, Jim Vaughn and Calvin Kirk. Catlettsburg, still undefeated in E.K.C. play this season, was led by Kirk's 16 points, Moore getting 15 and Vaughn 10 while Kazez and Jim Sargent each tabulated 12 for Morehead. The passing of Bernard Greer was also outstanding for the beaten Vikings.

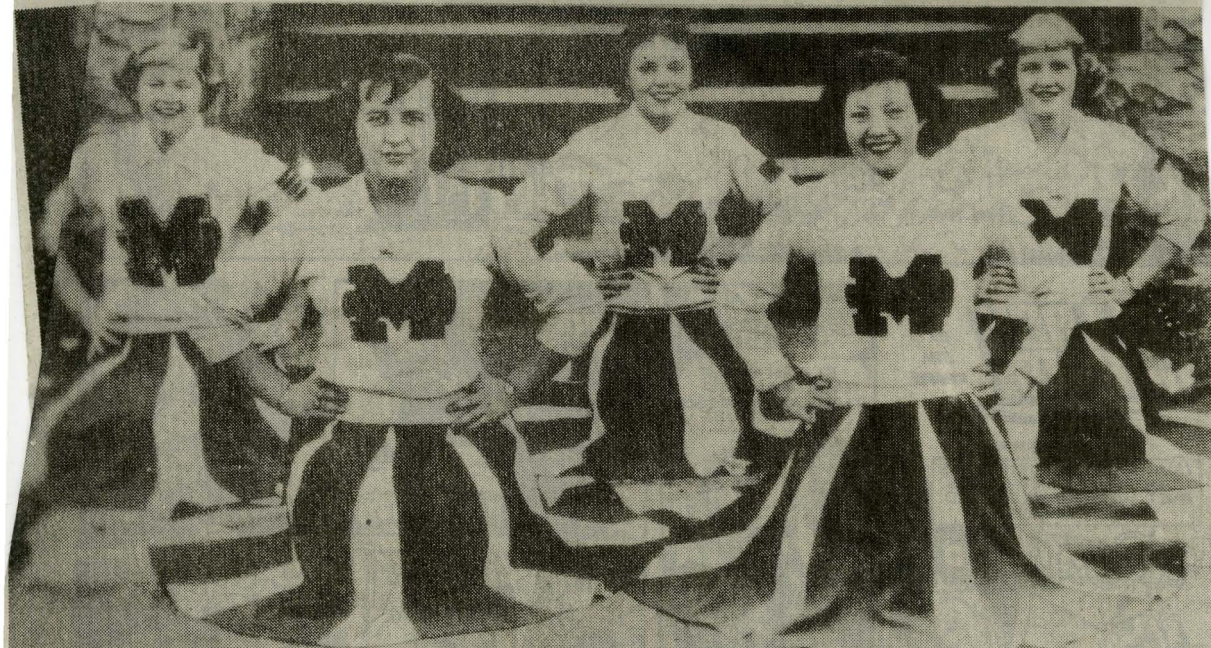

"A" team cheerleaders in 1952 were, left to right: Barbara Swinnegan, Frieda Caskey, Josephine Stewart, Geneva Harmon and Letitia Tyler.

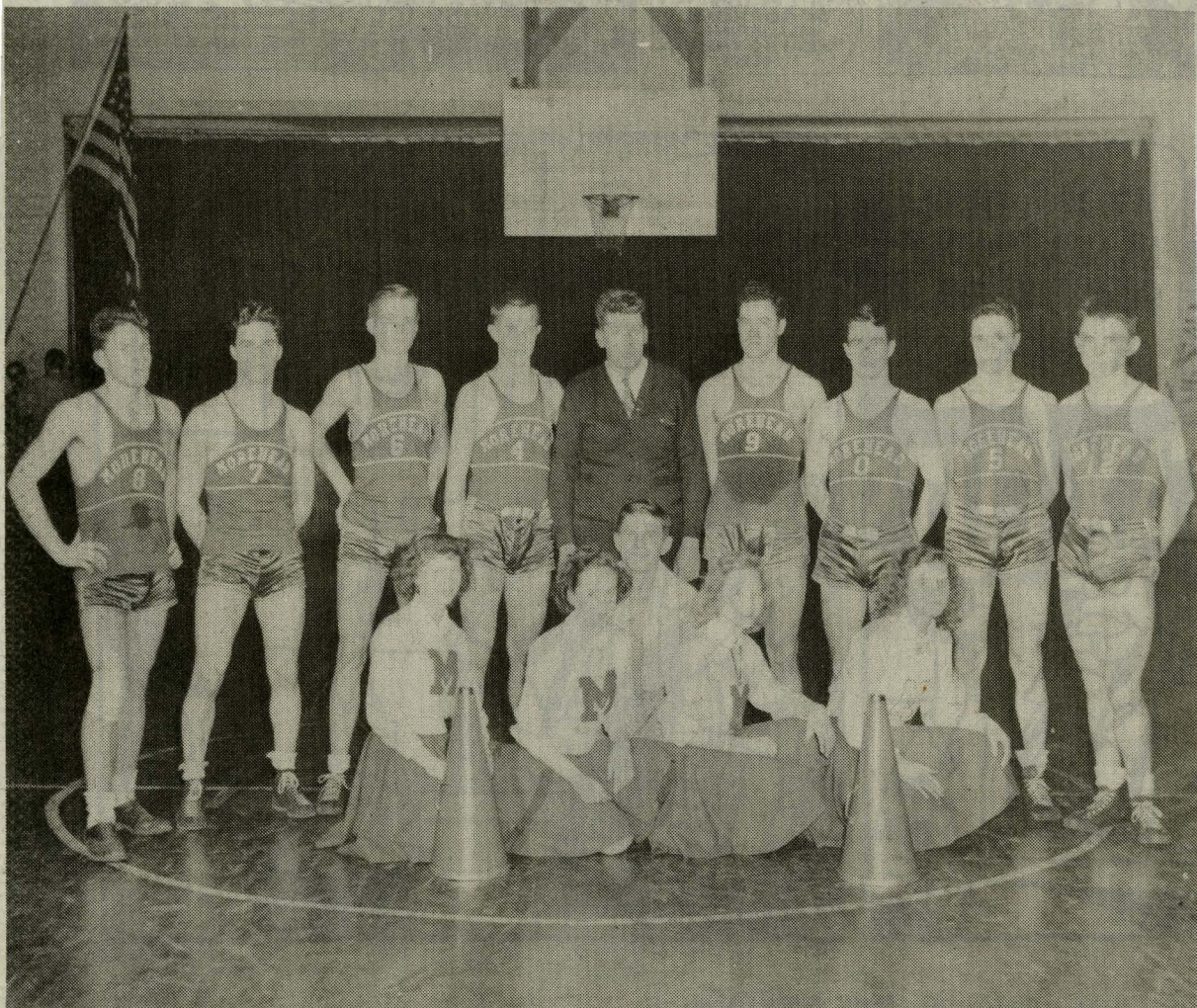

The 1945 Morehead High School Vikings who played during the days of shortages and rationing during WWII were, left to right: Quentin Hicks, Clyde Day, Richard Maxey, Berkley Cox, Telford Gevedon, coach, Ralph Christian, Roy Stewart, Claude Christian, Harve Mobley, Bob Grey, manager. Cheerleaders were, left to right: Virginia Reynolds, Margaret Cornette, Dorothy Swim and Oma Nell Cox.

VIRGINIA ELLINGTON

Little Eight Conference Favorites



MOREHEAD HIGH SCHOOL VIKINGS.

The Morehead High School Vikings are heavy favorites for the Little Eight Conference title by virtue of having scored four top-heavy victories over opponents to give them the lead. They defeated McKell of Fullerton, 47 to 11; Greenup, 55 to 11; Grayson, 24 to 12, and Boyd County High, 37 to 14. Counting non-conference games, the Vikings' winning streak includes eleven victories.

The Vikings won the Little Eight basketball title in 1931 and have been among the leaders every year.

The Vikings are, reading from the left, front row: D. D. Caudill, principal; Banks, Elam, Tatum, Walter Calvert, Crossthwaite and Roy Holbrook, coach.

Back Row—Coffee, Hall, Alfrey, Eugene Calvert and Kesler.

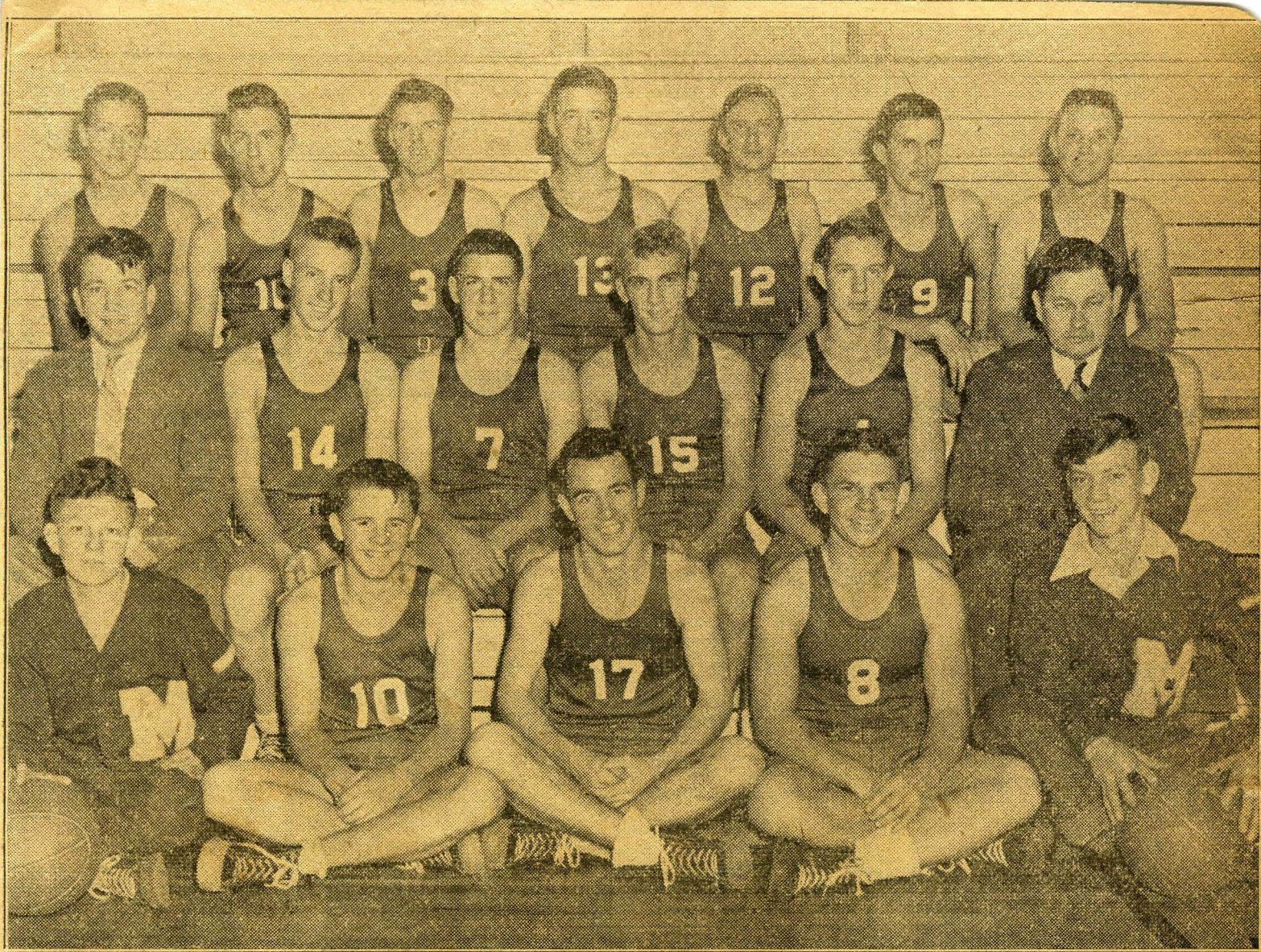

LOSE PRESTIGE—The Morehead Vikings, rated in the top ten of Kentucky High School clubs two weeks ago have now skidded out of the first 25 as a result of their poor showing against Olive Hill and Breckinridge. They have a chance to redeem themselves in the district and regional tournaments, but even their most avid followers hold little hope of the team getting to the state tournament unless they snap out of their slump. Reading from the left: Front row—Earl Ison, assistant manager; Billie McClain, Roy Stewart, Robert Gray, Earl Alderman, manager. Second row—Coach "Shorty" Wiggins, Harold Dean, Charles Caudill, Billy Sturgill, Berkeley Cox, Principal Walter Price. Back row—Bill Battson, Allen Kazee, Grover Roe, Billy Sergent, Wayne Cox, Carl Stewart, Bernard Greer.



1929

Front Row L to R:

1. Edna McDaniel
2. Ruth Marion Holbrook
3. Maxine Anglin
4. Beth Turner Redwine

Back Row:

1. Jewell Fannin
- 2.
- 3.

"PAPER" COMET
 MOREHEAD HIGH SCHOOL TEAM
 F (L-R) Edna McDaniel
 Ruth Marion Holbrook, Maxine
 Anglin, Beth Turner Redwine
 R (L-R) Jewell Fannin,
 ? ?
 5 P
 5 P
 129

MOREHEAD HIGH

129

McDaniel

From The Collection Of:
 Dr. Jack D. Ellis
 552 W. Sun St.
 Morehead, KY 40351
 606-784-7473

Ruth Maxine
 Holbrook Elam
 Puckard Anglin

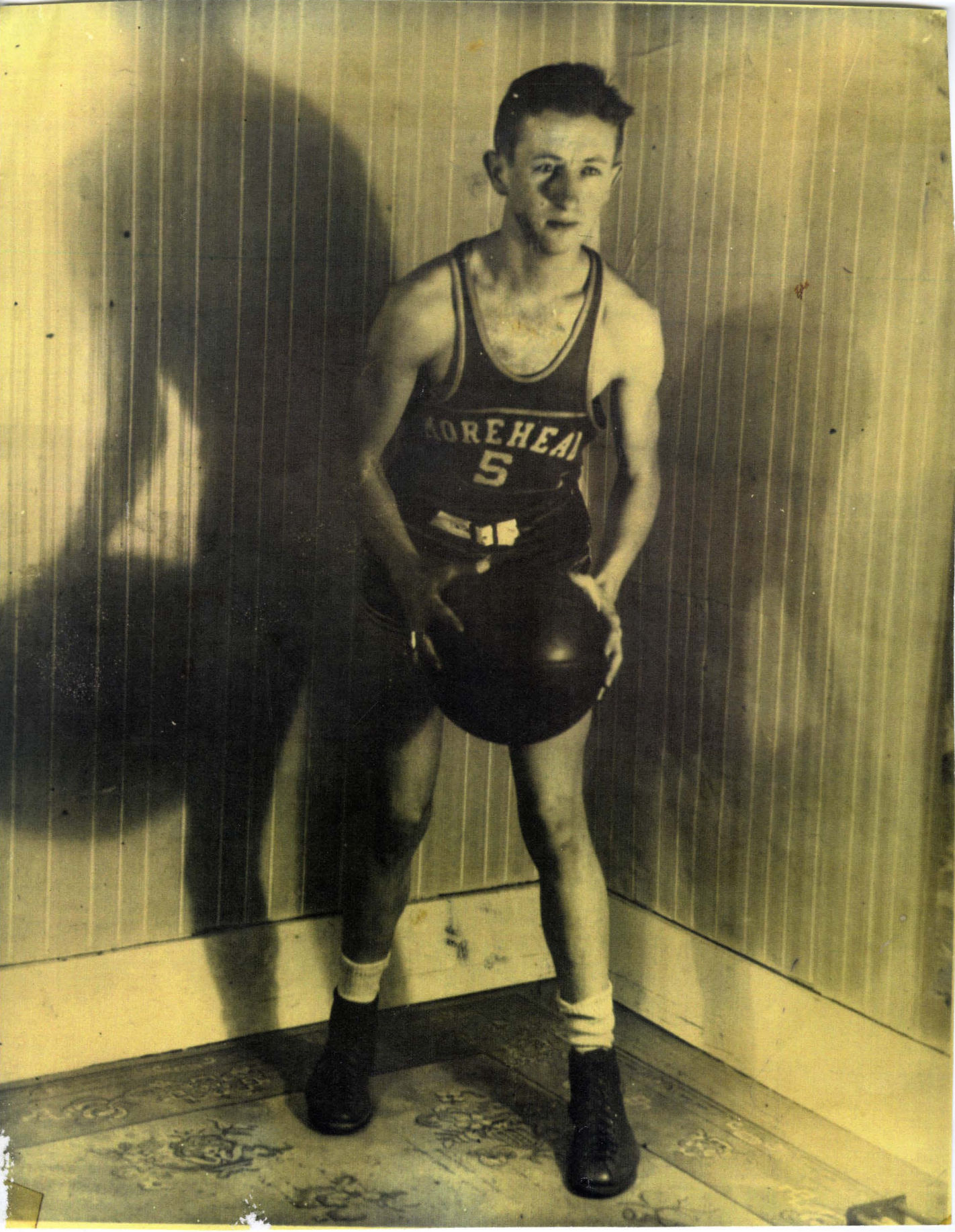

Jack Ellis
MHS Veterinary Captain
1949

FROM
Dr. Jack D. Ellis
552 W. Sun St.
Morehead, KY 40351
606-784-7473

From The Collection Of:
Dr. Jack D. Ellis
552 W. Sun St.
Morehead, KY 40351
606-784-7473



1934. "LITTLE 8 CHAMPS"

~~1934~~ MOREHEAD HS. VIKINGS
LITTLE EIGHT CONFERENCE
CHAMPIONS
1934

R(L-R)

? Eugene[?] Austin Eugene Legion
Hull Alfrey Calvert Kemler

FRONT (L-R)
PRINT 1934

Denny Willie Herb "Bud" "Log" Alford Coach
Caudell Banks ~~Frank~~ Jatum Calvert Crosthwaite Kellett

From The Collection Of:
Dr. Jack D. Ellis
552 W. Sun St.
Morehead, KY 40351
606-784-7473

Dr. Jack D. Ellis
215 Knapp Ave
Morehead, KY 40351

Roy Hall



1. Billie Ray Sargeant #12

Harold

Harold Gee

Robert L. Greer

Claudie

Bernard

Grover

Roy Edward

Coach. Fred

Jack Cox

Allen Jones

Burkley Cox

Ralph Christian

1946-1947 MOREHEAD HIGH SCHOOL
VIKINGS - WINNERS
OF THE EKL TOURNEY

F-L-R Bobby Grey
Harold Gee
Roy Stewart
Grover Roe
Allen Jones Kazec, ~~...~~
(Jack Cox Mascot)

R-L-R
Bernard Greer
~~...~~
Berkeley Cox
Ralph Christian
Claudie Christian
Billy Ray Sargeant
Harold Dean

52 from

Know Any of These?

From The Collection Of:
Dr. Jack D. Ellis
552 W. Sun St.
Morehead, KY 40351
606-784-7473

Vikings Vision Trip To State Meet

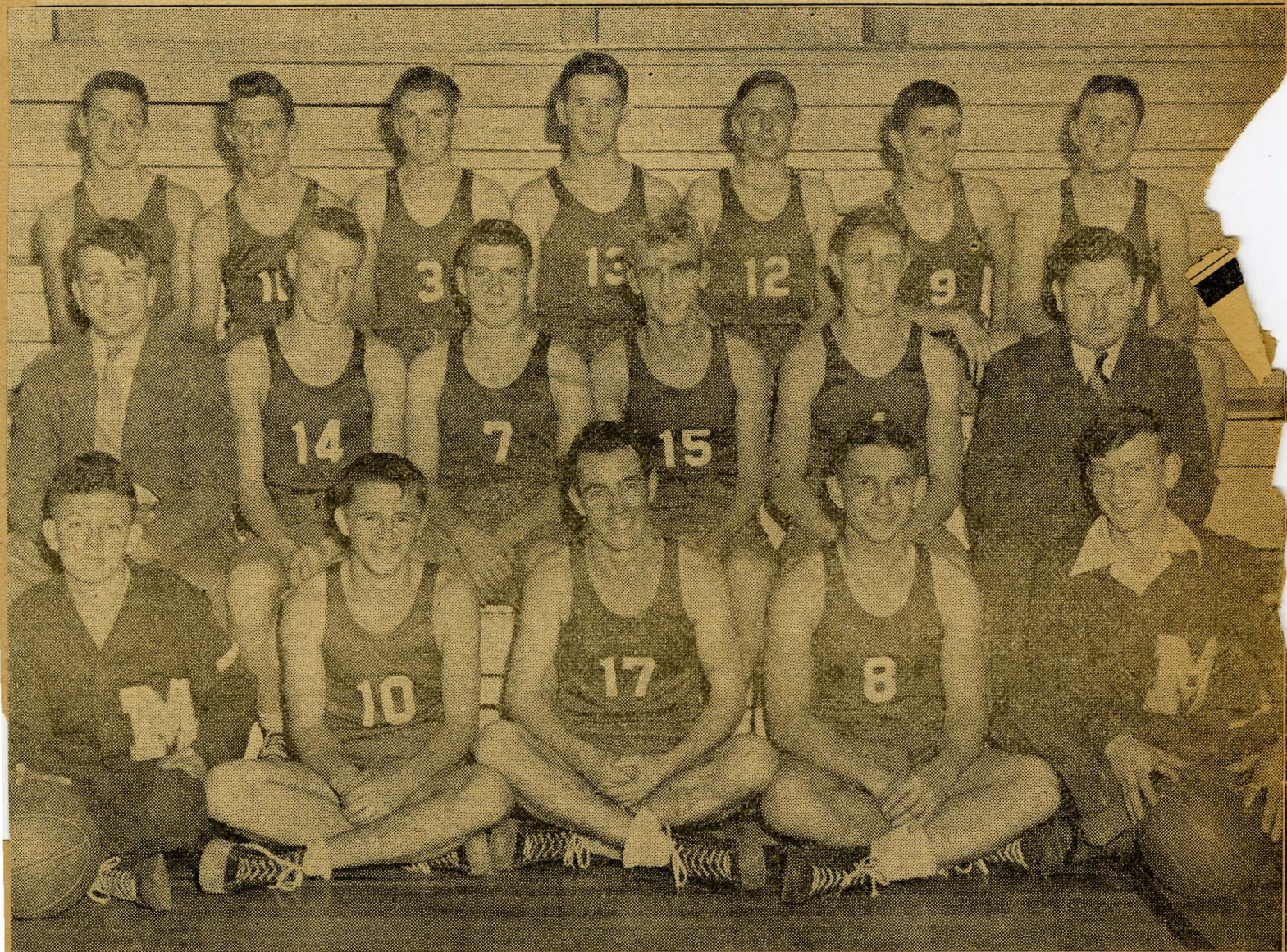

From left, front row: Earl Ison, assistant manager; Billie McClain, Roy Stewart, Robert Gray, Earl Alderman, manager. Second row: Coach "Shorty" Wiggins, Harold Dean, Charles Caudill, Billy Sturgill, Berkley Cox, Principal Walter Price. Back row: Bill Battson, Allen Kazee, Grover Roe, Billy Sergent, Wayne Cox, Carl Stewart, Bernard Greer. Robert Messer and Freeman Spencer were not present when picture was made.

Morehead basketball fans — and nearly everyone in this community is a follower of the hard-wood sport—expect the 16th Regional basketball title to stay in this community. They are not discounting the fact that Bobby Hughlin, rated Kentucky's coach the year in 1946, may come rough to retain the crown at Beck Training School, but right

now it looks like Morehead High, for the first time in many years, is the stronger club.

The Vikings, coached by Shorty Wiggins, have run up 20 victories against 2 defeats, one an upset loss to Frenchburg and the other by one point to Olive Hill. They avenged the Olive Hill loss by taking the Comets in the EK tournament.

Morehead High is co-favored with Olive Hill for the 16th. Regional halo, and the Green and White followers who saw their club defeat the Comets rather handily in the tournament are visioning their first trip to the state tournament.

The club is built around Berkley Cox, perhaps the greatest high school player in Eastern

Kentucky. Cox is a cool, confident performer, an excellent ball handler and has a deadly shot. However, Cox has able assistants in Bernard Greer, Roy Stewart and Billy Sergent, while the Morehead High team is capably fortified with substitutes. Grover Rowe looks like one of the coming players on the team. made 19 points Tuesday.



LITTLE 8

"CHAMPS"



Roy

Bub Eugene Peck Grigdon Fred William
Jatum Miles Robinson Hurling Caudill Caudill

Coted
Holbert

From The Collection Of:
Dr. Jack D. Ellis
552 W. Sun St.
Morehead, KY 40351
606-784-7473

MHS

Roy
Gene Caudill
Evans

Earl
Barber

Bilhi
Caudill

Jan 1935



~ Morehead High ~
Class of 1943

^{487M}
REUNION OF THE
CLASS OF
1943 MHS.

AT Holiday Inn May 23, 1992

From The Collection Of:
Dr. Jack D. Ellis
552 W. Sun St.
Morehead, KY 40351
606-784-7473

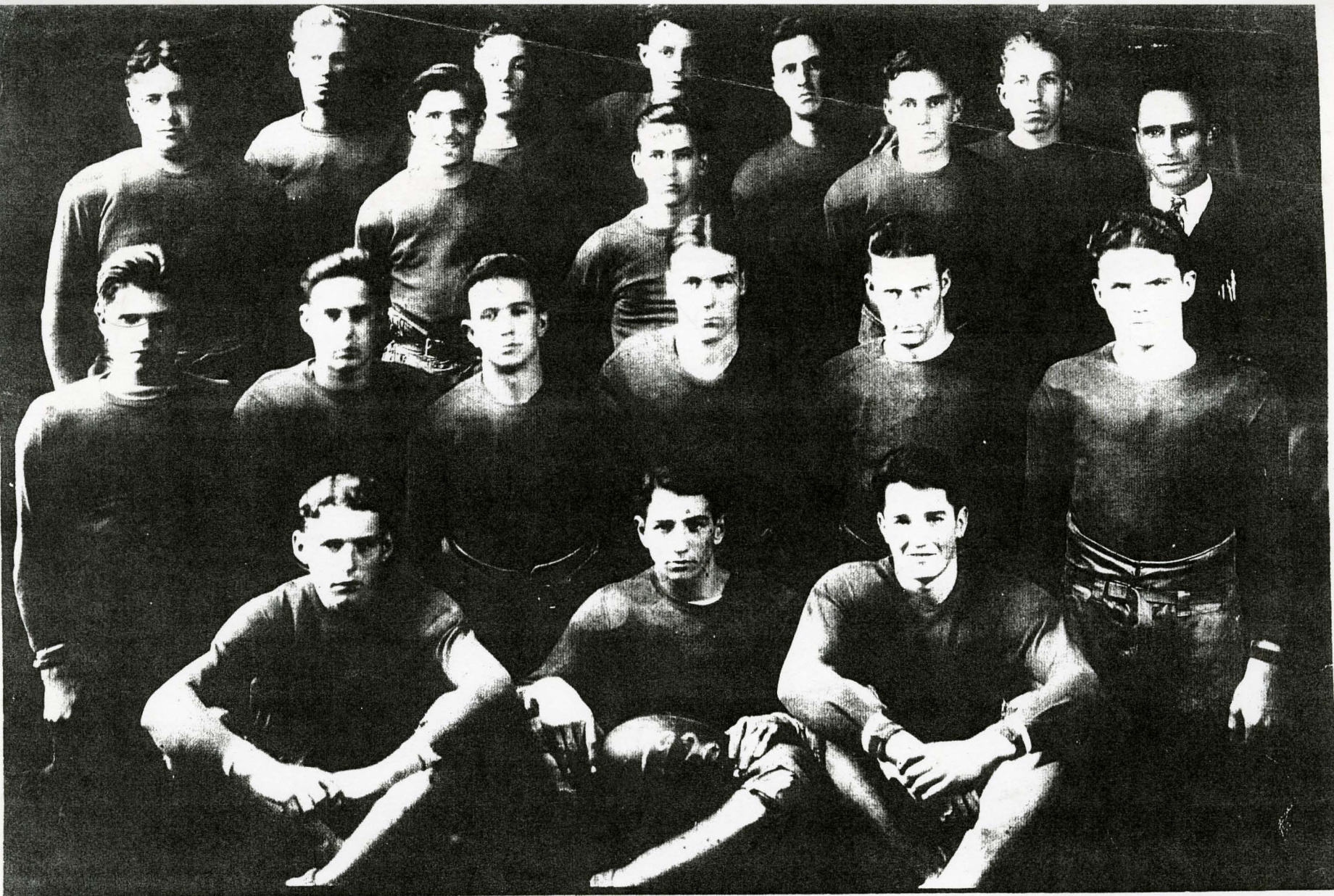

Morehead High School's first Football Team in 1929 Known as the "BLACK CATS"
 Morehead High School's first Football Team in 1929 Known as the "BLACK CATS"

Front Row (L-R)

Second Row (L-R)

Third Row (L-R)

Fourth Row (L-R)

Curt Caudill
 Drew "June" Evans
 Graydon Hackney

"App" Honaker
 Earl Caskey
 Fred Cassidy
 Alden "Peck" Robinson
 Mason "Fuzzy" Sayne
 Watt Pritchard Jr.

Dick Clay
 Peck Cassidy
 Earl Caskey
 Gilliam Caudill
 Roy "Pappy" Holbrook
 (COACH)

Eugene Miles
 Roy Cassidy
 Arthur "Bub" Tatum
 Arthur Barber
 Clay Trumbo

From The Collection Of:
Dr. Jack D. Ellis
552 W. Sun St.
Morehead, KY 40351
606-784-7473

MHS 1929



FIRST
MORCHARD HIGH SCHOOL EST 1921
FACULTY BLDG BUILT 1926
~~1926~~ 1926

Warren
Lippin ?

Myrtle
Cortright
Caudill ?

Rog
Hollbrook

Alise
Way?

Syda Messer
Caudill

?

?

SCH. H

Harlan
Powers Supt of Schools

From The Collection Of:
Dr. Jack D. Ellis
552 W. Sun St.
Morehead, KY 40351
606-784-7473



Dr. Jack D. Ellis
215 Knapp Ave
Morehead, KY 40351



MOREHEAD HIGH SCHOOL VIKING VARSITY
1939

COACH ROY "PAPPY" HOLBROOK

F-L-R PAPPY HOLBROOK, PETE BROWN,
JAMES BUTCHER, CHARLES ROE,
CLIFFORD BARKER, HUBERT CONLEY

R - L-R - BOB HOLBROOK, GEORGE HILL
HOBART BARBER, JUNIOR MUTTERS

From The Collection Of:
Dr. Jack D. Ellis
552 W. Sun St.
Morehead, KY 40351
608-784-7478



*Morehead High School
Class of 1944*

50 YEAR REUNION - 1994
CLASS OF 1944 - 1994 REUNION

IV

From The Collection Of:
Dr. Jack D. Ellis
552 W. Sun St.
Morehead, KY 40351
606-784-7473



100

Margaret Maria

1948 MHS GIRLS.
~~GRANDMA TATE~~ CLASS

#6037

From The Collection Of:
Dr. Jack D. Ellis
552 W. Sun St.
Morehead, KY 40351
606-784-7473

✓ cut out
news - Morehead Ky

~~100~~

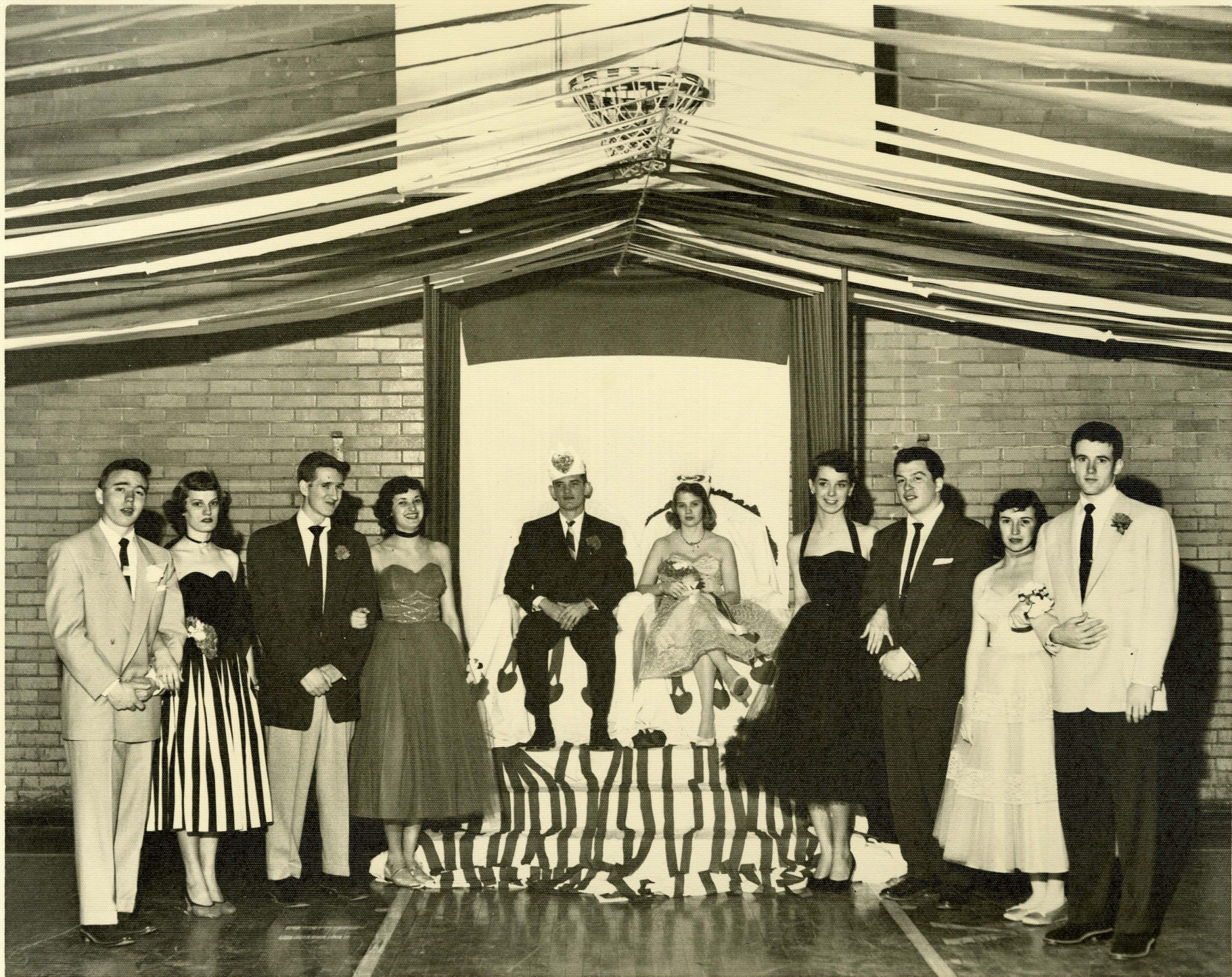

1.

2

3

4 Jackie Wheeler

5

6 Barbara Hyden

7 Ann Felix

8 ~~James~~ Charles Willis Ellis

9 ~~Joyce~~ Gullett Robin Goodpate

10. Don Whitehouse

552
Morehead, KY
606-784-7473



Props

L. JOHN Carl Flannery

Jack Cox

Morehead, J.C. =

From The Collection Of:
Dr. Jack D. Ellis
552 W. Spruce St.
Morehead, KY 40351
606-784-7473



MOREHEAD
8

MOREHEAD
7

MOREHEAD
6

MOREHEAD
4

SUITS

MOREHEAD
9

MOREHEAD
0

MOREHEAD
5

MOREHEAD
12

M

M

M

M



1945 MOREHEAD HIGH SCHOOL VIKINGS

This Team played through the days of shortages and rationing during

WWII

L-R: Quentin Hicks (8)

~~Clyde~~
Ray Day (7)

Richard Morley (6)

Berkley Cox (4)

Silford Jewellon (Coach)

Ralph Christian (9)

Roy Stewart (0)

Claude Christian (5)

~~THOMAS~~ Morley (12)

From The Collection Of
Dr. Jack D. Ellis
552 W. Sun St.
Morehead, KY 40351
606-784-7478



From The Collection Of
Dr. Jack D. Ellis
552 W. Sun St.
Morehead, KY 40351
606-784-7478

Bob Grey (Manager)

Cheerleaders L-R

Va. Reynolds

Margaret ~~Corvette~~ ~~Marshall~~

Dorothy Swain

Ona Nell Cox

MHS Spang

cheerleaders

Revue 5070

Rebecca



W

3rd MN



WINFRED QUISENBERRY



JOY MCGUIRE



WALDO HALL



ALLAN J. KAZEE
PRESIDENT



BILLY R. SERGANT
VICE PRESIDENT



WALTER C. PRICE
PRINCIPAL



JANE PRATHER
SECRETARY



EARL ALDERMAN
TREASURER



JOYCE MCELAIN



VIVIAN MADDOX



JOHN LEEPER



NELLIREE MABRY



JAMES CRAWFORD



CHRISTINE LEWIS

CLASS OF 1948
MOREHEAD HIGH SCHOOL
MOREHEAD, KENTUCKY



MAXINE MCKINNEY



CARL STEWART



BETTY LEWIS



IRENE KISSICK



GROVER ROE



RUBY KISER



JUNIOR ALFRY



MRS. HENRY HAGAN
SPONSOR



BERNICE KIDD



MARY R. KEGLEY



WILLIAM DEBORDE



BERNARD GREER



IRENE JACKSON



ELSIE HALL



DORTHA FOREMAN



JEWELL G. BANKS



EARL ISON



BLANDEENA CRAWFORD



BILLY STURGILL



OMA NELL COX



FREEMAN SPENCER



DELORIS BURCHETT



BOBBY MESSER



FLORA BUMBGARDNER



BOB BINION



AVIS MCKENZIE



MAXINE MCKENZIE



JANETTA MOORE



EVLANA PENNINGTON



RUBY TEMPLEMAN



MAXORIE THOMAS



MARY THOMPSON



ELSIE TOYLER



VIRGINIA ELLINGTON



NOLA TRENT



WILDA MAE WAGELL



MARGARET'S CORNETTE



REBA BOWEN



EVELYN ADKINS



JUANITA BLAIR



BULAH BOYD



DELORIS BURCHETT



BOBBY MESSER



FLORA BUMBGARDNER

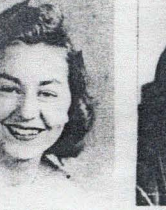

BOB BINION



AVIS MCKENZIE



MAXINE MCKENZIE

Vikings Win Over Leopards In Stiff Fight

Leopards Lead Into Second Quarter But Kings Go On To Win Game

Haldeman, inspired by the outstanding victory over Olive Hill the previous Tuesday, went into the battle on Friday night against the Vikings of Morehead. High with that do or die spirit that won't be whipped, and for the first quarter and part of the second it looked as if they were going to make good on their promise to themselves. However, the greater height of the Vikings finally told and the Kings took the decision 38-30.

It was a grand battle, and one which would have been most satisfactory to the fans if both teams might have won. Those things however are hard to arrange, and so someone had to lose as well as win.

The Haldeman quintet started like winners. They took the lead at the opening whistle and at the end of the first quarter were ahead by 11 to 5. Barber, Holbrook then started crack
Continued On Page Three

MORE HEAD

HIGH

SCHOOL

MEMORIES

by:
Janis Ellis
3/26/11

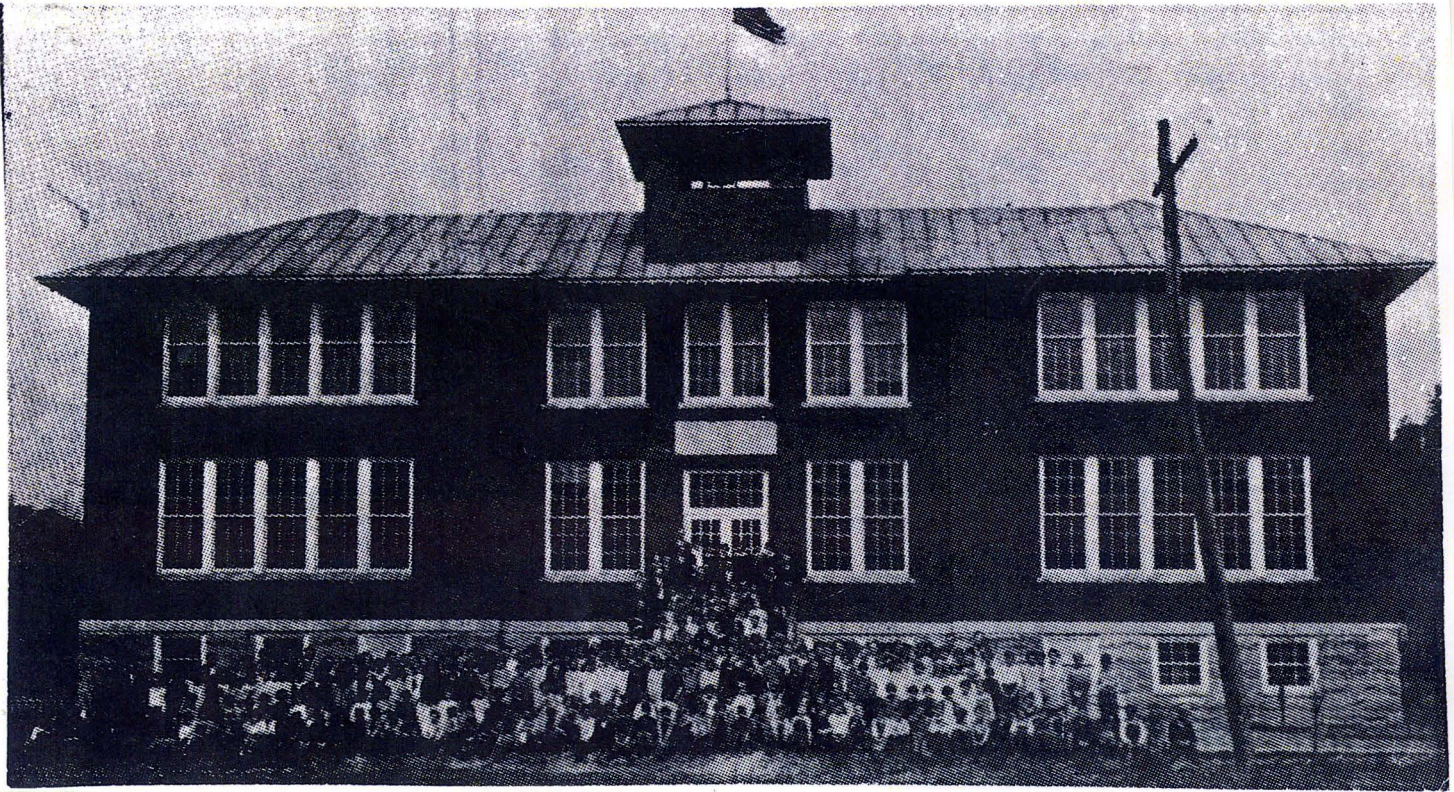

M.H.S.



M



"Old Red Barn"





1940

MOREHEAD VIKINGS
 Coach—Roy E. Holbrook
 Colors—Green and White

SEASON'S RECORD

Morehead	Opponents
32	Salt Lick 15
31	Frenchburg 12
39	Soldier 28
50	Salt Lick 26
36	Hitchins 26
20	Olive Hill 17
19	Breckinridge 13
48	Soldier 21
23	Raceland 19
39	Boyd County 19
30	Meade Memorial 45

37	Haldeman 25
41	Bethel 24
48	West Liberty 22
38	Frenchburg 28
43	Raceland 24
45	Vancelurg 16
31	Carlisle 20
59	Hitchins 32
26	Grayson 30
33	West Liberty 28
41	Olive Hill 42
32	McKell 30
40	Bayd County 12
39	Haldeman 30
58	Vancelurg 19
26	Grayson 37
44	McKell 29
44	Bethel 24

WON 24 - LOST 3

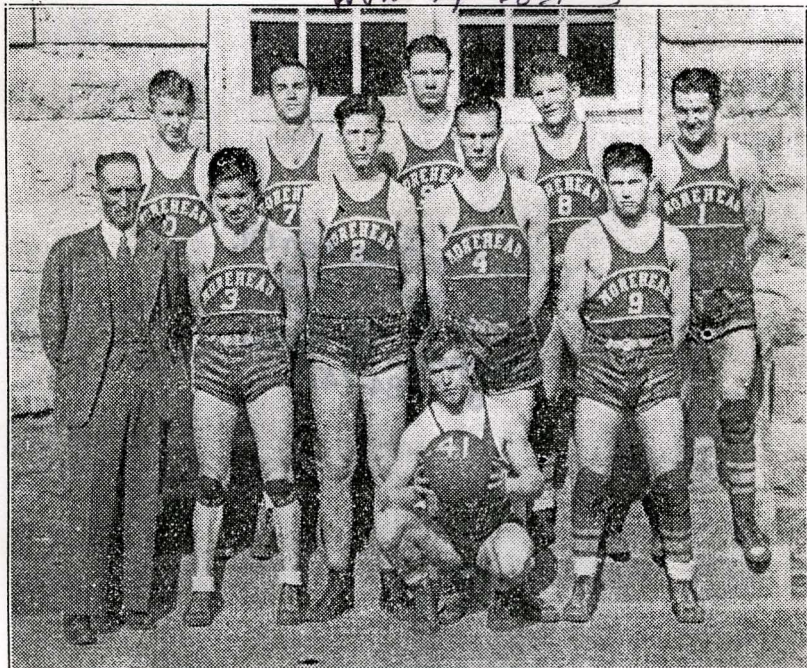

Left to right: Front Row—Pete Kessler. 2d Row—R. Holbrook, Coach; H. Holbrook, Oscar Calvert, P. Dowly, Tommy Johnson. 3d Row—Bob Holbrook, Junior Mutters, G. Hill, W. Hicks, H. Barler.

1941 MOREHEAD HIGH SCHOOL



IRKING

m



1939

MHS YEA!

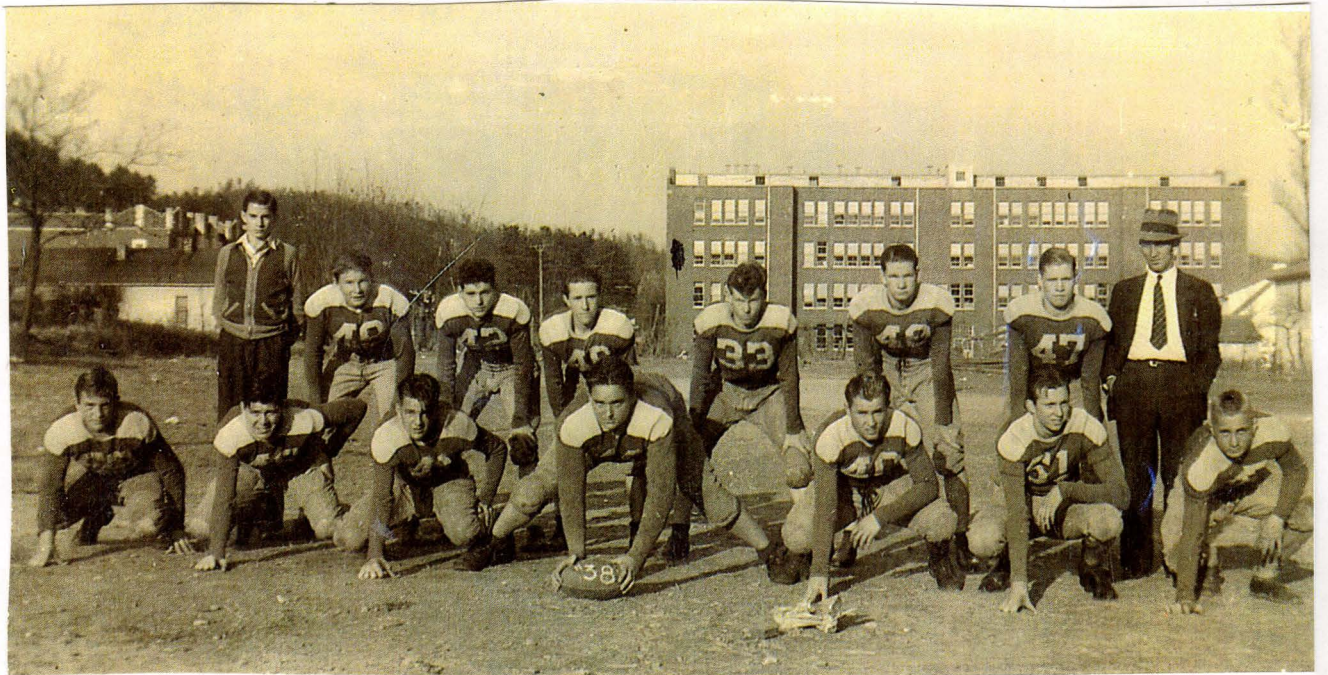

1938

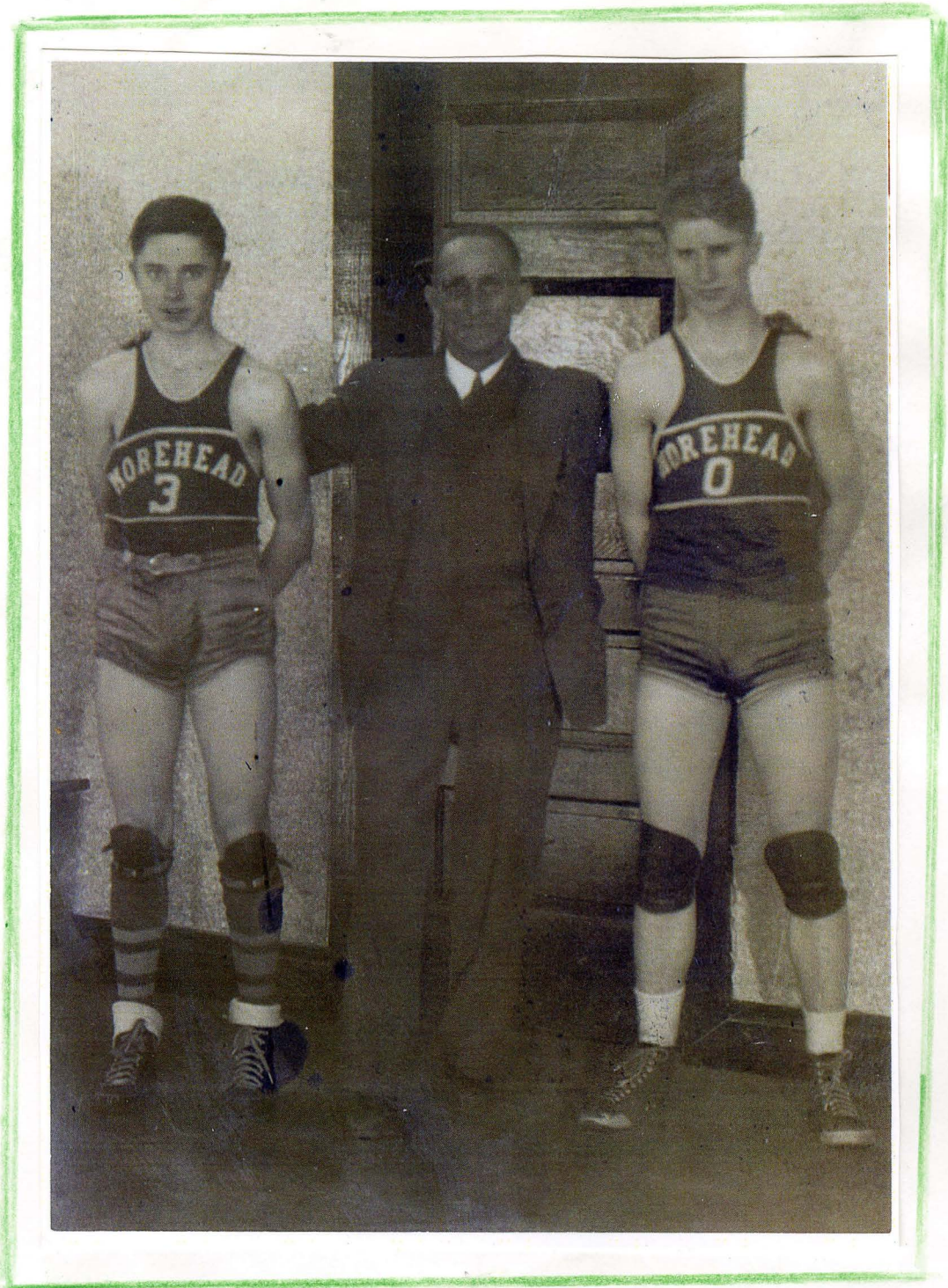

HOLBROOK BROS. and
COACH "PAPPY"

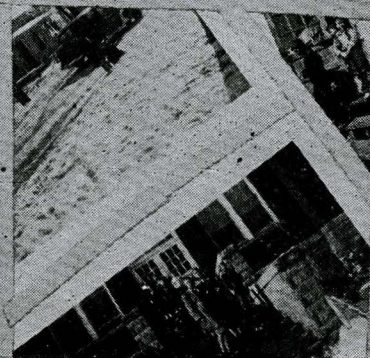
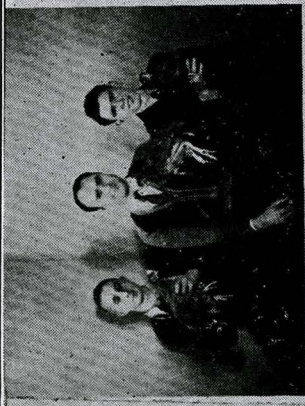
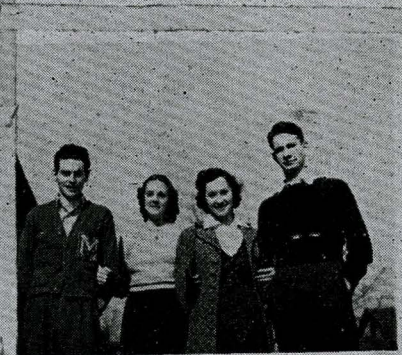
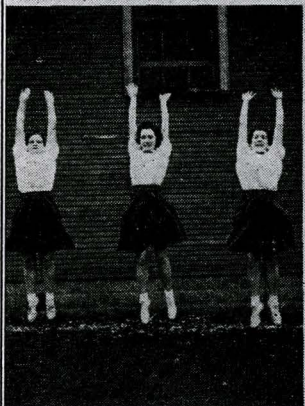
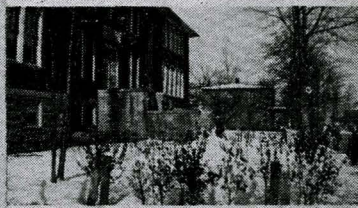

INSIDE FACTS ON SENIORS

Who is the prettiest girl?	Virginia Alfrey
Who is the most popular boy?	Pete Brown
Who is the most popular girl?	Rosa Caudill
Who is the best natured boy?	Joe Evans
Who is the class Jitterbug?	Flo Ella Evans
Who is the class problem child?	Clifford Barker
Who is the best singer?	Grace Dameron
Who is the class glamour girl?	Alta Mae Kennard
Who is the most handsome boy?	Charles Roe
Who is the most studious student?	Tennie Fraley
Who is the quietest in class?	Udell Jones
Who is the class giggler?	Lucille Lytton
Who is the best athlete?	Bob Tackett
Who is the most concieted?	Maurice Hall
Who is the class skipper?	James Butcher
Who is the class dummy?	Hubert Conley
Who is the class pest?	Bill Stewart
Who is the best natured girl?	Dorothy Hall
Who is the class gum chewer?	Jewell Mabry
Who is the slowest in class?	Corene Jones
Who is the noisest?	Earl Boggess
Who is the most dignified?	Fern James
Who is the class shiek?	Walter Brown
Who is the class favorite?	Opal Lytton
Who is the wittiest in our room?	Anna Mae Ellis
Who is the most timid girl?	Beulah Gee
Who is the most versatile girl?	Julia Stanley
Who is the best boy singer?	Ivan Reed
Who is the most stubborn girl?	Edna Skaggs
Who is the class optimist?	Jewell Black
Who is the best boy versatile?	Elmo Epperheart
Who is the outstanding argurer?	Ruby Kegley
Who is the class sleeper?	Faye Hogge

CLASS WILL 1940

We, the Senior Class of 1940 of the Morehead High School, having come to our last hours in our right mind and in peace with all the world do hereby give, bequeath and devise all our worldly goods and possessions to the following beneficiaries:

1. I, Ferne James, leave my title as best all around girl to Meredith Wallen.
2. I, James Butcher, leave everything I can't take with me to any one who cares to take it off the schools hands.
3. I, Walter Brown, leave my coveted relationship with Kathryn Mynheir to "Cotton" Holbrook.
4. I, Jewell Mabry, leave my success with Paul McBrayer to Carmie Reffett.
5. I, Edna Scaggs, will my ability to get E on conduct to Gertrude Johnson.
6. I, Tennie Fraley, leave my intellectual ability to Jr. Mutters.
7. I, Eilly Lyton, leave my complete set of bookkeeping material to Nell Alfrey.
9. I, Bob Tackett, will my ability to court the Breck girls to Mr. Warren C. Hicks.
10. I, Rosa Caudill, leave my head full of brains to George Hill.
11. I, Hubert Conley, will my coal miners ability to Hobart Barbour.
12. I, E'mo Epperheart, leave my meekness to Joyce Flannery.
13. I, Earl Lee Boggess, will my ability to fish to Cotton Holbrook.
14. I, Jenny Alfrey, leave my typing ability to my sister Nell.
15. I, Opal Lyton, will all my love for the good, the true, and the beautiful to the work at large to be absorbed at every opportunity in and out of season.
16. I, Grace Dameron, leave my Civics notes to George Hill.
17. I, Julia Stanley, will my ability to truck on down to Opal Epperhart.
18. I, Ivan Reed, will my undying love for Louise Adams to Oscar Calvert.
19. I, Joe Evans, leave to Mrs. Blair, whose fondness for travel in Canada is well known, all the maps and charts I have secured during my high school career.
20. I, Anna Mae Ellis, leave to Miss Edith Alderman all the souvenirs and trinkets I have received from Bill Stewart in the past.
21. I, Flo Ella Evans, leave to Nell Alfrey, my so recently vacated seat, in Clifford Hutchinson Ford V-8, to skip school in next year.
22. I, Clifford Earker, leave to "Blockhead" Hill my well acquainted ability to play basketball.
23. I, Pete Brown, will my ability to grow a mustache to babyface Jr. Flannery.
24. I, Alta Mae Kennard, will to Mrs. Ellington my well known ability to talk back in defense and to take any action I see fit to commit, seem perfectly justifiable and proper; in fact the only thing to do.
25. I, Maurice Hall, leave my ability to "fix things" for people to anyone who cares to be a fixer-upper.
26. I, Ruby Kegley, will my p'essant disposition to Nell Hamm.
27. I, Corene Jones, leave my Rose Petit my success with the boys.
28. I, Jewell Black, will my title as the class giggler to Lorene Crosthwaite.
29. I, Dorothy Hall, leave to Mrs. Ellington all my psychology notebooks which she seems to very fond of, especially once a week.
30. I, Udell Jones, will to Joyce Flannery my ability to study and not get much out of it.
31. I, Charles Roe, leave my stupidibity to the Juniors.
32. I, Beulah Gee, will my quiet disposition to Wanda Cooney.
33. I, Fay Hogge, leave my abtlity to sew to Miss Calvert.

JUNIOR CLASS 1940 PERSONALITY CHART

Name	Nickname	Favorite Saying	Favorite Song
Louise Adams	Shortie	Gosh!	Indian Summer
Nelle Alfrey	Nellie	Gollie	Careless
Hobart Barber	Romeo	Gord head	Beer Barrel Polka
Fyrl Black	Tom	Oh! Oh!	Scatterbrain
Bernice Christine	Bun	My! My!	Sparkling Blue Eyes
Wanda Cooney	Kooney	My Cow	My Resistance Is Low
Bonnie Cooper	Short Stuff	Golly dang	South American Way
Lorene Crosthwaite	Orene	My Gosh!	Oh, Johnnie
Ruth Egan	Toots	Lordie Mercy	Lillies In the Rain
Hildreth Ellis	Hilda	Lawsy Mercy	Freight Train Blues
Joyce Flannery	Joe	Why Woman	Little Red Fox
Warren Flannery	Flannery	Not-a-chance	At the Balalaika
Geneva Gee	Curley	Oh, My!	Woodchoppers Ball
George Hill	Blockhead	Doggone-it	Rock of Ages
Bobby Holbrook	Cotton	Awe Yes	I'm Just Wild
			About Harry
Gertrude Johnson	Gerty	Well, Well	Wed. Night Waltz
Keith Johnson	Stooge	Or somethin	Stars and Stripes
Tesla Johnson	Kez	Well-heck	Beer Barrel Polka
Ruby Johnson	Peggy	Oh boy	South of the Border
Dovie Kidd	Davis	Now shoot	Stardust
Mary Lewis	Freckles	Heck	Harbor Lights
Odessa Luster	Dessa	It-zat-so	Blue Danube Waltz
Eugene Martin	Gene	Well-hug	In the Mood
Paul McBrayer	Mc	Humph	Kentucky Moon
Miidred McClurg	Mamie	Oh, fiddle	Faithful Forever
Adrian McKinny	Turner	Dog Gone	Brown Ferry Blues
Gwendolyn McKinny	Tuffy	Aw-right	Careless
Junior Mutters	Mutt	Awwwww	To You Sweetheart
			Aloha
Homer Petit	Pet-it	I don't know	Missouri Waltz
Billy Turner	Bill	Aw, shoot	Pocket Full
			Of Dreams
LaVant Utterback	Mort	Good Lord	Careless
Maude Ward	Jane	Holy My	Faithful Forever
Missouri White	Susie	Gosh!	Sweetheart of the Mt.
Ruby Stamper	Shortie	Hold up!	In the Mood
Ruth May	Baby Ruth	My Heavens	They Say

- | | | | |
|----|---------------------|-----|--------------------|
| 1. | Alfrey Nelle | 50. | Marshal Anna |
| | Barbour, Hobert Jr. | | Doff |
| | Berndollar, Naomi | | McClung Mildred |
| | Beair, Jesse | | Ms Kinney Adrian |
| | Black, Fyrl | | " Elizabeth |
| | Mildred | | Murry Elmo |
| | Boggs, Clara | | Mutters Jr. |
| | Bowles Maxie | | Pett. t Homer |
| | Bradley Earl | | Roe Charles |
| 10 | Vernita | | Sluss, Carl |
| | Brown Maurice | 60 | Stanley, Julia |
| | Butcher, James | | Stewart, Billy |
| | Caudill, Delbert | | Sturgill, Irene |
| | Rosa | | white Missouri |
| | Christian, Bernice | | Willma |
| | Coldiron, Lela Mae | | Williams, Ted |
| | Conley, Hubert | | Wilburn |
| | Cooper, Bonnie | | Sept 7 added |
| | Christine | | Barker, Clifford |
| 20 | Cox Bisc | | Brown, Lloyd |
| | Crosthwaite Lorene | | Craeger, Christine |
| | Day, Mona | 70 | Ellis, Jewel |
| | Downs, Charles | | Haney, Mildred |
| | Ernie | | Rice, Taulvia |
| | Dyer Marvil | | Riddel, Medford |
| | Egan, Ruth | | White, Ellist |
| | Ellis, Anna Mae | | |
| | Hildreth | | |
| | Epperhart, Elmo | | |
| 30 | Evans, Flo Ella | | |
| | Ferguson, W. C. | | |
| | Flannery, Joyce | | |
| | Gee, Beulah | | |
| | Geneva | | |
| | Hall, Billy | | |
| | Maurice | | |
| | Haney Ruby | | |
| | Hogge, Faye | | |
| | Hill, George | | |
| 40 | Holbrook, Bobby | | |
| | Johnson, Ben | | |
| | Josephine | | |
| | Ovel | | |
| | Ruby | | |
| | Jones, Corene | | |
| | Linvel | | |
| | Kegley Verna | | |
| | Lowe, Earnest | | |
| | Martin Eugene | | |

Morehead High School 1937
Sept. 1st Home Economics Classes - Mary Alice Calvert, teacher

Sewing Class 3rd & 4th Periods

1. Birchfield, Lois
2. Boyd, Christine
3. Cooper, Elsie
4. Fraley, Irene
5. Haney, Mildred
6. Hogge, Lydia
7. Hogge, Wilma
8. Ingram, Elizabeth
9. Katherine
10. Lillie Pearl
11. James, Faye
12. Kegley, Rubye
13. Peed, Mary Jane
14. Porter, Cloma
15. Rice, Eulah
16. Taulvia
17. Tabor, Teresa
18. White, Edna

Foods Class 7th & 8th Period

1. Blair, Nina
2. Boggs, Clara
3. Caudill, Pruda Mae
4. Honaker, Lucill
5. Johnson, Hazel
6. Sluss, Catherine
7. White, Ottist

From The Collection Of:
Dr. Jack D. Ellis
552 W. Sun St.
Morehead, KY 40351
606-784-7473

Marehead High School
Study Hall

Mary Alice Jayne

- 1
Barker, Ollie
Bays, Kenneth
Binion, Miriam
Blair, Nina
Black, Pete
Boggs, Clara
Bowling, Frank
Bradley, Eva
Coudill, Delbert
Pruda
10
Christian, Anna Lee
Conn, Robert
Cornett, Willard
Cox, Bise
Davis, Lovena
Wilma
Day, Johnny
De Bord, Mary Ester
De Hart, Lyndal
20
Flanery, Wilford
Foster, Delman
Goodwin, Vagelean
Hall, Jean
Honaker, Lucill
Hutchinson, Alpha
Johnson, Odell
Ruth
Kessler, Robert Lee
30
Lowe, Melle
Markwell, Bill
Noah
Martin, Aronald
Peyton, Oleta
Prather, Lecta
Reynolds, Paul J.
Ruggles, Junior
Stewart, Billy
stidom, Hazel
Tabor, Teresa
40
White, James D
ettist
Williams, Wilbur
Wright, Fanny
Lytton, Lucille
Opal
Ruggles, Davalle

1. Bowles, Maxie
Barker, Clifford
Bays, Kenneth
Branham, Ruth
Calvert, Oscar
Cooper, Bonnie
Christine
Day, Mona
DeBard, Alice Faye
- 10 Egan, Ruth
Flanery, Beulah
Rufus
Warren Jr.
Gilkison, Glen
Haney, Ruby
Howard, W. C.
Hutchinson, Clifford
Jones, Corene
Meredith
- 20 Kegley, Verna
Kidd, Irene
Marshall, Doff
McClurg, Mildred
Miller, Virginia
Murray, Elmo
Nickell, Ruth
Pettet, Rose
Pierce, Claude
Lloyd
30. Steele, Samuel
Stidom, Hazel
Sturgill, Irene



1938

MOREHEAD HIGH SCHOOL FOOTBALL TEAM

BEHIND HIGH SCHOOL ON
SECOND STREET

From The Collection Of:
Dr. Jack D. Ellis
552 W. Sun St.
Morehead, KY 40351
606-784-7473



MOREHEAD HIGH SCHOOL VIKINGS

JR. VARSITY - 1939

COACH: ROY "PAPPY" HOLBROOK

F- L-R OSCAR CALVERT, ? , PETE KESSLER,
CLAUDE KESSLER, WARREN HICKS

R L-R ? , - ? , JD. HICKS, ~~CHARL CHRISTIAN~~
CHARL CHRISTIAN