

OFFICE OF NEWS SERVICES
MOREHEAD STATE UNIVERSITY
317 ALLIE YOUNG HALL
MOREHEAD, KY 40351

CONTACT: Fred Stewart
606/783-3325

MOREHEAD, Ky. --- "Shenandoah" will open on Wednesday, July 9, the third musical featured on Morehead State University's 1980 Drama on the Lake summer schedule.

Under the direction of Marcia Urban of Morehead, the story focuses on the Civil War and evolves around the neutral Virginia home of Charlie Anderson.

Raleigh M. Kincaid of Primrose will portray Anderson with Robert Osborns of Utica also featured at Robert.

Songs highlighting the production include "Freedom" and the title song "Shenandoah."

Drama on the Lake is presented at the Twin Knobs Recreation Area at Cave Run Lake. Curtain time is 8 p.m. with tickets priced at \$4 per person.

The remaining summer scheduled includes:

"Shenandoah" -- July 9, 12, 18, 23, 26, 31; August 8, 13, 16, 21.

"Fiddler on the Roof" -- July 10, 17, 25, 30; August 2, 7, 15, 20, 23.

"Finian's Rainbow" -- July 11, 16, 19, 24; August 1, 6, 9, 14, 22.

Reservations are available by contacting the Theatre Box Office at 606/783-2170.

6-20-80fs

#####

OFFICE OF NEWS SERVICES
MOREHEAD STATE UNIVERSITY
317 ALLIE YOUNG HALL
MOREHEAD, KY 40351

CONTACT: Fred Stewart
606/783-3325

MOREHEAD, KY --- Morehead State University has received five grants totaling more than \$86,000.

Grants received include:

*\$3,107 from the Licking Valley Community Action Program for a job preparedness project. Project director is Shirley Hamilton, coordinator of community services at MSU's Appalachian Development Center.

*\$33,340 from the Kentucky Department of Education for a Summer Food service program for Upward Bound students. Project director is Dr. Wanda Bigham, director of MSU's Counseling Center.

*\$30,000 from the Kentucky Department of Education for a basic skills summer workshop. Project directors are Dr. Leonard Burkett and Elizabeth Anderson of MSU's Department of Elementary and Early Childhood Education.

*\$11,933 from the Kentucky Department of Education for the development of learning styles material. Project directors are Deborah Grubb and Melissa Davis of MSU's School of Education.

*\$8,247 from the Kentucky Department of Education for summer food service program for youth sports program participants. Project director is Dr. Earl Bentley, Head, MSU's Department of Health, Physical Education and Recreation.

#####

6-24-80fs

OFFICE OF NEWS SERVICES
MOREHEAD STATE UNIVERSITY
317 ALLIE YOUNG HALL
MOREHEAD, KY 40351

CONTACT: Fred Stewart
606/783-3325

MOREHEAD, Ky. --- Morehead State University has received two grants totaling more than \$55,000.

Grants received include:

* \$36,700 -- from the National Collegiate Athletic Association for the NCAA 1980 National Youth Sports Program for 250 area youths between the ages of 10 and 18. Project director is Dr. Earl Bentley, Head, Department of Health, Physical Education and Recreation.

* \$19,250 -- from the U.S. Department of Agriculture, Forest Service for a Youth Conservation Corps Program including housing, equipment, materials, labor and supervision for 40 participants of the program. Directing the project is MSU's Division of Grants and Contracts.

6-27-80fs

#####

OFFICE OF NEWS SERVICES
MOREHEAD STATE UNIVERSITY
317 ALLIE YOUNG HALL
MOREHEAD, KY 40351

CONTACT: Fred Stewart
606/783-3325

MOREHEAD, Ky. --- Morehead State University has received five grants totaling more than \$71,000.

Grants received include:

* \$975 from the Tennessee Valley Authority for an academic enrichment program which will allow students participants in the Tennessee Valley Authority Academic Enrichment Program. Project director is Dr. Jerry Howell, director of environmental studies at MSU.

* \$1,900 from the U.S. Office of Education for a college library resources program. Project director of Dr. Jack Ellis, director of Camden-Carroll Library.

* \$16,361 from the Bluegrass Area Development District for an Egyptian training plan and maintenance program. Project director is Dr. Joe Copeland, associate professor of economics.

* \$45,000 from the Kentucky Department of Energy for an energy management assistance program. Project director is Dr. Charles Derrickson, Dean, School of Applied Sciences and Technology.

* \$7,521 from the Licking Valley Community Action Program, Inc. for job preparedness training. Project director is Shirley Hamilton, coordinator of community services at MSU's Appalachian Development Center.

6-30-80fs

####

OFFICE OF NEWS SERVICES
MOREHEAD STATE UNIVERSITY
317 ALLIE YOUNG HALL
MOREHEAD, KY 40351

CONTACT: Fred Stewart
606/783-3325

MOREHEAD, Ky. --- "Most people are constantly bombarded with radio and television jingles that they just accept them as a matter of fact, without taking much notice of them."

Jay Flippin, associate professor of music at Morehead State University, has been composing music and lyrics for radio and television jingles since 1973 for such advertisers as Kentucky Fried Chicken, Southern Bell Dairy, Beef'n Boards, Stewart's Department Store and many others.

"When you hear people going around humming your tune or lyrics, then you know the jingle is working," he says.

"The production of jingles involves a lot more than just writing them," he adds. "From a composer's point of view, there are a lot of factors that have to be considered. Most important is the time factor. Most jingles are done for either 30 or 60 second spots, so you have to figure out how to get the vocals, words and name of the advertiser all in this short time period and still make it sound great."

The process of getting all this on a sound track is also very involved, Flippin says, explaining that "most things are recorded in layers with the rhythm first, then the strings and horns, voices, etc."

He added:

"Then you have to deal with things like changes made by the advertiser in lyrics, music and copy. Sometimes you have to go back and rearrange the whole thing. So, it can be a frustrating process at times, but I really enjoy doing it."

Flippin began doing jingles as a student at the University of Kentucky.

"I sort of fell into it by accident," he says. "I had friends working for a recording studio in Lexington. I started doing work for them and then in 1977 I began working as a staff arranger and keyboard operator for a Louisville company and later began doing work for a production company

OFFICE OF NEWS SERVICES
MOREHEAD STATE UNIVERSITY
317 ALLIE YOUNG HALL
MOREHEAD, KY 40351

CONTACT: Fred Stewart
606/783-3325

MOREHEAD, Ky. --- Originating in Puerto Rico and cruising the Caribbean for 24 days sounds like an excursion that would be the envy of the most travelled individual.

Dr. John Philley and Randy McCleese of Morehead State University will experience the 24 days at sea as part of an Eastern Caribbean Deep-Sea Sediment Sampling cruise with the Naval Ocean Research and Development Activity (NORDA) during July.

"I've never had an opportunity to do anything like this before," said McCleese, a spring graduate from Vanceburg. "We will be studying ocean life, dredging the ocean floor and checking the sediment. The ocean depth in the region we will be in will be around 5,000 meters."

"This particular cruise will involve dredging and studying the sediments and life in the upper 50 centimeters of the ocean floor," adds Dr. Philley, Head, Department of Physical Sciences at MSU. "There will be 12 of us in the scientific contingent working in an area known as the Venezuela Basin. We will be divided into two shifts and work around the clock aboard the 280-foot USNS Lynch."

Dr. Philley added:

"We will have an opportunity to be involved in actual hands-on work aboard the ship, working directly with the crew in this dredging operation."

The purpose of the operation is to collect data to determine the relationships between biological, physical, elastic and acoustic properties in the deep-sea sediments of the Venezuela Basin.

(more)

Caribbean Cruise
2-2-2-2-2-2-2-2

"We are very fortunate to have an opportunity to participate in this operation," adds Dr. Philley. "Before, we have sent students on a week-long field trip to the Dolphin Island Sea Lab near Mobile, Ala. But, after that lab was hit by a hurricane we tried to find another lab to work with."

He continued:

"We were told of the NORDA operation and contacted them and received two places on the July cruise."

As to the advantage of students and faculty participating in operations like this, Dr. Philley is very encouraged and looks forward to future cooperation.

"Being a land locked institution like we are in Morehead, this operation will certainly give us a better perspective on oceanographic research that we would not normally receive. Also, we will be able to see and participate first hand in many of the techniques used in this type of research."

Departing Puerto Rico, the USNS Lynch will conduct research in the Caribbean between Puerto Rico, Venezuela and Hispanola.

"This will be a complete learning experience for both Randy and me," added Dr. Philley. "I also hope we will be able to send faculty and students on operations of this type as much as possible in the future."

"This cruise will be of special interest to me since the operation will concentrate on areas of particular interest to me," added McCleese. "I'm very interested in ocean life and am looking forward to the experience."

The scientific contingent will include representatives from the Naval Ocean Research and Development Activity (NORDA), the University of Georgia, City College of New York, the Smithsonian Institute and MSU.

#####

7-1-80fs

OFFICE OF NEWS SERVICES
MOREHEAD STATE UNIVERSITY
317 ALLIE YOUNG HALL
MOREHEAD, KY 40351

CONTACT: Sharon Crouch
606/783-3325

MOREHEAD, Ky. --- John Wolfe, a native of Lucasville, Ohio, has been appointed news director of WMKY Radio at Morehead State University.

A 1976 graduate of MSU, Wolfe previously was news director of WIRO Radio in Ironton, Ohio, and WEWO Radio in Laurinburg, N.C.

WMKY is a 50,000-watt public radio station which operates at 90.3 on the FM dial.

#####

7-7-80

OFFICE OF NEWS SERVICES
MOREHEAD STATE UNIVERSITY
317 ALLIE YOUNG HALL
MOREHEAD, KY 40351

CONTACT: Keith Kappes
606/783-4672

MOREHEAD, Ky. --- Morehead State University is preparing to welcome its second Elderhostel on July 20.

Combining the best traditions of education and hosteling, Elderhostel was inspired by the youth hostels and folk schools of Europe but is guided by the needs of older citizens for intellectual stimulation and physical adventure, according to George Eyster, MSU's director of continuing education.

"Elderhostel is for elder citizens on the move, not just in terms of travel, but in the sense of reaching out to new experiences," he stated. "It is based on the belief that retirement does not mean withdrawal and that one's later years are an opportunity to enjoy new experiences."

Participants in the first MSU Elderhostel represented 10 states, including California and Florida. The average age of the group was 66 and the ages ranged from 59 to 80. Each person spent a week on campus and in the community learning about Appalachian history, heritage, music and dance.

The second session still has openings and commuters from Rowan and adjoining counties are welcome to register and participate, according to Eyster. Additional information is available at 606/783-2277.

#####

7-9-80ge/kk

OFFICE OF NEWS SERVICES
MOREHEAD STATE UNIVERSITY
317 ALLIE YOUNG HALL
MOREHEAD, KY 40351

CONTACT: Fred Stewart
606/783-3325

MOREHEAD, KY. ---Morehead State University is hosting its fourth and final summer orientation program for new freshmen on Monday, July 28, beginning at 9 a.m.

Academic advising and pre-registration for fall classes also are scheduled during the day-long session.

Other activities for new students and their parents include a reception hosted by MSU President and Mrs. Morris L. Norfleet, campus tours, a slide-tape presentation on campus life and panel discussions.

Additional information is available from the MSU Division of Admissions. Toll-free numbers are 800-262-7474 in Kentucky and 800-354-2090 in Ohio and other states bordering Kentucky.

MSU's fall semester begins Monday, Aug. 18.

###

7/11/80srd

OFFICE OF NEWS SERVICES
MOREHEAD STATE UNIVERSITY
317 ALLIE YOUNG HALL
MOREHEAD, KY 40351

CONTACT: Sharon Crouch
606/783-3325

MOREHEAD, Ky. --- More than 300 persons are expected to attend a School Food Service Workshop July 21-24 at Morehead State University.

Food service managers, supervisors, and workers from elementary and high schools across Kentucky will be participating.

Classes include nutrition, food preparation and cost accounting.

Workshop coordinator is Nancy Graham, instructor of home economics at MSU.

#####

7-15-80sc

OFFICE OF NEWS SERVICES
MOREHEAD STATE UNIVERSITY
317 ALLIE YOUNG HALL
MOREHEAD, KY 40351

CONTACT: Susan Davis
606/783-3325

MOREHEAD, Ky. --- Dr. Lindsey Back, associate professor of government at Morehead State University, is traveling in Central America under the auspices of "Group Project Abroad."

Sponsored by the Kentucky Council for International Education and funded by the U.S. Department of Education, the program involves 17 Kentucky educators. They are visiting Guatemala and Costa Rica for six weeks to participate in lectures, seminars and discussion periods.

Dr. Back's selection was announced by William J. Nolan, director of "Group Project Abroad."

####

7-15-80sd

OFFICE OF NEWS SERVICES
MOREHEAD STATE UNIVERSITY
317 ALLIE YOUNG HALL
MOREHEAD, KY 40351

CONTACT: Betty Marshall
606/783-4731

MOREHEAD, Ky. --- Dr. Douglas P. Dotterweich has been named Assistant Director for Regional Research of Morehead State University's Appalachian Development Center.

The Tennessee native comes to MSU from the University of Pittsburgh where he served as assistant professor of economics. He holds master's and doctoral degrees in regional economics from the University of Delaware and a bachelor's degree from the University of Tennessee.

As a research specialist at ADC, Dr. Dotterweich's duties include compilation and dissemination of data related to the economic development of the 49 counties of Appalachian Kentucky.

He is married to the former Christine Snyder of Pottsville, Pa. They have one daughter.

#####

7-18-80bm

OFFICE OF NEWS SERVICES
MOREHEAD STATE UNIVERSITY
317 ALLIE YOUNG HALL
MOREHEAD, KY 40351

CONTACT: Fred Stewart
606/783-3325

MOREHEAD, Ky. --- Morehead State University, in cooperation with the Ephraim McDowell Community Cancer Network, is sponsoring a workshop on death and dying on Thursday, July 31.

More than 70 persons from Eastern Kentucky are expected to attend the sessions in the Riggle Room of MSU's University Center.

"The workshop will concentrate on developing communication skills for working with terminally ill patients and their families," said Dr. George Dickinson, head of MSU's Department of Sociology, Social Work and Corrections. "Although we're expecting mostly social workers, any interested person is welcome."

Workshop speakers include Dr. Warren Proudfoot, Morehead surgeon; Bill Bailey, Chaplain of Central Baptist Hospital in Lexington; Bonnie Marshall of Dayton, Ohio; Ancil Lewis and Georgia Walter of Bath County and Vera Richey of Ashland.

Workshop coordinator is Becky Olver of the Morehead office of the Ephraim McDowell Community Cancer Network.

####

7-22-80sc

OFFICE OF NEWS SERVICES
MOREHEAD STATE UNIVERSITY
317 ALLIE YOUNG HALL
MOREHEAD, KY 40351

CONTACT; Betty Marshall
606/783-4731

MOREHEAD, Ky. --- James A. Kurz has been named assistant director for business development of Morehead State University's Appalachian Development Center.

A native of Lexington, Kurz comes to MSU from New Albany, Ind. where he was an economic development planner for River Hills Regional Planning Commission and holds a master's degree in community development from the University of Louisville.

At the ADC, Kurtz will organize and supervise a technical assistance program for business and development organizations in the 49 counties of Appalachian Kentucky.

He is married to the former Christine Larson of Monroe, Wis., a former MSU graduate student.

#####

7-24-80bm

OFFICE OF NEWS SERVICES
MOREHEAD STATE UNIVERSITY
317 ALLIE YOUNG HALL
MOREHEAD, KY 40351

CONTACT: Fred Stewart
606/783-3325

MOREHEAD, Ky. --- Dr. Jack W. Peltason, president of the American Council on Education, will be the feature speaker at Morehead State University's summer commencement on Friday, Aug. 1.

More than 500 persons are candidates for associate, baccalaureate or graduate degrees during the 10 a.m. ceremony in Wetherby Gymnasium.

Chief executive of ACE since 1977, Dr. Peltason is a former chancellor of the University of Illinois at Champaign-Urbana where he also served as a faculty member and dean of the College of Liberal Arts and Sciences.

The co-author of two college textbooks in political science, Dr. Peltason is a former vice chancellor for academic affairs at the University of California at Irvine. He holds bachelor's and master's degrees from the University of Missouri and master's and doctoral degrees from Princeton University.

Dr. Peltason currently is the national president of Pi Sigma Alpha political science honorary.

ACE, based in Washington, D.C., was organized in 1918 to support post-secondary education on the national level. Its membership includes more than 1400 colleges and universities and 121 academically-related associations.

#####

7-25-80kk

OFFICE OF NEWS SERVICES
MOREHEAD STATE UNIVERSITY
317 ALLIE YOUNG HALL
MOREHEAD, KY 40351

CONTACT: Fred Stewart
606/783-3325

MOREHEAD, Ky. --- Morehead State University's Department of History will be offering a course in genealogy and family history during the fall 1980 semester.

Interest has been growing in tracing family histories through past generations.

"A major part of this stemmed from the influence of Alex Haley's 'Roots'," explains Dr. Stuart Sprague, professor of history at MSU and instructor for the course.

"The interest has always been there, but this impact brought it forward. A number of other things, including the fact that our population is getting older and the general loss of roots through the years, have also contributed," he added.

The course is designed to stress the methodology involved in tracing individuals back through generations.

"Many people have the idea that it's all in a book and that's not true," Dr. Sprague said. "You have to check various sources from various places, looking at everything generation by generation."

Dr. Sprague will use a workbook approach to the class, familiarizing students with charts, maps, records, directories and other sources of information.

The course, Genealogy and Family History - 329, will be offered on Monday evenings at 6:30.

Registration for the fall semester begins Aug. 18.

#####

7-28-80sc

OFFICE OF NEWS SERVICES
MOREHEAD STATE UNIVERSITY
317 ALLIE YOUNG HALL
MOREHEAD, KY 40351

CONTACT: Fred Stewart
606/783-3325

MOREHEAD, Ky. --- Summer commencement, Drama on the Lake, special events and the beginning of the fall semester highlight the month of August at Morehead State University.

Dr. John Peltason, president of the American Council on Education, will be the keynote speaker for the Aug. 1, summer commencement ceremonies at 10 a.m. in Wetherby Gymnasium.

Drama on the Lake continues in August with "Fiddler on the Roof" scheduled Aug. 7, 15, 20, 23; "Shenandoah," Aug. 8, 13, 16, 21; all at 8 p.m. at Cave Run Lake.

Special activities scheduled this month include Kentucky Dance Institute, beginning Aug. 3; Universal Cheerleaders, Aug. 3-7; Coal Conference, Aug. 13 and 14; Women Talk Session, "Looking Good on Paper," Aug. 18; back to school activities, Aug. 17-25; and fall registration.

MSU President and Mrs. Morris Norfleet will host a presidential reception for new students and their parents on Aug. 17.

Back to school concerts are also scheduled Aug. 21, with the Jim Ballard Band and Aug. 25, featuring Willie Daniel.

7-29-80fs

###

1980-81 MOREHEAD STATE UNIVERSITY ACADEMIC CALENDAR

Aug.	17	Residence Halls open President's Reception for new students and parents
	18	Orientation for new freshmen and transfer students Registration for pre-registered graduate students, seniors Advisement and registration for freshmen, transfer student
	19	Registration for pre-registered freshmen, sophomores, juniors President's Reception for new students
	20	Registration for all classifications not pre-registered
	21	Classes begin The Jim Ballard Band Concert
	25	Last day to register for full class load Willie Daniel Concert
Sept.	1	Labor Day Holiday
	2	Last day to register for academic credit Classes resume
	5	Parent's Weekend
	6	Football -- MSU vs. Marshall
	13	Football -- MSU vs. James Madison
	15	Women's Volleyball -- MSU vs. Eastern Kentucky
	19	Harvest Festival
	27	Kentucky Music Educators Association Marching Band Contest
Oct.	4	Football -- MSU vs. Murray State Theatre -- "Scarecrow" -- Thru Oct. 11.
	6	Women's Volleyball -- MSU vs. Kentucky
	10	Women's Volleyball -- Lady Eagle Invitational
	14	Women's Volleyball -- MSU vs. Louisville
	16	First nine weeks classes end
	20	Second nine weeks classes begin
	25	Football -- MSU vs. Tennessee Tech Homecoming Weekend
	27	Last day to drop a course without penalty
	28	Women's Volleyball -- MSU vs. Northern Kentucky
Nov.	1	Football -- MSU vs. Western Kentucky

3 Pre-registration for the Spring 1981 semester. Thru
Nov. 14
Women's Volleyball -- MSU vs. Xavier
8 Women's Volleyball -- MSU vs. Miami (Ohio), Marshall
13 Theatre -- "High Spirits" -- Thru Nov. 15
15 Football -- MSU vs. Kentucky State
17 MSU Orchestra Festival
26 Thanksgiving Holidays
Dec. 1 Classes resume
3 Theatre -- Dinner Theatre -- Thru Dec. 5
8 Final examination week for the fall semester
13 Fall semester closes

7-29-80fs

####

OFFICE OF NEWS SERVICES
MOREHEAD STATE UNIVERSITY
317 ALLIE YOUNG HALL
MOREHEAD, KY 40351

CONTACT: Fred Stewart
606/783-3325

Morehead State University is offering 34 courses in Ashland during the 1980 fall semester.

Registration is scheduled at Paul Blazer High School on Wednesday, Aug. 20, beginning at 6 p.m. Fees will be paid at the time of registration.

Scheduled courses include:

ACCOUNTING --- ACCT 600, Survey of Accounting, Monday.

ECONOMICS --- ECON 541, Public Finance, Wednesday; ECON 661, Managerial Economics, Monday.

EDUCATION --- EDAD 645, Principles of Education Administration; Thursday; EDSE 634, Secondary School Curriculum, Wednesday; EDUC 600, Research Methods, Tuesday; EDUC 610, Advanced Human Growth and Development, Monday; EDEL 630, Curriculum Construction, Monday; EDEL 632, Elementary School Curriculum, Tuesday; EDUC 653, Planning and Evaluating the Adult Program, Tuesday; EDGC 619, Organization and Administration of Career Education, Thursday; EDGC 656, Principles of Guidance, Monday; EDGC 667A, Group Procedures for Elementary Counselors, Wednesday; EDGC 667B, Group Procedures for Secondary Counselors, Wednesday; EDGC 667C, Group Procedures for Community Counselors, Wednesday.

FINANCE --- FIN 660, Financial Management, Thursday.

PSYCHOLOGY --- PSY 610, Advanced Human Growth and Development, Monday; EDSP 601, Survey of Exceptional Children, Monday.

HEALTH --- HLTH 508, General School Safety, Thursday.

(more)

Ashland Classes
2-2-2-2

HISTORY --- HIST 599, Workshop: Appalachian History, Thursday.

INDUSTRIAL EDUCATION --- IET 395, Special Problems in Vocational Industrial Education; Three classes for one, two or three hours credit meeting on arranged basis. IET 401, Seminar in Industrial Education (Preparation Level), Arranged; IET 497, Seminar in Vocational Industrial Education, Arranged; IET 520, Industrial Arts for the Elementary Teacher, Wednesday.

MANAGEMENT --- MNGT 600, Survey of Management and Marketing, Tuesday; MNGT 619, Business Policy and Strategy, Tuesday; MNGT 620, Quantitative Business Analysis, Wednesday.

SCIENCE --- SCI 553, Workshop in Environmental Biology, Friday/Saturday; SCI 599, Workshop: Earth and the Stars, Tuesday.

SOCIOLOGY --- SOC 620, Educational Sociology, Tuesday.

ART --- AT 521, Art Workshop, Monday.

ENGLISH --- ENG 598, Teaching the New Testament, Tuesday.

All classes will meet from 6 p.m. until 8:30 p.m. each scheduled evening.

OFFICE OF NEWS SERVICES
MOREHEAD STATE UNIVERSITY
317 ALLIE YOUNG HALL
MOREHEAD, KY 40351

CONTACT: Fred Stewart
606/783-3325

MOREHEAD, Ky.--- "We are free agents who have come to learn all we can with no restrictions."

The attitude of Jairus Deisenroth of Cincinnati was prevailing among the 17 participants in the second session of the Summer Elderhostel program at Morehead State University.

The program affords "hostelers", ranging in age from 60 to 98, the opportunity to live on a college campus for a week and participate in classes and extracurricular activities.

The program at MSU offered participants a variety of courses on Appalachian history and heritage, music, literature, and mountain style dancing.

George Eyster, director of continuing education at MSU and Elderhostel coordinator, attributes much of the success of MSU's program to the special courses.

"The letters we have received have been incredible," Eyster said. "Many of these people had attended previous Elderhostels at other universities but they applauded MSU for the unique program and our hospitality."

Franklin Kehrig of Seacliff, N.Y., described the program as "a real eye-opener."

(more)

"I now have a much greater respect for the people and culture of Appalachia and this visit has reinforced my appreciation," he added.

He continued:

"It has been an eye-opener in other ways. I was initially tremendously impressed with the natural beauty of the campus and area, as well as the educational program. In one word, I would describe it as hospitality -- in its broadest sense."

MSU is among more than 300 colleges and universities in the United States and Canada taking part in the Elderhostel.

Members of the faculty and MSU's Appalachian Development Center staff taught classes in the program.

"The staff here is excellent for working with people, stimulating, and educating them. They seem genuinely enthusiastic and that enthusiasm spreads." added Kehrig.

Eyster says the Elderhostel program "enables senior citizens to meet others from across the country, and make great friends."

The Elderhostel Program National Office has asked MSU to join the International Elderhostel Program next year. Three groups from England, Scotland, and Ireland are expected to participate, in addition to sessions for North Americans.

"I would like to spend an entire semester here," said Kehrig. "One week just isn't long enough."

###

OFFICE OF NEWS SERVICES
MOREHEAD STATE UNIVERSITY
317 ALLIE YOUNG HALL
MOREHEAD, KY 40351

CONTACT: Fred Stewart
606/783-3325

MOREHEAD, Ky. --- Morehead State University's Board of Regents Friday ratified a \$1.4 million reduction in the institution's 1980-81 operating budget, an action taken last week at the request of the Kentucky Department of Finance.

In approving President Morris Norfleet's paring of the budget from \$29.1 million to \$27.7 million, the Regents embraced the University's commitment to preserve newly-funded salary increases for faculty and staff members already under contract for 1980-81. However, 38 positions now vacant were frozen.

"Biting the bullet is not easy but we really don't have any choice in this matter," said Vice Chairman Jerry F. Howell Sr. of Jackson, who offered the motion to ratify the budget slash.

Dr. Norfleet told the board that he is hopeful that part of the \$1.4 million will be restored in 1981-82.

The Regents learned that the budget reduction was realized by freezing vacancies, equipment purchases and planned new programs and by reducing operating expenses and limiting travel.

In other action, the board:

- * Approved a reorganization of the School of Business and Economics which merged four academic departments into three.

- * Transferred responsibility for in-service education to the School of Education.

- * Consolidated two computing centers into a single unit in the Division of Planning.

- * Adopted a new logotype for the university's publications, letterhead stationery and signage.

- * Awarded honorary doctoral degrees to Dr. Jack W. Peltason, president of the American Council on Education, and Dr. W. H. Cartmell of Maysville, former board chairman.

8-1-8016

OFFICE OF NEWS SERVICES
MOREHEAD STATE UNIVERSITY
317 ALLIE YOUNG HALL
MOREHEAD, KY 40351

CONTACT: Fred Stewart
606/783-3325

MOREHEAD, Ky. --- "Universities are central to the survival of our free society. Whatever problems we face and will face, the role of the universities in their solution is vital."

Dr. Jack W. Peltason, president of the American Council on Education, told more than 500 degree candidates at Morehead State University's summer commencement here Friday that if there is to be a free society, the university must perform its three great missions of transmitting wisdom of mankind; adding to that knowledge and delivering educational services to all the people.

He looked to the future, speculating what MSU will be like in the year 2020, saying "everybody will be going to school all the time" calling it truly a learning society.

"We will have made the discovery that knowledge does not come packaged in semesters or quarters," he added. "What I am most confident about is that the Morehead State University of 2020, despite many changes, will be more like it is today than it will be different. Universities are hardy things. They change very slowly."

The ACE chief executive charged the graduates to see to it that this society and this university remain strong and free and added that "Morehead State University will be here and will be strong, if you work to bring it about."

Peltason and former MSU Board of Regents members Dr. W. H. Cartmell of Maysville and B.F. Reed of Drift received honorary doctorates during the ceremony.

####

OFFICE OF NEWS SERVICES
MOREHEAD STATE UNIVERSITY
317 ALLIE YOUNG HALL
MOREHEAD, KY 40351

CONTACT: Fred Stewart
606/783-3325

MOREHEAD, Ky. --- Morehead State University will host a series of six one-day seminars for coal industry representatives beginning Sept. 4.

The series, to be held in B.F. Reed Hall, will begin with "Communications and Public Relations for Coal Company Executives, Managers, Supervisors and Personnel Directors" and will conclude April 16.

Other sessions will focus on teaching techniques for mine trainers, reclamation techniques, an introduction to the coal industry and coal analysis techniques for non-laboratory persons.

Other programs scheduled include Oct. 16, "Teaching Methods and Instructional Media Techniques for Coal Industry Trainers and Safety Personnel;" Nov. 20, Applied Reclamation Techniques for Eastern Kentucky Surface Mining Operations;" March 5, "Introduction to the Coal Industry for New Coal People;" March 26, "Techniques of Coal Analysis and Preparation for the Non-Laboratory Coal Person;" and April 16, "The Potential Export Market for Eastern Kentucky Coal."

Additional information is available from Forrest Cameron, Coordinator, Mining Technology Program, MSU, Morehead, Ky. 40351 or by calling 606-783-5158.

OFFICE OF NEWS SERVICES
MOREHEAD STATE UNIVERSITY
317 ALLIE YOUNG HALL
MOREHEAD, KY 40351

CONTACT: Fred Stewart
606/783-3325

MOREHEAD, Ky. --- Registration for the 1980 fall semester at Morehead State University is scheduled Aug. 18-20, with classes beginning on Thursday, Aug. 21.

Orientation for new freshmen and transfer students will begin at 8:30 a.m. on Monday in Button Auditorium.

Registration for all students who did not pre-register during the spring is scheduled from 8 a.m. until 3:30 p.m. on Wednesday in Laughlin Health Building.

Students who pre-registered will register and pay fees from 8 a.m. until 4 p.m. on Monday and from 8 a.m. until 3:30 p.m. on Tuesday in Laughlin Health Building.

Classes begin at 8 a.m. on Thursday.

The last day to register for a full load is Aug. 25 and the last day to register for credit is Sept. 2.

The fall semester ends at noon on Saturday, Dec. 13.

8-4-80fs

####

OFFICE OF NEWS SERVICES
MOREHEAD STATE UNIVERSITY
317 ALLIE YOUNG HALL
MOREHEAD, KY 40351

CONTACT: Fred Stewart
606/783-3325

MOREHEAD, Ky. --- Morehead State University will host a 90-minute televised workshop designed to help communities deal with hazardous materials emergencies on Tuesday, Aug. 12, at 7:15 p.m. in Ginger Hall.

Dennis Smith, editor-in-chief of "Firehouse Magazine" and author of the current best-seller, "Glitter and Ash," will host the program.

The live television workshop, "Hazardous Materials--Emergency Management," will allow viewers to call in their questions to a panel of hazardous materials authorities. The panel includes Capt. Charles Corbett, Chief of Environmental Response Division, U.S. Coast Guard; Bruce Piringer, Supervisor of Kentucky Fire Service Training Program; and James B. Stevens, Safety and Health Coordinator of REACT (Rychman's Emergency Action and Consulting Team).

Print materials providing assistance in coping with a hazardous materials incident will also be available to participants.

"Hazardous Materials Emergency Management" is presented by the Appalachian Community Service Network in cooperation with MSU. Additional information is available from Neal Wheeler at 606/783-2146. A registration fee of \$5 will be charged.

#####

8-4-80sc

OFFICE OF NEWS SERVICES
MOREHEAD STATE UNIVERSITY
317 ALLIE YOUNG HALL
MOREHEAD, KY 40351

CONTACT: Fred Stewart
606/783-3325

Morehead State University is offering 5 courses in Mt. Sterling during the 1980 fall semester.

Registration is scheduled at Montgomery County High School on Monday, Aug. 18, beginning at 6 p.m. Fees will be paid at the time of registration.

Scheduled courses include:

EDUCATION --- EDEL 627, Reading in the Elementary School, Monday.

INDUSTRIAL EDUCATION --- IET 240, Basic Electricity, Thursday; IET 240, Basic Electricity, Thursday; IET 520, Industrial Arts for the Elementary Teacher, Tuesday.

ART --- ART 521, Art Workshop, Tuesday.

All classes will meet from 6 p.m. until 8:30 p.m. each scheduled evening, with the exception of IET 240 which is offered at 12:30 and 4:30 p.m.

###

8/4/80sc

OFFICE OF NEWS SERVICES
MOREHEAD STATE UNIVERSITY
317 ALLIE YOUNG HALL
MOREHEAD, KY 40351

CONTACT: FRED STEWART
606/783-3325

Morehead State University is offering 13 courses in Jackson during the 1980 fall semester.

Registration is scheduled at Lees Junior College on Thursday, August 21, beginning at 6 p.m. Fees will be paid at the time of registration.

Scheduled courses include:

EDUCATION --- EDAD 628, School Law, Monday; EDUC 610, Advanced Human Growth and Development, Thursday; EDSE 683, The American Secondary School, Tuesday; EDAC 651, Human Development in Adulthood, Thursday; EDGC 656, Principles of Guidance, Wednesday; EDEL 632, Elementary School Curriculum, Tuesday; EDEL 680, History and Philosophy of Education, Monday.

HEALTH --- HLTH 508, General School Safety, Thursday.

HISTORY --- HIST 610, American Biography, Tuesday.

PSYCHOLOGY --- PSY 610, Advanced Human Growth and Development, Thursday.

SCIENCE --- SCI 570, Earth Science, Tuesday.

ENGLISH --- ENG 611, Language Skills For Elementary Teachers, Wednesday.

SOCIOLOGY --- SOC 630, Social Inequality, Wednesday.

All classes will meet from 6 p.m. until 8:30 p.m. each scheduled evening.

####

8-4-80sc

OFFICE OF NEWS SERVICES
MOREHEAD STATE UNIVERSITY
317 ALLIE YOUNG HALL
MOREHEAD, KY 40351

Morehead State University is offering 18 courses in Pikeville during the 1980 fall semester.

Registration is scheduled at Pikeville College on Wednesday, August 20, beginning at 6 p.m. Fees will be paid at the time of registration.

Scheduled courses include:

EDUCATION --- EDUC 600, Research Methods, Thursday; EDUC 610, Advanced Human Growth and Development, Monday; EDSE 683, The American Secondary School, Tuesday; EDGC 580, Measurements, Principles, and Techniques, Thursday; EDGC 619, Organization and Administration of Career Education, Wednesday; EDEL 627, Reading in the Elementary School, Tuesday; EDEL 680, History and Philosophy of Education, Tuesday; EDSP 537, Educational Assessment of Exceptional Children, Monday; EDAD 628, School Law, Thursday; EDEL 632, Elementary School Curriculum, Tuesday.

GEOGRAPHY --- GEOG 599, Workshop: Appalachian Geography, Tuesday.

GOVERNMENT --- GOVT 660, Politics in Education, Thursday.

PSYCHOLOGY --- PSY 610, Advanced Human Growth and Development, Wednesday; PSY 599, Behavior Modification, Thursday.

SCIENCE --- SCI 570, Earth Science, Wednesday.

ART --- ART 602, Advanced Composition and Drawing, Tuesday; ART 555, Advanced Art Problems, Thursday.

ENGLISH --- ENG 598, Logical Reasoning for Standardized Tests, Friday.

All classes will meet from 6 p.m. until 8:30 p.m. each scheduled evening.

OFFICE OF NEWS SERVICES
MOREHEAD STATE UNIVERSITY
317 ALLIE YOUNG HALL
MOREHEAD, KY 40351

CONTACT: Fred Stewart
606/783-3325

Morehead State University is offering 15 courses in
Prestonsburg during the 1980 fall semester.

Registration is scheduled at Prestonsburg Community College
on Thursday, Aug. 21, beginning at 6 p.m. Fees will be paid at
the time of registration.

Scheduled courses include:

EDUCATION --- EDAD 691, The School and The Public, Wednesday;
EDAD 599, Workshop: Community Relations, Wednesday; EDUC 600,
Research Methods, Thursday; EDSE 634, Secondary School Curriculum,
Tuesday; EDSE 681, Seminar: Methods for Secondary Teachers,
Tuesday; EDEL 627, Teaching in the Elementary School; EDEL 630.
Curriculum Construction, Monday; EDAC 653, Planning and
Evaluating the Adult Program, Monday; EDGC 656, Principles of
Guidance, Monday; EDGC 666A, Techniques of Counseling (Elementary
School Counselors), Tuesday; EDGC 666B, Techniques of Counseling,
(Secondary School Counselors), Tuesday; EDGC 666C, Techniques of
Counseling (For Community Counselors), Tuesday; EDSP 601,
Survey of Exceptional Children, Monday.

PHYSICAL EDUCATION --- PHED 604, History and Principles of
P.E., Thursday.

ENGLISH --- ENG 544, Folk Literature, Wednesday.

All classes will meet from 6 p.m. until 8:30 p.m. each
scheduled evening.

###

8-4-80sc

OFFICE OF NEWS SERVICES
MOREHEAD STATE UNIVERSITY
317 ALLIE YOUNG HALL
MOREHEAD, KY 40351

CONTACT: Fred Stewart
606/783-3325

Morehead State University is offering 10 courses in Maysville during the 1980 fall semester.

Registration is scheduled at Maysville Community College on Thursday, August 21, beginning at 6 p.m. Fees will be paid at the time of registration.

Scheduled courses include:

EDUCATION --- EDUC 610, Advanced Human Growth and Development, Wednesday; EDSE 683, The American Secondary School, Tuesday; EDSE 681, Seminar: The Methods for Secondary Teachers, Tuesday; EDAC 599, Workshop: The Undereducated Adult, Tuesday; EDEL 627, Reading in the Elementary School, Thursday; EDEL 680, History and Philosophy of Education, Thursday; EDSP 601, Survey of Exceptional Children, Wednesday.

HEALTH --- HLTH 518, The Use and Abuse of Drugs, Thursday

HISTORY --- HIST 552, The World, 1939 to Present, Monday.

PSYCHOLOGY --- PSY 610, Advanced Human Growth and Development, Wednesday.

###

8/4/80sc

OFFICE OF NEWS SERVICES
MOREHEAD STATE UNIVERSITY
317 ALLIE YOUNG HALL
MOREHEAD, KY 40351

CONTACT: Fred Stewart
606/783-3325

Morehead State University is offering 5 courses in Whitesburg during the 1980 fall semester.

Registration is scheduled at West Whitesburg Elementary on Wednesday, Aug. 20, beginning at 6 p.m. Fees will be paid at the time of registration.

Scheduled courses include:

EDUCATION --- EDUC 600, Research Methods, Tuesday; EDGC 619, Organization and Administration of Career Education, Monday; EDEL 630, Curriculum Construction, Thursday.

GOVERNMENT --- GOVT 676, Special Problems, Tuesday.

ENGLISH --- ENG 685, Psycholinguistics, Monday.

All classes will meet from 6 p.m. until 8:30 p.m. each scheduled evening.

###

8-4-80sc

OFFICE OF NEWS SERVICES
MOREHEAD STATE UNIVERSITY
317 ALLIE YOUNG HALL
MOREHEAD, KY 40351

CONTACT: Fred Stewart
606/783-3325

MOREHEAD, Ky. --- Summer school includes a paycheck this year for 82 students enrolled at Morehead State University.

Through the auspices of MSU's cooperative education program, the students were placed in summer work experiences related to their fields of study. In addition to pay, they also receive academic credit which applies to their degree requirements at MSU.

Wayne A. Morella, director of MSU's Office of Field Career Experiences, describes cooperative education as the fusing of job-related experiences with classroom studies.

"Cooperative education is based upon the theory that not all learning takes place in the classroom," he stated. "It is the kind of career development that provides an opportunity for students to alternate periods of on-campus academic study with periods of full-time employment in related occupational fields."

Ken Metz of Owingsville, a senior majoring in journalism, is working for the Bath County News-Outlook, a weekly newspaper in his hometown.

"I am convinced that this supervised on-the-job experience will give me an advantage in the job market after graduation," he said. "I will have the best of both worlds -- academic training and practical experience."

His comments are echoed by other MSU students who are earning and learning in 24 different career fields involving summer experiences in seven different states.

(more)

OFFICE OF NEWS SERVICES
MOREHEAD STATE UNIVERSITY
317 ALLIE YOUNG HALL
MOREHEAD, KY 40351

CONTACT: Sharon Crouch
606/783-3325

Morehead State University's Department of Languages and Literature is offering a course in Bible Literature in Ashland during the fall semester.

English 599, Teaching The Literature of The New Testament, is designed for teachers, instructors of church Bible classes, or others interested in expanding their understanding of the New Testament.

The class will include visiting lecturers from area churches.

Registration is scheduled Wednesday, Aug. 20, at 6 p.m. at Paul Blazer High School. Fees are payable at that time. Kentucky residents of 65 or older may register free.

Class sessions are scheduled Tuesdays from 6:30 p.m. to 9 p.m. starting Aug. 26.

Course coordinator is Dr. M. K. Thomas, professor of English at MSU.

#####

8-6-80sc

OFFICE OF NEWS SERVICES
MOREHEAD STATE UNIVERSITY
317 ALLIE YOUNG HALL
MOREHEAD, KY 40351

CONTACT: Robert Cornett
606/783-4731

MOREHEAD, KY --- "Eastern Kentucky Coal - The Next Decade" is the topic of a conference scheduled Aug. 13 and 14 at Morehead State University.

Hosted by MSU's Appalachian Development Center, the conference is designed to sharpen the industry's perception of changes, to alert community and political leaders to the impact of the expanding coal industry and to help MSU provide better service to Eastern Kentucky.

Featured speakers will include representatives from the Kentucky Department of Energy, University of Kentucky, L & N Railroad, Continental Energy Resources of Florida, Ashland Oil and coal companies throughout Eastern Kentucky.

The conference will be used as a basis of a printed report to Eastern Kentucky on its coal industry.

"This report will be available to anyone in Eastern Kentucky," said Robert Cornett, ADC director. "It will include our best judgement as to what changes we are facing in Eastern Kentucky's coal industry."

The conference is free and open to coal industry officials, city and county officials, development agencies, community leaders and other interested citizens. No advance registration is required.

Additional information is available from Mr. Cornett at 606/783-4731.

####

8-8-80

OFFICE OF NEWS SERVICES
MOREHEAD STATE UNIVERSITY
317 ALLIE YOUNG HALL
MOREHEAD, KY 40351

CONTACT: Fred Stewart
606/783-3325

MOREHEAD, Ky. --- Rising costs, politics and accusations of defacing landscape were all topics of concern at Wednesday's opening session of the Eastern Kentucky Coal Conference at Morehead State University.

Curtis Harvey of the University Kentucky, said there is no doubt that coal costs will rise because of the current rate of coal depletion and regulations being placed on the industry. He emphasized the statement, saying that a maximum of 100 permits are often required including state, local and federal, to open a mine.

Verl Johnston, conference consultant, said coal has always been in politics and the coal industry has been accused of defacing the landscape and destroying roads. He said changes are needed in present strip mining laws that will allow land to be reclaimed, not to its original form, but instead to a flat land which will be suitable for building homes.

"We don't have enough room to put people now," added Robert Cornett, director of MSU's Appalachian Development Center. "And the only way we'll be able to get enough land is to recreate the needed land as a by-product of coal mining."

The conference, focusing on the future of Eastern Kentucky coal, ends Thursday.

8-13-80rs

#####

OFFICE OF NEWS SERVICES
MOREHEAD STATE UNIVERSITY
317 ALLIE YOUNG HALL
MOREHEAD, KY 40351

CONTACT: Fred Stewart
606/783-3325

MOREHEAD, Ky. --- The Board of Trustees of State Institutions of Higher Learning recently approved Morehead State University's affiliation with the Gulf Coast Research Laboratory in Ocean Springs, Miss.

GCRL is a marine geology and biology research station offering facilities, research vessels and professional staff for training in these areas.

"The affiliation grew out of a week-long field trip taken by 30 MSU students and two faculty members last April," explains Dr. John C. Philley, Head, Department of Physical Sciences at MSU.

He continued:

"This will give us the opportunity to send students there to use their facilities at reduced rates for formal course work. It will also mean that we can offer courses with them in our catalog for credit."

These courses will offer students hands-on training with professionals in marine research.

Additional information is available from Dr. John Philley, MSU, UPO 845, Morehead, KY 40351 or by calling 606/783-3235.

#####

8-14-80sc

OFFICE OF NEWS SERVICES
MOREHEAD STATE UNIVERSITY
317 ALLIE YOUNG HALL
MOREHEAD, KY 40351

CONTACT: Fred Stewart
606/783-3325

MOREHEAD, Ky. --- Morehead State University's Department of Languages and Literature is offering a course in Bible literature this fall.

The class, English 599, "Teaching the Literature of the New Testament," is designed for teachers, instructors of church Bible classes, and individuals interested in expanding their understanding of the New Testament.

Classes will meet on Mondays from 6:30 p.m. until 9 p.m. beginning Aug. 25.

Course coordinator is Dr. M.K. Thomas, professor of English at MSU.

Registration for the fall semester begins Aug. 18.

####

8-14-80sc

OFFICE OF NEWS SERVICES
MOREHEAD STATE UNIVERSITY
317 ALLIE YOUNG HALL
MOREHEAD, KY 40351

CONTACT: Fred Stewart
606/783-3325

MOREHEAD, Ky. --- Morehead State University's Department of Mining Technology will be offering a class this fall at the Ashland Vocational School.

The class, "Coal Analysis and Preparation," will cover coal analysis for ash, fixed carbon, volatile matter, moisture, BTU's, sulphur and other characteristics of coal.

The 300 level course will be offered on Mondays from 6:30 p.m. until 9 p.m. beginning Aug. 25. Persons enrolled in the class may receive three hours of undergraduate credit or may audit the class.

Registration will be at the first class meeting Aug. 25.

#####

8-14-80srd..

OFFICE OF NEWS SERVICES
MOREHEAD STATE UNIVERSITY
317 ALLIE YOUNG HALL
MOREHEAD, KY 40351

CONTACT: Keith Kappes
606/783-4672

MOREHEAD, Ky. --- Morehead State University Board of Regents Chairman Lloyd Cassity announced today that the Regents will meet Saturday at 1:30 p.m. to consider recommendations from State Attorney General Steven Beshear concerning certain MSU fiscal matters. The meeting will be held in the Riggle Room of the Adron Doran University Center.

#####

8-14-80

OFFICE OF NEWS SERVICES
MOREHEAD STATE UNIVERSITY
317 ALLIE YOUNG HALL
MOREHEAD, KY 40351

CONTACT: Fred Stewart
606/783-3325

MOREHEAD, Ky. --- With interest and concern about coal as a major source of fuel increasing, Morehead State University is preparing students for the future and to be effective in the coal industry.

Started in 1973 as a degree program at the University, the Coal Studies and Research Program has grown to encompass not only the mining technology curriculum, but includes seminars and energy research.

MSU offers a two-year associate degree in mining technology, a two-year associate degree in reclamation technology, bachelor degree programs for students interested in coal mining, reclamation and energy and several off-campus classes in Eastern Kentucky.

"The program tries to reach people with potential to enter the coal mining industry, people already in the industry and people who live in Eastern Kentucky but who are not directly involved with the industry," says Forrest Cameron, coordinator of MSU's mining technology program which serves Eastern Kentucky through education, service and research.

Educationally, the program is designed to produce a well-rounded graduate, who, according to Cameron, "is more attuned to the industry." The program trains students in actual mining, management, government regulations, reclamation, economics and mine safety.

(more)

Coal Studies and Research Program
2-2-2-2-2-2-2

A primary concern of the program noted by Cameron "is to give students knowledge of the safe and efficient production of coal as well as a working knowledge of the constantly changing mine laws and regulations."

Currently classes are available in mine drafting, underground mine safety, mine surveying, mine equipment, mine design, ventilation and drainage, mine electrical systems, coal mine geology, coal analysis and preparation, mine laws and management, mine systems technology, surface mining and coal industry economics.

An added advantage to MSU's program is on-the-job training for students through cooperative education which allows the students to work in the industry while receiving academic credit.

Through the use of mining machinery, including a continuous mining machine donated by Eastover Mining Company, the students gain "hands-on" experience with equipment currently used in the industry.

The MSU program involves more than 75 students and Cameron says the growth "depends on the industry and how high school students perceive it." He added that "the program plans to expand through more off-campus classes which will be a major point in the future."

In an effort to assist individuals in the coal industry with information and knowledge from professionals in various areas, a "Seminar-Six Series for the Coal Industry" is also scheduled, beginning Sept. 4, with "Communications and Human Relations for Coal Company Executives, Managers, Supervisors and Personnel Directors.

(more)

Other seminars will focus on "Teaching Methods and Instructional Media Techniques for Coal Industry Trainers and Safety Personnel," "Applied Reclamation Techniques for Eastern Kentucky Surface Mining Operations," "Introduction to the Coal Industry for Non and New Coal People," "Techniques of Coal Analysis and Preparation for the Non-Laboratory Coal Person," "The Potential Export Market for Eastern Kentucky Coal."

A major area for the future of the program focuses on MSU's new Energy Research Laboratory which will enable students to do work and research in a simulated laboratory environment. The lab, built with donations from Ashland Oil, Inc., is the first component of a Center for Energy Studies.

Cameron says the combination of all the aspects of the program, hopefully will lead to the accomplishment of the goal of the program, which "is to be a leader in energy studies in the United States. We (MSU) have an educational right to that since we are located in Eastern Kentucky and the majority of underground coal mining is done in Eastern Kentucky."

####

8-18-80srd

OFFICE OF NEWS SERVICES
MOREHEAD STATE UNIVERSITY
317 ALLIE YOUNG HALL
MOREHEAD, KY 40351

CONTACT: Susan Davis
606/783-3325

MOREHEAD, KY --- It will be a homecoming of sorts on Thursday, Sept. 4, when Dr. Gene W. Scholes, vice president of Northern Kentucky University, addresses a leadership convocation at Morehead State University in conjunction with MSU's Greek Weekend.

Dr. Scholes is a former dean of academic programs at MSU. He joined the NKU administrative staff in 1976.

Other Greek Weekend events include a dance, parade, pep rally, carnival and a Bluegrass music concert.

####

8-18-80srd

OFFICE OF NEWS SERVICES
MOREHEAD STATE UNIVERSITY
317 ALLIE YOUNG HALL
MOREHEAD, KY 40351

CONTACT: Fred Stewart
606/783-3325

MOREHEAD, Ky. --- Robert A. Justice has been named small business specialist for Morehead State University's Appalachian Development Center.

Justice is a former medical operations assistant in the U.S. Army and project director/administrator for the Northeast Kentucky Health Care Delivery Corp.

At the ADC, Justice will assist in new business development in Kentucky's 49 Appalachian counties and provide technical assistance on management problems to existing businesses.

He holds bachelor's and master's degrees from MSU.

He and his wife Susan have one son.

8-21-80sc

####

OFFICE OF NEWS SERVICES
MOREHEAD STATE UNIVERSITY
317 ALLIE YOUNG HALL
MOREHEAD, KY 40351

CONTACT: Fred Stewart
606/783-3325

MOREHEAD, Ky. --- Morehead State University will be offering 3 hours of college credit for four courses being televised over Kentucky Educational Television (KET) this fall.

The courses include:

"Survival Skills for the Classroom Teacher," graduate credit, broadcast on Mondays at 3:30 p.m. and repeated on Fridays at 6:30 p.m. from Sept. 8 until Nov. 28. The 12-program course focuses on a back-to-basics look at the everyday situations facing teachers. Course fee is \$96.

"It's Everybody's Business," undergraduate credit, broadcast on Sundays at 3:30 p.m. and 4 p.m. then repeated on Saturdays at 2 p.m. and 2:30 p.m. from Aug. 31 until Dec. 13. The 30-program course is a beginning college course in business and surveys the operations of contemporary U.S. business. Course fee is \$69.

"The Growing Years," undergraduate credit, broadcast on Mondays and Wednesdays at 6:30 p.m. and repeated on Saturdays at 3 p.m. and 3:30 p.m. from Sept. 1 until Dec. 13. The 30-program course is an introduction to child development. Course fee is \$69.

"Writing for a Reason," undergraduate credit, broadcast on Sundays at 2:30 p.m. and 3 p.m. and repeated on Saturdays at 4 p.m. and 4:30 p.m. from Aug. 31 until Dec. 13. The 30-program course is a first semester college freshman composition course focusing on effective writing. Course fee is \$69.

All undergraduate registration must be completed by Aug. 28, while graduate registration must be completed by Sept. 6. Interested individuals may register by calling MSU at 606/783-2146, Monday thru Friday from 8 a.m. until 4:30 p.m.

Additional information is available from William T. Rosenberg, co-director, Division of Media Services, MSU, at 606/783-2146.

OFFICE OF NEWS SERVICES
MOREHEAD STATE UNIVERSITY
317 ALLIE YOUNG HALL
MOREHEAD, KY 40351

CONTACT: Betty Marshall
606/783-4731

MOREHEAD, Ky. --- Morehead State University is hosting a series of "Professional Development Program" seminars this fall beginning Sept. 11.

The seminars are designed to help business professionals increase their job effectiveness.

Seminar topics include "Interpersonal Communications in Business Situations;" "Supervisory Communications on the Job;" "Accounting for Non-Accountants;" "Interviewing Workshop: Selecting and Appraising Potential Employees;" "Communication Skills for Managers;" "Time Management: Ordering, Delegating and Setting Goals;" and "Getting Results with Business Writing."

The seminars, coordinated by MSU's Appalachian Development Center, meet weekly from 6:45 p.m. until 9 p.m. The series of seminars begin Sept. 11.

Additional information on the individual seminars and registration is available from the Appalachian Development Center, MSU, Morehead, KY 40351 or by calling 606-783-4731.

8-21-80bm

#####

OFFICE OF NEWS SERVICES
MOREHEAD STATE UNIVERSITY
317 ALLIE YOUNG HALL
MOREHEAD, KY 40351

CONTACT: Fred Stewart
606/783-3325

MOREHEAD, Ky. --- Bats flying, vampire screams and other macabre sounds make an eerie setting for the Halloween broadcasts of "Dracula" and "Three Tales of Edgar Allan Poe."

The haunting programs will be aired by WMKY-FM 90, Morehead State University's campus radio station, on Oct. 30 and 31.

"Dracula," to be aired on Friday at 10:30 p.m., took three months to complete and according to producer-director Yuri Rasovsky, "the hardest part was finding sound equivalents for all the fangs, stakes-through-the-heart and animalistic transformations that horror fans have come to expect and relish."

Techniques used to create the desired sounds include biting into a raw chicken breast for a vampire's jugular feast, a coat sleeve being yanked for flapping bat's wings, the sucking of a lemon for the bat's squeal, a mallet striking a wood block and a piece of crinkled cellophane representing the demise of the vampire and the crushing of his ribs.

The "Three Tales of Edgar Allan Poe," to air on Thursday at 10 p.m., will include "The Cask of Amontillado," "The System of Dr. Tarr and Professor Fether" and "The Fall of the House of Usher."

"The Cask of Amontillado" is the story of two men in the basement of a building, with one being slowly walled up inside the wine cellar, brick by brick.

In the "Fall of the House of Usher," a lonely country house is the setting for a chain of spooky happenings as the ghost of a dead wife appears to haunt her husband.

To create the foggy evening, a microphone was placed inside an air conditioning vent. The House of Usher then sinks slowly into the bog via the help of someone blowing through a straw into water, then spinning the tape slowly by finger, rather than at normal speed, creating an oozy, gooey

OFFICE OF NEWS SERVICES
MOREHEAD STATE UNIVERSITY
317 ALLIE YOUNG HALL
MOREHEAD, KY 40351

CONTACT: Fred Stewart
606/783-3325

MOREHEAD, Ky. --- A new supply of teaching information has been discovered by several Eastern Kentucky elementary and secondary teachers as they return to the classroom this fall.

A workshop entitled "Using the Newspaper in the Classroom" was initiated in July at Morehead State University and the general response from participants has been positive.

"Virtually all of the feedback has been positive," says Dr. Steve Young, assistant professor of education at MSU. "Most of the participants called the workshop an 'eye-opener' because they discovered they had new resources in front of them all the time and didn't realize it."

Dr. Kent Freeland, assistant professor of education, said this was the first time MSU has offered this workshop on campus and the session attracted a wide diversity of students including elementary, middle school, junior high and high school teachers.

"When the teachers left, they were convinced that they could use the newspaper in their classrooms in all subject areas and on all levels," Dr. Freeland added.

Instructors for the workshop included consultants provided by various newspapers who specialize in workshops of this type. Workshop cooperation was contributed by newspapers in Morehead, Lexington, Ashland, Cincinnati, Memphis, Tenn., Richmond, Va., and Norfolk, Va.

(more)

"The workshop consisted of taking newspapers and using them as curriculum material on all grade levels in the classroom," said Dr. Young. "The workshop students had to develop lesson plans utilizing the newspaper with every aspect of the newspaper considered as resource material."

Dr. Freeland described the newspaper as serving a purpose that the textbook can't which was always being timely. He added that because of the current information available through the newspaper, immediate feedback can be received and workshop participants also discovered that the newspaper can be beneficial in the classroom as a supplement to the text or as a substitute.

Dr. Young added that this type of workshop is also beneficial to the University in preparing future teachers and helping them understand and use the newspaper in teaching.

"Something that is important to keep in mind is the teachers do not have to use a specific newspaper or a large metropolitan newspaper," said Dr. Freeland. "The community newspapers are very useful and very effective in this type of instruction."

OFFICE OF NEWS SERVICES
MOREHEAD STATE UNIVERSITY
317 ALLIE YOUNG HALL
MOREHEAD, KY 40351

CONTACT: Keith Kappes
606/783-4672

MOREHEAD, Ky. --- Does your organization need a guest speaker?

If so, Morehead State University may be able to help. The MSU Speakers Bureau offers the services of more than 100 speakers and performers.

A program directory listing more than 200 topics is available to civic clubs, schools, youth groups, churches and other non-profit organizations.

Individual copies of the directory are available by mail from the Director of Public Affairs, Morehead State University, 317 Allie Young Hall, Morehead, KY 40351, or by calling 1-800-262-7474 (Kentucky only).

#####

8-25-80

OFFICE OF NEWS SERVICES
MOREHEAD STATE UNIVERSITY
317 ALLIE YOUNG HALL
MOREHEAD, KY 40351

CONTACT: Fred Stewart
606/783-3325

MOREHEAD, Ky. --- Dr. June Dreyer, foreign policy advisor to presidential candidate Ronald Reagan, will be at Morehead State University Aug. 28, to discuss the "Impact of Recent International Events on Chinese Politics."

This program is the first in a series of 13 National Security Programs hosted by MSU's Department of Military Science and co-sponsored by the National Strategy Information Center.

Dr. Dreyer, director of East Asian Programs at the Center for Advanced International Studies and professor of politics and public affairs at the University of Miami (Fla.), has worked in Hong Kong and Japan and authored several works on Chinese politics.

Dr. Dreyer holds a bachelor's degree from Wellesley College and a master's and doctoral degree from Harvard University.

The 10:20 a.m. program in Rader Hall Room 112 is free and open to the public.

#####

8-25-80da

OFFICE OF NEWS SERVICES
MOREHEAD STATE UNIVERSITY
317 ALLIE YOUNG HALL
MOREHEAD, KY 40351

CONTACT: Fred Stewart
606/783-3325

MOREHEAD, Ky. --- Morehead State University's Department of Language and Literature, with the University's Department of Education, will host an English Update Conference for Eastern Kentucky teachers on Friday, Sept. 19.

Guest speakers include Deborah Johnson, state director of the language arts and English program; Dr. Clyde Caudill, state director of testing; and Dr. James Earl Davis, chairman of the Department of English at Ohio University and a former MSU graduate and instructor.

Sessions will include discussion groups on the elementary, high school and college levels on the trends, problems and solutions regarding reading, composition and literature.

#####

8-26-80da

OFFICE OF NEWS SERVICES
MOREHEAD STATE UNIVERSITY
317 ALLIE YOUNG HALL
MOREHEAD, KY 40351

CONTACT: Fred Stewart
606/783-3325

MOREHEAD, Ky. --- Offices will be closed and classes dismissed on Monday, Sept. 1 for Labor Day at Morehead State University.

Offices will reopen and classes will resume on Tuesday, Sept. 2 at 8 a.m.

8-26-80fs

#####

OFFICE OF NEWS SERVICES
MOREHEAD STATE UNIVERSITY
317 ALLIE YOUNG HALL
MOREHEAD, KY 40351

CONTACT: Fred Stewart
606/783-3325

MOREHEAD, Ky. --- If the People's Republic of China voted for the next President of the United States, Jimmy Carter would be elected.

Dr. June Dreyer, director of East Asian Programs at the Center for Advanced International Studies and professor of politics and public affairs at the University of Miami (Fla.), recently told a Morehead State University military science class that because Ronald Reagan has made the Chinese very angry with his recent statements concerning Taiwan, President Carter would be their U.S. presidential choice.

"The Chinese do like a lot of what Reagan has been saying about improving the United States' defenses against the Soviet Union and about not trusting the Soviets," said Dr. Dreyer, a foreign policy advisor to Reagan. "On the other hand, Reagan has made the Chinese absolutely livid on the issue of Taiwan."

She added that Reagan has said more than once that the United States should re-establish official relations with the government on Taiwan which makes the Chinese government on the mainland very angry.

Dr. Dreyer, the author of several books on China, said the Chinese have warned that U.S. relations would be severely damaged if Reagan upgrades Taiwan relations. Should this happen, the Chinese feel the only winner would be the Soviets because the United States and China must work together to counter Soviet expansion and assure world peace.

She also said the Chinese have not been happy with Carter's foreign policy, feeling he has allowed U.S. military strength to decline and has been weak on the issues of Afghanistan and the hostage crisis in Iran.

She added that the Chinese consider the United States an important sympathizer against the Soviet Union although they do not consider the United States a friend or an ally.

####

8-29-80fs

OFFICE OF NEWS SERVICES
MOREHEAD STATE UNIVERSITY
317 ALLIE YOUNG HALL
MOREHEAD, KY 40351

CONTACT: Fred Stewart
606/783-3325

MOREHEAD, Ky. --- Parents Weekend, the opening of the sports season, workshôps and music highlight the month of September at Morehead State University.

Mom and dad will be on campus for several special events scheduled for 1980 Parents Weekend Sept. 5-7. Highlighting the weekend will be the MSU-Marshall football game on Saturday at 1:30 p.m. Other activities include luncheons, tours of the University farm, art exhibits and the dedication of an Energy Research Laboratory.

Sports scheduled during the month include football with the Eagles hosting Marshall, Sept. 6 and James Madison, Sept. 13. Women's tennis opens with the Lady Eagles hosting Western Kentucky, Sept. 12; West Virginia University, Sept. 13; University of Charleston, Sept. 19; and Miami of Ohio, Sept. 20.

The MSU women's volleyball team will host Eastern Kentucky and Midway College Sept. 15.

Workshops, conferences and seminars scheduled include a coal management seminar, Sept. 4; speech workshop, Sept. 13; and an English conference, Sept. 19.

Musical programs include folk and country dancing, Sept. 5; Student Association concert, Sept. 5; country music concert featuring Dickie Lee, Sept. 23; and Kentucky Music Educators Association marching band contest, Sept. 27.

Alexander Ginzburg, human rights activist, will present a program Sept. 25 as part of MSU's Concert and Lecture Series. The 10:20 a.m. program in Button Auditorium is free and open to the public.

(more)

September calendar
2-2-2-2

Nine programs are also scheduled during the month as part of a National Security Lecture Series. Programs are scheduled Sept. 2, 4, 9, 11, 16, 18, 23, 25 and 30. Topics range from "Historical Impact of Communism" to "Registration and the Draft: The Need to Meet Defense Requirements." All programs begin at 10:20 a.m. in Room 112 of Rader Hall and are free and open to the public.

Bloodmobile will be at MSU Sept. 25 from 10 a.m. until 4 p.m. in the Button Drillroom.

8-28-80fs

####

OFFICE OF NEWS SERVICES
MOREHEAD STATE UNIVERSITY
317 ALLIE YOUNG HALL
MOREHEAD, KY 40351

CONTACT: Fred Stewart
606/783-3325

MOREHEAD, Ky. --- Mom and dad are invited to college here for the weekend of Sept. 5-7.

Morehead State University is observing its annual Parents Weekend with several activities, including the MSU-Marshall football game on Saturday, Sept. 6. Parents are entitled to half-price tickets if accompanied by a son or daughter who attend MSU. The kickoff is set for 1:30 p.m. at Jayne Stadium.

Also, parents may stay in campus residence halls and take advantage of luncheon specials on Sept. 6 and 7 at the University Center cafeteria.

Activities on Friday, Sept. 5, include a concert featuring "LeRoux" at 8 p.m. in Wetherby Gym and folk and square dancing at the same hour in Baird Music Hall.

President and Mrs. Morris L. Norfleet will host a continental breakfast for parents at 8:30 a.m. on Saturday, Sept. 6, and horsemanship students will present a riding demonstration at 10 a.m. at Richardson Arena. MSU's new Energy Research Laboratory will be dedicated at 11 a.m.

"We extend a cordial invitation to the parents of all of our students to visit the campus for Parents Weekend," said President Norfleet.

####

8-29-80kk

OFFICE OF NEWS SERVICES
MOREHEAD STATE UNIVERSITY
317 ALLIE YOUNG HALL
MOREHEAD, KY 40351

CONTACT: Keith Kappes
606/783-4672

MOREHEAD, Ky. --- Morehead State University's new Energy Research Laboratory will be opened officially here Saturday, Sept. 6.

The 11 a.m. ceremony will feature two executives of Ashland Oil, Inc., the energy company which provided \$50,000 in gift funds used to finance the facility.

Representing Ashland Oil will be John R. Hall, vice chairman of the board and chief operating officer; and L. Bradley Stanford, director of educational relations.

Dedicatory remarks will be offered by Cloyd McDowell of Williamsburg, a member of MSU's Board of Regents and former president of the National Independent Coal Operators Association. McDowell is the chairman of MSU's Mining Technology Advisory Council.

Joining Hall, Stanford and McDowell in the ribbon-cutting ceremony will be Lloyd Cassity of Ashland, chairman of MSU's Board of Regents.

MSU President Morris L. Norfleet will preside at the outdoor observance adjacent to B. F. Reed Hall. Tours of the facility will follow.

The Energy Research Laboratory will be used by students and faculty members involved in MSU's various energy-related academic and public service programs and research projects.

#####

8-29-80

OFFICE OF NEWS SERVICES
MOREHEAD STATE UNIVERSITY
317 ALLIE YOUNG HALL
MOREHEAD, Ky. 40351

CONTACT: Fred Stewart
606/783-3325

MOREHEAD, Ky.---Shari L. O'Neil, Ashland freshman at Morehead State University, has been named to MSU's 1980 rifle line.

The six-member precision unit performs with the MSU Marching Band at halftime of Eagle football and basketball games.

O'Neil, a pre-law and communications major, is the daughter of Mr. and Mrs. Thomas J. O'Neil, 932 Ashland Ave., Ashland.

####

9-3-80lh

OFFICE OF NEW SERVICES
MOREHEAD STATE UNIVERSITY
317 ALLIE YOUNG HALL
MOREHEAD, KY 40351

CONTACT: Fred Stewart
606/783-3325

MOREHEAD, Ky. --- Jeff Davis, Canton, N.C. junior at Morehead State University, has been named to MSU's 1980 rifle line.

The six-member precision unit performs with the MSU Marching Band at halftime of Eagle football and basketball games.

Davis, a music education major, and a member of the Concert Choir and Chamber Singers, is the son of Mr. and Mrs. Dallas Davis, Rt.5, Canton, N.C.

####

9-3-80lh

OFFICE OF NEWS SERVICES
MOREHEAD STATE UNIVERSITY
317 ALLIE YOUNG HALL
MOREHEAD, KY 40351

CONTACT: Fred Stewart
606/783-3325

MOREHEAD, Ky. --- Larry Rebillot, Louisville, Ohio freshman at Morehead State University, has been named co-captain of MSU's 1980 rifle line.

The six-member precision unit performs with the MSU Marching Band at halftime of Eagle football and basketball games.

Rebillot, a music education major and a member of the University Chorus, is the son of Mr. and Mrs. Paul Rebillot, 214 South St., Louisville, Ohio.

####

9-4-80lh

OFFICE OF NEWS SERVICES
MOREHEAD STATE UNIVERSITY
317 ALLIE YOUNG HALL
MOREHEAD, Ky. 40351

CONTACT: Fred Stewart
606/783-3325

MOREHEAD, Ky. --- Diane Boyd, Morehead sophomore at Morehead State University, has been named to MSU's 1980 rifle line.

The six-member precision unit performs with the MSU Marching Band at halftime of Eagle football and basketball games.

Boyd, a business education major, is the daughter of Mr. and Mrs. Ronald Boyd, 119 Sun St., Morehead.

Other rifle line members include John S. Hall, Scottsville senior, co-captain; Larry Rebillot, Louisville, Ohio freshman, co-captain; Jeff Davis, Cantan, N.C. junior; Shari L. O'Neil, Ashland freshman; and Tony Frydryett, Radcliff freshman.

####

9-4-80lh

OFFICE OF NEWS SERVICES
MOREHEAD STATE UNIVERSITY
317 ALLIE YOUNG HALL
MOREHEAD, Ky. 40351

CONTACT: Fred Stewart
606/783-3325

MOREHEAD, Ky.---Tony Frydryett, Radcliff freshman at Morehead State University, has been named to MSU's 1980 rifle line.

The six-member precision unit performs with the MSU Marching Band at halftime of Eagle football and basketball games.

Frydryett, a music education major, is the son of Chester Frydryett, 112 Barbara, Radcliff.

####

9-3-80lh

OFFICE OF NEWS SERVICES
MOREHEAD STATE UNIVERSITY
317 ALLIE YOUNG HALL
MOREHEAD, Ky. 40351

CONTACT; Fred Stewart
606/783-3325

MOREHEAD. Ky.--- John S. Hall, Scottsville senior at Morehead State University, has been named co-captain of MSU's 1980 rifle line.

The six-member precision unit performs with the MSU Marching Band at halftime of Eagle football and basketball games.

Hall, a music major, is the son of Dr. and Mrs. John M. Hall, Rt. 1, Scottsville.

###

9-3-80LH

OFFICE OF NEWS SERVICES
MOREHEAD STATE UNIVERSITY
317 ALLIE YOUNG HALL
MOREHEAD, KY 40351

CONTACT: Fred Stewart
606/783-3325

MOREHEAD, Ky. --- Julie Lucas, Covington junior at Morehead State University, has been elected president of the 1980-81 university chorus.

Other officers elected include Scott Pittsenbarger, Versailles, Ohio senior, vice president; Lorna Wilson, Chestertown, Md. sophomore, secretary-treasurer; James S. Hall, Ashland senior, student conductor; and Brett Wells, Raceland junior, student conductor.

The first concert presented by the 36-member chorus will be on Thursday, Nov. 6. The 8:15 p.m. program in Duncan Recital Hall is free and open to the public.

####

9-3-80fs

PARENTS:

LUCAS -- Mrs. Peggy Rohling, 889 Kyles Lane, Covington.

PITTSENBARGER -- Mr. and Mrs. Richard Pittsenbarger, 105 E. Ward St., Versailles, Ohio.

WILSON -- Mrs. Meriam G. Wilson, Rt. 2, Chestertown, Md.

HALL -- James A. Hall, 2007 Ballard St., Ashland.

WELLS -- Mr. and Mrs. Gerald Wells, 120 Armada Blvd., Raceland.

##

OFFICE OF NEWS SERVICES
MOREHEAD STATE UNIVERSITY
317 ALLIE YOUNG HALL
MOREHEAD, KY 40351

CONTACT: Fred Stewart
606/783-3325

MOREHEAD, Ky. --- More than 100 Eastern Kentucky junior high and high school students will participate in a speech and drama workshop at Morehead State University on Saturday, Sept. 13.

The workshop, conducted by MSU students and faculty, will focus on tournament procedures and prepare the participants for speech and drama competition.

Workshop sessions, coordinated by Chip Letzgus, instructor of speech at MSU, begin at 10 a.m.

#####

9-5-80lh

OFFICE OF NEWS SERVICES
MOREHEAD STATE UNIVERSITY
317 ALLIE YOUNG HALL
MOREHEAD, KY 40351

CONTACT: Fred Stewart
606/783-3325

MOREHEAD, Ky. --- Morehead State University unveiled its new Energy Research Laboratory Saturday and received an additional \$20,000 in financial support from Ashland Oil, Inc.

L. Bradley Stanford, director of educational relations for Ashland Oil, announced that a program of annual giving to MSU will be initiated in October with the \$20,000 gift. Ashland Oil provided \$50,000 in gift funds to finance the facility.

More than 75 persons attended the ceremony with MSU President Morris L. Norfleet describing the event as a step forward for MSU and a dream come true.

"This is a very important facility on the Morehead State campus and it is truly a dream come true for many people," Dr. Norfleet said. "This day should be marked not only as a dedication day, but as a beginning."

In his dedicatory remarks, Cloyd McDowell of Williamsburg and chairman of MSU's Mining Technology Advisory Council, said the University has many buildings which are larger and more expensive but none which can be as important to the future of the University and to the economy of Eastern Kentucky.

McDowell, a member of MSU's Board of Regents and former president of the National Independent Coal Operators Association, added that college-trained managers and technicians are becoming more and more critical to the future of coal as part of the answer to our nation's energy problems.

He added that the Board of Regents is proud of the University's two energy-related academic programs, mining technology and reclamation technology, which are feeding trained personnel into the Eastern Kentucky coalfields.

(more)

Lab dedication
2-2-2-2

Joining McDowell, Norfleet and Stanford in the ribbon-cutting ceremony were Lloyd Cassity of Ashland, and chairman of the Board of Regents and John R. Hall, vice chairman of the board and chief operating officer for Ashland Oil, Inc.

The Energy Research Laboratory will be used by students and faculty members involved in MSU's various energy-related academic and public service programs and research projects.

Students and faculty will use the laboratory for classes in the characteristics, analysis and testing of coal. They will learn to sample coal, crush it, perform washability tests, determine fixed carbon, volatile matter, moisture, ash, BUT's, sulphur and other items in the proximate and ultimate testing of coal.

Students and faculty involved in research will experiment in the conversion of coal into gaseous and liquid states and in oil shale conversion as other energy sources in addition to coal are examined.

The new laboratory is located adjacent to B.F. Reed Hall.

####

9-8-80fs

OFFICE OF NEWS SERVICES
MOREHEAD STATE UNIVERSITY
317 ALLIE YOUNG HALL
MOREHEAD, KY 40351

CONTACT: Fred Stewart
606/783-3325

MOREHEAD, Ky. --- Sue Wylie, newscaster for WLEX-TV in Lexington, will be the special guest at the Morehead State University Woman's Club meeting on Thursday, Sept. 11.

The 7:30 p.m. program in Room 419 of Reed Hall is open to the public.

####

9-8-80fs

OFFICE OF NEWS SERVICES
MOREHEAD STATE UNIVERSITY
317 ALLIE YOUNG HALL
MOREHEAD, KY 40351

CONTACT: Fred Stewart
606/783-3325

MOREHEAD, Ky. --- Dr. Gerald Lloyd Noblitt of Janesville, Wis., has been named director of University Breckinridge School at Morehead State University.

Dr. Noblitt holds a doctorate from Purdue University in educational psychology and research and completed undergraduate and master's degree work at Washington State University. He also received a master's degree in guidance and counseling from the University of Michigan and has done post-doctoral work in educational administration.

A member of Phi Kappa Phi and Phi Delta Kappa honorary societies, Dr. Noblitt has more than 20 years experience in educational research, development and administration.

He has taught on both the secondary and post-secondary level and is former director of a micro anchor standardized achievement test study, consultant to state and federal agencies in funding of innovative instructional programs and director of several funded evaluation projects.

Dr. Noblitt comes to Morehead from the Janesville Public School system where he was director of Pupil Personnel Services and Research.

#####

9-9-80sc

OFFICE OF NEWS SERVICES
MOREHEAD STATE UNIVERSITY
317 ALLIE YOUNG HALL
MOREHEAD, KY 40351

CONTACT: Fred Stewart
606/783-3325

MOREHEAD, Ky. --- Dr. Doris M. McDowell, Head, Department of Allied Health Sciences at Morehead State University, has received her doctorate in education from the University of Kentucky.

Her doctoral dissertation was entitled "Boards of Nursing in the United States: Board Members and Executive Directors."

Dr. McDowell is a graduate of the Deaconess Hospital School of Nursing. She holds a bachelor's degree from Nazareth College, master's degree from Spalding College and specialist in education degree from the University of Kentucky.

The Louisville native and former executive director of the Kentucky Board of Nursing Education and Nurse Registration, is a member of the Kentucky League for Nursing and Phi Kappa Phi honorary.

She and her husband, Dr. Leonard C. McDowell, have two daughters.

#####

9-9-80da

OFFICE OF NEWS SERVICES
MOREHEAD STATE UNIVERSITY
317 ALLIE YOUNG HALL
MOREHEAD, KY 40351

CONTACT: Fred Stewart
606/783-3325

MOREHEAD, Ky. --- Dickie Lee and the Blue Tigers will be the featured performers at a country music show at Morehead State University on Tuesday, Sept. 23.

The 8 p.m. performance in Button Auditorium is sponsored by the Morehead Fraternal Order of Police Lodge 35.

Tickets at \$6 each will be available at the door. Children will be admitted free.

####

9-8-80da

OFFICE OF NEWS SERVICES
MOREHEAD STATE UNIVERSITY
317 ALLIE YOUNG HALL
MOREHEAD, KY 40351

CONTACT: Fred Stewart
606/783-3325

MOREHEAD, Ky. --- Six Bath County High School students recently completed the 1980 Upward Bound program at Morehead State University.

Upward Bound, funded through the U.S. Department of Education, is designed to assist high school age youth in gaining the basic skills and motivations necessary to complete high school and enroll in a post-secondary educational program.

After completing the MSU program, more than 90 percent of the participating seniors have enrolled in a post-secondary program while 99 percent of the non-seniors are continuing high school studies.

Students enrolled in classes in English, mathematics, communication skills and electives including art, auto mechanics, bowling, family living, personal development, photography, psychology, social science, sports and world cultures.

The students were also active in extracurricular activities including competitive sports, folk dancing and an evening at Cave Run Lake to see MSU's outdoor production of "Fiddler on the Roof."

Highlighting the six-week session was a three-day trip to Nashville, Tenn., visiting colleges, downtown sight-seeing and a visit to the Grand Ole Opry.

Awards were also presented to the Upward Bound participants, recognizing individual achievement.

Recipients include:

Nelda Williams, Outstanding Drawing Student; Patricia White, Reading Class, Most Industrious; Lydia MacKenzie, Outstanding Drawing Student, English, Public Speaking Award.

Other students participating in the program include Jessi Harville, Tom McConnell and Neal Oliver.

OFFICE OF NEWS SERVICES
MOREHEAD STATE UNIVERSITY
317 ALLIE YOUNG HALL
MOREHEAD, KY 40351

CONTACT: Fred Stewart
606/783-3325

MOREHEAD, Ky. --- Eight Boyd County High School students recently completed the 1980 Upward Bound program at Morehead State University.

Upward Bound, funded through the U.S. Department of Education, is designed to assist high school age youth in gaining the basic skills and motivations necessary to complete high school and enroll in a post-secondary educational program.

After completing the MSU program, more than 90 percent of the participating seniors have enrolled in a post-secondary program while 99 percent of the non-seniors are continuing high school studies.

Students enrolled in classes in English, mathematics, communication skills and electives including art, auto mechanics, bowling, family living, personal development, photography, psychology, social science, sports and world cultures.

The students were also active in extracurricular activities including competitive sports, folk dancing and an evening at Cave Run Lake to see MSU's outdoor production of "Fiddler on the Roof."

Highlighting the six-week session was a three-day trip to Nashville, Tenn., visiting colleges, downtown sight-seeing and a visit to the Grand Ole Opry.

Awards were also presented to the Upward Bound participants, recognizing individual achievement.

Recipients include:

Brian Simmons, Outstanding Drawing Student; Leslie Alexander, English, Public Speaking Award; Tim Smith, Outstanding Math Student, Badminton Champion; and Sandy Evans, Vocabulary Contest Winner, Most Conscientious English Student.

Other Boyd County High School students participating include Jayna Clark, Chris English, Sandra Evans, Brenda LeMaster and Teresa Mills.

OFFICE OF NEWS SERVICES
MOREHEAD STATE UNIVERSITY
317 ALLIE YOUNG HALL
MOREHEAD, KY 40351

CONTACT: Fred Stewart
606/783-3325

MOREHEAD, Ky. --- Eight Fleming County High School students recently completed the 1980 Upward Bound program at Morehead State University.

Upward Bound, funded through the U.S. Department of Education, is designed to assist high school age youth in gaining the basic skills and motivations necessary to complete high school and enroll in a post-secondary educational program.

After completing the MSU program, more than 90 percent of the participating seniors have enrolled in a post-secondary program while 99 percent of the non-seniors are continuing high school studies.

Students enrolled in classes in English, mathematics, communication skills and electives including art, auto mechanics, bowling, family living, personal development, photography, psychology, social science, sports and world cultures.

The students were also active in extracurricular activities including competitive sports, folk dancing and an evening at Cave Run Lake to see MSU's outdoor production of "Fiddler on the Roof."

Highlighting the six-week session was a three-day trip to Nashville, Tenn., visiting colleges, downtown sight-seeing and a visit to the Grand Ole Opry.

Awards were also presented to the Upward Bound participants, recognizing individual achievement.

Recipients include:

Wayne Peterson, Outstanding Auto Mechanic Student; Connie Sexton, Outstanding Crafts Student; Michael Spencer, Outstanding Math Student; Bonnie Sexton, Outstanding Drawing Student; Patty Mattox, Excellence in English Award.

Other FCHS students participating include Beth Collinsworth, Naomi Emmons, Kim Jones and Wayne Jackson.

OFFICE OF NEWS SERVICES
MOREHEAD STATE UNIVERSITY
317 ALLIE YOUNG HALL
MOREHEAD, KY 40351

CONTACT: Fred Stewart
606/783-3325

MOREHEAD, Ky. --- Nine Greenup County High School students recently completed the 1980 Upward Bound program at Morehead State University.

Upward Bound, funded through the U.S. Department of Education, is designed to assist high school age youth in gaining the basic skills and motivations necessary to complete high school and enroll in a post-secondary educational program.

After completing the MSU program, more than 90 percent of the participating seniors have enrolled in a post-secondary program while 99 percent of the non-seniors are continuing high school studies.

Students enrolled in classes in English, mathematics, communication skills and electives including art, auto mechanics, bowling, family living, personal development, photography, psychology, social science, sports and world cultures.

The students were also active in extracurricular activities including competitive sports, folk dancing and an evening at Cave Run Lake to see MSU's outdoor production of "Fiddler on the Roof."

Highlighting the six-week session was a three-day trip to Nashville, Tenn., visiting colleges, downtown sight-seeing and a visit to the Grand Ole Opry.

Awards were also presented to the Upward Bound participants, recognizing individual achievement.

Recipients include:

Keith Morris, Most Improved Bowler; Jeff Nichols, Bowling, Best Average; Terry Settles, Outstanding Auto Mechanic Student; Jeff Conn, Outstanding Auto Mechanic Student; Joyce Baldrige, Outstanding Photography Student; Adam Conn, Reading Class, Most Industrious, Math Class, Highest Score on Test of Adult Basic Education, Math Class, Most Progress, Math Class, Most Industrious; Hester Baldrige, Math Class, Most Industrious, Outstanding Photography Student.

OFFICE OF NEWS SERVICES
MOREHEAD STATE UNIVERSITY
317 ALLIE YOUNG HALL
MOREHEAD, KY 40351

CONTACT: Fred Stewart
606/783-3325

MOREHEAD, Ky. --- Nine Johnson Central High School students recently completed the 1980 Upward Bound program at Morehead State University.

Upward Bound, funded through the U.S. Department of Education, is designed to assist high school age youth in gaining the basic skills and motivations necessary to complete high school and enroll in a post-secondary educational program.

After completing the MSU program, more than 90 percent of the participating seniors have enrolled in a post-secondary program while 99 percent of the non-seniors are continuing high school studies.

Students enrolled in classes in English, mathematics, communication skills and electives including art, auto mechanics, bowling, family living, personal development, photography, psychology, social science, sports and world cultures.

The students were also active in extracurricular activities including competitive sports, folk dancing and an evening at Cave Run Lake to see MSU's outdoor production of "Fiddler on the Roof."

Highlighting the six-week session was a three-day trip to Nashville, Tenn., visiting colleges, downtown sight-seeing and a visit to the Grand Ole Opry.

Awards were also presented to the Upward Bound participants, recognizing individual achievement.

Recipients include:

Anthony Baldwin, English Writing Award; Janie Stambaugh, English Writing Award; Myra Short, Psychology Class, Most Improved, Outstanding Math Student; English Writing Award; Ramon McMillan, Outstanding Math Student, Most Improved Swimmer, Most Creative English Student.

Other JCHS students participating include Lisa Blair, Greg Blanton, Karen Compton, Jackie Davis and Gordon Pack.

OFFICE OF NEWS SERVICES
MOREHEAD STATE UNIVERSITY
317 ALLIE YOUNG HALL
MOREHEAD, KY 40351

CONTACT: Fred Stewart
606/783-3325

MOREHEAD, Ky. --- Four Lewis County High School students, recently completed the 1980 Upward Bound program at Morehead State University.

Upward Bound, funded through the U.S. Department of Education, is designed to assist high school age youth in gaining the basic skills and motivations necessary to complete high school and enroll in a post-secondary educational program.

After completing the MSU program, more than 90 percent of the participating seniors have enrolled in a post-secondary program while 99 percent of the non-seniors are continuing high school studies.

Students enrolled in classes in English, mathematics, communication skills and electives including art, auto mechanics, bowling, family living, personal development, photography, psychology, social science, sports and world cultures.

The students were also active in extracurricular activities including competitive sports, folk dancing and an evening at Cave Run Lake to see MSU's outdoor production of "Fiddler on the Roof."

Highlighting the six-week session was a three-day trip to Nashville, Tenn., visiting colleges, downtown sight-seeing and a visit to the Grand Ole Opry.

Awards were also presented to the Upward Bound participants, recognizing individual achievement.

Recipients include:

Christina Skidmore, Reading Class, Most Industrious, Social Problems Class, Best Student.

Other LCHS students participating include Ken Cummings, Betty Stamm and Tammy Toller.

OFFICE OF NEWS SERVICES
MOREHEAD STATE UNIVERSITY
317 ALLIE YOUNG HALL
MOREHEAD, KY 40351

CONTACT: Fred Stewart
606/783-3325

MOREHEAD, Ky. --- Four Rowan County High School students recently completed the 1980 Upward Bound program at Morehead State University.

Upward Bound, funded through the U.S. Department of Education, is designed to assist high school age youth in gaining the basic skills and motivations necessary to complete high school and enroll in a post-secondary educational program.

After completing the MSU program, more than 90 percent of the participating seniors have enrolled in a post-secondary program while 99 percent of the non-seniors are continuing high school studies.

Students enrolled in classes in English, mathematics, communication skills and electives including art, auto mechanics, bowling, family living, personal development, photography, psychology, social science, sports and world cultures.

The students were also active in extracurricular activities including competitive sports, folk dancing and an evening at Cave Run Lake to see MSU's outdoor production of "Fiddler on the Roof."

Highlighting the six-week session was a three-day trip to Nashville, Tenn., visiting colleges, downtown sight-seeing and a visit to the Grand Ole Opry.

Awards were also presented to the Upward Bound participants, recognizing individual achievement.

Recipients include:

Kemper Butler, World Cultures Class, Most Improved; Mary Stamper, Math Class, Highest Score on Test of Adult Basic Education, Math Class, Most Improved.

Other RCHS students participating include Tammy Collins and Bethel Steyens.

OFFICE OF NEWS SERVICES
MOREHEAD STATE UNIVERSITY
317 ALLIE YOUNG HALL
MOREHEAD, KY 40351

CONTACT: Fred Stewart
606/783-3325

MOREHEAD, Ky. --- Six Montgomery County High School students recently completed the 1980 Upward Bound program at Morehead State University.

Upward Bound, funded through the U.S. Department of Education, is designed to assist high school age youth in gaining the basic skills and motivations necessary to complete high school and enroll in a post-secondary educational program.

After completing the MSU program, more than 90 percent of the participating seniors have enrolled in a post-secondary program while 99 percent of the non-seniors are continuing high school studies.

Students enrolled in classes in English, mathematics, communication skills and electives including art, auto mechanics, bowling, family living, personal development, photography, psychology, social science, sports and world cultures.

The students were also active in extracurricular activities including competitive sports, folk dancing and an evening at Cave Run Lake to see MSU's outdoor production of "Fiddler on the Roof."

Highlighting the six-week session was a three-day trip to Nashville, Tenn., visiting colleges, downtown sight-seeing and a visit to the Grand Ole Opry.

Awards were also presented to the Upward Bound participants, recognizing individual achievement.

Recipients include:

Todd Dunn, Outstanding Math Student, Outstanding Auto Mechanic Student, Reading Class, Most Improved; Rachael Hall, Math Class, Highest Score on Test of Adult Basic Education, Math Class, Highest Math Score, Math Class, Most Progress.

Also participating from MCHS were Maggie Hall, Tammy Pergram, Jackie Richmond and Katie Tyler.

OFFICE OF NEWS SERVICES
MOREHEAD STATE UNIVERSITY
317 ALLIE YOUNG HALL
MOREHEAD, KY 40351

CONTACT: Fred Stewart
606/783-3325

MOREHEAD, Ky. --- Nineteen Mason County students recently completed the 1980 Upward Bound program at Morehead State University.

Upward Bound, funded through the U.S. Department of Education, is designed to assist high school age youth in gaining the basic skills and motivations necessary to complete high school and enroll in a post-secondary educational program.

After completing the MSU program, more than 90 percent of the participating seniors have enrolled in a post-secondary program while 99 percent of the non-seniors are continuing high school studies.

Students enrolled in classes in English, mathematics, communication skills and electives including art, auto mechanics, bowling, family living, personal development, photography, psychology, social science, sports and world cultures.

The students were also active in extracurricular activities including competitive sports, folk dancing and an evening at Cave Run Lake to see MSU's outdoor production of "Fiddler on the Roof."

Highlighting the six-week session was a three-day trip to Nashville, Tenn., visiting colleges, downtown sight-seeing and a visit to the Grand Ole Opry.

Awards were also presented to the Upward Bound participants, recognizing individual achievement.

Recipients include:

MAYSVILLE HIGH SCHOOL -- Walter Smith, Most Dedicated English Student; Pam Lennox, Outstanding Photography Student, Reading Class, Most Industrious; Leslie Loftan, Outstanding Math Student, Reading Class, Vocabulary Contest Winner, English, Public Speaking Award.

(more)

Upward Bound
2-2-2-2

MASON COUNTY HIGH SCHOOL -- Phoebe Jackson, World Cultures Class, Most Industrious; Nancy Lang, Outstanding Crafts Student; Tina Moore, Reading Class, Most Improved; Tanny Bonner, Math Class, Highest Math Score, Most Creative English Student; Charles Jackson, Outstanding Math Student, Racquetball Champion, Most Improved English Student.

Other students participating in the program include:

Maysville High School -- Kenneth Bookins, Artis Greene, Paula Humphrey, Tammy Humphrey, Mae Kilgore, Francis Kirk, Selena Morton, Helen Teager and Terri Turner.

Mason County High School -- Morris Boyd, Michael Thomas and Tina Thomas.

9-9-80fs

####

OFFICE OF NEWS SERVICES
MOREHEAD STATE UNIVERSITY
317 ALLIE YOUNG HALL
MOREHEAD, KY 40351

CONTACT: Fred Stewart
606/783-3325

MOREHEAD, Ky. --- Eleven West Carter High School students recently completed the 1980 Upward Bound program at Morehead State University.

Upward Bound, funded through the U.S. Department of Education, is designed to assist high school age youth in gaining the basic skills and motivations necessary to complete high school and enroll in a post-secondary educational program.

After completing the MSU program, more than 90 percent of the participating seniors have enrolled in a post-secondary program while 99 percent of the non-seniors are continuing high school studies.

Students enrolled in classes in English, mathematics, communication skills and electives including art, auto mechanics, bowling, family living, personal development, photography, psychology, social science, sports and world cultures.

The students were also active in extracurricular activities including competitive sports, folk dancing and an evening at Cave Run Lake to see MSU's outdoor production of "Fiddler on the Roof."

Highlighting the six-week session was a three-day trip to Nashville, Tenn., visiting colleges, downtown sight-seeing and a visit to the Grand Ole Opry.

Awards were also presented to the Upward Bound participants, recognizing individual achievement.

Recipients include:

Kim Stafford, Psychology Class, Most Industrious; Sherry Goodner, English, Public Sepaking Award; Ray Eddington, Outstanding Drawing Student, Swimming Class, Most Potential; Mickey Binion, Tennis Class, Best Player, Excellence in English Award.

Other WCHS students participating were Lynn Anderson, Michael Binion, Jeff Conn, Mike Fox, Lesley Gilbert. Valerie Gillispie

OFFICE OF NEWS SERVICES
MOREHEAD STATE UNIVERSITY
317 ALLIE YOUNG HALL
MOREHEAD, KY 40351

CONTACT: Fred Stewart
606/783-3325

MOREHEAD, Ky. --- Eight East Carter High School students recently completed the 1980 Upward Bound program at Morehead State University.

Upward Bound, funded through the U.S. Department of Education, is designed to assist high school age youth in gaining the basic skills and motivations necessary to complete high school and enroll in a post-secondary educational program.

After completing the MSU program, more than 90 percent of the participating seniors have enrolled in a post-secondary program while 99 percent of the non-seniors are continuing high school studies.

Students enrolled in classes in English, mathematics, communication skills and electives including art, auto mechanics, bowling, family living, personal development, photography, psychology, social science, sports and world cultures.

The students were also active in extracurricular activities including competitive sports, folk dancing and an evening at Cave Run Lake to see MSU's outdoor production of "Fiddler on the Roof."

Highlighting the six-week session was a three-day trip to Nashville, Tenn., visiting colleges, downtown sight-seeing and a visit to the Grand Ole Opry.

Awards were also presented to the Upward Bound participants, recognizing individual achievement.

Recipients include:

Randy Martin, Family Living Class, Personal Growth Award; Cheryl Adkins, Outstanding Crafts Student; Phillip Ison, Bowling Tournament Winner; Kim Waugh, English, Public Speaking Award; Rhonda Tussey, Psychology Class, Most Improved, Reading Class, Most Industrious; Regina Lindsey, Drawing Class, Most Improved, Vocabulary Contest Winner.

Other ECHS students participating were Cathy Adkins, Louise

OFFICE OF NEWS SERVICES
MOREHEAD STATE UNIVERSITY
317 ALLIE YOUNG HALL
MOREHEAD, KY 40351

CONTACT: Fred Stewart
606/783-3325

MOREHEAD, Ky. --- Five Morgan County High School students recently completed the 1980 Upward Bound program at Morehead State University.

Upward Bound, funded through the U.S. Department of Education, is designed to assist high school age youth in gaining the basic skills and motivations necessary to complete high school and enroll in a post-secondary educational program.

After completing the MSU program, more than 90 percent of the participating seniors have enrolled in a post-secondary program while 99 percent of the non-seniors are continuing high school studies.

Students enrolled in classes in English, mathematics, communication skills and electives including art, auto mechanics, bowling, family living, personal development, photography, psychology, social science, sports and world cultures.

The students were also active in extracurricular activities including competitive sports, folk dancing and an evening at Cave Run Lake to see MSU's outdoor production of "Fiddler on the Roof."

Highlighting the six-week session was a three-day trip to Nashville, Tenn., visiting colleges, downtown sight-seeing and a visit to the Grand Ole Opry.

Awards were also presented to the Upward Bound participants, recognizing individual achievement.

Recipients include:

Martha Prater, Excellence in English Award; Angela Bishop, Outstanding Math Student, Excellence in English Award; Virginia Lewis, Reading Class, Most Industrious, Excellence in English Award; Vonderene Howard, English, Public Speaking Award, Tennis Class, Most Improved.

Also participating from MCHS was Angela Bishop.

OFFICE OF NEWS SERVICES
MOREHEAD STATE UNIVERSITY
317 ALLIE YOUNG HALL
MOREHEAD, KY 40351

CONTACT: Fred Stewart
606/783-3325

MOREHEAD, Ky. --- Morehead State University will present six theatre productions during 1980-81 beginning with "The Scarecrow" Oct. 1-11.

Other productions include:

*"Blithe Spirt" by Neal Coward, Nov. 13-15, Button Auditorium.

*Ensemble Dinner Theatre, Dec. 3-5. Dinner at 6:30 p.m. in the Adron Doran University Center.

*"Ondine," Feb. 20, 21, 26, 27 and 28, Button Auditorium.

*A Night of One Acts, March 25-28, Kibbey Theatre.

*"The Sound of Music," April 23, 24, 25, 30, May 1 and 2, Button Auditorium.

Curtain time for all productions is 8 p.m. Reservations and ticket information are available from the MSU theatre at 606/783-2170.

#####

9-9-80sc

OFFICE OF NEWS SERVICES
MOREHEAD STATE UNIVERSITY
317 ALLIE YOUNG HALL
MOREHEAD, KY 40351

CONTACT: Fred Stewart
606/783-3325

MOREHEAD, Ky. --- Alexander Ginzburg, Soviet human rights activist, will be the featured speaker as Morehead State University's Concert and Lecture Series opens the 1980-81 schedule on Thursday, Sept. 25.

Ginzburg was the focal point of world-wide attention in 1979 when he and four fellow political prisoners were exchanged for two convicted spies. The five were flown to the United States in exchange for two Soviet U.N. employees sentenced to 50 years in prison for spying.

His open opposition to the Soviet government's repressive policies began in the late 1950's. He has spent several years in Soviet labor camps because of his activities including eight years of special regime labor camp in Mordovian Camp No. 1, the harshest of all the USSR's prison camps.

In 1976, he became a founding member of the Moscow Helsinki Watch Grove which released several studies on Soviet human rights violations and living conditions in Soviet prison and labor camps.

After three years at Mordovian, Ginzburg was taken to Moscow where he was stripped of his Soviet citizenship and exiled to the West.

At that time, Ginzburg had spent a total of nine years in prison. His mother, wife and two sons remain in the Soviet Union.

The 10:20 a.m. program in Button Auditorium is free and open to the public.

####

9-9-80bh

OFFICE OF NEWS SERVICES
MOREHEAD STATE UNIVERSITY
317 ALLIE YOUNG HALL
MOREHEAD, KY 40351

CONTACT: Fred Stewart
606/783-3325

MOREHEAD, KY --- Larry Rebillot, Louisville, Ohio freshman at Morehead State University, has been named to the 36-member University Chorus for 1980-81.

He is the son of Mr. and Mrs. Paul Rebillot, 214 South St., Louisville, Ohio.

The first concert of the season will be presented on Thursday, Nov. 6.

####

9-10-80lh

OFFICE OF NEWS SERVICES
MOREHEAD STATE UNIVERSITY
317 ALLIE YOUNG HALL
MOREHEAD, KY 40351

CONTACT: Fred Stewart
606/783-3325

MOREHEAD, Ky. --- Morehead State University will host a five-day workshop on communication for business professionals beginning Tuesday, Sept. 16.

The program, "Interpersonal Communications in Business Situations," is the first in a series of seven professional development programs designed to inform professionals on ways to improve individual work effectiveness:

Discussion topics will include the nature of communication in business organizations, self concept, listening, defensiveness, one-to-one communication, small group communication and leadership.

Sessions will be from 6:45 p.m. until 9 p.m. Sept. 16, 23, 30, Oct. 7 and 14.

Other workshops, coordinated by MSU's Appalachian Development Center, include "Supervisory Communications on the Job," "Accounting for Non-Accountants," "Interviewing Workshop: Selecting and Appraising Potential Employees," "Communication Skills for Managers," "Time Management: Ordering, Delegating and Setting Goals," and "Getting Results with Business Writing."

Additional information on the Personal Development Programs is available from Dr. Stacy Myers, Department of Communications, MSU, Morehead, KY 40351 or by calling 606/783-2134.

#####

9-11-80fs

OFFICE OF NEWS SERVICES
MOREHEAD STATE UNIVERSITY
317 ALLIE YOUNG HALL
MOREHEAD, KY 40351

CONTACT: Fred Stewart
606/783-3325

MOREHEAD, Ky. --- Morehead State University's Student Correction Association has elected officers for the 1980-81 academic year.

Officers include Pam Adkins, Morehead senior, president; Bob Tribby, Ewing senior, vice president; Gretta Caudill, Sandy Hook sophomore, secretary; Joy Ison, Morehead senior, treasurer; and Kelly O'Conner, Owensboro senior, reporter.

Gary Frazier, assistant professor of sociology is the advisor.

"The general purpose is for the students to engage in activities related to the corrections program," said Frazier. "For example, we try to visit minimum, medium and maximum security prisons across the Eastern United States, including metropolitan areas."

#####

9-12-80sc

OFFICE OF NEWS SERVICES
MOREHEAD STATE UNIVERSITY
317 ALLIE YOUNG HALL
MOREHEAD, KY 40351

CONTACT: Fred Stewart
606/783-3325

CALENDAR OF ACTIVITIES

OPEN TO THE PUBLIC

Thru	Sept. 26	Art Exhibit - Prints by Ben Shahn, Leonard Baskin, Jean Charlot - Claypool- Young Art Gallery - 9 a.m.-4:30 p.m.
Tues.	Sept. 16	National Security Program - "Critical National Problems for the U.S. in 1980's" Room 112 of Rader Hall - 10:20 a.m.
Thur.	Sept. 18	National Security Program - "U.S. Army Capabilities in the 1990's" - Room 112 of Rader Hall - 10:20 a.m.
Fri.	Sept. 19	Women's Tennis - MSU vs. Charleston - MSU Tennis Courts - 2 p.m.
Sat.	Sept. 20	Women's Tennis - MSU vs. Miami (Ohio) - MSU Tennis Courts - 3 p.m.

All events listed are free and open to the public.

9-12-80fs

###

OFFICE OF NEWS SERVICES
MOREHEAD STATE UNIVERSITY
317 ALLIE YOUNG HALL
MOREHEAD, KY 40351

CONTACT: Fred Stewart
606/783-3325

MOREHEAD, Ky. --- Morehead State University's Department of Languages and Literature will host a "Language Arts Update" conference for Kentucky teachers on Friday, Sept. 19.

Keynote speaker for the conference will be Dr. James E. Davis, Chairman of the Department of English at Ohio University.

The morning program will be highlighted by discussion with Dr. Debra Johnson and Dr. Clyde Caudill, directors of testing from Frankfort. Afternoon sessions will include discussion groups on problems and trends in teaching and testing.

The program is scheduled to begin at 9 a.m. in Reed Hall Auditorium.

Dr. Charles Pelfrey, Head, Department of Languages and Literature at MSU, is conference coordinator.

###

9-16-80sc

OFFICE OF NEWS SERVICES
MOREHEAD STATE UNIVERSITY
317 ALLIE YOUNG HALL
MOREHEAD, KY 40351

CONTACT: Fred Stewart
606/783-3325

MOREHEAD, Ky. --- A Silver Anniversary of magic, hypnosis, humor and mental telepathy will be celebrated when Preston the Magician and miracle-ist makes his 25th annual appearance at Morehead State University on Thursday, Oct. 16.

Preston has mystified and satisfied audiences of all ages across the nation and overseas with his skill, personality and showmanship.

Sponsored by MSU's Program Council in Button Auditorium, the 7 p.m. family entertainment show is free and open to the public.

####

9-16-80fs

OFFICE OF NEWS SERVICES
MOREHEAD STATE UNIVERSITY
317 ALLIE YOUNG HALL
MOREHEAD, KY 40351

CONTACT: Fred Stewart
606/783-3325

MOREHEAD, Ky. --- Samuel B. Vaughn of Frankfort has been accepted to veterinary school at Auburn University.

Vaughn, a May 1980 graduate of Morehead State University, is a 1975 graduate of Franklin County High School and former president of MSU's Pre-Vet Club.

A member of Phi Kappa Phi honorary, he is the son of Betty L. Vaughn, 928 Leawood Square, Frankfort.

Vaughn was one of three MSU graduates admitted to Auburn. Others admitted include Ronnie W. Gillum of Burke and Gene Smith of Hazard. Donna K. Davis of Louisville was an alternate selection.

####

9-16-80fs

OFFICE OF NEWS SERVICES
MOREHEAD STATE UNIVERSITY
317 ALLIE YOUNG HALL
MOREHEAD, KY 40351

CONTACT: Fred Stewart
606/783-3325

MOREHEAD, Ky. --- Morehead State University will host a seminar on "Death, Dying, and Grief" on Tuesday, Sept. 23.

The program will be an overview of how society views death and how this view affects health professionals in dealing with death and grief among patients and their families.

The seminar, aimed at clergy, social workers, funeral home employees, counselors, hospital volunteers and health professionals, will feature Richard J. Obershaw, director and founder of the Grief Center in Burnsville, Minn. and a clinical associate of the Center for Death Education and Research at the University of Minnesota as guest speaker.

The program, sponsored by MSU in conjunction with J.A. Brell and Son Funeral Home, Maysville; Price Brothers Funeral Home, Elizaville; Bryant Funeral Home and Dickerson Funeral Home, Vanceburg; Richardson and Hunt Funeral Home, Owingsville; Boone-Nichell Funeral Home and Denton Funeral Home, Flemingsburg; Northcutt and Son Home for Funerals and Lane-Stucky-Back Funeral Home of Morehead, begins at 7 p.m. in Room 419 of Reed Hall.

Additional information is available from Ingrid Brewster, Continuing Education for Health Professionals, P.O. Box 105, Morehead, KY 40351 or by calling 606/783-5276.

#####

9-17-80da

OFFICE OF NEWS SERVICES
MOREHEAD STATE UNIVERSITY
317 ALLIE YOUNG HALL
MOREHEAD, KY 40351

CONTACT: Fred Stewart
606/783-3325

Calendar of Activities for week of Sept. 28-Oct. 4, 1980

Ann Schein, classical pianist, in concert
Thursday, Oct. 2, 8 p.m.
Button Auditorium, Morehead State University
free and open to the public

Art exhibit of works by new faculty
sculpture, painting, prints, drawing
Claypool-Young Art Gallery, Morehead State University
9 a.m.-4:30 p.m. weekdays
Oct. 1-Nov. 14

National Security Programs, Morehead State University
Sept. 30 -- "Morality of War," panel discussion.
Oct. 2 -- "Role of Women in the Armed Forces."
Both begin at 10:20 a.m. in Room 112 of Rader Hall, MSU.
Both are free and open to the public.

MSU Theatre
"Scarecrow"
Oct. 1,2,3,4,8,9,10,11
8 p.m. each evening, Button Auditorium
Call for tickets, 606/783-2170.

9-18-80fs

####

OFFICE OF NEWS SERVICES
MOREHEAD STATE UNIVERSITY
317 ALLIE YOUNG HALL
MOREHEAD, KY 40351

CONTACT: Fred Stewart
606/783-3325

CAMPUS SCENE ACTIVITIES

Alexander Ginzburg, Soviet human rights activist, will be the featured speaker at Morehead State University's opening program of the 1980-81 Concert and Lecture Series on Thursday, Sept. 25.

The 10:20 a.m. program in Button Auditorium is free and open to the public.

Ginzburg was the focal point of world-wide attention-in 1979 when he and four fellow political prisoners were exchanged for two convicted spies. The five were flown to the United States in exchange for two Soviet U.N. employees sentenced to 50 years in prison for spying

+++++

"Natural Resources and International Dependence" will be the topic of Morehead State University's National Security Program on Tuesday, Sept. 23, 10:20 a.m. in Room 112 of Rader Hall.

On Thursday, Sept. 25, a representative from the Department of Defense will discuss "Registration and the Draft: The Need to Meet Defense Requirements," at 10:20 a.m. in Room 112 of Rader Hall.

Both programs are part of MSU's Department of Military Science's National Security Program Series. All programs are free and open to the public.

+++++

(more)

Morehead State University will host three performances by the Louisville Ballet on Sept. 29 and 30 and Oct. 1. The performances open the 1980-81 Arts in Morehead Series, sponsored by the Morehead-Rowan County Arts Council.

The performances are scheduled at 8 p.m. in Wetherby Gymnasium.

Guest artist will be Russian ballerina, Galina Samova.

Ticket information is available by writing Morehead-Rowan County Arts Council, P.O. Box 250, Morehead, KY 40351.

+++++

Morehead State University's Appalachian Development Center is conducting a community Appalachian folk dance, song and music class each Tuesday evening at 8 p.m. beginning Sept. 23.

The class will be at MSU's Baptist Student Center and will feature Appalachian music and dance and other local traditions.

The class is free and open to the public. Additional information is available from MSU's Appalachian Development Center at 606/783-4731.

+++++

Morehead State University is hosting a series of Professional Development Programs for managers, supervisors and employees of business and industry.

The programs focus on areas including accounting, communication skills, time management and business writing. Programs are scheduled in October and November.

Additional information is available from Dr. Stacy Myers, Department of Communications, MSU, Morehead, KY 40351 or call 606/793-2134.

+++++

(more)

Campus Scene
2-2-2-2

The American Red Cross Bloodmobile will be at Morehead State University on Thursday, Sept. 25.

Campus residence halls are challenging each other in the blood drive. The Bloodmobile will be at the Button Drill Room from 8 a.m. until 4 p.m.

#####

9-18-80fs

OFFICE OF NEWS SERVICES
MOREHEAD STATE UNIVERSITY
317 ALLIE YOUNG HALL
MOREHEAD, KY 40351

CONTACT: Fred Stewart
606/783-3325

MOREHEAD, Ky. --- Morehead State University's Appalachian Development Center is offering a free community class of dancing, singing, fiddling, storytelling and sharing family traditions on Tuesday evenings, beginning Sept. 23.

Sibyl Clark, community recreation specialist at the ADC, will lead the activities at the Baptist Student Center on the MSU campus beginning at 8 p.m. each evening.

"There is a lot of interest in this area that I would like to see continue," said Clark, who returns to England at the end of the fall semester. "I'd like to promote even more interest in the singing and dancing so the leaders in the community can help others enjoy their own Appalachian heritage."

Additional information is available from Sibyl Clark, MSU, Appalachian Development Center, at 606/783-4731 or 606/783-1107.

#####

9-20, 806h.

OFFICE OF NEWS SERVICES
MOREHEAD STATE UNIVERSITY
317 ALLIE YOUNG HALL
MOREHEAD, KY 40351

CONTACT: Fred Stewart
606/783-3325

MOREHEAD, Ky. --- Renown classical pianist Ann Schein will be featured in concert at Morehead State University on Thursday, Oct. 2.

Schein has appeared as soloist with the New York and Los Angeles Philharmonics, symphony orchestras of Philadelphia, Chicago and Cleveland, the BBC Symphony, the London Philharmonic and London Symphony, the Halle Orchestra, the Hague Residentie and other orchestras in the United States and abroad.

She has performed on 10 worldwide tours under the U.S. State Department's guidance, five tours of South America and two tours of the Soviet Union under the Soviet-American Cultural Exchange.

In 1961, after eight solo encores following an orchestra concert in the Soviet Union, the audience refused to leave the hall until a management representative came onstage to stop the show.

In 1963, she performed for President and Mrs. John F. Kennedy at the White House, was chosen as soloist for a special concert with the Hague Philharmonic honoring Princess Beatrix of The Netherlands in 1964, and played for Empress Farah Diva of Iran in 1965.

The 8 p.m. concert, an MSU Concert and Lecture Series program, will be in Button Auditorium and is free and open to the public.

####

9-20-80fs

OFFICE OF NEWS SERVICES
MOREHEAD STATE UNIVERSITY
317 ALLIE YOUNG HALL
MOREHEAD, KY 40351

CONTACT: Fred Stewart
606/783-3325

MOREHEAD, Ky. --- Three Boyd County residents at
Morehead State University, have been named to the 1980-81 MSU
Concert Choir.

The Concert Choir's first performance of the season will be
at MSU's annual Choral Festival on Monday, Oct. 27.

Choir members include Bruce Gabbard, senior, son of Mrs. Edna
Gabbard, Ashland; Stephanie Lester, sophomore, daughter of Mr.
and Mrs. James Lester, Ashland; and Brian Mollett, freshman,
son of Mr. and Mrs. Danny Mollett, Catlettsburg.

###

9-22-80lh

OFFICE OF NEWS SERVICES
MOREHEAD STATE UNIVERSITY
317 ALLIE YOUNG HALL
MOREHEAD, KY 40351

CONTACT: Fred Stewart
606/783-3325

MOREHEAD, Ky. --- A Daytona Beach, Fla. resident at
Morehead State University, has been named to the 1980-81 MSU
Concert Choir.

The Concert Choir's first performance of the season will be
at MSU's annual Choral Festival on Monday, Oct. 27.

Choir members include Chuck Archard, junior. He is the son of
Mr. and Mrs. Dave Archard, 714 N. Wild Olive, Daytona Beach.

####

9-22-80lh

OFFICE OF NEWS SERVICES
MOREHEAD STATE UNIVERSITY
317 ALLIE YOUNG HALL
MOREHEAD, KY 40351

CONTACT: Fred Stewart
606/783-3325

MOREHEAD, Ky. --- Carolyn Stump, Phelps freshman at Morehead State University, is one of seven students assisting an MSU professor in histoplasmosis research.

Dr. Ted Pass, professor of microbiology, and his assistants are involved in extensive research in histoplasmosis, a disease that can be fatal to humans.

Caused by a common fungus, the organism has been found in bird roosts of Kentucky and most publicized in Indiana where at least 15 persons have reportedly died of histoplasmosis.

"We are trying to identify potential sources in Kentucky to prevent any possible epidemics," said Dr. Pass. "We want to inform the people that bird roosts, primarily of blackbirds, starlings and cowbirds, are potential health hazards."

A pre-medical technology major, Stump is the daughter of James Stump of Phelps.

####

9-22-80da

OFFICE OF NEWS SERVICES
MOREHEAD STATE UNIVERSITY
317 ALLIE YOUNG HALL
MOREHEAD, KY 40351

CONTACT: Fred Stewart
606/783-3325

MOREHEAD, Ky. --- Seventeen high school bands will participate in Morehead State University's 1980 Kentucky Music Educators Association (KMEA) Marching Band Festival on Saturday, Sept. 27.

The festival will be divided into three class categories, including Class E for beginning bands; Class I for bands of 72 playing members or less; and Class II for bands of 73 playing members and more with bands rated superior, excellent, good or fair.

Participating bands include Bath County, Maysville, Breathitt County, Garrard County, Williamstown, Boyd County, Dupont Manual of Louisville, Knott County, Fleming-Neon, Harlan City, Henry County, James A. Cawood of Harlan, Montgomery County, Mercer County, Shelby County, Rowan County and Johnson Central of Paintsville.

Activities begin at 1 p.m. at MSU's Jayne Stadium. The festival is open to the public.

####

9-23-80lh

OFFICE OF NEWS SERVICES
MOREHEAD STATE UNIVERSITY
317 ALLIE YOUNG HALL
MOREHEAD, KY 40351

Contact: Fred Stewart
606/783-3325

MOREHEAD, Ky. --- Although Egypt is an ocean away from Kentucky, Morehead State University is temporarily home for 10 Egyptian government employees.

Rashad Ali Karrar and Hamdi Seif Elner Mashhour are among the visitors participating in the University's three-month Egyptian Training Program.

The program, initiated through the United States Agency for International Development and the Organization for the Reconstruction and Development of Egyptian Villages (ORDEV), provides training and on-the-job experience for the participants.

Dr. Joe Copeland, associate professor of economics and coordinator of the program at MSU, says the visitors attend academic classes in accounting, finance, management and small business management.

"What we're doing here is helping the representatives learn the best financial methods of making their proposals for money making enterprises and farming projects work to the best advantage," said Dr. Copeland.

"I feel that there are many benefits to the program," said Rashad Karrar. "We had the general idea on rural development, but here we can learn different methods and relate them to specific problems in our country."

(more)

Egyptians
2-2-2-2-2

He added:

"We can also develop a better understanding of the language and work better with the United States in the future."

Upon their arrival at MSU in August, both men were impressed with the beauty of the region.

Rashad was also surprised by the atmosphere around an American university.

"Before coming here, I had heard that American cities were dangerous and that the people were all too busy," he said. "But here, at MSU, you can feel you are among friends. It is very quiet and the people are very polite, very much like home."

After leaving MSU, the men will spend three months at Eastern Kentucky University for advanced business training, then go to the Bluegrass Area Development District for on-the-job training.

"This has been a tremendous learning experience for all of us in the program," says Copeland. "I think both countries have benefitted greatly by the relationship."

Rashad adds:

"I know I can put everything I have learned here to good use and help improve my country."

###

9-23-80sc

OFFICE OF NEWS SERVICES
MOREHEAD STATE UNIVERSITY
317 ALLIE YOUNG HALL
MOREHEAD, KY 40351

Contact: Fred Stewart
606/783-3325

MOREHEAD, Ky. --- Morehead State University's Appalachian Development Center will sponsor a workshop on "Keys to Success in Business" on Tuesday and Wednesday, Oct. 7 and 8.

The sessions will be conducted by the Small Business Administration for small business owners, managers and prospective owners.

Topics of discussion will include business planning, market planning, money sources, banking and financial management.

The program will be held in the Adron Doran University Center, beginning each evening at 7:30.

Registration fee for both sessions is \$5.

Additional information is available from Jim Kurz, Appalachian Development Center, MSU, Morehead, Ky. 40351, or by calling 606/783-4731.

###

9-23-80sc

OFFICE OF NEWS SERVICES
MOREHEAD STATE UNIVERSITY
317 ALLIE YOUNG HALL
MOREHEAD, KY 40351

CONTACT: Fred Stewart
606/783-3325

MOREHEAD, Ky. --- Morehead State University will host a citizenship and law-related education workshop for interested individuals on Monday, Oct. 6.

The Kentucky Council for the Social Studies, in cooperation with the Kentucky Department of Education and the inservice coordinators for the Council on Higher Education have planned a series of 10 regional workshops for social studies teachers, social studies educators and community resource personnel.

The workshops will examine necessary elements of effective citizenship education and focus on teacher training and curriculum materials for law-related activities.

In addition to educators, workshop participants will include legislators, judges, attorneys, law enforcement officer, parents, school patrons and representatives of various civic organizations.

The workshop will be in MSU's Adron Doran University Center beginning at 9 a.m.

Additional information is available from Dr. John C. Higginbotham, workshop coordinator, at 606/783-4800.

###

9-24-80fs

OFFICE OF NEWS SERVICES
MOREHEAD STATE UNIVERSITY
317 ALLIE YOUNG HALL
MOREHEAD, KY 40351

CONTACT: Fred Stewart
606/783-3325

MOREHEAD, Ky. --- Alexander Ginzburg, Soviet human rights activist, told a Morehead State University audience Thursday that he feels the Soviet Union could become actively involved in the current Iraq-Iran situation.

"Iraq has been the recipient of Soviet arms and assistance for many years," said Ginzburg, opening MSU's 1980-81 Concert and Lecture Series. "If it becomes absolutely necessary or essential, then yes, the Soviet regime will intervene."

Ginzburg, who has served nine years in Soviet prisons for his open opposition to the Soviet government's repressive policies, was released from a Soviet prison in 1979, and exchanged with four fellow political prisoners for two U.N. employees convicted of spying.

After being arrested by the KGB in 1977, for his human rights activities, Ginzburg was sentenced to eight years in the USSR's harshest prison camps where he served less than three years before stripped of his Soviet citizenship and exiled to the West.

Aided by an interpreter, Ginzburg discussed what he termed the most outstanding phenomenon in the last 25 years, the movement for human rights in the Soviet Union.

He described how the movement began and grew after years of mass terror under Joseph Stalin, who Ginzburg called "one of the most blood thirsty dictators the world has ever known."

Ginzburg added that it is possible for this type of mass terror to return to the Soviet Union at anytime.

OFFICE OF NEWS SERVICES
MOREHEAD STATE UNIVERSITY
317 ALLIE YOUNG HALL
MOREHEAD, KY 40351

CONTACT: Fred Stewart
606/783-3325

MOREHEAD, Ky. --- Morehead State University's 1980-81 Theatre season will open with "Scarecrow" by Percy MacKaye, on Wednesday, Oct. 1.

Based on a short story by Nathaniel Hawthorne, the play involves Salem witchcraft and what happens when it comes in contact with true love.

Set in Colonial Massachusetts, the story focuses on the colonists' superstitions and mannerisms to create a historical horror story.

Bill Callihan, Olive Hill junior, will portray Dickon, the devilish tutor of the scarecrow who is transformed into a man.

"I portray Dickon, who is actually the Devil himself," Callihan said. "Although some people tell me I was type-cast, playing the Devil is probably the biggest challenge I've had in theatre thus far, considering whose shoes I have to fill."

Director Marvin Philips, associate professor of speech and theatre, said he selected "Scarecrow" because of its literary quality and added that he feels it will give the student actors an opportunity to learn and apply techniques to the post-melodramatic style.

"Scarecrow" will be presented Oct. 1-4 and 8-11 in MSU's Kibbey Theatre at 8 p.m. Ticket information and reservations are available from the MSU box office at 606/783-2170.

###

9-25-bh

OFFICE OF NEWS SERVICES
MOREHEAD STATE UNIVERSITY
317 ALLIE YOUNG HALL
MOREHEAD, KY 40351

CONTACT: Fred Stewart
606/783-3325

MOREHEAD, Ky. --- Charley Rickett, Vanceburg senior at Morehead State University, has been cast in MSU's upcoming theatre production of "Scarecrow" by Percy MacKaye.

"Scarecrow," which deals with the superstitions and mannerisms of our Colonial ancestors, involves mystery and magic when true love comes in conflict with Salem witchcraft.

Rickett, the son of Mr. and Mrs. Charley Rickett, will portray Ebenezer, the Igor-like servant of the witch Goody Rickby.

"Scarecrow" will be presented Oct. 1-4 and 8-11 in MSU's Kibbey Theatre at 8 p.m. Ticket information and reservations are available from the MSU box office at 606/783-2170.

#####

9-25-80bh

OFFICE OF NEWS SERVICES
MOREHEAD STATE UNIVERSITY
317 ALLIE YOUNG HALL
MOREHEAD, KY 40351

CONTACT: Fred Stewart
606/783-3325

MOREHEAD, Ky. --- Dr. Stacy Myers, assistant professor of speech at Morehead State University, has been elected vice president of the Kentucky Association of Communication Arts.

Named at the recent KACA meeting at Northern Kentucky University, Dr. Myers will coordinate the 1981 conference to be held at Western Kentucky University where he will succeed the current president of KACA.

Dr. Myers is the coordinator of graduate studies in MSU's Department of Communications and also coordinates MSU's Professional Development Training Program.

He holds a bachelor's degree from David Lipscomb College in Nashville; a master's from Murray State University; and doctorate from Southern Illinois University.

A 1964 graduate of White County High School, he is the son of Mr. and Mrs. Charles B. Myers of Sparta.

####

9-25-80fs

OFFICE OF NEWS SERVICES
MOREHEAD STATE UNIVERSITY
317 ALLIE YOUNG HALL
MOREHEAD, KY 40351

CONTACT: Fred Stewart
606/783-3325

MOREHEAD, Ky. --- Dr. Stacy Myers, assistant professor of speech at Morehead State University, has been elected vice president of the Kentucky Association of Communication Arts.

Named at the recent KACA meeting at Northern Kentucky University, Dr. Myers will coordinate the 1981 conference at Western Kentucky University where he will succeed the current KACA president.

Dr. Myers, coordinator of MSU's graduate studies in communications and Professional Development Training Program, holds a bachelor's degree from David Lipscomb College, master's from Murray State University and doctorate from Southern Illinois University.

#####

9-25-80fs

OFFICE OF NEWS SERVICES
MOREHEAD STATE UNIVERSITY
317 ALLIE YOUNG HALL
MOREHEAD, KY 40351

CONTACT: Fred Stewart
606/783-3325

MOREHEAD, Ky. --- Two Perry County residents have been cast in Morehead State University's upcoming theatre production of "Scarecrow" by Percy MacKaye.

"Scarecrow," which deals with the superstitions and mannerisms of our Colonial ancestors, involves mystery and magic when true love comes into conflict with Salem witchcraft.

Cast members include Pam Hammonds, Scuddy sophomore, as Rachel, and Paul Campbell, Krypton junior, as the Reverend Rand.

"Scarecrow" will be presented Oct. 1-4 and 8-11 in MSU's Kibbey Theatre at 8 p.m. Ticket information and reservations are available from the MSU box office at 606/783-2170.

####

9-25-80bh

PARENTS OF:

HAMMONDS --- Mr. & Mrs. Herman Hammonds
Scuddy, KY 41760

CAMPBELL --- Mr. & Mrs. Paul Campbell
Krypton, KY 41754

OFFICE OF NEWS SERVICES
MOREHEAD STATE UNIVERSITY
317 ALLIE YOUNG HALL
MOREHEAD, KY 40351

CONTACT: Fred Stewart
606/783-3325

MOREHEAD, Ky. --- Two Shelbyville residents have been cast in Morehead State University's upcoming theatre production of "Scarecrow" by Percy MacKaye.

"Scarecrow," which deals with the superstitions and mannerisms of our Colonial ancestors, involves mystery and magic when true love comes into conflict with Salem witchcraft.

Cast members include: Debbie Jackson, senior, as the blacksmith and witch Goody Rickby, and Tom Kelley, senior, is the assistant to the director.

"Scarecrow" will be presented Oct. 1-4 and 8-11 in MSU's Kibbey Theatre at 8 p.m. Ticket information and reservations are available from the MSU box office at 606/783-2170.

###

9-25-80BK

PARENTS OF:

JACKSON --- Mr. & Mrs. Paul E. Jackson
Rt. 3, Box 601
Shelbyville, KY 40065

KELLEY --- Mr. & Mrs. Fred T. Kelley
#7 Box 156
Shelbyville, KY 40065

OFFICE OF NEWS SERVICES
MOREHEAD STATE UNIVERSITY
317 ALLIE YOUNG HALL
MOREHEAD, KY 40351

CONTACT: Fred Stewart
606/783-3325

MOREHEAD, Ky. --- Bobby Spencer, Clearfield sophomore at Morehead State University, has been cast in MSU's upcoming theatre production of "Scarecrow" by Percy MacKaye.

"Scarecrow," which deals with the superstitions and mannerisms of our Colonial ancestors, contains mystery and magic when true love comes in conflict with Salem witchcraft.

Spencer, the son of Mr. and Mrs. Bob Spencer of Clearfield, portrays Justice Merton, a Massachusetts judge who is forced to allow his daughter to marry the son of the witch Goody Rickby.

"Scarecrow" will be presented Oct. 1-4 and 8-11 in MSU's Kibbey Theatre at 8 p.m. Ticket information and reservations are available from the MSU box office at 606/783-2170.

#####

9-25-80bh

OFFICE OF NEWS SERVICES
MOREHEAD STATE UNIVERSITY
317 ALLIE YOUNG HALL
MOREHEAD, KY. 40351

CONTACT: Fred Stewart
606/783-3325

MOREHEAD, Ky. --- Tammy Blankenship, Russell sophomore at Morehead State University, has been cast in MSU's upcoming theatre production of "Scarecrow" by Percy MacKaye.

"Scarecrow," which deals with the superstitions and mannerisms of our Colonial ancestors, involves mystery and magic when true love comes in conflict with Salem witchcraft.

Blankenship, the daughter of Mrs. Nancy M. Blankenship, will portray Rachel, a mystery-loving teenage girl who falls in love with the mysterious Lord Ravensbane.

"Scarecrow" will be presented Oct. 1-4 and 8-11 in MSU's Kibbey Theatre at 8 p.m. Ticket information and reservations are available from the MSU box office at 606/783-2170.

#####

9-25-80bh

OFFICE OF NEWS SERVICES
MOREHEAD STATE UNIVERSITY
317 ALLIE YOUNG HALL
MOREHEAD, KY 40351

CONTACT: Fred Stewart
606/783-3325

MOREHEAD, Ky. --- Two Beattyville residents have been cast in Morehead State University's upcoming theatre production of "Scarecrow" by Percy MacKaye.

"Scarecrow," which deals with the superstitions and mannerisms of our Colonial ancestors, involves mystery and magic when true love comes in conflict with Salem witchcraft.

Cast members include Christie Pelzel, sophomore, as Mistress Fanny Reddington and Gerald Abner, sophomore, as Micah the servant.

"Scarecrow" will be presented Oct. 1-4 and 8-11 in MSU's Kibbey Theatre at 8 p.m. Ticket information and reservations are available from the MSU box office at 606/783-2170.

#####

9-25-80bh

PARENTS OF:

PELZEL --- Linda Thacker
Rt. 1, Box 279A
Beattyville, KY 41311

ABNER --- Mr. & Mrs. Vaughn Abner
Box 597
Beattyville, KY 41311

OFFICE OF NEWS SERVICES
MOREHEAD STATE UNIVERSITY
317 ALLIE YOUNG HALL
MOREHEAD, KY 40351

CONTACT: Fred Stewart
606/783-3325

MOREHEAD, Ky. --- Two Elizabethtown residents have been cast in Morehead State University's upcoming theatre production of "Scarecrow" by Percy MacKaye.

"Scarecrow," which deals with the superstitions and mannerisms of our Colonial ancestors, involves mystery and magic when true love comes in conflict with Salem witchcraft.

Cast members include Billy Nichols, sophomore, as the scarecrow Lord Ravensbane and David Marsee, senior, as the Lighting Designer.

"Scarecrow" will be presented Oct. 1-4 and 8-11 in MSU's Kibbey Theatre at 8 p.m. Ticket information and reservations are available from the MSU box office at 606/783-2170.

#####

9-25-80bh

PARENTS OF:

NICHOLS --- Mr. & Mrs. Robert L. Nichols
204 A. North Mantle
Elizabethtown, KY 42701

MARSEE --- Mr. & Mrs. William C. Marsee
554 Cox Lane
Elizabethtown, KY 42701

OFFICE OF NEWS SERVICES
MOREHEAD STATE UNIVERSITY
317 ALLIE YOUNG HALL
MOREHEAD, KY 40351

CONTACT: Fred Stewart
606/783-3325

MOREHEAD, Ky. --- Three Louisville residents have been cast in Morehead State University's upcoming theatre production of "Scarecrow" by Percy MacKaye.

"Scarecrow," which deals with the superstitions and mannerisms of our Colonial ancestors, involves mystery and magic when true love comes into conflict with Salem witchcraft.

Cast members include Irv Decker, freshman, as the young suitor Richard, David Hereford, freshman, as Sir Charles Reddington and Jules Wieseeman, senior, will be assistant stage manager.

"Scarecrow" will be presented Oct. 1-4 and 8-11 in MSU's Kibbey Theatre at 8 p.m. Ticket information and reservations are available from the MSU box office at 606/783-2170.

####

9-25-80bh

PARENTS OF:

WIESEMAN --- Doris Wieseeman
211 Lucas Court
Louisville, KY 40213

DECKER --- Louise Decker
510 Tucker Station Road
Louisville, KY 40213

HEREFORD --- Mr. and Mrs. Thomas Edward Hereford
212 Ashburg Road
Louisville, KY 40213

OFFICE OF NEWS SERVICES
MOREHEAD STATE UNIVERSITY
317 ALLIE YOUNG HALL
MOREHEAD, KY 40351

CONTACT: Fred Stewart
606/783-3325

MOREHEAD, Ky. --- Martin Hendrix, Hyden freshman at Morehead State University, has been cast in MSU's upcoming theatre production of "Scarecrow" by Percy MacKaye.

"Scarecrow," which deals with the superstitions and mannerisms of our Colonial ancestors, involves mystery and magic when true love comes in conflict with Salem witchcraft.

Hendrix, the son of Mr. and Mrs. Dwight Hendrix, portrays Micah, the servant of Justice Merton.

"Scarecrow" will be presented Oct. 1-4 and 8-11 in MSU's Kibbey Theatre at 8 p.m. Ticket information and reservations are available from the MSU box office at 606/783-2170.

####

9-25-80bh

OFFICE OF NEWS SERVICES
MOREHEAD STATE UNIVERSITY
317 ALLIE YOUNG HALL
MOREHEAD, KY 40351

CONTACT: Fred Stewart
606/783-3325

MOREHEAD, Ky. --- Meg Ely, Glasgow senior at Morehead State University, has been cast in MSU's upcoming theatre production of "Scarecrow" by Percy MacKaye.

"Scarecrow," which deals with the superstitions and mannerisms of our Colonial ancestors, contains mystery and magic when true love comes into conflict with Salem witchcraft.

Ely, the daughter of Mr. & Mrs. William B. Ely of Glasgow, portrays Goody Rickby, a kindly old witch who seeks revenge on Justice Merton with the help of the devil.

"Scarecrow" will be presented Oct. 1-4 and 8-11 in MSU's Kibbey Theatre at 8 p.m. Ticket information and reservation are available from the MSU box office at 606/783-2170.

#####

9-25-80bh

OFFICE OF NEWS SERVICES
MOREHEAD STATE UNIVERSITY
317 ALLIE YOUNG HALL
MOREHEAD, KY 40351

CONTACT: Fred Stewart
606/783-3325

MOREHEAD, Ky. --- Charley Rickett, Vanceburg senior at Morehead State University, has been cast in MSU's upcoming theatre production of "Scarecrow" by Percy MacKaye.

"Scarecrow," which deals with the superstitions and mannerisms of our Colonial ancestors, involves mystery and magic when true love comes in conflict with Salem witchcraft.

Rickett, the son of Mr. and Mrs. Charley Rickett, will portray Ebenezer, the Igor-like servant of the witch Goody Rickby.

"Scarecrow" will be presented Oct. 1-4 and 8-11 in MSU's Kibbey Theatre at 8 p.m. Ticket information and reservations are available from the MSU box office at 606/783-2170.

#####

9-25-80bh

OFFICE OF NEWS SERVICES
MOREHEAD STATE UNIVERSITY
317 ALLIE YOUNG HALL
MOREHEAD, KY 40351

CONTACT: Fred Stewart
606/783-3325

MOREHEAD, Ky. --- Naomi Emmons, Wallingford freshman at Morehead State University, has received a scholarship from the Kentucky Association of Future Homemakers of America.

She was one of eleven Kentucky high school graduates awarded a \$400 scholarship for outstanding achievement as an FHA member.

After state competition, the scholarship is awarded to outstanding achievers in continuing home economics education at a Kentucky college or university.

She is the daughter of Mr. and Mrs. D.G. Emmons of Rt. 2, Wallingford.

#####

9-30-80sc

OFFICE OF NEWS SERVICES
MOREHEAD STATE UNIVERSITY
317 ALLIE YOUNG HALL
MOREHEAD, KY 40351

CONTACT: Fred Stewart
606/783-3325

MOREHEAD, Ky. --- More than 200 teachers from three states are expected to participate in the 1980 Business Education Fall Conference at Morehead State University on Friday, Oct. 17.

Teachers from Kentucky, Ohio and West Virginia will discuss general business, communications, shorthand and word processing during the conference.

Guest speaker will be Dr. S. Joseph DeBrum of San Francisco State University and co-author of the textbook "General Business for Economic Understanding."

Other guests include Kathy Lasiter, regional supervisor of business teachers, Department of Vocational Education, Knoxville, Tenn., and Dr. Mildred Hillstad of the University of Northern Iowa.

Additional information is available from Dr. Anna Burford, associate professor of business education at MSU, or Gail Ousley, assistant professor of business education at MSU, or by calling 606/783-2192.

###

9-30-80da

OFFICE OF NEWS SERVICES
MOREHEAD STATE UNIVERSITY
317 ALLIE YOUNG HALL
MOREHEAD, KY 40351

CONTACT: Fred Stewart
606/783-3325

MOREHEAD, Ky. --- Two Morehead State University faculty members will present a recital on Tuesday, Oct. 14.

John K. Stetler, associate professor of music, will perform the works of Giuseppe Tartini and Karl Pilss on trumpet. He will be assisted by Lucretia Stetler, assistant professor of music, on piano.

Dr. Edward Malterer, assistant professor of music, will perform the works of Eugene Zador and Newell K. Brown on trombone. He will be assisted by Karl Payne, associate professor of music, on piano.

The 8 p.m. concert in Duncan Recital Hall is free and open to the public.

###

9-30-sc

OFFICE OF NEWS SERVICES
MOREHEAD STATE UNIVERSITY
317 ALLIE YOUNG HALL
MOREHEAD, KY 40351

CONTACT: Fred Stewart
606/783-3325

MOREHEAD, Ky. --- Homecoming 1980 highlights the month of October at Morehead State University with activities beginning on Thursday, Oct. 23.

The homecoming schedule opens with a concert on Thursday followed on Friday with the traditional Candlelight Dinner, awards presentations and capped with the homecoming dance and crowning of the queen.

On Saturday, alumni will have a reception followed by a parade, luncheon, past cheerleaders and homecoming queens reunion, football game with MSU hosting Tennessee Tech and capped with an alumni post-game social.

The MSU Theatre will present "Scarecrow" on Oct. 1, 2, 3, 4, 8, 9, 10 and 11 in Kibbey Theatre at 8 p.m. each evening.

Musical programs scheduled include Ann Schein, classical pianist, in concert at 8 p.m. Oct. 2; folk and country dancing, Oct. 4, at 6:30 p.m.; Kentucky Music Teachers Association programs Oct. 4, beginning at 10 a.m.; folk and country dancing, Oct. 7; faculty recitals by Karl Payne, Jack Stetler and Edward Malterer Oct. 7 and 14; Trombone Choir Concert, Oct. 16; Octubafest recital, Oct. 9; Jazz Ensemble I Concert, Oct. 19; and Tashi, chamber music ensemble, Oct. 24.

Other musical programs scheduled include choral festival, Oct. 27; Alice Gerrard and Mike Seeger, folk musicians, Oct. 30.

Conferences and workshops scheduled include teacher in-service, Oct. 6; business planning, Oct. 7; market planning, Oct. 8; coal seminar, Oct. 16; EKEA meeting, Oct. 16 and 17.

(more)

October calendar
2-2-2-2

Other conferences and workshops scheduled include business education and real estate appraisal, Oct. 17:

Sports in October will include football, MSU vs. Murray State, Oct. 4; and MSU vs. Tennessee Tech, Oct. 25; Volleyball will include MSU vs. University of Kentucky, Oct. 6; Lady Eagles Invitational, Oct. 10; University of Louisville, Oct. 14; and Northern Kentucky, Oct. 28.

Women's tennis action will feature MSU hosting Austin Peay, Oct. 10; Tennessee Tech, Oct. 11; and Northern Kentucky, Oct. 22.

Three national security programs are scheduled in October, including "Role of Women in the Armed Forces," Oct. 2; "Role of National Security in the Making of a President," Oct. 7; and "The CIA and National Security," Oct. 9. All programs begin at 10:20 a.m. in Rader Hall.

Other events scheduled include a haunted house, Oct. 28; individual events speech tournament, Oct. 31; and Alabama Shakespeare Theatre, Oct. 31.

####

9-30-80fs

OFFICE OF NEWS SERVICES
MOREHEAD STATE UNIVERSITY
317 ALLIE YOUNG HALL
MOREHEAD, KY 40351

CONTACT: Fred Stewart
606/783-3325

MOREHEAD, Ky. --- Superintendents from twelve county and five independent area school will participate in the Eastern Kentucky North Regional Kentucky School Board Association (KSBA) meeting at Morehead State University on Wednesday, Oct. 8.

Dr. Warren H. Proudfoot of the Rowan County Board of Education will preside at the 6:30 p.m. meeting with the election of regional officers highlighting the program.

###

10-1-80da

OFFICE OF NEWS SERVICES
MOREHEAD STATE UNIVERSITY
317 ALLIE YOUNG HALL
MOREHEAD, KY 40351

CONTACT: Fred Stewart
606/783-3325

MOREHEAD, Ky. --- Morehead State University's individual events team opened the 1980-81 season by taking first place in the Wright State University Novice Speech Tournament.

Heading the 13 teams competing were Miami University, last year's nationals runner-up, and Eastern Michigan University, five time national champions.

MSU's novice team received a total of 230 sweepstakes points, 87 points ahead of runner-up Wabash College.

Individual winners for MSU included:

*Persuasive Speaking -- Rachel Holloway, Morehead sophomore, 1st; Doona Totich, Morehead Sophomore, 4th; Sally Ray, Frankfort freshman, 9th; and Todd Hensley, Independence junior 10th place.

Informative Speaking -- Holloway, 2nd; Totich, 4th; and Mary Kay Crum, Inez freshman, 5th place.

*Extemporaneous Speaking -- Holloway, 7th place.

*Impromptu Speaking -- Holloway, 2nd place.

*Prose Interpretation -- Hensley, 4th place.

*Dramatic Duo Interpretation -- Ray and Hensley, 1st place.

Each member of the novice individual events team qualified for this year's national tournament in at least one event.

Chip Letzgus, instructor of speech at MSU, is the individual events coach.

###

10-2-80sc

OFFICE OF NEWS SERVICES
MOREHEAD STATE UNIVERSITY
317 ALLIE YOUNG HALL
MOREHEAD, KY 40351

CONTACT: Fred Stewart
606/783-3325

MOREHEAD, Ky. --- Morehead State University is hosting a one-day program on the professional real estate appraisal review on Friday Oct. 17.

The seminar, entitled "Principles and Techniques of Appraisal Review" and sponsored by MSU in cooperation with the National Association of Review Appraisers, will focus on developing and refining the competency and professionalism of real estate appraisal reviewers.

Featured speakers will include Richard T. Mayes (CRA), vice president of Lexington Federal Savings and Loan Association, and Joseph W. Isent, Jr. (CRA), chairholder in real estate for the Lexington Technical Institute at the University of Kentucky.

Additional information is available from Willard McIntosh (CRA), chairholder in real estate, MSU, UPO 896, Morehead, Ky. 40351, or by calling 606-783-5277.

###

10-2-80da

OFFICE OF NEWS SERVICES
MOREHEAD STATE UNIVERSITY
317 ALLIE YOUNG HALL
MOREHEAD, KY 40351

CONTACT: Fred Stewart
606/783-3325

MOREHEAD, Ky. --- One Mouou, Ohio resident is a member of the 1980-81 Morehead State University Marching Band.

The 150-member band, featuring musicians, twirlers, an eight-member rifle line and 12-member flag corps, provides pre-game and halftime entertainment at all MSU home football games and is active in special events and parades in the Morehead region.

Eugene Norden, assistant professor of music, is director of the band.

Band members include:

Roberta Mouis, freshman, daughter of Mr. and Mrs. Robert Mouis, 100 Houston Ave.

####

10-2-801h

OFFICE OF NEWS SERVICES
MOREHEAD STATE UNIVERSITY
317 ALLIE YOUNG HALL
MOREHEAD, KY 40351

CONTACT: Fred Stewart
606/783-3325

MOREHEAD, Ky. --- One Hebron resident is a member
of the 1980-81 Morehead State University Marching Band.

The 150-member band, featuring musicians, twirlers, an
eight-member rifle line and 12-member flag corps, provides
pre-game and halftime entertainment at all MSU home football games
and is active in special events and parades in the Morehead region.

Eugene Norden, assistant professor of music, is director
of the band.

Band members include:

Steve Chambers, freshman, son of Edward Chambers, 106
Old Youell Rd.

####

10-2-801h

OFFICE OF NEWS SERVICES
MOREHEAD STATE UNIVERSITY
317 ALLIE YOUNG HALL
MOREHEAD, KY 40351

CONTACT: Keith Kappes
606/783-4672

MOREHEAD, Ky. --- District Judge James M. Richardson of Owingsville has been reappointed to the Morehead State University Board of Regents and Pikeville attorney John H. Baird has been named to succeed Dr. Daniel Stamper on the board.

The appointments were made last week by Gov. John Y. Brown, Jr. for four-year terms ending June 30, 1984.

Richardson was appointed in 1975 to fill the unexpired term of Crayton Queen. He was reappointed in 1976 by Gov. Julian Carroll. The judge served six terms as county attorney of Bath County. He completed pre-law studies at MSU.

Baird is the great-nephew of former MSU President William Jesse Baird. He finished pre-law studies at MSU in 1968 and graduated from law school at the University of Louisville in 1971.

As a member of the firm of Baird and Baird, he is associated with his father and two brothers.

The new MSU regent is married to the former Madge Walters of Pikeville, also an MSU alumnus. They have two children. Baird's father-in-law, Bruce Walters, Sr., is a former member of the MSU board.

"We are very pleased to have Judge Richardson reappointed to the board and for John Baird to have the opportunity to continue his family's tradition of distinguished service to Morehead State University," said MSU President Morris L. Norfleet.

#####

10-2-80

OFFICE OF NEWS SERVICES
MOREHEAD STATE UNIVERSITY
317 ALLIE YOUNG HALL
MOREHEAD, KY 40351

CONTACT: Fred Stewart
606/783-3325

MOREHEAD, Ky. --- An assortment of programs will be aired during the month of October over Morehead State University's radio station WMKY-FM 90 via satellite reception during National Public Radio's "Public Radio Awareness Month."

The campaign is the first major national effort to call attention to public radio's range of programming including documentaries, drama, jazz, classical, folk and special programs.

Themed "Discover Public Radio -- A World of Difference," WMKY will feature programs including "Invisible Men: Life in Baseball's Negro Leagues," a four-part documentary series tracing the history of black baseball, narrated by James Earl Jones; "The Mind's Ear," demonstrating the creative use of sound; "O'Neill and the Sea," a one-hour sound portrait featuring the one-act opera "Ile" and various musical programs featuring a variety of sounds.

WMKY will present two Halloween thrillers including "Three Tales of Edgar Allan Poe" on Thursday, Oct. 30, at 10 p.m. and "Dracula" on Friday, Oct. 31, at 10:30 p.m.

The introduction of the stereo broadcasts in NPR's fall season is a result of the recently completed public radio satellite system which links 237 member stations through Western Union's WESTAR I satellite, 22,000 miles in space. The system uses 17 "uplinks" which enable high-quality stereo broadcasts to originate from virtually anywhere in the United States.

####

10-6-80fs

OFFICE OF NEWS SERVICES
MOREHEAD STATE UNIVERSITY
317 ALLIE YOUNG HALL
MOREHEAD, KY 40351

CONTACT: Fred Stewart
606/783-3325

MOREHEAD, Ky. --- Growth, in quality and quantity, is the continuing theme at Morehead State University.

From a teacher's college little known outside Kentucky, MSU has evolved into a regional university reaching out to serve Kentucky, Appalachia and the nation.

Morehead State stands today on a 500-acre campus in the foothills of Daniel Boone National Forest. With enrollment at more than 7,000 and 900 faculty and staff members, MSU features a 50-structure skyline dominated by the two tallest occupied structures in Eastern Kentucky, 19-story Caremell Hall and 16-story Mignon Tower.

Academically, the University's six schools, Social Sciences, Education, Applied Sciences and Technology, Humanities, Sciences and Mathematics and Business and Economics, offer 145 programs of study from the associate degree through a joint doctoral degree.

Administratively, the University operates under a 10-member Board of Regents with eight citizens appointed by the governor of Kentucky and two seats held by elected faculty and student representatives who hold full voting rights. The administrative structure consists primarily of four bureaus, academic affairs, fiscal affairs, university and regional services and student affairs.

Athletically, the University sponsors a full program of intercollegiate sports for men and women conducted in accordance with the rules and regulations of the Ohio Valley Conference, National Collegiate Athletic Association, the Kentucky Women's Intercollegiate Conference and the Association of Intercollegiate Athletics for Women.

(more)

Dr. Morris L. Norfleet, who took office Jan. 1, 1977, is MSU's eighth president. A graduate of Purdue University and the University of Kentucky, he joined the faculty and administrative staff in 1962 as director of student teaching.

The University is playing an important role in the research and testing of drinking water in Eastern Kentucky through the newly established Water Testing Laboratory.

The lab provides bacteriological examination of public and private drinking water to determine whether or not the water is safe to drink.

MSU is also actively involved in the training of students to enter the coal industry. The University's efforts received a recent boost with the construction of an Energy Research Laboratory.

Financed with gift funds from Ashland Oil, Inc., the lab is used by faculty, students and staff to the study and analysis of coal and various energy-related projects.

####

OFFICE OF NEWS SERVICES
MOREHEAD STATE UNIVERSITY
317 ALLIE YOUNG HALL
MOREHEAD, KY 40351

CONTACT: Fred Stewart
606/783-3325

MOREHEAD, Ky. --- Morehead State University is hosting the 57th Annual Convention of the Eastern Kentucky Education Association Oct. 16 and 17.

Activities begin at 6:30 p.m. on Thursday and continue with the general meeting at 9:30 a.m. on Friday in the Adron Doran University Center.

Program guests include Bob Summers, executive secretary of the EKEA; Joyce Dotson, president of EKEA; Wayne Harvey, NEA director; and Pat N. Miller of the Kentucky Teachers' Retirement System.

####

10-7-80da

OFFICE OF NEWS SERVICES
MOREHEAD STATE UNIVERSITY
317 ALLIE YOUNG HALL
MOREHEAD, KY 40351

CONTACT: Fred Stewart
606/783-3325

MOREHEAD, Ky. --- Dr. Ruth Barnes, professor of English at Morehead State University, will be the guest speaker at the University's Phi Kappa Phi Scholarship Awards Banquet on Friday, Oct. 17.

Dr. Barnes, recipient of MSU's 1980 Distinguished Faculty Award, has been a member of the MSU faculty since 1963. A native of England, she holds two doctoral degrees from London University and taught previously at Leeds and the University of Liverpool before coming to the United States.

She has numerous publishing credits in linguistics and currently is co-authoring a college textbook with her husband, Dr. Lewis Barnes, also a professor of English at MSU.

Five \$100 scholarships will be presented during the banquet.

Tickets are \$6 each and reservations are available by contacting Margaret Patton, associate professor of sociology, at 606/783-3240.

The banquet will be in the Red Room of the Adron Doran University Center.

####

10-7-80fs

OFFICE OF NEWS SERVICES
MOREHEAD STATE UNIVERSITY
317 ALLIE YOUNG HALL
MOREHEAD, KY 40351

CONTACT: Fred Stewart
606/783-3325

MOREHEAD, Ky. --- Morehead State University is tuning up for Homecoming 1980 when the "Eagles Enter the '80's" Oct. 23-25.

A concert by "The Little River Band" and Rupert Holmes will kick-off the weekend on Thursday, 8 p.m. in Wetherby Gym. Tickets are available through the Student Association at 606/783-2298.

Activities continue Friday with the Candlelight Dinner beginning at 6 p.m. in the Adron Doran University Center followed by the Homecoming dance at 9 p.m. in the Laughlin Health Building. Highlighting the dance will be the coronation of the Homecoming Queen at 10 p.m.

Saturday activities begin at 8 a.m. with alumni registration and a continental breakfast; parade through downtown Morehead at 9:30 p.m.; luncheon in the ADUC at 11 a.m.; past cheerleaders and Homecoming Queens' reunion in the ADUC at 11:30 a.m.; football game with MSU hosting Tennessee Tech at 1:30 p.m.; and alumni post-game reception in the Alumni Center at 5 p.m.

Tickets for the Candlelight Dinner will be available at the door. Football ticket information is available from the Director of Athletics at 606/783-3335.

####

10-7-80fs

OFFICE OF NEWS SERVICES
MOREHEAD STATE UNIVERSITY
317 ALLIE YOUNG HALL
MOREHEAD, KY 40351

CONTACT: Fred Stewart
606/783-3325

MOREHEAD, Ky. --- Dr. James R. Chaplin of Morehead State University will lead the Kentucky Geological Society's annual fall field trip to Carter Caves State Park Oct. 23-25.

Eighty participants are expected for the trip to examine depositional environments of the Mississippian Borden Formation. Representatives from the Kentucky Geological Survey, University of Cincinnati, Miami (Ohio) University, Indiana University and George Washington University will participate.

Dr. John Philley, Head, Department of Physical Sciences at MSU, is in charge of arrangements.

####

10-8-80lh

OFFICE OF NEWS SERVICES
MOREHEAD STATE UNIVERSITY
317 ALLIE YOUNG HALL
MOREHEAD, KY 40351

CONTACT: Fred Stewart
606/783-3325

MOREHEAD, Ky. --- Morehead State University will host the Kentucky Theatre Association Convention Oct. 9-12.

The convention will focus on community theatre, educational theatre and professional theatre including workshops and guest performances.

Performances will be by the Northern Kentucky University Dancers, NKU's Arthur Kopits Chamber Music, a secondary school theatre festival and a community theatre festival.

Registration begins at 1 p.m. on Friday and 9:30 a.m. on Saturday in the Adron Doran University Center.

Additional information is available from Dr. William J. Layne, coordinator of theatre at MSU, at 606/783-2167.

####

10-8-80bh

OFFICE OF NEWS SERVICES
MOREHEAD STATE UNIVERSITY
317 ALLIE YOUNG HALL
MOREHEAD, KY 40351

CONTACT: Fred Stewart
606/783-3325

MOREHEAD, Ky. --- Fourteen University Breckinridge School speech team members were finalists in the group's first tournament of the year at Marion County High School.

Breck compiled 148 points to win the sweepstakes trophy with the runner-up team having 98 points.

Individual winners for Breck include:

- * 1st Place -- Laura Sprague, declamation; Robin Urban, prose.
- * 2nd Place -- Mona Sabie, A.P.A.; Karen Sprague, storytelling.
- * 3rd Place -- Sabie, original oratory; Laryn Tapp, girls extemporaneous; Alicia Johnston, poetry.

Other Breck students advancing to the final power round were Alice Berry and Dennis Dailey in discussion, Alicia Johnston in A.P.A., Laura Duncan and Robbie Osborne in dramatic interpretation, Osborne in poetry, and Duncan and Boone Brumagen in duet acting.

Additional Breck students contributing to the sweepstakes effort include Steve Gordon, Julie Bigham, Jenny Barker, Leslie McBrayer, Nita Eyster, Anne Hanrahan and Nicole Dubar.

John Edwards, instructor of education, is the Breck speech coach.

####

10-8-80bh

OFFICE OF NEWS SERVICES
MOREHEAD STATE UNIVERSITY
317 ALLIE YOUNG HALL
MOREHEAD, KY 40351

CONTACT: Fred Stewart
606/783-3325

MOREHEAD, Ky. --- Morehead State University's "4:15
Special Series" will open on Thursday, Oct. 16.

Dr. William Altemeir, Jr., of Vanderbilt University's
Department of Pediatrics, will discuss "Child Abuse - A Profile
of Activity and Behavior."

The program, in the Adron Doran University Center at 4:15 p.m.,
will include participants from the University and the Morehead
community.

The program is free and open to the public.

####

10-8-80lh

OFFICE OF NEWS SERVICES
MOREHEAD STATE UNIVERSITY
317 ALLIE YOUNG HALL
MOREHEAD, KY 40351

CONTACT: Fred Stewart
606/783-3325

MOREHEAD, Ky. --- Traditional musicians Alice Gerrard and Mike Seeger will perform a variety of songs at Morehead State University of Thursday, Oct. 30

The duo play and sing traditional American music based mainly in Southeastern tradition with presentations featuring unaccompanied singing, instrumentals and songs accompanied by guitar, banjo, autoharp, fiddle, mandolin, jews harp and harmonica.

Many of the songs are original works including "New Freedom March," "Quiero Decir Gracias," "Needmore," "Custom Made Woman Blues," and others. A performance also features works by other artists including "St. Louis Blues," "Dear Companion" by Jean Ritchie and "Tennessee Blues" by Bill Monroe.

Gerrard and Seeger have appeared across the United States and in Europe and have been acclaimed in the "San Francisco Examiner" as "a complex and entertaining slice of American vernacular music."

The 8 p.m. concert in the Crager Room of the Adron Doran University Center is sponsored by MSU's Concert and Lecture Series and is free and open to the public.

####

10-8-80fs

NOTE: Date on first release was incorrect. Correct date
is Oct. 30.

MOREHEAD, Ky. --- Melvin A. Goodman, Senior Soviet Analyst, Office of Political Analysis, Central Intelligence Agency, said that in the case of the Soviet invasion of Afghanistan, the warning time was there for President Carter.

He told a Morehead State University military science class Thursday that more than three weeks before the invasion, the CIA wrote a report which was provided to the White House and the National Security Council of the Soviet plans to invade Afghanistan with force.

"Our next mission was to try to determine what the motives were for the Soviet invasion and what the implications were and certainly what were the Soviet objectives in that part of the world," Goodman said.

He added that he would make the argument in terms of Afghanistan and the politics of the intervention, the Soviets intervened primarily for the negative consequences that would have resulted if they hadn't used force rather than any positive gains by using force.

"In other words, I am not arguing and it is not the CIA position that the Soviet invasion of Afghanistan is part or ~~is any~~ ^{That} first step in a grand scheme to take over all of Southwest Asia including the oil deposits in the area of the Persian Gulf," Goodman added. "Rather, that the Soviets were confronted with a series of problems in Afghanistan that would have resulted in negative consequences they were not willing to tolerate and therefore felt a need to use force."

Goodman described the negative consequence as the deterioration of all the major military and political institutions in Afghanistan that were primarily established with the help or the assistance of the Soviet Union. Therefore they had a stake in the political structure in Afghanistan.

(mre)

"The Soviets would have believed or possibly did believe, that the international perception of the Soviet Union if they did not act to uphold their interest in Afghanistan would have been one of ~~weakness~~ weakness," Goodman said. "This was extremely important to the Soviet leadership because of the actual weakness they did show early in 1979 when China invaded Viet Nam. The Soviets not only did nothing about that invasion, ~~but~~ but made it clear publicly and privately that Viet Nam had everything it needed to wage that war and therefore the Soviets were going to stay out of it."

He ~~also~~ added that he thought the Soviets thought that was a show of weakness but in the case of Afghanistan, the Soviets felt ~~that~~ they could do something about it.

10-9-80 fs

#####

OFFICE OF NEWS SERVICES
MOREHEAD STATE UNIVERSITY
317 ALLIE YOUNG HALL
MOREHEAD, KY 40351

CONTACT: Fred Stewart
606/783-3325

MOREHEAD, Ky. --- "Training Methods and Instructional Media Techniques for Coal Industry Trainers and Safety Personnel" is the topic of a seminar scheduled at Morehead State University on Thursday, Oct. 16.

The seminar, the second of a series of six coal industry seminars, will present training insights into teaching methods and techniques for implementing government safety laws.

Registration, payable Oct. 16, is \$10 and will be in Reed Auditorium from 9 a.m. until 9:30 a.m.

Additional information is available from Forrest Cameron, coordinator, Mining Technology Program, MSU, UPO 801, Morehead, Ky. 40351 or by calling 606-783-5158.

####

10-10-80da

OFFICE OF NEWS SERVICES
MOREHEAD STATE UNIVERSITY
317 ALLIE YOUNG HALL
MOREHEAD, KY 40351

CONTACT: Fred Stewart
606/783-3325

MOREHEAD, Ky. --- Morehead State University representatives will be at Madison County High School for a "College Program" on Monday, Oct. 13

Representatives from MSU will be on hand to discuss academic, social, athletic and student activities with interested individuals.

The program begins at 7 p.m.

####

10-10-80sc

OFFICE OF NEWS SERVICES
MOREHEAD STATE UNIVERSITY
317 ALLIE YOUNG HALL
MOREHEAD, KY 40351

CONTACT: Fred Stewart
606/783-3325

MOREHEAD, Ky. --- Twenty-seven high school choral groups will
participate in Morehead State University's 21st Annual Choral
Festival Oct. 27 and 28.

Students will audition for the Festival Choralé, which
will present a concert on Tuesday at 7 p.m. The group will be
under the direction of guest clinician Donald Neuen, professor
of music and director of choral activities at the University
of Tennessee.

MSU's Concert Choir and Chamber Singers, under the direction
of James Ross Beane, associate professor of music at MSU and
originator of the festival, will present a concert on Tuesday
at 8:15 p.m.

Other festival activities include the University Chorus,
under the director of Vasile Venettozzi, associate professor
of music at MSU, singing four recently published motets by
Aaron Copland.

Accompanists for the presentations will be Todd Spangler,
Middlesboro sophomore, and Debbie Howe, Williamstown junior.

The concerts, scheduled in Duncan Recital Hall, are
free and open to the public.

####

10-14-80da

OFFICE OF NEWS SERVICES
MOREHEAD STATE UNIVERSITY
317 ALLIE YOUNG HALL
MOREHEAD, KY 40351

CONTACT: Fred Stewart
606/783-3325

MOREHEAD, Ky. --- Pat Nagle Steele of Independence will present her senior recital at Morehead State University on Thursday, Oct. 30.

The 8:15 p.m. flute program in Duncan Recital Hall will feature the works of Bach, Saint-Saens, Poulenc and Chaminade.

Kathy Neu, Milford, Ohio senior, will serve as accompanist.

The daughter of Mr. and Mrs. Dan Steele, 6416 Walnut Dr., Independence, Steele is a member of Gamma Beta Phi, SMENC and a graduate of Simon Kenton High School.

The recital is free and open to the public.

###

10-14-80lh

OFFICE OF NEWS SERVICES
MOREHEAD STATE UNIVERSITY
317 ALLIE YOUNG HALL
MOREHEAD, KY 40351

CONTACT: Fred Stewart
606/783-3325

MOREHEAD, Ky. --- Morehead State University's Jazz Ensemble I will present a concert on Sunday, Oct. 19.

The group is under the direction of David L. Anderson, assistant professor of music at MSU.

Program selections will include:

* "A Tribute to Art Fern," with soloists David Webster, Lexington sophomore and Tom Snyder, Tarentum, Pa. junior.

* "Darn That Dream," with soloist Jeff Neu, Milford, Ohio senior.

* "Stompin At The Savoy," with soloists Todd Spangler, Middlesboro sophomore; Charles Swain, Louisville junior; and Neu.

* "Phonk A Trois," with Spangler and Neu soloists.

* "Who's Sorry Now," with Spangler and Snyder soloists.

* "My Ship," with Monica Harmon, Greenville, Ohio junior soloist.

* "Don't Get Sassy," with soloists Doug McDonald, Lexington junior; Tony Atty, Ormond Beach, Fla. sophomore; and Neu.

* "Jose's Initiation," with Neu, Harmon and Spangler soloists.

The 8:15 p.m. program in Duncan Recital is free and open to the public.

####

10-14-80lh

OFFICE OF NEWS SERVICES
MOREHEAD STATE UNIVERSITY
317 ALLIE YOUNG HALL
MOREHEAD, KY 40351

CONTACT: Fred Stewart
606/783-3325

MOREHEAD, Ky. --- Pulaski County and Somerset High Schools
will be among 27 high school-choral groups participating in
Morehead State University's 21st Annual Choral Festival Oct. 27 and 28

Students will audition for the Festival Chorale, which
will present a concert on Tuesday at 7 p.m. The group will be
under the direction of guest clinician Donald Neuen, professor
of music and director of choral activities at the University
of Tennessee.

MSU's Concert Choir and Chamber Singers, under the direction
of James Ross Beane, associate professor of music at MSU and
originator of the festival, will present a concert on Tuesday
at 8:15 p.m.

Other festival activities include the University Chorus,
under the director of Vasile Venettozzi, associate professor
of music at MSU, singing four recently published motets by
Aaron Copland.

Accompanists for the presentations will be Todd Spangler,
Middlesboro sophomore, and Debbie Howe, Williamstown junior.

The concerts, scheduled in Duncan Recital Hall, are
free and open to the public.

###

10-14-80lh

OFFICE OF NEWS SERVICES
MOREHEAD STATE UNIVERSITY
317 ALLIE YOUNG HALL
MOREHEAD, KY 40351

CONTACT: Fred Stewart
606/783-3325

MOREHEAD, Ky. --- More than 200 speech students are expected to participate in Morehead State University's 1980 Eagle Championship Oct. 31-Nov. 1.

Representatives from 25 colleges and universities will compete in 11 events. Individual awards will be presented to the top six in each event with five awards presented to the top schools.

Competition, beginning at 11 a.m. Friday, is free and open to the public.

####

10-15-801h

OFFICE OF NEWS SERVICES
MOREHEAD STATE UNIVERSITY
317 ALLIE YOUNG HALL
MOREHEAD, KY 40351

CONTACT: Fred Stewart
606/783-3325

MOREHEAD, Ky. --- "If I should live a dream forever, I wish for you the love I've never known."

Jeanette Stone expresses her wish for happiness for other people in a recently published book of traditional and modern free-verse poetry entitled "I Wish for You."

As a full-time employee at Morehead State University's Camden-Carroll Library, the award winning poet recalls her personal experiences through her poetry which she tries to relate to other people.

"Writing poetry is an important part of my life," said Stone, who has been writing for only two years. "If I don't write something every day, it starts to bother me."

As a member of the Kentucky State Poetry Association, she has won several awards including first place in last year's Jesse Stuart Category of Poems on a Kentucky Theme with her entry "The Gravedigger."

Active in local poetry groups including being president of the Carter County Poetry Club for the past two years, Stone's work has appeared in a variety of state, regional and national publications including "Grit," "Pegasus," "Quickening," "Driftwood East" and the Cumberland and Pikeville College magazines.

(more)

Stone poetry
2-2-2-2

She plans to continue writing for competition and as for another book, she says she hasn't written enough poems to fill one yet. But, another book is not entirely out of the question.

She added that if she had to give young poets any advice, she would tell them to have dedication and determination.

"If I hadn't been determined, I never could have done it," she added. "Even though a person may think he or she has natural talent to write, that talent has to be developed by writing and reading the works of other poets.

"There must be a goal and a young poet must work toward that goal by writing something every day."

####

10-15-80bh

OFFICE OF NEWS SERVICES
MOREHEAD STATE UNIVERSITY
317 ALLIE YOUNG HALL
MOREHEAD, KY 40351

CONTACT: Fred Stewart
606/783-3325

MOREHEAD, Ky. --- Eleven coeds seek the queen's crown during Homecoming 1980 activities at Morehead State University Oct. 23-25.

The new queen will be crowned during the Homecoming Dance Friday night at Laughlin Health Building. She will be presented during festivities Saturday including the morning parade through downtown Morehead and the afternoon MSU-Tennessee Tech football game at 2 p.m.

The 1980 candidates include:

* Ginny Whitehead, Prospect sophomore, is the daughter of Juan Whitehead of Prospect.

* Elaine Richardson, Owingsville junior, is the daughter of Judge James Richardson of Owingsville.

* Vicki Collins, Morehead senior, is the daughter of Z.E. Collins of Morehead.

* Kathy Rice, Nippa junior, is the daughter of William F. Rice of Nippa.

* Jene Turner, Louisa sophomore, is the daughter of Jennie R. Turner of Louisa.

* Jade Adams, Flatwoods junior, is the daughter of Paul Adams of Flatwoods.

* Harriett (Patty) Leidy, Ft. Mitchell senior, is the daughter of Harry Leidy of Ft. Mitchell.

* Monica Williams, Cynthiana senior, is the daughter of John L. Williams, Sr., of Cynthiana.

(more)

Homecoming Queen
2-2-2-2

* Mary Beth Rice, Cary, N.C. senior, is the daughter of
Lucien Rice of Cary, N.C. of Cary, N.C.

* Jenny Whaley, Coal Grove, Ohio sophomore, is the
daughter of Carol J. Whaley of Coal Grove, Ohio.

* Lisa Lester, Proctorville, Ohio senior, is the daughter of
Thomas E. Lester of Proctorville, Ohio.

###

10-16-80fs

OFFICE OF NEWS SERVICES
MOREHEAD STATE UNIVERSITY
317 ALLIE YOUNG HALL
MOREHEAD, KY 40351

CONTACT: Fred Stewart
606/783-3325

MOREHEAD, Ky. --- Mattie Wilson of Maysville is the 1980-81 president of the Eastern Kentucky Education Association.

She was elected during the recent 57th Annual EKEA convention at Morehead State University with more than 70 teachers participating.

Other officers elected include:

Judy Morris of Ashland, president-elect; Zella Wells of Johnson County, vice president; Sylvia Willett of Pike County, EKEA director; Frank A. Wells, Jr., of Johnson County, EKEA director; Ruth Payne of Ashland, KEA director; and Eugene Blackburn of Floyd County, KFA director.

Also elected were Frances Miller of Fairview, IPD committee; Shelia Gilreath of Ashland, professional negotiations; Mary Sue Click of Greenup County, human relations committee; and Blache Dingus of Floyd County, teacher retirement nominating committee.

Featured speaker for the convention was Pat N. Miller of the Kentucky Teachers' Retirement System.

####

10-17-80sc

OFFICE OF NEWS SERVICES
MOREHEAD STATE UNIVERSITY
317 ALLIE YOUNG HALL
MOREHEAD, KY 40351

CONTACT: Fred Stewart
606/783-3325

MOREHEAD, Ky. --- Twelve persons will receive special recognition during Morehead State University's 1980 Homecoming Candlelight Dinner on Friday, Oct. 24.

The ceremony will be highlighted by the induction of five persons into MSU's Alumni Hall of Fame.

* John E. (Sonny) Allen, MSU's assistant director of athletics, was an All-Ohio Valley Conference selection in baseball and basketball; and All-American in basketball; and was picked as a member of the all-time All-OVC basketball team. He played professional baseball and professional basketball before returning to MSU in 1954. A graduate of University Breckinridge School, he holds bachelor's and master's degrees from MSU.

* Elmer Anderson, assistant to the president and director of student financial aid at MSU is a native of Morgan County. He has bachelor's and master's degrees from MSU and is a former teacher, coach, high school principal, pupil personnel director and assistant superintendent in the Morgan County public schools. He is a former president of the Kentucky Association of Student Financial Aid Administrators and currently serves on the Board of Trustees of the MSU Foundation.

* Harold Bellamy, president of Health Insurance Services, Inc. of Morehead, has a bachelor's degree from MSU. Long active in MSU athletics, he is chairman of the Eagle Athletic Fund Advisory Council and a member of the Board of Trustees of the MSU Foundation. He also serves as a part-time faculty member.

(more)

* Walter Carr, owner of Carr Lumber Company, Inc., of Morehead, is a Rowan County native with a bachelor's degree from MSU and master's degree from Boston University. The son of Mrs. Sarah Carr and the late Otto Carr, he is active in civic and MSU support organizations.

* Mike Gottfried, head football coach at Murray State University, holds a bachelor's and master's degree from Morehead State. A native of Crestline, Ohio, he is a former assistant football coach at Morehead State and was the 1979 Ohio Valley Conference Coach of the Year. Gottfried's current team is ranked No. 1 in NCAA Division I-AA.

Grace Crosthwaite, a native of Rowan County and a retired teacher with 49 years of service, will receive the Alumni Distinguished Service Award.

A former president of the Alumni Association, Ms. Crosthwaite holds bachelor's and master's degrees from MSU. She also attended Morehead Christian Normal School, the predecessor of MSU.

The Alumni Pioneer Service Award will be presented to Orin E. Atkins, chairman of the board and chief executive officer of Ashland Oil, Inc.

He received an honorary doctorate from MSU in 1979.

State Rep. Pete Worthington of Ewing will receive the Alumni Public Service Award. An alumnus of MSU, he is an engineer with IBM in Lexington. He was elected to the Kentucky General Assembly in 1977 and reelected in 1979. He is a former member of the Fleming County Board of Education.

(more)

Alumni Honorees
3-3-3-3

To be recognized as honorary MSU alumni are MSU President Morris L. Norfleet; MSU Head Football Coach Tom Lichtenberg; MSU Vice President Philip W. Conn; and Morehead businessman Ted Beckmann, president of MSU's Quarterback Club.

Pikeville attorney James P. Pruitt will be installed as president of the Alumni Association and Merl E. Allen, a teacher at Rowan County High School, will take office as president-elect.

The Candlelight Dinner begins at 6 p.m. with the ceremony starting at 8 p.m. in the Crager Room of the Adron Doran University Center. Tickets will be available at the door.

####

10-17-80fs

OFFICE OF NEWS SERVICES
MOREHEAD STATE UNIVERSITY
317 ALLIE YOUNG HALL
MOREHEAD, KY 40351

CONTACT: Fred Stewart
606/783-3325

MOREHEAD, Ky. --- Morehead State University is hosting a Deep Mine Safety Commission Seminar on Oct. 23 and 24.

Bringing together individuals active in upgrading coal mining rules and regulations in the 1978 Extraordinary Session of the General Assembly, the meeting will update the Kentucky coal industry of the accomplishments of the Mine Safety Analysis Division and the Miner Training, Education and Certification Division.

There will also be discussions on improving regulations involving mine safety, training and rescue.

Seminar participants will also receive a tour of MSU's mining technology facilities and Energy Research Laboratory on Thursday.

Hershell Potter, acting superintendent, National Mine Safety and Health Academy, Beckley, W. Va., will be the keynote speaker at a Thursday dinner. He will discuss what the Academy is doing to aid in training and education nationwide.

Friday's program will include panel discussions on the pros and cons of the mine safety analysis program; federal and state mine rescue team requirements; and training, education and certification in Kentucky.

Guest panelists include Bobby Dukes of the United Mine Workers Association; Tom Kessler and Lawrence D. Phillips of the Mine Safety and Health Administration; and Willard Stanley, commissioner, Department of Mines and Minerals.

10-20-80da

####

OFFICE OF NEWS SERVICES
MOREHEAD STATE UNIVERSITY
317 ALLIE YOUNG HALL
MOREHEAD, KY 40351

CONTACT: Betty Marshall
606/783-4731

MOREHEAD, Ky. --- Training in how to find, get and keep a job is now available through a Job Preparedness Project conducted by Morehead State University's Appalachian Development Center.

This service is available to agencies, organizations and businesses in the 49 Eastern Kentucky counties served by the ADC.

The project has provided services to the Buffalo Trace Area Development District, the Licking Valley Community Action Program, the Gateway Community Services Organizations and Bell County CETA.

Shirley Hamilton, community services director, says she is especially pleased with the results of those programs that have already been administered.

"The success of our programs can be attributed to two factors," she said. "We have designed a unique program tailored to answer the specific needs of the communities we serve. We have recruited highly professional and experienced teachers."

The project consists of a 40-hour class arranged to the individual's needs. Classes may be provided through one week of eight-hour day sessions; through eight weeks of one eight-hour day sessions; or through other alternative plans.

The program provides information on planning a career, choosing the right job, getting a job and keeping a job in addition to information on completing job applications, writing a resume, successfully handling a job interview and developing good work habits.

Additional information on the project is available by contacting Shirley Hamilton, Community Services Director, MSU, ADC, Morehead, Ky. 40351 or by calling 606/783-4731.

####

OFFICE OF NEWS SERVICES
MOREHEAD STATE UNIVERSITY
317 ALLIE YOUNG HALL
MOREHEAD, KY 40351

CONTACT: Fred Stewart
606/783-3325

MOREHEAD, Ky. --- Morehead State University is taking a new approach to pre-registration for the 1981 spring semester.

On Nov. 3, 5, 6, 7, and 10, students will meet with their academic advisor to prepare trial class schedule cards, then have schedules processed from 1 p.m. until 4 p.m. in the Dean's Office of the School in which the student's program of study is located.

Schedules may be picked up for validation and necessary changes in the Dean's Office from 1 p.m. until 4 p.m. on Nov. 13 and 14.

Students completing pre-registration must also report to regular spring registration in January.

###

10-210891h

OFFICE OF NEWS SERVICES
MOREHEAD STATE UNIVERSITY
317 ALLIE YOUNG HALL
MOREHEAD, KY 40351

CONTACT: Fred Stewart
606/783-3325

MOREHEAD, Ky. --- Art work by Robert Franzini, assistant professor of art at Morehead State University, has been accepted for display by the University Galleries at the University of South Dakota.

Franzini's exhibit, an etching entitled "Two Figures," has been accepted for Vermillion '80-National Competition Print and Drawing Exhibition.

The works will be on display at the University Galleries during October then will be exhibited throughout the mid-West until July at nine exhibition locations in Iowa, Wyoming, Minnesota, North Dakota and South Dakota.

#####

10-21-80lh

OFFICES OF NEWS SERVICES
MOREHEAD STATE UNIVERSITY
317 ALLIE YOUNG HALL
MOREHEAD, KY 40351

CONTACT: Fred Stewart
606/783-3325

MOREHEAD, Ky. --- Morehead State University will mark the opening of an outreach program for a master of science degree in nursing with a colloquium on Friday, Oct. 31.

Guest speaker for the program will be Dr. Shirley Smoyak, associate dean for nursing research at Rutgers University.

The outreach program is a cooperative venture with the University of Kentucky, designed for working nurses who wish to further their education on a part-time basis.

The program at MSU includes studies in clinical adult-nursing and parent-child nursing, taught by faculty from the UK College of Nursing. Clinical learning experiences will be provided by local health care agencies.

Studies may take up to nine semester hours of directed electives at MSU with a required seven hours of core courses on the UK campus.

The 2 p.m. colloquium in Room 111 of the Claypool-Young Art Building will give interested individuals an opportunity to discuss the program with faculty and administration involved in the outreach masters program.

Additional information is available from Patty Watts, Office of Graduate Programs, MSU, Morehead, KY 40251 or by calling 606/783-2210.

#####

10-21-80sc

OFFICE OF NEWS SERVICES
MOREHEAD STATE UNIVERSITY
317 ALLIE YOUNG HALL
MOREHEAD, KY 40351

CONTACT: Fred Stewart
606/783-3325

MOREHEAD, Ky. --- Twelve Morehead State University graduates have passed national examinations for certification as medical assistants.

The students completed MSU's associate degree medical assisting program in May.

Students qualifying as certified medical assistants are:

Mallie Adkins, Kathy Alfrey, Donna Conley, Karen Fryman, Donna Gross, Jody McCleese and Becky Wheeler of Morehead; Jennie Johnson of Flemingsburg; Carolyn Caseman and Patti Jordon of Vanceburg; Connie Pelphrey of Prestonsburg; and Jerri Rice Woods of Galloway, Ohio.

####

10-21-80da

OFFICE OF NEWS SERVICES
MOREHEAD STATE UNIVERSITY
317 ALLIE YOUNG HALL
MOREHEAD, KY 40351

CONTACT: Fred Stewart
606/783-3325

MOREHEAD, Ky. --- Morehead State University will present Noel Coward's musical "Blithe Spirit" Nov. 13-15.

Mystical surprises begin when Charles Condomine, sophisticated English author, portrayed by Scott Cooper, Independence junior, returns home with his new wife to find that his home is inhabited by the spirit of his deceased wife Elvira, portrayed by Kelly Brumagen, Morehead sophomore.

- To his dismay, all efforts to rid the home of Elvira fails and now she wants Charles to join her.

Cast members include Lisa Sutherland, Simpsonville junior, as Ruth Condomine; Bill Burks, Louisville graduate student, as Madam Arcati; David Banfield, Berry junior, as Dr. Broadman and Elizabeth Busteed, Defiance, Ohio sophomore, as his wife; and Sally Ray, Morehead sophomore, as Edith, the maid.

Reservations for the 8 p.m. production in Button Auditorium, directed by Dr. William Layne, coordinator of theatre at MSU, are available by calling 606/783-2170.

#####

10-22-80bh

OFFICE OF NEWS SERVICES
MOREHEAD STATE UNIVERSITY
317 ALLIE YOUNG HALL
MOREHEAD, KY 40351

CONTACT: Fred Stewart
606/783-3325

MOREHEAD, Ky. --- University Breckinridge finished second in overall sweepstakes at the recent St. Xavier Freshman-Sophomore Speech Tournament.

Breck students receiving first place trophies were Julie Bigham, dramatic interpretation; Robin Urban, prose interpretation; and Steve Burchett, extemporaneous speaking.

Others advancing to the final round of competition were Boone Brumagen, poetry and humorous interpretation; Jenny Barker, humorous interpretation; and Laura Sprague, storytelling and dramatic interpretation.

####

10-24-80sc

OFFICE OF NEWS SERVICES
MOREHEAD STATE UNIVERSITY
317 ALLIE YOUNG HALL
MOREHEAD, KY 40351

CONTACT: Fred Stewart
606/783-3325

MOREHEAD, Ky. --- Morehead State University finished fourth of 14 overall at the recent Trevecca Nazarene College Speech Tournament in Nashville, Tenn.

The four-member Eagle team finished behind Western Kentucky University, Tennessee Temple University and Vanderbilt University.

MSU finishers included Jennifer Sexton, Pikeville freshman, third place in persuasive speaking and sixth in informative speaking; Shari Stephens, Amelia, Ohio freshman, fourth in informative speaking and sixth in persuasive speaking and extemporaneous speaking; Belinda Stambough, Salyersville freshman, fifth place in persuasive speaking, extemporaneous speaking and prose interpretation.

Also competing for MSU was Ruthie Bryant, Fairdale senior.

MSU has now qualified eight students in 18 different events for the national championship tournament in April.

#####

10-24-80lh

OFFICE OF NEWS SERVICES
MOREHEAD STATE UNIVERSITY
317 ALLIE YOUNG HALL
MOREHEAD, KY 40351

CONTACT: Fred Stewart
606/783-3325

MOREHEAD, Ky. --- Typical college dining rooms may not serve entrees of roast quail and desserts of cherries jubilee, but Morehead State University's Cornucopia Room has been known to serve these and other exotic menus.

The Cornucopia Room is not just a dining room, according to Nancy Graham, the facility's director for the past five years.

"The Cornucopia Room is not, per se, just a dining room for faculty, staff and graduate students here at Morehead State," she said. "It is a laboratory where students involved in the University's food service and dietary programs receive various training and have opportunities to experiment in food preparation. The facility also serves as an outlet for the students' efforts."

After several sessions of lecture and working closely with the three full-time cooks in the Cornucopia kitchen, the students begin their work in the various areas of actual food preparation.

Instruction and information concerning meal plan organization teaches the students what foods are compatible and by the end of the semester, the students are totally responsible for the food preparation. This student responsibility is what makes the Cornucopia Room unique.

"The program, which began in 1968, has been very unique," added Graham. "The students have the responsibilities and experience the various pressures that actual work situations present."

(more)

Cornucopia Room
2-2-2-2

Roast quail and cherries jubilee are not everyday lunch items, but it is not unusual for them to be served as part of a "special meal" with all the foods and decor dedicated to a specific theme or holiday.

"The work here isn't exactly glamorous," added Graham. "It is a job requiring the students to work very hard to keep the dining room going."

Although the program involves a lot of hard work, the students have found that there is a job demand in all areas of food service administration and in the field of dietetics.

"Any student in these areas is employable," added Graham. "We have many requests from various employers for students from the food service areas. This is a good field to get into, but the students must work very hard, enjoy working with people and enjoy working with food."

###

10-24-80da

OFFICE OF NEWS SERVICES
MOREHEAD STATE UNIVERSITY
317 ALLIE YOUNG HALL
MOREHEAD, KY 40351

CONTACT: Fred Stewart
606/783-3325

MOREHEAD, Ky. --- Lloyd Cassity of Ashland will be the Grand Marshall of Morehead State University's 1980 Homecoming Parade on Saturday.

Cassity, president of Johnson's All-Star Dairy in Ashland, is the chairman of MSU's Board of Regents and former president of the MSU Alumni Association.

The Morgan County native is a past president of the Ashland Area Chamber of Commerce and is a graduate of MSU.

The 9:30 a.m. parade through downtown Morehead will feature the 1980 Homecoming Queen and her Court, floats, bands and MSU Alumni Association honorees.

####

10-24-80fs

OFFICE OF NEWS SERVICES
MOREHEAD STATE UNIVERSITY
317 ALLIE YOUNG HALL
MOREHEAD, KY 40351

CONTACT: Fred Stewart
606/783-3325

MOREHEAD, Ky. --- Morehead State University's campus radio station WMKY-FM 90, is presenting "An Evening of Live Entertainment" on Friday, Oct. 31.

The variety show, emceed by C. Roger Lewis of Morehead, will feature the Eagle String Band, Sweet Adelines, Foothill Four Barbershop Quartet, a handbell choir, gospel quartets, storytelling and songs by Dr. Ronald Dobler.

The 6 p.m. program in Duncan Recital Hall is free and open to the public. The show will also be aired live over WMKY.

####

10-28-80da

OFFICE OF NEWS SERVICES
MOREHEAD STATE UNIVERSITY
317 ALLIE YOUNG HALL
MOREHEAD, KY 40351

CONTACT: Fred Stewart
606/783-3325

MOREHEAD, Ky. --- Offices will be closed and classes dismissed at Morehead State University on Tuesday, Nov. 4, in observance of the Presidential Election Day.

Offices will reopen and classes resume at 8 a.m. on Wednesday, Nov. 5.

####

10-28-80fs

OFFICE OF NEWS SERVICES
MOREHEAD STATE UNIVERSITY
317 ALLIE YOUNG HALL
MOREHEAD, KY 40351

CONTACT: Fred Stewart
606/783-3325

MOREHEAD, Ky. --- A program has been scheduled at Morehead State University for persons interested in kicking the smoking habit.

Sponsored by the Morehead State-Rowan County Community Education Program, the stop smoking program will be on Monday and Thursday evenings Nov. 3-20. The 7 p.m. until 9 p.m. program will be in MSU's Alumni Center and taught by Carolyn Wells of the American Cancer Society.

The \$15 per person registration fee includes a contribution to the American Cancer Society.

Additional information on registration is available by calling 784-8928.

####

10-28-80fs__

OFFICE OF NEWS SERVICES
MOREHEAD STATE UNIVERSITY
317 ALLIE YOUNG HALL
MOREHEAD, KY 40351

CONTACT: Fred Stewart
606/783-3325

MOREHEAD, Ky. --- The screams of ghouls and goblins will be more melodic this Halloween when members of the Morehead State University Chorus take to the streets on Thursday, Oct. 30.

The 37-member chorus, decked-out in appropriate costumes, will treat the community to Halloween carolling with selections from the "Peanut's Book of Pumpkin Carols." The melodies are of Christmas carols but use Halloween words.

The chorus will start on the MSU campus at Baird Music Hall at 8 p.m. then walk to Cartmell Hall, Alumni Tower, Nunn Hall and the Mignon Complex. They will then walk down Bishop Ave. to the President's home, down Court St. to Main St. with the city Post Office as the final stop.

#####

10-28-80bh

OFFICE OF NEWS SERVICES
MOREHEAD STATE UNIVERSITY
317 ALLIE YOUNG HALL
MOREHEAD, KY 40351

CONTACT: Betty Marshall
606/783-4731

MOREHEAD, Ky. --- Bringing a community together through participation in traditional song and dance is the major theme of a two-day Community Leadership Training Workshop at Morehead State University Nov. 7 and 8.

The workshop, sponsored by MSU's Appalachian Development Center and the Division of Continuing Education, will be directed by Sibyl Clark, community recreation specialist for the ADC.

The workshop will be a once-only event, according to Clark who plans to return home to England in January.

"I expect this workshop to provide community leaders with the training, expertise and sensitivity they will need in order to continue the work that I have begun here in Eastern Kentucky," she remarked.

Clark came to the United States three years ago to work with Project DANCE (Dance Activity for New Community Encounter) sponsored by Berea College, the Kentucky Arts Commission and the National Endowment for the Arts. She has been with the ADC since September, 1979 and has been instrumental in reviving interest in and participation in the traditional music and dance of Appalachia.

Also participating in the workshop will be Dr. George Wood of Ball State University; Dr. Harry Graham, Division of Community Education for the State of Kentucky; Don Patrick, Community Education,

(more)

Leadership Training Workshop
2-2-2-2-2

Montgomery County; and Dr. Carl Stout, Director, Division of Recreation, Kentucky State Parks.

The workshop is open to the public and will be of particular interest to individuals working with scouts, church and family groups, YMCA, YWCA, senior citizens and social groups in general.

Registration fees are \$20 without accommodations and \$35 with accommodations. Accommodations include on-campus housing for two nights, dinner on Friday evening and a picnic supper on Saturday. Reservations for accommodations must be in by Nov. 1.

Reservations and additional information are available from Sibyl Clark at 606-783-4731.

###

10-28-80bm

OFFICE OF NEWS SERVICES
MOREHEAD STATE UNIVERSITY
317 ALLIE YOUNG HALL
MOREHEAD, KY 40351

CONTACT: Fred Stewart
606/783-3325

MOREHEAD, Ky. --- Nine Morehead State University faculty members began the 1980-81 school year with academic rank promotions.

Advancing from associate professor to professor were Dr. Charlotte Bennett, home economics; Dr. R. Don Miller, education; Dr. Marc Glasser, English; and Dr. Christopher Gallaher, music.

Moving from assistant professor to associate professor were Dr. Steve Young, education; Dr. Kent Freeland, education; Dr. Diane Ris, education; and Glenna Campbell, English.

Nancy Graham was promoted from instructor of home economics to assistant professor.

#####

10-27-80kk

OFFICE OF NEWS SERVICES
MOREHEAD STATE UNIVERSITY
317 ALLIE YOUNG HALL
MOREHEAD, KY 40351

CONTACT: Fred Stewart
606/783-3325

MOREHEAD, Ky. --- Songs like "Old Joe Clark," "Cripple Creek" or "Make Me a Pallet on the Floor" will highlight Morehead State University's Traditional Music Ensemble Concert on Tuesday, Nov. 4.

Featured will be four student groups including "The Clack Mountaineers," "Mike and Marty," "The Appalachian Strings" and "The Lick Creek Express."

The program will feature traditional and Bluegrass music including "Earls Breakdown," "Kickin' Chicken," "Sailors Hornpipe" and others.

The 8:15 p.m. concert in Duncan Recital Hall is free and open to the public.

###

10-28-80bh

OFFICE OF NEWS SERVICES
MOREHEAD STATE UNIVERSITY
317 ALLIE YOUNG HALL
MOREHEAD, KY 40351

CONTACT: Fred Stewart
606/783-3325

MOREHEAD, Ky. --- Morehead State University's chapter of the Fellowship of Christian Musicians is sponsoring "Alleluia" on Sunday, Nov. 2.

The Bill and Gloria Gaither musical will be presented by members of the FCM and singers from Morehead and surrounding areas.

Dr. Earle Louder, associate professor of music at MSU, and Raleigh Kincaid, Primrose graduate student, will conduct the program.

The 8 p.m. program in Duncan Recital Hall is free and open to the public.

####

10-28-80lh

OFFICE OF NEWS SERVICES
MOREHEAD STATE UNIVERSITY
317 ALLIE YOUNG HALL
MOREHEAD, KY 40351

CONTACT: Fred Stewart
606/783-3325

MOREHEAD, Ky. --- November will be a music-filled month at Morehead State University.

Concerts scheduled include Traditional Music Ensemble, Nov. 4; MSU Brass Choir, Nov. 11; Faculty Brass Ensemble, Nov. 13; Trombone Choir, Nov. 14; duo-piano recital, Phillip and Donna Guillaume, Nov. 19; Jazz Vocal Ensemble, Nov. 20; Faculty Woodwind Ensemble, Nov. 21; and Jazz Ensemble II, Nov. 25. All programs will be at 8:15 p.m. in Duncan Recital Hall and are free and open to the public.

Other musical programs scheduled include Kentucky Music Teachers Association Junior Piano Festival, Nov. 8; Orchestra Festival, Nov. 17 and 18; and Brotherhood of University Guitarists, Nov. 23, Button Auditorium, 8 p.m.

A faculty art show is now on display in the Claypool-Young Art Gallery thru Nov. 14. The Gallery is open on weekdays from 9 a.m. until 4:30 p.m.

Sporting events scheduled include football with MSU hosting Western Kentucky, Nov. 1, 3:50 p.m. and hosting Kentucky State Nov. 15.

Volleyball matches scheduled at MSU include Miami (Ohio) and Marshall, Nov. 8; and Xavier Nov. 10. All matches are in Wetherby Gymnasium.

Women's basketball will open Nov. 14, with the Lady Eagle Invitational. The tournament continues Nov. 15.

(more)

November calendar
2-2-2-2

Spring pre-registration is scheduled Nov. 3, 5, 6, 7 and 10 in the Dean's Office of the School in which the student is enrolled. Pre-registration continues Nov. 14 and 15.

More than 1,500 Eastern Kentucky students will participate in MSU's 1980 World of Technology Day Nov. 6.

A Community Leadership Training workshop is scheduled Nov. 7 and 8.

"Blithe Spirit" will be presented by the MSU Theatre Nov. 13, 14 and 15, in Button Auditorium at 8 p.m. each evening.

Other special activities scheduled include Eagle Debate Tournament, Nov. 14 and 15; student Christmas art show and sale, Nov. 20-Dec. 12; coal seminar, Nov. 20; Concert and Lecture Series featuring Tom Jackson, author of "Guerilla Tactics in the Job Market," Nov. 20, Button Auditorium, 10:20 a.m.; and the Thanksgiving Holidays begin at noon Nov. 26. Classes resume and offices reopen Dec. 1.

####

10-28-80fs

OFFICE OF NEWS SERVICES
MOREHEAD STATE UNIVERSITY
317 ALLIE YOUNG HALL
MOREHEAD, KY 40351

CONTACT: Fred Stewart
606/783-3325

MOREHEAD, Ky. --- More than 1,500 Eastern Kentucky high school students will participate in Morehead State University's World of Technology Day on Thursday, Nov. 6.

The students will participate in workshops and programs presented by MSU students and faculty in industrial technology, home economics, agriculture, mining technology and allied health sciences. Also scheduled are a fashion show and an exhibit on electronics.

"A lot of these students don't realize all the jobs that are involved in many of these fields," said Margie Andrews, assistant professor of home economics and chairperson of the event. "So, we want to give them an inside look and let them learn for themselves about all the different aspects and job opportunities available."

Registration for World of Technology Day, sponsored by MSU's School of Applied Sciences and Technology, begins at 8 a.m. in Room 114 of Reed Hall. Additional information is available from Margie Andrews, MSU, UPO 1310, Morehead, Ky. 40351, or by calling 606-783-5268.

###

10-28-80bh

OFFICE OF NEWS SERVICES
MOREHEAD STATE UNIVERSITY
317 ALLIE YOUNG HALL
MOREHEAD, KY 40351

CONTACT: Fred Stewart
606/783-3325

MOREHEAD, Ky. --- A method of housing tobacco is being tested at Morehead State University that could prove to be beneficial to the one-man operation.

"This method is not for someone who has a lot of tobacco to put up," said Carl Masters, farm manager of MSU's Derrickson Agricultural Complex. "But, for a one-man operation with about one or two acres of tobacco, this method is very effective and beneficial to the farmer."

The operation permits a farmer to cut his tobacco and hang it on scaffolds in the field until he is ready to house it.

The farmer then uses a front-end loader to lift the scaffolds and stack them in the barn, doing a job alone which normally would take three or four men to accomplish.

"This is a very innovative method in tobacco housing and is something new for us at the farm," added Masters. "I don't know of any farmers in Eastern Kentucky using this method, so we hope to inform them and get them interested."

The wooden scaffolds are 11 feet long, 56 inches wide and seven feet high and are capable of each holding 22 rails of tobacco depending on available barn space.

"We had a lot of tobacco here to put up this year and we needed some way to accommodate our supply," added Masters. "I knew of this method and decided to give it a try."

Masters added that MSU is currently housing approximately two of the farm's 10 acres of tobacco by this method.

"It may not save the farmer a great deal of time overall, but it does make it possible for the one man to do the entire

OFFICE OF NEWS SERVICES
MOREHEAD STATE UNIVERSITY
317 ALLIE YOUNG HALL
MOREHEAD, KY 40351

CONTACT: Fred Stewart
606/783-3325

MOREHEAD, Ky. --- When Gary Babb and friends put on their dancing shoes, people stop to watch and marvel.

After all, Gary Babb, Irvine freshman at Morehead State University, and friends are the reigning World Clogging Champion Kentucky Chimes dance group.

The Chimes recently outdanced more than 40 groups from around the world to win the title in North Carolina and become the first team to win state, national and world championships in the same year.

Babb's clogging career began at age 11 when he taught himself to dance well enough to be invited to join the Little Kentucky Colonels dance group.

After seven years, the 1977 Grand National Championship and a fifth place individually in the 1978 Grand National Championship, Babb joined the Chimes when the Colonels disbanded.

During his clogging career, Babb has danced across the nation displaying the Appalachian-style dancing and introducing it to many areas.

"Clogging and square dancing are much the same thing, except clogging is more precise in movement and timing," said Babb. "What the dance is called really depends on what part of the country you are from."

Members of the Chimes include Babb; Mike Cassidy, 26, of Mt. Sterling and the group's leader; Teresa McClanahan, 10, of Mt. Sterling; Susie Holland, 19 and Jeanna Holland, 16, both of Winchester.

Cassidy, who won the state, national and world singles titles this year, teamed with Babb in the male duo competition and took third place in the world.

(more)

Gary Babb
2-2-2-2

"I love to dance singles competition," said Babb. "But, being number one is not all that important to me. That doesn't mean that I don't go out and do my very best, but I don't feel bad or down after a competition as long as I know that I gave it my very best."

The Chimes' performance for the world championship audience and judges received a standing ovation at the conclusion of their program, which was a thrill, but Babb says dancing isn't everything to him. He plans to continue his pre-veterinary and agriculture studies at MSU.

"The studies are important. I like MSU's agriculture program because I didn't find a better one anywhere else in the state," Babb said. "I also like the countryside around the school because it gives me an opportunity to escape which I think everyone needs to do sometime."

Clogging takes a lot of time, about three to four hours per week practicing and travelling thousands of miles a year doing shows and participating in competition, including about 150 shows nation-wide last year. But, Babb says he loves it and even after he eventually retires from competition, he will continue to dance.

"I dance mainly for the fun of it," he said. "There is really nothing like getting up in front of a crowd and putting on show."

After the world championship, the shows for the Kentucky Chimes will add regional, national and international audiences including television and personal appearances.

The Chimes have recently taped segments for "Hee Haw" and "PM Magazine." They will also appear at the Grand Ole Opry and at the 1981 International Festival of Dancing in Europe as guests of the government of France.

They have also received an invitation to visit the White House.

OFFICE OF NEWS SERVICES
MOREHEAD STATE UNIVERSITY
317 ALLIE YOUNG HALL
MOREHEAD, KY 40351

CONTACT: Fred Stewart
606/783-3325

MOREHEAD, Ky. --- Rowan County High School physics students participated in a recent one-day science enrichment program at Morehead State University.

The class, taught by Mrs. Nancy Henson, visited the University's physics laboratories and performed experiments including studies of gravitational acceleration and nuclear decay processes.

In addition to performing experiments, the program included discussions by Dr. Russell Brengelman, professor of physics at MSU, on how the four basic forces in nature shape the structure of atoms and govern the life cycles of stars.

Students participating included Jeanne Cornett, Kevin Cramton, Paula Deaton, Doug Eldridge, Rocky Stacy, Brent Sparks, Randy Riddle, Danny Caudill, Marcia Taulbee, Bruce McDaniel, Wade Littleton and Tom Fossett.

###

11-4-80fs

OFFICE OF NEWS SERVICES
MOREHEAD STATE UNIVERSITY
317 ALLIE YOUNG HALL
MOREHEAD, KY 40351

CONTACT: Fred Stewart
606/783-3325

MOREHEAD, Ky. --- Morehead State University will host a reception for prospective students and alumni at the Ft. Mitchell Holiday Inn on Tuesday, Nov. 11.

Representatives from all MSU academic, administrative and student life areas will provide information and answer questions from 6:30 p.m. until 9:30 p.m.

The MSU Alumni Association will also host a reception for area MSU graduates from 8 a.m. until 10 p.m.

Additional information is available from Dr. Rondal Hart, Director of Admissions, MSU, Morehead, Ky. 40351. Kentucky residents may call toll-free 1-800-262-7474 and Southern Ohio residents may call toll-free 1-800-354-2090.

#####

11-5-80sc

OFFICE OF NEWS SERVICES
MOREHEAD STATE UNIVERSITY
317 ALLIE YOUNG HALL
MOREHEAD, KY 40351

CONTACT: Fred Stewart
606/783-3325

MOREHEAD, Ky. --- Morehead State University's Division of Safety and Security will present a guest speaker and a special film during "Rape Awareness and Rape Prevention Week" Nov. 10-14.

Virginia Conley of the Lexington Rape Crisis Center will discuss the legal issues, judicial process, psychological and physical effects of rape victims on Monday at 6 p.m. in the Adron Doran University Center.

On Wednesday, the film "How to Say No to a Rapist and Survive" will be show at 6 p.m. in the ADUC.

Both programs are free and open to the public.

####

11-5-80js

OFFICE OF NEWS SERVICES
MOREHEAD STATE UNIVERSITY
317 ALLIE YOUNG HALL
MOREHEAD, KY 40351

CONTACT: Fred Stewart
606/783-3325

MOREHEAD, Ky. --- David Cook of Green Love Springs, Fla. will present his junior recital at Morehead State University on Sunday, Nov. 16.

The 3 p.m. euphonium program in MSU's Duncan Recital Hall, will feature Mozart and the works of Mantia.

A graduate of Clay High School, Cook is the son of Mr. and Mrs. Richard G. Cook Sr., 1589 Hibcrnia Rt., Green Love Springs.

The recital is free and open to the public.

###

11-5-80lh

OFFICE OF NEWS SERVICES
MOREHEAD STATE UNIVERSITY
317 ALLIE YOUNG HALL
MOREHEAD, KY 40351

CONTACT: Fred Stewart
606/783-3325

MOREHEAD, Ky. --- Four Morehead State University students participated in the recent Kentucky Music Teachers Association competition at Murray State University.

Flutist Laura Dallas, Pittsburgh, Pa. junior, won the woodwind division of the collegiate artist competition.

Pianist Leslie Stephenson, Louisville graduate, was alternate in the concerto program; Bruce Gabbard, Ashland junior, won the student composition award with Alan Perkins, Fairborn, Ohio junior, second.

Winners of the KMTA advance to regional competition in Richmond, Va. in February.

###

11-5-80lh

OFFICE OF NEWS SERVICES
MOREHEAD STATE UNIVERSITY
317 ALLIE YOUNG HALL
MOREHEAD, KY 40351

CONTACT: Fred Stewart
606/783-3325

MOREHEAD, Ky. --- Morehead State University classes will dismiss and offices close for the Thanksgiving Holidays at noon on Wednesday, Nov. 26.

Classes will resume and offices reopen at 8 a.m. on Monday, Dec. 1.

####

11-6-80fs

OFFICE OF NEWS SERVICES
MOREHEAD STATE UNIVERSITY
317 ALLIE YOUNG HALL
MOREHEAD, KY 40351

CONTACT: Fred Stewart
606/783-3325

MOREHEAD, Ky. --- Morehead State University will present the Atlanta Rhythm Section with special guest Delbert McClinton in concert on Tuesday, Nov. 11.

Tickets are available to MSU students with a valid identification card at \$2 each. General admission tickets at \$7.35 each are available in Morehead at Larry's Rock and Read, the Music Den and the MSU Program Council Office in the Adron Doran University Center.

The 8 p.m. concert in Wetherby Gym is sponsored by MSU's Student Association.

####

11-6-801h

OFFICE OF NEWS SERVICES
MOREHEAD STATE UNIVERSITY
317 ALLIE YOUNG HALL
MOREHEAD, KY 40351

CONTACT: Fred Stewart
606/783-3325

MOREHEAD, Ky. --- Morehead State University's Student Congress has approved 31 students to nine university standing committées.

The students were appointed by Steve O'Connor, president of the Student Association.

Student committee members include:

*Committee on Student Life -- Steve O'Connor, Yocum junior; George Barber, West Liberty senior; Candance Bishop, Waynesboro, Va. junior; Michael Campbell, Morehead freshman; Adrian J. Charles, Pikeville sophomore; Adrian Franklin, Mt. Sterling senior; Dixie Martino, Mt. Victory, Ohio senior; Rob Neimann, Louisville senior; Timothy Thomas, Eminence sophomore; and Linda Wetterer, Louisville freshman.

*Graduate Council -- Bobby Wayne Salee, Owensboro graduate student; Patricia P. Woshnock, Ft. Mitchell graduate student; Mark Yenney, Piqua, Ohio graduate student.

*Undergraduate Curriculum Committee -- Jean Espenscheid, Mineral City, Ohio junior; Mary Beth Hampton, Morehead senior; William Moss, Morehead senior; James Noble, Beattyville senior; Kay Simpson, Morehead sophomore; Deborah M. Woodruff, Georgetown senior.

*Committee on Publications -- Bobby Wayne Daniel, West Liberty senior.

*Committee on Admissions -- Julie Ann Lucas, Covington junior and Paul Walton, Louisville senior.

(more)

Faculty Organization
2-2-2-2-2-2-2-2-2-2-2

*Committee on the Library -- Jan Crumble, Paris freshman; Karen Hogg, Versailles senior; Tamela Sue Neu, Ripley, Ohio senior; and Cherly Shouse, Clayhole freshman.

*Committee on Concerts and Lectures -- Bobby Wayne Daniel; Sheila Vaught, Somerset junior.

*Committee on Special Events Coordination -- Cynthia Gibbs, Mt. Sterling senior.

*Committee on Honors Program -- Cheryl Blankenship, Utica, Ohio sophomore; Gregory Howson, Pikeville junior; Ellen Lawson, Middletown, Ohio junior.

####

11-6-80lh

OFFICE OF NEWS SERVICES
MOREHEAD STATE UNIVERSITY
317 ALLIE YOUNG HALL
MOREHEAD, KY 40351

CONTACT: Fred Stewart
606/783-3325

MOREHEAD, Ky. --- While many people are moving to the urban areas, the farm is still the place to be for 34 Morehead State University students.

Cleaning horse stalls, feeding chickens, putting up hay and even delivering a litter of pigs are just some of the activities the students have experienced.

MSU's 325-acre Derrickson Agricultural Complex is staffed almost entirely by students working 12 to 15 hours a week, doing most of the tasks involving every aspect of farm life.

Twice a week the students are up at 6 a.m. to feed horses, gather eggs, work in the greenhouse and do other chores before going to classes. After classes, its back to the farm work.

Each student is assigned a specific work area but must be ready to help with anything when called upon.

"We all do a little bit of everything," explains Colette Nunier, junior animal science major from Lebanon, Mo. "This may involve anything from being awakened in the middle of the night to help deliver a litter of pigs to learning to operate a tractor."

Jimmy Powell, freshman agricultural education major from Winchester, adds that the work is hard at times, but the students enjoy it and still have time to relax and enjoy other activities.

By working at the farm, the students receive working experience in their respective agricultural majors.

(more)

Farm Students
2-2-2-2-2-2

"I plan to teach vocational education in Ohio after graduation, so the work here gives me some valuable experience that contributes to my overall education," says Pam Brooks, freshman agricultural education major from Wellston, Ohio. "I also enjoy the interesting work and the atmosphere here very much."

Although most of the student workers are agricultural majors, some are not.

Joy Brumagen, sophomore graphic arts major and horsemanship minor from Winchester, plans to own horses someday and use her experience at the farm to learn as much about horses possible.

Dr. Judy Willard, assistant professor of agriculture at MSU, says the students are very important to the overall operation of the University farm.

"I don't think we could effectively operate the farm without the students," she says. "They are very eager to learn and do all and more that is asked of them."

####

11-6-80js

OFFICE OF NEWS SERVICES
MOREHEAD STATE UNIVERSITY
317 ALLIE YOUNG HALL
MOREHEAD, KY 40351

CONTACT: Fred Stewart
606/783-3325

MOREHEAD, Ky. --- Ron Hartman, Cincinnati senior at Morehead State University, will present a bassoon recital on Sunday, Nov. 9.

The 3 p.m. program in MSU's Duncan Recital Hall will feature the works of Vivaldi, Hovanes and Mozart.

A graduate of Mt. Healthy High School, Hartman is the son of Mr. and Mrs. James Hartman of Cincinnati.

The program is free and open to the public.

#####

11-6-80js

OFFICE OF NEWS SERVICES
MOREHEAD STATE UNIVERSITY
317 ALLIE YOUNG HALL
MOREHEAD, KY 40351

CONTACT: Fred Stewart
606/783-3325

MOREHEAD, Ky. --- Raleigh Kincaid, Primrose graduate student at Morehead State University, will present a voice recital on Sunday, Nov. 9.

The 8:15 p.m. program in MSU's Duncan Recital Hall, will feature the works of Handel, Verdi, Mozart, Brahms, Finzi and Ives.

A graduate of Lee County High School, Kincaid is the son of Mr. and Mrs. Ernest D. Kincaid of Primrose.

He is a member of the MSU Concert Choir, Chamber Singers, Jazz Vocal Ensemble, Who's Who in American College Students, Phi Kappa Phi and Pi Kappa Lambda.

The program is free and open to the public.

####

11-6-80js .

OFFICE OF NEWS SERVICES
MOREHEAD STATE UNIVERSITY
317 ALLIE YOUNG HALL
MOREHEAD, KY 40351

CONTACT: Fred Stewart
606/783-3325

MOREHEAD, Ky. --- Morehead State University will host a Financial Aid Workshop for high school counselors on Tuesday, Nov. 18.

More than 40 counselors from Eastern Kentucky are expected to attend the workshop to review 1981-82 financial aid applications.

"There will be a few minor item changes in the form this year, but we look for most of the changes to come in next year's applications," says Dr. Ron Walke, associate director of student financial aid at MSU.

Sponsored by the Kentucky Office of Education, the workshop is scheduled to begin at 9 a.m. in MSU's Adron Doran University Center.

####

11-7-80sc

OFFICE OF NEWS SERVICES
MOREHEAD STATE UNIVERSITY
317 ALLIE YOUNG HALL
MOREHEAD, KY 40351

CONTACT: Fred Stewart
606/783-3325

MOREHEAD, Ky. --- Morehead State University's Concert and Lecture Series will present Tom Jackson, leading manpower and employment expert, on Thursday, Nov. 20.

Jackson will discuss "Guerilla Tactics in the Job Market" and "How to Get the Job You Want," during the 10:20 a.m. program in MSU's Button Auditorium.

An authority on jobs and careers, Jackson will focus on "how to find the hidden jobs," "how to get inside to top management," "how to understand yourself in relation to the job market," "where the hot growth areas will be in the 1980's" and "specific tactics to help you get the job you want."

Jackson's experience and achievements include various activities with corporations, schools and government agencies. He has conducted numerous workshops and seminars on practical ways of translating theoretical considerations into practice and has authored several books including "The Hidden Job Market," "28 Days to a Better Job," and "Guerilla Tactics in the Job Market."

He has also written training manuals, workbooks and articles on manpower and employment.

The program is free and open to the public.

####

11-7-80fs

OFFICE OF NEWS SERVICES
MOREHEAD STATE UNIVERSITY
317 ALLIE YOUNG HALL
MOREHEAD, KY 40351

CONTACT: Fred Stewart
606/783-3325

MOREHEAD, Ky. --- The Third Annual Cliff Johnson Memorial Scholarship Art Auction is scheduled at Morehead State University on Thursday, Nov. 13.

The auction, sponsored by the Morehead Art Students League, is held in memory of local artist Cliff Johnson and his interest in MSU art students.

Scheduled for auction are paintings, drawings, prints, sculptures, ceramics and handicrafts by MSU students and faculty in addition to works by Johnson.

All proceeds from the sale will go to the MSU Art Scholarship Fund. The auction is open to the public.

The works will be on display in the Claypool-Young Art Gallery beginning at 4:30 p.m. with the auction scheduled for 7:30 p.m.

Additional information is available from Dr. Bill Booth, Department of Art, at 606-783-3232.

####

11-7-80bh

OFFICE OF NEWS SERVICES
MOREHEAD STATE UNIVERSITY
317 ALLIE YOUNG HALL
MOREHEAD, KY 40351

CONTACT: Fred Stewart
606/783-3325

MOREHEAD, Ky. --- Morehead State University's Brass Chamber Ensemble will present a concert on Tuesday, Nov. 11.

The 8:15 p.m. program in Duncan Recital Hall will feature the works of Palestrina, Calvert, Miller, Nagel, Hovhaness, Bach, Strauss and Stevie Wonder.

Directing the concert will be John K. Stetler, associate professor of music at MSU. He will be assisted by Milford Kuhn, assistant professor of music; Dr. Earle Louder, associate professor of music; and Dr. Edward Malterer, assistant professor of music.

The concert is free and open to the public.

####

11-7-80lh

OFFICE OF NEWS SERVICES
MOREHEAD STATE UNIVERSITY
317 ALLIE YOUNG HALL
MOREHEAD, KY 40351

CONTACT: Fred Stewart
606/783-3325

MOREHEAD, Ky. --- More than 50 directors of nursing and hospital librarians from Eastern Kentucky are expected to participate in a Health Services Network Conference at Morehead State University on Wednesday, Nov. 19.

"We want to broaden the knowledge of the assistant hospital librarians and the in-service nurses who are involved in teaching continuing education courses as to what the University's Camden-Carroll Library can provide to aid them," said Debbie Ward, coordinator of the Eastern Kentucky Health Sciences Information Network at MSU.

Mary Romelsanger, education consultant with the Kentucky Board of Nursing Education and Nurse Registration, will be the program's featured speaker.

Activities begin at 10:30 a.m. in B.F. Reed Hall.

Additional information is available from Debbie Ward at 606-783-4301.

####

11-7-80sc

OFFICE OF NEWS SERVICES
MOREHEAD STATE UNIVERSITY
317 ALLIE YOUNG HALL
MOREHEAD, KY 40351

CONTACT: Fred Stewart
606/783-3325

MOREHEAD, Ky. --- Morehead State University's Chamber Singers will present six concerts at Kentucky high schools during a three-day tour Nov. 12-14.

The concert schedule includes:

* Wednesday, Nov. 12 -- Holmes High School, Covington, 10:30 a.m.; Boone County High School, Florence, 1:15 p.m.

* Thursday, Nov. 13 -- Highlands High School, Ft. Thomas, 10:30 a.m.; Pendleton County High School, Falmouth, 2:15 p.m.

* Friday, Nov. 14 -- Russell High School, Flatwoods, 10 a.m.; Boyd County High School, Ashland, 12:15 p.m.

Conducting the Chamber Singers will be James Ross Beane, associate professor of music at MSU.

####

11-7-801h

OFFICE OF NEWS SERVICES
MOREHEAD STATE UNIVERSITY
317 ALLIE YOUNG HALL
MOREHEAD, KY 40351

CONTACT: Fred Stewart
606/783-3325

MOREHEAD, Ky. --- Morehead State University will host an Energy Management Assistance Program Seminar for retail establishments on Thursday, Nov. 13.

The program will begin at 7 p.m. in the Adron Doran University Center and will include discussions on the Energy Management Assistance Program and energy record keeping by Suzanne M. Theis, coordinator of the EMAP.

Dr. Russell Brengelman, professor of physics at MSU, and Dennis Karwatka, assistant professor of industrial education at MSU, will discuss "Conservation and Reduction of Energy Costs in Your Business."

The seminar is co-sponsored by the Morehead-Rowan County Chamber of Commerce.

Additional information is available from Suzanne M. Theis at 606/783-3829 or 606/783-3231.

####

11-7-80da

OFFICE OF NEWS SERVICES
MOREHEAD STATE UNIVERSITY
317 ALLIE YOUNG HALL
MOREHEAD, KY 40351

CONTACT: Fred Stewart
606/783-3325

MOREHEAD, Ky. --- Riders from five states are expected to participate in Morehead State University's 1980 Intercollegiate Horse Show on Nov. 15 and 16.

Competitors representing 12 colleges and universities from Kentucky, Tennessee, Ohio, Illinois and Indiana will vie for awards in hunt seat and stock seat.

There will be 35 classes each day with awards presented to the top six individuals in each category in addition to the high point individual rider and high point team.

The show, beginning at 9 a.m. each day in MSU's Derrickson Agricultural Complex, is free and open to the public.

###

11-10-801h

OFFICE OF NEWS SERVICES
MOREHEAD STATE UNIVERSITY
317 ALLIE YOUNG HALL
MOREHEAD, KY 40351

CONTACT: Fred Stewart
606/783-3325

MOREHEAD, Ky. --- Appalachian folklorist, balladeer and storyteller Loyal Jones will be at Morehead State University for an evening of tales and tunes on Tuesday, Nov. 18.

Jones, director of the Appalachian Center at Berea College, will be at MSU's Appalachian Development Center for a 7:30 p.m. program that is free and open to the public.

He will be a guest in two MSU English classes during the afternoon and will also meet with ADC representatives as an advisor to the Mountain Music Committee.

The Morehead Mountain Music Weekend, sponsored by the Morehead-Rowan County Arts Council in cooperation with the ADC, is scheduled at MSU on Dec. 5 and 6.

####

11-11-80fs

OFFICE OF NEWS SERVICES
MOREHEAD STATE UNIVERSITY
317 ALLIE YOUNG HALL
MOREHEAD, KY 40351

CONTACT: Fred Stewart
606/783-3325

MOREHEAD, Ky. --- A project to train machine tool set-up operators for manufacturing industries currently is underway at Morehead State University.

The project, the first of its kind in Northeast Kentucky, is a joint effort of MSU, Vocational Education Region IX, Gateway Area Development District and the Kentucky Bureau for Manpower Services.

Twelve persons from Rowan, Bath and Montgomery Counties, selected by the Bureau for Manpower Services on the basis of existing CETA guidelines, are participating in the project in response to industry requests for skilled workers capable of operating manufacturing machine tools.

Dr. Robert Newton, head of MSU's Department of Industrial Education and Technology, says the participants will be able to enter the job market as qualified entry-level machine operators at the end of the year-long project.

Clifford Wells, coordinator of the Rowan County Area Vocational Education Center, says funding for the program included \$70,000--for-- the purchase of new equipment to support the project. In addition, MSU is providing several pieces of surplus equipment which is being refurbished and rebuilt as part of the learning experiences for the students.

"Region IX was faced with a situation whereby the need and justification for the project had been completed and funding was available, but there were no facilities to house the project in the region's vocational centers," said Dr. John H. Vansant, director of

(more)

Region IX. "Then the University provided space which allowed the project to get underway and now plans for the new state vocational-technical school in Morehead include a complete machine shop training program."

Although the program has been in operation only since last summer, Region IX, with support from MSU, has submitted an application for continuation of the project beyond the initial one-year period.

Participants in the project include DeWayne Fultz, Lonzo Gregory, David Hicks, Don Householder, David Igo, Joe Lewis and Larry Masters of Rowan County; David Reynolds and Martha Riley of Bath County; and Joe Botts, Sheila Jones, and Beverly Rash of Montgomery County.

###

11-11-80sd

OFFICE OF NEWS SERVICES
MOREHEAD STATE UNIVERSITY
317 ALLIE YOUNG HALL
MOREHEAD, KY 40351

CONTACT: Fred Stewart
606/783-3325

MOREHEAD, Ky. --- A floral design show featuring more than 30 exhibits in 10 classes is scheduled at Morehead State University on Monday, Dec. 1.

Judging begins at 1 p.m. with the exhibits open for public viewing beginning at 3 p.m. in MSU's Adron Doran University Center.

The show is free and open to the public.

####

11-12-801h

OFFICE OF NEWS SERVICES
MOREHEAD STATE UNIVERSITY
317 ALLIE YOUNG HALL
MOREHEAD, KY 40351

CONTACT: Fred Stewart
606/783-3325

MOREHEAD, Ky. --- "Macabe," an original two-act script by student playwright Chris Offutt, will be presented at Morehead State University Nov. 19-21.

The script focuses on Offutt's summer experiences when he was befriended by self-proclaimed mobster Tom Macabe during a hitch-hiking trip through Arizona. Macabe, an aging gangster who is slowly losing his power in the "outfit," tells Offutt what life is like in the "outfit."

The story unfolds with Macabe in Tucson on "important business" and being confronted by Nick Revello, the son of a former partner. Revello is seeking Macabe's help in revenging the gangland death of his father and brother.

Cast members include:

Bobby Spencer, Clearfield sophomore, as Macabe; Irv Decker, Louisville freshman, as Nick Revello; Steve Simon, Morehead sophomore, as Rocky; Joel Smith, Owenton freshman, as Eddie; Tom Kelley, Shelbyville senior, as A.J. Tabasco; Pam Hammonds, Hazard sophomore, as Rita Tabasco; and Paul Campbell, Hazard junior, as Burno Monteleone.

Bill Harrison, Maysville senior, is the director.

Curtain time each evening in MSU's Kibbey Theatre is 8 p.m. with tickets available at the door at 75 cents each. The production is being presented by Theta Alpha Phi, honorary theatre fraternity.

Additional information is available from the MSU Theatre Box Office at 606/783-2170.

####

11-12-80bh

OFFICE OF NEWS SERVICES
MOREHEAD STATE UNIVERSITY
317 ALLIE YOUNG HALL
MOREHEAD, KY 40351

CONCERT: Fred Stewart
606/783-3325

MOREHEAD, Ky. --- Morehead State University's Jazz Ensemble II will present a concert on Tuesday, Nov. 25.

The 8:15 p.m. program in Duncan Recital Hall will feature the works of Lawhead, Woods, Taylor, Wright, DeCamp, Nestico, Duke Ellington and an original composition by Dr. Chris Gallaher, professor of music at MSU.

The concert, under the direction of David L. Anderson, assistant professor of music at MSU, is free and open to the public.

####

11-12-80lh

OFFICE OF NEWS SERVICES
MOREHEAD STATE UNIVERSITY
317 ALLIE YOUNG HALL
MOREHEAD, KY 40351

CONTACT; Fred Stewart
606/783-3325

MOREHEAD, Ky. --- For 28 years the possession of a bit of Eastern Kentucky mountain lore was the goal of two rival institutions.

In 1936, the Morehead State Teachers College (now Morehead State University) Campus Club suggested that a football tradition be established between Morehead State and Eastern State Teachers College (now Eastern Kentucky University).

The tradition would involve the possession of an old "hawg rifle" which would be awarded to the winner of the two schools' annual football clash.

The "hawg rifle," also known as the Kentucky Long Rifle, symbolized the Eastern Kentucky mountain lore concerning the use of the weapon. It was also representative of the section of the state that the two institutions' students lived.

According to mountain lore, the "hawg rifle" was used in Southern Appalachia to kill hogs, which often ran wild and were the staple food of the region.

In the initial contest for the rifle, Morehead State defeated Eastern 19-7, snapping Eastern's unbeaten record before a capacity crowd of 4,000 in Morehead.

The most spectacular play of the contest was by "Tiny" Tim Wyant, known as "The Pride of Russell," who returned an Eastern punt 99 yards for a touchdown with just two minutes remaining in the game.

Wyant's 99-yard run is still an MSU record for the longest punt return and the longest punt return for a touchdown.

Other touchdowns for Morehead State came on a 51-yard pass interception and a 56-yard run.

(more)

"Hawg Rifle"
2-2-2-2-2-2

Morehead State held onto the "hawg rifle" the following three years with a 26-0 win in 1937, a 0-0 tie in 1938 and a 7-0 win in 1939.

The tradition ended with MSU's 6-0 win in 1963. During the summer of 1964, Eastern President Robert Martin announced that Eastern would no longer participate in an exchange of any trophies between schools for athletic contests.

Eastern held the edge during the rivalry, winning 14 times including the games from 1953 until 1959. MSU won nine times and there were two ties including 0-0 in 1938 and 20-20 in 1952. No games were played in 1943, 1944 and 1945.

In the 1963 contest, MSU capitalized on six Eastern fumbles.

The game also marked the first time in four years that the rifle remained at the same institution for two consecutive years.

The Eagles and Colonels will continue the rivalry on Saturday, Nov. 22. The game at EKU's Hanger Field begins at 1:30 p.m., but the "hawg rifle" will not be at stake.

The rifle, now in the permanent possession of Morehead State University, hangs in the Eagle Hall of Honor in the foyer of the Laughlin Health Building and Wetherby Gymnasium.

The rifle was donated to the University by the Campus Club, now Sigma Alpha Epsilon fraternity, and placed in the Eagle Hall of Honor.

Below the rifle is a card characterizing the rivalry between the two schools.

The card says: "Even though retired, the weapon still points toward Richmond."

#####

OFFICE OF NEWS SERVICES
MOREHEAD STATE UNIVERSITY
317 ALLIE YOUNG HALL
MOREHEAD, KY 40351

CONTACT: Fred Stewart
606/783-3325

MOREHEAD, Ky. --- Morehead State University has been selected to host one of six "Bass Fishing Institutes '81" this spring.

Presented by Indiana State University and the American Institute of Bass Fishing, the April 4 and 5 program will feature some of the top fishermen from across the nation giving tips, demonstrations and discussing various fishing techniques.

Topics to be discussed during the institute include conservation, balanced tackle, casting techniques, lures, structure and pattern fishing, depth finders, sounders, locators, graphs, rivers and streams, reservoirs, natural lakes, strip pits and farm ponds.

There will also be demonstrations of casting techniques and uses of lures and their movement.

Other features of the institute include exhibits and displays by various manufacturers, providing up-to-date information on all aspects of fishing equipment.

A series of specialized instructional films on bass fishing will also be shown during each of the two days.

Members of the 16-person American Institute of Bass Fishing staff include Bill Dance of Memphis, Tenn.; Dick Kotis of Akron, Ohio; Jerry McKinnis of Little Rock, Ark.; and Al Lindner of Brainerd, Minn.

"We are very excited about being selected to host one of the institutes in 1981," said Harry Ryan, coordinator of campus events at MSU. "The institute is not just for the seasoned fisherman but is for any individual who enjoys fishing and especially the families."

He continued:

(more)

Bass Fishing Institute
2-2-2-2-2-2-2-2-2-2

"Some of the most respected fishing experts in the country will be here to discuss their own techniques and give participants an overall view of all the various areas of concern to fishermen."

The institute staff will also attempt to regionalize the program to include techniques for catching the popular fish of the participants' particular area including walleye, northern, ~~stripper~~ and muskie.

Bass Fishing Institutes are committed to the preservation of the sport of fishing for future anglers through proper education and dedicated to providing the fisherman, novice as well as experienced, with the latest information on bass fishing techniques and to encourage the participation of both youth and women.

Pre-registration for the institute begins Dec. 1. The adult registration fee is \$40 and entitles that adult to register one youth (ages 10-15) free. Husband and wife may register for \$60 which would entitle them to register two youths free. Additional youths may register for \$20 each.

Additional information on the institute scheduled at MSU is available from Harry Ryan, coordinator of campus events, MSU, GH 901, Morehead, KY 40351 or by calling 606/783-5171.

#####

11-14-80fs

OFFICE OF NEWS SERVICES
MOREHEAD STATE UNIVERSITY
317 ALLIE YOUNG HALL
MOREHEAD, KY 40351

CONTACT: Fred Stewart
606/783-3325

MOREHEAD, Ky. --- Morehead State University's Fencing Club will open home competition against Oneida School on Thursday, Dec. 4.

The competition, beginning at 6 p.m. in MSU's Laughlin Health Building, is free and open to the public.

MSU's 15-member club will be led by last year's state silver medalist George Barber, West Liberty senior.

####

11-14-80da

OFFICE OF NEWS SERVICES
MOREHEAD STATE UNIVERSITY
317 ALLIE YOUNG HALL
MOREHEAD, KY 40351

CONTACT: Fred Stewart
606/783-3325

-MOREHEAD, Ky. --- Donna and Phillip Guillaume will present a duo-piano concert at Morehead State University on Wednesday, Nov. 19.

Graduates of Northern Kentucky University, the duo have performed at the Salem College (NC) School of Music, NKU and are on the spring 1980 schedule of the Greensboro Chamber Orchestra. They are also featured as the duo-pianists for two upcoming presentations of the Carnival of the Animals by Saint-Saens.

Phillip Guillaume made his professional debut at Wigmore Hall in England and has also performed as soloist with the Cincinnati Symphony Orchestra. He was the recent soloist with the Xavier University Piano Series and Center Civic Concert Series.

Donna Guillaume has performed throughout Northern Kentucky and is currently teaching music history and private piano.

The 8:15 p.m. concert in Duncan Recital Hall will feature the works of Schubert, Schumann, Debussy and Milhaud. The concert is free and open to the public.

####

11-14-80lh

OFFICE OF NEWS SERVICES
MOREHEAD STATE UNIVERSITY
317 ALLIE YOUNG HALL
MOREHEAD, KY 40351

CONTACT: Fred Stewart
606/783-3325

MOREHEAD, Ky. --- Morehead State University is hosting a continuing education program for health professionals, emergency medical technicians and students on Tuesday, Dec. 2.

The program, "The Care of the Burned Patient" is co-sponsored by MSU's School of Applied Science and Technology in conjunction with Continuing Education for Health Professionals.

The program, beginning at 6:30 p.m. in MSU's B. F. Reed Hall, will include presentations on the pathophysiology of burns by Dr. Shelley Bennett of Morehead's Cave Run Clinic and on care and preparation of the burned patient for transport by the Staff Development Department of the Shriners Burn Institute in Cincinnati.

Registration fee is \$4 per person. There is no registration fee for MSU students with a valid ID.

####

11-18-80da

OFFICE OF NEWS SERVICES
MOREHEAD STATE UNIVERSITY
317 ALLIE YOUNG HALL
MOREHEAD, KY 40351

CONTACT: Fred Stewart
606/783-3325

MOREHEAD, Ky. --- The Musica Reservata, a faculty quartet at Morehead State University, will present a concert on Friday, Nov. 21.

Quartet members include Robert Prichard, assistant professor of music, flute; Dr. William Bigham, professor of music, clarinet; Milford Kuhn, assistant professor of music, horn; and Dr. Frederick Mueller, professor of music, bassoon.

The program will include the works of Mozart, Koechlin, Prokofiev and Spohr.

The 8:15 p.m. concert in Duncan Recital Hall is free and open to the public.

###

11-18-80fs

OFFICE OF NEWS SERVICES
MOREHEAD STATE UNIVERSITY
317 ALLIE YOUNG HALL
MOREHEAD, KY 40351

CONTACT: Fred Stewart
606/783-3325

MOREHEAD, Ky. --- The University Breckinridge Speech Team recently took first place Team Sweepstakes in the Johnson Central Speech Tournament.

Individual UBS results included:

*Prose - Robin Urban, 1st.

*Poetry - Robbie Osborne, 1st; Boone Brumagen, 3rd; Alicia Johnston, 4th.

*Storytelling - Laura Sprague, 2nd, Tracey Clough, 3rd.

*Discussion - Dennis Dailey, 6th.

*Analysis of a Public Address - Mona Sabie, 1st; Alicia Johnston, 4th.

*Dramatic Interpretation - Robbie Osborne, 1st; Laura Duncan, 2nd; Julie Bigham, 3rd.

*Broadcasting - Mona Sabie, 1st; Jenny Barker, 3rd.

*Humorous Interpretation - Laura Sprague, 1st; Jenny Barker, 5th.

*Original Oratory - Laura Duncan, 1st; Mona Sabie, 2nd; Alicia Johnston, 3rd, Alice Berry, 5th.

Extemporaneous - Steve Burchett, 1st; Mark Brengleman, 2nd.

*Duet Acting-- Laura Sprague and Laura Duncan, 1st; Julie Bigham and Robin Urban, 2nd.

UBS accumulated 398 sweepstakes points. Scott County was second with 200 points.

#####

11-19-80sc

OFFICE OF NEWS SERVICES
MOREHEAD STATE UNIVERSITY
317 ALLIE YOUNG HALL
MOREHEAD, KY 40351

CONTACT: Fred Stewart
606/783-3325

MOREHEAD, Ky. --- Morehead State University's "Ye Olde Christmas Feaste" has been scheduled for Thursday, Dec. 4.

The annual Christmas event in the Adron Doran University Center will feature the MSU Chamber Singers, under the direction of James A. Beane, associate professor of music, in a program of traditional Christmas music.

The menu, written in old English style, will feature wassail cup, roast beefe with Yorkshire poddyng, glayzed whole babey carrots, grene benes with almondes, compound sallat, plomme poddyng, coffey and tea.

Tickets at \$6.75 each, are available at the MSU Business Office, ADUC and the Citizens Bank in Morehead.

The event, sponsored by the University Social Committee, is open to the public.

#####

11-19-80sc

OFFICE OF NEWS SERVICES
MOREHEAD STATE UNIVERSITY
317 ALLIE YOUNG HALL
MOREHEAD, KY 40351

CONTACT: Fred Stewart
606/783-3325

MOREHEAD, Ky. --- A concert by Morehead State University's Symphony Orchestra will highlight the 1980 MSU Orchestra Festival Nov. 17 and 18.

The Tuesday concert will include "Oberon Overture" by Weber; "Firebird Suite" excerpts by Stravinsky; and "Symphony No. 2 in B minor" by Borodin.

The 8 p.m. program in Duncan Recital Hall is free and open to the public.

Festival participants, including outstanding high school musicians from Kentucky and surrounding states, will perform with the MSU Symphony Orchestra with Dr. Robert Hawkins, director of bands at MSU, conducting.

####

11-12-80lh

OFFICE OF NEWS SERVICES
MOREHEAD STATE UNIVERSITY
317 ALLIE YOUNG HALL
MOREHEAD, KY 40351

CONTACT: Fred Stewart
606/783-3325

MOREHEAD, Ky. --- Morehead State University has received an electronic analytical balance to be used in laboratory classes to measure items in precise amounts.

The balance, valued at \$2,500 and donated by Paul Lyon, president of Minerals Laboratories, Inc., in Salyersville, will be used by MSU students and faculty members in instruction and research.

Lyon, a 1968 MSU graduate, also donated \$2,000 to MSU's Department of Physical Sciences to support students and faculty members involved in geologic field trips.

#####

11-14-80js

OFFICE OF NEWS SERVICES
MOREHEAD STATE UNIVERSITY
317 ALLIE YOUNG HALL
MOREHEAD, KY 40351

CONTACT: Fred Stewart
606/783-3325

MOREHEAD, Ky. --- Former Kentucky commissioner of environmental protection, Frank C. Stanonis, will be the featured speaker at Morehead State University's Geology Club Banquet on Friday, Nov. 21.

A professor of geology and geography at Indiana State University at Evansville and former member of the Julian M. Carroll administration, Stanonis will discuss "Oil, Gold, and Dollars."

The Outstanding MSU Geology Alumnus Award will be presented to 1968 graduate and geology major Edwin Paul Lyon, president of Mineral Laboratories, Inc. in Salyersville.

Additional information and reservations are available from Dr. John Philley, club sponsor, at 606/783-3235.

The banquet begins at 6:30 p.m. and is open to the public.

####

11-18-80da

OFFICE OF NEWS SERVICES
MOREHEAD STATE UNIVERSITY
317 ALLIE YOUNG HALL
MOREHEAD, KY 40351

CONTACT: Fred Stewart
606/783-3325

MOREHEAD, Ky. --- A student Christmas art sale is under way at Morehead State University through Dec. 12.

The works for sale include sculpture, paintings, drawings, ceramics and crafts by MSU art students. Proceeds from the sale go to the student artists.

All works are on public display from 8 a.m. until 6 p.m. daily in MSU's Claypool-Young Art Gallery.

####

11-21-80bh

OFFICE OF NEWS SERVICES
MOREHEAD STATE UNIVERSITY
317 ALLIE YOUNG HALL
MOREHEAD, KY 40351

CONTACT: Fred Stewart
606/783-3325

MOREHEAD, Ky. --- Mountain musicians and dancers will be at Morehead State University for the Second Annual Morehead Mountain Music Weekend Dec. 5 and 6.

Sponsored by the Morehead-Rowan County Arts Council in cooperation with MSU's Appalachian Development Center, the program will feature more than 20 mountain fiddlers, dancers and musicians.

Friday's activities begin at 7 p.m. and include an old time music concert in addition to a folk and square dance.

Saturday's schedule begins at 10 a.m. and includes song and tune swaps, an old fashion pie supper and square dancing as well as mountain music and singing.

Scheduled performers include Donna and Lewis Lamb, John and Mary Lozier, Homer Ledford and friends, the Lewis County Travellers, the Radcliff Family and others.

Additional information is available from Sibyl Clark, weekend coordinator, MSU, Appalachian Development Center, Morehead, KY 40351 or by calling 606/783-4731.

####

11-21-801h

OFFICE OF NEWS SERVICES
MOREHEAD STATE UNIVERSITY
317 ALLIE YOUNG HALL
MOREHEAD, KY 40351

CONTACT: Fred Stewart
606/783-3325

MOREHEAD, Ky. --- The Vincent Anthony Marionettes from Atlanta, Ga. will be featured in the classic Arabian story "Aladdin" at Morehead State University on Wednesday, Dec. 3.

Shows are scheduled at 10 a.m. and 1 p.m. in MSU's Button Auditorium. Admission is \$1 per person.

The performances are sponsored by the Morehead Grade Parents and Teachers Association and are open to the public.

####

11-21-80bh

OFFICE OF NEWS SERVICES
MOREHEAD STATE UNIVERSITY
317 ALLIE YOUNG HALL
MOREHEAD, KY 40351

CONTACT: Fred Stewart
606/783-3325

CALENDAR OF EVENTS FOR JANUARY AT MOREHEAD STATE UNIVERSITY

GUEST SPEAKER

Morehead State University Concert and Lecture Series presents the Rev. Arthur Langford, Jr., of Atlanta, Ga. in a one-man tribute "Martin Luther King, Jr. -- A Portrait." Thursday, Jan. 22, 8 p.m. MSU's Button Auditorium. FREE.

SPORTS

Men's Basketball: Jan. 8, Murray State; Jan. 10, Austin Peay; Jan. 15, University of Akron; Jan. 29, Middle Tennessee State; Jan. 31, Western Kentucky. All games in Wetherby Gymnasium, 7:30 p.m. For ticket information call 606/783-3335.

Women's Basketball: Jan. 8, Murray State; Jan. 10, Austin Peay; Jan. 28, Bellarmine; 7:30 p.m.; Jan. 29, Ohio University; Jan. 31, Western Kentucky. All games in Wetherby Gymnasium, 5 p.m. Information, 606/783-3335.

ART EXHIBIT

"Best of '80" art exhibit. Claypool-Young Art Gallery, 8 a.m.-4:30 p.m. weekdays. Contact: Dr. Bill Booth, Art Department, 606/783-3232. Exhibit is Jan. 12-30.

####

11-24-80fs

OFFICE OF NEWS SERVICES
MOREHEAD STATE UNIVERSITY
317 ALLIE YOUNG HALL
MOREHEAD, KY 40351

CONTACT: Fred Stewart
606/783-3325

MOREHEAD, Ky. --- Morehead State University's Show Team won top honors as High Point Stock Seat Team in the recent Intercollegiate Horse Show at MSU.

Sixteen teams representing five states competed for individual and team honors in the two-day competition.

Individual MSU results include:

First place winners in Hunt Seat -- Dina Lewis, Given, W. Va. sophomore; Lisa Worrell, Hillsville, Va. freshman; Bunnie Hill, Corbin junior; Linda Quillen, St. Albans, W. Va. freshman; Melinda Hauman, Mt. Sterling sophomore.

First place winners in Stock Seat -- Sue Raeder, Hudson, Ohio sophomore; Beth McKenzie, Russell sophomore.

MSU won the first day's High Point Stock Seat Team honors and Kris Pohli, San Francisco, Calif. junior at MSU, won the second day's Reserve High Point Rider honor in hunt seat competition.

MSU riders also captured five second places, three thirds, five fourths, six fifths and eight sixth places in hunt seat; one second, five thirds, one fourth, three fifths and two sixth place finishes in stock seat competition.

The MSU riders' next competition will be at Middle Tennessee State University March 7 and 8.

11-24-80js

####

OFFICE OF NEWS SERVICES
MOREHEAD STATE UNIVERSITY
317 ALLIE YOUNG HALL
MOREHEAD, KY 40351

CONTACT: Fred Stewart
606/783-3325

MOREHEAD, Ky. --- Delta Sigma Theta, honorary sorority, will host the Fourth Annual Toys for Tots Dance at Morehead State University on Saturday, Dec. 6.

Admission to the 8 p.m. dance in Button Drill Room will be a toy or \$1.

All proceeds will be presented to Jesus Our Savior Catholic Church and St. Claire Medical Center in Morehead.

#####

11-25-80bh

OFFICE OF NEWS SERVICES
MOREHEAD STATE UNIVERSITY
317 ALLIE YOUNG HALL
MOREHEAD, KY 40351

CONTACT: Fred Stewart
606/783-3325

MOREHEAD, Ky. --- Morehead State University will host a symposium on "Nursing Care of the Patient with Colostomy and Urinary Diversion," on Tuesday, Dec. 2.

Sponsored by the Kentucky Division, Rowan County Unit, of the American Cancer Society and MSU's Department of Allied Health Sciences, the program will provide information on updating nursing procedures in differentiating abdominal stomas and preparing patients for pending or existing surgery.

The symposium will also include ways to help patients attain and maintain a state of maximum health while adjusting to a modified lifestyle.

Guest speakers will include Joan Baptie and Sue Hughes, nurse clinicians for Jewish Hospital in Louisville. Baptie will discuss nursing care of colostomy patients and Hughes will discuss care of patients with urinary diversions.

Additional information is available from Dr. Doris McDowell, Head, Department of Allied Health Sciences, MSU, UPO 784, Morehead, KY. 40351 or by calling 606/783-3271.

#####

11-25-80da

OFFICE OF NEWS SERVICES
MOREHEAD STATE UNIVERSITY
317 ALLIE YOUNG HALL
MOREHEAD, KY 40351

CONTACT: Keith Kappes
606/783-4672

MOREHEAD, Ky. --- Dr. Ted L. Crosthwait of Frankfort has been named national chairman of Morehead State University's upcoming "Threshold of Excellence" campaign, the first comprehensive fund raising drive in the institution's history.

In announcing the appointment, MSU President Morris L. Norfleet described the veteran educator as "a person of the highest integrity with a lifelong record of dedicated service to public education."

He continued:

"We are privileged to have Dr. Crosthwait's strong leadership for this pioneering venture. His devotion to our institution and his managerial skills make him well prepared to direct our initial effort to secure private financial support."

A former school superintendent in Bardstown and Rowan County and director of instruction services in the Louisville city schools, Crosthwait served from 1970 until 1976 as executive secretary of the Kentucky Teachers Retirement System. He also spent two years with KTRS as an investment consultant.

The Morehead native had three one-year terms as president of the MSU Alumni Association and received the University's "Outstanding Alumnus Award" in 1968. He holds two degrees from MSU.

Crosthwait and his brother, Harold, donated 52 acres of forested lakefront property in 1975 for the establishment of MSU's Crosthwaite Outdoor Education Center at Cave Run Lake.

(more)

Crosthwait named
2-2-2-2-2-2-2-2

"I am excited about accepting this challenge to help conduct the University's first annual giving campaign," Crosthwait stated. "It is my hope that we can convince others who love and appreciate the University that private gift support is essential for the institution to maintain or achieve excellence in all areas."

Crosthwait will be the chief volunteer in a six-month campaign to raise funds through the MSU Foundation for the benefit of athletics, scholarships, alumni projects and other designated or undesignated purposes.

The drive will start in early December and will mark MSU's first coordinated effort to generate private financial support of all University agencies at one time. Previously, fund raising activities were conducted separately by two or three agencies.

"Our objective in adopting this umbrella concept of fund raising is to be as efficient and as effective as possible in order to maximize the monies available for University needs," Dr. Norfleet said.

Gifts will be used primarily to supplement state, federal and other institutional funds in MSU's annual operating budget, he added.

###

11-25-80

NOTE TO EDITOR--- "Crosthwaite" is correct spelling for Outdoor Education Center. "Crosthwait" is used by one brother but not the other.

November 26, 1980

M E M O R A N D U M

TO: Retired Faculty and Staff Members
FROM: Fred Stewart, News Services Editor
RE: Interruption of Mailings

We in the Office of News Services learned recently that an equipment malfunction had inadvertently omitted the names of some retired faculty and staff members from the mailing list for MSU Update, the faculty-staff newsletter.

We are not sure how many persons were dropped or for how long. As a result, we have duplicated all of the issues of the fall semester and are sending them to all retirees on record.

Please accept our apologies for this oversight. Your continuing interest in the University is deeply appreciated.

Enclosures

OFFICE OF NEWS SERVICES
MOREHEAD STATE UNIVERSITY
317 ALLIE YOUNG HALL
MOREHEAD, KY 40351

CONTACT: Fred Stewart
606/783-3325

MOREHEAD, Ky. --- Broadway, Times Square, Park Avenue and high fashion are all part of New York.

Morehead State University will conduct a 9-day trip to New York, offering participants an opportunity to see the famous sights, attend Broadway plays and earn three hours of academic credit beginning Dec. 28.

"We usually offer this trip in the spring, but this year some of the students wanted to go during Christmas time to see all the Christmas decorations that New York is famous for," said Dr. William Layne, director of theatre productions at MSU.

He continued:

"Tour participation is not limited to just currently enrolled students. But, a person or couple who want to go will have to receive academic credit. Participants have often included teachers, community members and interested individuals from across the Tri-State region."

One of the primary attractions of the 1980-81 trip is the opportunity to attend selected Broadway productions.

"All of the productions this group attends will really depend upon the group's interests. But, we will probably see "42nd Street" with Tammy Grimes and "Barnum" with Jim Dale," added Dr. Layne. "We will also see one non-musical and one off-Broadway production."

Cost for the trip, including tickets, transportation, tours and lodging at the Hotel Iroquois, is \$225 per person plus MSU tuition.

Additional information is available from Dr. William Layne, MSU, UPO 740, Morehead, KY 40351 or by calling 606/783-2170 or 606/784-9691.

####

11-26-80bh

MOREHEAD, Ky. --- Morehead State University set an all-time Ohio Valley Conference record in winning the OVC Speech Championships recently at Tennessee Tech University.

MSU had 19 of 45 total finalists, more than any OVC member in the past. Western Kentucky University was second with 256 total points.

Individual results for MSU include:

* Informative Speaking -- Rachel Holloway, Morehead sophomore, first place; Todd Hensley, Independence junior, third place; Belinda Stambough, Salyersville sophomore, fifth place; Donna Totich, Morehead sophomore, sixth place.

* Persuasive Speaking -- Holloway, third place; Totich, sixth place.

* After Dinner Speaking -- Sally Ray, Frankfort freshman, fifth place; Stambough, sixth place.

* Rhetorical Criticism -- Shari Stephens, Amelia, Ohio senior, second place; Nanci Gabbard, Booneville junior, third place; Holloway, fourth place.

* Extemporaneous Speaking -- Holloway, second place; Stephens, fourth place; Stambough, fifth place.

* Impromptu Speaking -- Holloway, second place; Ruthie Bryant, Fairdale senior, third place.

* Prose Interpretation -- Gabbard, first place; Hensley, second place.

* Poetry Interpretation -- Hensley, third place.

In pentathlon competition for students entering five or more events, MSU had seven of the top 10 with Holloway at second; Hensley, fourth; Gabbard, fifth; Stambough, sixth; Stephens, seventh; Totich, ninth; and Bryant, tenth.

Chip Letzgus, instructor of speech at MSU, is the individual events team coach.

OFFICE OF NEWS SERVICES
MOREHEAD STATE UNIVERSITY
317 ALLIE YOUNG HALL
MOREHEAD, KY 40351

CONTACT: Fred Stewart
606/783-3325

MOREHEAD, Ky. --- Morehead State University's Show Team won the High Point Stock Seat Team honor in MSU's recent intercollegiate horse show.

MSU outpointed the 16-team field representing five states for the honor in the two-day competition.

Individually, one rider from Fairborn, Ohio contributed to the team effort.

Individual results include:

Helen Edgar, senior, second place in hunt seat.

12-2-80fs

####

OFFICE OF NEWS SERVICES
MOREHEAD STATE UNIVERSITY
317 ALLIE YOUNG HALL
MOREHEAD, KY 40351

CONTACT: Fred Stewart
606/783-3325

MOREHEAD, Ky. --- Dr. John C. Philley, Head, Department of Physical Sciences at Morehead State University, has been named president of the Kentucky Academy of Science.

Seven papers were also presented by MSU faculty and students in three categories at the recent 66th Annual Meeting of the Kentucky Academy of Science at Transylvania University.

A paper entitled "Perception of the Ames Distorted Room as a Function of Training and Response Measures" by Francis Osborne, professor of psychology; Antionette Dyer, LaCenter graduate student; and E. Brooks Applegate, Lansing, Mich. graduate student, received the Richard M. Griffith Memorial Award for excellence.

Other MSU presentations included:

* "Effects of Repeated Administration of Apomorphine on Spontaneous Activity Levels of Rats" by Dr. James Gotsick, professor of psychology; Howard Chandler, Jr., Olive Hill senior; and Mark Brunelle, Loveland, Ohio graduate student.

* "The Influence of a Regional Shopping Center on a Small Town's Market Area - A Case Study of Morehead, Kentucky" by Dr. Robert Gould, professor of geography.

* "Housing a New Generation of Coal Miners: A Study of the Impact of Increased Mining Activity on Housing in the Levisa Fork Basin" by Dr. Gary Cox, professor of geography.

* "The Effects of Chicken Excreta Disposal and Its Correlation to the Growth of Histoplasma Capsulatum in Soil" by Paul Ross, Morehead senior, and Mike Foley, Easton, Conn. senior.

(more)

Academy of Science
2-2-2-2

* "Preliminary Studies on the Cavernicolous Invertebrates of Carter Caves" by Dr. G.L. DeMoss, associate professor of biology, and D.B. Conn, University of Cincinnati graduate student.

* "Conformity, Innovation, and Psychological Law" by Sharon Wolf, Morehead graduate student, and Bibb Latane of Ohio State University.

###

12-3-80sc

OFFICE OF NEWS SERVICES
MOREHEAD STATE UNIVERSITY
317 ALLIE YOUNG HALL
MOREHEAD, KY 40351

CONTACT: Fred Stewart
606/783-3325

MOREHEAD, Ky. --- Five Morehead State University faculty members have received University research grants totalling more than \$6,000.

The grants awarded for special research included:

* \$1,300 -- Dr. Bruce A. Mattingly, assistant professor of psychology, for a research project entitled "Serotonergic Involvement in the Behavioral Effects of Septal Lesions."

* \$677 -- Robert J. Franzini, assistant professor of art, for a project entitled "An Investigation Into the Monotype-Ink Resist/Relief Etching Technique."

* \$2,615 -- Dr. Richard Hunt, associate professor of chemistry, for a research project entitled "Analytical Chemistry of Shale Oil."

* \$1,205 -- Dr. Kent E. Freeland, associate professor of education, and Dr. George E. Dickinson, Head, Department of Sociology, Social Work and Corrections, for a project entitled "Social and Academic Conditions Among Blacks and Whites in a Rural Southern Desegregated School System."

Research grants are available to MSU faculty members desiring to do special research which has potential of contributing to the growing field of knowledge. These grants serve as a means of stimulating research and to assist a researcher in meeting the cost of the proposed project.

####

12-3-80sc

OFFICE OF NEWS SERVICES
MOREHEAD STATE UNIVERSITY
317 ALLIE YOUNG HALL
MOREHEAD, KY 40351

CONTACT: Fred Stewart
606/783-3325

MOREHEAD, Ky. --- Reading other people's writing just wasn't enough. So, following the advice of Ernest Hemingway, that every writer should work for a newspaper, D.R. Wright emerged as a by-line.

A Letcher County native and senior at Morehead State University, Wright has stepped into the editor's position on MSU's student newspaper "The Trail Blazer" during the 1980 fall semester.

"I always thought I'd major in English," Wright said. "But, I soon realized that the English program required considerable reading of other's people's works and I didn't want that, I wanted to write."

Unlike most of the student reporters and staff members on the MSU newspaper, the Jenkins native is no newcomer to the professional side of the print media and all the responsibilities and duties associated with the operation of a newspaper.

"I had always dabbled in photography and enjoyed that very much," said Wright. "So, when I went into the Army I was a photographer for a construction battalion in Thailand."

With his photography and military experience, Wright began his newspaper career with publications in Hazard, Letcher County and Knott County where he was responsible for a variety of assignments including photography.

In 1977, he became managing editor of "The Knott County News" which enabled him to receive experience in writing, sales, circulation and the overall functions of a newspaper.

(more)

PARLIMENTARY WORKSHOP --- More than 100 high school students from Eastern Kentucky attended a Parlimentary Procedure Workshop recently at Morehead State University. Dr. James Quisenberry, left, professor of speech at MSU, conducted the workshop and met participants from Ashland's Paul Blazer High School including Amy Davis, Jennifer Shelton, Jon Lett and Anne Shrader, advisor to the Future Business Leaders of America at Paul Blazer High School. The one-day workshop was sponsored by the Phi Beta Lambda business club at MSU.

12-3-80sc

*Senr
12-5-80*

###

ADI



D.R. Wright
2-2-2-2

Since returning to school to complete his college education, Wright says the return and adjustments to the academic community in addition to his work with the campus newspaper have all been very rewarding. With the student newspaper, Wright says he has an opportunity to develop and use his management skills more in addition to utilizing his writing, photography and other skills.

"The student newspaper is very active because there are a lot of activities going on around the campus all the time," Wright added. "I feel that a newspaper has to take on the personality of its community and that makes the work here very interesting."

Wright said that his 20 hours per week with the student newspaper are divided almost equally between management and the technical side of journalism including editing, page make-up and layout.

"Basically, my goals for this year and a major reason I wanted this position, is to learn more about the journalistic process," he added.

Wright is also looking forward to a future in the field of communications.

"I definitely want to stay in this field," he said. "I hope to either pursue a graduate degree in communications management or devote full-time to writing."

####

12-3-80sc

POISED --- Caroline George, center, 1981 Marion County Junior Miss, spent some time recently at Morehead State University working on noise and other preparations for state competition in January. With Caroline are from left, Carolyn Flatt, director of MSU's Personal Development Institute, and Kathy Parker, MSU graduate student and 1979 Miss Kentucky. Caroline is a senior at Marion County High School and the daughter of Dr. and Mrs. Salem George of Lebanon.

12-4-80fs

##

Lebanon Enterprise

*Sent
12-5-80*



PIANO FESTIVAL -- Sixteen Morehead State University students participated in an Elementary Piano Festival recently at MSU. Jean Huffman, left, president of the Kentucky Music Teachers Association, and Dr. Rebecca Shockley, assistant professor of piano at Eastern Kentucky University, assisted in performance evaluations of students. Regional festivals sponsored by the KMTA are conducted across the state for young pianists to raise the level of musical performance and understanding.

12-4-80sc

*Sent
12-5-80*

##

*Machin Newsmag, Machin Post
in H. Richmond Daily*



OFFICE OF NEWS SERVICES
MOREHEAD STATE UNIVERSITY
317 ALLIE YOUNG HALL
MOREHEAD, KY 40351

CONTACT: Keith Kappes
606/783-4672

MOREHEAD, Ky. --- Morehead State University is establishing a banking professorship in honor of the late Claude P. Killpatrick of Mt. Sterling.

Billy Joe Hall, president of Mt. Sterling National Bank and a member of MSU's Board of Regents, is coordinating the solicitation of funds to support the professorship in the University's School of Business and Economics.

Hall recently presented the first gift for the professorship, \$1,000 from Liberty National Bank of Louisville. Other gifts will be announced in the coming weeks, he added.

Hall, who also serves as vice president of the MSU Foundation, described the professorship as "a fitting tribute to a man who devoted 51 years of his life to the banking profession."

Killpatrick, who died in 1977, preceded Hall as president of Mt. Sterling National. The Owingsville native is survived by his widow, Mrs. Alice P. Killpatrick of Mt. Sterling.

The professorship was announced at the Kickoff Dinner for MSU's 1980-81 Annual Giving Campaign, "Threshold of Excellence."

#####

12-5-80

TOBACCO INSPECTION --- President of Poland's Warsaw Agricultural University Henryk Jasiorowski, second from left, checks some of the tobacco being stripped at Morehead State University's Derrickson Agricultural Complex. Showing Jasiorowski the tobacco are from left, Dr. Daniel Kirkland, associate professor of agriculture at MSU; Daniel Stoltzfus, Altro sophomore; and Pamela Brooks, Wellston, Ohio freshman. Jasiorowski was on the MSU campus as part of a visitation program conducted by the American Association of State Colleges and Universities.

12-9-80fs

Sent 12-17-80 ##

Ky Ag News,
Ky Farmer
ADI, CJ, LH, LI



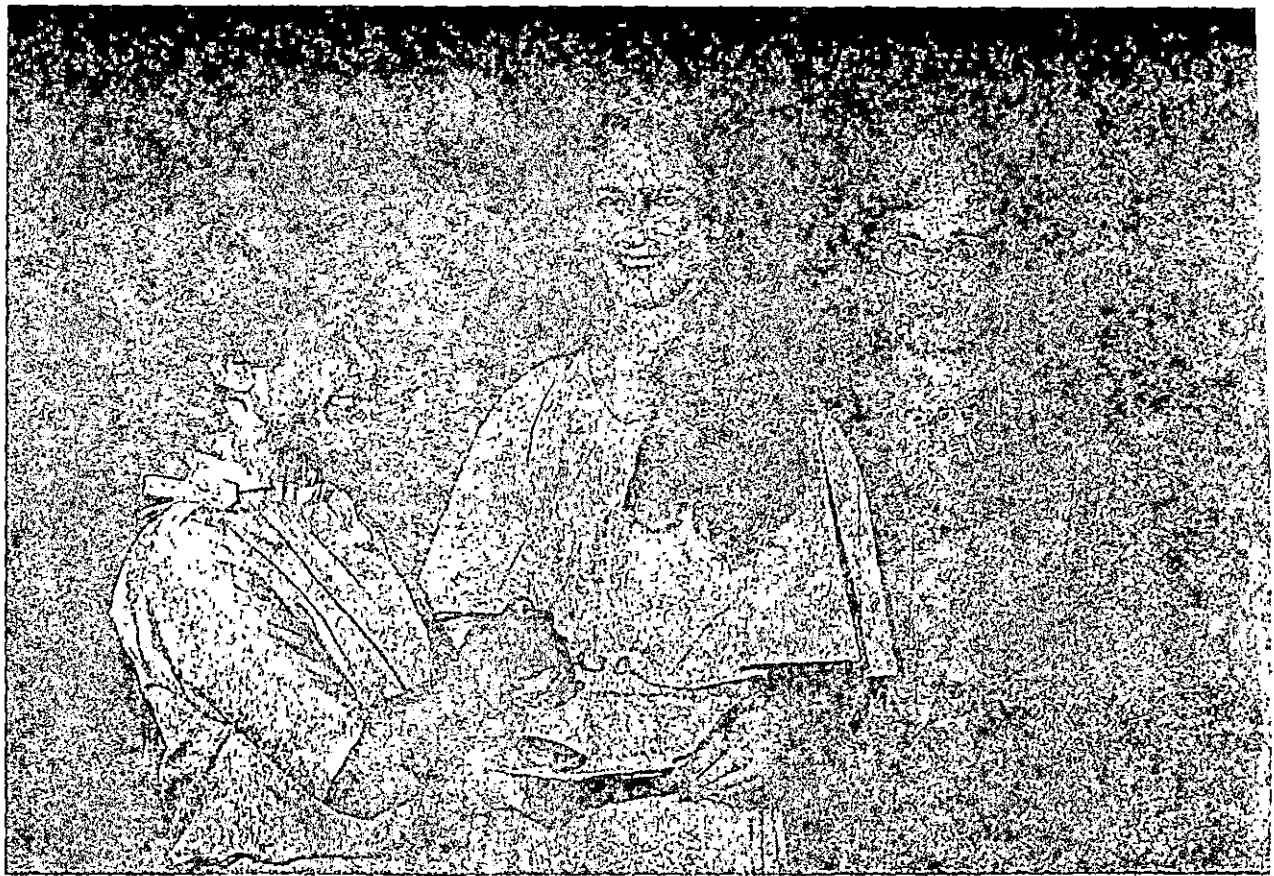

ACADEMIC SCHOLARSHIP --- Cynthia Stewart, center, West Liberty sophomore pre-law major at Morehead State University, was among five MSU students receiving scholarships for academic excellence during the recent Phi Kappa Phi National Honorary Awards Banquet. Presenting the award are Dr. Layla Sabie, left, outgoing president of MSU's Chapter of Phi Kappa Phi, and Dr. Louise Hickman, right, president-elect of the MSU Chapter.

12-9-80sc

##

Licking Valley Courier
~~Morgan Co~~
ADI

Sent
12-9-80

OFFICE OF NEWS SERVICES
MOREHEAD STATE UNIVERSITY
317 ALLIE YOUNG HALL
MOREHEAD, KY 40351

CONTACT: Fred Stewart
606/783-3325

MOREHEAD, Ky. --- For six summer weeks and nine Saturdays, more than 100 Eastern Kentucky high school students expand their cultural and educational opportunities through the Upward Bound Program at Morehead State University.

MSU's program, a federally funded program for culturally, economically, or financially deprived youth, serves 115 students from 12 Eastern Kentucky counties.

Diane Tabor, coordinator of the program at MSU, says that applicants for Upward Bound must meet three federal criteria before they are admitted to the program.

"The students admitted to the program must meet government low income standards, show potential for post-secondary education and not be performing up to their full capabilities in their present school environment," Tabor says.

Students are eligible for the program after completing the freshman year in high school and may participate for the three remaining years. The students come to the MSU campus one Saturday each month from September through May and again for six weeks during the summer with transportation, residence hall rooms and meals provided.

"The students are required to take basic courses in reading, English and mathematics," adds Tabor. "They also may select various electives and other activities including bowling, swimming, tennis and auto mechanics."

(more)

Upward Bound
2-2-2-2

After high school graduation, the students are designated as "bridge students," making them eligible for six weeks of college classes at MSU. Instructors for the summer program include area high school teachers and MSU faculty members.

"Since its beginning in 1966, the funding has grown and some of our methods have improved, but the ultimate purpose has and will remain the same," said Charles Gilley, assistant director of MSU's Counseling Center.

In addition to educational opportunities, the Upward Bound participants receive tutoring and counseling assistance and attend various extracurricular activities including theatrical performances, tours of local and regional industries and visits to museums.

"I've seen many changes in our students, some drastic and some very small, but all are changes for the better," adds Tabor. "I know the program is all worthwhile when I see the reactions and the enthusiasm of the students when they come into the program and when they leave."

####

12-9-80sc

*Sent
12-11-80
SC*



FLORAL DESIGN SHOW --- Linda Pelfrey, secretary in Morehead State University's Bureau of Student Affairs, double-checks her work prior to the judging of MSU's recent floral design show. More than 30 exhibits in 10 classes were on display.

12-10-80fs

##

MH, Mt. Sterling Advocate



*SKR
12-11-80SU*

FLORAL SHOW --- Sandy Rogers, Wellington freshman at Morehead State University, adjusts her floral arrangement before judging begins in MSU's recent floral design show. More than 30 exhibits in 10 classes were on display.

12-10-80fs

##

Menifee Co.,
Montgomery Co. News



Jan Pheobus
12-11-80
SC

FLORAL SHOW --- Jan Pheobus, Falmouth junior at Morehead State University, makes some final adjustments to her floral arrangement during a recent floral design show at MSU. More than 30 exhibits in 10 classes were on display.

12-10-80fs

##

Pendleton Co.

OFFICE OF NEWS SERVICES
MOREHEAD STATE UNIVERSITY
317 ALLIE YOUNG HALL
MOREHEAD, KY 40351

CONTACT: Fred Stewart
606/783-3325

Morehead State University is offering 24 courses in Ashland during the spring semester.

Registration will be held at the Central Office Building at 6 p.m. on Wednesday, Jan. 14.

Scheduled courses include:

ACCOUNTING -- ACCT 611, Accounting Analysis for Decision Making, Monday.

ECONOMICS -- ECON 504, Survey of Economics, Wednesday.

EDUCATION -- EDUC 600, Research Methods in Education, Tuesday; EDUC 610, Advanced Human Growth and Development, Wednesday; EDSE 683, The American Secondary School, Wednesday; EDEL 627, Reading in the Elementary School, Thursday; EDEL 680, History and Philosophy of Education, Monday; EDAC 652, The Community School, Tuesday; EDGC 580, Measurement Principles and Techniques, Thursday; EDGC 665, Program Organization and Informational Services, Monday.

FINANCE -- FIN 360, Business Finance, Tuesday.

MANAGEMENT -- MNGT 502, Survey of Quantitative Methods, Thursday; MNGT 612, Advanced Management, Tuesday.

MARKETING -- MKT 650, Marketing Administration, Wednesday.

PHYSICAL EDUCATION -- PHED 604, History and Principles of Physical Education, Thursday.

PSYCHOLOGY -- PSY 575, Selected Topics: Assessment Methodology in Psychology, Monday; PSY 610, Advanced Human Growth and Development, Wednesday.

SCIENCE -- SCI 570, Earth Science, Monday.

(more)

Ashland courses
2-2-2-2

All above listed courses begin at 6 p.m.

INDUSTRIAL EDUCATION/TECHNOLOGY -- IET 319, Quality Control, Monday, 5 p.m.; IET 320, Supervisory Practices, Tuesday, 5 p.m.; IET 422, Industrial Safety Standards and Enforcement, Thursday, 5 p.m.; IET 497, Seminar in Industrial Vocational Education, arranged; VOC 685, Principles and Philosophy of Vocational Education, Tuesday, 5 p.m.; MIN 299, Introduction Coal Industry, Tuesday, 6 p.m.

####

12-12-80fs

OFFICE OF NEWS SERVICES
MOREHEAD STATE UNIVERSITY
317 ALLIE YOUNG HALL
MOREHEAD, KY 40351

CONTACT: Fred Stewart
606/783-3325

Morehead State University is offering 12 courses in Jackson during the spring semester.

Registration will be held at Lees Junior College at 6 p.m. on Thursday, Jan. 15.

Scheduled courses include:

EDUCATION -- EDEL 627, Reading in the Elementary School, Monday, 6 p.m.; EDEL 630, Curriculum Construction, Tuesday, 6 p.m.; EDUC 600, Research Methods in Education, Tuesday, 6 p.m.; EDSE 634, Secondary School Curriculum, Thursday, 6 p.m.; EDSE 681, Seminar: Methods for Secondary Teachers, Thursday, 5:10 p.m.; EDAD 691, The School and The Public, Wednesday, 6-7:40 p.m.; EDAD 599, Workshop: Community Relations, Wednesday, 7:40-8:30 p.m.; EDSP 601, Survey of Exceptional Children, Monday, 6 p.m.; EDAC 650, Basic Education for Disadvantaged Adults, Monday, 6 p.m.; EDGC 580, Measurement Principles and Techniques, Wednesday, 6 p.m.

PHYSICAL EDUCATION -- PHED 604, History and Principles of Physical Education, Thursday, 6 p.m.

SOCIOLOGY -- SOC 510, Principles of Sociology, Wednesday, 6 p.m.

####

12-12-80fs

OFFICE OF NEWS SERVICES
MOREHEAD STATE UNIVERSITY
317 ALLIE YOUNG HALL
MOREHEAD, KY 40351

CONTACT: Fred Stewart
606/783-3325

Morehead State University is offering five courses in Whitesburg during the spring semester.

Registration will be held at West Whitesburg Elementary at 6 p.m. on Wednesday, Jan. 14.

Scheduled courses include:

EDUCATION -- EDEL 680, History and Philosophy of Education, Tuesday, 6 p.m.; EDAD 645, Principles of Educational Administration, Tuesday, 6 p.m.

ENGLISH -- ENG 544, Folk Literature, Monday, 6 p.m.

HEALTH -- HLTH 518, Use and Abuse of Drugs, Thursday, 6 p.m.

SOCIAL SCIENCES -- SOC 525, The Community, Monday, 6 p.m.

####

12-12-80fs

OFFICE OF NEWS SERVICES
MOREHEAD STATE UNIVERSITY
317 ALLIE YOUNG HALL
MOREHEAD, KY 40351

CONTACT: Fred Stewart
606/783-3325

Morehead State University is offering 23 courses in Pikeville during the spring semester.

Registration for the Pikeville Graduate Consortium classes will be held at Pikeville College at 6 p.m. on Wednesday, Jan. 14.

Scheduled courses include:

ECONOMICS -- ECON 551, Macroeconomic Theory, Monday, 6 p.m.;

EDUCATION -- EDAD 691, The School and The Public, Tuesday, 6 p.m.;

EDUC 610, Advanced Human Growth and Development, Wednesday, 6 p.m.;

EDEL 680, History and Philosophy of Education, Thursday, 6 p.m.; EDEL 632, Elementary School Curriculum, Tuesday, 6 p.m.; EDEL 630, Curriculum Construction, Monday, 6 p.m.;

EDSE 681, Seminar: Methods for Secondary Teachers, Tuesday, 6 p.m.; EDSE 634, Secondary School Curriculum, Tuesday, 6 p.m.;

EDGC 667-A, Group Procedures (Elementary), Monday, 6 p.m.;

EDGC 667-B, Group Procedures (Secondary), Monday, 6 p.m.;

EDGC 667-C, Group Procedures (Community), Monday, 6 p.m.;

EDGC 669-A, Practicum in Guidance and Counseling (Elementary), Monday, 4 p.m.;

EDGC 669-B, Practicum in Guidance and Counseling (Secondary), Monday, 4 p.m.;

EDGC 669-C, Practicum in Guidance and Counseling (Community), Monday, 4 p.m.;

EDGC 679, Advanced Practicum (Guidance and Counseling), arranged;

EDSP 557, Curriculum for Elementary Exceptional Children, Wednesday, 6 p.m.;

EDEC 527, The Pre-School Child, Wednesday, 6 p.m.

GEOGRAPHY -- GEO 505, Conservation of Natural Resources, Tuesday, 6 p.m.

HEALTH -- HLTH 518, Use and Abuse of Drugs, Thursday, 6 p.m.

(more)

Pikeville courses
2-2-2-2

PSYCHOLOGY -- PSY 590, Abnormal Psychology, Monday, 6 p.m.; PSY
610, Advanced Human Growth and Development, Wednesday, 6 p.m.

SOCIOLOGY -- SOC 515, Family Dynamics, Tuesday, 6 p.m.

12-12-80fs

####

OFFICE OF NEWS SERVICES
MOREHEAD STATE UNIVERSITY
317 ALLIE YOUNG HALL
MOREHEAD, KY 40351

CONTACT: Fred Stewart
606/783-3325

Morehead State University is offering 15 courses in Prestonsburg during the spring semester.

Registration will be held at Prestonsburg Community College at 6 p.m. on Thursday, Jan. 15.

Scheduled courses include:

EDUCATION -- EDUC 610, Advanced Human Growth and Development, Thursday, 6 p.m.; EDSE 683, The American Secondary School, Tuesday, 6 p.m.; EDEL 627, Reading in the Elementary School, Monday, 6 p.m. EDEL 632, Elementary School Curriculum, Tuesday, 6 p.m.; EDEL 680, History and Philosophy of Education, Thursday, 6 p.m.; EDSP 551, Curriculum for Pre-School Exceptional Children, Monday, 6 p.m.; EDAC 652, The Community School, Thursday, 6 p.m.; EDGC 580, Measurements, Principles and Techniques, Tuesday, 6 p.m.; EDGC 619, Organization and Administration of Career Education, Wednesday, 6 p.m.

ENGLISH -- ENG 652, Twentieth Century English Literature, Friday, 6-8:30 p.m., Saturday 9-11:30 a.m., Jan. 16-March 7.

HEALTH -- HLTH 508, Principles of General School Safety, Thursday, 6 p.m.

PSYCHOLOGY -- PSY 610, Advanced Human Growth and Development, Thursday, 6 p.m.; PSY 590, Abnormal Psychology, Monday, 6 p.m.

SCIENCE -- SCI 599, Workshop: Earth and The Stars, Monday, 6 p.m.

SOCIAL SCIENCES -- HIST 610, American Biography, Thursday, 6 p.m.

####

12-12-80fs

OFFICE OF NEWS SERVICES
MOREHEAD STATE UNIVERSITY
317 ALLIE YOUNG HALL
MOREHEAD, KY 40351

CONTACT: Fred Stewart
606/783-3325

Morehead State University is offering seven courses in
Maysville during the spring semester.

Registration will be held at Maysville Community College at
6 p.m. on Thursday, Jan. 15.

Scheduled courses include:

ACCOUNTING -- ACCT 611, Accounting Analysis for Decision
Making, Wednesday.

EDUCATION -- EDUC 600, Research Methods in Education, Wednesday;
EDSE 634, Secondary School Curriculum, Wednesday; EDEL 630, Curriculum
Construction, Monday; EDGC 619, Organization and Administration of
Career Education, Tuesday:

HISTORY -- HIST 599, Workshop: Appalachian History, Thursday.

SCIENCE -- SCI 570, Earth Science, Thursday.

All classes meet at 6 p.m.

###

12-12-80fs

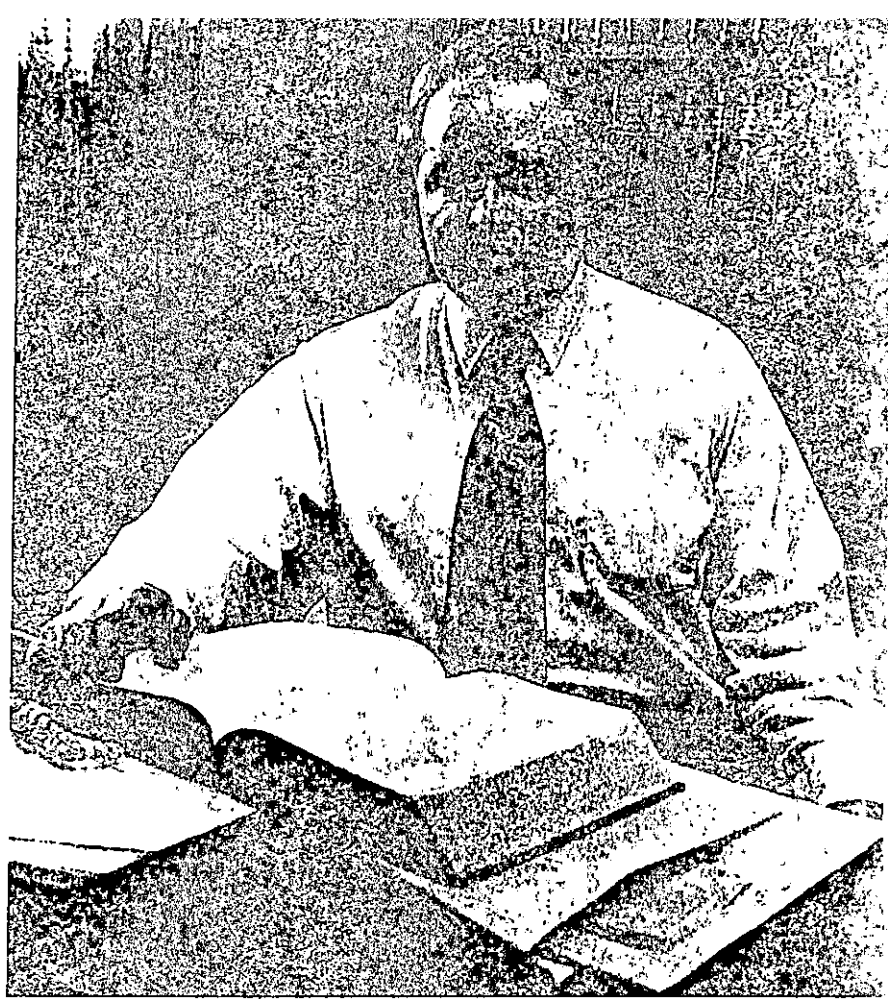

ALUMNI PREZ --- Pikeville attorney James P. (Jim) Pruitt recently, took office as the national president of Morehead State University's more than 25,000 alumni. He served the previous year as president-elect of the MSU Alumni Association.

12-14-80kk

*sent
12-15-80
my*

- ✓ Appalachian News-Express
- ✓ MOREHEAD STATEment
- ✓ Alumni
- ✓ Ashland ✓
- ✓ Ironton ✓
- ✓ Huntington ✓
- ✓ Louisa ✓
- ✓ Martin Countian ✓
- ✓ Johnson County Journal ✓
- ✓ Knott Co. News ✓
- ✓ Jackson Times ✓
- ✓ Bath County ✓
- ✓ Flemingsburg (2) ✓
- ✓ AL Alumni
- ✓ Frankfort State Journal ✓
- ✓ Whitesburg ✓

- ✓ Lex Herald ✓
- ✓ M-News
- ✓ TB
- ✓ Williamson Daily News
- ✓ Maysville ✓
- ✓ Greenup ✓
- ✓ Grayson-Olive Hill ✓
- ✓ Paintsville Herald ✓
- ✓ Floyd County Times ✓
- ✓ Hazard ✓
- ✓ West Liberty ✓
- ✓ Mt. Sterling (2) ✓
- ✓ Lewis County ✓
- ✓ Mr. Pruitt (2)
- ✓ Cromona
- ✓ Portsmouth

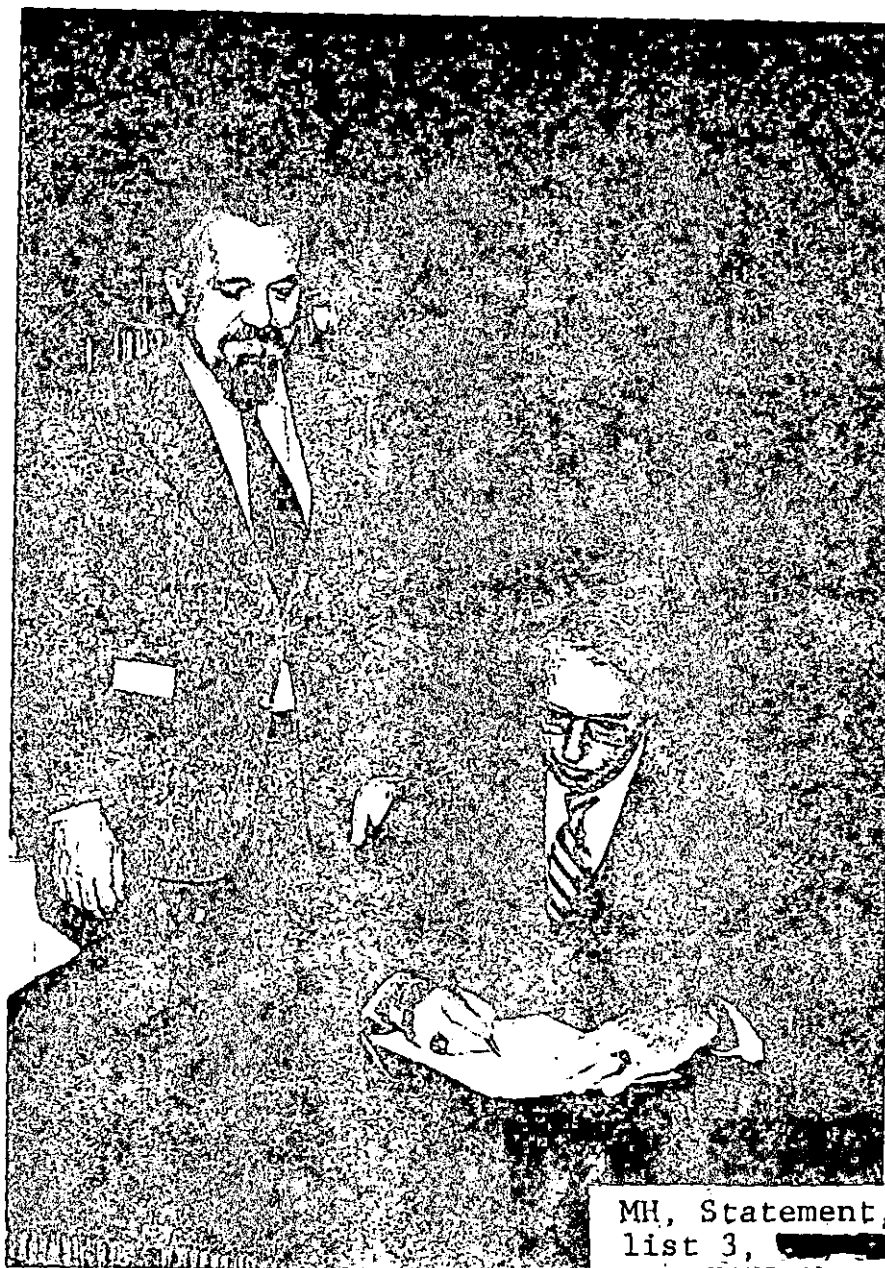

*Sent
12-17-80*

MH, Statement, AC,
list 3, [REDACTED], APPN,
[REDACTED] HARLAN, (18)

EDUCATIONAL AGREEMENT --- Morehead State University President Morris L. Norfleet, seated, and Poland's Warsaw Agricultural University President Henryk Jasiorowski signed an agreement recently establishing a working relationship between the two institutions. Jasiorowski was on the MSU campus as part of a visitation program conducted by the American Association of State Colleges and Universities. The agreement will allow faculty members to work with their colleagues, do research work, travel to each other's campuses and learn more about each other.



COMMISSIONED --- Morehead State University Cadet William A. Sharp, center, recently received his commission as second lieutenant in the United States Army Reserve. Pinning on the Winchester senior's second lieutenant bars are his mother, Mrs. Ada Sharp of Winchester, and his brother 2nd Lt. Steven Sharp of Ft. Knox.

12-15-80sc

##

Winchester Sun, Mt. Sterling Advocate
Montgomery Co. News, Col Jack Jones

*Send
12-18-80
my*

OFFICE OF NEWS SERVICES
MOREHEAD STATE UNIVERSITY
317 ALLIE YOUNG HALL
MOREHEAD, KY 40351

CONTACT: Keith Kappes
606/783-4672

MOREHEAD, Ky. --- Although a lawyer by trade, James P. (Jim) Pruitt of Pikeville makes a good salesman -- for Morehead State University.

The 32-year-old Pike Countian recently took office as the national president of the University's more than 25,000 alumni after serving the previous year as president-elect of the MSU Alumni Association.

"I sincerely hope that each alumnus of Morehead State will ask this year what they can do to repay the institution for the help all of us received at a critical time in our lives," said Pruitt, who credits his college days at MSU with giving him the personal confidence and academic background for law school.

He was voted MSU's top chemistry student in 1967 and was on the Academic Dean's List for three years. But he feels his activities in student organizations were as beneficial as his classroom work.

Among his personal accomplishments as a student at MSU were selection for "Who's Who," vice president of the Interfraternity Council, president of Circle-K, charter member and founder of the MSU chapter of Sigma Phi Epsilon fraternity, member and officer of Blue Key National Honorary and Pi Gamma Mu social science honorary and member of the University's Undergraduate Curriculum Committee.

Pruitt has been practicing law in Pikeville since early 1976. He received his bachelor's degree from MSU in late 1970 and his law degree from the University of Louisville in 1974.

(more)

Alumni President
2-2-2-2-2

Pruitt says that he knows that many graduates love MSU because the school provided "a bridge from troubled adolescence to the responsibilities of adulthood."

"Personally, I feel a deep obligation to help the University continue to serve this region and state and to always be a place of opportunity," he added.

As a law student, Pruitt worked in the Kentucky Program Development Office, the forerunner of the Kentucky Department for Local Government and in 1975 became executive assistant at the Kentucky Center for Energy Research in Lexington.

His coalfield heritage and his exposure to energy research led him in April of 1977 to the post of project manager of the Pike County Coal Gasification Project at Douglas. He later left that position to devote fulltime to his Pikeville law partnership with Michael deBourbon, another MSU alumnus. Pruitt returned to the management of the gasification project late in 1979 while also maintaining his law practice.

The urge to serve MSU first prompted him in 1973 to seek and win a seat on the Alumni Association Executive Council. Before being nominated for president-elect six years later, Pruitt worked on various alumni committees, including awards, special projects and fund raising. He recalled:

"If the opportunity ever came to hold office in the Alumni Association, I wanted to know as much as possible about the organization and to know how to help others give of themselves to MSU."

Pruitt also is quick to mention another reason for his fondness for MSU. His wife, the former Cynthia Jane Price of Coal Grove, Ohio, also is a Morehead State grad. They have two children.

MSU's new alumni president is the son of Mr. and Mrs. Paul Pruitt of Pikeville.

#####

OFFICE OF NEWS SERVICES
MOREHEAD STATE UNIVERSITY
317 ALLIE YOUNG HALL
MOREHEAD, KY 40351

CONTACT: Fred Stewart
606/783-3325

MOREHEAD, Ky. --- Registration for the Spring 1981 semester at Morehead State University is scheduled at the Laughlin Health Building Jan. 12-14.

Seniors and pre-registered graduate students will register from 8 a.m. until 11 a.m. with pre-registered juniors and sophomores registering from 1 p.m. until 4 p.m. on Monday, Jan. 12.

Pre-registered freshmen will register from 8 a.m. until 4 p.m. on Tuesday, Jan. 13 and all students that have not registered will enroll from 8 a.m. until 4 p.m. on Wednesday, Jan. 14.

Classes will begin at 8 a.m. on Thursday, Jan. 15. The last day to register for a full class load is Monday, Jan. 19 and the last day to register for credit is Monday, Jan. 26.

Spring vacation will give students a mid-term break March 7-15.

Final exams are scheduled May 4-8 with spring commencement scheduled at 2 p.m. on Friday, May 8.

#####

12-16-80fs

GIFT TO MSU --- Morehead State University President Morris L. Norfleet, left, and Dr. Ted L. Crosthwait, center, chairman of MSU's 1980-81 Annual Giving Campaign, accept a gift of \$5,000 to the University from Ted Beckmann, president of the MSU Quarterback Club. The money was raised by the booster organization and contributed to the support of the football and basketball programs at MSU. Beckmann is also a member of the Eagle Athletic Fund Advisory Council, MSU's fund raising organization for athletics. The theme of the campaign is "Threshold of Excellence." It is the first university-wide fund raising drive in MSU's history.

12-16-80
KK

12-16-80kk

Morehead News, Shopping News, ADI



GIFT TO MSU --- Morehead State University President Morris L. Norfleet, left, and Dr. Ted L. Crosthwait, center, chairman of MSU's 1980-81 Annual Giving Campaign, accept a gift of \$10,000 to the University from Elmer D. Anderson on behalf of Mr. and Mrs. Alfred Hodgson of Lancaster, Va., who stipulated that the gift be invested and used for scholarships for MSU students from the Stark community in Elliott County.

The theme of the campaign is "Threshold of Excellence." It is the first university-wide fund raising drive in MSU's history. The Hodgsons were unable to present the gift in person. Mr. Anderson is director of student financial aid at MSU.

12-16-80kk

12-16-80
kk

ADI, Elliott County News, Shopping News



GIFT TO MSU --- Morehead State University President Morris L. Norfleet, left, and Dr. Ted L. Crosthwait, center, chairman of MSU's 1980-81 Annual Giving Campaign, accept a gift of \$2,500 to the University from Gerald F. Healy of Lexington, owner of McDonald's franchises in Morehead, Mt. Sterling, Winchester, Georgetown and Paris. The gift was designated for support of MSU's McDonald's Eagle Classic Tournament. The theme of the campaign is "Threshold of Excellence." It is the first university-wide fund raising drive in MSU's history.

12-16-80kk

12-16-80
kk

M-News, Mt. Sterling Advocate, Winchester Sun,



GIFT TO MSU --- Morehead State University President Morris L. Norfleet, left, and Dr. Ted L. Crosthwait, center, chairman of MSU's 1980-81 Annual Giving Campaign, accept a gift of \$1,000 to the University from MSU Athletic Director G. E. (Sonny) Moran on behalf of Chevrolet. Looking on are MSU football player Dorrn Hunter of Cincinnati and former MSU Head Football Coach Tom Lichtenberg. Chevrolet made the gift to MSU's general scholarship fund in the name of Hunter who was selected as the top Eagle performer in the ABC-TV telecast of the MSU-Western Kentucky game on Nov. 1. Hunter, an All-OVC selection, is a product of Cincinnati Princeton High School. Lichtenberg, who recently joined the Notre Dame staff of Gerry Faust, is a former head coach at Purcell and Mason.

12-16-80kk

12-16-80
kk

Cincinnati suburban papers (4)



GIFT TO MSU --- Morehead State University's 1980-81 Annual Giving Campaign got off to a rousing start recently with two gifts from Ashland Oil, Inc., totaling \$57,138.40. Making the presentation to MSU President Morris L. Norfleet, left, and Dr. Ted L. Crosthwait, right, chairman of the giving campaign, is AOI Administrative Vice President James H. Davis, center. Ashland Oil gave \$20,000 to be used for the University's greatest need and the balance of \$37,138.40 represented the remainder of an earlier commitment to finance construction and equipping of MSU's Energy Research Laboratory. AOI gave the first \$20,000 on the lab last year. The facility was dedicated in September. "We are deeply grateful to Ashland Oil for its generous support of the University," said President Norfleet.

12-16-80kk

12-16-80
Kk

ADI, Ironton Tribune, Huntington H-D, Portsmouth Times, Russell Times-Trader, Greenup News, Kentucky Business Ledger, Grayson-Olive Hill, Louisa, Alumni, TB, MOREHEAD STATEment.



GIFT TO MSU --- Morehead State University President Morris L. Norfleet, left, and Dr. Ted L. Crosthwait, center, chairman of MSU's 1980-81 Annual Giving Campaign, accept a gift of \$5,000 to the University from Ronald J. Caudill, executive vice president of Kentucky Publishing Co. The theme of the campaign is "Threshold of Excellence." It is the first university-wide fund raising drive in MSU's history. Kentucky Publishing is the parent firm of The Greenup News. The gift will support journalism scholarships, athletics and other financial needs.

12-16-80kk

*Seems
12-16-80
mm*

Greenup News



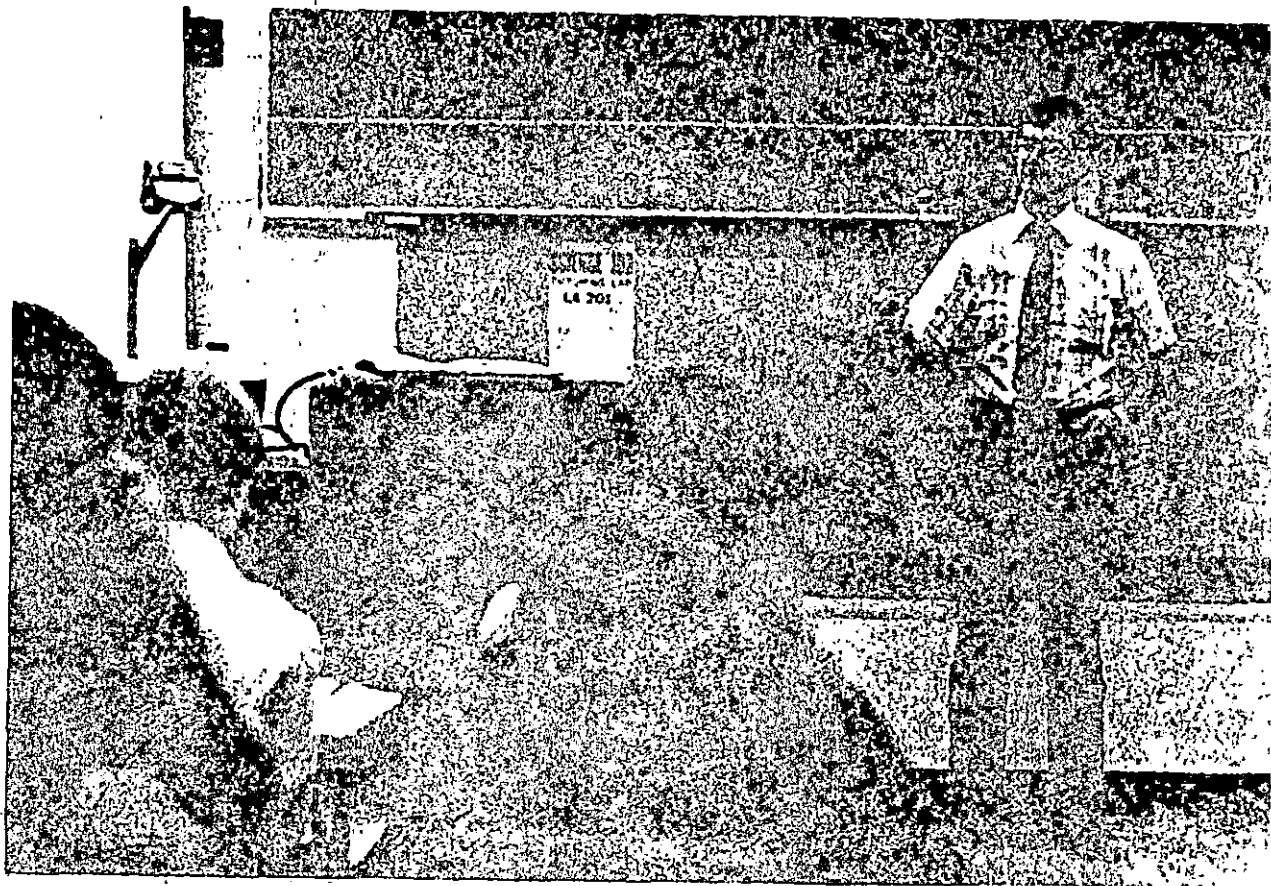

UPWARD BOUND CLASS --- Dennis Karwatka, assistant professor of industrial education at Morehead State University, is among the MSU faculty members and high school teachers participating in the Upward Bound Program at MSU. The MSU program, federally funded for culturally, economically, or financially deprived youth, serves 115 high school students from 12 Eastern Kentucky counties. Participants have an opportunity to expand their cultural and educational opportunities through Upward Bound.

12-9-80sc

###

MH, list 3

*sent
12-16-80
my*

GIFT TO MSU --- Morehead State University President Morris L. Norfleet, left, and Dr. Ted L. Crosthwait, center, chairman of MSU's 1980-81 Annual Giving Campaign, accept a gift of \$1,500 to the University from insurance executive Harold Bellamy, formerly of Morgan County. The theme of the campaign is "Threshold of Excellence." It is the first university-wide fund raising drive in MSU's history. Bellamy, a resident of Morehead, also serves as chairman of the Eagle Athletic Fund Advisory Council, MSU's fund raising organization for athletics.

12-16-80kk

*Sept
12-16-80
kk*

Licking Valley Courier
Shopping News

THRESHOL



GIFT TO MSU --- Morehead State University's 1980-81 Annual Giving Campaign got off to a rousing start recently with two gifts from Ashland Oil, Inc., totaling \$57,138.40. Making the presentation to MSU President Morris L. Norfleet, left, and Dr. Ted L. Crosthwait, right, chairman of the giving campaign, is AOI Administrative Vice President James H. Davis, center. Ashland Oil gave \$20,000 to be used for the University's greatest need and the balance of \$37,138.40 represented the remainder of an earlier commitment to finance construction and equipping of MSU's Energy Research Laboratory. AOI gave the first \$20,000 on the lab last year. The facility was dedicated in September. "We are deeply grateful to Ashland Oil for its generous support of the University," said President Norfleet.

12-16-80kk

ADI, Ironton Tribune, Huntington H-D,
Portsmouth Times, Russell Times-Trader,
Greenup News, Kentucky Business Ledger,
Grayson-Olive Hill, Louisa, Alumni, TB,
MOREHEAD STATEment.

SAW
12-16-80
KIC

12

OFFICE OF NEWS SERVICES
MOREHEAD STATE UNIVERSITY
317 ALLIE YOUNG HALL
MOREHEAD, KY 40351

CONTACT: Fred Stewart
606/783-3325

MOREHEAD, Ky. --- Two students from Morehead State University are involved in practicum work in the Floyd County Schools.

Participating students include Martha Risner, Hindman graduate student, in elementary education and Willie Elliott, East McDowell graduate student in elementary education.

The students are among 65 MSU students serving internships or practica in public schools, private schools, medical centers, recreation departments, life care centers, children's homes, counseling centers, health departments and rehabilitation centers in Eastern Kentucky and Southern Ohio.

Students involved in the program work 8 to 12 hours per week under a host supervisor, receiving class credit as well as on-the-job training.

#####

12-17-80sc



GIFT TO MSU--- Morehead State University President Morris L. Norfleet, left, and Dr. Ted L. Crosthwait, center, chairman of MSU's 1980-81 Annual Giving Campaign, accept a gift of \$1,000 to the University from Dr. Charles A. Payne on behalf of Jerry F. Howell Sr. of Jackson, who was unable to attend the Kickoff Dinner on the MSU campus. Mr. Howell's gift will be used for scholarships in environmental studies. The theme of MSU's campaign is "Threshold of Excellence." It is the first university-wide fund raising drive in MSU's history.

12-18-80kk

Jackson Times
Dr. Jerry Howell Jr. - UPD 780

*Sent
12-18-80
LW*



*Given
12-18-80
kk*

GIFTS TO MSU --- Morehead State University President Morris L. Norfleet, left, and Dr. Ted L. Crosthwait, right, chairman of MSU's 1980-81 Annual Giving Campaign, accept two gifts to the University from Billy Joe Hall, president of Mt. Sterling National Bank, for the Claude P. Killpatrick Professorship in Banking. The gifts came from Mt. Sterling National and Liberty National of Louisville. Hall, a member of the MSU Board of Regents and vice president of the MSU Foundation, is coordinating the solicitation of gifts for the professorship in MSU's School of Business and Economics.

12-18-80kk

Ky. Business Ledger, Kentucky Banker,
ADI, Winchester Sun, Lex Herald,
Alumni, STATEment, Maysville L-I,
Pikeville, Floyd County Times

OFFICE OF NEWS SERVICES
MOREHEAD STATE UNIVERSITY
317 ALLIE YOUNG HALL
MOREHEAD, KY 40351

CONTACT: Keith Kappes
606/783-4672

MOREHEAD, Ky. --- Morehead State University is establishing a banking professorship in honor of the late Claude P. Killpatrick of Mt. Sterling.

Billy Joe Hall, president of Mt. Sterling National Bank and a member of MSU's Board of Regents, is coordinating the solicitation of funds to support the professorship in the University's School of Business and Economics.

Hall recently presented the first gifts for the professorship, including those of Mt. Sterling National and Liberty National of Louisville. Others will be announced in the coming weeks, he said.

Hall, who also serves as vice president of the MSU Foundation, described the professorship as "a fitting tribute to a man who devoted 51 years of his life to the banking profession."

Killpatrick, who died in 1977, preceded Hall as president of Mt. Sterling National. The Owingsville native is survived by his widow, Mrs. Alice P. Killpatrick of Mt. Sterling.

The professorship was announced at the Kickoff Dinner for MSU's 1980-81 Annual Giving Campaign, "Threshold of Excellence."

Gifts should be payable to the MSU Foundation, Inc., for the Claude P. Killpatrick Professorship and forwarded to the Office of Development, MSU, UPO Box 1000, Morehead, KY 40351.

#####

12-18-80

OFFICE OF NEWS SERVICES
MOREHEAD STATE UNIVERSITY
317 ALLIE YOUNG HALL
MOREHEAD, KY 40351

CONTACT: Fred Stewart
606/783-3325

MOREHEAD, Ky. --- The most moving moments from the life of Dr. Martin Luther King, Jr. will be re-created at Morehead State University on Thursday, Jan. 22.

The Rev. Arthur Langford, Jr. will present a one-man tribute to Dr. King entitled "Martin Luther King, Jr. -- A Portrait" which recaptures the inspiration, eloquences and forceful leadership of the man so often called "A Twentieth-Century Moses."

Rev. Langford, an Atlanta, Ga. city councilman and community leader, has mastered Dr. King's style and offers renditions of the civil rights leader's most significant writings.

His initial one-man performance was presented in 1969 at the Ebenezer Baptist Church, once co-pastored by Dr. King. On the birthday of Dr. King in 1973, a special performance was presented in Atlanta to a standing room audience.

Rev. Langford was actively involved in the civil rights movement in 1969, and is currently President of the United Youth Adult Conference in Atlanta, Ga.

The 8 p.m. program in Button Auditorium is sponsored by MSU's Concert and Lecture Series and is free and open to the public.

#####

12-23-80fs

OFFICE OF NEWS SERVICES
MOREHEAD STATE UNIVERSITY
317 ALLIE YOUNG HALL
MOREHEAD, KY 40351

CONTACT: Fred Stewart
606/783-3325

MOREHEAD, Ky. --- The most moving moments from the life of Dr. Martin Luther King, Jr. will be re-created at Morehead State University on Thursday, Jan. 22.

The Rev. Arthur Langford, Jr. will present a one-man tribute to Dr. King entitled "Martin Luther King, Jr. -- A Portrait" which recaptures the inspiration, eloquences and forceful leadership of the man so often called "A Twentieth-Century Moses."

Rev. Langford, an Atlanta, Ga. city councilman and community leader, has mastered Dr. King's style and offers renditions of the civil rights leader's most significant writings.

His initial one-man performance was presented in 1969 at the Ebenezer Baptist Church, once co-pastored by Dr. King. On the birthday of Dr. King in 1973, a special performance was presented in Atlanta to a standing room audience.

Rev. Langford was actively involved in the civil rights movement in 1969, and is currently President of the United Youth Adult Conference in Atlanta, Ga.

The 8 p.m. program in Button Auditorium is sponsored by MSU's Concert and Lecture Series and is free and open to the public.

#####

12-23-80fs

/