

18,000 Readers... OF \$20 TO \$100 FOR C...

The Morehead News

On Newsstands 10c... BY MAIL...

Formerly Rowan County News—Name Changed January, 1963

Volume No. 81 MOREHEAD, KENTUCKY, THURSDAY MORNING, OCTOBER 8, 1964 NUMBER FORTY-ONE

College Enrollment Figures Top 3,800; Increase Is 564

Morehead State College has a record fall enrollment of 3,802 students -- an increase of 564 students over the 1963 fall enrollment.

Salt Lick Man, H.C. Craig Died

Death came Saturday to Henry C. Craig of Salt Lick. He was 73.

Mrs. Eddie Roberts Expires

Nellie Ethel Roberts, wife of Eddie Roberts, died Monday at her home in Clearfield.

James M. White, 76 Succumbs

James Monroe White, 76, died Saturday in St. Claire Medical Center.

Folklore Class To Hear Expert On Subject

A prominent western Kentucky educator will speak to a class studying "Introduction to Folklore" at Morehead State College next Monday evening.

Mrs. Eddie Roberts Expires

Nellie Ethel Roberts, wife of Eddie Roberts, died Monday at her home in Clearfield.

'Booze' Law Fines Levied Against 3

Additional charges of trafficking in alcoholic beverages brought fines and jail sentences to two men in Rowan County Court this week.

Farmers IOOF Sends State Meet Delegates

Delegates from Farmers Lodge No. 82 at Farmers will attend the 129th annual session of the Grand Next Week.

Library Levy Now Depends On Petition

The fate of Rowan County's library program now rests solely on petitions now being circulated in its behalf.

Money Available For Blacktopping Airport Runways

That the Morehead Rowan County airport will have black-topped runways by late winter became assured today.

W. Brown, 74, Died Wednesday

A Rowan County native, Willie Brown, died last Wednesday at his home, six miles north of Morehead on the Flemingsburg Road.

Organizational Meetings Set By Dems, GOP

Both Republicans and Democrats moved this week to firm up their local organizations in preparation for next month's Presidential election.

Car in Garage Unsafe Clearfield Man Finds

A three-car mishap which resulted when one vehicle attempted to make a left turn and pulled into the path of an oncoming car, took place Saturday afternoon six miles south of Morehead on Ky. 92.

Sgt. Bert M. Crisp Is NCO Graduate

Staff Sergeant Bert M. Crisp, son of Jeff Crisp of St. 1, Morehead, has graduated from the U. S. Air Force Noncommissioned Officer Preparatory School at England AFB, La.

State, Federal Local Funds Are Assured

That the Morehead Rowan County airport will have black-topped runways by late winter became assured today.

Morehead Officer Advanced

State Safety Commissioner Glenn Lovren announced the appointment today of Leslie C. Pyles as Kentucky State Police Field Commander.

H. Land, Taken By Death

Herbert Land, 50, died suddenly Monday at his home in Farmers.

Lucille Whitt Is Claimed

Death came Saturday to Mrs. Lucille Whitt, wife of Hobert Whitt, she was 59.

PTA District Session Set At Mayslick

PTA units from schools in this area have been asked to send delegates to the fall conference of District 12 of the Kentucky Council of Parents and Teachers which will be held at Mayslick, next Thursday from 10 a. m. till 2:30 p. m.



OVC's Best Effort... OVC BACK OF THE WEEK -- Russ Campbell, Morehead's fine 180-pound fullback...

Organizational Meetings Set By Dems, GOP

Both Republicans and Democrats moved this week to firm up their local organizations in preparation for next month's Presidential election.

Sgt. Bert M. Crisp Is NCO Graduate

Staff Sergeant Bert M. Crisp, son of Jeff Crisp of St. 1, Morehead, has graduated from the U. S. Air Force Noncommissioned Officer Preparatory School at England AFB, La.

Photographer Martin Huffman shot this unusual view of the Breathitt Sports Center from atop the press box Saturday as Morehead met Tennessee Tech. Huffman used a Russian-made Space View II camera, Kodak Panatomic X 35mm film exposing 1/400th of a second at f-5.5.

This Is A Panoramic View Of New Morehead Sports Center

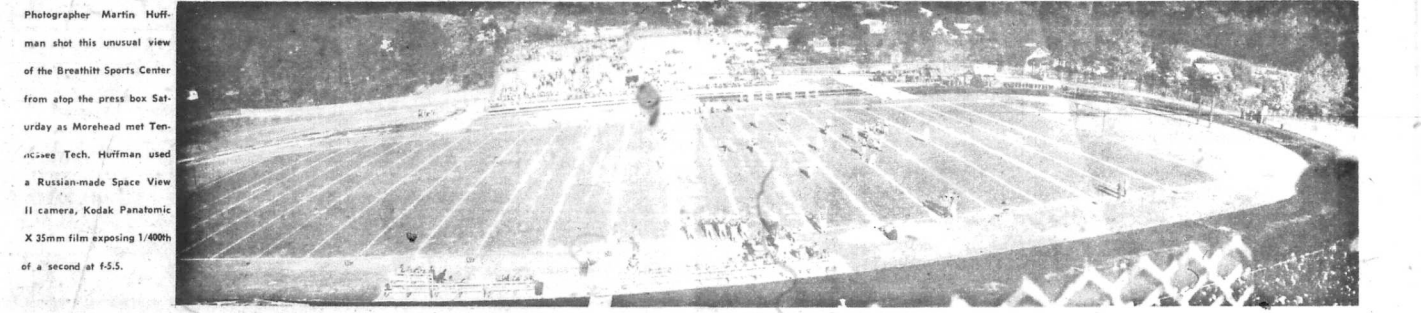

WANTED ADS Classified Advertising Rates No Classified Ads Accepted After 12 Noon Tuesday Per word, first insertion 5¢

FOR RENT Five-room house with bath. Call 784-781 after 4 p.m. - c1t

USED CARS 60 CHEVROLET 6 cylinder 4 door Power Glide

USED TRUCKS '60 CHEVROLET 1/2-Ton Pickup

HOSPITALIZATION SALESMEN Pyramid Insurance Co. Has openings for men who are capable of high personal production and hiring ability.

Midland Trail Garage "Pioneers in Rowan County Transportation"

WE ARE HAPPY TO ANNOUNCE On Saturday, October 10, 1964, we will bring you the broadcast of the Morehead-Murray Football Game, on Channel 5, (audio portion only) thru the courtesy of the following sponsors:

Ordinance TO REGULATE TRAFFIC To be ordained by the Board of City Council of the City of Morehead, Kentucky as follows: SECTION 1. That Fleming Avenue from its intersection with Main Street to the South end of the intersection with Second Street on the North shall be one-way street with traffic moving only from South to North from said Main Street to said Second Street.

MOVING AND STORAGE For Complete Local And Long Distance Moving Service, Packing, And Storage. Call 784-5903

BLAIR TRANSFER & STORAGE -Agents For Greyhound Van Lines - 613 W. Main Morehead, Ky. - c1t

DOUG'S RADIATOR SERVICE Now located at Clearfield, 1/2 mile above Tabernacle. - c1t

VACUUM CLEANER Electrolux, automatic. Fully equipped with complete set of cleaning tools. Day of payments of \$5.00 each. Phone 784-5401. - p41

HELP WANTED Needed at once - full or part time man or woman to serve waiting customers in Morehead. Good income. No investment. Set your own hours. Write C. R. Bald Dept. 61, P. O. Box 2447, Memphis, Tenn. - p41

FOR RENT Three-room furnished apartment with bath. Mrs. R. W. Clinch. Phone 784-5544. - c1t

I've decided to improve our situation... I'm going to sign the LIBRARY PETITION. BRING BACK OUR Bookmobile & LIBRARY

Political Announcement For Rowan County Board of Education (Division 3) James (Mickey) Madden

NEW-USED FURNITURE See Ferguson Bros. Bargain House on West Main Street for new and used furniture. - c1t

AVON CALLING County women who write to earn Christmas money! Write Mrs. Lois Leonard, Box 1289, Ashland, Ky. 41011. - c1t

HOME BAKERY For delicious homemade cakes and pies call or stop by The Home Bakery, opposite Dairy Mart, phone 784-5900. Birthday, anniversary and wedding cakes made to order. - c1t

DOZER WORK Call Douglas Forman, business phone 784-4147 or residence 784-4662. - c1t

LOOK-LOOK-LOOK Fabric City, on Highway 60 just east of Morehead, is your headquarters for updated, in-your-face fabrics and leatherette. All beautiful colors and white. Foam rubber and upholstery supplies. Wholesale and retail. Open Saturdays. Phone 784-9055 anytime. - c1t

FOR SALE 1955 Liberty house trailer, 42x8. Call 784-5365. - c1t

Floyd County College Goes Into Operation The second State-built community college to operate in Kentucky this fall was dedicated at Princetonburg with former governor Bert Combs as principal speaker.

HE'S CHECKING MY EXPENSE ACCOUNT? Do you travel quite a bit? It is wise to keep your valuables in a bank safe deposit box.

CITIZENS BANK MOREHEAD, KENTUCKY MEMBER F.D.I.C. "GROW WITH US"

CURT'S Auto Fair and Bargain Barn The best in new and used cars. 30 years in business. Also the house of 10,000 Bargain Barn Items.

2 BATH CO. BLUE GRASS FARMS Livestock, Farming Tools, Feed, Household Goods AT ABSOLUTE

TO SETTLE ESTATE, WE HAVE BEEN AUTHORIZED BY SIGNED CONTRACT BY THE HEIRS OF JOHN R. CROCKETT, DECEASED, TO SELL 2 FARMS and Personal Property, on Tuesday, October 13th - 10A.M. LOCATION: Just South of BETHEL, KY....

LIBRARY PETITION SIGN THE LIBRARY PETITION

Foliage Fantasy

Mountain Beauty On Schedule

Kentucky's autumn mountain beauty will be featured in the new special package program offered by the State Parks Department.

State Parks Commissioner Robert D. Bell said the Fall Foliage Fantasy Oct. 15-15 at Natural Bridge State Park, near Slade, will be filled with nature and photography.

There also will be a hike for those who enjoy walking in the crisp autumn air.

MSC Student Reports

Scandinavian Wedding Seen 'Uninvited'

"Tipped up to the top of the 900-year-old Lutheran church and sat waiting for the people to arrive. I was to watch a Norwegian wedding--with no invitation except from the priest who thought that I would like to see this 'bryllup'.

This description of a Norwegian wedding as viewed by an 'uninvited guest' comes from Miss Sue Irvin of Nicholas county, who is spending about six months in Norway at Kentucky's 1964 International Farm Youth Exchange (IFYE) delegate.

As an IFYE, she is living with rural families and learning about Norwegian life by actually taking part in the everyday activities of her hosts. The IFYE program is sponsored by the National 4-H Club Foundation on behalf of the Cooperative Extension Service.

The wedding march began and the bride entered with the groom. Sue's letter continues: "Both the bride and bridesmaids wore the Norwegian national dress. They sat near the altar, sang hymns with the guests, and then stood for the ceremony. I missed most of the words--my Norwegian vocabulary doesn't include words for a wedding."

ing ceremony -- but I did understand the 'Ja' which means 'I do.' The ceremony lasted for three-quarters of an hour; then, just as simply as they entered, the wedding party left.

The church was not decorated for the wedding, but decorations would have seemed out of place in the beautiful old church with the wood carving around the altar and walls. I stayed in my place until the church was empty and then went to the priest for a tour of the church. As I had expected, which means 'priest farm' if translated literally into English. Thus I have many opportunities to learn of the church's mission work, and operation of a state-owned farm.

It is now harvest season for barley and potatoes -- everyone goes to the field to help. It took only one day for my host brother to start me as a potato-picker, but the labor is done with good machinery so it isn't hard work. In addition to the potato and barley harvesting, my host mother and I have done some strawberry planting, berry canning and vegetable freezing.

"Soon, I will leave this rather pretty town in southern Norway and go to the high mountains on the west coast. Every large town in this southern section of Norway is a seaport, with large ships, fishing boats, and private boats lining the docks. I like to watch the boats coming in and out of port, for it looks much like the mental picture I had of Norway before arriving here." Sue's letter concludes. Miss Irvin is a junior at Morehead State College.

Letters to the Editor

'Why So Fast?'

On Library Levy Is Query

Editor, The News

Through your wonderful paper, may I ask a question? "Why So Fast?" Mr. Ronald Hart, I have stolen the title of Senator Thurston Morton's new book, but Mr. Hart and other opponents of the new real estate tax and personal property tax for a Libertarian school district, why not wait less than a month to let all the citizens decide at the polls?

Taxation by petition is a new gimmick out of Frankfurt which supposedly became a law in June. If not to be-pass the will of the majority, WHY? Since it is on the ballot for the November election, WHY not by vote of the people?

No one has said just how much would be realized from a 7% on each \$100 valuation of real and personal property in the county, nor how much would be required for the services rendered. This looks like a pig in the poke, and how on County how has too many, the seams are showing.

MRS. G. A. SHEETS Morehead, Ky

training at Lackland AFB, Tex. Airman Nichell has been selected for technical training as a transportation specialist at the Air Training Command (ATC) school at Sheppard AFB, Tex. His new unit is part of the war ATC system which trains airman and officers in the diverse skills required by the nation's aerospace force.

Morehead Airman Set For Training

Airman David A. Nichell, son of Mr. and Mrs. Robert J. Nichell of Rt. 2, Morehead, has completed the first phase of his Air Force basic military

The Morehead News

Formerly Rowan County News "Over 12,000 Readers Each Week" Published every Thursday at Morehead, Rowan County, Ky. Entered as Second Class Mailing Matter at Post Office, Morehead, Ky. W. E. Crutcher, Publisher; Marvin Wilson, Jr., Editor; Mary J. Campbell, Business Manager. Office Fourth Street Building - E. Main St. Telephone, 784-4115. When requesting change of address be sure to include old address. Subscription Rates: One Year \$1.00, Two Years \$1.50, Five Years \$3.50. Outside Kentucky (including overseas) - 4.00, 7.50, 15.00. No subscription taken for less than one year. All subscriptions payable in advance. Resendings upon request.

TERMITE TROUBLE? See or Call CHESTER KISER CONSTRUCTION CO. Phone 784-5109 & 784-5442 Agents for State Termite Control and Chemical Co. Inc.

ROBERTSON GOOD YEAR STORE 213 Main St. 784-5096 MOREHEAD, KY. SPECIAL THIS WEEK

End of Model Year Comin' up! BUY NOW! Cool-Cooking SPACEMAKER '30' Round-up PRICED! \$149.95 Electric Clothes Dryers From \$50.00 Sporting Goods Guns - Ammo - Tackle The Most Beautiful Music From A GE STEREO WATCH FOR FAMOUS ARTISTS SHOWING Good Used Refrigerator only \$40.00 Used TV's From \$20.00 LOW-PRICED 2-DOOR '13' Automatic-Defrost fresh food section, plus True-Zero Freezer that holds up to 106 lbs! Big storage in both doors--room for 1/2-gal. containers of ice cream, milk. No coils on back, no door clearance needed at side. Priced to go! Round-up PRICED! \$238.00 with trade

SAVE WITH STONE - SAVE WITH STONE - SAVE WITH STONE STONE Has The Best In New And Used Cars Come To Stone For Your Very Best Buy Factory Official Cars Both Have Regular Factory Warranty 1964 Buick Electra 225 4 door sedan - power steering - power brakes - automatic - radio and heater - factory air conditioner - loaded with all kinds of extras - including power seats and windows. Less than 2500 miles. Original Factory Invoice \$5,010.86 SAVE \$1,200.00 1964 Buick Wildcat 4 door hardtop - loaded with all types of extras - power steering and brakes - automatic - radio and heater - factory air conditioner. Been driven 3000 miles by a Buick official. Original Invoice \$4,602.17 Save \$1,000.00 The Very Best In Used Cars Guaranteed One Full Year 1961 Chevrolet Brookwood 4 door wagon - V-8 - automatic - radio and heater - almost new - tires drive A-1. \$1,495.00 1962 Mercury Comet 2 door - 6 cylinder - standard shift - radio - heater - bucket seats with all vinyl trim - Comet finest. Guaranteed one full year. \$1,495.00 1960 Chevrolet Bel Air 4 door sedan - automatic - radio - heater - V-8 - extra sharp car - drives A-1. \$1,195.00 1959 Chevrolet Biscayne 4 door - V-8 - radio - heater - stick - very sharp 59 Chevrolet. \$795.00 1950 Buick Super 4 door sedan - automatic - radio - heater. One owner - has been driven 49,000 miles - seats been covered since new - runs perfect and immaculate throughout. Carries our regular one year warranty. \$400.00 Although General Motors is on strike we have several Pontiacs and Buicks in stock - all are for immediate delivery - also we are taking orders on new cars and trucks. We are quite sure the strike will be over soon. We have two company cars - 1964 Tempest for sale - you can buy these at below our cost. MEMBER G GUARANTEED WARRANTY USED CAR WARRANTY PLAN "SAVE WITH STONE" STONE PONTIAC-BUICK-GMC, INC. Phone 784-4937 Used Cars U.S. 60 East - Morehead, Ky. SAVE WITH STONE - SAVE WITH STONE - SAVE WITH STONE

**REGISTERED ANGUS CATTLE SALE**  
 Thursday, Oct. 15  
 5 p. m., EST  
 Bluegrass Stockyards  
 Lexington

60 open and bred heifers  
 20 cows 16 steers

**Kentucky Angus Association**  
 P. O. Box 150  
 Mt. Sterling, Ky.

**DON'T FOAL AROUND...**  
 Four-year-old Julie Harding of Bolden, England, doesn't seem to appreciate this foal's playful attention. Actually, the youngster adores her young horse, named "Smoky."

**THE PUBLISHER'S PEN**

## Intensive Farming Pays Dividends In Counties Like Rowan

Some six, or seven, years back we wrote that the soil, and climate, in Rowan, and area counties, was ideal for the growing of cucumbers. This observation followed an over-dinner conversation with a man who is successful in the pickle business.

County Agent Adrian Razor imparted this week that Paramount Foods, Louisville, is expanding its already considerable pickle business and would contract for the entire production from 1,000 acres in Eastern Kentucky.

Why do Paramount want to do business in Eastern Kentucky instead of nearby Central Kentucky? We can give better pickles than they can - correction, better cucumbers. (Even our five-year-old granddaughters know that all pickles come from cucumbers.)

These are the salient factors -

- \* Paramount will operate a grading station at Morehead if local farmers plant 50 acres, or more. This is important for a short haul to market. Cucumbers must be graded, and the little 'uns bring about as much as the big 'uns, which you probably already know if you purchase those tiny sweet pickles.
- \* The vines must be carefully selected every other day. Let us emphasize "every other day" because the article we penned several years ago indicated that "every day" pickling was preferable.
- \* The harvest season is a little over three months. (If the cucumber gets too big (dill pickle size) then that vine will die.)
- \* About three persons are necessary to properly pick an acre. Four is better. If you have a wife and two children, and an acre of ground, this could be your solution to better financial health.
- \* If you have four, five, or six children you may have hit a financial bonanza. Uncle Sam allows you added deductions on your income tax and you are in the pickle business with a minimum amount of every-other-day labor for all your flock.
- \* A survey shows that some farmers make as much as \$1,000 an acre of pickles - er, cucumbers. The average gross return is about \$700.
- \* Mr. Razor believes, and we concur, that Paramount presents a good money-making opportunity for the small farmer (even gardener) in Rowan County.
- \* With all these hills, our valleys are really adapted to only one type of farming. In the school books they call it intensive agriculture. Incidentally, burley tobacco is rated in the intensive division, requiring considerable personal care and little machinery.
- \* Profits from an acre of cucumbers can be greater than from an acre of tobacco. Further, cucumbers are not under the federal allotment program and nobody will be around to check whether you planted too many seeds.

\*\*\*

**Burley Crop Will Be Off**

Our learned rural subscribers have long since learned that this publisher likes to write, with emphasis and understanding, about the farmer and his problems. ... One's thoughts go back to the soil as he gets older.

It is our observation that the tobacco crop in Rowan County, and this vicinity, will be about three-fourths (in percentage) of last year. The drought took its toll.

In parts of the State, including most of the Bluegrass, the burley harvest will be down by one-half to two-thirds. The Lord blessed our valley farmers with more rain. (Isn't it a shame that the good rains of last week couldn't have come a month ago?)

Tobacco warehouses at Morehead will write more checks this year than ever before, as more and more farmers are finding this the best spot to bring their crops. But, we doubt if the 11,600,000 pounds sold last year at Morehead will be exceeded during the upcoming auction season, although Morehead has expanded with more-selling space and will expedite the shipping of bales.

Since the 1964 burley crop is short, we anticipate that the price of the dry leaf could be a bleasty one. (The dry leaf is the right-hand side of our six-tenths-of-an-acre farmer.)

The NFO chain of food stores set the prices for cattle, and the reason beef production is unprofitable this year. It is true that

the chains have 90 percent of the retail food business, but we doubt if they are regulating the market.

We have often heard the story that the successful farmer looks around and plants, or produces, what his neighbor has done. The cattle market was so good a couple year back that everybody started in the business. Now, the cattle population exceeds the demand although the price is at the greatest (per capita) consumer of meat. There is also that considerable competition from Argentina.

\*\*\*

**The Basic Democratic Platform**

The Presidential election is less than a month away and we impart some information that might be enlightening to you.

- \* The Last Legislature returned the Kentucky absentee voting law to its old status. Anybody who expects to be out of his county on election day is eligible for an absentee ballot.
- \* You can apply by mail, or at the County Court Clerk's office. (The law had been changed so that only students and those in the military service were eligible, but the 1964 session at Frankfort went back to the old plan.)
- \* Some controversy exists whether Oct. 14, or Oct. 15, is the last day to apply for an absentee ballot. The law says it will be submitted 20 days before an election, and the difference of a day is in the method of computation.
- \* Polls will open the longest in Kentucky's history - 6 a.m. until 6 p.m. (Voting places will be closing at 5 p.m.)
- \* All of Kentucky will have voting machines. The final result in the Bluegrass State shall be known by 8 p.m., unless it is close.
- \* Republicans may not like the next statement - Lyndon Johnson is such an overwhelming favorite the odds-making at Las Vegas and divorces are quickening (legal) and Reno (where gambling is also legal) will not be long in coming. Democrats will not relish this - Tom Dewey was a 20-1 favorite over Harry Truman - proving the polls, and gamblers, can be wrong. And, Senator Thurston who said he would vote that he had never seen a poll which showed him the winner but he had never lost an election in his life.
- \* State-wide, Republican claim they will have won Billatcher in the 2nd district and Frank Chelf in the 4th while holding the G.O.P. Congressional superiority in the 3rd (Louisville) and the 5th (old 8th in southern part) in the 4th district. Democrats hold seat, except the 5th, which means that Charlie Farnley would beat Gene Snyder in Jefferson County.
- \* The 8th and 9th will be a record vote; (3) an all-out, no-holds-barred battle in Louisville; and (9) Congressman Carl D. Perkins will win, without trouble, in our 7th district.

## Absentee Vote Law Is Again Liberal

Absentee voting is open to any qualified voter who expects to be away from his home county on election day. Kentucky Secretary of State Thelma Stovall, reminds Kentuckians. Application blanks for absentee ballots may be obtained from the county court clerk.

Miss Stovall pointed out that the 1964 Legislature removed restrictions that had limited the registration books to closed. Miss Stovall said:

ballot box is opened, she said. Members of the U.S. service are authorized to register in person or in absentia not later than 20 days before the election which means they may register during a portion of the time the registration books are closed.

**SECOND MORTGAGE REAL ESTATE LOANS**

TO CONSOLIDATE all your old bills into one payment. One place to pay. 5 years' repayment term. 18 days service, no red tape. We have served others, let us help you. Dealers, agents invited.

**BUILDER'S CONSTRUCTION FINANCE CORP.**

1204 CENTRAL AVE. ASHLAND, KY.  
 P.O. BOX 602 PHONE 225-5747

**ANNOUNCING GRAND OPENING MAICO HEARING AID CENTER**

Is Opening a Branch Office In Morehead At  
**640 West Main Street**

We will be open from 9 to 5 daily.

**\*Service on all makes and models.**  
**\*Free Hearing Test. No Obligation -**  
**\*Treats for the kiddies.**

Meet Mr. Wm. J. McDonald, Office Manager.

**Free clock radio to be given away. Come in and register.**

**We Wrote About This Some Weeks Back**

About the only place in Morehead that doesn't have a severe parking problem is Railroad Street. The C&O Railroad provides about three blocks of free parking adjacent to the freight and passenger stations.

We mentioned this a year, or so, ago to a local business leader. His comment: "Why shouldn't they do this? ... look at all the business we give them."

Our business friend was somewhat perturbed at our reply: "They don't want your business ... as a matter of fact they would probably like to pay you to give up the truck."

Some weeks back we wrote in this column that LCL (less than a carload) shipments would soon be discontinued at Morehead. We didn't have any inside information, but had studied the national pattern.

Less than carload shipments have been banned at Morehead. We understand you can still ship inside Kentucky (intrastate) and C&O doesn't want this business.

In the same corner thinking - officials of the railroad would understand the value of property and public relations-wise do so, that you ride buses instead of trucks in the morning and in the evening passenger train still operating through Morehead. This would better their case before the Interstate Commerce Commission to continue the one train that is left.

Our senior citizens will recall that "the railroad" was once the biggest, and most powerful, operation in Morehead. It is now evident that direct labor haulage can no longer exceed the charge for LCL shipments, which used to be profitable.

We get our newspaper (from Canada) in car load shipments, and the policy folks who run the railroad pay personal calls on the publisher and the editor, plus attractive Christmas cards and maybe even a Christmas present.

Most truck loads are also discouraging \$7.11 shipments and parcel service from Louisville has started serving Morehead. And, mark this down - the time is near when the trucking company will discontinue stop, or home, deliveries, in Morehead. Everything will be put in a warehouse, or on a dock, and you'll receive a telephone call, or postal card, to pick it up in your own truck and at your own expense.

One of the big problems in the weekly newspaper business is the advertiser who wants to spend \$2 and takes more than \$2 worth of time of the advertising manager or editor. The railroads, and other businesses, are solving this problem by discontinuing the services, but we haven't been able to come up with an answer without increasing the blood pressure of some of our adult life-time friends.

While on this transportation subject - this newspaper printed an editorial some 10 years ago that Moreheadians, particularly the small businessmen, were hurt when our Post Office was elevated (based on receipts from 2nd class to 1st class) - the editors and our readers thought 1st class spelled progress and improved service. Well, you can't ship a package weighing more than 20 pounds from one first class office to another first class office. The Washington lobbyists took care of that. If you live at Clearfield, Farmers, on an RFD site, the limit is 70 pounds. If you doubt this is a major problem, expense and headache, then ask a local merchant.

There's an old saying that the rich get richer and the poor have children. It is an unfortunate fact in this modern world that the small storekeeper is having a tough row and it will get rougher and tougher with each passing year.

**A Great Day For Morehead**

Morehead State College opened its newest facility Saturday - The Bradstreet Sports Center. It was something to behold as 7,000 turned out, including about 5,000 members of area high school bands, so gaily-led and fresh-faced that we hope to get a color picture.

The Eagles beat - stomped is a better word - Tennessee Tech by 35 to 0. This was the first time Morehead has ever defeated this team.

**TRADE IN YOUR CHAIN SAW FOR AN MIGHTY NEW McCULLOCH**

Do that cutting job faster and easier - Extra high allowances right now - Easy weekly terms - save money!

**Monarch Supply Store**  
 Morehead, Ky.

**CHAKERS TRAIL THEATRE MORHEAD KY.**

**Tonight Friday and Saturday**

**Yeah! Yeah! Yeah! Here They Are**

Starring in their first full-length, hilarious action-packed film!

**The Beatles**

**"A Hard Day's Night"**

6 Brand New Songs plus your Beatles favorites!

**WILFRID BRAMBELL**  
 WALTER SHENSON ALUN OWEN RICHARD LESTER UNITED ARTISTS

**P. S. If you don't get enough of them here we'll give you a picture to take home - The Management -**

**Starting Sunday A Sensational Drama**

**RICHARD BURTON - AVA GARDNER DEBORAH KERR - SUE LYON**

**Only 17 cars (and they're all Fords) offer all these exciting new features for 1965!**

You have 17 big Fords to choose from for '65 - including luxurious LTD's and sporty XL's - the widest selection in the popular-priced field - with features you won't find on other cars at any price!

- New body-frame-suspension system:** The strongest, smoothest Fords ever built. And the quietest - their all-new frame, body and suspension virtually seal out noise and road shock.
- New automatic transmissions:** are all 3-speed - smoother, more economical than the 2-speed automatics offered off some competing cars.
- New 240-cu. in. Big Six:** Gives you low gas bills, high performance. Bigger 6-cylinder engine than in any competing car.
- New Safety-Convention control panel:** Has automatic door locks and lights which warn you when fuel's low, doors are ajar, and remind you that seat belts are unfastened.
- New and bigger trunk:** - Generous room for various sizes and kinds of luggage as illustrated. - Room for four 28" Zigrans upright.
- New Dual facing rear seats in Ford wagon:** - A Ford exclusive, ideal for families up to 10. Seats fold down for a lockable extra space below deck.
- New reversible key:** - Works no matter which side is up.
- New interior spaciousness:** - Lower transmission tunnel, new "sweep-back" dash, and other interior changes make these the most comfortable Fords ever.
- New array of courtesy lights:** - Illuminates doorways, ashtray, floor. A real convenience for night driving.
- Take a test drive:** - The list of new features could go on and on. The total result is something you simply have to see, feel, touch. Come in soon.

**Test drive Total Performance '65... BEST YEAR YET TO GO FOR FORD**

Mustang - Falcon - Fairlane - Ford - Thunderbird

**ROWAN MOTOR SALES**  
 117 West Main St. Morehead, Ky.

**BASS FISHERMEN**

**PLAN YOUR VACATION WHEN THE FISH BITE BEST**

When I was a small boy I was always bothered by the question - "Why did the water seem alive with fish at some times and yet at other times there were no fish to be seen?" As the years passed I became more and more determined to find an answer. My research took me from Canada through Florida. After 30 years of having seen and caught many thousands of bass and white working as a guide in central Florida, I discovered the secret of when the bass is most active.

I can now share this secret with you in the first calendar of it's kind ever published. I give you the day as well as the best days of the month in which the bass are most active. I can name many good fishermen who can verify this major problem, expense and headache, then ask a local merchant.

I am now making this calendar available to fishermen by subscription for \$1.00 for the first year and 50¢ for subsequent years.

**Write FISHING CALENDAR.**  
 Box 506, Morehead, Ky.

**Starting Sunday A Sensational Drama**

**RICHARD BURTON - AVA GARDNER DEBORAH KERR - SUE LYON**

**one man... three women... one night...**

Metro-Goldwyn-Mayer and Seven Arts Productions present  
 the John Huston-Ray Stark Production of  
 Tennessee Williams

**THE NIGHT OF THE IGUANA**

**Adult Entertainment**

**Starting Wed. Oct. 14th.**

It is unlikely that you will experience in a lifetime all that you will see in...  
**THE CARPETBAGGERS**

JOSEPH E. LEVINE presents  
 THIS IS A QUALITY ENTERTAINMENT  
 A PARAMOUNT PICTURES PRESENTATION  
 TECHNICOLOR PANAVISION

THE PUBLISHER'S PEN

(Continued from Page 4)

and finally installed MSC one of the favorites to capture the coverd. race. It was closely contested, Ohio Valley Conference football race. If Morehead beats Murray (Saturday) and Austin Pete wins, Eagles and Gov's range here Oct. 17. That will be the coming... and Gov. Ned Breathitt, for whom the new (13,000 seat) sports center was named will be on hand.

We could write columns about this Morehead team but condense our thinking to: (1) This is the best team the Eagles have had in 10 years, or maybe all time; and (2) They have one helluva line. Many of you remember Luke Varney, an Eagle star of depression days. Luke has sent two good prospects to Morehead from the Florida High School where he coaches. Luke was in town this week and predicted Morehead would get a bid to the Tangerine Bowl at Orlando. We're not so optimistic, but it is something to think about.

Local sports fans note a shot in the arm following the almost disgraced performance of the Cincinnati Reds as they dropped the 34th pennant Sunday. This could be the last time most of us only \$60,000 and these baseball owners are moving clubs to big Cincinnati is the smallest of the 30 cities with a major league team and Crosley Field is also the smallest. Cincinnati is more than their portion of beer and are among the worst (in attendance) sports fans in the nation. A survey shows that Crosley Field attendance is primarily fans from Kentucky, Indiana, West Virginia and areas of Ohio outside Cincinnati, like Dayton, Middletown etc.

IN CONCLUSION - The Appalachia Billided in Congress as predicted in this column some five weeks ago. This probably means that the City of Morehead can't get a federal grant to help finance its own water system... and in this same serious (perhaps crucial) analysis look for the Board of Regents of Morehead State College to soon issue a policy, and published, statement that the City will be given warning to ration water when the storage reservoir reaches three feet and the 'big wheel' will be turned when it drops one foot, meaning that you, and I, won't have drinking water. Let alone enough for a morning shower. If the level should sink to one foot, and it has been that low, a great part of Morehead could be wiped out in a fire. Dr. Walcott, who heads the County Health Department, is assembling information on how to conserve water (such as not washing a car) when the inevitable happens... we always thought one of our journalists contemporaries, Harry Mayhew, is a likeable and capable young man. Now, we are convinced after hearing his wife speak (as an exchange student) about Israel, Harry made a good matrimonial catch. In our book, no woman is smarter than her husband, but we warn you, Harry, do not sit too close... a president of the MSC Junior Class we were given the authority 10 years ago along with Eddie Kufhal, Ovie Evans, etc. to hire a band for the Juniorior Prom. Many of the class members objected when one (from Lexington)

was engaged for \$75. Last week they had Harry James and his orchestra in the Figh house and an equally big name band is scheduled the day before. If more coming to town to see the base. Rowan farmer is about 900 acres, much smaller than in the adjoining counties of Carter, Lewis, Fleming, Bath and Morgan... The Pine Grove Farm in Carter County, near the Rowan line, has 20,000 pullets that drop about 12,000 eggs a day. We hear that owner Bill Littleton is expanding to 40,000 pullets. He uses the community nest plan instead of the old 'chicken house' (Moe) Moorefield, General Manager of Spring Grove Dairy (a sizeable operation serving some 165, or so, counties) was awarded \$1.2 million in the discussion that goes for a 17 year old boy who was at the hospital in five minutes with his sleeve rolled up... a newspaper reporter asked Ray Hornback, MSC Public Relations Director, whether they shot black powder or white powder in that wagon which goes off after the sashes scores. His reply: "We use both black and white powder. After all, we're interested in... two mouth-to-ear rumors all over Kentucky have been spiked. One was that Senator John Sherman Cooper would be in-jured for the ticket. Senator Cooper will campaign with vigor for the ticket. The other was that A.B. Chandler would support the Republicans. Happy has already started speaking for the Democrats... Kentucky Democratic leaders are aiming their big cannon that Goldwater will cancel the tobacco support program. Republicans rely heavily on the racial issue, particularly in western Kentucky... a report released by Sister Mary Edwin, Administrator of St. Claire, shows that the Morehead Hospital has grown 75 percent (number of patients) etc in one year and expansion plans in the discussion that goes for the 11 Kentucky counties approved during the fresh food stamp. You may disagree, but we are convinced our people will never progress with any 'elite' or food stamp program... Rowan is also classified, perhaps incorrectly, as a 'depressed county, bringing to this educational center unfavorable state, perhaps national, publicity. The only benefit we observe is that the Small Business Administration has made a few (very few... and cool weather has arrived. The one consolation about winter is that we'll be rid of these star-jackets that confuse our sleep and mess up our street. A bald-headed man should never be on sidewalks in Morehead after dark this time of the year.

Warning Being Given 45 Schools in State

About 45 Kentucky high schools ranked either as "emergency" or "temporary emergency" must improve their programs this school year or lose their accreditation and thereby financial support.

Warnings will be sent to these high schools by the State Board of Education voted at its recent meeting. The ruling applies both to public and private high schools, according to Dr. Harry M. Sparks, State superintendent of public instruction. An "emergency school" is one offering 18 to 24 subjects, Dr. Sparks explained. A "temporary emergency school" is one offering fewer than 18 subjects.

Public high schools that lose their accreditation would be ineligible for State Minimum Foundation Program funds. Private high schools would lose only their accreditation, Dr. Sparks said. The State Board meets each spring to accredit every school in Kentucky. The warning to schools is that they must improve their districts show definite improvement during the current school year. If that does not occur, the districts will be withdrawn during the 1964-1966 school year.

Dr. C. Bale, assistant State superintendent in charge of instruction, urged the State Board not to take a blanket action against low-ranked schools. He suggested that each case be considered individually.

In a recent speech, President Johnson said the choice Nov. 3 will be between the center of the road of Americanism and the fringe side, but he didn't mention any political party or candidate, as his speech was billed "non-political."

He is wanted at home for errands, for picking up the bath towel that was left on the upper hall floor, and for his weird, wonderful sense of humor.

Most of all, this boy is wanted for love.

He may be carrying a water pistol, some string, a piece of chalk, a wing nut, two jackets and one large clear blue marble.

He is harmless but unfortunately, he is very easily harmed. Let him get to school and home again without an accident!

THIS IS A PLEA TO DRIVE WITH EXTRA CAUTION NOW THAT SCHOOL DAYS ARE HERE AGAIN

PERK'S Rowan Heating & Plumbing Co. Morehead, Ky.

Burley Sales Group Sets First Meeting

The first meeting of the 1964 Burley Sales Commission will be held at the offices of the Burley Tobacco Growers Association in Lexington, at 11 a.m. Oct. 19, to determine opening date, selling hours, and Christmas holidays for the 1964-65 burley tobacco market, according to an announcement by Albert Clay, president of the Burley Auction Warehouse Association and chairman of the Burley Sales Commission.

Members of the Committee are: Park Bernard, Abingdon; J. D. Marshall, Lexington; Charles P. Clarke, Maysville; J. C. Dean, Knoxville, Tenn.; and W. G. Vann, Greenville, Tenn., representing warehouse interests, and George L. Johnson, Ky. Dept. of Agriculture; Matt Jennings, Tenn. Dept. of Agriculture; John W. Koon, Kentucky Farm Bureau Federation; J. W. McCann, tobacco grower of Fayette County; and W. L. Station, Burley Tobacco Growers Co-operation Association, representing growers' interests. All interested persons are invited to appear before the Committee at this meeting and make recommendations.

Clay issued a warning to tobacco growers against stripping tobacco before all interests are completely cured. To get top prices, he said, farmers should exercise extreme caution in preparing the crop for market. Tobacco stripped with fat stems of excess moisture will not be supported by the U.S. Dept. of Agriculture and Clay said. He also pointed out that with a growing demand for burley at home and abroad

MORE PLANES DOWN Viet. Gun guerrillas shot down two military aircraft and a bomber in a fight 125 miles southwest of Saigon recently and reportedly captured two of their four crewmen -- one American and one Vietnamese. The Sniders were hit while striking Communist units that were attacking a town and two government posts in the Rach Gia area.

HISTORY'S SCRAPBOOK... IMPORTANT DATES AND EVENTS FROM YESTERYEARS... The first major operation under ether was performed by Dr. W. T. G. Morton, October 16, 1846. Selective Service registration day was October 16, 1940. The U.S. destroyer "Kearney" was torpedoed off Iceland, October 17, 1941. The Chicago subway opened, October 17, 1943.

Library Petition... I have signed the LIBRARY PETITION... have YOU signed the LIBRARY PETITION???

If You Would Like To Sign The Library Petition... Call Or See... Mrs. C.C. Mayhall - 784-4862... Mrs. Andrew Offutt - Haldeman - 784-7307...

MOORE'S DRY WALL Remodeling and Building RALPH MOORE 128 Branham Ave. Phone 784-5155

REPUBLICAN MEETING Friday, Oct. 9-7 P. M. ALLEN BUILDING (Next Door to Citizens Bank) All Republicans And Other Goldwater Supporters Are Invited.

this BOY is WANTED alive... This boy is wanted at school for questioning in connection with the proper spelling of the word Mississippi. He is wanted at home for errands, for picking up the bath towel that was left on the upper hall floor, and for his weird, wonderful sense of humor.

Warning Being Given 45 Schools in State... About 45 Kentucky high schools ranked either as "emergency" or "temporary emergency" must improve their programs this school year or lose their accreditation and thereby financial support.

Warning Being Given 45 Schools in State... About 45 Kentucky high schools ranked either as "emergency" or "temporary emergency" must improve their programs this school year or lose their accreditation and thereby financial support.

Warning Being Given 45 Schools in State... About 45 Kentucky high schools ranked either as "emergency" or "temporary emergency" must improve their programs this school year or lose their accreditation and thereby financial support.

LOOK! VALUABLE COUPON... FLORQUEN PLASTIC VASES Reg. 49c 23c ea.

SAVE! VALUABLE COUPON... GILLETTE STAINLESS STEEL BLADES Reg. 89c 57c

CLIP THESE COUPONS FOR ALL 3 DAYS... FOOLISH FRIDAY... VALUABLE COUPON AVIATOR PLAYING CARDS Reg. 49c 38c pack

CLIP THESE COUPONS FOR ALL 3 DAYS... SURPRISE SATURDAY... VALUABLE COUPON 25-FT. ROLL MINOR ALUMINUM FOIL 2 ROLLS 47c

CLIP THESE COUPONS FOR ALL 3 DAYS... VALUABLE COUPON GIANT PLASTIC SPONGE Reg. 15c 6c ea. PIERCE'S 5¢ and 10¢ Store

# SOCIETY

Robert L. Hogue spent the weekend with his parents, Mr. and Mrs. Lester Hogue and left Sunday for his home in California, Mo., accompanied by his mother who will visit there.

Mrs. J.A. Williams was in Lexington on business Thursday and Friday. She was accompanied by Mrs. Habel Jeffrey on Saturday.

The annual benefit bridge party sponsored by the Education Department of the Morehead Women's Club will be held Thursday evening, Oct. 15, at the Dora Madson Home. Proceeds will go to the Caudill-Williams Memorial Scholarship Fund. Tickets may be purchased from members of the department or at the door.

Mr. and Mrs. Eldon Evans had their guests Saturday night for a luncheon were Mr. O. E. Bishop, Mrs. H. C. Lewis, Mrs. D. B. Caudill and Mrs. Ella Toliver. They were joined there by Mrs. Hattie Bradley of Louisville and Mrs. Lenora Hunt, Lexington.

Mr. and Mrs. Howard McGarty and children, Frank, Spence Jane, Edson and Dent of Flemingsburg. Miss Alice Cox spent the weekend in Lexington with her sister, Mrs. Elizabeth Bales and daughter.

Mr. and Mrs. Woodrow Barber had as their guest Saturday for the Morehead-Tennessee Tech football game his brother, Harold Barber of West Liberty. They had as their visitors Sunday Mrs. Walter Brennan, Middletown, O. Their Sunday dinner guests were Dr. and Mrs. George Barber and family.

Mrs. Alvin McGary and daughter, Jean were weekend visitors in Lexington.

Mr. and Mrs. Robert Laughlin spent the day Monday in Ashland with her grandmother, Mrs. Ann Shelton.

Mrs. Hazel Plummer and Mrs. Florence Dice are spending this week in Ashland, O. visiting with friends.

Mr. and Mrs. W.T. Garey spent Sunday in Mr. Sterling at the home of Mr. and Mrs. Mike Roberts. Miss Nancy Caudill accompanied them and remained for a longer visit.

Members of the Rowan County Home Economics are gathered Thursday evening at the home of Mr. and Mrs. W.C. Lane, Bay Avenue, for a coffee and dinner with their husbands and friends.

Those present were Mr. and Mrs. Robert Holbrook, Mr. and Mrs. John Allen, Dr. and Mrs. J.K. Smith, Mrs. Harriet Dabson, Dr. Ken Welch, Dr. Ann Hale, Mrs. Ronnie Back, Mr. and Mrs. Harry Mayhaw, Mr. and Mrs. Paul J. Reynolds, Mr. and Mrs. H.C. Haggan, Mrs. Jack Baldwin, Mrs. Herbert Ramey, Miss Jean Cline, Miss Betty McCluskey, Miss Patti Iolin, George Young, Mrs. W. H. Rice, Miss Jane Graves and Mr. and Mrs. Thomas E. Hinton.

Mr. and Mrs. Bert Dixon and Bert Thomas II of Prestonsburg were here Saturday to attend the Morehead-Tennessee Tech football game and to visit with her father, J. Earl McBrayer.

Mr. and Mrs. Luther Alfrey, Shelby, O., and Arthur Ramey, Mt. Vernon, O., and daughter, Miss Rosa Ramey, Friday and Saturday.

Mr. Joe Greenhill, a former Morehead resident now living in Louisiana, is a patient in the C&O Hospital in Huntington.

Mr. and Mrs. Charles Suder and family of Springfield, O., visited over the weekend with her mother, Mrs. Mayne Haney.

Mr. Mary Parker Stamper, former of Morehead, underwent an appendectomy Sept. 22 at Davis-Manthorpe Air Force Base Hospital, Tucson, Ariz. and is recovering rapidly.

Ervin Crawford, Swift division, is patient at Mary Childs Hospital, Mt. Sterling.

Among those attending the October meeting of Rowan County barracks 3079, Veterans of World War I, last Saturday were: Mr. and Mrs. Sam Jones, Mr. and Mrs. Sam Litton, Mr. and Mrs. Bill Boyd, Mr. and Mrs. Herb Tackett, Mr. and Mrs. John Hamann, Mr. and Mrs. Emile Lowe, Mr. and Mrs. Grant Riley, Mr. and Mrs. Frank Little, Mr. and Mrs. Lester Karmett, Mr. and Mrs. Oliver Hall, Mr. and Mrs. Mort Roberts, Mr. and Mrs. Alice Parker, Mrs. Amy Stinson, Mrs. Opal Sius and Mrs. Maude Hamm.

The group's annual Thanksgiving dinner will be served at the next meeting, Nov. 7, beginning at 11 a.m.

Miss Kay Patrick who attends the University of Kentucky, spent the weekend with her parents, Mr. and Mrs. Creed Patrick.

Mr. J. H. Jones left Friday for her home in Bowling Green after spending the past two weeks with her daughter, Mrs. Ethel J. Moore.

Mr. and Mrs. George Cunningham of Philadelphia, Mo., spent the weekend with her parents, Dr. and Mrs. N. G. Marsh.

Les (J.G.) and Mrs. Thomas E. Hinton of Honolulu arrived last Tuesday for a two weeks' visit at their home here. Mr. Hinton will leave Monday, while Mrs. Hinton will remain for a longer visit.

Miss Hildreth Maggard was the weekend guest of Dr. and Mrs. Roscoe Messer in Garrett.

Weekend guests of Mr. and Mrs. Claude Clayton were their son, Tom Clayton of Dayton, O. and Jack Brown, Cincinnati.

Mr. and Mrs. Charles Flood and sons, Chuck and Mike of Clinch, Tenn., were weekend guests of his father, V. D. Flood, and Mrs. Flood.

Mr. and Mrs. Lucien Rice and family of Cincinnati spent the weekend visiting his parents, Mr. and Mrs. W. H. Rice.

Mr. and Mrs. Arthur Dean of Halleman had as their guests for the weekend and at dinner on Sunday, Mrs. Dean's brother, Sherman Hobbs of Wayne, W. Va.; Mr. and Mrs. Noah Mills, Shoals, W. Va.; Chuck Mills, Cerado, W. Va.; Mr. and Mrs. Elwood Chapman and family, Columbus, O.; and Mrs. Ida Eldridge, Halleman.

Mr. and Mrs. Bert Dixon and Bert Thomas II of Prestonsburg were here Saturday to attend the Morehead-Tennessee Tech football game and to visit with her father, J. Earl McBrayer.

Woman's Club will be held Tuesday evening at 7:30 in Room 300 of the Morehead College Home Economics Building.

Miss Elizabeth Lee Laughlin had as her guest for the weekend, Miss Donna Ward of Columbus, O.

C. B. Daugherty of Charleston, S. C., is spending some time at his home here.

Howard Shackelford who is a salesman for a Cincinnati drug firm, left Sunday by plane for New York for a ten-day training period. He is the son of Mr. and Mrs. J. A. Shackelford of Morehead.

Among those from Morehead attending the Kentucky football game Saturday evening in Lexington were Mr. and Mrs. Clay Sneedgar, Mr. and Mrs. Paul J. Reynolds, Walter Carr and Herbert Ross.

Mr. and Mrs. Wayne Chapman (Luhmudale, Fla.) are welcoming daughter, Jill Laraine who was born Sept. 24. The baby weighed eight pounds, fifteen ounces. She has a brother and a sister.

Mrs. Chapman is the former Hildreth McBrayer, daughter of Mr. and Mrs. J. Earl McBrayer, Morehead. Mrs. McBrayer is visiting the Chapman family.

Mr. and Mrs. Roger Tessler of Boca Raton, Fla., en route to Hollywood, Fla. to spend the winter, visited with her mother, Mrs. J. C. Barber, from Wednesday to Monday.

The Rowan County Woman's Club new year opened Monday evening with a banquet meeting at Kentucky Cabin Inn.

Mrs. Adorn Doran, past president of the Kentucky Federation of Women's Clubs, was given an honorary membership in the Rowan County Club by Mrs. She, in turn, presented the club with a 100% home certificate earned during her last year in office.

Andrew Offutt, a representative and volunteer worker in the Morehead-Rowan County United Fund, gave a talk, asking support of the club members in behalf of the drive.

Mrs. Archie Williams, president of the club, conducted a business discussion during which plans were made for fifteen members to attend the Fourth District meeting on Oct. 24 at Hazel Green Academy.

The club also voted to hold the next meeting on Nov. 2 instead of Nov. 3, election day.

Other members of the Music Department serving with Mrs. Haelacy are: Mrs. Larry Robb; Mrs. W. L. Lappin, Mrs. Austin Alfrey, Mrs. Fred White, Mrs. Eunice Cecil, Mrs. Roger Thompson, Mr. D. B. Caudill, Mrs. Russell Boyd and Mrs. Chester Kiser.

Mr. and Mrs. Elmer Lyon of Painesville were weekend guests of Mr. and Mrs. Clay Sneedgar.

Mr. and Mrs. Garred See had as their guest Saturday her father, Homer Wright of Louisiana.

The regular monthly meeting of the American Home Department of the Morehead Woman's Club was held Monday evening at St. Claire Medical Center. Hostesses were Mrs. Robert Laughlin, Mrs. Norman Tant and Mrs. Mason Jayne.

Mr. and Mrs. Billy Daulty are welcoming their second child, a son who weighed fifteen pounds, eight ounces at birth Sept. 18. He has been named Dennis Michael. He has a brother, Daniel Lawrence.

The regular meeting of the International Relations Department of the Morehead

Woman's Club will be held Tuesday evening at 7:30 in Room 300 of the Morehead College Home Economics Building.

**THERE'S A SIMPLE ANSWER**

That answer is having a wonderfully convenient pay-as-you-go checking account here. No minimum balance is required... yet (like our regular checking account depositors) you have a handy check-stub record of when, to whom your money goes; plus time; and worry-saving cancelled-check proof of payment. You can pay bills by mail too!

Open your checking account here SOON!

**PEOPLES BANK OF MOREHEAD**

**Fashion's A Foot For Fall**

**Naturalizer Shoes**

The shoe with the beautiful fit

In colors of Black Parisienne

Black Congo Crocco

Bark Angel Calf

All Widths and Sizes

**\$1498**

Also Black Kid

In All Sizes and Widths

**\$1298**

**Black Congo Crocco**

In Walking Heel

Also in wet sand color

**\$1298**

**MARTIN'S**

Main Street Morehead, Ky.

**Complete Ambulance Service**

Oxygen Equipped

**"Equipped To Serve You"**

Member of Kentucky Funeral Director's Burial Association

Authorized To Service

Burial Insurance Contracts Issued by COMMONWEALTH LIFE INSURANCE CO.

**LANE FUNERAL HOME**

Phone 784-4134 Morehead, Ky.

Imperial Cleaners makes you this

**Sensational Offer**

To acquaint you with our Sanitone "The world's most recommended drycleaning"

**RAND McNALLY GLOBE**

11 inch diameter globe

**\$1395 VALUE FOR \$595**

with your drycleaning order, please

Try our quality Sanitone drycleaning and see for yourself why leading clothing manufacturers recommend it for prolonging the life and good looks of your garments.

See the sample globe on display. Bring your cleaning and get your order blank today.

**IMPERIAL CLEANERS**  
Phone 784-4104 Morehead, Ky.

**RCHS PTSA Monthly Meeting Scheduled**

The Rowan County High School PTSA's October meeting has been scheduled for Wednesday in the high school cafeteria. Opening exercises will begin at 7:50 p.m.

**CONSUMER SPENDING UP**

There is strong evidence that Americans have been spending an increasing percentage of the extra money from the income tax cut since last Spring. Consumers spent about 52 percent of the extra money taken home since last March. Increased purchases led to expanded production at the factory level, therefore, more jobs and profits.

**JUST ARRIVED**

A Fine Selection of Used Winter Coats for Men, Women and Children. Also Dishes and Furniture of All Kinds

Tobacco Rugs—Cheap as long as they last.

**Highley's Store**  
Salt Lick, Ky.  
Across Railroad in Perry Building

**Sprightly, beautiful Buick '65. Just for you. And just right for 8 out of 10 new-car budgets.**

**Buick '65 Buick**

Wouldn't you really rather go first class

SEE YOUR LOCAL AUTHORIZED BUICK DEALER, AUTHORIZED BUICK DEALER IN THIS AREA

**STONE PONTIAC-BUICK-GMC • W. Main Street**

BIG CROWD COMING

Homecoming May Set Record

The annual Morehead State College homecoming will be held on Friday and Saturday, Oct. 9-10, with the largest crowd in Morehead history.

The football game will begin at 2:30 p.m. with a dedicatory ceremony scheduled for half-time.



THAT GIRL... Pretty Nancy Ames is known as the 'TW3 Girl' she gives out with the bries on 'That Was The Week That Was'.

Morgan County Tests Vikings Tomorrow

Rowan County High School takes on another challenge which it holds one 1964 decision (1963-64) Friday night in local.

Morehead Sailor Back From Cruise

Francis M. Callahan, airman, JSN, son of Mr. and Mrs. Willie S. Callahan of 125 Branham Ave., Morehead, returned to Norfolk, Va. Oct. 5 arriving aboard the USS Enterprise following the completion of operation Sea Orbit.

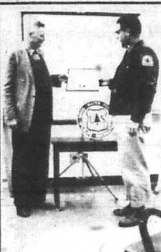

Given Award Fred Calvert of Farmers, has been presented an honorary National Forest Ranger certificate in recognition of his having completed 25 years as a warden on the Cumberland National Forest.

Powerful Eagles Thump Tech

Guy Penny's Morehead Eagles, off to a winning start with a 3-0 record, exhibited a powerful offensive when it comes to dishing out praise for his squad couldn't say enough about his charges.

Other touchdowns were recorded by Tully Johnson on a one-yard run, Dennis Brown on a six-yard end kick, Scotty Redick on a 10-yard run up the middle and George Adams on a 10-yard pass interception.

Freshman quarterback Tommy Eads, a 165-pounder from Paris, played almost half the game and ran the team well while completing three of eight passes for 36 yards and making for 13 yards in three carries.

WANTED---COINS

Need some extra money? I will buy American coins of PREMIUM value or any gold coins which meet our standards.

WANTED

Need some extra money? I will buy American coins of PREMIUM value or any gold coins which meet our standards.

Morehead Site Of District KFH Meeting

Homemakers throughout the state to 111 held about future plans of the Kentucky Federation of Homemakers and about the information of interest to consumers at district Federation meetings in October.

CROSS MEETS NEEDS

re-Hit Families Aided Cross Collects Used Gifts for Vets

Service Families Dialed Cross for Help

and Cross Gives Flooded Families

and Cross Chop More Than 700

Red Cross Chapter Home on Highway... The following dates and places are scheduled for the all-day district meetings throughout the state.

EXCESS

A biton twins suit is included in the World's Fair capsule which will be opened 1,000 years from now.

Given Award

Fred Calvert of Farmers, has been presented an honorary National Forest Ranger certificate in recognition of his having completed 25 years as a warden on the Cumberland National Forest.

Revival

OWINGSVILLE CHURCH OF CHRIST Each Evening at 7 O'Clock SPEAKERS ARE

- Monday, Oct. 12: Everett Donaldson Tuesday, Oct. 13: Bob Bailey Wednesday, Oct. 14: Adron Doran Thursday, Oct. 15: J. T. Hodgson Friday, Oct. 16: George Rogan

Red Cross Team Was

Provides Aid in Time of Need

Regular A of Red Cross

Mercury M

anerton

Services I

largest of I

Services I

Services I

Services I

Services I

Services I

Services I

Services I

Services I

Services I

Services I

Services I

Services I

Services I

Services I

Services I

Services I

Services I

Why dust collects so fast in winter!

Ever wonder why homes seem to gather dust so rapidly in winter? Usually it's caused by old-fashion heating systems that create and circulate dust and dirt throughout the home.

ELECTRIC HEAT

75% Incentive Payment To Our Members! Learn more about low-cost Electric Heat, the modern way to heat your home.

Fleming-Mason Rural Electric Cooperative Corp. Flemingsburg, Ky.

Music Faculty Members Slate Sunday Program

Morehead State College will present a "Company's Showcase" Sunday afternoon with James Ross Beane and Robert Moyer presenting a lecture-recital of compositions of Gundariss Pome.

Music Faculty Members Slate Sunday Program

Morehead State College will present a "Company's Showcase" Sunday afternoon with James Ross Beane and Robert Moyer presenting a lecture-recital of compositions of Gundariss Pome.

Through the United Way Drive our Fair Share will be \$274

Your Red Cross is there in time of need!

Don't fail your Red Cross now... give the United Way! The work of your Red Cross is unceasing. It helps those whose lives and homes have been wrecked by disaster...

ALWAYS HAVE CASH ON HAND FOR BARGAINS!



Some of the best buying opportunities come when you least expect them!

Save regularly here!



Having adequate cash on hand to take advantage of unusual bargains when they are offered is the key to smart, thrifty buying. Open a savings account here now and add to it every payday!

FIRST FEDERAL Savings And Loan Association Of Morehead



MAIN STREET MOREHEAD, KY.

OPEN SIX DAYS A WEEK

Food Stamp Program Is Sought For Rowan, Other Ky. Counties

The State of Kentucky is making application to the U.S. Department of Agriculture for expansion of the Federal-State food stamp program in an additional 17 counties, Gov. Edward T. Breathitt announced this week.

The governor said he has pledged the necessary amount of money from his Contingency Fund to augment funds available from the counties for meeting the administration costs of the program.

All of the counties except Edmonson, the last to apply, are located in Eastern Kentucky, Breathitt said.

The governor said he has pledged the necessary amount of money from his Contingency Fund to augment funds available from the counties for meeting the administration costs of the program.

At present, he said, Floyd, Knott, and Perry counties are operating a food-stamp program which is administered for the Department of Agriculture by the Kentucky Department of Economic Security's public assistance offices.

budget carries funds to continue the program in the three counties which now have established food-stamp programs.

The initial use of food-stamp in Kentucky came in Floyd County in 1961 under a pilot project spurred by the late President John F. Kennedy. Knott and Perry Counties applied for the program in 1962 and were approved by the U.S. Department of Agriculture at a time of a slight expansion in the program.

The main advantage between the food-stamp program and the distribution of surplus foods is the change it brings by adding fresh produce to the diets of the families concerned, Breathitt declared. An important side effect, Breathitt pointed out, is the economic help which it provides for the local community in adding to the amount of money spent in local stores.

Breathitt also said the food-stamp program gives the families more pride and initiative in being able to select their own food at retail stores of their own choosing.

The governor pointed to a set of seven economic indicators which have been used in giving the U.S. Agriculture Department the ranking of the 17 additional counties recommended.

He said these were: percentage of public assistance recipients as compared with total population; percentage of persons certified for Agriculture Department surplus foods; per cent of families with less than \$3,000 annual income; ratio of personal income which is based upon such programs as Federal social security benefits (transfer payments); the 1963 average monthly rate of unemployment in the county, and the percent of out-migration from the county between 1950 and 1960.

Breathitt said the Agriculture Department will decide which counties will be included in the expansion of the food-stamp program, made possible by passage of the Food Stamp Act of 1964 this month. He pointed out the fact that while reliable statistical factors were used in ranking the counties on the basis of need, the Agriculture Department may also consider other factors.

The governor said the food-stamp program often needs families a means of expanding their buying power. Families will be certified on the basis of needs tests which are consistent with the State public assistance program.

Here is how the food-stamp plan operates: Food-stamps will replace the distribution of Agriculture Department surplus foods in the counties which are approved. The State Department of Agriculture is responsible for arrangements with counties under the surplus

food distribution. The foodstamps are purchased by qualified families at the local public assistance office at a rate of exchange fixed by a scale which compares their total needs with the amount which the family has. (The greater the family's needs and the lower its income, the more food-stamps it will be able to buy with a certain amount of money.)

The stamps are exchanged for all kinds of foods at retail stores approved by the Agriculture Department. Excluded items are tobacco, imported foods, and alcoholic beverages.

Merchants, in turn, return the foodstamps to their local banks as a form of collateral.

Tile Will Pay For Itself In First Year

By Donald B. Nelson Earl Murray, Shelly Deharte, Taylor Ellington, and J. Earl McBrayer are planning on installing tile on some of their cropland this fall.

Tile will sometimes pay for itself in the first year especially in a field where you need tile and tobacco during a wet season. Some cooperators in the county have increased production as much as 30 percent on their tobacco and on land that is used for corn you can increase production as much as 50 percent on certain types of soils.

There are many places that we can use tile on some of our wet soils in Rowan County. We can use them for seepage in our tobacco fields, on our cropland along Licking River and its tributaries and our waterways that are wet and swampy.

Tile will only take out the excess water that you have in the soil and the only way your soil can work to receive the most benefits is to eliminate the excess water because the soil holds air as well as water.

If anyone is interested in tiling some of their land or knows more about how they could use tile to benefit their farming operation, contact us at the Soil Conservation Office at Morehead and we will be glad to assist you.

REAPPORTIONMENT VOTE The Senate, by a vote of 44-38, has adopted a nonbinding request to federal courts to go slowly in reapportioning state legislatures on a population basis. Democratic senators who since August 12 have been conducting an on-and-off filibuster against a proposal to impose a mandatory delay in district courts' application of the Supreme Court's one-man one-vote ruling.



THREE TIMES A DAY

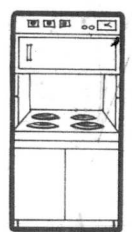

You'll be glad you cook electrically!

With other ranges, even one day of cooking can add another coat of soot and grease to kitchen walls.

Not so with electric. Electric heat makes all the difference in the world... gives you the cleanest cooking of all.

And because it's contact cooking (heat goes directly from surface unit to utensil), your kitchen will stay cooler while it stays clean.

Every day, all year round, you'll be glad you cook electrically. Buy your electric range now - take a big step toward the joy of total electric living.

KU SYMBOL KENTUCKY UTILITIES COMPANY OF SERVICE an investor-owned electric company

CARRY THE BALL! SATURDAY, OCT. 10 8:30 P. M.



Morehead versus Murray football game will be broadcast over closed circuit at Jerry's Drive-In Restaurant. This is the only play-by-play broadcast available in Morehead. No purchase necessary, just come and enjoy the game.

Jerry's Drive In Restaurant

E. Main St. Morehead, Ky. Phone 784-5275



Want A New Home In The Only Good Subdivision Remaining In Morehead?

This new subdivision is being developed near the Rowan County Health Center, just off Sun Street. It's the most desirable building area left in Morehead and we've made plans to make it the finest. This subdivision will have all the conveniences of city living, but will be suburban in character. Check the features below and then call us for details.

- \*Only 15 Lots Remaining
\*Lots 85-100 Foot Front
\*Inside City Limits
\*All City Utilities (no wells or septic tanks)
\*Good Neighborhood Near Hospital, Health Center and Schools—Only 1 Block Off West Main Street
\*XPaved Streets
\*XHomes Built To Your Specifications

COMPLETE FINANCING AVAILABLE

—See or Call— EDD MABRY

784-7333 Kentucky Cabin Inn Bldg. Morehead

Year's most talked-about new cars



'65 Chevrolet Impala

It's '65's biggest, most beautiful change. There's striking new styling. New length, width and lowness. A roomier new Body by Fisher housing an interior that's a knockout. And a more serene Jet-smooth ride with a new Full Coil suspension system. Fact is, if you overlook just one thing you can easily convince yourself you're onto a big expensive car here. And that thing is its Chevrolet price.



'65 Corvair Corsa

There's never been anything like it from either side of the Atlantic. There's new thin-line hardtop styling for all closed models. More length and width, more entrance and shoulder room in all models. And a higher powered range of engines—with up to 180 hp available in the top-of-the-line Corsas. How sporty can a car get? Your dealer's got the answer. Chevrolet Corvair that'll show you.

See 5 beautiful shapes for '65—Chevrolet, Chevelle, Chevy II, Corvair & Corcette—at your dealer's

MIDLAND TRAIL GARAGE

MAIN STREET MOREHEAD, KY. PHONE 784-5136



# Program Planned For RCHS Homecoming

Morehead County High School will celebrate its second annual homecoming, Oct. 10 with a variety of homecoming events, including football game, crown ball, homecoming queen, and other related activities.

The program will begin at 6 p. m. with a parade originating at the high school.

Homecoming activities are scheduled for 6:30 p. m. and the Rwan County School-Bowl County football game is slated to begin at 8 p. m.

The homecoming queen will be crowned at halftime. She will be selected from among the senior girls (Dorothy Glover, Pam Burns, Mary Lou Calvert, Bart, Sally, Hester, Barbara Moorehouse, Karen Prater, and Connie Turner).

The homecoming dance is planned for 10:30 p. m. in the cafeteria. A special recognition program by the Alumni Association is scheduled for intermission at the dance.

Dance tickets are on sale at the high school office and from members of the student council.

## HIGH TOTALS

# Almost All Children Get Screenings

As of October 7, 1944, 98.4 percent of the children in the county had been scheduled for physical examinations by a physician.

Screenings were held at the following schools: Morehead, Woodrow Wilson, and the high school.

The public health nurse discussed the results of each examination with the child's parent and where necessary referrals were made to family physicians.

Money still talks, but in these days of inflation it takes a mighty wad of it to say something important.

# Employment Again Hits New Record

August marked the 31st consecutive month monthly total for employment in Kentucky as non-farm jobs reached 722,749, an increase of 12,500 over the same month last year and 9,400 over this July.

State Economic Service Commissioner Earle V. Powell said August 1944 was the second only to last December when there were 729,500 Kentuckians employed. The commissioner said the August mark continued the record upward in employment in business and industry which began in February, 1942.

Powell also reported that Kentucky's rate of growth in employment for non-manufacturing activity has been 10.5 percent during the last year, which is a tenth of a percent higher than the national average.

Average weekly earnings in manufacturing industries were up 35 cents during August this year over the same month last year and about \$1 more than during this July, Powell said.

The average number of hours worked per individual remained substantially unchanged at 40.9 hours for each worker.

**OPPOSES CUBAN FLIGHTS**  
United States officials oppose right immigration controls will be planned.

Cuba to abandon its planned commercial flights to Nassau, Cuban Airlines, owned by the Cuban Government, have served notice they intend to make weekly trips to the British West Indian capital.

# Nearby Primitive Wea. Area Is Unique Section

The further man advances technically, the more he seems to be fascinated by things of the past. Witness the collector of arrowheads, the hunter who makes guns by hand, the revival of ancient flint-making methods, practitioners of folk medicine, hand-woven and do-it-yourself crafts.

For the benefit of Nimrod who loves of the ancient ways, Kentucky's Department of Fish and Wildlife Resources has teamed up with the U.S. Forest Service and set aside an 8,000-acre tract in Cumberland National Forest as a primitive weapons area.

This part of the forest, in Bath and Menifee counties, may be hunted only with primitive weapons. These are defined as longbow crossbows, muzzle-loading rifles and muzzle-loading shotguns. (They don't mention blowguns, blinghorn or spear, in case you're wondering.) This unique arrangement is located in an ideal environment which is the hill of this huge and beautiful forest are heavily timbered.

Apart from the restriction on the use of weapons there is no change in the prevailing game laws. Open season on squirrels began Aug. 25, dove Sept. 1, rabbit and quail will be fall game Nov. 19 and ruffed grouse Dec. 1.

Kentucky's deer season begins with 34 days of archery hunting Oct. 15 - Nov. 15, in which crossbows as well as longbows may be used in the "primitive" area. Nov. 25-29, exclusively, the primitive hunter may use his muzzle loader. Those are the governing dates for deer hunting in the primitive area by those using conventional weapons.

A Kentucky hunting license costs \$5.25 for residents, \$15.50 for non-residents. A deer permit costs an extra \$10.50 for every body.

**FARM BUREAU in Action**

by **Loris Bonnett**  
Kentucky Farm Bureau Fed.

The Senate Sept. 24 in its 44 to 38 vote to accept a weak and ineffective substitute for the Dixon amendment to the foreign aid bill killed legislative efforts to delay application of the Supreme Court reappointment decision.

The Dixon amendment temporarily would have limited application of the federal courts to so-called

immediate pressure on the state to comply with Supreme Court's legislative apportionment decision and give the states time to consider ratification of a Constitutional amendment.

The substitute, offered by Senator Miss Mansfield (D-Montana), merely expresses the "sense of Congress" that the Senators should proceed slowly in legislative apportionment cases. It does not have the effect of law. It was opposed by Senators who had spoken in favor of prompt and effective action.

After the Senate voted, Jack Welch, president of the Kentucky Farm Bureau Federation, said this to say:

"The defeat of the bipartisan proposal to delay application of the Supreme Court re-apportionment decision is highly regrettable.

The time-tested and successful pattern of representation on an area basis in the U.S. Senate and on a population basis in the U.S. House of Representatives provides a workable system which insures a truly representative government with consideration for minority and local interest.

It is an essential part of our Constitutional system of checks and balances. The same pattern should certainly be permitted in state and local units of government.

All of our Congressmen in Kentucky except one were with us in our effort to get the Dixon amendment passed, and we commend them for their wise judgment.

The Kentucky Farm Bureau for some time has proposed a change in the State Constitution which would establish one house of the state legislature.

**THE CHURCH OF CHRIST**

— MEETS AT —  
**225 Second Street**  
MOREHEAD, KENTUCKY

SUNDAY SCHOOL	10:00 A.M.
SUNDAY WORSHIP	10:55 A.M.
SUNDAY EVENINGS	7:00 P.M.
WEDNESDAY EVENINGS	7:30 P.M.

— Countywide —

# DEMOCRATIC ORGANIZATIONAL MEETING

## SATURDAY, OCT. 10th.

### 7:30 p. m.

### Morehead Courthouse

This meeting is open to all persons interested in the election of Lyndon B. Johnson and Hubert Humphrey as President and Vice President, and other Democratic candidates.

**COME AND BRING YOUR NEIGHBORS AND HELP PLAN THE NOVEMBER ELECTION CAMPAIGN AT THIS COUNTYWIDE ORGANIZATIONAL MEETING.**

— Bruce Botts —  
Democratic Campaign Chairman

# MOREHEAD DRIVE IN THEATRE

MOREHEAD KENTUCKY

Presents for the Coming Week

Show starts every night at 7:30 p. m.

Thurs. Fri., Oct. 8-9—Double Feature

"Girl In Trouble" starring Tommy Clark

"The Naked Kiss" starring Constance Towers, Anthony Eisley

**BECAUSE OF THE ABNORMAL SUBJECT MATTER, ADULTS ONLY WILL BE ADMITTED**

**St. Claire Hospital**

784-4161

**ADMISSIONS**

Sept. 30 - Jackie Baker, Olive Hill; Raymond Stanley, Olive Hill; Maudie Spradley, Olive Hill; Vernon Helton, Owsen Creek, Ky.

Oct. 1 - Mr. Deimar Padgett, Morehead; Mrs. Pearl Farnham, Morehead; Mrs. Howard Stanfill, Morehead; Robert Hamilton, Morehead; Woodrow Brown, Morehead; Jack Conley, Morehead.

Oct. 2 - Mrs. Mildred Wagner, Sandy Hook; Mrs. Gladys Weath, Olive Hill; Mrs. Emory Reynolds, Lytton, Ky.

Oct. 3 - Mr. Harmon Porter, Olive Hill; Ethel Morehead, Jean Sedwive, Newcomb, Ky.; Mr. John Holbrook, Jacoby, Ky.; Jack Jarvis, Olive Hill; William Scapp, Olive Hill; William Bane, Union T. Jct.

Oct. 4 - Mrs. Harriet Wallace, Clearfield; Mrs. Ora Hatten, Morehead; Henry Gaffers, Sandy Hook; Betty Harris, Little Perry, Ky.

Oct. 5 - Mr. James Harris, Morehead; Evelyn Catron, Hillbrook; Mrs. Mary Emma Sample, Morehead; Mrs. Phillip Baldwin, Morehead; Charlie Stapleton, Grants, Ky.

Oct. 6 - Billy Farnam, Morehead; Mrs. Charle Glover, Freshburg; Mrs. Ora Clark, Clearfield; Mrs. Lucy Stevens,

**DISMISSALS**

Sept. 30 - Mrs. James Brown and daughter; Mrs. Robert Suckler and daughter; Mrs. Lowell Marwell and daughter; Mrs. Gordon Nolan and son; Mrs. Colleen Zeigler and son.

Oct. 1 - Virgie Tryon, Evelyn Swain; Jewel Brown, Mrs. S. Barber; Sam Patrick, Coleman; Simon Raymond Stanley; Jack Baker; James.

Oct. 2 - James Butcher; George Jarrell; Barbara Stanfill; Mrs. Guyton Padgett and son; Mrs. Colleen Zeigler and son.

Oct. 3 - Betty Perry, Mrs. Julia Seares; Audrey Stanford; Robert Hamilton; Hester Williams.

Oct. 4 - Mrs. Maude Reeves; Mrs. John Holbrook; Mrs. Mildred Waggoner and son; Wilma Skapp.

Oct. 7 - John Conroy; Woodrow Brown; Rocky Ray; Horace

**BIRTHS**

Oct. 1 - Mr. and Mrs. Delmar Padgett, son.

Oct. 2 - Mr. and Mrs. M. L. Sample, son; Mrs. Mary Emma Sample, daughter; Mrs. Phillip Baldwin, daughter; Mrs. and Mrs. Gladys Helton, son.

Oct. 4 - Mr. and Mrs. Ora Stanfill, son.

Oct. 5 - Mr. and Mrs. M. C. Beckman, son.

Sat. Oct. 10—Triple Feature

"The Quick Gun" in color with Audie Murphy and Merry Anders

"Two Women" starring Sophia Loren in her academy award winning role

"At War With The Army" starring Dean Martin and Jerry Lewis

Sun. Mon. Oct. 11-12

**GREGORY PECK** and **TONY CURTIS**

in the hilarious, heartwarming adventures of

# "Captain Newman"

in color

**ANGIE DICKINSON-BOBBY DARIN**

Tues. Wed. Oct. 13-14

"Return To Peyton Place" in cinemascope and color - starring Jeff Chandler, Carol Lynley, Tuesday Weld and Eleanor Parker

COMING SOON

"Muscle Beach Party"

"Summer Place"

Wed. is Family Night

Car Load For \$1.40

The first Agency in 1944 winning \$1,000,000 in Independence Life and Accident Insurance Company.

So read the plaque presented to Robert M. Jones and Associates of Lexington at a dinner meeting held in Lexington, Friday evening.

Those in attendance were: Mr. and Mrs. Robert M. Jones, Farmington, Kentucky; Mr. and Mrs. J. B. Parham, Mrs. R. Z. Brown, Mrs. Charlotte Green, Morehead, Ky.; Mr. and Mrs. Willie Patten, Morehead, Ky.; and Mrs. Joe Lambert, Williamsport, Kentucky; Mr. and Mrs. Melvin Warr, Mrs. Annie G. Gentry, and Mrs. Vernon Davis, Mr. and Mrs. W. C. Beckman, Lexington, Kentucky; Mr. and Mrs. L. C. Beckman, Lexington, Kentucky; Mr. and Mrs. L. C. Beckman, Lexington, Kentucky; Mr. and Mrs. John W. Stevens, Louisville, Kentucky.

# STANDARD OIL

Now under the Standard sign...new livelier CHEVRON gasolines

Try Standard's finest...for today's most carefree going!

One of the oldest names in Dixie business, Standard Oil invites you to meet the newest, most exciting name in motor fuels—Chevron gasolines. Choose from 3 great gasolines—all with new, livelier performance, new long-running economy. For today's liveliest motoring, stop at Standard Oil!

We take better care of your car

E. C. DeHart, Agent  
Morehead



HERE'S OUR PROOF THAT

FOOD IS A



\* Today, the average family spends ONLY 25¢ for food, out of each after-tax dollar, according to Government figures. 15 years ago, food took 25¢ out of each dollar.

WATCH DENNIS JAMES on CBS-TV

Yes, here's proof that "Food is a Bargain" at your friendly IGA—and we are proud to be one of the food industry leaders that has made "Food a Bargain."

Only 19¢ of our customer's after-tax dollar is necessary to provide nutritious, healthful foods for their families! So... for Everyday Food Bargains, shop Anyday at IGA and Save!!

BARGAIN

MIX OR MATCH TableRite Mayonnaise-Salad Dressing or Sand Spread Pint Jars 4 for \$1

LOOK AT THESE BARGAINS!

- Applesauce IGA FANCY 303 Can 2 for 25¢
- Coffee IGA PURE INSTANT 10 oz. Jar 99¢
- Tomato Ketchup HEINZ 14 oz. Bot. 19¢
- Salmon RECIPE PINK 4¢ off Label 1 lb. can 49¢



- IGA LIQUID DETERGENT Full 49¢
- MARTHA WHITE FLOUR 5 lb. Bag 49¢
- HEINZ PORK & BEANS 16 oz. Can 10¢
- IGA CINNAMON ROLLS 6's 2 49¢

- IGA PANCAKE MIX 2-lb. Pkg. 25¢
- LOG CABIN SYRUP 24 oz. 59¢
- BLUE BONNET MARGARINE Six Stick Whipped 3 79¢
- HEINZ CHICKEN NOODLE SOUP 10 oz. Can 4 59¢
- HEINZ TOMATO SOUP 10 oz. Can 10¢
- MORTON HOUSE BEEF STEW 24 oz. 39¢
- MORTON HOUSE BEEF & GRAVY 12 oz. 39¢

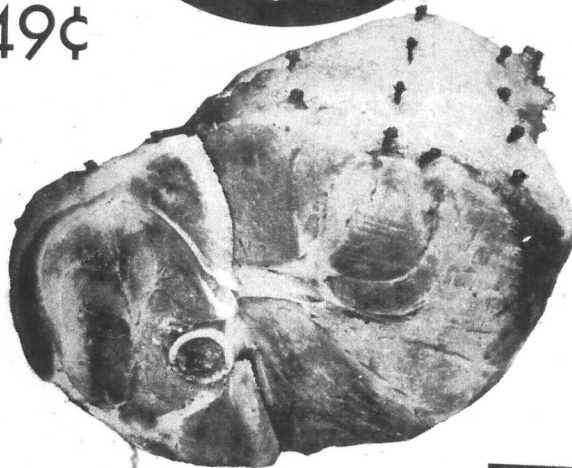

HAM Shank Portion lb. 39¢ FULL BUTT HALF lb. 49¢

- SMOKED BACON BY THE PIECE lb. 33¢
- FRESH PICNIC PORK ROAST lb. 25¢
- FRESH PORK STEAK lb. 49¢
- CURED CENTER HAM SLICES lb. 89¢

Pinto BEANS 2 lb. Bag 19¢

Pure Cane SUGAR 10-lb. bag 98¢ IGA CRACKERS 1-lb. box 19¢

Apples

DOUBLE DELICIOUS

4 LBS. 49¢

- GOLDEN CARROTS 1-lb. Pkg. 10¢
- PURPLE TOP TURNIPS lb. 8¢
- FRESH KALE 10 oz. Pkg. 19¢
- CALIFORNIA LEMONS Doz. 29¢

Play Allen's \$1000.00 Cash Sweepstakes \$100.00 GIVEN AWAY EACH WEEK FOR THE NEXT 10 WEEKS NOTHING TO BUY — JUST COME IN AND REGISTER Look For Your Name On the List of Winners Posted Each Monday At Allen's IGA

THIS WEEK'S WINNERS

- \$25-CHLO GALVERT, Morehead
- \$15-DONNA WOFFORD, Mabley Add.
- \$10-GOLDA WEDDINGTON, West Liberty
- \$ 5-MARIE HARRIS, Alfrey Heights
- \$5-LILLIAN ROBERTS, Morehead
- \$5-MS. L. A. FAIR, Morehead
- \$5-LYDA WILLIAMS, Trumbo Avenue
- \$5-DAVID ALLEN, MSC
- KENNEDY HALF DOLLAR WINNERS
- Nola Brown
- Della White
- Mrs. Ethel Dalton
- E. L. Marshall
- Eliza Gautham
- Alma Bellamy
- Bonnie Hunter
- Gloria Day
- Lee Roberts
- Pat Eldridge
- Myrtle Kennedy
- Joe Mauk
- Maude Hodge
- Netrie Mayhew
- Leonard McClurg
- Harry Hudkins
- Owl Switzer
- Eddie Adkins
- Fitchard Johnson
- Clara Collins
- Phyllis Henderson
- Mavery Kidd
- Martha Barndollar
- David Jackson
- Fran Ditto
- Jane Jamison
- Edna Reynolds
- Alvah Rawlings
- Verna Fannin
- Mrs. Jason Trent
- Joyce Parker
- Linnia Bailey
- Cora Histoep
- Jayce Hanes
- Delma Rivers
- Jack Mabey
- P. T. Click
- Joan Denstroff
- Joyce Hart
- Dora Hay
- Betty Ashcraft
- Hope Hutchinson
- Jerzy Wolard
- Betty Johnson
- Lenora Bair
- Lucy McKinney
- Jim Hibbard
- Marguerite Bishop
- Margina Hardin
- Melvia Carpenter

Allen's IGA FOODLINER 8:00 A.M.—8:00 P.M. MON. thru. SAT.