

CLAY CITY TIMES

July 2, 1970

SOUVENIR EDITION

Clay City, Kentucky

CLAY CITY HOMECOMING 1970



July 4-5

*... We hope you enjoy your visit to Clay City
and will return soon.*

Welcome

Friends, relatives, neighbors and visitors, welcome to Clay City's Homecoming festivities. It is so good to see our old friends again and to meet new ones. We hope you enjoy your visit to the Clay City of today.

Yes, the old Clay City as you remember it has passed. But we have in these pages some reminders of those "good old days", a report of what's been happening while you were away and hopes for an even better future.

Now, come with us through the memories of yesterday....

country.

The Clay City Christian Church which was built in the early 1900's was first a frame building and for some reason, the building always had a tilt. Some said a wind storm had caused the building to lean, others said it was an error in construction. At any rate, the building was finally torn down and replaced by a brick building in the 1940's.

The Clay City School housed both the elementary grades and the High School, the first in Powell County. Mae Briscoe Burns, who was in the first graduating class of Clay City School, later served in the new Powell County High School as its principal.

Next, on the corner, of Seventh and Highway 15, was a fur shop owned by W.R. Cassidy. Mr. Cassidy bought furs from trappers and shipped them to buyers. Later, in about 1920 the corner was the location for the Armour Garage. Today it is the site of the Clay City branch of the Powell County Bank.

Next we'd come to the General Store owned by J.B. Eaton. On up the street was the Clay City National Bank. Two prominent bankers have been Arthur Swanner, who now resides in Winchester, and Mr. Whitt whom we mentioned earlier.

Where the Ashland Service Station is now situated was the Day Brothers General Store. In the same building were offices of the Mountain

Central Railroad Company and an apartment upstairs where Mrs. Grace Keith first set up housekeeping as a young bride.

In the back part of the building was the Post Office. Miss Bertha Maple was postmaster then.

In the block where the present Puckett's restaurant and modern post office is now located were the saloons; Clay City sported three. They were run by the Kennon Brothers, Jimmy Bloom and Jim Rogers. Mr. Edmon Burgher said that although Clay City had three saloons and "in those days you weren't dressed if you didn't carry a gun" there was very little shooting in town.

On the same block was the Red River Hotel owned by Mr. and Mrs. W.T. Adams. Mr. Adams was also a police judge and had four very beautiful and intelligent daughters. The old hotel was gutted by fire. Volunteer firefighters were able to save the frame of the building by using the old steam pump to pump water on the building.

Next was a barber shop. At one time there was also a barber shop located next door to the Clay City Bank.

A general store owned by Mr. and Mrs. Steve Rose sat where the American Legion building is now located. Next to that were several vacant lots. At the present D.C. Lykins residence was a department store operated by Mrs. Fannie (Penny) Williams. She sold clothing and furnishings and many other items. Her husband, J.W. Williams, was a doctor and he sometimes would help his wife wait on customers in the store. It was through Dr. Williams that Mr. Virgil Rose and his wife became acquainted.

Mr. Rose became very ill and needed the care of a nurse. Dr. Williams called on the services of Miss Elna Swinford of Cynthiana to come, and while she was here, she captured his heart.

Next was the residence of E.N. Wilson, a Union Civil War Veteran. He was Mayor of Clay City.

The Barbee home was next, built and lived in by Frank B.

Continued on page 12



THIS MAGNIFICENT OLD HOME was built in the 1890's and stood about where Lillian Wells home (near the Clay City Elementary School) stands now. It was build by a Lexington banker who was employed by the Clay City National Bank. When he was transferred, the James B. Eaton family bought it and lived there five years. It was later sold to James B. Hall, then to Dr. Guerrant and it was used as the Presbyterian Orphanage. When the orphanage was discontinued, the house passed to Addison Whitt, who started as a janitor at the Clay City National Bank and before the age of 21 was elected cashier. Since 21 was the legal age, the case of his appointment was taken to Washington D.C. Washington let the appointment stand, we are told. After Mr. Whitt, the house went to Mrs. Coin Bowen, who as far as could be determined, was the last to reside there. Eventually, fire brought the old home down. (Photo submitted by Ruth Eaton Maupin and John Eaton)

Remember When. . . .

By Jerelene Rose

In the old days, if you were in your buggy or new fliver, coming into Clay City, you'd most likely pass by a lot of business places that are now long disappeared.

Beginning at the Waltersville Bridge, let's look to the right hand side of the road as we pass by the old orphanage. Remember that big house which sat where Lillian Wells Harrison's house is now. It was sometimes called Guerrant's orphanage, because Dr. Eddie Guerrant's grandfather (Dr. Guerrant of Winchester) established the orphan's home and it was later operated by the Presbyterian Church.

The history of the old house, as best we could discover, began with a banker from Lexington, who built it

then was transferred to another area and sold the house to James Eaton. The Eaton's lived there five years.

John Eaton, James' son, still lives in Clay City. He recalls that in about 1895, his mother, Lida Eaton, came into his room and woke him. It was Sunday morning, he said, and she pulled open the window curtain to let him see what was outside. There on the ground was twelve inches of snow. The date was May 19.

He said it certainly was an odd sight to see the young corn stalks peeping up out of that blanket of white. Blossoms were on the trees and snow on their limbs.

The old house changed hands many times: A.T. Whitt lived in it for a time. He was

the youngest man to ever by elected to serve as cashier of a bank. That was before he was 21, legal age, he was elected to the cashier post at the Clay City National Bank. His case was taken to Washington but they let the appointment stand.

In the early 20's Mr. Whitt sold his interest in the Clay City Bank and bought into the Winchester Bank.

The next business place was a good bit on down the road, the Clay City Spoke Company. There they made spokes for wagon and buggy wheels. Williams and son, owners, employed about six men in the early 1910's. A railroad spur ran to the company to pick up spokes in train carload lots for shipping to points throughout the

Williamson's Furniture

Beautiful Furniture

And

Homemade Cherry Furniture

Maysville Street

Mt. Sterling, Kentucky

Acknowledgement

It is with warmest thanks that we acknowledge the many persons who gave of their time and recalled their memories and so freely loaned their old family photographs so we could put together this Souvenir Supplement to The Clay City Times.

To the following individuals we say "Thank You":

Edmon Burgher, former publisher of The Times for his article and information; Mrs. Ruth Eaton Maupin and John Eaton, who, as Clay City's oldest continuous residents, were able to provide many interesting photographs and stories of life in early Clay City; William Gatton, Lexington, whose collection of photographs was a great

help; the Red River Historical Society members for their assistance; Mrs. Lester (Ethel) Carr, for photographs; Don Fig, U.S. Forest Service, for his story of the old iron works furnaces; Mr. and Mrs. I.D. Hearne, Stanton, photographs; Mr. and Mrs. Herbert Proffitt, photographs; Mrs. Pearl Newkirk, written article; Mrs. Henry Sherman, stories; Wayne Lee Hearne, assistance; Mrs. Forest (Margaret) Rose, photographs; Mrs. John Cox, photographs; and the Clark Rural Electric Co-operative Corporation for the front cover photograph, an aerial view of Clay City.

We would also like to thank the many business people who supported our efforts by placing their advertisements you will see in these pages.



JULY 4 Specials

OPEN SAT. JULY 4 9 A.M. - 9 P.M.



**LADIES
SWIMSUIT
SALE**
ALL
COLORS
ALL
SIZES

30%

Big Savings



BONDED SUITING

Asst. Colors
Reg. \$3.88

\$1.00 YD.



**SUMMER
DRESS
CLEARANCE
SALE**
LADIES
SPRING &
SUMMER

DRESSES ALL COLORS

Asst. Styles
All Sizes

30% OFF



JULY 4 SPECIAL

SAVE \$1.53 48" x 29"
CANVAS



**Surf
Rider**

Reg. \$4.96

\$3.43

**GIRLS DRESS
CLEARANCE SALE**

Asst. Colors All Sizes

1/3 Off

SEW AND SAVE! BONDED

WASHABLE CREPE \$1.00
45" Wide Asst. colors
Reg. \$2.24 yd.

3 Piece Set COOL MATES Reg. \$3.54

2 qt. PITCHER \$2.62
4 qt. ICE BUCKET

July 4 Special

Multi-Band AM. & FM.
Air - Police - Short Wave
SAVE \$3.29



Reg. \$39.95

\$26⁶⁶

**GARDEN
HOSE**

50 Ft.
1/2 inch Dia.
VINYL PLASTIC

Reg. \$1.84

\$1.17

**5 Qt.
ICE CREAM
FREEZER**

MADE TO LAST
FOR YEARS

Reg. \$13.97

\$11.88

100 Count 9 Inch

**PAPER
PLATES**

Rippled Edges For
Strong Durable Use

56¢

Reg. .77



**LADIES STRAW
PURSES**

VERY VERSATILE
Asst. Styles

\$3.33

Reg. \$5.96



10 GAL. STAINLESS STEEL

AQUARIUM

\$9⁹⁹

You don't have to wait any longer
to enjoy the fun and beauty of this
exciting hobby

Reg. \$17.99

**BIG
ICE TEA
GLASSES**

Colors
Avocado and Gold

Reg. 2/25d

10¢ EA.

**3 Pc.
LOUNGE
SET**

2 Chairs
1 Lounge

Reg. \$12.88

\$10⁸⁸

2 Gal. Size

BIG FAMILY SIZE

**PICNIC
JUG**

1 Year Guarantee

\$3.37

Reg. \$4.17



**BREEZE
BOX FAN**

20 Inch 2 Speed

\$11.88

Reg. \$13.97



New Bridge Needed

BY EDMON BURGHER

years ago confirms that history repeats itself. At least this is the case in two areas, viz: Flooding of Red River and financial deficits in Clay City.

A review of court proceedings more than sixty

In the early 1900's, Clay City was a thriving city of the

Renée Dress Shop

67 South Main Street
Winchester, Kentucky

SUMMER SALE

All Reduced 20%

MERCHANDISE

DRESSES - COATS - SUITS - SHORTS - SLACKS - SHIRTS

- SWIMSUITS - COVER-UP JACKETS - SUMMER ACCESSORIES



THE OLD SWINGING BRIDGE across Red River got a little damp when the floodwaters of 1935 reached the bottom of the bridge.
Photo: Wm. Gatton

fifth class, with the Swann-Day Lumber Company operating a saw mill said to be the second largest in the world. A planing mill to finish the rough lumber was contiguous, but across Red River. Winter floods, or "tides" floated logs down from the upper reaches of Red River, a dam diverted the logs into a reservoir (now Meadow Lake). The logs were drawn from the water by "jack-ladder", cut into lumber of merchantable dimensions, planed and shipped to various points in Kentucky and adjoining states.

The Lexington & Eastern Railroad, which handled the

shipping, also had extensive operations in Clay City, being located approximately half way between Lexington and the railroad's terminus, Jackson. A "Y" turn-around was located on property now owned by Otis Powell.

Clay City had scores of electric street lights, current being provided by two early type Edison 110 volt D.C. generators. Field coils were massive compared to the armatures, quite a monstrosity when we look upon modern generator design. The carbon filament lights were poor indeed, compared to present tungsten and fluorescent

Continued on page 5

The Department Store That Offers More

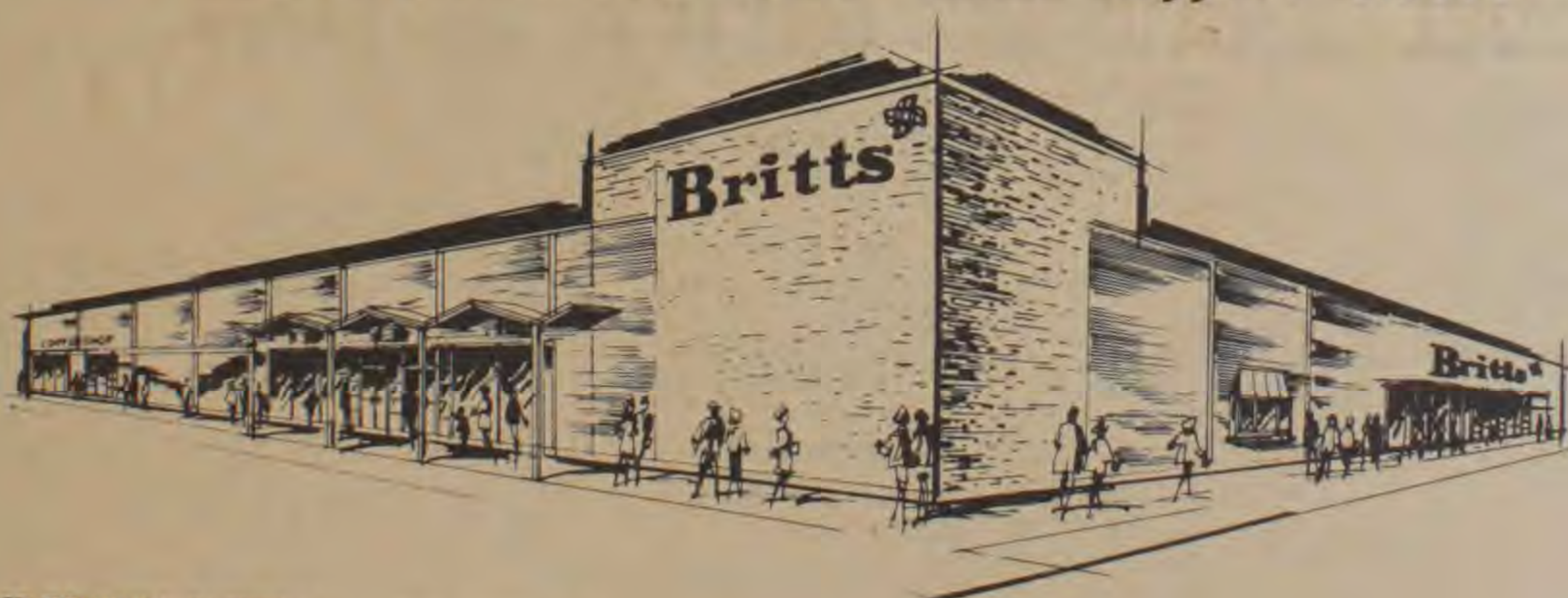

NEWEST FEMININE FASHIONS . . . huge selections of "this minute" styles, including famous name fashions and the newest modes for mods and young sophisticates.

FASHIONS FOR MEN . . . dashing, debonair styles for dress and sports. Many nationally famous brands, all high quality merchandise value-priced to please the rising young executive or budget-bound student.

FABRIC CENTER . . . one of the biggest . . . blooming with yards and yards of incredible bargains for new-now fashions and home decorating drama.

HOME FURNISHINGS DEPARTMENT . . . highlighting our bath shop boutique, custom-made drapery service, gourmet kitchenware, quality bedding and much, much more.

3 CHARGE PLANS
AVAILABLE



Open A
Britt's
Charge
Account

WELCOME



MASTER
CHARGE



SMALL WORLD FASHIONS . . . filled with many famous brand fashions for infants, tots, teens, boys and girls, where you can depend on consistently high quality.

SPORTING GOODS . . . top brands in bicycles, football and basketball equipment, hunting, camping needs, indoor, outdoor recreation, quality luggage.

APPLIANCES, PHONOS, RADIOS, TV . . . dazzling displays of big name brands, newest models of work-saving appliances and everything for home entertainment.

ATTRACTIVE RESTAURANT . . . delicious, wholesome food served in an attractive, relaxing energy-renewing atmosphere at surprisingly low prices.

BRITT'S DEPARTMENT STORE

WINCHESTER PLAZA

VAN METER ROAD, U. S. 60 and INTERSTATE 64
WINCHESTER, KENTUCKY 40391

Telephone . . 744-8500

after....The council has acted, and refused to build the bridge....This action, in our judgment, is final...."

Several years later Powell County built a steel bridge over the river, which lasted until 1967, when the Kentucky State Highway Department awarded contract for a substantial structure, now being built.

It is interesting to note that the original Clay City was

north of Red River, and did not include both sides of the river until a new charter was granted by the Kentucky Legislature, April 19, 1890.

Nostalgic Touches Add Personality

One of the good things about today's home fashions is that everything is "in fashion." Never was there such an indulgence in individuality.

A look, for instance, that is being remembered with nostalgia is from a period loosely termed Victorian, which covers anything from 150 years ago up to World War I. Its key is texture and pattern. It includes the bamboo so stylish in Regency England in the first part of the last century to the paisley swirls of the Art Nouveau styles of the Edwardian era one hundred years later. It has a particular appeal for young homemakers, far enough removed from it in time so that it no longer is old fashioned.



BEFORE the streets were paved, this is the way Clay City's main thoroughfare looked. Remember the plank sidewalks?
Photo Wm. Gatton

NEW BRIDGE

Continued from page 4

lights, but older folks told us that Clay City had electric lights before any other central Kentucky city, save Richmond.

After burning the Swann-Day sawmill in 1904, a pontoon bridge which connected the northern part of Clay City with the main business section, apparently was abandoned by the lumber company, and its maintenance was taken over by the City of Clay City. Approximately two years later the "bridge" was destroyed by a flood. W.S. Roberts and others sought through court action to compel Clay City to replace

the bridge over Red River which ran "through" the city. Powell Circuit Court ordered the bridge replaced, although a deficit of \$300 existed in the city treasury.

On appeal to the Kentucky Court of Appeals, Clay City, represented by John D. Atkinson, successfully overturned judgment of the lower court, Feb. 13, 1907. The high court noted that out of "...total amount receipts...expenses of the town must be met. It may not all be applied to the discharge of a debt for any particular purpose. The town must be lighted, policed and the other expenses incident to the maintenance of its government must be looked

Olivia's Smart Shop

21 South Main

Winchester

744-2944

20% off

Shorts, Tops, Summer Bags, Slacks

One Group Dresses

\$4.00

One Group Pant Dresses

Scooter Skirts

1/2 off

Bathing Caps - 1/2 Off

One Group Shorts Tops

\$2.00

One Group 1/2 Off

BANK AMERICA CARD and MASTER CHARGE Welcome

Summer Dresses Reduced

Get MAXIMUM Interest on YOUR SAVINGS!

Regular Savings pay 4 1/2%
(compounded daily)

Golden Passbook Savings pay 5%
(compounded daily)

Certificates of Deposit Pay 4 1/2% to 7 1/2%
(depending on amount and duration of deposit)

Deposit YOUR Savings at The Winchester Bank and watch your money grow!



THE  **WINCHESTER BANK**
Winchester, Ky.

120 SOUTH MAIN

AND

WINCHESTER PLAZA



TIRES



TIRES



TIRES



TIRES



TIRES

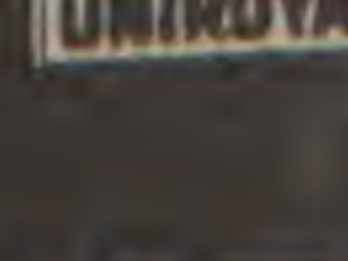

TIRES

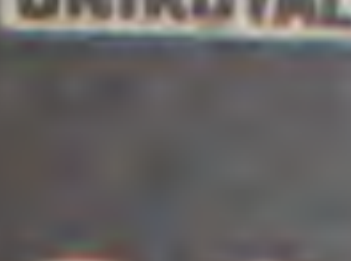

TIRES

ROBERTS & HUDSON TIRE CO.

Winchester - 744-7040

514 Lexington Road

YOUR PROFESSIONAL TIRE SERVICE CENTER

UNIQUE IN ALL THE WORLD—THE:

UNIROYAL

MASTERS

Our best tires

your best investment

STEEL REINFORCED

Thousands of steel filaments beneath the tread

POLYESTER CORD BODY

Blowout protection — smooth riding

INNER PROTECTIVE BELT

A high modulus rayon belt

SEAL-RITE LINER

Grips any nail that gets through — virtually stopping loss of air

YOUR SIZE IN STOCK NOW!!

CREDIT TERMS

A TIRE FOR THE FRONT

A TIRE FOR THE REAR

SHOCK ABSORBERS

10⁸⁸

Each Installed

Most American Cars

MAG WHEELS

4 for

\$130⁰⁰

BRAKE RELINE

40,000 miles

GUARANTEE[®]

34⁹⁵

- Install new linings — all 4 wheels.
- Check complete brake system
- Inspect Grease Retainers and Front Wheel Bearings.

*This is not a pro-rate guarantee. This guarantee is not transferable. New brakes will be installed without charge for parts or labor, should these brakes wear out or fail due to material or workmanship during the guarantee period of 40,000 MILES.



GLASS BELTS

POLYESTER CORD

UNIROYAL
FASTRAK BELTED

2 for \$59⁰⁰

ANY SIZE IN STOCK
BLACK OR DUAL-WHITE
QUANTITY LIMITED

Factory Blends plus 2.02 to 2.94 Fed. Ex. Tax each and 2 worn tires off your car

6 MONTHS SAME AS CASH ★

No Interest. No Carrying Charges

No Money Down

On Approved CREDITRIFT Plan Maximum Balance 150.00 or less



first introduced **The rain tire** & **TIGER PAW**



The Old Iron Furnaces



IRON WORKS FURNACE

By DON F. FIG
U.S. FOREST SERVICE

Three old charcoal-burning
iron furnaces still stand in this

area as a reminder of the all
but forgotten era of the
Iron-making industry in
Kentucky.

These ancient iron furnaces

have a dim history. Many
people hardly even know what
they represent. To better
understand the historical
significance of these ancient
sandstone relics, we should
know the story behind them.
This then, is that story.

Several factors were
essential for the location of an
iron furnace—an adequate

supply of iron ore, thickly
forested lands, and a good
supply of limestone. Having
all of these in abundance,
Kentucky was at one time the
center of the iron-making
industry in the United States.
The time was from about
1790 to the late 1870's, an era
when more than 100 iron
furnaces were in operation in
Kentucky alone.

The ordinary furnace was a
big pyramid of stone, varying

in size, but usually about 30
feet square at the base and
from 25 to 35 feet high. There
was generally no effort made
to smooth the three or four
foot square blocks of
sandstone that were used to
build the structure.

An exception to these
usual structures is the
Fircburg Furnace, located
northeast of Irvine, Ky. This
furnace was constructed of

Continued on page 9



MUNCIE BUICK INC.

126 N. HIGHLAND ST. • PHONE PI 4-3661

WINCHESTER, KENTUCKY 40391

See Their Men For Your New Buick Tom Muncie, John M. Brumagen or Camie Allen

eating at Jerry's is a family affair.



a family affair worth remembering
is a meal at Jerry's. There's something
for everyone . . . a quick snack, a complete dinner, carry
out service or drive-in for an "in-car picnic".

MT. STERLING and
WINCHESTER,
KENTUCKY

NOW AT . . .

clark county national bank
Winchester, Kentucky

5.75%

Interest compounded
daily to yield...

Annual yield...

5.92%

on

Premium Passbook Savings

This plan offers a $5\frac{3}{4}\%$ guaranteed interest for two years on a minimum deposit of \$100.00 with interest compounded daily and credited quarterly.

Please complete the coupon
on the right or for additional
information...Phone 744-1632

CLARK COUNTY NATIONAL BANK
P. O. BOX 97, WINCHESTER, KY. 40391

I am interested in your Premium Passbook Savings —
Please deposit \$ _____

NAME _____

ADDRESS _____

the bank that's ready when you are

Clark County National Bank

Each Deposit insured up to \$20,000.00...

Joint accounts up to \$100,000.00 by F.D.I.C.

24 W. Lexington Ave.

Winchester, Kentucky

NOW AT . . .

clark county national bank
Winchester, Kentucky

5.75%

**Interest compounded
 daily to yield...**

Annual yield...

5.92%

on

Premium Passbook Savings

**This plan offers a 5 $\frac{3}{4}$ % guaranteed interest for two years on a
 minimum deposit of \$100.00 with interest compounded daily and
 credited quarterly.**

**Please complete the coupon
 on the right or for additional
 information...Phone 744-1632**

**CLARK COUNTY NATIONAL BANK
 P. O. BOX 97, WINCHESTER, KY. 40391**

**I am interested in your Premium Passbook Savings —
 Please deposit \$ _____**

NAME _____

ADDRESS _____

the bank that's ready when you are

Clark County National Bank

Each Deposit insured up to \$20,000.00...

Joint accounts up to \$100,000.00 by F.D.I.C.

24 W. Lexington Ave.

Winchester, Kentucky



MAIN STREET IN 1935 looked like this as Red River flooded Clay City. Note the Western Union sign hanging on the tree at the left. (Photo Wm. Gatton)

IRON FURNACES

Continued from page 7

cut stone, smoothed and shaped, with a cornice at the top. It was also, being a double furnace unit, considerably larger in width and height.

Associated with the furnace operations was an assortment of workmen. The duties of the colliers or charcoal burners were to "coal the wood" — to burn the large quantity of charcoal necessary to provide fuel for the furnace.

A master collier and one or two helpers might work eight or nine pits at a time, all of which required constant watching during the 10 days to two weeks it took for them to burn off.

The heart of the charcoal pile was a bundle of crisscross sticks, and built around it were branches of varying length and thickness. As the circumference of the circle grew, so did the height. The

charcoal burner chose and placed his branches with such accuracy that the growing cone maintained its proportions at all times.

The entire pile was covered with turfs of sod which were tamped, turf side down, over the entire surface which was sometimes 30 or more feet across. A small opening was left at the tip to fire the pile. Once fired, the charcoal burner would walk around the pile, listening and feeling the turf with the palms of his hands. He pulled out branches, left them out, or pushed them back as though he were playing the stops of some enormous organ that gave no sound, but responded with increased heat and glow as air was admitted or cut off.

The charcoal, fresh from the charring hearths and still warm, was hauled in iron-lined wagons to the charcoal house on the "furnace bank".

The stone furnaces were erected against the side of a small hill. From this high ground, called the furnace bank, a bridge was built to the

furnace stack. By this means the charge could be brought to the loading platform near the top of the stack. All of the

Continued on page 10



Make Your 4th of July
Outing Complete With Picnic
Supplies and Swimming
Equipment from

Stanton 5 & 10

Main Street

Stanton, Kentucky

"THRU THE YEARS"

In 1904 . . .

Theodore Roosevelt was President . . . J. C. W. Beckham was Governor of Kentucky . . . R. P. Scobee was Mayor of Winchester . . . Arizona, New Mexico and Oklahoma had not been admitted to the union . . . The population of the U. S. A. was only 75,000,000 . . . The Winchester Paint Company had been selling paints for 5 years.



WINCHESTER PAINT CO.—1904

Left—S. W. Templeman—Founder—6th from left—Mayor R. P. Scobee, Co-Owner

PERRY & DERRICK HOUSE PAINT HAS STOOD THE TEST OF TIME

Generations of Clark Countians have bought paint from the Winchester Paint Co. Perry & Derrick house paint is brighter—longer lasting—whiter—easier to apply—weather resisting.

Paint Your House Now With Perry & Derrick House Paint

Winchester Paint Company

PAINT — WALL PAPER — GLASS WINCHESTER' OLDEST and LARGEST

Opposite Leeds Theatre

TIPTON EQUIPMENT CO.



First to serve
the farmer

Carries A Complete Line of
International Harvester
Farm Equipment

MT. STERLING,
KENTUCKY

431 SOUTH QUEEN

PHONE 498-3436

IRON FURNACES

Continued from page 9

furnaces in this area were operated by steam being known as quarter furnaces, and when in operation used a "hot blast".

When a furnace had been erected and was ready to be "blown in" or go into operation, a large wood fire was built in the stack. This was replenished from time to time until the furnace was completely dried out. When the furnace stack had been thoroughly heated by the fire in the hearth, it was ready for

the charge.

This charge consisted of charcoal which had been burned in the charcoal hearth. The iron ore, mined from near the surface of the ground and stored in an ore pile near the furnace, and finally the limestone, broken into small chunks and stored near the charcoal house. The usual charge was made up of 100 pounds of iron ore, 40 pounds of limestone, and six bushels of charcoal, all combined in the proper proportions.

Each furnace operation was usually a self-contained community known as an "iron plantation" under the

direction of an "iron master", usually the owner. The smelters were the skilled workmen who cast the iron. Potters made the small castings after the molten iron had run out of the furnace, while guttermen had charge of the sand molds. Other laborers, often slaves, were the fillers who carried or wheeled the heavy baskets of ore, limestone and charcoal to the furnace tip.

When the iron master clanged the bell, everything came alive. Charcoal loaders, who had been hidden in the darkness of the charcoal shed, trundled the first wagon



CLAY CITY ROLLER MILL where flour and feed was made used an old steam boiler and engine. One of the buildings in this picture is Joe Mountz's garage. This was in about 1920. In the foreground you can see what appears to be railroad ties. (Photo: Wm. Gaston)

TRUCKLOAD SALE

MAKE WAY FOR THIS BIG SALE!



Three Truckloads of Good Used Furniture,
Bicycles and Other Merchandise Just Arrived.

Fantastic Selection of Glassware

Come and Look

Economy Furniture

Hwy. 11

Waltersville

across the bridge. The loaders grasped the long-handled shovels and sank them into the smoking mass of charcoal. The chips of charcoal, crackling and blinking like fireflies, shot down into the yawning blackness of the stack.

When the load was about one-third gone, the iron ore was added in the proper proportions, followed by the limestone to act as a flux. It was now time for the blast. The hot steam blast hissed through the blast pipe into the nozzle that penetrated the upper part of the hearth, and roared as it expanded with the heat. The dull red of the charcoal was blown into a dazzling white, and the moister, colder air in the upper part of the stack

crackled and exploded in the upward rushing gasses.

As the ore, charcoal and limestone settled slowly in the stack, additional amounts of each were added. The furnace in full blast remained full at all times. Due to the intense heat, 2,000 to 3,000 degrees, the oxygen in the ore began to combine with the charcoal leaving the iron to settle in a more or less pure state.

When the "bosh" was reached, where the fire in the furnace was the hottest, the charcoal had burned away or combined with the iron, which by now had separated, and the limestone had combined with the impurities in the ore. The iron and the slag gradually settled in the hearth, the heavier iron on the

Continued on page 11

WELDON'S NURSERY HAS

ALL TYPE OF FRUIT TREES AVAILABLE

Apple, Peach, Cherry, Apricot, Plum and Grapevines.



TO ASSURE SEPTEMBER DELIVERY YOU MUST ORDER THESE TREES BY AUGUST 15.

ALL THESE TREES ARE 8' - 10'.

IF YOU PLAN TO
LANDSCAPE YOUR HOME

THIS FALL, YOU CAN DO SO AT 1/3 OFF THE REGULAR PRICE.

THIS SPECIAL PRICE ON LANDSCAPING IS GOOD ONLY DURING THE MONTHS
OF JULY AND AUGUST.



If you place your landscaping order by July 20
you can have free 1 pink Dogwood (8' to 10') or
1 white Dogwood (8' to 10').

YOU MAY CALL AT MY HOME, IN HALL HEIGHTS SUBDIVISION AT ANYTIME IF NO ONE
IS HOME, LEAVE A NOTE IN THE FRONT DOOR. YOU ARE ALSO INVITED TO DRIVE
OVER TO HATTON CREEK (THE JAMES CONGLETON FARM) AND LOOK OVER THE NURSERY
ITSELF.

PHONE 663-5121

BOX 337

call day or night

WELDON'S NURSERY

KENTUCKY



A VIEW OF THE HOME from the road. This picture was taken from an old postcard distributed by the Presbyterian Orphanage. The white building to the left is believed to be a dormitory.
(Photo: Ruth Maupin and John Eaton)

IRON FURNACES

Continued from page 10

bottom while the slag floated on top of the molten metal.

The slag spilled over a dam on the side of the furnace and was directed into a pit or hollow. The molten was held back by a stone dam in the face of the hearth containing a clay plug which was pulled out by long-handled tongs when the molten iron was ready to be drawn.

Directly in front of the furnace was the sand bed covered over by a wooden shed. This was known as the casting house. Long trenches sloping gradually from the front of the furnace were made of moulding sand with enough clay to permit them being moulded to the desired shape.

The guttermen would enter the casting house with long rods to direct the flow of the molten iron. Some of them carried small buckets of water. Filling their mouths with water, they would blow a fine spary over the moulding beds to keep them moist.

When the iron was ready to be drawn, a worker with long-handled tongs would make his way to the damstone. Standing to one side of the hearth to avoid the intense heat, he grasped the clay plug with the tongs and with a skilled twist removed the plug from the face of the hearth. The molten metal shot out of the opening in a brilliant streak into the main feeder trench which was filled first.

As this main trench filled, the molten iron was diverted into side trenches forming a series of iron bars from four to six feet in length and weighing from 60 to 250 pounds each.

The long bars in the main trench were known as the "sow" and the smaller bars in the side trenches were the "pigs", hence the name pig iron. The shape of the moulding beds resembled an old sow nursing her pigs.

Some of the iron was shaped at the furnace into pots and pans, dog irons and other items useful to the settlers. The rest was hauled

Continued on page 13

WATCH FOR OUR GRAND OPENING IN OUR NEW BUILDING

**95 TAYLOR AVE.
AT THE END OF
WEST BROADWAY
PRE-OPENING SPECIALS
PREFINISHED PANELS**

FULL 4'x8' SHEETS
BEAUTIFUL FINISHES

WILL ENHANCE ANY ROOM

YOUR CHOICE

Dusty Luan or Golden Luan

TAKE WITH **2.99** EA.

Full 1/4" Genuine Birch

BEAUTIFUL
FINISH **5.88** EA.



BEAUTIFUL COLORS FOR KITCHENS,
BATHS, FAMILY ROOMS ETC.

Special Full Roll

3.95 yd.

Cut Lengths

4.95 yd.

BROWN & EPPERSON CO.

(A CONSOLIDATION OF CLARK COUNTY LUMBER CO.
AND EPPERSON HARDWARE & SUPPLY CO.)

JIM BROWN

PHONE 744-5391

BILL EPPERSON

WINCHESTER, KENTUCKY

Visit Us In Our

Temporary Quarters Across From
Montgomery Hotel While We Are Building
In Our Former Location.

Clothes for the Entire Family

A Complete Line of Home Furnishings

- Drapes \$3.50 and up
- Upholstery Fabrics
- Bedspreads
- Curtains
- Rugs
- Throw Covers
- Porch Rugs
- Window Shades
- Kirsch Rods & Fixtures
- Valances

BELK-Simpson Co.

Mt. Sterling, Ky.

Phone 498-2862

REMEMBER

Continued from page 2

Russell, a prominent Clay City business man. He later went to Louisville and ran unsuccessfully for Congress.

The present site of the Church of God (old building) was then the location for the Presbyterian Church.

In those early days, Clay City had four doctors, all busy: Dr. Williams, Dr. B.

(Buckner) Littlepage, Dr. B.R. Smith, and Dr. Robert A. Irvine. Dr. Irvine's father was superintendent of Schools when he died.

The doctors all rode horseback or took their buggy (if the road was passable) to see their patients. No one ever thought of going to a hospital, except in the direst of cases.

Now we've traveled through Clay City and noted the places of interest on the



THE OLD MOUNTAIN CENTRAL TRAIN atop Slade Mountain.

(Photo: Wm. Gatton)

right hand side of the road. What about across the street? Well, let's go back to our starting point, the Waltersville Bridge, and see what we shall see. . . .

There was a big ball park which took up the area where the Troy Moore, Edith Easter, and Russell Ware homes are now located. It was surrounded by a high board fence which no doubt had plenty of knott holes in it for peeping. There were also bleachers around the diamond.

Clay City's ball team was semi-professional and were ranked beyond the state. They played such teams as the Nebraska Indians, in a Fourth of July game, and teams from

Cincinnati came to Clay City to play. Tom Mountz was one of the local team members.

Also in that area were the picnic grounds. And when one thought of picnic, the name which just naturally came to mind was Jack Anderson. He was the "picnic man". People came for miles around, by the hundreds, to attend the picnic.

There was pink lemonade and a merry-go-round and Jack Anderson was always in the center of the activity. So many people would attend

Continued on page 17

Belk



the new direction for fall
RUGGED IS THE WORD FOR THE
bush jacket bonanza
\$12

It brings out the Frank Buck in you . . . and how the women love it! Pulls way down over the hips. Collar turns up, buttons closed as you wish. Flap pockets, deep back pleat, strictly-business snap closings—we hunted them all for you! Bone, navy, light blue, pigskin, vicuna, regatta blue 65% Dacron polyester, 35% combed cotton. Washable of course. Sizes S, M, L, XL.

SHOP DOWNTOWN WINCHESTER

FOR ALL YOUR SHOPPING NEEDS.

Use our convenient Belk Charge- Master Charge, BankAmericard and Layaway Services. Park 30 minutes free with any purchase in our convenient parking lot directly behind our store

YOUR HAPPY SHOPPING STORE . . . 744-4671

Welcome Back to Powell County

Home Supply Co.

Main Street
Stanton, Kentucky



Get a watermelon
for a nickel (5¢)
with purchase of 8 gallons of gas at
Highley & Chandler
Service Station

IN MT. STERLING — IT'LL TASTE REAL GOOD DURING THE
HOMECOMING AND HOLIDAY WEEKEND.

AIR CONDITIONING INSTALLATION AND SERVICE ON ALL MAKES
AND MODELS OF CARS
FRONT END ALIGNMENT — WHEEL BALANCING
RADIATORS AND HEATERS CLEANED AND REPAIRED



FIRESTONE TIRES
ASHLAND OIL PRODUCTS
DELCO BATTERIES



24 HOUR
WRECKER SERVICE



EAST MAIN ST.

MT. STERLING, KY.

498-9154

IRON FURNACES

Continued from page 11

by wagons to the forge and rolling mill at Clay City where it was made into nails and other products as well as bars.

As might be expected, the manufacture of pig iron required huge amounts of timber to furnish the charcoal. It has been estimated that it had taken three tons of iron ore and 179 bushels of charcoal to make one ton of iron. Hence, acres and acres of valuable timber were cut

down and burned.

The furnaces had their day, and then began a swift decline during the great financial panic of 1873, and after the discovery of rich iron ore beds in the Birmingham district of Alabama. Since the iron ore in this area was too small in quantity and too far away from the railroad, competition was impractical.

So, these furnaces, representing an investment of more than a million dollars, closed down toward the end of the nineteenth century.

One by one the fires in the



CLAY CITY, at one time, had two railroad stations less than one mile apart. The track ran parallel to Highway 15 between the Shawnee station (now Waltersville) and the Clay City depot which was located where Meadows Farm and Building Supply now stands.

William Gatton collection

old furnaces flickered out, never to blaze again, thus writing the final entry in the journal of the iron-making industry in Kentucky.

What to Keep... What to Throw Away

One very obvious starting point, of course, is to be ruthless in deciding what to keep and what to throw away. Then a brief analysis of family hab-

its, hobbies and collections will provide the next clue. Seasonal storage for clothing and sports equipment is one of the big demands on available space. Children need toy closets, collectors need drawers and cabinets. Readers need bookshelves. And so on.

If you feel you might not live where you are now forever, you can reorganize space with mobile, stacking storage units, or chests used singly or in pairs. One graceful, elegant means of storage is the armoire. Once used exclusively for storage in the bedroom, it now functions in every room in the house. It can be a china cupboard in the dining room.

Fresh Flowers



Red River

Florist and Greenhouse

Washington Street

Stanton, Kentucky

Cotton's Restaurant

Good
Home
Cooking



Take
-out
Orders

Plate Lunches • Sandwiches

Highway 15

Stanton, Kentucky

IF YOU ARE REMODELING OR BUILDING NEW CHECK OUR

COMPLETE KITCHEN SERVICE

Where Quality Is King, In Material and Workmanship

CUSTOM CABINET WORK, OVER 20 YEARS IN BUSINESS

QUALITY BRAND NAMES

ALL MATERIAL AND WORKMANSHIP FULLY GUARANTEED

NO JOB TOO LARGE OR TOO SMALL

FEATURING

FRIGIDARE

ARMSTRONG

MAGIC CHEF

WILSON CABINETS

KITCHENAID

MIAMI CAREY

FORMICA

TEXOLITE

MAKE YOUR PROBLEM
OUR PROBLEM

FREE PLANNING AND
DESIGNING. FIRM
PRICES GIVEN ON ANY
JOB. SEE MR. LLOYD
SIMS FOR ANY
KITCHEN NEEDS.



McCammish-Glascock Inc.

744 - 3539

810 WEST LEXINGTON AVENUE
WINCHESTER, KENTUCKY

744 - 3550



CUT OVER \$25!
100% NO-FROST, 14 Cu. Ft.
Wizard "Metropolitan" with
126-Lb. Capacity True Freezer

Gleaming
 White
 During
 This Sale
 Only . . .

239⁸⁸
with trade*

Avocado, Coppertone Only \$5 More!

- Jet-Stream cooled—you never defrost!
- All porcelain lined! 30-qt. porcelain crisper!
- Deep door shelves in refrigerator & freezer!
- Less than 30" wide! 3WC1910, 3910, 5910

02-4-SZ-6Z-9Z

WESTERN AUTO

Main Street

Stanton, Kentucky



THE EASTBOUND TRAIN leaves Clay City. This photo was taken in 1928 (Photo: Wm. Gatton)

CC Cannonballs Fired In 1812 Battle of New Orleans

(Submitted by Pearl Newkirk, Stanton)

The present site of Clay City was first known as Red River Forge, so called because

of the old iron forge there, where cannonballs, nails, stoves and other iron products were made from metal cast from pig iron at old Estill Furnace and hauled by ox and mule teams down the Hardwicks Creek Road. Older citizens can remember the teams pulling heavy leads down muddy Hardwicks Creek Road to the forge.

Johnny MacPatton says his father made \$112 a month working at Estill Furnace. The ore was dug out and cased in pigs at the Furnace, then hauled to a ferry boat landing on Kentucky River at the mouth of Millers Creek. Cannonballs used in the Battle of New Orleans, War of 1812, were made at the Red River Iron Works.

Some of the early settlers of Hardwicks Creek came from Ohio, Pennsylvania and Virginia to work at the old iron furnace and forge and Mr. Patton's father told him the best ox teamdrivers came from Ohio.

There was also a large water mill located on Red River at Clay City and farmers from as far as Clark and Fayette Counties came here to have their wheat and corn ground.

At times it was necessary for them to camp nearby for a week until their grain was ground before returning home. There were only two houses in the village and one was later turned into a jail.

Red River Museum

The Red River Historical Museum, established in 1967, chose an historic building in which to locate—the old Clay City National Bank.

The Museum began operation with the help of local, interested people. Almost as soon as it was formed, donations of articles which have been passed from generation to generation to generation began pouring into the Museum.

Many people who have visited the Museum at Clay City, say they have not seen a finer selection or wider variety of historic articles. Larry G. Meadows, who was instrumental in organizing the Historical Society, serves as its president.

Your Savings
 seem to grow faster
 with us

Watch your money grow when you start a savings program with us. The bank with all the extras—Savings, Checking, Loans and Trust.

Member F.D.I.C.

**PEOPLES
 COMMERCIAL BANK**

*Main Bank:
 Broadway and
 Maple Streets*

*Branch Bank:
 Main Street and
 Lexington Avenue*

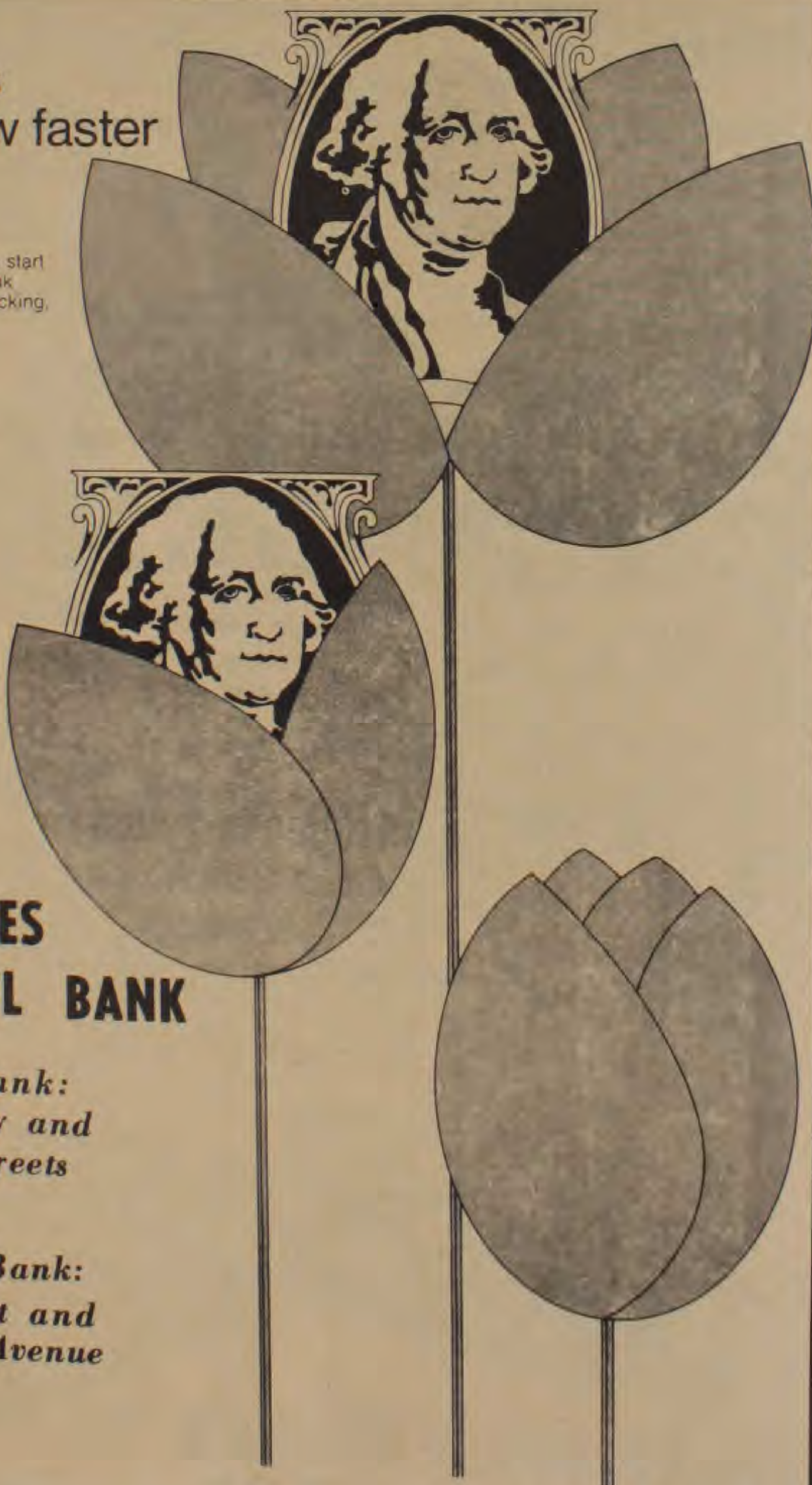



FLOOD 1933

THE RAILROAD BRIDGE across Red River west of Clay City.

Clay City's Newspapers

Clay City's first newspaper, as far as is known, was the Clay City Chronicle, established in 1891. In 1893 it was operated by James W. Lilly at the corner of Second Street and Third Avenue in Mechanicsville. Mr. Lilly was an attorney and Police Judge

of Clay City. (The charter of Clay City stated that the police judge should be a practicing attorney.) James M. Hammons was Chief of Police. Hon. Curtis Mastin was County Judge and George M. Derickson, sheriff.

In 1898, R.L. Decker was

published of The Chronicle and the size had been reduced from 20 x 25½ inches to 15 x 22 inches. The Chronicle had suspended publication by 1901, and the Spout Springs Times moved in, and became The Clay City Times, until the present.

Publisher of The Times was J.E. Burgher, except for a short period of time when M.P. O'Mara took over. Mr. Burgher's son, Edmon, became it's publisher upon his retirement.

In the early 1960's, Edmon Burgher retired and sold the paper to W.C. Caywood Jr. of Winchester. Following Mr. Caywood's sudden illness and death, The Times was sold to William E. Matthews and Jack Thomas (1967) and the letterpress method of printing

was replaced by modern offset.

Mr. Matthews, who was a member of Greater Ky. Publishers, Inc., was instrumental in the formation of Newspapers, Inc. which The Times joined two years ago (1968).

The Times continues to serve Clay City and Powell county, drawing attention to both good and bad in the community in an effort to make this a better place in which to live.

For Better Buys in Used Cars and Antiques

SEE
BOB or CARRIE HAWKINS

AT

Hawkins Bargain Center

U. S. 60 EAST MAIN

MT. STERLING, KENTUCKY

PHONE 498-3055

"Automobiles & Antiques"

TRU-TEST Freestanding GAS RANGES

STANDARD OF QUALITY

TESTED FOR YOUR PROTECTION



36" RANGES

Priced From

\$169.⁹⁵

- *Spill-Free Tops!
- *Removable Oven Door!
- *Optional Window!
- *Porcelain Finish!
- *Optional Rotisserie!
- *Optional Selectrol Burners!
- *Thermadome Oven!
- *Lift Up/Off Top!



Gas Ranges Cost Less . . .

To buy, operate and maintain.
Available in 36". All colors and
styles now in stock.



ORDER'S

37 S. Maysville St.

Phone 498-2758

Mt. Sterling

Feature
for feature.
A Modern
Gas Range
is your
best buy!

Victorian Look Becoming Popular to the "NOW" GENERATION

Victorian is the name to be aware of in coming furniture trends. Yes... Victorian... the gaslight era, feather boas, curvy sofas and marble-topped tables.

Victorian has captured not only the eye of antique dealers and decorators, but the imagination of the "now" generation.

To the antique dealer, Victorian now means "legitimate" — the furniture is officially antique, past the 100-year mark. To the decorator, Victorian means lush fabrics, rich wood finishes and unlimited possibilities for mood-setting.

To the "now" generation, Victorian means "doing your own thing" and "finding your

bag." Victorian is a complete breakaway from stereotype living. Its whimsy and charm have "grabbed" individualists — just like granny glasses and maxi-skirts.

Of course, Victorian style furniture has long enjoyed the favor of the privileged classes. Its elegant styling and ornate embellishments appealed to those people who could put it in a proper setting. Victorian furniture is found in many of the great homes and historical buildings of England and America.

Eclectic Look

Decorators today are finding that Victorian pieces fit the eclectic look, so strived for by many young moderns. Victorian styling goes well with Queen Anne, William and Mary and Colonial periods. Console tables, occasional chairs, and love seats are most often used as accent pieces.

The Victorian era was a strange mixture of sentimentality, primness and respectability. It was the age of progress, the industrial revolution

and romantic novelists. Dickens probably reflects this age of paradox best in his depiction of poverty, child labor, debtor's prisons, the worst social evils that somehow are solved by a romantic twist of plot that leads to a happy ending.

Characteristic chairs of Victorian styling have oval or horseshoe-shaped backs and seats, upholstered, some button-tufted, and with seats crowned in the center. Arms are curved and low, often a simple extension of the seat rail. Occasional tables are usually round, oblong or oval and many have marble tops.

Reproductions of Victorian furniture, particularly American reproductions, often simplify lines of the more ornate antiques. Massive original designs are often scaled to proportion creating a lighter look. Modern upholstery techniques have made seats more comfortable; plush fabrics such as velvets, brocades and brocatelles, brighten and glamorize the furniture and at the same time offer more durability because of chemical treatment.

Use Two Small Tables Together

When they are the same shape, and same size, an interesting coffee table is the result of simply putting two well designed smaller tables together for a feeling of importance, in front of a sofa. Make sure, however, that they are small in scale, and when placed together do not overpower the smaller sofa or love seat.

The beauty of these smaller pieces is that their use, in the same home, and the same room can be varied from time to time. The more creative homemaker develops a fine faculty of visualization, and every woman loves to change the furniture around.

YOU CAN'T DO BETTER THAN

Sears

SHOP AT HOME BY PHONE OR VISIT OUR STORE ON
CAROL ROAD OFF WEST LEXINGTON ROAD
NEAR THE I-64 BYPASS

TIRES AND BATTERIES INSTALLED ON YOUR
AUTOMOBILE WHILE YOU WAIT

"WE SERVICE WHAT WE SELL"

OPEN FRIDAY NITE TILL 9 P.M.

SHOP AT SEARS AND SAVE

Satisfaction Guaranteed or Your Money Back

Sears

SEARS, ROEBUCK AND CO.

5 CAROL LANE

WINCHESTER, KENTUCKY

744-4321

Whisman's Auto Sales



ONE OF MT. STERLINGS LEADING USED CAR DEALERS

Serving the Public for the Past 17 Years.

BEFORE YOU TRADE

SEE EARL WHISMAN or BILL HIGHLEY

Check With Us
First or Last

Phone

498-3510

NIGHTS 498-5430

YOU WON'T FIND
A BETTER DEAL
or Faster Service

WHISMAN'S AUTO SALES INC.

U. S. 60 EAST

1/2 MILE SOUTH

MT. STERLING

RES. PHONE
498-5430

RES. PHONE
498-3073

REMEMBER

Continued from page 12

that from ten to twelve deputy marshals were on hand to handle the rowdies. The deputies would take them to the "Caliboose" which was located next to the Clay City Roller Mills. It was not uncommon for six or eight men to be locked up at the same time for drunkenness during the picnic.

There were a number of vacant lots; then the offices of the Clay City Spoke Company.

Joe Mountz's garage building (in about 1920) came next; then the Clay City Roller Mill where flour was made. John Dimbrell's blacksmith shop was next. Mr. Kimbrell is reported to have been a very skilled blacksmith and could "spin a yarn" like nobody else.

In the early 1900's, where J.W. Smith's market is now, was a large machine shop operated by H.G. Burgher and Sons (Albert, Jake, John and Asa who was called "Chummy"). Their business was situated on the bank of the old mill race. Across the mill race was the park run by the Lexington and Eastern Railroad. It had a fountain in the center around which were beautiful flowers and shrubs and an iron pipe fence. Every Sunday afternoon, people gathered in the park to hear Clay City's Brass Band play. Sunday afternoon in the park was a high spot of the week for Clay Citians.

The Clay City Depot, which for a time was opened 24 hours a day, was next to the park. Trains came through regularly and the mail was picked up from a hook hanging over the track.

The coal hopper and water tank was behind the present location of Smith's Supermarket, (near Meadows Farm & Building Supply). Working at the pumping station was a full time job as there were four passenger trains daily plus freight trains, and a few went through without stopping for water.

Arch Toler Sr., who now resides on Black Creek, helped shovel coal at the "hopper".

The Lykins Store was once the location of Roscoe Meadows' general store. Behind the store was the Clay City Tie Yard where railroad ties were stored. The ties were hewn from trees by hand and hauled by wagon team to be sold to dealers. A young man who could learn the trade of hewing ties was quite accomplished indeed.

The Clay City Stave Mill was located behind where the Arnold Carmichael home is now. Staves were shipped all over the country from Clay City.

We've looked at the past, or a small part of it, and now we face the future.

Clay City is growing, and growing sometimes hurts. We must give up some things in order to acquire others. Clay City has city water now and will soon have a sewer system. With it will come additional buildings, businesses, residences, and people. Maybe you'll be one of them. If so, we welcome you to a fine city—a progressive city—a place not far from anything and the center of everything.

You'll Probably NEVER Be Able To Buy A New PICKUP For The PRICE YOU CAN BUY IT FOR RIGHT NOW!

MAKE YOUR PURCHASE
NOW AND

SAVE \$ \$ \$

SPECIAL MONEY-SAVING PRICES DURING OUR



JULY PICKUP PRICE-DOWN

OPEN EVENINGS

Salesmen On Duty Until 8:00 P.M.
STOP BY AFTER WORK!

Queen

—OLDSMOBILE
Mt. Sterling, Ky.

 CHEVROLET

"The Dependable Place to Trade"

Formulas Disappear in New Era of Variety, Excitement and Exploration

By GLORIA WALDEN
A former design editor for
a national home furnishings

publication. Gloria Walden
is a North Carolina writer
who specializes in furniture
reporting.)

Spring 1970 is the dawn of
a dramatic new decade in
home furnishings.
While the 60s overwhelmed

us with dizzying revolutions in
clothing, the arts, entertain-
ment and social thought, home
furnishings were undergoing

a quieter brand of revolution.
More evolutionary than oth-
erwise, homes and their ap-
pointments are changing be-
cause we as a people have
changed; our needs, our life
patterns, our technology, our
demands—all have been re-
defined within the last 25
years. Because furnishings re-
flect, not dictate, the way we
live, they change as we change.
One of the most subtle in-
fluences is actually one of the
most profound. We are de-
manding the right to express
ourselves as individuals. Social
observers tell us we are resist-
ing our numbered, mechanized
society. The late 60s urged us
to "do our own thing."

Some might say we are sim-
ply growing up culturally. But
for whatever sociological rea-
son, the result is that all of us
seek expression of our unique-
ness. Nowhere is this accom-
plished more totally than in
our homes.

Even trends in decorating
are less and less significant.
"Correct" interiors are passe;
there are no restrictive rules
for putting your individualism
into practice.

Freedom

The manifestation of this
need for free expression is a
variety and abundance of fur-
niture available for selection.
By definition this variety in
our modern society has no
boundaries. Every new mate-
rial born in a laboratory, every
space trip, every electronic
fantasy is grist for a designer's
mill. Emotionally and visually
we are accepting shapes, tex-
tures and colors born in our
time. These new forms are
making their way into our
homes, our furniture, our to-
tal environment.

And if one doesn't respond
to this brave new world of de-
sign? Fine. Period furniture,
with roots in every country
and every century, is part of
the new freedom. Anyone can
be as nostalgic as he cares to.
Or as bold.

In fact, the strongest "look"
emerging in the early 70s is re-
sulting from neither bold nor
nostalgic. It is a mix. Here also
the entire home furnishings
industry is meeting the chal-
lenge. Many new collections of
furniture premix design ele-
ments, colors, finishes, and
materials, coordinating often
with carpet and accessory
manufacturers. This total
home coordination will in-
crease as we move deeper into
the 70s.

Quality is the twin of vari-
ety in this exciting new de-
cade. Manufacturers themselves
have been freed. Because of
improvements in the methods
of producing furniture, ad-
vances in materials and pure
know-how, the quality levels
in every price range are un-
surpassed in history. Nowhere
is this more true than in so-
called budget furniture. It is
no longer necessary to com-
promise either construction
quality or design beauty in or-
der to satisfy a budget.

New Materials

A major reason that variety
and quality will be available
throughout the 70s is due to
the breakthrough in man-
made materials. While wood
is and will remain synonymous
with furniture, manufacturers
now have a vast assortment of
dynamic new materials for
making furniture and home
accessories.

While many of the man-
made materials simulate wood,
leather and other natural ma-
terials, a growing number of
the newboms are finding audi-
ences because of their own
latent excitement. Plastics, in
a multitude of forms, wearing
many labels, will come into its
own during the 70s. The new
plastics, while a natural and
expected media for space-age
profiles, are largely responsi-
ble for elaborate period styles
being available at reasonable
prices.

Not only are Americans
thinking plastic. So are the
Italians, and the Danes. In-
ternational designers will ex-

Continued on page 19

WHITEWALL SALE

Firestone "404"

NEW '78' SERIES WIDE TIRE

Save now on this smooth-riding full 4-ply rayon
tire with the new wide, low look of the 70's for
long mileage, excellent traction and easy handling.

The more you buy... the more you SAVE!

SAVE BIG

Check the savings
on your size!

SIZE	REG. PRICE EACH	SALE PRICE EACH IF YOU BUY 1	SALE PRICE EACH IF YOU BUY 2	SALE PRICE EACH IF YOU BUY 4	FED. EX. TAX PER TIRE
F78-14 7.75-14	\$33.75	\$29.50	\$28.50	\$25.50	\$2.44
G78-14 8.25-14	37.25	33.50	31.50	28.00	2.60
H78-14 8.55-14	40.75	36.50	34.50	30.50	2.80
F78-15 7.75-15	33.75	29.50	28.50	25.50	2.40
G78-15 8.25-15	37.25	33.50	31.50	28.00	2.60
H78-15 8.55-15	40.75	36.50	34.50	30.50	2.80

All prices plus taxes and tires off your car

Priced as shown at Firestone Stores. Competitively priced at Firestone Dealers and at all service stations displaying the Firestone sign.

DRIVE IN TODAY! BUY NOW... "CHARGE IT!" FAST SERVICE BY TIRE EXPERTS!

Firestone

High Performance Tire Center

Phone 765-2109

114-116 East Dixie Avenue, Elizabethtown, Ky.

FREE PARKING FOR FIRESTONE CUSTOMERS



1910 ARCHITECTURE in Clay City. Located on Tenth Street and Seventh Ave., this house cost about \$300 new. (Photo: Wm. Gatton)

FORMULAS DISAPPEAR

Continued from page 18

change ideas about plastics and other materials. We can expect to see more furniture collections that bear an international stamp.

Just as the lines between national design are merging as our world grows smaller, so are the lines between all of the applied arts. Influences from international fashion designers artists and architects will be seen in the furniture of this era.

Regardless of the style home, one thing is certain. You are living in the best of all design worlds with freedom to express any mood you desire in your home.

Cocktail Table of Cubes

A super cocktail table is four potpourri cubes of fine pecan or "wet" slick colors fitted together. Each cube is open ended on two sides for showing off and storing favorite books and accessories. The recessed brass handles and reinforced corners of brass again are trademarks of the popular "Campaign" design.

WELCOME TO
CLAY CITY HOMECOMING
1970

By 1980 you may be living underground, undersea, in a prefab plastic shell . . . or in a California ranch house. Re-



FREE BUSTER BROWN.

KrazySlope
with a pair of
BUSTER BROWN SHOES

The Family Shoe Store

Mt. Sterlings Better Shoe Store
East Main Mt. Sterling, Ky.



FORD

King of the Road



NEED A TRUCK?

SEE US

**For the BEST DEAL
on a new or used pickup**

BIG SELECTIONS

Complete Auto Sales and Service

LANE'S FORD SALES

Mt. Sterling, Ky.

Maysville Rd.

Phone 498-5323

Service Garage 111 West Locust St.

Welcome Home

*MAY YOU ENJOY YOUR VISIT
AND THE HOMECOMING FESTIVITIES*

Roger Davis

Agent For

Moorsman Feed

CLAY CITY, KENTUCKY



THE 1962 FLOOD which damaged several businesses

and dwellings in Clay City and destroyed countless acres of crops. Clay City was declared a disaster area. This photo of Clay City was taken February 28, 1962, about 10 hours BEFORE the river crested. (Courier-Journal photo,

reprinted with permission)

HAVE A HAPPY AND
SAFE VISIT
AND COME BACK
REAL SOON

**WELCOME BACK TO
POWELL COUNTY**

**ROGERS HARDWARE
& BUILD. SUPPLY**

HIGHWAY 15

STANTON

Compliments of

**The Dr. Pepper
Bottling Company**

Diamonds
**MAKE
SPARKLING GIFTS!**



*We have a wide
selection of lovely
diamond rings for
your Someone Special.*

ALLEN'S DRUG

MAIN STREET

STANTON, KENTUCKY

**WE EXTEND A
WELCOME
AND
GREETINGS**

*to all our friends
and neighbors*

**MEADOWS
FARM & BUILDING SUPPLY**

HIGHWAY 15

CLAY CITY



THE EATON CHILDREN — Mary Graham, Ruth and John



RUTH and her car.

One Room Living

The efficiency apartment is as much a product of modern America as transistors and compacts. And more and more Americans are starting their careers, marriages, or both, while living in one-room apartments. Fortunately, the situation has produced a category of furnishings designed to conserve space and prevent claustrophobia. Dual purpose furniture such as the day bed and

convertible sofa can be found in all styles, from the elegant small-scale of the 18th century to the large, cushiony contemporary designs. They are slimmed down and styled up so that no one would dream a bed hides within the sofa.

Wall storage units practically contain a complete household, including a dining table that doubles as a desk for now, or in the guest room of the home that will come later. Cabinets, drawers, and shelves

store everything from clothes and linens to stereo, bar, and books. Unlike built-ins, these units can move with you later. The flexibility of modulars offer endless arrangement possibilities... particularly suited to relieving the boredom of a one-room apartment.

When one room must serve many purposes, there has to be a distinction between areas, at least to provide a change of atmosphere. Area rugs and chests placed back to back

with sofas will mark invisible boundaries within one room. Working dividers do not have to be built in. Free-standing units are available with drawers, shelves, and cabinets to provide storage and display on either side.

Some of the most ingenious arrangements have developed from efficiency living. So even if you have a full-scale home, the necessities of the newlywed can provide guides to sensible buying.

MONOGRAM NEW EFFICIENCY OIL SPACE HEATER

100 Gallons Heating Oil FREE With Heater — If you buy now.



DON'T LET THIS DEAL PASS YOU BY... NOW'S THE TIME TO BUY!

This new MONOGRAM 70 SERIES heater features decorator styling in the walnut-grained vinyl cabinet trimmed in tarnish-proof aluminum. The exclusive MAGIC MIXER burner squeezes more heat from every drop of oil — with as much as 40% fuel savings over ordinary heaters. New, extra large CIRCOMATIC fan gently and efficiently distributes the warm air along the floor from room to room, providing an even, total warmth you can feel and enjoy. Provides uniform heat for up to six large-sized rooms. Choice of Thermatic or Trimatic Controls. Special air baffles force heat through the front, top and bottom grills of the heater.

OFFER EXPIRES SEPT. 1

Mt. Sterling Sinclair Oil Co.

Roy Youell, Owner

East Main Street, 498-2728 Mt. Sterling

WARREN LUMBER CO. INC.

Mt. Sterling's Newest and Most Modern Lumber Company

Located two miles out on U.S. 60 West

Building Supplies - "Forrest" Brand Carpeting

Appliances - Hardware - Plumbing Supplies

Storm Doors and Windows

- Paneling Built-in Kitchens -

Electrical Supplies Light Fixtures

Complete Line of Toys Arriving Soon

Make Your Christmas Selections Now Use Our LAY-AWAY Plan

WARREN LUMBER CO. INC.

WINCHESTER ROAD, MT. STERLING, KENTUCKY

PHONE 498-5440

The Potpourri House



ANNOUNCES



"Our marvelous Spring and Summer shoes are now available to you at a 25% discount!"

CHOOSE FROM LEADING DESIGNER HOUSES SUCH AS :

CAPEZIO

VII LAGER

MANNEGUIN

COVER GIRL

SALE BEGINS ON JUNE 29th

SIZE SELECTION IS LIMITED.....

BETTER HURRY!!!

31 So. Main Winchester, Kentucky 744-6029

Magic with Mirrors...

Mirrors are going to the floor to reflect things instead of people. It's a result of the new trend to shine, on walls as well as home furnishings. Antiqued or smoked glass panels are going in doors and on walls, and even patent vinyl in some cases for a shiny wet look. In furniture, the shine of steel, aluminum or brass is everywhere, used with glass as well as wood, leather and velvet for a pleasing contrast of textures.

Mirrors are being used in intriguing ways to reflect the beauty of other furnishings. One designer arranges very inexpensive small mirrors to achieve unusual effects at the floor level. One-foot-square, untrimmed mirrors are placed at the base of a wall, as many

as three in width and two in height, to double the reflection of sculptures, pedestals or low tables. The mirrors are easily attached to the wall by spool-head aluminum pins, so sharp they do not disturb plaster.

By concentrating all mirrors at floor level and slightly above and even multiplying the effect by turning a corner, will restrict reflections to the decorative accents of a room.



ONE OF THE FIRST basketball teams to come out of the newly established Powell County High School was this one (about 1932) made up of (left to right) Roscoe Newkirk, Wallace Bumgardner, Stewart Oaks, Chester Chaney, William Marsh, Dudley Tharp, Rex Hall and Ray Knox. (Photo compliments of Mrs. Forest Rose)



All-Purpose MF 135

Rugged 3-plow power. Built-in economy and convenience. Desel or gasoline. Advance Ferguson System hydraulics. Wide choice of options.

**Sales - Service
- Parts -**

Feed, Seed, Fertilizer, Farm and Home Supplies
Massey - Ferguson Tractors and Farm Machinery



**AMBURGEY'S
Farm Supply**



U.S. 460

Mt. Sterling, Ky.

Phone 498-1113



See us first for...

**Garden Equipment
Hunting, fishing, and
sports supplies**

Lawn Mowers

Model Kits

Chain Saws

Games

Wagons

Toys

Bicycles

Auto Parts

Home Appliances

and many other items

**Western Auto
Associate Store**

Winchester, Kentucky

Matt Amey, Owner

40391

25 N. Main St.

Authentic Reproductions

Collectors Items
Handmade Items
Ladies Handbags
Small Accessories

Beam Bottles
Imported Gifts
Costume Jewelry
Unusual Items

ORDER—OIL PAINTED PORTRAITS ON SILK
From your Photograph

Martin's Gift Shop

FREE GIFT WRAPPING

FOR YOU — YOUR FRIENDS — YOUR HOME

Edmon and Peggy Martin, Owners

19 N. Main Street
Winchester, Ky.

Telephone
744-2772

VISIT IN

THE White House

A Complete
SOCIAL EXPRESSION SHOP

GIFTS

for

Every

Occasion

- WEST VIRGINIA GLASSWARE
- BALDWIN BRASS
- MALECK WOODCRAFTS
- PENNA. DUTCH & CAMPBELL'S CANDY

Complete Line of Party Supplies
WEDDING INVITATIONS
BRIDAL REGISTRY

Hallmark

GREETING CARDS — STATIONERY
GIFT WRAPPING

- PHONOGRAPH RECORDS
- STEREO TAPES

Open Friday Evenings Til 8 P.M.

744-8035

Ample Free Parking
1017 W. LEXINGTON AV.
(Across From Skylit Motel)

The Family Room

The family room is the den, the game room, library, sewing room, nook for family snacks, and even a guest room all in one. Comfort, dual-purpose furnishings and easy-to-care-for looks are important if it is to be a room for relaxing. And it is a perfect opportunity to experiment in decorating, for it is here that inhibitions are most likely to vanish. The traditionalist can let go when it comes to the family room and

find that it's fun to try her hand with modern materials and design. As a haven for collections and special family mementos, pleasant clutter is acceptable. In fact, the interests and enthusiasms of various family members are reflected in the decor and literally serve to accessorize the room.

One family boasts a striking mural on one wall as the result of encouraging the talented artist-daughter to experiment. And it's amazing to see the pride and interest this

youngster takes in the entire house since her creative contribution has been so prominently displayed. As far as furnishings, just about anything goes and fun in the family room atmosphere is achieved through informality. A mixing of moods and styles will balance some of the demand for utility and wearability. Consider recliners, dual-purpose sleep sofas, and dining tables...especially the low-high party tables and chairs... desks and bookcases.

Shop L. R. (Buddie) Hopkins

Downtown Winchester

For

Your Clothing and Shoe Needs

Where Old Friends Have Met For Over

30 Years and Your Dollar Buys More

Mr. and Mrs. L. R. Hopkins, Owners



Make Your House A Home!

SHOP AT

EPP'S FURNITURE STORE

WINCHESTER, KENTUCKY

744-3329

NO CARRYING CHARGES OR INTEREST ON ANY PURCHASE

2, 3, and 4 ROOM GROUPS OUR SPECIALITY



CLIMAX ENGINE

MOUNTAIN CENTRAL'S CLIMAX ENGINE.

(Photo: Wm. Gatton)



ON OUR MERRY WAY - The big building in the background is the Armour's Chevrolet garage. (Photo: William Gatton)

Compliments of

Vandetta Willoughby

Powell County Court Clerk

Wrecker Service

Dean Tires Sold Here



**Smallwood Strange
Ashland Service Station**

Hwy. 15

Phone 663-9416

Stanton, Ky.



Highway and Railroad bridges at Waltersville during 1933 Floodtide. (See story on page 4)

The Built-in Mix... Use Your Own Ideas for a Room That is For You and Your Family

The homemaker has such a wealth of choice now in home furnishings that very often her greatest problem can be deciding just what she does want, and knowing how to put it all together.

Modern production techniques mean a selection of almost every style, in a range of prices. Carved detail that characterizes Spanish or Old World furniture, is quite ex-

pensive in wood. But space age materials make it possible to reproduce these carvings that look and feel just like wood, at much less the cost.

Synthetics simulate even the softest of fabrics, but with all the easy care qualities. Vectra, so tough it made out-door carpeting possible, is now in upholstery, soft as cashmere. Consequently, the choice of color and fabric is no longer

determined by ages of children. Budget no longer determines or limits the style she can have. And, even the traditional rules — that were also guides — of matching are disappearing. With so much selection, the decorating style is Eclectic and the homemaker is urged to choose and mix to create Her Own Look.

For us women who, at best, have difficulty in making up our minds and being confident in our choice, one important and most refreshing trend in furniture is the "built-in mix." A growing number of manufacturers are making entire collections available in a variety of finish colors, and even design motifs. This means the various pieces within one collection will go together, but if we don't want to match, we have a selection of color and design.

The homemaker can begin choosing her own special mix, from a variety of possibilities within one collection, and still be assured her own look is harmonious.

Good Lighting Is Vital

Place every lamp in relation to its day-by-day use. Study and work areas need special attention and there are so

many well and scientifically designed lamps and lighting fixtures available in the local stores that their selection is a joy, rather than a chore.

Soft and more subdued lighting should be kept for living rooms and the "company" areas, and where the family relaxes at the end of the day.

Students Like to Choose Their Own

Youngsters like the idea of "choosing their own." Be sure to take all the wall measurements when you shop together. Let them express themselves, both as to their own likes and dislikes, and the pieces that will best serve their varied purposes.

COMPLIMENTS OF Hearne Funeral Home

Highway 15

Stanton, Kentucky

Southern Treet

Highway 15 Phone 663-2209 Stanton, Ky.

Special Bucket of Chicken

10 to 12 Pieces All Dark Meat

\$3.00



Winchester Mobile Homes Sales, Inc.

Our Low Overhead Means:

1. The finest name brand homes in the world.
2. At the most reasonable prices.
3. At the lowest down payments ever.
4. We have the finest service department anywhere.
5. Low bank rates by a local bank.
6. We are open seven days per week.

Sales On 25 Of The Finest Name-brand Homes In The State Of Kentucky At A Savings.....

Save on 1970 Winchester, 12x65 three-bdrm & 2 full bathes.
Save on 1970 Winchester, 12x65 two-bdrm & 2 full bathes.
Save on 1970 Style-Mar, 12x65 two-bdrm with front den.
Save on 1970 Style-Mar, 12x60 three-bdrm with 2 full bathes.
Save on 1970 Fleetwood, 12x64 four-bdrm with 2 full bathes.
Save on 1970 Fleetwood, 12x60 four-bdrm with Jack & Jill bdrm.

Save on 1970 Dolphin, 12x60 two-bdrm with 2 full bathes.

Salesmen: E.T. Blanton, Paul Blanton, Lois Brown, Eva Mae Blanton

Winchester Mobile Homes Sales, Inc.

Located on Paris Pike & I-64 in Winchester, Ky.
Open 8 a.m. to 9 p.m. Seven Days A Week



Large Assortment of Cookies, Danish Pastry

Fried Pies

Cream Horns

Chocolate Mello Bars

Wedding Cakes

Birthday Cakes



WEDDING CAKES
CREATED ESPECIALLY FOR YOU

PERDUE BAKERY

1011 West Lexington Avenue

Phone 744-3314

Winchester, Kentucky

Welcome Home

Two New Nellie Meadows
Wildflower Prints Will
Be Released Soon

"KENTUCKY'S TULIP POPLAR"

AND

"TRUMPET CREEPER"

(Released by Red River Art Prints, Inc.)



THE SAW MILL— There's nothing like a good billy goat to provide transportation to the saw mill to see what's going on.

(Photo: Ruth Maupin and John Eaton)

**If You're Looking For Good
Ole Kentucky Home Cooking Served
By Friendly Down-Home Folks**

Visit

PUCKETT'S RESTAURANT

Sat. July 4 Special
Chicken, Dumplings
And All Trimmin's

Open Seven Days
Each Week
7 a.m. — 9 p.m.

CLAY CITY, KENTUCKY

*Have a
Safe and Happy
Visit*

Greetings

from the



MOTEL INCLUDES

**Swimming
Dining - Golf
Square Dancing
Horseback Riding**



Lying majestically between the foot-hills of the Kentucky mountains and the famed blue grass country known as the home of the world's finest horses...

No more charming or strategic location could have been found to create the atmosphere of the old west in a resort that offers so much to the vacationer.

Here in romantic old Kentucky you will meet head on with the friendliest folks on earth...

REGISTERED QUARTERHORSE SALES

STALLION SERVICE: "Regal Parrgo"
"Nena's Colonel"

"If you like horses you'll love Hidden Valley"

COMPLETE WESTERN STORE

VISITORS WELCOME

ONE OF THE COUNTRY'S FINEST RANCH RESORTS

From HIDDEN VALLEY To

Place	Miles	Interstate Routes
LEXINGTON, KY.	35	64 — Mtn PrkWay.
LOUISVILLE, KY.	110	64 — Mtn PrkWay.
CINCINNATI, OHIO	115	75-64 — Mtn PrkWay.

Space Is Where You Create It

Problem solving with furniture began the first time primitive man decided to sit on something other than the ground.

Every century has produced furniture to meet its needs, both aesthetic and functional. As society has become more complex, so have the problems.

Today's urbanized, over-

populated, fast paced world has presented to designers challenges that didn't even exist a few decades ago.

For example, the typical problem given to a designer might read as follows: Create a collection of furniture that

is suitable for a growing family with lots of possessions, no servants, living currently in an apartment with plans to move cross country within two years.

To the designer this translates into a need for plentiful storage built into low maintenance, double-duty furniture that could be compatible with many floor plans.

This same family is subject to all the pressures that characterize the world today, so it is paramount that the home be serene, cheerful, no less the "castle" than the country gentlemen of a century ago enjoyed.

No small challenge — the blending of beauty, function and serviceability. But it is being accomplished by today's industry.

Wall Space

Take space for instance or the lack of it. As rooms get smaller and smaller, furniture is getting higher and more flexible. Wall space and even corners need to be used. Tall, slim armoires, decks, bookcases, etageres utilize once dead wall space, open up precious floor space.

Systems that bunch horizontally or vertically are conquering interior space as well. Interchangeable for purpose and design, these systems include desks, drop-lid surfaces, bars, closed and exposed storage, accommodations for television, stereo tapes, records. In short, they build in storage for any type of hobby and possession.

These wall climbers usually rest on a new breed of chests, proportioned for use singularly or in bunches of one, two or a half dozen.

The go-anywhere chest that adapts easily to any room in the house is central to the problem solving moderns. So are the credenza and the armoire. These three pieces of furniture, all strong on storage, are being deliberately designed for their decorating potential in living, dining or bedroom, for foyer or even dressing rooms.

Double Duty

Almost all rooms in homes today must double in duty. So it follows with the furnishings. Just as the company-only parlor days are over, so are the days of one piece of furniture to do one job, exempting, perhaps the bed. Dual purpose furniture is found today in the most unexpected places. The desk in the apartment living room converts to a dining table with the flip of its top; the mobile server is, in repose, a handsome buffet in the dining room; the game table moves with hydraulic ease down to cocktail service, up to dining height.

Problem solving for today's living is many things... engineering service into a piece (a night stand with concealed pull-out tray for bedside needs)... super wood finishes and soil resistant fabrics impervious to practically everything... rescuing revered designs from the past for today's architecture... designing strictly for the smaller room (Jr. sized dining room groupings, case in point).

And it is much more. Mainly it is the simple business of finding a solution for every problem. With equal parts of ingenuity and engineering, the furniture industry is doing just that.

Whether you live in a large house or a one-room apartment, the space you have is never equivalent to the demands you make upon it. The more space you have, the more you can find to fill it.

Very INTEREST ing

Powell County Bank now offers several plans for earning maximum bank interest effective January 26, 1970

MATURITY

OLD RATE NEW MAXIMUM RATE

Passbook Savings

1. Regular Savings (always available)

4%

now

4 1/2%

Certificates of Deposit

1. 90 days and over (automatically renewable)

5%

now

5%

2. One year (single maturity) *

5%

now

5 1/2%

3. Two year (single maturity) *

5%

now

5 3/4%

Certificates of Deposit \$100,000.00 or more

1. Subject to negotiation

rates up to

7 1/2%

Certificates now on deposit can be converted due date.

* Single maturity means the certificate must be renewed at maturity for interest to be continued.

Powell County Bank

Stanton And Clay City

Member Federal Deposit Insurance Corporation



JOE MOUNTZ'S first Ford garage was located on West Main Street in Clay City. (Photo: William Gatton)

Collector's Corner

The increasing passion for collecting, together with display and storage problems in small apartments, is making the etagere (pronounced at-a-zher) very popular in today's home.

Translated freely as a curio cabinet, what-not, or free-standing bookcase, the average height of the etagere is from six to seven feet, containing approximately five shelves. It is usually three and a half feet in width. But in some cases, it can be half this width, and two are often used side by side, or individually on either side of a fireplace or sofa. They are even used as elevated night tables on each side of a bed.

Major furniture manufacturers are aware of the increasing importance of the etagere and each has at least one or two in its line. They're becoming available in every style: from Mediterranean and Spanish to the Country Look and Modern.

Besides the homemaker's increasing attention to decorative accent furniture, the etagere mixes exceptionally well. A reproduction 18th century etagere will add a personal, individual touch to a modern setting. And a cool steel and glass design will add just the right contrast to a room full of traditional furniture.

With so many Americans on the move, versatility is an important consideration in selecting furniture. The etagere that functions as a divider and a storage unit in an apartment will fit perfectly in any room of a future house.



CLOTHING
CENTER
FOR THE
ENTIRE
FAMILY



JUDY & RONNIE'S

MAIN STREET

STANTON

Enjoy
The Homecoming

And When You Are Hungry

Stop At

**DALTON'S
RESTAURANT**

CORNER HIGHWAY 15 &

MT. PARKWAY EXCHANGE

Stanton, Kentucky

S. D. HALL, Manager

FOOD AT ITS BEST
PROPERLY PREPARED

McCORMICK LUMBER CO.

FREE PARKING

FREE PLAN
SERVICE!

EXPERT ADVICE!



FREE ESTIMATES!

NO ORDER
TOO LARGE
OR TOO SMALL!

• Finished Lumber
• Wood Panelling

• Asphalt Roofing

• Wood Mouldings

• Armstrong Ceiling Tile

• Builders Hardware

• Metal Roofing

• Rough Lumber

• Insulation

• Sand

• Insulated Siding

• House Framing

• Millwork

• Cement

• Doors

• Sakrete

• Hanna Paints

• Windows

• Mortar

• Flooring

SOUTH QUEEN STREET

PHONE 498-2216

MT. STERLING

All About Furniture - - - Booklet Now Available

The Southern Furniture Manufacturers Association has organized complete information about furniture into one publication.

The 44-page color illustrated book, entitled ALL ABOUT FURNITURE, shows how to select styles and create color schemes according to personal taste.

Each style of furniture is described and illustrated. The publication also includes sections on interior design; how furniture is made with detailed descriptions of fabrics, woods and other construction materials; and a general guideline to the selection and care of all types of furniture.

Copies are available at \$2.25 from the Southern Furniture Manufacturers Association, P.O. Box 951, High Point, North Carolina 27261. Payment should be included with each order.

Check and Compare
our Low Food Prices

STOKLEY'S GROCERY

HIGHWAY 15 WALTERSVILLE



THE OLD HOME PLACE — The Eaton's (Ruth and John, sister and brother) are the oldest continuous residents of Clay City. Ruth says her father came to Clay City with his family when he was three years old. At that time, there were only three houses in Clay City. Ruth's and John's father built this one for his own family. (Photo: Ruth Maupin and John Eaton)

IN CARRY-OUT CARTONS AND CANS!

"A LATE ONE"

ALE 81

THE SOFT DRINK FOR EVERYONE



THE BIG FIRE literally wiped out Clay City on June 11, 1935. Twelve buildings were destroyed with damage totalling \$40,000. (Photo: Wm. Gatton)

Compliments of
Mr. and Mrs. John L. Cox Jr.

STANTON

Welcome Home

Welcome Back to
Powell County

DELTA NATURAL GAS CO.

WINCHESTER, KY.
Phone 744-6171

STANTON, KY.
Phone 663-2380

NOW SERVING

BEREA
NICHOLASVILLE
STANTON
WILMORE
CLAY CITY
OWINGSVILLE

FRENCHBURG
SHARPSBURG
CAMARGO
SALT LICK
JEFFERSONVILLE
KINGSTON-TERRILL

"Nature's Most Perfect Fuel"

See Regular Edition
For Special
Subscription Coupon



RUTH AND FRIENDS at the Pontoon Bridge which connected the northern part of Clay City with the main business section. It was owned by the Swann-Day Sawmill Company. After the sawmill burned the maintenance of the bridge was taken over by the city of Clay City.

The girls on the bridge are Ruth, Mary Bell Dunnigan of Cynthiana, who was employed by the Broadhead-Garrett Company; Ora Flanigan and Esther Stearles, whose father was president of the Pearsite Company. (Photo: Ruth E. Maupin)



CLAY CITY NATIONAL BANK, built in 1899. Two bank officials were Arthur Swanner, now of Winchester, and A.T. Whitt. Next door (right) was the barber shop. How many of the gentlemen can you recognize; (Photo: Red River Museum)

Apartment Boom Challenges Furniture Designers

A continuing surge of apartment house construction across the country is stimulating new challenges for furniture manufacturers. Projections now show that

in 1970, almost one million apartment units will be built.

The apartment momentum began in the cities, but it is now sweeping across the suburbs as well. The result is a radical change in living patterns. One of the most obvious is space. Apartments generally average less square footage than single occupancy homes. Too, room sizes tend to be smaller, calling for scaled down furnishings in many instances, and more and more multi-purpose furniture.

Carpeting has become one of the significant items in furnishing an apartment, both for a luxury appearance and for acoustical value.

Often, apartment dwellers turn to design to relieve the monotony and subsequent absence of personality in the just-alike living units. The apartment dweller wants something better, more unique, to express the basic need for individuality.

The swinging single's apartments are sweeping the country in popularity. In one city recently, a grainery — along with two silos — was purchased for conversion into apartments for the singles. The round silo units will even be furnished with round beds; although the conversion is over a year away, many of the round apartments are already rented to the young people. The future grainery/silo tenants are becoming known in the area as the "new flour children."

Furnishing An Apartment

Furniture manufacturers are designing furniture precisely for people who live in apartments.

The apartment, whether several rooms or an "efficiency," makes certain demands of furniture. The main requirement is flexibility. Furniture for apartment living should be appropriate to various areas in one interior and also adaptable to several uses. It should also be pleasing to look at, and it is seldom an apartment can spare space for purely decorative pieces. It must be functional, too.

As anyone who has lived in an apartment knows, it may be impossible to move in very large, individual pieces. So this calls for furniture designed to a smaller scale, or units that can be moved separately or combined inside the apartment; and pieces that can be opened, added to, or unfolded to become larger.

For the apartment dweller, manufacturers are producing square tables that are just right for bridge, but expand

for a dinner party of six; lamp tables with storage underneath and armoires that hold clothing and linen, yet stand gracefully in any room.

In an apartment, it may be necessary to use furniture to divide one large space into living and dining areas.

Our Best Wishes

FOR A HAPPY
AND SUCCESSFUL

Homecoming

COMPLIMENTS OF

**Nig, Polly, Becky, Ruth
and
Casey Billings**

OUR SINCERE

BEST WISHES

for a successful

CLAY CITY HOMECOMING

1970

Compliments of

STANTON MONUMENT CO.

HIGHWAY 15 STANTON, KENTUCKY

PHONE 663 - 2096

TALMADGE SMALLWOOD, Owner

Compliments of

WELLS FUNERAL HOME

"DEPENDABLE AND
EFFICIENT SERVICE"

PHONE 663 - 2203

STANTON, KENTUCKY

WELCOME TO POWELL COUNTY

WE WILL BE HAPPY TO SERVE
YOUR MOTORING NEEDS DURING
YOUR VISIT WITH US

**Brewer's Standard Oil
SERVICE STATION**

NEAR
MT. PARKWAY

STANTON,
KENTUCKY

PHILCO®

SPACE MATE

Room Air Conditioner

Carry it home,
install it yourself!

Operates from any
adequately wired
115 volt outlet

Only 

\$159⁹⁵

MODEL AM5K3

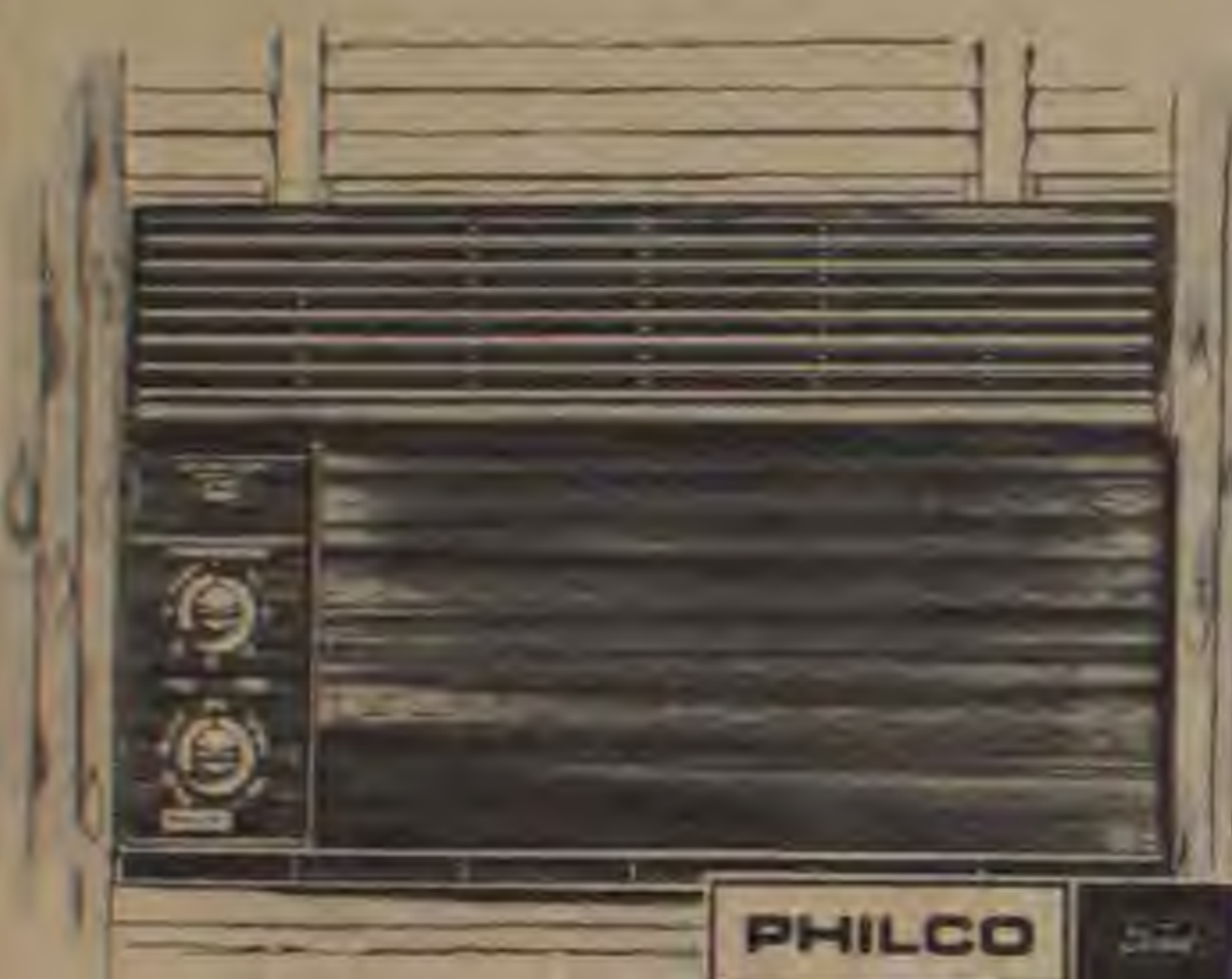

PHILCO

PHILCO-FORD CORPORATION

5,000 BTU/HR cooling capacity,
for rooms up to 15 x 25 feet

- Adjustable thermostat
- 2 cooling speeds, 2 fan speeds
- Stale air exhaust; washable air filter
- Adjustable louvers
- No-drip dehumidification
- Handsome simulated wood front
- Perma-Quick installation kit included

PHILCO®

SPACE SAVER

Room Air Conditioner

NOISELESS
DESIGN...
engineered
to a whisper

Only 

\$168⁰⁰

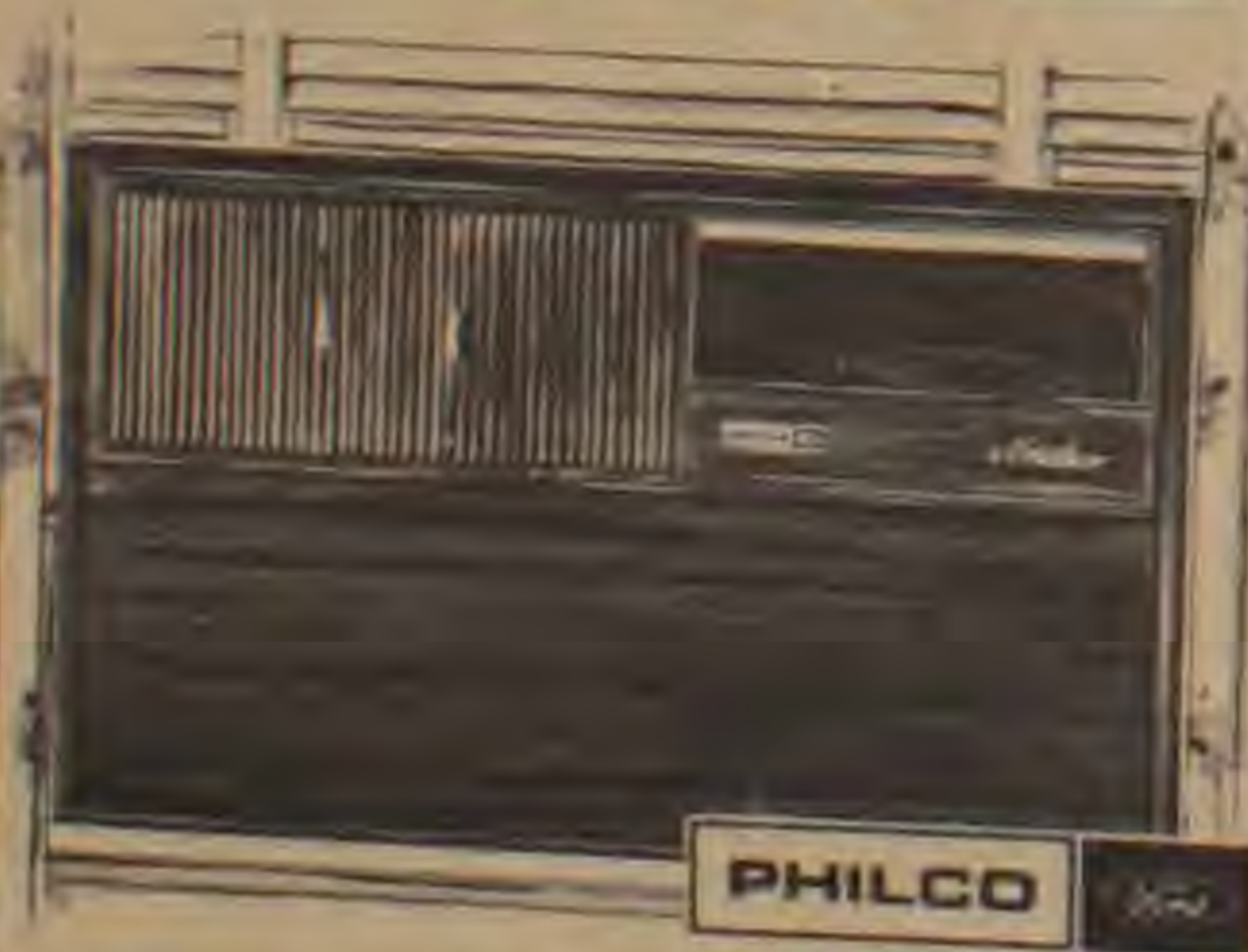

PHILCO

PHILCO-FORD CORPORATION

- 6,800 BTU/HR cooling capacity
- Beautiful simulated wood front
- Adjustable thermostat
- 2 cooling speeds, 2 fan speeds
- Stale air exhaust; washable air filter
- Other Space-Saver models available
from 6,600 to 12,000 BTU/HR



Hide-Away Controls
On the front, yet out of
sight behind easy-open
control panel door.

SMITH APPLIANCE CENTER

100 NORTH
MAYSVILLE STREET PHONE 498-2932

MT. STERLING,
KENTUCKY

Welcome to the Clay City
Homecoming Celebration

COMPLIMENTS OF

Smith's Supermarket

CLAY CITY, KENTUCKY

We Welcome You
All Back to
Clay City And
We Know You Will
Enjoy Your Visit

POWELL FUNERAL HOME

PHONE 663-2024 or 663-2025
CLAY CITY, KENTUCKY

Sale on Summer
Merchandise

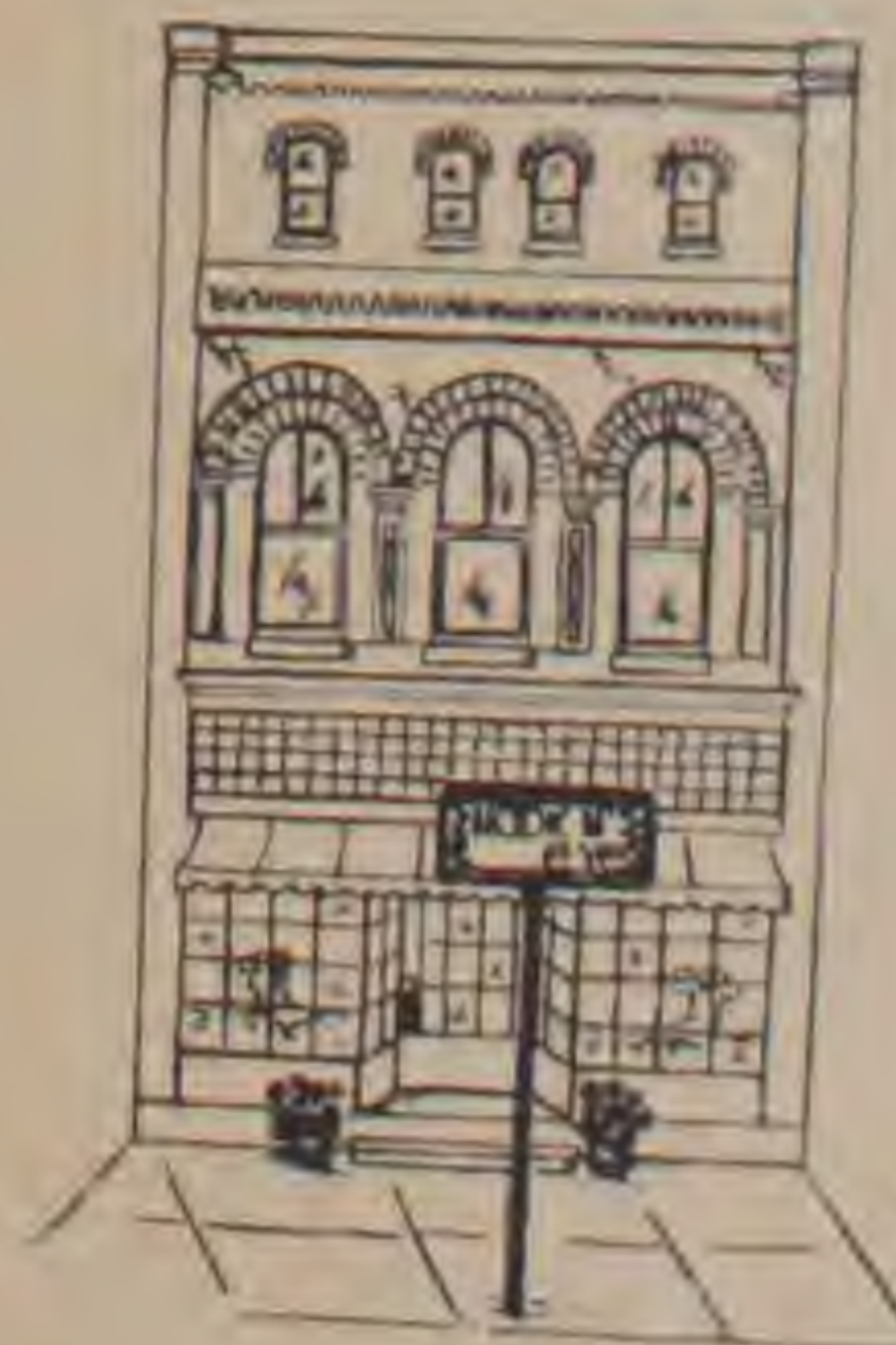

HOOK N' EYE

68 South Main Winchester, Kentucky Phone 744-1311



AT OAK SPRINGS — George Littlepage, Louie Bradley, Ouida Littlepage, Lizzie Mize, and Peg Shimfessel on a Sunday outing. (Photo: Red River Museum, Mrs. Grace Keith, donor)

Upholstered Furniture Requires Weekly Cleaning

Upholstered furniture will keep that "just like new" appearance longer if it is kept clean.

Dust collects on upholstered furniture just as it does on wood-finished pieces. Fabrics contain thousands of microscopic spaces which give the fabric hand and texture. If not cleaned weekly, dust is pushed into these spaces between the

yarns.

Reversing cushions weekly and vacuuming thoroughly will keep this dust from sifting in.

Pile fabrics are improved in appearance if "fluffed up" with a whisk broom after being vacuumed.

When soil begins to show, the fabric should be dry cleaned by a professional. Zippers

are in cushions often to improve fit and shaping. They do not indicate that the cover can be removed for cleaning.

It is important to know the chemical finish of a fabric. These finishes increase the service life of a fabric through their protective qualities. They do not, however, change the inherent qualities of the fabric. The finish is an invisible shield that protects against accidental spills. As it is incompatible with oil and water, the finish holds spills on top of the fabric, preventing seepage into and between the fibers of the fabric. If blotted instantly with a soft cloth, spills usually can be completely removed.

Decorative Fabrics

Many decorative fabrics are not washable even though treated with a protective finish. When sponging a fabric remember that quick drying minimizes shrinkage or bleeding of dyes. A small hair dryer may be used, or if one isn't available dust wet area with talcum powder and vacuum after drying to prevent rings.

Never rub fabric harshly; only blot, and avoid direct exposure to sunlight as it fades and injures wood finish.

If it's safe to sponge a fabric use warm, not hot water, as it may permanently set stains. To avoid making a stain larger, work carefully from the outer edges of the spot toward the center.

Dust may be removed from plastic surfaces by sponging with a mild detergent. Never use solvent. If one is using a cleaning solution be sure to read the manufacturer's instructions. Many solvents are harmful to foam rubber padding. It should be used lightly on the surface of fabrics.

ITALIAN INFLUENCE

Italian Provincial reproduced today is of neo-classical inspiration and is strongly influenced by French styles of the late 18th and 19th centuries.

TRICKS WITH MIRRORS

Don't forget the mirror trick. It's never so successful as when performed at home to help a small room look spacious. Mirrors can lead the eye to deceptive depths, giving the illusion of unbroken space or extending a room. Let a single color spread over walls, carpeting and draperies and use a print accent.



11a STANTON COLLEGE ATHLETIC TEAM — (front row) Simpson Hatton, Kenneth Martin, Donzel Cunningham, Charlie Clay Thomas; (back row) James Thompson, Strother Frazier, Thomas Erskin Campbell, coach; and Florian Snowden. The boys often played basketball on an outdoor court in those days, 1925. (Photo compliments of Mr. and Mrs. Herbert Profitt, Stanton)

Welcome To Clay City Homecoming

We are here to serve your Laundry needs -

THORPE'S LAUNDROMAT

MAIN STREET

STANTON, KENTUCKY

Compliments of Powell County

Sheriff's Department

Billy Joe Martin, Sheriff

Coe Meadows, Deputy

Welcome to Clay City Homecoming

Have A Safe And Enjoyable Visit

Hickman Electric

Industrial - Commercial Residential

Stewart - Warner

Air Conditioning

P. O. BOX 457

PHONE 663-2661

COMPLIMENTS OF

**A. R. DUNNIGAN,
D. M. D.**

Stanton, Ky.



Clint Bumgardner



Tip Sharp
WWKY Announcer



Bud Haggard

INVITE YOU to tune in the Radio Want Ad Program - Monday thru Friday - on WWKY Radio - 1380 on your Dial

Whether You Want Color or Black and White TV--Choose The Finest —

RCA



Computer Crafted Color Console with Accu-Tint

RCA's new Accu-Tint (A/T) feature preserves the natural, pleasing flesh tones you select. A.F.T. for fiddle-free tuning convenience. Many components designed and tested by computer.

The TARRYTOWN
Model GS-647
23" diagonal picture

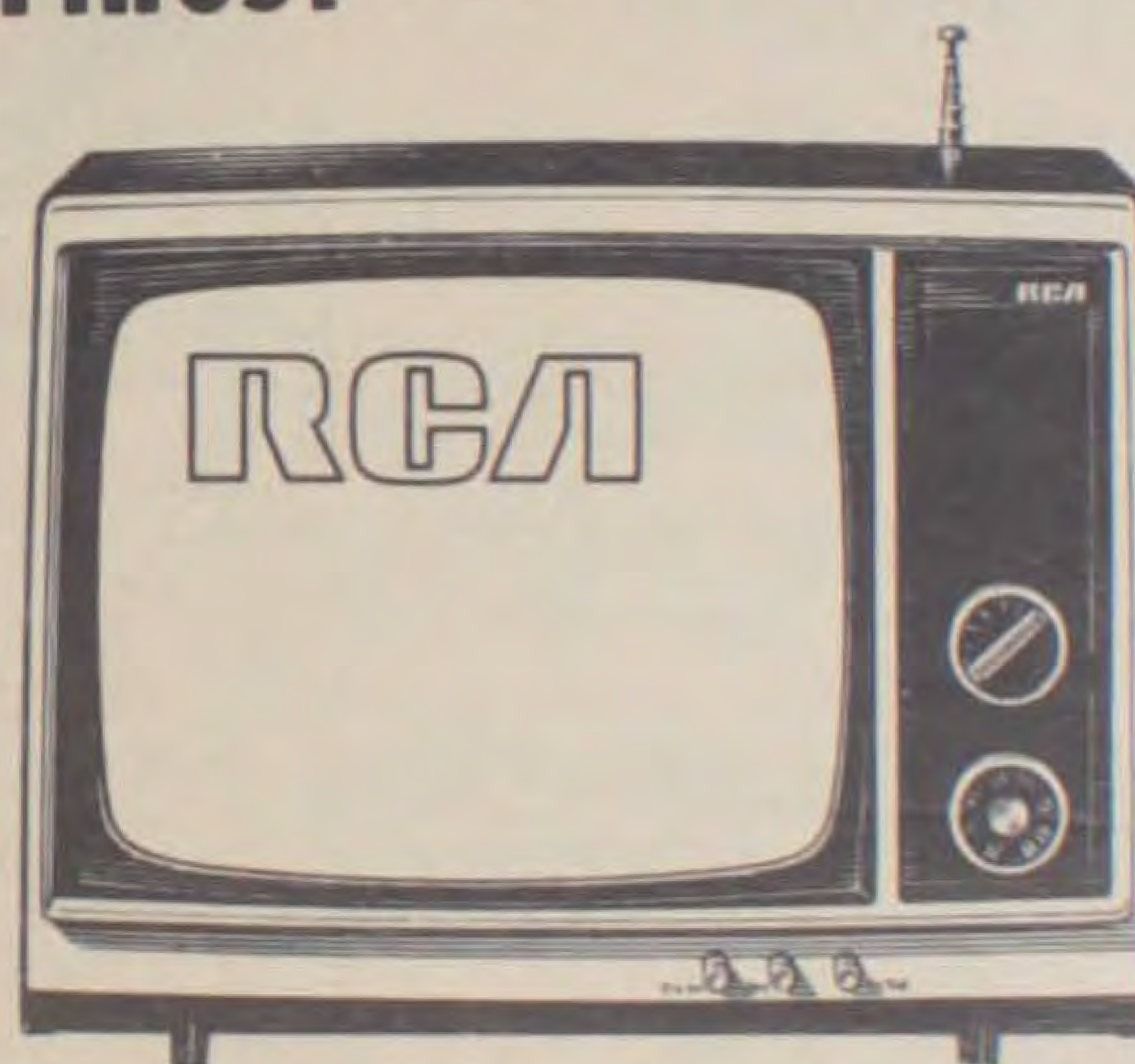

Take-it-with-you RCA TV that's easy to buy

Take your favorite TV shows with you—on vacation or over the weekend. It's an RCA personal portable—big in performance, small in price.

The FLAPPER
Model AP-121
12" diagonal picture

check and compare

you can't match this Whirlpool value anywhere

21.4 cu. ft. capacity
True No-Frost in both refrigerator and freezer sections.

IceMagic® automatic ice maker replaces every cube you use. No trays to fill or spill.

Charcoal air purification system helps keep foods fresher tasting longer.

300-lb. "zero-degree" freezer provides plenty of room for frozen food storage.



Sturdy adjustable steel shelves are easily adjusted to conform to the food stored.

Jet-Cold! meat pan helps keep meat "butcher-shop" fresh. Porcelain-enamel finish on steel.

Super-storage doors provide plenty of convenient storage right up front.

Ask About Our Convenient Terms

Model EVD21MM

BIG SELECTION OF WHIRLPOOL REFRIGERATORS NOW ON DISPLAY...SHOP TODAY!

We Have
A
Tremendous
Selection
of
Whirlpool
Appliances
To
Choose
From
Check
With Us
Before
You Buy.

BUMGARDNER and HAGGARD, Inc.

1023 W. Lexington Road

WINCHESTER, KY