THE MAYSVILLE HERALD.

VOLUME 1. MAYSVILLE, KENTUCKY, MONDAY EVENING, SEPTEMBER 20, 1847. NUMBER 92.

TRI-WEEKLY HERALD.

J. Sprigg Chambers, Editor, &c.

THE MAYSVILLE TRI-WEEKLY HERALD is published on every MONDAY, WEDNESDAY and FRIDAY at $4,00 a year in *advance*, $4,50 within the year, and $5.00 at the end of the year.

THE WEEKLY HERALD is published every THURSDAY MORNING, at $2.00 a year *in advance*, $2.50 within the year, or $3,00 at the expiration of the year.

Office on Market street, three doors from the corner of Front, opposite the Beverly House.

Advertising, the usual rates in Western cities.

Maysville and Cincinnati Packet.

The Fast Running Steam Boat

CIRCASSIAN,

J. P. Ballenger, Master,

Will leave Maysville on Tuesdays, Thursdays and Saturdays, at 9 o'clock A. M. and Cincinnati on Mondays, Wednesdays and Fridays at 10 o'clock A. M.

June 2 '47.

A Most Excellent, Pleasant, and Never-Failing Medicine.

Another Wonderful Cure of Consumption in Norristown, Pennsylvania.

WE take great pains to secure authentic and respectable certificates, and never give publicity to any other.

To Dr. Swayne, Philadelphia:

DEAR SIR—It affords me great satisfaction to say before an American public the wonderful success of your Compound Syrup of Wild Cherry, in curing me of that dreadful disease, Consumption! after all other means had failed. I was attacked with pain in my breast, very much affecting my voice and lungs, and a troublesome cough and sore throat. My bowels were costive, appetite nearly gone, and my stomach was so very weak that my physician was at a loss to know what to do for me, as every thing I used in the shape of medicine was immediately rejected. I remained for months in this awful condition, and gave up all hopes of ever recovering. Hearing of the wonderful cures performed by your invaluable medicine, in Coughs, Colds, Asthma, Whooping Cough, and all diseases of the Lungs and Breast, I reluctantly determined to try it. I purchased a bottle of your Agents in this place, (Moore & Longaker,) which appeared to take hold of my disease, and relieve me. I continued using it until it gradually restored my health and strength. Several of my friends were affected in the same manner as myself, who declined using the Syrup, they, I am sorry to say, appear to be fast approaching that bourne from whence no traveller returns. As I expect soon to leave these parts, I give you this as standing memorial to the great virtue of your invaluable Compound.

D. WILCOX, Norristown, Pa.

Caution.—All preparations from the Wild Cherry Tree, except *Dr. Swayne's*, are both deceitious and counterfeit, and serving up years after this invaluable medicine had introduced itself into the sick chamber; therefore ask for Dr. Swayne's Compound Syrup of Wild Cherry, and purchase no other. The genuine article is prepared only by Dr. Swayne, North-west corner of eighth and Race streets, Philadelphia.

For sale wholesale or retail, by WM. R. WOOD, and SEATON & SHARPE, Maysville, Ky.

aug20am

Cheaper than Ever.

HATS! HATS!! HATS!!

FUR hats at $1; Cassimere do. at $1;50; Beaver from $2 to $4; latest style fine mole skin hats $3;50 to $4;50. On Front street at

aug4 W. WYTTENMYRE'S.

Estray Notice.

TAKEN up by the subscriber, living in Nicholas county, 4 miles from the Lower Blue Lick on Johnson's Fork, a small Bay Mare 7 years old last spring, no particular marks visible, except that her mane has the appearance of being recently reached or chewed off by cattle.

Appraised at $30 by Wm. Ricketts and Otho Hill, before William Rogers, J. P., for Nicholas county.

WILLIAM BREWER.

aug 11, Ct*

BLACK TEA—A very superior article, on hand and for sale by SEATON & SHARPE.

aug9

Chemicals.

ONE HUNDRED AND FIFTY ounces Quinine; 40 do. Hydriodate Potassa;
40 do Citrate Iron;
20 do Iodine;
10 do Morphine,
1½ lbs Lunar Costic;

Also Corrosive Sublimate, Iodide Iron, Lactate Iron, Strychnia, etc. etc. Received this day from Philadelphia by "Adams & Co's" Express.

jes SEATON & SHARPE.

NEWTON COOPER,

KEEPS constantly on hand, at his ware room on Sutton st. *Tin, Copper and Sheet Iron Ware, Stone Ware, Cool and Wood Cooking Stoves*, with double and single ovens, of all the approved patterns, *Tin Safes*, &c. &c. including every article necessary to make up a complete assortment of articles in his line, all of which he will sell as low as those who sell at "*Cincinnati prices*," if not lower. He invites the attention of buyers.

ap28—oo

15 Kegs Steam Syrup.

A FINE article, for sale by

mar20 J. P. DOBYNS & Co.

New and Good!

I HAVE just received from Cincinnati, a lot of "Green's Patent Cooking Stoves," four sizes of which I now offer for sale at Cincinnati prices, for cash in hand. These stoves come highly recommended by *one hundred and sixty-one* citizens of Cincinnati and Kentucky, in the following language, viz—"We, the undersigned, have used most, if not all, the popular Cooking stoves, and have now in use Green's Patent, which we by far give a decided preference. In point of convenience, dispatch in cooking, heat of plate and economy of fuel, in baking we believe it can have no equal. We cheerfully recommend the above stove to all who may wish to purchase, as we believe it far superior to any now in use."

N. B. Any one who shall purchase the above named Green's Patent, after giving it a fair trial, and believe it not to come up the above recommendation, may return the same and I will refund the money.

JNO. C. REED.

Mr. F. M. Weedon, of this place, has one of Green's Patent Cooking Stoves now in use, to whom would refer all house-keepers, for any information they may want, with regard to its reputation.

JNO. C. REED,

may12 *Market street.*

Family Vinegar.

Just received, 25 barrels of good Vinegar, for sale low by J. W. JOHNSTON, & SON

Accommodation.

THE fast running steam boat "DANL. BOONE, (G. MOLEN, *Master*,) continues to ply in the Maysville and Cincinnati trade—leaving Maysville Mondays, Wednesdays and Fridays, and Cincinnati the alternate days.

Passengers from Cincinnati landed in Maysville in time for the Lexington Mail Stage, which leaves 7½ o'clock.

Feb. 19, 1847. oo

KENTUCKY STATE LOTTERY.

Drawn every Day at Covington, Ky.

Tuesday, Thursday and Saturday Tickets $1 00
Monday and Wednesday " 2 00
Friday " 4 00
Shares in proportion.

Orders from the country, (enclosing cash or prize tickets,) will receive prompt and confidential attention, if addressed to W. A. TIMPSON,

ju16 *No. 6, Front Street.*

Fine Teas.—28 hf chests G. G. Tea, 50 boxes 13lbs each, do do

Received direct from the importers in New York, and warranted of superior quality.

ap7 POYNTZ & PEARCE.

Horse Collars.

20 DOZ. Horse Collars, a very superior article, for sale low by

2p3 COBURN, REEDER & HUSTON.

ATTRACTIVE.

S. SHOCKLEY is now receiving at his Store, on Front street, a various and beutiful stock of Goods in his line, amongst which are

Bon Jen's super blk. and fig'd Cassimeres;
Bioliey & Son's plain do. a beautiful article;
Doe skin and tweed Cassimeres;
Marseilles and Satin Vestings;

The usual variety of cloths of various colors and qualities, to which he invites the attention of those desiring neat and fashionable clothing.

ap26

Unimproved Lots.—We offer for sale some of the most desirable lots for residences in the city of Maysville, they are situated on Second, Third and Limestone streets, for particulars apply to WM. & N. POYNTZ.

april 14

Old Bourbon Whiskey.

150 BARRELS Bourbon Whiskey from 1 to 7 year old, "Wall" and "Brindley's" brands. For sale by

feb24 POYNTZ & PEARCE.

R. E. CASE,

ATTORNEY AT LAW, COVINGTON, KY., will practice his profession in Kenton, and the adjoining counties. Business entrusted to his care will receive prompt attention.

mar15

KANAWHA, No. 1, SALT.

ONE THOUSAND bris No. 1 Salt, of superior quality, "Cowey & Co's" brand, for sale by

m21 POYNTZ & PEARCE.

apr7 No. 20 Front Street.

On Consignment.

ONE HUNDRED AND TWENTY-FIVE bris old and new Bourbon Whiskey in store and coming, for sale by

ju25 tf BAKER & CURTIS.

Fire Brick.

FIVE THOUSAND Fire Brick just received of good brands and warranted to stand fire.—For sale by JOHN C. REED.

june14

Notice.

PERSONS desiring neat and Fashionable Clothing will find it to their interest to call at the establishment of McKEE, on Front street—No. 8, Maysville March 31.

BLUE LICK WATER.

FRESH Blue Lick Water for sale by the barrel, at the Drug Store of

may17 WM. R. WOOD.

Blacksmith's Tools.

GENUINE MOUSE-HOLE ANVILS, from 125 to 250 lbs. a superior article; hand and sledge hammers; bellows; blacksmith files and rasps of all sizes. Just received and for sale at

HUNTER & PHISTER'S,

ap14 *No. 20, Front street.*

Temperance Regalia.

125 pieces Cherry, White and Blue Satin Ribbons, for Regalia for Sons of Temperance, received and for sale by

ju25 E. D. ANDERSON.

SODA WATER.—We have our fountain now in full blast of fine Soda Water, at the sign of the Good Samaritan and Golden Mortar.

J. W. JOHNSTON & SON.

ap14

Cider Vinegar.

50 BRLS. Cider Vinegar, a superior article, just received and for sale by

may17 WM. R. WOOD.

Watches and Jewelry.

I AM again in the receipt of a splendid addition to my stock, consisting of Gold and Silver Lever Watches, Lepine and Quartern do; a few pair handsome butter knives; a beautiful lot of Gold Pens; all of which will be sold lower than any ever offered in this market.

ju21 J. S. GILPIN.

JUST received, cotton, hemp, and worsted webbing, tuck, thread, buckles, bitts, stirups, bosses, martingale and halter rings, hog, calf, pad and morocco skins, skirting, Trees, &c. &c. and for sale *cheap*, at the Hardware house of

ap14 HUNTER & PHISTER,

No. 20, Front street, "Sign of the Saw."

THOMAS A. RESPASS,

ATTORNEY AT LAW—will practice his profession in the Courts of this County, and of the City of Maysville. His office is the same occupied by A. C. Respass, Esq., Front street, below the Lee House.

aug 6, '47.

FAMILY FLOUR.—A First rate article, constantly on hand and for sale by

July 26 CUTTER & GRAY.

BUILDING LOTS FOR SALE,

SITUATED between Limestone and Plumb St. Running through from Fourth to Grant street; and fronting 33 feet on each.

If not sold at private sale before the 21st of this month, it will be sold at public sale.

au10tf PAUL L. HOEFLICK.

Cash for Wheat.

I WILL pay cash for Wheat delivered at my Warehouse, corner Third and Wall st. (near Stilwell's mill.) [aug2] T. J. PICKETT.

Trace Chains!

900 PAIRS assorted lengths & ½ weights, *some very heavy*, at the Hardware House of HUNTER & PHISTER,

mar3 *No. 20, Front Street.*

Teeth Extracted Without Pain.

By the Use of Morton's Letheon.

PERSONS wishing to procure the right to use said Letheon, can do so by application to me the Agent, acting in conjunction with E. P. Ward, traveling agent of Dr. Morton. Office on Sutton street near the river.

H. MARSHALL, Dentist.

Loaf Sugar.

15 BRLS Loaf Sugar,
2 do. powdered do, Just Received for sale

march 10, A. M. JANUARY.

Nails.

200 Kegs assorted sizes, just received and for sale at 3¾c for 10d; 4c for 8d; 4½c for 6d; and 5½c for 4d nails, and warranted equal to any Juniata brand, *cash prices.*

mar15 JNO. B. MILVAIN.

10 HHDS. Sugar, prime;
30 bushels Clover seed, just received and

sale by [m1] CUTTER & GRAY.

N. S. DIMMITT,

ATTORNEY AT LAW,

Maysville, Ky.

☞ Office on Second street, over Duke & Sharp's.

feb26 yo

Dr. SHACKLEFORD,

CONTINUES the practice of his profession in the city of Maysville and vicinity. Office on Third street, near Market.

feb26 oo

JUST received
20 bbls. loaf Sugar, assorted numbers,
10 boxes white Havana do.
20 boxes candy, from 10 to 50 lbs each,
40 boxes star candles; for sale by

mar10 CUTTER & GRAY.

LATE ARRIVALS.

160 BAGS Rio Coffee;
20 boxes Mo. Tobacco;
10 do Va. do;
60 packages Teas, various qualities, for

sale by feb24 CUTTER & GRAY

On Consignment.

125 BRLS Bourbon Whiskey, from 1 to 6 yrs. 4 brls Crab Cider; first rate article; [old; 50,000 Spanish and common Cigars, for sale by

feb24 CUTTER & GRAY.

Sperm Oil.

100 Gallons very pure Bleached and Winter Strained Sperm Oil for sale.

A. M. JANUARY.

Maysville, Feb 24, 1847

Tea, Pepper and Madder.

JUST received from New York,
25 hf chests G P Tea, superior quality.
10 bags Pepper, very clean.
1 cask Madder, a choice article.

feb24 CUTTER & GRAY.

Dr. H. Marshall, Dentist.

Office on Sutton Street Near the River.

I HAVE purchased Dr. Morton's Letheon, which is used for the prevention of pain in Dental and Surgical operations.

Maysville, Feb. 19, 1847

"Kaughphy" Mills.

15 DOZEN Adams' Patent, Nos. 2 and 3, ALSO,
Counter platform scales and balances;
BEYMER SCALES AND PAINT MILLS.

Also—Springs and Axels. Received and for sale *cheap* at the Hardware House of

HUNTER & PHISTER,

mar12 No. 20, Front st.

PAYNE & JEFFERSON,

ATTOREYS AT LAW.

WILL attend promptly to any Professional business entrusted to their care. Their office is on Market street, between 2d and Front.

[m30o]

DAGUERREOTYPING.

MILTON CULBERTSON is prepared at his rooms on Sutton street, near the Bank, to take the most perfect likenesses by his "magic art," and would advise all those who desire to see their *faces* as others see them to give him a call.

February 19.

New Goods.

WE are now receiving our Spring and Summer stock, and respectfully invite our customers and the public generally to give us a call, as we have a great variety of entire new styles of French and English goods. REES & ALLEN.

mar29oo Maysville, Ky.

Pianos! Pianos!!

JUST received a choice lot of Baldwin's Premium Pianos, consisting of Bench, Flooring, Moulding, Back and Front Fillisters, Ovolos, Cabinet Makers O. G., Tooth, &c., &c. All of which will be sold Cheap at the Hardware House of

HUNTER & PHISTER,

TOBACCO.

20 BOXES Missouri Tobacco.
5 boxes Extra Virginia Tobacco, slightly damaged by being in green boxes. This Tobacco I will sell at a bargain—in quality fine.

mar15 JNO. B. MILVAIN.

An Entire New stock!

WILLIAM WITTENMYER, having just received a new and handsome stock of fashionable, fancy and Staple Dry Goods just purchased under great advantages in the Eastern Cities, confidently invites public attention to his stock at his store on front street between the stores of Messrs. Rees & Allen and J. & C. White.

He offers his goods low for cash, being satisfied to rely upon the favor of the public, and the consequent activity of his capital, rather than large profits and smaller sales. He asks nothing but an *opportunity* to convince the public that he means what he says when he promises to sell bargains.

july 16 1847 tf

Cash for wheat.

THE highest market price paid in cash for Wheat by au4 JNO. P. DOBYNS.

TANNER'S OIL—Six casks Tanner's Oil, very superior, received and for sale by

aug9 SEATON & SHARPE.

DR. DAVIS' COMPOUND SYRUP OF

WILD CHERRY AND TAR.

For the cure of Pulmonary Consumption, Coughs, Colds, Asthma, Influenza, Bronchitis, Pleurisy, Difficulty of Breathing, Pains in the Breast or Side, Spitting of Blood, Croup, Hooping-Cough, Palpitations of the Heart, Nervous Tremours, etc.

☞ In introducing this medicine to the public, we deem it proper to state for the information of those at a distance, that it is the preparation of a regular graduate of the University of Pennsylvania, a Physician of twenty years' practice. Call on the Agents and examine the pamphlet, to show the standing of Dr. Davis and the character of his medicine.

For sale wholesale and retail, by the Agents for Northern Kentucky,

J. W. JOHNSTON & SON,

ap23 *Druggists, Market St.*

Rio Coffee.

50 Sacks superior Rio Coffee just received and for sale.

A. M. JAMUARY.

aMaysville, Feb 24, 1847

Bandy, Wines, &c.

15 Hf. Pipes Pure French Brandy,
10 " " Com. " "
16 Barrels " " "
4 Hf. Pipes Pure Port Wine,
5 " " Madeira Wine,

And other qualities of Wines, Brandies, Gin, Rum, old Bourbon Whisky, Rectified Whiskey, &c., on hand and for sale by

ap1 2. CUTTER & GRAY.

TO MERCHANTS AND THE PUBLIC GENERALLY.

OUR arrangements for the Fall Trade being complete, we are now and will be receiving from time to time all goods in our line of Cutlery, Pocket and Table Tools, Saddlery Hardware, Harness Mounting, Carriage Trimmings, &c.—DIRECT from ENGLISH and AMERICAN MANUFACTURERS and their Agents, in such quantities and varieties as the market may demand.

Merchants and others accustomed to purchase in the East or elsewhere, HAVE found and WILL continue to find our STOCK and PRICES such as to make it to their interest to call on us.

Our business has our unremitted attention, and we expect thus to *continue to merit* and receive favor and patronage.

HUNTER & PHISTER,

No. 20, "Sign of the saw," Front street, Maysville, Ky.

ju26

Family Flour.

A FIRST rate article on hand, and for sale low by [ju23] FRANKLIN & LOYD.

JUST RECEIVED, A lot of H. G. Campbell's Hemp Hooks, for sale at the Hardware House, of COBURN, REEDER & HUSTON.

ju23-tf.

FOR MEDICAL PURPOSES.—Maderia and Port Wine, and French Brandy, strictly pure, in casks or bottles, constantly on hand and for sale by

July 26 CUTTER & GRAY.

"White Iron Stone,"

DINNER and Tea sets, of any number of pieces, just received and for sale by

ju21 JAMES PIERCE.

GROCERIES &c.—We have a good supply of Groceries, Liquors and Wines, of all descriptions, to which we invite purchasers.

July 26 CUTTER & GRAY.

RAISINS &c.—Fresh Raisins in boxes and half boxes; Prunes in jars, and Zante Currants, in casks or boxes, for sale by

July 26 CUTTER & GRAY.

Cider Vinegar.

SHERMAN'S pure old Cider Vinegar, for sale by the barrel or gallon, by

ju26 FRANKLIN & LOYD.

Western Reserve Cheese.

150 BOXES Western Reserve Cheese just received and for sale by

ju26 FRANKLIN & LOYD.

N. B.—We are receiving fifty boxes per week of the above Cheese. F. & L.

Dissolution.

THE co-partnership heretofore existing between Garrett Worthington, Wm. H. Warder & Jas. H. Anderson, composing the firm of *Worthington, Warder, & Co.*, in Maysville, Ky., and the firm of *Jas. H. Anderson, & Co.*, in Minerva, Ky., was this (21st) day dissolved by mutual consent. The business of the late firm, will be closed by G. Worthington and Jas. H. Anderson, Mr. Warder having sold his interest in the notes, accounts and stock on hand to them.

ju23

Co-Partnership Notice.

WORTHINGTON & JAS. H. ANDERSON, have this (21st) day associated themselves in business under the firm name of *G. Worthington & Co.*, in Maysville, and *Jas. H. Anderson & Co.* in Minerva, where they will continue the Dry Goods business as heretofore, and solicit a continuance of public favor.

ju23

PERCUSSION CAPS—200,000 Percussion Caps, split and ribbed, just received.

aug9 SEATON & SHARPE.

D. S. HUDSON,

CHRONOMETER AND WATCH MAKER,

NORTH-WEST CORNER OF MARKET AND WATER STS.

MAYSVILLE, KY.

CHRONOMETER, Duplex, Lever, Cylinder, Vertical, and all other Escapement Watches, Repaired, Cleaned and Adjusted to Time, upon Philosophical Principles.

September 1, 1847.tf.

To the Ladies.

HUNTER & PHISTER have just received this day, a large lot of Steel Beads assorted Nos. from 6 to 9. Bag and Purse Clasps, neat and handsome. Bag and Purse Fringes and Tassels *new style and elegant.*

aug27 No. 20, FRONT ST. *"Sign of the Saw."*

The King Pill.

SALES Guaranteed. Country and City Merchants, Grocers and Druggists, are invited to call on the undersigned, one of the Wholesale Agents for Rev. B. Hibbard's Pills, and supply themselves, on terms that cannot fail to please, with this most extraordinary and popular medicine.

Beware of counterfeit trash; avoid the spurious R. F. Hibbard & Co's. Pills as you would poison.—None are genuine unless the full name Rev. B. Hibbard, is on the label of each box.

aug 25 SEATON & SHARPE.

Magnetic Ointment,

FOR the cure of Inflammatory Diseases,—Just received and for sale, wholesale or retail, by

aug 25 J. W. JOHNSTON & SON.

Sugar Coated Pills,

VEGETABLE EXTRACT.—For sale, whole sale or retail, by

aug 25 J. W. JOHNSTON & SON.

AGUE AND FEVER.

FLETCHER'S

CELEBRATED IMPERIAL

AGUE AND FEVER OR TONIC PILLS.

THE proprietors of this invaluable remedy for Ague and Fever, Intermittent Fever, deem it unnecessary to enter into a long dissertation, relative to the disease for the radical cure of which, the remedy now offered stands unrivalled. The universal prevalence of the Ague and Fever, and Intermittent Fever, throughout most of the states of the Union, and the thousands who annually suffer from it, unhappily render it so well known, that to dilate on its symptoms or pathology, seems wholly unnecessary. It may, however, with propriety be observed, that the neglect to cure what is too often called "only the Ague and Fever," often leads to diseases more fatal in their nature—among which may be classed, diseases of the Liver and enlargement of the Spleen, commonly called *Ague Cake*, which in too many cases proves fatal.

Thousands of certificates might be published in reference to the efficacy of the Pills now offered to the public, which the proprietors deem unnecessary to publish. Suffice it to say, they have never been known to fail in a single instance. ONE BOX, when taken according to directions, is *warranted* to cure any case of Ague and Fever, or Intermittent Fever. The ingredients of FLETCHER'S VEGETABLE, and entirely free from any deleterious substance, they are confidently recommended as the safest, as well as the most efficacious article ever offered to the PUBLIC. The form in which these Pills are put up, (small tin boxes,) renders them more convenient than any other, as a man can carry them in his vest pocket without the slightest inconvenience.

FLETCHER'S

"NE PLUS ULTRA" VEGETABLE COMPOUND

CATHARTIC AND DEOBSTRUENT PILLS.

These Pills, now for the first time offered to the Public, have been used in private practice upwards of Forty Years, by a celebrated Physician, formerly a member of the Royal College of Surgeons of London and Edinburg, and Licentiate of Dublin University.

The proprietors deem it unnecessary to enter into any lengthened discussion as to the merits of these Pills—neither will they say, that they "will cure all the ills that human flesh is heir to"—but they lay claim to one *great fact*, and that is this; they are the very best pills ever invented, not merely as a simple CATHARTIC, as their properties are various. They are a *Compound Cathartic*, and *Deobstruent Pill*. They cleanse the *Stomach* and *Bowels* without pain or griping; they act specifically upon the *Liver* and *Kidneys*, and as a Diuretic, they cause an *increased discharge of Urine*—restoring a healthful and proper action to the URINARY ORGANS. For monthly complaints, to which *Females* are liable, they will be found most efficacious in removing obstructions and restoring them to perfect health. Its perhaps needless to add, that if the Bronchial and Bowels are kept in a proper state, no fears should be entertained in reference to the welfare of the body.

We need only say to those who have tried all other Pills, of whatever name, to give the "Ne Plus Ultra's," one trial, and we feel perfectly confident, that they will satisfy *all* that *they are* THE PILLS! unequalled as well as unapproachable!!

JAMES WILLIAMSON,

Agent for the Proprietors, No. 189 Water st., New York. For sale by

DR. WM. R. WOOD.
Maysville, Ky., and
ANDREW SCOTT,
Aberdeen, Ohio.

Maysville, Feb. 00, 1847.

Notice.

WE are now in the receipt of our Spring supply of *DRUGS* and *MEDICINES*, and would respectfully state to our friends and customers, that we have given our personal attention to the selection of our stock, which is much larger and more extensive that we have had before. We should be happy to have all those who are in want of a supply of the "good things" in our line at the *lowest market price*, to "come and see."

ap17 SEATON & SHARPE.

Glass Glass.

JUST Received from the Manufactories:

10 Boxes Fluted, Foster Tumblers,
10 " ½ Gallon Jars,
10 " ¼ " "
5 " ½ " Squat Jars,
10 " Pint Flasks,
5 " Quart Bottles,

ALSO, Molasses Cans, Lanterns for Candles and Oil; Funnels; Tinct. Bottles, Salt Mouth; Nipple Glasses, Graduate Measures; Lamp Chimneys, &c., will be sold remarkably low for cash by

J. W. JOHNSTON, & SON.

WASHINGTON HALL.

THE undersigned having leased the above property in Washington, Ky., formerly occupied by H. G. Musick, is prepared to accommodate the travelling public with old fashioned hospitality.

February, 00, 1847. DAVID WOOD.

Shovels and Spades.

42 DOZEN, consisting of *O. Ames', Carr's Adams', Rowland's* and *Thomas' Manufacture*. O. AMES' manufacture will be sold less than Philadelphia price, adding carriage, at the Hardware House of HUNTER & PHISTER,

mar12 No. 20, FRONT ST.

ALSO—A large lot of *CAROLINA HOES.*

Instruments, &c., &c.

A MPUTATING Instruments in mahogany case; Abdominal Supporters and Chases; Eye instruments in morocco cases; Silver and Brass spring, American and German Lancets; American and German Scarifiers; Tourniquets and Flexible Vessel Catheters; Dentists Forceps and Elevators; Hull's Trusses, fine and common; Pocket Cases 2, 3 and 4 fold; Evans' Thumb Lancets, common do; Cupping Glasses; Physicians Scales and weights; Metal and Glass Syringes. Forsale low by

J. W. JOHNSTON, & SON.

Sign Good Samaritan, No. 11 Market st.

Feb. 11, 1847.

FRANKLIN FIRE & MARINE INSURANCE CO.

AT LOUISVILLE,

CONTINUES to take Marine risks of every description, on the most favorable terms.

JOSHUA B. BOWLES, *Pres't.*

D. S. CRANBERS, *Sec'ty.*

feb24 JNO. P. DOBYNS, *Agent, Maysville, Ky.*

HUNTER & PHISTER,

Importers & Wholesale and Retail Dealers in

EUROPEAN AND AMERICAN

HARDWARE, CUTLERY, SADDLERY HARDWARE, TOOLS,

Harness Mounting, and Carriage TRIMMINGS.

HAVING completed the necessary arrangements to enable them to receive goods in their line direct from ENGLISH and AMERICAN MANUFACTURERS, are therefore now enabled to *compete successfully* with any house in the *Western* country. They are now receiving from BOSTON, NEW YORK, PHILADELPHIA, BALTIMORE and SHEFFIELD, a large stock than ever offered in this market, and purchased largely with CASH, upon the terms as above.

MERCHANTS who wish articles in this line can find *Axes, Augers, Trace and Log Chains, Ames' Shovels and Spades, Carpenter's Locks, Hinges and Screws, Coffee Mills, Files and Rasps, Cutlery, Hooks and Hinges, Hoes, Saws, Tacks, Shoe Nails, Counter Scales*, &c. at Philadelphia prices, adding Freight.

SADDLE AND HARNESS MANUFACTURERS are also informed that *Cot, Worsted and Hemp Web, Bridle and Rolls Buckles, Silk and Thread, Stirrups and Bitts, Hog and Calf Seatin, Morocco Pad, Chamois, Welting and Shark Skins, JAPANNED and BRASS MOUNTING, Patent Leather, &c., can be had on above terms.*

CARRIAGE TRIMMINGS, *Gum and Oil Cloth, Laces, Dash Frames, Lamps, Handles, Locks and Hinges, Malleable Castings, Fringe, Tufts, SPRINGS and AXLES, &c. &c.*

They have also an agency for the sale of NAILS at PITTSBURGH prices.

Great attention will be paid to the RETAIL department, having a full stock of CARPENTERS' and SMITHS' TOOLS, BUILDING HARDWARE, FARMING and HOUSE KEEPING articles. An examination of their stock is respectfully solicited. Their Hardware House is

No. 20 Front Street, Maysville, Ky.

SIGN OF THE SAW.

February, 00, '47.

NAUTILUS (Mutual Life) INSURANCE COMPANY, 58 WALL STREET, NEW YORK.—After mature deliberation, the Trustees have become convinced, and the experience of old established companies fully warrant the conclusion, that the advantages of Life Insurance on the *Mutual plan*, may be extended and diffused with great convenience to a large class of contributors, and with equal security to all the assured, by requiring no greater amount of the premium to be paid in cash than the company will require to meet its engagements with promptitude and fidelity.

It has accordingly been determined that in all cases where the annual premium shall amount to $50, and 60 per cent thereof shall have been paid in cash, an approved note may be given for the remaining 40 per cent, payable twelve months after date, bearing six per cent interest. The interest to be paid annually, but the principal not to be called in unless the exigencies of the company require it, giving sixty days notice, and then only by assessments pro rata to the extent that may be required to meet the engagements of the company.

It is confidently anticipated that a system, the operation of which is so fair and equitable, so well calculated to place the benefits and blessings of Life Insurance within the reach of all, and at the same time enable each contributor to share equally and fully not only in its beneficent security, but also in its profits of accumulation, will meet, as it is believed it deserves the favor and confidence of the public.

The particular advantages offered by this company are:

1. A guarantee capital.
2. An *annual* participation in the profits.
3. No individual responsibility beyond the amount of premium.
4. Those who insure for a less period than life, participate equally in the annual profits of the company.

The *Nautilus* company confines its business *exclusively* to insurance on Lives, and all Insurance appertaining to Life.

THE RATES OF INSURANCE ON 100 DOLLARS

Age.	One Year.	Seven Years.	For Life	Age	One Year.	Seven Years.	For Life
15	77	88	1 56	40	1 69	1 83	3 29
20	91	95	1 77	45	1 91	1 98	3 73
25	1 00	1 12	2 04	50	1 96	2 09	4 60
30	1 31	1 36	2 36	55	2 32	2 21	5 74
35	1 36	1 53	2 95	60	4 35	4 91	8 00

TRUSTEES.

J. D. P. Ogden, R. E. Purdy, T. W. Ludlow, James Brown, O. Bushnell, C. F. Lindsley, H. W. Hicks, R. Irvin, A. M. Merchant, A. Norrie, D. A. Comstock, John Cryder, P. M. Wetmore, James Harper, R. H. Morris, R. B. Coleman, R. F. Carman, S. S. Benedict, M. O Roberts, H. K. Bogert, L. Andrews, Wm. H. Aspinwal.

J. D. P. OGDEN, President.

A. M. MERCHANT, Vice-President.

LEWIS BENTON, Secretary.

PLINY FREEMAN, Actuary.

MEDICAL EXAMINERS.

GEORGE WILKES, M. D., 23 Light street.

CORN. R. BOGERT, M. D. 5 St. Mark's Place.

I am prepared to effect Insurance on the lives of individuals, either in the city or country, on the mutual plan, at the very lowest rates in the above Company. Slaves also insured for one or any number of years. Pamphlets of the Charter and Prospectus, may be seen at my warehouse on Wall street.

Doct. MOSES ADAMSON, *Medical Examiner.*

T. J. PICKETT, *Agent.*

may12, 1847. dm

Dr. Geo. W. McMillen,

OFFERS his Professional Service to the citizens of Washington and neighborhood. Office, over W. R. Beaty's Law Office.

june7em

Nails and Tacks.

500 lbs Shoe Nails;
6000 papers Tacks.

COBURN, REEDER & HUSTON.

mar9

Cotton Yarns.

5000 DOZ. Lee's cotton yarns;
2000 do; Stilwell,s do; do;
1000 batts, for sale by

mar15 JNO. B. MILVAIN.

Chemicals.

100 Ounces Sulph. Quinine;
10 " " Morphine;
20 " Chloride Zinc;
20 lbs Precip. Carb. Iron.
50 lbs Hydro Sublimed Calomel;
100 lbs pulverised Rochelle Salts;

ALSO—A general assortment of the most approved chemicals, just received and for sale by

aug9 SEATON & SHARPE

Fresh Mackerel.—20 brls. No. 2, Mackerel, 25 No. 3 large do Received this day per Robert Morris.

ap7 POYNTZ & PEARCE.

☞ The following translation of the terms of the armistice agreed upon between the Commanding Generals, after the late battle before the city of Mexico, is from the Washington Union of the 14th inst.

The undersigned appointed respectively—the first by Major General Winfield Scott; commander-in-chief of the armies of the United States; and the two last by his excellency D. Antonio Lopez de Santa Anna, President of the Mexican republic and commander-in-chief of its armies, met with full powers, which have been duly verified in the village of Tacubaya, on the 22d day of August, 1847, to enter an armistice, for the purpose of giving the Mexican government an opportunity of receiving propositions for peace from the commissioners appointed by the President of the United States and now with the American army; when the following articles were agreed upon:

Art. 1. Hostilities shall instantly and absolutely cease between the armies of the United States of America, and the United Mexican States, within thirty leagues of the capital of the latter States, to allow time to the commissioners appointed by the United States and the commissioners to be appointed by the Mexican Republic, to negotiate.

2. This armistice shall continue as long as the commissioners of the two governments may be engaged on negotiations, or until the commander of either of the said armies shall give formal notice to the other of the cessation of the armistice, and for forty-eight hours after such notice.

3. In the mean time, neither army shall within thirty leagues of the city of Mexico, commence any new fortification, or military work of offence or defence, or do anything to enlarge or strengthen any existing work or fortification of that character, within the said limits.

4. Neither army shall be reinforced within the same. Any reinforcements in troops or munitions of war, other than subsistence now approaching either army, shall be stopped at the distant of twenty-eight leagues from the city of Mexico.

5. Neither army, nor any detachment from it, shall advance beyond the line, it at present occupies.

6. Neither army, nor any detachment or individual of either, shall pass the neutral limits established by the last article, except under flags of truce bearing the correspondence between the two armies, or on the business authorized by the next article; and individuals of either army who may chance to struggle within the neutral limits, shall, by the opposite party, be kindly warned off or sent back to their own armies under flags of truce.

7. The American army shall not by violence obstruct the passage, from the open country into the city of Mexico, of the ordinary supplies of food necessary to the consumption of its inhabitants or the Mexican army within the city; nor shall the Mexican authorities, civil or military, do any act to obstruct the passage of supplies from the city or the country needed by the American army.

8. All American prisoners of war remaining in the hands of the Mexican army, and not heretofore exchanged, shall immediately, or as soon as practicable, be restored to the American army, against a like number, having regard to rank, of Mexican prisoners captured by the American army.

9. All American citizens who were established in the city of Mexico prior to the existing war, and who have since been expelled from that city, shall be allowed to return to their respective business or families therein, without delay or molestation.

10. The better to enable the belligerent armies to execute these articles, and to favor the great object of peace, it is further agreed between the parties that any courier with despatches that either army shall desire to send along the line from the city of Mexico or its vicinity, to and from Vera Cruz, shall receive a safe-conduct from the commander of the opposing army.

11. The administration of justice between Mexicans, according to the general and state constitutions and laws, by the local authorities of the towns and places occupied by the American forces, shall not be obstructed in any manner.

12. Persons and property shall be respected in the towns and places occupied by the American forces. No person shall be molested in the exercise of his profession; nor shall the services of any one be required without his consent. In all cases where services are voluntarily rendered, a just price shall be paid, and trade remain unmolested.

13. Those wounded prisoners who may desire to remove to some more convenient place for the purpose of being cured of their wounds, shall be allowed to do so without molestation, they still remaining prisoners.

14. Those Mexican medical officers who may wish to attend the wounded, shall have the privilege of doing so, if their services be required.

15. For more perfect execution of this agreement, two commissioners shall be appointed, one by each party, who in case of disagreement shall appoint a third.

16. This convention shall have no force or effect unless approved by their excellencies the commanders respectively of the two armies within twenty-four hours; reckoning from the sixth hour of the 23d day of August, 1847.

A. QUITMAN,
Maj. Gen. U. S. A.
PERSIFER F. SMITH,
Bvt. Brig. Gen. U. S. A.
FRANKLIN PIERCE,
Brig. Gen. U. S. A.
IGNACIO DE MORA Y VILLAMIL,
BENITO QUIJANO,
A true copy of the original
G. W. LAY, U. S. A.
Mil. Sec. to the General-in-Chief.

HEADQUARTERS OF THE ARMY U. S.,
TACUBAYA, August 23, 1847.

Considered, approved, and ratified, with the express understanding that the word "supplies," as used the second time, without qualification in the seventh article of this military convention—American copy—shall be taken to mean (as in both the British and American armies) arms, munitions, clothing, equipments, subsistence (for men,) forage, money, and in general all the wants of an army. That word "supplies" in the Mexican copy, is erroneously translated "víveres" instead of "provisiones."

WINFIELD SCOTT,
General-in-chief of the U. S. A.

[Translation.]

Ratified, suppressing the 9th article, and explaining the 4th, to the effect that the temporary peace of this armistice shall be observed in the capital and 28 leagues around it; and agreeing that the word *supplies* shall be translated *recursos;* and that it comprehends everything of which the army may have need, except arms and munitions.

ANTONIO LOPEZ DE SANTA ANNA.

HEADQUARTERS ARMY U. S. OF AMERICA,
TACUBAYA, Aug. 24, 1847.

To His Excellency the President and General-in-chief of the Mexican Republic:

SIR: Under a flag of truce I send Lieut. Semmes, of the United States navy, who will have the honor to exchange with such officer as may be appointed for the purpose, the ratification of the military convention that was signed yesterday by commissioners from the American and Mexican armies.

I particularly invite the attention of your excellency to the *terms* of my ratification, and have the honor to remain, with high consideration and respect, your excellency's most obedient servant,

WINFIELD SCOTT,
General-in-chief of the U. S. Army.

[Translation.]

NATIONAL PALACE OF MEXICO,
August 23, 1847.

I have the note of your excellency of this date, in which you are pleased to say that Lieut. Semmes, of the navy of the United States, will exchange with another officer named for that purpose, the ratification of the military convention which was signed yesterday by commissioners of the Mexican and American armies, and calls particular attention to the terms of the ratification.

The most excellent President orders the undersigned to say to your excellency, as he has the honor to do, that he orders its ratification within the time agreed in the armistice; and he is also charged to direct the attention of your excellency to the terms of the ratification by his excellency the President.

I have the honor to be, &c.,
LINO JOSE ALCORTA,
Minister of State, and of War and Marine.
To his excellency the General-in-chief of the United States of America.

From the Lynchburg Virginian of Sept. 9th.

☞ We have read, with real concern, the subjoined grave remarks from a source particularly well informed on the subject of our South American relations, in regard to the effect produced in the Republics of the South by our war upon Mexico. We cannot say that we are surprised by them; for they only go to confirm apprehensions which must, we suppose, have more or less affected the mind of all those whose senses are not bewildered by the clangor of arms, and the glare of military success. They are worthy of the most serrious attention of every citizen who feels that he has any thing at stake in the future fortunes of his country.

CENTRAL AMERICA.—There can be no doubt that the jealousy and alarm of all the Spanish American Governments have been excited, in the liveliest manner, by the invasion of Mexico. These feelings indeed were aroused by the annexation of Texas, and have received additional strength *from our invasion of Mexico.* They, too, have an idea of "our manifest destiny." These nations believe that if Mexico succumb they in turn will be overrun. We have reasons to know that several years ago, in view of a pressure from the North, steps were taken to bring about a defensive league, which was intended to include the South American Republics, Central America, and Mexico.—We do not know the degree of success which attended the effort, but certain it is that Central America, the southern neighbor of Mexico, is about to make common cause with her. The President of one of the States (Honduras) has issued a proclamation to the Confederacy calling upon them to take up arms in aid of Mexico, and the appeal is likely to meet a cordial response.

We do not know the amount of assistance that all the States of Central America could afford to Mexico. However small it would be useful in itself, and still more invigorating as an expression of sympathy. They would have nothing to fear from invasion on our part. Their country is defended by a climate which to our troops would be as pestilential and deadly as that of St. Domingo to the French. It is not, however, for the aid which, in men or money, Central America could furnish, that we regret to see her making common cause with Mexico; it is the indication it furnishes of a *growing spirit of hostility and distrust towards us on the part of the Spanish American race* which gives us most concern.—From some cause or other the United States never have had, notwithstanding the interest they took in their struggle for independence, the degree of influence among the several South American Republics which it might have been expected, as their great model in government, they would exercise. This influence, always small, will hence-forth be much less. We have, by our invasion of Mexico, *effectually extinguished among them all feelings of respect for and confidence in the oldest and most powerful of the Republics of the Western world.* The American Continental system is destroyed by the very measures which it is pretended were the consequences of a desire for its establishment. There is not a South American Republic which would not throw itself into the arms of France, England, or Spain, and lose its nationality, rather than suffer us to get a footing within its territory. *The public sentiment of this continent, and, we need not say of Europe is against us.*

This may seem a slight matter to valorous fire-eaters, but, whatever in the flush of victory and insolence of power we may think certain it is, a nation no more than an individual cannot afford to set at defiance public sentiment.

From the London Sun.

TIPPERARY ELECTION.

For the edification of the reader, is subjoined a report of a most characteristic speech delivered by Archdeacon Laffan, in proposing Mr. Scully, one of the successful repeal candidates, at the recent election for the far famed county of Tipperary.—Exter Hall might search in vain for a parallel oration on the opposite side.

Archdeacon LAFFAN rose, and was greeted with a tremendous burst of acclamation. He took the Times newspaper out of his pocket, and throwing it with force on the table, said to Mr. Collett, "There's your speech at Lincoln for you."—(Great cheering.) "My Lord Suirdale, (continued the Archdeacon.) I never in the whole course of my life, and it is a long political life, stood up in the Court House with feelings of more regret. Who are you bringing forward this day, Tory gentlemen of Tipperary! (Cheers.) I'm ashamed of you—(Great cheering) I always like to catch the bull by the horns. (Laughter) Who, I repeat, are you bringing forward, respectable, independent landlords of Tipperary? The man who stood by in the House of Commons when Roebuck called you murderers, and did not stand up to defend you."

Mr. COLLETT—I did.—(Groans)

Archdeacon LAFFAN—Oh, gentlemen of Tipperary! Oh, respectable descendants of the 'Tipperary aristocracy! Though you are Tories, I love you better than John Bull (Laughter)—when will laugh at you when your estates are confiscated and your children beggars.—(Loud cheers) Those English fellows have not one drop of the milk of human kindness in their bosom. Did that ill-looking fellow (pointing to Mr. Collett)—and he is a very ill-looking fellow—(Laughter)—

Here Mr. Collett commenced writing in his tablet.

Archdeacon LAFFAN—Put that down in your tablet, carry that in your snuff-box, as we say in Tipperary.—(Loud laughter) I do regret, my Lord Suirdale, to see any man of the old stock of the aristocracy coming to the back of a man whom they do not know.—(Hear, hear) I care not for the Whigs or Tories; they are all alike to me, from snappish Roebuck to Lord John Russell and Sir Robert Peel.—(Cheers) They called you, landlords of Ireland, wholesale murderers; and did that fellow—(Laughter)—stand up for you? (Loud laughter)—Don't be looking so angry at me, Mr. John Bull.—(Cheers)

It was really laughable to see the astonished, confused, angry looks of Mr. Collett, who did not expect such a laceration from the Very Rev. Gentleman!

The ARCHDEACON (smiling)—I am glad Roebuck is out of Parliament. When he charged the landlords with driving out their unfortunate tenants, why stand up them, did you not, Mr. Collett, and call him a liar?—(Loud cheers) Do you know, my Lord Surdale, what a Frenchman said to John Bull? He said, "he used you very well, for he eated de oysters and gave you de shell."—(Loud laughter) But, Tory landlords of Tipperary, your candidate was turned out of Lincoln, and you thought him good enough for Tipperary—out of the frying pan into the fire—(Laughter) Oh, gentlemen, are you—are you not ashamed of yourselves?—(Loud laughter) I see the crimson mantling on your cheeks—you can't conceal it—your hearts are not with your tongues—you are partly Irish after all.—(Loud cheers) If you return Collett, he will damn you as a set of beggarly rascals. (Loud laughter) Collett, did you ever hear that Irishmen had tails?—(Loud laughter) Did you ever hear that the brutal Times called us the bloody priests?—(Groans)

Mr. COLLETT (good humoredly)—Do you say your prayers?

The ARCHDEACON—We do say our prayers, and I'll make you say yours before I am done with you.—(Laughter) It is a sad day when we see men, with their ears and eyes open, select such a man as their candidate for Tipperary.—(Hear) I would like my political enemy by the hand; I would shake hands with you, Mr. Collett, if you'd let me—(Laughter)—but, to friend or foe who would abuse me, I would say, "Go along, you scoundrel." I could not support Lord John Russell, my Lord Suirdale; and I will tell you why. Because he starved 2,000,000 of my fellow-countrymen.—(Groans for the Premier) A scoundrel who refused to send two vessels of war to bring food to the starving people.—(Groaning) And what did the Americans do—glorious America!—(Loud cheering)—the land of the brave, where freedom's sod was never soiled!—(Great cheer.) What did brave America do? The President, the Government, the people, sent their best ships, manned with their noble Yankee sailors—(Cheers)—with food, not bomb-shells, to our shores.—(Cheers) Compare this with the conduct of the pigmy Premier of England, the rotten.—(Groans.)

Mr. COLLETT—Say something about your own candidate. (Groans)

The ARCHDEACON—I am not done yet. (Laughter) One source of the great revenue of England is derived from their cast off clothes, and they send us their cast off member, saying, "He'll do well enough for paddy." (Laughter) You stood for Lincoln, Mr. Collett—what's your name! John! (Laughter) I'm sorry that they did not send us a handsome specimen of the cast-off clothes than you, any way. (Laughter) You're not half as handsome as my man. (Loud laughter) I have here the *Times* of the 30th of July, that's the day you showed your nose in Lincoln—(Laughter)—and you made your *debut* very smart. (Loud laughter) Lincoln contains 1,800 voters—Col. Sibthorp opposed you—he headed the poll. Surely they must have the mischief's opinion of you when they elected Sibthorp in preference to you. (Loud laughter) Well, how many voted for you! I'll tell you—out of the 1800 votes you got 272. (Renewed laughter) And, after that, you come to Tipperary, to pay the Tipperary boys a visit.—Oh, what a chance he has! (Renewed laughter.)

The ARCHDEACON—He has, indeed;—Why, I have here a list of voters for my own two parishes, and there are in those two parishes alone a majority of seven over his whole sorry supporters in the barony of Middlethird.—(Loud cheers) Put that in your pipe, Mr. Collett, and smoke it. —(Laughter) Electors of Tipperary, I am going to propose as a candidate a young man, and he is not a bit the worse for being a Roman Catholic.—(Laughter) A man was never the worse for knowing how to bless himself.—(Cheers) He is a handsome fellow, too.—(Laughter) I beg leave to propose Francis Scully as a fit and proper person to represent Tipperary.—(Loud cheers) His father, the late James Scully, was at the worst of times, at the head of Catholics of this county.—(Cheers) In 1828, the year before Catholic Emancipation—of which measure, my Lord, your Lordship's ancestors were the most strenuous advocate.

Dr. BURKE—A cheer for the old Hutchinsons—(Loud Cheers.)

The ARCHDEACON—I remembered in Dr. Burke's present chapel the late lamented O'Connell, may God be merciful to him!—(Sensation) Pray for him, Mr. Collett.—(Laughter.)

Dr. BURKE—He knows how.—(More laughter.)

The ARCHDEACON—The late Daniel O'Connell was present—James Scully was in the chair. "I am delighted," said the Liberator, "to see you in the chair, James Scully, as the brother of the distinguished author of the 'Penal Laws.'—(Loud cheers)

We must have fair play; we'll beat him into rags, so that his English friends won't know him.—(Hear and laughter) They'll say, "Can this be the Collett that stood for Lincoln?"—(Loud laughter) Electors of Tipperary, you'll do your duty; we want Ireland for the Irish.—(Loud cheers) Our standard is the green flag of Erin.—(Tremendous cheering)

"On our side is virtue and Erin;
The friends we have tried
Are by our side still,
And Collett is before us."—(Cheers)

I am speaking at random—(Laughter)—but I had a very good speech prepared, and you, Mr. Collett, spoiled it—(Laughter)—by coming up at the eleventh hour with your bamboo head—(Laughter) I really believe it's not the first good thing you spoiled.—(Laughter) Sir Joseph Yorke, in the House of Commons at one time said, that if Ireland was four-and-twenty hours under water, it would be peaceable, and not till then. Little Johnny Russell has adopted a different plan; he adopted starving them in millions.—(Loud groaning) You may go home to Lincoln, Mr. Collett; do you live near it? —(Laughter) Go home and tell them for us we are Irish—the decendants of the old Spaniards.—(Cheers) You are not a Spaniard, you are more like a Creole.—(Loud laughter) Tell them for us that we are not to be trampled upon—(Cheers)—that we repudiate both Whigs and Tories; and if Old Nick had both of them Old Ireland would be much better off—(Laughter) We are more Repealers.—(Tremendous cheering) We are the disciples of the Great O'Connell—he of European fame,—(Loud cheers) We are his followers, and though he is dead, we will hoist his banner for repeal, liberty, and Old Ireland.—(Great cheering) I have great pleasure, my Lord and electors of Tipperary, in proposing Francis Scully as a fit and proper representative for gallant Tipperary. The Archdeacon resumed his seat amid the loudest demonstrations of applause.

SHAKSPEARE'S HOUSE.—The English Public has been lately startled (says the New York American) by an intimation that Mr. Barnum, of the New York Museum, a dealer in curiosities of various sorts, Tom Thumb inclusive, was about to purchase Shakspeare's house at Stratford, with the view of having it conveyed to the United States. The alarm became general—so much so that it has reached Prince Albert, who is not supposed to have anything to do with any thing outside of the Royal Palace, and has proposed a subscription from that personage to the amount of two hundred and fifty pounds to retain Shakspeare's house in England.

Other subscriptions have been profferred; clubs, societies, and societies, literary, dramatic, Shakspearian, and others, have moved in the matter; and committees, including Sir Robert Peel, Lord Morpeth, and long catalogues of titled persons of various note, have been formed for raising funds.—The property which is actually for sale may be bought, it is ascertained, for five thousand pounds—a sum scarcely large enough, one would think, to cause so great a stir among so many wealthy people. Sir Robert Peel might advance the whole sum and think that he had spent it at the last election.

Miss Martineau enters into the subject with womanly enthusiasm, and proposes that the amount required shall be raised by penny subscriptions, so as to make the monument as national as possible. She has published an appeal to the People, in which she says:

"The way is clear. the time is short; let us all do something for Shakspeare's memory before we sleep. My appeal is to your better affections—to your reverence and love. By all the noble thoughts that Shakspeare has aroused in you, I appeal to you to honor him now. By all *his* noble thoughts—by the philosophy of Brutus and the mirth of Rosalind; by the remorse of Macbeth and innocence of Desdemona; by the dreams of Hamlet and the fidelity of Imogene; by the misery of Othello and the patience of Cordelia, I appeal to you to honor Shakspeare now. And according to your love and reverence of him be quick and diligent in your work."

MR. BUCHANAN REBUKED AT HOME.—At a late meeting of the Loco Focos of Lancaster, County, Pa., where Mr. Buchanan formerly resided, a resolution complimentary to the secretary of the State was proposed, meeting with violent opposition, it was sacrified and posponed! Col. Reah Frazer, one of Mr. Buchanan's oldest friends, opposed its passage in a speech not at all courteous to Mr. B., who may yet find that he has disgraced himself by his salvish subserviency to the South to no purpose whatever.

Springfield Rep.

IRELAND SIXTY YEARS AGO.

The state of society in the Irish capital, and the value at which human life was estimated "sixty years ago," may be correctly ascertained from the following anecdote, which was told the author by a gentleman still living' who actually saw the transaction. It will be necessary to acquaint the reader that Dublin was then infested by gangs of well-born, well-dressed, idle blackguards—members of the Hell-fire and Cherokee clubs, who were a disgrace to their own order and a terror to every other. These vagabonds rendered the streets insecure, and a peaceable citizen or country gentleman could scarcely venture into a coffee-house without being exposed to insult or assault from these lawless bullies, who the defective police arrangements of that time allowed to run riot with impunity. I forgot the name of the coffee- house—one probably extinguished a quarter of century since—but it was then fashionable house, and one to which these disorderly personage resorted.

"I was sitting," said Mr. Beresford, "after dinner, in the public room, discussing my bottle of claret, at the different tables at least a score of persons were dining, when a fellow of the order, then termed "Buck," threw open the folding doors of the coffee-room. His name was Fenton. He was showily dressed, wore an embroidered waistcoat, ruffles, cocked hat, and a small rapier. He flung his hat and cane upon the table, looked supercilliously around him at the company, and called for claret, which was brought him. "Waiter," he said affectedly, 'was that scoundrel, Dick Daly here this evening?' 'No, sir.' 'Cursed sorry I did not find him, as I wishsd to cane the blackguard incontinently.' The words had scarcely passed his lips when the folding doors were opened, and a personage dressed in the most extravagant style of fashion, swaggered in. His costume was similar to Mr. Fenton's; but instead of a small sword the weapon at his side had a crooked blade, then considered more fashionable among the bloods of the day, and termed a *couteau de chasse.*

"The new comer was Mr. Daly, and it appeared that his errand was to operate on the person of Mr. Fenton. 'Scoundrel' and 'liar' were instantly interchanged. On flew both blades from the scabbards; a fight commenced, and not a man of twenty present attempted to interfere. Daly was the stronger, Fenton the better armed; and, evading the rush of his opponent, he retreated to an inner door. Just as he entered the passage, he of the *couteau de chass* struck furiously at his antagonist, the point of the sabre cutting the architrave of the door an inch above Fenton's head. This civility at the same instant was returned with a home *staccatto* from the small sword, which passed clean through Daly's body, and he dropped a dead man upon the floor. Mr. Fenton quietly withdrew the reeking blade, wiped it across the coat of his fallen opponent, returned it to the scabard, and stepped coolly across the bleeding corpse, bowed politely to the company, and departed, none present either asking a question or offering to bar his egress. The whole affair was transacted in a minute;

THE ROYAL WINDOW.—There has been some little amendment of late in the health of the Duchess of ORLEANS, and the joy to which the event has given rise has been some compensation to the royal circle for all the the tribulations and vexations from without. It is said that she has at length found a new interest in life to divert her mind from the morbid contemplation of the sorrow which has been sapping her very existence. She has undertaken a work suited to the gravity of her intellect, and well calculated to employ the fruits of the study and meditation to which she has devoted herself for the last five years. It is a history of the Philosophy of the Middle Ages, and those who have been admitted to her intimacy speak in the highest terms of the deep research and powerful thinking displayed in its execution. It is in occupations of this nature, diversified by the superintendence of the education of her children, that the royal widow passes the whole of her days, seeming not to have moved with Time in his progress since the hour when the blow which bereft her of hope and happiness fell like a thunderbolt, and crushed her as if to rise no more. Her favorite boudoir at the Tuilleres, and from which she rarely stirs save to pay her evening visit to the Queen, is an exact counterpart of the one allotted to her use at the country palace of Lewisgluest, where she passed her happy childhood, and where she first received the intimation that the choice of the Prince Royal of France had fallen upon her. The small organ placed beneath the magnificent portrait of the late Duke, by Ingress, is the very one upon which she was playing a symphony by Sebastian Bach, when her heart entered with joyous countenance to announce the news. Sometimes at twilight the promenaders in the garden can hear the sounds of that organ and the notes of that very symphony as they come through the open window like harmony from Heaven. To those who know the tale it seems the sad requiem of the good and brave, the evening prayer for his repose. I have myself seen among the fair listeners many a bright eye dimmed with tears ere the strain was concluded. The duchess touches the organ with a master hand, and is remarkable for the one great excellence of deeming all things worthy of being well done.—*Paris Correspondent of the Atlas.*

THE EMPEROR OF BRAZIL has announced the birth of one of ten daughters in very handsome style to the PRESIDENT OF THE UNITED STATES. This, of course, is a sign that he wishes to remain on good terms with us, and to this he may at this moment be particularly prompted by the desire to attack Rosas the moment affairs in Buenos Ayres have assumed a certain shape.

Wash. Corres. Public. Ledger, Sept. 9.

A protracted revival meeting has for some days been going on at the Shelby street Methodist church in this city. Upwards of twenty-five have professed religion and united with the church. The meeting will progress as usual on Wednesday and Friday nights during the coming week.—*Lou Cour.*

The Washington Union publishes a letter from a "highly respectable officer at Vera Cruz" to which is appended, the following Postscript:

"I am pleased to add, that the following named persons are the commissioners on the part of Mexico; and more so; because they are considered most friendly disposed for peace, viz:

General HERRERA,
Sor. CONTO, Lawyer,
General MORAY VILLAMIL,
Sor. ATABALAIN, lawyer,
Sor. ARAS, Secretary (fomerly secretary of legation in the U. S.)

"I have just seen a letter from one of the most respectable English houses here; they say that the Mexicans are so out-generaled and so cornered, that they must make peace; but that General Scott says if they do not at once, he will occupy the city with a territorial government—place 5,000 troops to open the roads, &c., They speak of the Americans with admiration.

"The country people were already commencing to supply the army with every thing."

EFFECT OF THE NEWS IN NEW YORK.—The "Express" of Friday evening says:

"The news from Mexico to-day has had a most cheering influence on the operations in Wall street. The intelligence, although not in an official shape, is believed. The public mind is relieved as to the position and safety of Gen. Scott's army. Many believe that peace will follow, while others have no confidence in such a result. The effect of the news has been to inspire confidence, and to do away with the gloom that spread over the street by failure of Prime, Ward & Co."

The liabilities of this house are set down at between one and two millions, a large part of which, it is understood, is held by the Barings. Their suspension was caused by the recent failures of Giles, Son & Co., and Alexander & Co., of London.

OFFICE OF THE SOLICITOR OF THE TREASURY, August 17, 1847.

SEALED PROPOSALS will be received at this office until the 25th day of October next, at 12 o'clock at noon, for the purchase of the interest of the United States, at law and in equity, of the property hereinafter described, upon the terms and conditions mentioned below, to wit:

Lands lying in the State of Kentucky.

423	1834. Apl 24.	James C. Wilson,	MASON COUNTY. One-Seventh part of a tract of 11,000 acres on Kinnekenic creek, purchased of Mercy Walker, being about 1,571 3/ acres.

CONDITIONS:

1. Each bid must be, for a separate number on the schedule, &c., for cash; to be deposited at one of the following places, to the credit of the Solicitor of the Treasury, specifying, on account of what particular number in the schedule of property it is deposited, to wit:

The United States Treasury at Washington, District of Columbia; the Assistant Treasurer at Boston, New York; Philadelphia, Charleston, S. C., New Orleans, and St. Louis;

The Collector of the Customs at Buffalo, N. Y., Baltimore, M. D., Wilmington, N. C., Savannah, Ga., Mobile, Ala., and Richmond, Va;

Surveyors of the customs, Nashville, Tenn, Cincinnati, Ohio; and

Receivers of public moneys at Little Rock, Ark., Jeffersonville, Ind., Chicago, Ill.; and Detroit, Michigan.

2. Each bid must be accompanied with a guaranty, in the form given below, which must be certified by a collector, naval officer, marshal, United States district attorney, or post master, that the guarantor is good, and the party making it is responsible for the amount.

3. On receiving a certificate of deposite, signed by one of the depositories above-mentioned, a quit claim deed, conveying all the right, title, interest, and claim of the United States to the property described in the bid, and paid for, will be executed and acknowledged by the Solicitor of the Treasury, free of all charge to the purchaser. Such conveyance will be sent, free of expense, to any post office in the United States, as may be requested.

4. No bid will be accepted unless it shall be satisfactory to the Solicitor, whether there shall be one or more bids for the same property.

5. Before bidding, all persons are requested to make themselves acquainted with the situation, value, and title of the property they intend to bid for; so as to rely upon their own judgment in bidding.

6. After the last day for receiving them, the bids will be opened in the presence of such officers of the department as shall be able to attend; and will be examined and passed upon as fast as practicable. Notice will be given promptly to each person whose bid is accepted, but to no others.

7. The name of the bidder should, in all cases, be written at length and in a legible hand. The bidder should give the name of the post office to which communications for him are to be sent.

8. Bids must be sealed and marked on the outside in these words: "SEALED BIDS FOR U. S. PROPERTY;" and addressed to the "Solicitor of the Treasury, Washington, D. C."

9. Form of a bid, guaranty, and certificate:

I, ——, residing at ——, in the county of ——, in the State of ——, hereby offer the United States the sum of ——— dollars in cash for their right, title, interest, and claim to the property described in number ——, in the printed advertisement of the Solicitor of the Treasury, upon the terms and conditions therein mentioned; and I hereby, in consideration of the premises, agree, in case my bid therefor shall be accepted by said Solicitor, to deposite that sum, in lawful money, in any of the depositories mentioned in said advertisement, within thirty days after my bid shall be accepted and notice thereof sent to me by mail.

Dated ——, 1847.

The value received, I guarantee to the United States the performance of the above undertaking by the signer thereof, in case his bid be accepted.

Dated ——, 1847.

I certify that the above guarantor is responsible for the sum mentioned in the above bid.

10. Plats of the lands at Boston can be seen at the office of the United States district attorney in that city; and in the Solicitor's office in Washington.

11. Bids not performed on the part of the bidder according to the terms specified in the above conditions, may, at the option of the Solicitor, be declared null and void. In all cases where fraud may have been practised against the United States, the forfeiture may, before executing the conveyance, declare the bid invalid and of no effect.

R. H. GILLET,
aug 30w3t&tw Solicitor of the Treasury.

NOTE.—The lands above referred to are doubtless in the county of Lewis, as Kinnekonick creek, from its source to its mouth, is in that county. The survey was made, we presume, when the county of Mason extended east to Big Sandy—(the Va. line and south to Licking river. Hence the error.

[EQ. HERALD.

TRI-WEEKLY HERALD.

J. SPRIGG CHAMBERS, EDITOR.

Maysville, September 20, 1847.

Fire.

Last night about 8 o'clock, in the midst of a drenching rain, our citizens were summoned to the streets by the appaling cry of fire; and for the third time in six months, were compelled to witness the destruction of a large amount of property. The fire broke out in the frame warehouse, on the corner of Wall and Front streets, in the occupancy of Wm. S. Reid, Commission Merchant; and extended up Wall street, consuming in all ten or twelve frame buildings of no great value, yet seriously affecting the interest of those who were owners and occupiers of the buildings.

Capt. Reid, who occupied the corner, was insured to the amount of $1,200 in the Lexington office, not nearly sufficient, (as he informs us,) to cover his loss. He seems to have formed no estimate, as yet, of the actual loss—his hemp book having been consumed in the fire. A. Maddox lost two buildings, one of which was occupied as a family grocery, and one as a coffee-house. Mr. M. had $1,100 insured in the Lexington office, and estimates his loss besides, at about $2,000.

John D. Bridges occupied another of the houses, with a dry goods and grocery business. He estimates his loss at $1,500—no insurance.

W. Moseback, fruiterer, lost about $200 no insurance.

Wood & Davis occupied four of the buildings, with furniture, stoves and family groceries. Their insurance in the Columbus office is $2,500, not sufficient by $1,000 to cover their loss. Mr. Davis, who was owner of the buildings thus occupied, loses about $1,500 besides his loss in the stock of Wood & Davis.

Messrs. Mooklar & Chiles and T. Pickett had hemp belonging to different individuals, stored in the house of Capt. Reid, to the amount of of sixteen or seventeen tons, which was destroyed—no insurance.

J. P. Dobyns & Co., had a lot of hemp in the same building, which we learn was consumed—no insurance.

The brick dwelling house occupied by R. G. Dobyns, on Front street, and adjoining the house in which the fire originated, was only saved by the most heroic exertions.

Amongst those whom we noticed as particularly deserving of commendation, for their courage and endurance in resisting the progress of the flames, were Messrs. A. A. Wadsworth, Joseph Ballenger and Jno. A. Coburn.

Dr. Dobyns and Jno. B. M'Ilvain, sustained some loss in the injury done their furniture, which was removed; but we are happy to hear, that their loss is amply covered by insurance.

A poor family occupying the upper story of Reid's ware house, lost their all.

The fire is supposed by many to have been the work of an incendiary. We sincerely hope, if this be true, that the criminal may be brought to justice.

THE MUSTER AT WASHINGTON.—The Mason Volunteers (Capt. Bickley) assembled at Washington, on Saturday, and confirmed the election of officers heretofore made.

They were addressed by Capt. Pritchett of the Boone volunteers, (who was on his way to Frakfort to report his company) in a spirit stirring address, which was well received. Gov. Chambers and Judge Reid having been called for, briefly addressed the company, impressing upon them the necessity of prompt obedience to the orders of their officers—and the value of thorough discipline, as involving alike the efficiency of their service to the Government and their character and standing in the army.

We learn that Capt. Bickley, has reported his company and is sanguine of being received into service.

☞The advertisement of the Lexington Insurance Company, which we publish today, will attract attention. Promptness like their's, in paying over losses, certainly deserves commentation, and while we regret the loss to the stockholders, we feel confident, that the liberal patronage of the public here, will speedily make good the losses which they have sustained. Messrs. Artus and Metcalfe are the agents for this city.

The Cin. Atlas, of Saturday, presents the name of the Hon. Jas. Harlan, of this State, for the office of Clerk of the House of Representatives of the next Congress. The Atlas in making the recommendation, pronounces a beautiful and deserved eulogy upon the character of Mr. Harlan.

☞It will be seen by our advertising columns, that the Messrs. Weedon, have determined to run their deservedly popular line of stages to and from Flemingsburg, every day in the week, Sunday inclusive. They have been induced to do this by the very general desire of the public, interested in the line.

Troops leaving Gen. Taylor's line for Vera Cruz.

The Ohio and Indiana regiments under Gen. Lane, and the 13th Infantry, the Massachusetts Regiment, and Deas' battery under Gen. Cushing, and Hays Regimeut, have been ordered to Brazos Island, thence to Vera Cruz.

The following estimate of the troops remaining on the line of the Rio Grande, and their locations is from a correspondent of the N. O. Picayune.

Distribution of forces on the line of the Rio Grande, after the departure of the force now under marching orders for Vera Cruz.

Brazos Island, 1 company, 1st Artillery,	111
Point Isabel, 1 company 4th Artillery,	109
Fort Brown, 1 company 2 Artillery,	93
Matamoras, 6 companies, 5 of 10th Infantry 1 of mounted volunteers,	511
Camargo &c., 12 companies, 5 of 10th Infantry, 5 of 2d dragoons, 1 of 4th Artillery, 1 of mounted volunteers,	1133
Cerralvo, 4 companies 16th Infantry,	403
Monterey, 6 companies 16th Infantry,	604
Camp near Montery, 5 companies 3rd Artillery, 2 2d dragoons, 1 mounted volunteers,	413
Buena Vista, Saltillo, &c, 42 companies,	2191
Total number of troops, ☞	5568

☞The celebrated Archbishop's palace of Tacubayo in the town of that name, is now occupied by General Scott. Immediately around it, are encamped the brave fellows, who in the front division of the army under Worth, defeated Gen. Valencia, with such terrible slaughter.

☞The Picayune of the 17th inst., makes an appeal to citizens of New Orleans, now sojourning in the North, West, and East, in behalf of the suffering poor of that city, and urges them at once, to direct their business agents in the city, to subscribe to the relief of the afflicted poor.

☞On the 11th of August, a Corporal and nine men, of Capt. Deas' battery of horse artillery, deserted from the Camp near Buena Vista, (now under command of General Wool,) and were supposed to have made for the States. A reward of $300 was offered for their apprehension.

WISCONSIN ELECTION.—The Milwaukie Sentinel, announces the election of J. H. Tweedy (whig) as delegate to Congress from Wisconsin Territory, over M. M. Strong, (dem)

☞Commodore A. S. McKenzie has been appointed to the command of the steam Frigate Mississippi. So says the N. York Herald.

☞Lieut. Phelps, who shot Capt. Wilson, of the Kenton Rangers, has given bail in the sum of $2000; and volunteered in the ranks of Capt. Pritchett's company of Boone county Volunteers.

From the Cincinnati Chronicle.

Additional from Mexico.

RICHMOND, Sept. 16.

The papers received to-day, contain very little later from the seat of War.

Salas blamed Torrejon for having fled the field, and attributes to him the cause of their defeat. He also says that Valencia ran off at the commencement of the fight. The banner of the foreign legion was catpured, and is in possession of the 13th Infantry.

Mr. Trist appears to be much pleased with the peace negotiations. As far as they had progressed, it was said that every thing went on smoothly, and the Commissioners and others indulged in the hope that they will agree upon the Nueces as the boundary.

A train of waggons entered the city on the 28th, when they were attacked by the rabble with stones, and driven out. The Mexican guard did not interfere, although the terms of peace were known. Santa Anna apologized to Gen. Scott, and there the matter rests.

Maj. Gaines, who recently escaped from Mexico, was in the staff of Gen. Scott in the battle, and Midshipman Rogers in that of Gen. Pillow. Maj. Borland made his escape, and shouldered a musket in the battle. Clay, and all the prisoners were about to be released.

The Picayune recalls the opinions it has given, that the city was not in the power of General Scott, and says it seems to have been entirely optional with him whether to march in and take possession or not.

The Richmond (Ky.) *Ploughboy* of the 12th inst., says:

"On Monday, the 6th inst., a rencounter took place in Lancaster, between Judge Lusk and John Sellers, one of the volunteers under Capt. Price, in which the latter was shot through the hand. We have not been enabled to learn particulars, and we forbear comment till after the matter will have undergone a legal investigation."

DISASTROUS FIRE.—We learn from the Cleveland Herald, that S. R. Hutchinson's extensive stone Flouring Mills took fire on the 8th inst, and the flames were not extinguished until the roof was nearly destroyed. Every part of the Mill was so thoroughly wet, that the damage to machinery, grain, flour, &c., was great. Some 3000 bushels of wheat, and 200 or 300 barrels of flour were greatly damaged. Insurance $15,000, $4,000 will probably cover the loss,

DR. JAMES B. ROGERS, of Philadelphia, was on Tuesday last, elected Professor of Chemistry in the University of Pennsylvania, in the place of Dr. ROBERT HARE, resigned.

BURKE AND SHERIDAN.—Mr. Burke, early in life, was in the habit of attending, under the patronage of the opposition, debates and disputations at the house of a baker, where he improved himself not a little in his style of speaking. On a memorable occasion in the House of Commons, Burke left the opposition benches, exclaiming, "I quit the camp," and going over to the Treasury side of the House, thundered a violent philippic against his former friends and associates. Mr. Sheridan concluded a reply to so unlooked-for an attack in the following words: "That gentleman, to use his own expression, has quitted the camp; but he will recollect that he has quitted as a deserter, and I sincerely hope he will never return as a spy. I for one cannot sympathize in the astonishment with which so flagrant an act of apostacy has electrified the house; for neither I nor that gentleman has forgotten from whom he has borrowed those weapons which he now uses against us.—So far, therefore, from being astonished at that gentleman's tergiversation, I consider it to be not only characteristic, but consistent, for it is but natural that he who on his first starting in life commits so gross a blunder as to go to the BAKER'S for his kneadings, should conclude such a career by coming to the HOUSE OF COMMONS for his bread.

MEMORIES AND MYSTERIES.—The determination of the family of Gen. SCHNEIDER to comply with his dying wishes by immediately commencing the publication of his memories concerning the public events of France during the last fifteen years, has thown a deep shade of disquietude and sorrow over the royal brow; and many and various have been the propositions made through friends to stop the publication, but hitherto without effect. I have heard it related in many *salons*, and it a report now generally accredited, that the General, before his death, whether laboring under delirium or the excitement produced by the late trial of Teste and Cubieres, gave forth the most extraordinary revelations of the past, and then abandoned his imagination to a strain of prophecy concerning the future which seized with terror the listeners gathered around the bed. Some of his predictions have created the deepest impression for in Paris not even the secrets of the death chamber can long escape the prying eyes, the awakened ears of the public. All things are tending to the end which he prophesied and his fearful anticipations, so far from being *impossible*, are growing more probable every day.—*Paris Correspondent of the Atlas.*

ORDER OF AGRICULTRE.—The King of Prussia has lately created an Order destined exclusively to agriculture—that is to say, to cultivators and persons who distinguish themselves in this department of industry. The decoration bears on one side the effigy of the King of Prussia, on the other the motto, "For agricultural merit," surrounded with a crown of wheat, with vine and olive leaves. The exergue bears the name of the designer. Three classes are to be established on this Order. The King reserves to himself the exclusive right to distribute the Order of the first class; the second and third will be granted to farmers, presented by the College of Economy.—The distribution will take place annually, on occasion of agricultural festivals and the solemn sessions of Agricultural Societies in the Prussian Monarcy.—*Nat. Int.*

"Summer is Ended."

The more attentively and closely we consider the works of nature, the more are our minds filled with love and admiration, towards the Great Creator.

"Oh! this sweet world is beautiful, and life,
Is a dear mystery, full of loveliness."

Spring comes over our fair earth, wakening sweet voices in the woods, which have long been mute, and the wild birds gaily carol their joyous notes, and as they sweet-warble their silvery peals, the deep woodlands reecho. The rejoicing waters, too, hear her call, and in merry rivulets, dancing and sparkling in the bright sunbeams, make sweet melody. The delicate flowers, beneath her rosy feet spring forth to greet her with their innocent smiles, and although they seem silent, yet to every thoughtful eye, each glows with a mute poesy. But Spring, bright and joyous Spring, may tarry no longer, and she bids us farewell, as she departs for a brighter, fairer shore. The birds and flowers she kindly scattered over the earth, are crushed; the sunny garlands which she wove, are faded.

So fair, so frail are the fond visions of our early youth, until corrosive care, shall sternly bid all our fairy colors fade away; yet, another May shall bring fresh buds and flowers, but alas *happiness* has no second Spring.

Bright summer, borne on light winds, now hastens to greet us. Fair flowers, are now shedding the rich glow of beauty; the waters flash and sparkle in the warm light, and "the breezes wave their censers, laden with rich perfume," while the birds gaily carol, and the stars sweetly smile.

How bright are the skies with their gossamer clouds,
Which screen the blue vault, with their silvery shrouds,
dyed with purple, and fringed with gold, or tinged with a delicate pink, like the flush of a rose, upon a fair lilly. Then night come on—nature wears her holiest garb, when the last sun ray, has passed away, from the deepening heavens, and from her star-gemmed bowers, the silvery moon looks down and smiles. But glad summer is departing. The trees and fields, which, but now, were clothed in beauty and glory, have lost their blooming glow, their freshness is gone, like the smiles of early friends,—their richness, passed like the cloudsof a gay summer morn. To the joyous woodland songsters, and the happy murmuring bee, thine hours have sped swiftly, sweet summer, but how have they passed unto human bosoms, with all their hopes and fears? To the weary captive, in the lonely cell, summer has passed in bright and burning dreams of the joyous woods, the glowing sky, the free blue streams, and all the lovely scenes of this bright world, shut out from his languid eye. To the sailor on the billow, it has flown in vain longings for the home of his youth. To the wasted and weary upon the couch of affliction, it has passed in swift, delicious dreams, that changed with every sound.

Thus has summer flown in bright dreams of the future, in wild, wayward visions, and in sweet and tender memories of the dear departed. The woods and gardens now put off their light summer drapery, and array themselves in the sombre robes of Autumn. A short time since and the earth was full of glory, but now, alas, the destroyer has been with us, and his footsteps are upon the hills, valleys, and plains. The luxuriance of summer is gone, the frost has blenched the tender leaf, and death has nbee among the fair flowers. The voice of the stream has lost its cheerful music, and the very sky, with its deep, tranquil blue, looks more sad than in merry Spring, or bright Summer; all is changed, all is tinged with the gloom of Autumn. Her falling leaves, and drooping flowers, around us breathe farewell, the glories of her sunset skies, melt in shade, and like all we fondly prize, seem broken as they fade away. A deep crimson blush covers the dying leaves,

"As on consumption's waning cheek,
'Mid rain blooms the rose."

The scene brings visions of beauty in decay, the remembrance of joys that return no more, of last, sad farewells, of friends dead, or *estranged*. Winter, now comes to rule the year. How inanimate the vegetable world, and how silent the tuneful, still Winter is passing fair, but without one soothing whisper for the ear of care. Fortune, too, has her Winter. In the Spring, we anxiously watch the fair bud of promise; in the Summer, the bright flower blooms, and, Autumn yields the rich, golden harvest. Then comes the reign of jewels rare, when brows flash bright, and hearts grow strangely cold. Winter departs and young Spring returns with buds and flowers, she gaily dances o'er the bright earth, sweetly smiles farewell, and again do we hail glad, bright Summer. She gives back many a buried thing, and, where'er she goes, fresh, glad songs burst forth, but what does she awaken in the heart, with all its dreams and sighs? Summer meets not now all whom she met in the vanished year, we have given to earth's embrace, the young and loved, she has taken from us the fairest of beauty's race, and they have gone from us in silence to rest. What fond, strange yearnings gush from our souls' deep cell, for the dear departed. How are we haunted in the wind's low tone by sweet voices, which are gone. Oh! why do such sad longings for the dear departed, return with Summer's birds and flowers! Oh! is it not that hope may look beyond the tomb, where no sorrow dims the eye, and where we may turn in unbaffled trust, from heartless words, and cold greetings. Farewell, sweet Summer, farewell!

"A waste thou art,—where storm and gloom,
With light and joy contend,
Where sickness, steals, the youthful bloom,
And friend departs from friend."

IDA GRAYSON.

MAYSVILLE, Sept. 1847.

SPECIAL NOTICES.

The Rev. Gilbert Mason, will preach at the School House in East Maysville, on Wednesday evening the 22d inst. at early candle light.

DEATHS.

In Columbia, Mo., Monday evening, September 6, 1847, at half after 8 o'clock, ALICE, infant daughter of Wm. F. and Mary J. Switzler—aged 9 months and 13 days.

Young, bright, and transient as the morning dew—
She sparkled, was exhaled; and went to heaven.

I know sweet seraph, thou art not dead,
But gone to grace a heavenly sphere—
An influence still is round me shed
Like thine, and yet thou art not here!

In visions of the midnight deep,
I feel thy breath my bosom thrill:
Till joy's fond impulse bids me weep.
For wrapt in thought, I see the still.

Farewell dear babe! to mortal sight
Thy sweet little check no more will bloom;
No more thy presence inspire delight,
For thou art garnered in the tomb.

A Stray Mare.

TAKEN UP by Alex. Highlen (the first Monday in August) living in the town of Dover, a Flea bitten Grey Mare, blind in the left eye, seven years old, and about 14½ hands high; appraised to $15,00, before me, R. W. Ingram and C. Hiles.

Given under my hand this 17th day of September, 1847.

A. SOWARD, J. P. M. C.

sept 20 cw.

Cash for Negroes.

A FEW YOUNG NEGROES, of both sexes, wanted, for which the highest price will be paid. Apply within the present week, or to

J. R. MILLER, LEE HOUSE,
Maysville, Ky.

WM. MILLER, at Wood's Tavern,
Washington, Ky.

sept 20ct.

Dry Goods, Wholesale and Retail.

LAREW & BRODRICK,

Are now in the receipt of the latest and best assorted stock

OF SEASONABLE DRY GOODS!

WHICH they have ever opened, selected by an experienced buyer, from the stocks of the principal importing merchants of the Eastern and Northern cities.

THE LOOMS OF EVERY MANUFACTURING NATION!

In Commercial intercourse with the United States, are represented in the various and beautiful fabrics, which they offer to merchants and consumers upon the best terms usually afforded to each, and they fearlessly enter the arena of competition, with all the legitimate emulation of fair traders, whether, as regards the styles, the textures or the prices of their goods.

Domestics, Prints, Woolens, Worsteds, Linens, Cottons and Silk Goods, and their various mixtures, by every name, and of different qualities, make up the stock, which has all the varieties afforded by any Western House.

HATS, CAPS, BOOTS AND SHOES,

In great variety, and of all qualities desirable for this market.

TO COUNTRY MERCHANTS,

We offer the inducement of a fine stock of goods, whose styles need no eulogy from us, and will require none from them when offering them at their counters. Our prices will be the lowest figures which will cover a legitimate profit. Our terms the same as are usual in western houses.

TO OUR RETAIL CUSTOMERS,

We will only say, that we expect to see them as heretofore, and to draw them still nearer as the attractions are greater—promising them our best efforts to meet their wants—and with the abiding considence that we can supply their necessities or even their whims, satisfactorily and fully, from our present truly beautiful and various stock.

☞Our present location is the house recently occupied by E. D. Anderson—nearer the river than formerly. [September 6, 1847.]

Watches and Jewelry.

My First Fall Supply at Hand.

JUST received from New York, a splendid stock of Gold and Silver Watches, manufactured by the most approved makers. A splendid stock of Earings, Coral, Cameo, Box and Stone Breastpins, Card Cases, a fine assortment of Gold Pens, in Gold and Silver holders, Gold and Silver Spectacles, a fine stock of Gold Lockets; Coral Necklaces; Gold Guard and Fob chains; finger rings watch key, Studs, gentlemen's Breastpins and Gold Pencils. My stock at this time, is better and

More Complete than ever Offered Before in this City!

All of which will be sold low for cash, or on time to punctual customers. Watches carefully repaired and warranted. [spt17] J. S. GILPIN.

Just Received,

20 Gross pocket wallets, assorted:
1 gross fine ivory combs, do:
25 do: wooden pocket do:
4 do: horse currying do:
12 doz. assorted hair brushes;
30 do: tooth brushes, assorted:
2 do: shaving do: do:
2 do: boxes fancy French perfume:
50000 percussion caps;
Snuff boxes assorted. &c. &c. Antique and Bear's Oil; for sale by

spt17 J. W. JOHNSTON & SON.

Looking Glass Plates.

A handsome stock assorted sizes just received and for sale, by

Sep17-tf. WILLIAM R. WOOD.

Bargains in Furniture.

HAVING determined to dispose of my entire stock of Furniture, by the First day of October next, I will offer it until that time at a reduced price, to those desirous of buying for cash.

Amongst other articles on hand, I would refer particularly, to a very handsome and fashionable dressing beaureau, and several handsome card and centre tables, also, bedsteads of various patterns, tin safes, &c, &c. Call and examine if you want to buy.

aug30tf SOLOMON FOUST,
No. 24, 2d st., near market.

Boots and Shoes at Prices of 1846.

WE have received the most of our Stock, comprising over **400 Cases** of Boots and Shoes, for the Fall and Winter trade, which have been made for us upon contracts of last winter, at last year's prices; and of very much improved quality to any former importation, which we offer at very small advance from cost, and as low as they can be bought in Philadelphia at the present time.

H. & H. Freeman's custom-made Mens, Boys, and Youths coarse, kip and calf Boots.

C. W. Forbush's Womens, Misses, Children, Boys and Youths calfskin and morocco Boots and Shoes.

John Batchelder's Mens, Boys and Youths coarse and kip Brogans.

ALSO—100 cases which we offer to dealers by the case or dozen pair, adapted to the country trade.

Purchasers are requested to examine our Goods and judge for themselves and test our professions by the fruits. A general assortment of Ryan's Philadelphia made Ladies fine Shoes. We are also extensively manufacturing all kinds of work, in our usual superior style.

sep13t1stjan MINER & CRUTTENDEN.

Eagle copy as above

A Call

OF $20 per share is required on the Stock of the Maysville and Germantown Turnpike Road, on the 1st of October, to meet the estimate up to that time.

sep10tf JOHN B. MILVAIN, President.

CASH FOR WHEAT & RYE.—I will pay Cash for Wheat and Rye, delivered at the house formerly occupied by T. Devin, at the lower end of the Market House, on Market Street.

aug 6 '47. W. S. PICKETT.

A Meeting.

The the Directors of the Maysville and Germantown T. P. Road, will meet at my office in Maysville, on to-morrow the 11th inst., at 2 o'clock, p. m. Punctual attendance is requested, as business of importance will be laid before the Board.

sep10ds JOHN B. MILVAIN, President.

Black and White Beaver Hats.

A GREAT variety of Black and White Beaver Hats, some very superior, for sale by

JAMES WORMALD,
Sutton street.

sep 1

Stoves!! Stoves!!!

WE HAVE JUST RECEIVED, in addition to our former stock,

French & Winslow's air-tight Cook Stove,

a superior article—heavy castings—and cheaper than conveniently arranged Stove ever offered in this market. ALSO,—Various other patterns of Parlor and Cooking Stoves, which we will sell on accommodating terms. [sep 1] WOOD & DAVIS.

John Rees's administrator *Complainant.*
Against } *In Chancery.*
John Rees's heirs, *Defendants.*

NOTICE is hereby given, that the undersigned, appointed at the last May term of the Mason Circuit Court, as commissioner herein, will attend at the Clerk's office of said Court, in Washington, on each day of the week (Sunday excepted) for the purpose of receiving testimony in support of the claims against the estate of John Rees, deceased, until the 3d day of the next November term. All persons having claims against said estate must present and prove them, on or before that time.

sep 1, $3,00 JOHN JAMES REY, Com'r.

Western Reserve Cheese,

A GOOD ARTICLE, received and for sale by

aug 13, '47. WOOD & DAVIS.

An Act to amend the several Acts Incorporating the City of Maysville.

BE IT ENACTED by the General Assembly of the Commonwealth of Kentucky,

SEC. 2. That if on the first day of September of any year, there may be due and unpaid, any tax or taxes, on any lot or fraction of lot in said city, which tax or taxes may be imposed by virtue of this act, it shall be the duty of the Board of Councilmen of said city, to cause to be published in some newspaper of said city, a list of all the lots and fractions of lots on which the tax or taxes may be unpaid, and also the amount due and unpaid upon each lot or fraction of lot respectively, for two months, by successive weekly publications, and giving notice of the time and place at which such lots, or fractions of lots, will be sold; and a copy of said publication, accompanied by the affidavit of the publisher of the newspaper, that the same has been published agreeable to the provisions of this act, shall be recorded in the Clerk's office of the Mason County Court, and when so recorded shall be *prima facie* evidence that the said publication was made as prescribed by this act, and an attested copy of the same may be used in the trial of any case, and shall have the same force and effect of other attested copies, as now authorized by law. If the tax or taxes thus due and advertized, are not paid on or before the time thus appointed for the sale, it shall be the duty of the Marshall of said city, to expose to sale, on the day or days so appointed, the said lot or fractions of lots, or so much thereof as may be necessary to pay the tax or taxes, due on them respectively, together with costs of sale, to the highest bidder. The said sale shall take place at the City Hall in said city, and when a sale shall be so made, it shall be the duty of said Marshal to convey the same to the highest bidder, and his deed thus made shall pass the title to the lot, or fraction of lot sold, to the purchaser. Provided, however, that the same may be redeemed at any time within two years, by the original owner or owners, or their assignees, by paying the purchaser, his heirs or assigns, his purchase money, with interest at the rate of fifty per cent. annually on the sum paid by him, and all costs and charges incurred by virtue of such sale; and, provided, also, that infants, *feme covert* and persons of unsound mind, shall have two years after their several disabilities are removed to reclaim their grounds.

Adopted in Council, 6th May, 1847.

JAS. A. LEE, City Clerk.

September 8, 1847.tf.

POYNTZ & PEARCE,

WHOLESALE GROCERS,

MAYSVILLE, KY.,

HAVE in store, and offer for sale, on accommodating terms,

100 Hhds choice N. O. Sugar;
250 Bags prime Rio Coffee;
40 Bbls Loaf Sugar, Nos. 4, 6 and 7,
20 " Powdered, crushed and Boston loaf do,
35 " Plantation Molasses;
150 Kegs Juniata Nails, assorted sizes;
100 " Avery & Ogden's pure White Lead;
120 Bags Shot, Nos. 1, 2, 3, 4, 5 and 6;
4,000 Pounds Bar Lead;
75 Kegs best Rifle Powder;
20 Half chests fine G. P. Tea;
100 Boxes, 13lb each, " "
25 " 6lb " "
197 " 16lb " " Golden chop, a fine article;
100 Reams Com'on, Med., &c., wrapping paper;
15 " Fine tea
50 " Cap writing
30 " Letter Paper, some very fine;
20 Bxes Missouri and Va. Cavendish Tobacco;
5 Ctroons Spanish Float Indigo, "warranted;"
2 Casks best Dutch Madder;
10 Bbls Copperas;
1,000 Lbs. Alum;
300 " Ginger, pure;
1,000 " Saleratus;
600 " Rosin;
900 " Spanish Whiting;
400 " Eps. Salts;
90 Matts Cassia;
19 Bags Pepper;
10 " Pimento;
10,000 Dozen Maysville Cotton Yarns;
500 Lbs. Batting;
150 " Candle wick;
20 Boxes Summer Mould Candles,
20 Bbls Domestic Brandy;
20 " Sweet Malaga Wine;
5 " Old Apple Brandy;
100 " Bourbon Whiskey, 1 to 7 years old,
30 " Rectified
1,000 " No. 1 Kanawha Steam Salt;

Together with a general assortment of other articles in our line. All of which we will sell, or buy for approved country produce, at Cincinnati or Louisville prices. POYNTZ & PEARCE.

September 6, '47.

New Fall and Winter Goods!!!

WE are now receiving and opening, direct from the Eastern Markets, a large and well selected stock of Fresh, English, French & American Dry Goods, which we are disposed to sell on shore as the *cheapest*, for the ready, or on the usual time.

Silk Goods!!

Our stock of Silk Goods is large, consisting in part, of Fancy, Black, and high col'd Raw Silks, India Satins, Satin striped Casimeres, French Merinoes, Tibet Cloths, Silk Fringes, Lace, Ribbons, Gloves, &c.

With a variety of Fancy and Staple Dry Goods, Twilled and Satin striped Ginghams, Alpacas, Lawns, Prints, Cloths, Cassimeres, Vestings, Hats, Caps, &c., &c.

Shawls!

Talking of Shawls we hazard nothing in saying on this article we are *hard to beat* for variety or low prices. Silk, Barege, Cashmere, Tabaret, Thibet, Mouse de Laine, &c.

We invite our friends and the public to call and see us before purchasing; we will then show them what we can do. COX & DIMMITT.

sep 1 newview

Corn Meal.

4 BBLS. fresh ground Corn Meal, a consignment for sale by CUTTER & GRAY.

August 23, 1847.

IMPERFECT IN ORIGINAL

WOOD & DAVIS,

AT their Family Grocery and General Furnishing Store on Wall st between 2d and Front, confidently invite public attention to their trivalled stock of Groceries. Provisions, House hold Furniture of every description—Queensware, Crockery-ware, Stoves of various sizes, indeed almost every article necessary, to furnish the Parlor, Kitchen or pantry, of the house keeper.

Furniture—We have chairs, tables, wash and work stands, bedsteads, beaureaus, wardrobes, sofas, &c., &c., at low prices and of all qualities.

Cooking Stoves—We have various patterns and sizes and on terms as low as the same article can be bought elsewhere in this city.

☞ We believe we have the best Cook Stove to be found in this market—at any rate we are willing to compete for a premium, *to be given for the best stove.*—☜

Trunks—A large and various assortment, for sale as above. Call and see them.

WOOD & DAVIS.

june2

A Farm for Sale.

I WILL sell my farm—the former residence of Gov. Chambers—adjoining the town of Washington, on favorable terms, and give possession this fall to the purchaser, if sold before that time. This Farm is one of the most desirable in the county—It contains about **247 Acres** of fine tillable land, the different portions of which, are abundantly supplied with water. The improvements are numerous, and their aggregate cost was greater than the sum which I ask for the farm. The homestead, which is large and handsomely situated, is a frame building, surrounded by all the out buildings necessary to make it a desirable home. The fruit and ornamental trees, are numerous and of great variety.

Besides the out buildings about the homestead, there are on the farm, two other good frame dwelling houses and a Rope Walk 600 feet long, with Warehouses attached; and the machinery necessary for the manufacture of the various kinds of cordage.

A large portion of the land lies on the turnpike road, between Maysville and Washington, and would make one or more delightful country seats, for persons residing in Maysville, which I would sell seperately if desired.

It has great advantages for a market or dairy farm. For particulars apply to the undersigned on the farm.

j u28tf J. S. FORMAN

H. H. Cox & Co.

(Successors to Edward Cox.)

HAVE constantly on hand a large and various stock of School, Theological, Law, Medical and Miscellaneous books.

ALSO, Blank books and Stationery of every description, all of which they will sell at Wholesale or Retail on favorable terms.

☞ Country Merchants are informed that we receive Rags in exchange for every description o books they may wish to purchase, at Cincinnati prices.

H. H. COX & Co.

july28, (Eagle Copy)

Removal.

LAREW & BRODRICK,

HAVE removed their stock of Dry Goods a a few doors North of their old stand, on the same side of Market street, to the large and commodious warehouse, recently occupied by Ely D. Anderson, where they will shortly be receiving a large and handsome stock of seasonable Dry Goods, to which they confidently invite the attention of buyers.

aug 4 Eagle copy

TAILORING.

J. B. CLEMENT,

HAVING opened a shop on *Market Street, opposite the "Beverly House,"* would solicit the patronage of the public. From the knowledge he has of the business, he flatters himself that he can give entire satisfaction.

N B.—Particular attention paid to cutting clothing in such manner that the most inexperienced can make them up to fit.

J. B. C.

Aug 13, '47—tf [Eagle copy.]

10,000 BUSHELS of WHEAT Wanted, at the Market Price.

Aug. 16, '47. JNO. B. M'ILVAIN.

Family Flour,

OF GOOD QUALITY, and various Brands, for sale at the corner of Wall and 3d sts., by

aug. 6, '47. T. J. PICKETT.

Furniture! Furniture!!

WE are receiving a large addition to our stock, to which we invite public attention.

sep 1 WOOD & DAVIS.

WE will give Groceries in Exchange for Feathers, Flaxseed, Ginseng, and Rags.

sept 6 CUTTER & GRAY.

Powdered Sugar.

6 BBLS. Powdered Sugar, just received and for sale low by CUTTER & GRAY.

August 23, 1847.

DWELLING HOUSES.—Three two story brick Dwellings, that rent for $130 per year. I will sell on a credit of one, two and three years, at a low price.

JNO B. M'ILVAIN.

July 9, '47.

Family Flour of New Wheat.

FOR sale or to exchange for Wheat, on the best possible terms.

JNO. D. & WM. STILLWELL.

July 14, 1847.

GOLDEN SYRUP and SUGAR HOUSE MOLASSES, for sale by A. M. JANUARY.

jne23

WAITERS AND TRAYS—Gothic, *Queen's Gothic*, (a new style) and Plain, a beautiful assortment, at the hardware house of

HUNTER & PHISTER,

July 9 No. 20 Front street.

40 BOXES Star Candles; 10 do. Fox's Starch; Just rec'd and for sale by [sep 1] CUTTER & GRAY.

Moleskin Hats.

A BEAUTIFUL article of Moleskin Hats, of the Fall style, for sale at the Hat and Cap store of JAMES WORMALD.

sep 1 Sutton street.

Smut Mills.

THE subscriber has a few first rate Smut Mills which he will sell for $12 each. For sale at J. & B. Jacobs', Foundry, corner of Second and Limestone streets.

PAUL L. HŒFLICH.

june14

ON CONSIGNMENT—30 Bbls. 1 and 2 year old Bourbon Whiskey, for sale low by

R. J. LANGHORNE,

aug25a arket street, between 1st & 2d.

VINEGAR—10 Bbls on hand and for sale by

R. J. LANGHORNE,

aug 25 Market street, between 1st & 2d

BEST FAMILY FLOUR—A supply always on hand, at the lowest market price, by

R. J. LANGHORNE,

aug 25 Market street, between 1st & 2d

30 DOZ. CORN BROOMS—Just rec'd from the manufacturer, for sale low by

R. J. LANGHORNE,

aug 25 Market street, between 1st & 2d

PITTSBURGH WATER CRACKERS,—A supply always kept on hand by

R. J. LANGHORNE,

aug 25tf Market street, between 1st & 2d

PROTECTION!

Capital $300,000. $140,000, Paid in.

COLUMBUS INSURANCE COMPANY,

JOSEPH F. BRODRICK, *Agent,*

IS prepared to take risks against loss by Fire or Marine disasters, whether occurring at Sea or on the Lakes, Canals or Rivers usually traversed by goods in their transit from or to the Eastern Cities. Also upon Steam-Boats, Flat-Boats, Keel-Boats or their cargoes, in the Ohio or Mississippi trade

UPON THE MOST FAVORABLE TERMS.

There will be a return of 10 per cent, of the premium on all Policies expiring without loss to the assured, thus making the insured participants in the profits of the underwriters without any personal risk on their part, while the large amount of Capital paid in, guarantees a prompt payment of any loss incurred by the customers of this office.

All losses of this Agency will be promptly arranged by the Company through the undersigned at his office on Market st in Maysville.

JOS. F. BRODRICK.

Maysville, ju28, 1847. ay

Selling off.

70 Sacks Coffee,
30 kegs 8 and 6d Nails,
40,000 lbs. assorted Iron,
20 Reams Wrapping Paper,
54 Bags Rice,
1,000 lbs. Rice,
500 lbs. Bar Lead,
2,000 lbs. A. M. Blister Steel.

I wish to sell out my present Stock of Goods on hand, and will close them off at *prime cost.* The Bar Iron, which was in my Warehouse at the time it was burned, is uninjured in the quality, which I will sell at 3 cents per pound, and other sizes in proportion; the A. M. Blister Steel I will sell at 5 cts. per pound, and warrant the Iron and Steel to be good. My Coffee I will close out for less than it can be had in this market, as I wish to close up my business by the 1st of October, when I hope to remove to my late Stand. Call and examine my stock.

JNO. B. M'ILVAIN.

July 9, '47. Sutton street.

LUMBER! LUMBER!! LUMBER!!!

THE subscriber has just purchased and is now putting up a splendid lot of Boards and Shingles—600,000 FEET OF BOARDS and 600,000 SHINGLES, known as the *No 1 Fenton Lumber.*—Thankful for past patronage, he would still hope to merit a share in future, by selling as good an article and on as liberal terms as can be obtained in the city for Cash, or to punctual men on a reasonable credit.

Yard and Office on 2nd street below Wall, and nearly opposite J. B. McIlvain's Warehouse.

CHARLES PHISTER.

Maysville, ju 23 1847 oo—

The Best Anti-Bilious Medicine Known.

PROOF is everything; and the best proof that *Dr. Charles Von Zandt's Anti-Bilious, Health Restorative Pills* are the most superior pills now before the public, is that the proprietor is continually receiving certificates by scores, and that he is selling through all parts of this country and South America, over

Five Thousand Boxes Daily.

The reader will say that this is an immense sale, and, perhaps, doubt the truth of our assertion; but we can *convince* all who choose to investigate the matter, that we have underrated, if anything, the success of this most excellent medicine.—Bilious complaints are the most dangerous, most insidious, and most obstinate *of all disorders*—no Kentuckian doubts this.—and if you would be relieved quickly, thoroughly and at small cost, call on the undersigned, and the result will prove your wisdom.

PETER SKEAN.

Maysville, June 3, 6m Market Street.

A. R. CROSBY,

MANUFACTURER, Importer, and Dealer in Rifles, Fowling Pieces and Sporting Apparatus. Revolving Pistol's of the most approved patterns, common German Pistols of various qualities; Gun Furniture of the latest patterns; Hunting Knives, Dog Whips and Whistles; Percussion Caps, of every quality; Gun Locks, of various patterns; Baldwin's improved elastic Gun Wadding; Nipples and Nipple Wrenches; Wad Cutters; shot Belts and Pouches; Powder Flasks and Horns; Double and Single Barrelled Shot Guns of almost every price; Rifles of the most approved pattern; Gun Smith's Materials; Powder Shot, &c., together with every article usually kept in Sporting Stores.—☞ Guns of every description made to order, and repairing done on the most reasonable terms and warranted. Rifle and Sporting Powder of superior quality. Shop on Front near Market street.

Maysville, ju28, 1847. tf

White Lead.

JUST received 100 kegs Avery & Ogden's pure Pittsburgh.

50 " do. No. 1 do. For sale low by J. W. JOHNSTON & SON.

june7 Druggists.

Wild Cherry Bitters,

Just received

1 gross of W. C. Bitters, good for Nervous Irritation, *Palpitation* of the *Heart*, &c.
1 gross Carminative Salve for Felons & Biles.
1 " Circassian Balm for Burns and Scalds.
1 " Hibbard's Pills. Call and get pamphlets of Medicines and their use. For sale by

July 16 J. W. JOHSTON, & SON.

John D. & Wm. Stillwell.

WOULD respectfully inform their old friends and patrons, and all who will favor us with a call, that we are in the market as usual for wheat, and will not be behind in price or accommodations. We have sacks to loan.

July 14, 1847.

10 BUILDING LOTS for sale, on the Turnpike Road to Washington, payable in one and two years, to those who build, I will give 1, 2 & three years, without interest. Call and see the plat.

July 9, 1847. JNO. B. M'ILVAIN.

Ely D. Anderson.

HAS removed his stock to the store next to J. P. Dobyns & Co's Warehouse, formerly occupied by Larew & Brodrick. Mr. A. will, in a few days, leave for the Eastern Cities, for a Fall stock, upon receipt of which, he will be glad to see his old friends at his new location.

aug4

"Queensware."

RECEIVED per late arrivals, 50 packages of China and Queensware, to which I invite the attention of all wishing to purchase.

N. B. Merchants in the habit of purchasing in Philadelphia or New York, can have their bills *duplicated* with the addition of freight only.

JAMES PIERCE, *Market st.*

ju21 Maysville, Ky.

"China Tea Sets."

OF new and beautiful patterns, just received and for sale low. [ju21] JAMES PIERCE.

STEEL PENS.—A superior article received and for sale at the hardware house of

HUNTER & PHISTER,

July 9 No 20 Front street.

CLOVER SEED, for sale by

T. J. PICKETT.

Maysville, Feb., 19 '47.

Just Received,

500 BUNCHES Steel Beads, ass. sizes,
4 Doz. Steel Fringes, ass. patterns,
6 " Coral Negligees,
4 " " " very superior,
20,000 Needles—ass. sizes—super. article,

at COBURN, REEDER & HUSTON'S,

aug 27 [Eagle copy.] Market street.

John A. Coburn. Henry R. Reeder. William B. Huston

FOREIGN AND DOMESTIC HARDWARE, CUTLERY, NAILS, CAST STEEL WHOLESALE & RETAIL.

THE undersigned have removed to the house formerly occupied by Messrs Artus & Metcalfe, No. 14 Market street, next door to John P. Dobyns & Co. and are now receiving and opening the heaviest and most general assortment of American, German, and English Hardware, ever brought to this city; embracing every article connected with their branch of merchandise.

They have now established such relations with Foreign and Domestic Manufacturers of Hardware and their Agents, as will fully justify them in assuring Merchants, Farmers and Mechanics of the various departments of mechanical industry, that they will sell them Hardware as cheap as it can be purchased in any market in the West. Among their assortment may be found, a large and well assorted stock of

Building Hardware; viz:

Locks, latches and bolts of every description;
Door shutter, gate and strap hinges;
Shutter and sash fastenings, every pattern;
Hand rail and wood screws;
Cut and wro't nails, brads, finishing, nails, &c.

Farmers and Gardners Implements:

Shovels, spades, hay and manure forks; hoes, rakes, mattocks, trace, log, halter, breast and back chains; harness, &c.

Carpenter's Tools:

Saws a full and complete assortment;
Plains of every description;
Rules, squares, gages, and levels;
Hammers, hatchets, broad and hand axes;

Saddlers Hardware and Tools:

Bitts, braddoons, buckles, stirrups, mtgle and halter rings, plush, thread, silk needles, awls, round and head knives, hammers, &c.

Carriage Trimmings:

Oil and gum cloths; seaming, pasting, hub and sand bands; door handles and hinges, Curtain frames and knobs, lace tacks, stump joints, and every article requisite to complete the assortment.

Blacksmith's Tools:

Anvils, vices, bellows, hand and sledge hammers, files, rasps, and many other articles too numerous to mention.

COBURN, REEDER & HUSTON,

Sign Padlock, Market street.

mar10oo

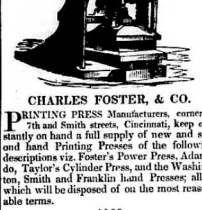

CHARLES FOSTER, & CO.

PRINTING PRESS Manufacturers, corner of 7th and Smith streets, Cincinnati, keep constantly on hand a full supply of new and second hand Printing Presses of the following descriptions viz. Foster's Power Press, Adams' do, Taylor's Cylinder Press, and the Washington, Smith and Franklin hand Presses; all of which will be disposed of on the most reasonable terms.

ALSO

A superior article of PRINTERS INK at wholesale or retail.

ALSO

Particular attention is invited to FOSTER'S IMPROVED WASHINGTON PRESS. Such improvements have been made to this Press as to render it superior to any other now in use.

Cincinnati, Feb 19, 1847. ay

JUST received, 30 oz Quinine.
5 oz Morphine in 1 and 2 dr. vials,
25 " Oil Sassout,
15 " Iodine,
15 " Hyd. Potash,
10 " Pipetine,
16 " Vemilla Beans,
16 " Nit. Silver,
10 lbs Blue Mass,

For sale low by

J. W. JOHNSTON & SON.

Sign Good Samaritan, No. 11 Market st.

Feb. 19. 1847.

Patent Medicines.

JUST Received, Dr. Vaughn's Great American Remedy, *Vegetable Lithontriptic Mixture* for the cure of Dropsy, Gravel &c. Connell's Pain Extractor. Davis' Compound Syrup of Wild Cherry, Drs. Sand's, Bristol's, Burdsal's, Comstock's Syrup of Sarsaparilla. and a host of other

RECEIVED this day, 29 hhds. N. O. Sugar;
3 cases East India Ginger, preserved;
1 bd Cloves;
1 cask Madder: For sale by

ap14 CUTTER & GRAY

MARBLES.—A large stock, assorted kinds, received and for sale low, at the hardware house

150 do. Clean Blue Grass do;
30 do. do. Throthy do.

A. M. JANUARY.

Maysville, Feb 24, 1847

SALT.

500 BARRELS Kanawha Salt for sale.

A. M. JANUARY.

Maysville, Feb 24, 1847

Pospectus of the Maysville Herald,

TRI-WEEKLY AND WEEKLY.

THE undersigned proposes to publish a *Tri-Weekly* and *Weekly* paper in the city of Maysville, to be called "THE MAYSVILLE HERALD," which will be conducted, in its political department, to the advocacy of the great principles of National Policy professed by the Whig party.

Relying mainly for support, upon a Commercial and Trading people, the Editor will seek to bring prominently into view, the advantages which Maysville affords to the surrounding country, as a market, for the products of the South, the manufacturers of the North and East, and the productions of the agriculture and domestic industry and skill of Northern Kentucky and Southern Ohio.

The HERALD will contain the latest Political and Commercial News, foreign and domestic, and keep its readers well advised of the state of those markets most frequented by the Merchants and Traders of that section of country in which it is published. It will also contain the usual amount of Literary and Miscellaneous matter to be found in papers of its class.

The subject of facilitting intercourse between the City and surrounding country, so important to the prosperity of both, will receive such attention as may be necessary to place it properly before those most interested in the result.

We shall foster and encourage, by all the means in our power, the Manufacturing and Mechanical interest, from a conviction that no town or country can prosper greatly, whose citizens neglect to give to their surplus products all the value which reproductive industry can bestow, before making them the subject of her commerce.

So soon as the necessary arrangements can be made, we intend to publish, for the benefit of our Farmers, such information upon the subject of their noble pursuit, as experience and the application of the principles of science have developed, or may hereafter make known.

In short, we will aid, to the utmost of our power, by all legitimate means, in bringing into action the springs of prosperity, upon which the happiness of those most interested in our labors depends.

TERMS:

For Tri-Weekly paper *four dollars* in advance, *four fifty* within the year, or *five* at the expiration of the year.

The Weekly Herald on a large double-medium sheet, *two dollars* in advance, *two fifty* within the year, or *three* at the end of year.

J. SPRIGG CHAMBERS.

Maysville, February 1, 1847.—oo

THE NEW YORK

LIFE, FIRE, MARINE & INLAND STATE STOCK INSURANCE COMPANY,

NO. 20, WALL STREET.

Capital 500,000 Dollars.

INSURANCE against loss by fire, the damages of the seas and inland navigation, also the loss of human life, upon terms equal, if not more favorable than those of any other Company. Having their business divided upon the four different branches of insurance, they avoid the great error of former companies, by having only one-fourth of their interests effected by any calamity, however great, by fire, sea, or casualty fatal to human life, having at all times three-fourths of their business to sustain the one-fourth which may be affected by those disasters which so often ruin those companies whose whole capital is engaged upon either fire, marine, life, or inland insurance. Another source of great security adopted by this Company is not to take any risk upon any consideration, for a greater sum than $5,000, also no two risks adjoining, thereby avoiding the errors which have proved fatal to other companies. This Company, also, to avoid any disarrangement of the insured, pay all losses as soon as satisfactorily arranged, dispensing with the useless delay of sixty days, oftentimes of such serious inconvenience to the insured.

The attention of the mercantile, marine and personal interests, is respectfully called to the advantages of this Company.

JAMES WORMALD,

Washington, Ky., Sept. 6, 1847.—ctw&tw.

Maysville Hat Manufactory.

I AM now receiving and opening, at my Hat Store, in Maysville, a large and well selected assortment of

Fashionable Hats and Caps,

Made to order in the East, and intended expressly for this market. My stock has been purchased on the most favorable terms, which will enable me to sell to purchasers cheaper than any other house in the city. My imported stock consists of Hats and Caps of the finest quality and cloth, and which I offer to the public as low as they can possibly be bought. *I am also Manufacturing, in Maysville,* a fashionable article of superior quality, which I invite the public to call and examine. It is my determination to sell my goods on such terms as will make it the interest of purchasers to buy of me.

JAMES WORMALD.

aug 25 Sutton street.

To Hemp Growers.

WE wish to purchase about one thousand acres of unrotted Hemp, either this or last year's crop, to be delivered in the straw, at our hemp establishment in East Maysville.

J. T. CROOK & CO.

sept 3tf

L. C. & H. T. PEARCE, WHOLESALE DRY GOODS MERCHANTS

MARKET STREET, MAYSVILLE, KY.

We have now in Store, and will be making weekly additions throughout the Season,

A Large and General Stock of Foreign and Domestic Dry Goods!

Our receipts for the Fall Sales, will not fall short of FIVE HUNDRED PACKAGES; and we challenge the Western country, to produce, in any one house, a more desirable stock. Indeed, we doubt very much whether, in this country embraces so great a variety, or provides so effectually for the wants of the country surrounding it.

3-4, 7-8, and 4-4 *Brown Cottons* of approved grades.
Bleached Cottons, from common to superfine,
Prints, over 1200 pieces of every variety.
Canton Flannels, Brown Drillings, Tickings, Plain and Plaid Linseys, Jeans and Sattinetts, Tweeds, Flannels, red, white and yellow Apron Checks, Domestic Ginghams and Plaids, Blankets, over 500 pair, from common to fine; Alpaccas, very cheap; Earlston Ginghams; Calicoes; Plaids; Silk and Woolen Plaids; British and French Chintz; Cashmeres, Merinos, Cloths and Casimeres; Serges, colored Cambrics, White Goods, a complete stock; 1,000 Shawls, in great variety and of every price and quality; *Notions*, of all descriptions, and entirely too numerous to mention in an advertisement.

HATS, OVER 200 DOZEN!

Of all qualities, from the lowest price Wool to the finest Castor.

CAPS, OVER 300 DOZEN!

Of Mens and Boys, hair, glazed, velvet, cloth and fur; the best stock ever opened in Maysville, and the cheapest.

BOOTS AND SHOES, a fair Stock.

To *Merchants* who intend buying in the Western country, we would say, call and *examine*, our stock before you go elsewhere, as we will charge nothing for *showing* our Goods; nor will we think the less of you if we cannot make a bill with you. We *know we buy* Goods as low as any house, and that our expenses are much less than many who do a much *smaller* business, and this combined with our experience, warrant us in saying, that we *can* sell as *cheap* as the *cheapest*. Whether we will do so, remains to be tested by an examination, to which we invite you.

To our retail customers, especially the Ladies, we can say, that we believe we can show a better stock of both Staple and Fancy Goods, than can be found in any other house in the city; and of our prices, you must be the judge.

L. C. & H. T. PEARCE.

aug2500

Fresh Mackerel.

TWENTY brls No. 3 large Mackerel;
20 do; 2 do;

Received this day per Harkaway, and for sale by

m21 POYNTZ & PEARCE.

Farm for Sale.

THE undersigned wishes to sell her farm in Lewis county. It lies immediately upon the road leading from Maysville and Washington to Clarksburgh and Esculapia, near the line between Mason and Lewis counties, and adjoining Gen. Marshall's farm. It contains 160 acres about 80 of which is cleared and in excellent repair. It is as well watered as any farm in the county, and as well timbered. The soil is equal to any in the neighborhood, almost all of it being newly cleared. The dwelling is very comfortable. It has upon it a good barn, together with all the other necessary outhouses good. Upon the farm is a great variety of choice fruit trees, that are just beginning to bear. Any person can see the farm by calling upon the gentleman who is now living on it, and for further particulars apply to Dr. Duke in Washington

R. WILSON.

june7

A SUPERIOR article of polished trowell terpered hoes, large and small; Ames' cast steel spades; wood and iron rakes. Just received and for sale cheap, at HUNTER & PHISTER'S

ap14 No. 20, *Front street.*

Fresh Arrivals from the East.

JUST RECEIVED from New York, an addition to my stock, making it general and complete. Gold diamond pointed pens, in gold and silver holders; cameo breastpins; finger rings; ear-rings; studs; gold guards; bracelets; and bracelett claps; a handsome stock of gold and silver lever watches. I have constantly on hand, a fine assortment of silver spoons and many other articles which I conceive it to be useless to enumerate. Watches of all kinds will be carefully repaired, and warranted to perform.

J. S. GILPIN.

mar37

New Spring and Summer Goods.

RICHARD COLLINS is now receiving, direct from Philadelphia and New York, a large stock of British, French and American Dry Goods, embracing all the new and most desirable styles adapted to the season.

Fur and Palm Leaf Hats; new style of Palm and Fancy Bonnets.

Wall Paper, Carpets, Rugs. &c.

Boots and Shoes.

He asks an early call from his old customers and purchasers generally, and pledges himself not to be undersold by any house in the West.

apr7—oo

BRASS AND BELL METAL KETTLES, received and for sale at the hardware house of

HUNTER & PHISTER,

July 9 No 20 Front st, sign of the Saw.

"Long Nines."

A FRESH supply of those superior *Boston Long Nine Cigars*, just received, for sale by

SEATON & SHARPE.

MORE FURNITURE.—We have received a handsome addition to our stock of Furniture, at our Furniture Rooms, on Wall street. Amongst the articles received, is a beautiful curled Walnut Dressing Table, for sale low.

Ju5 WOOD & DAVIS.

FRESH ARRIVALS.

RECEIVED this morning, by express, another addition to my stock: I will mention some splendid Coral and Cameo Bracelets, Breastpins, Gold and Silver Thimbles, Pencils and Specks. This addition to my stock makes it general and complete

J. S. GILPIN.

New Wheat Flour.

BEST brands Family Flour, kept costantly on hand.

W. S. PICKETT,

aug18 *Market St,*

Harness Mounting.

CONSISTING of Japanned Brass and Silver, both in setts for buggy and coach harness, and in dozens for retail.

Also, NEW PATENT SADDLE TREE, for HARNESS, with JAPANNED, BRASS and SILVER MOUNTING. Received and for sale at the Hardware house of HUNTER & PHISTER.

aug18 No. 20, Front st.

50 Barrels.

ALL the varieties of Bourbon Whiskey for sale by

W. S. PICKETT,

aug18 *Market St.*

New Goods!!

I AM now receiving my supply of Fall and Winter Goods, and would respectfully call the attention of purchasers to my stock, which is complete in every department. The following articles form a prominent part:

Prints of British, French, and American manufacture;

Ginghams of handsome styles, both twilled and plain;

Cashmeres and Mouslin de Laines, plain and fig'd, in great variety.

French Merinoes of the most desirable shades;

Alpaca Lustres, Black and col'd of handsome styles;

Shawls, a large stock of the most fashionable kinds;

Hats and Caps of every description;

Cloths, Casimeres, and Satinetts.

GEORGE COX,

at the old stand on Front Street.

WANTED—Feathers, Janes, Socks, Yarn, and Flax and Tow Linen, for which the highest market price will be given.

sep 1, cw.

CARRIAGES, BUGGIES, &c.

P. BIEBOWER,

ON 2d, street, South side, between the Churches keeps on hand or makes to order, at shortest notice, every description of carriage work, gotup in handsome style, and at prices, lower than the same article can be imported for from Eastern manufactories. He has now on hand and for sale,

Family Carriages;
Three Seated Barouches;
Rockaway Barouches;
One and two seated Buggies;

Also, of second hand articles, 1 carriage, 2 buggies, and 2 barouches, which he will sell at a very low price. He solicits the attention of buyers.

apr2800

Saws! Saws!!

65 MILL SAWS assorted from 6 to 8 feet and 6 feet, manufactured by Wm. Rowland, Paul Hicks & Co.

Also, 77 *Cross Cut Saws*, of Rowland's, Paul & Co's manufacture, 6 to 7 feet.

The above lot of saws will be sold *as low if not lower* than they can be had in *any Western market*, at the Hardware house of

HUNTER & PHISTER,

24 No 20, Front st.

Springs and Axles.

5000 lbs. Springs and Axles, of Coleman, Hallman & Co's manufacture, a very superior article, for sale by

May 10. COBURN, REEDER & HUSTON.

SCREWS.

1500 Gross Screws of all sizes just received by

COBURN, REEDER & HUSTON.

mar 9

ONE HUNDRED GROSS MATCHES, Just received, and for sale by

J. W. JOHNSON & SON,

No. 11 Market Street.

Further Supply of Hemp Seed.

300 BUSHELS of Hemp Seed grown in 1846, Just received from Missouri. Money refunded to those who purchase, if the Hemp does not grow from the seed.

A. M. JANUARY.

may10

Notice—Tailoring.

E. JOHNSON, having opened a shop on Market St., a few doors from Front, tenders his services to those who desire neat and fashionable clothing. His prices will be reasonable.

June 2, 1847. tf

"Improved Patent Solar Lamps."

I HAVE a good assortment of the celebrated *Cornelius Lamps* on hand, and am constantly receiving all the latest styles. Those in want of Lamps, Girandoles, Candelabras, Lamp shades, Chimneys or Wick, cannot fail to be satisfied, both as regards style, quality and price.

P. S. All Lamps warranted for 12 months, and to burn cold Lard or Oil at any season.

ju21 JAMES PIERCE.

"Rich China Vases,"

WHITE French China, Dinner and Tea sets, Fruit Baskets, etc. etc. now opening, and for sale at less than *Cincinnati* prices by

ju21 JAMES PIERCE.

WE want a few tons of good Hemp, for which we will pay the market price.

JNO. P. DOBYNS & CO.

AMES' SHOVELS.—Plain and Back Strap, of Philadelphia prices, at the hardware house of

HUNTER & PHISTER.

July 9 No 20 Front street.

INDIGO—Two cerroons real SPANISH FLORES indigo, just received by

SEATON & SHARPE.

aug9

New Orleans Sugar.

20 HHDS. very prime N. O. Sugar, just received and will be sold at lowest market price.

A. M. JANUARY.

june23

JOHN B. M'ILVAIN, GROCER AND COMMISSION MERCHANT

SUTTON STREET,

OFFERS for sale a general assortment of Groceries, and wishes his friends and the public to bear in mind that he will at all times sell as low as they can be had in market of a similar quality.

Maysville, mar15

JUST received, from New Orleans, 12 bbls Low Sugar, "No. 0," and a full supply of other Nos. honest and for sale by

CUTTER & GRAY.

May 10.

Kanawha Salt,

FOR SALE at the corner of 3d and Wall sts., near Stillwell's mill, by

aug 6, '47 T. J. PICKETT.

Buggies, &c.

ONE FINE FAMILY CARRIAGE, and two beautiful BUGGIES, for sale by

aug 6, '47. J. BIEBROWER.

FRICTION MATCHES—A small lot very superior matches, just received from New York, and for sale low, by

aug9 SEATON & SHARPE.

Cash for Wheat & Rye,

THE best price will be paid by

ju30 FRANKLIN & LOYD.