

BULLETIN
MOREHEAD
STATE TEACHERS
COLLEGE
 MOREHEAD, KENTUCKY

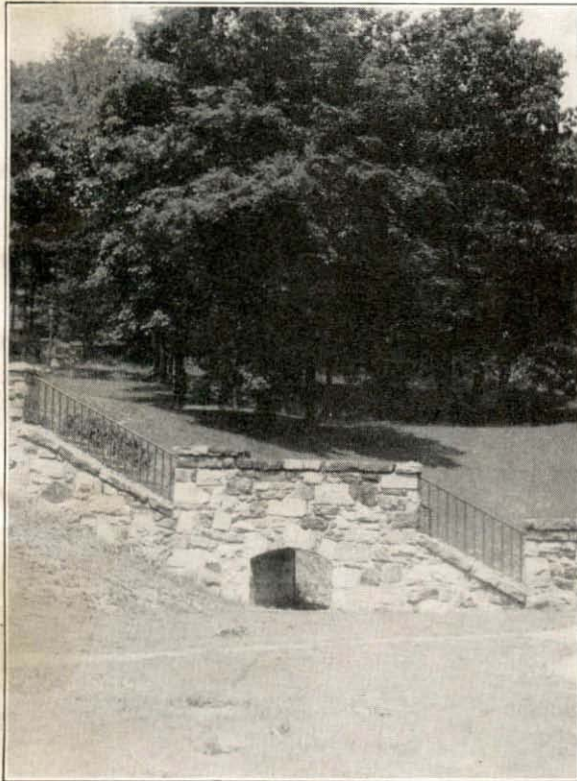

Summer
of
1940

Published quarterly by the Morehead State Teachers College,
 Morehead, Kentucky

Entered as second-class matter, April 3, 1931, under the Act of
 August 24, 1912.

Volume 11

MAY, 1940

Number 1

JOHNSON CAMDEN LIBRARY
 MOREHEAD STATE UNIVERSITY
 MOREHEAD, KENTUCKY



CAMPUS SCENE

BULLETIN

MOREHEAD
STATE TEACHERS
COLLEGE

MOREHEAD, KENTUCKY



MEMBER

Southern Association of Colleges and Secondary Schools
American Association of Teachers Colleges
Kentucky Association of Colleges



*Schedule of
Recitations*

SUMMER OF 1940

MAY, 1940

JOHNSON CAMDEN LIBRARY
MOREHEAD STATE UNIVERSITY
MOREHEAD, KENTUCKY

SUMMER ATTRACTIONS



PROFESSOR HARRY
ELMER BARNES
Lecturer—Author

Also:

DEAN L. A. PECHSTEIN
College of Education
University of Cincinnati

JESSE STUART
Lecturer—Author

Other attractions to be
scheduled later



DR. J. T. C. NOE
Poet Laureate of Kentucky

CALENDAR

June 10	Registration for the summer term
June 11	Classes begin
June 11	Fee of \$1.00 per day charged for late entrance
June 12	Last day to register for full load
June 13	Fee charged for change of schedule
June 17	Last day to register for credit
June 24	Students whose credits are not on file will be dropped
August 2	Examinations
August 2	Commencement
August 2	Term closes

ADVANCE ANNOUNCEMENTS

September 23 Opening of 1940-41 School Year

EXPENSES FOR THE SUMMER TERM

Board @ \$3.50 per week, approximately	\$28.00
Room rent in the dormitory	12.00
Incidental Fee	18.00
Books and supplies, approximately	7.50
College postoffice box rent25
Student activity fee	1.00
Medical fee	1.00

This summer marks the inauguration of the new summer school plan of having only one term of eight weeks in length. The **maximum** amount of credit a student will be permitted to earn is **nine** credit hours.

The daily schedule will be as follows:

7:00— 7:50
 8:00— 8:50
 9:00— 9:50
 10:00—10:50
 11:00—11:50
 12:00—12:50

Chapel will meet at 7:30 p. m. on Monday and Friday nights.

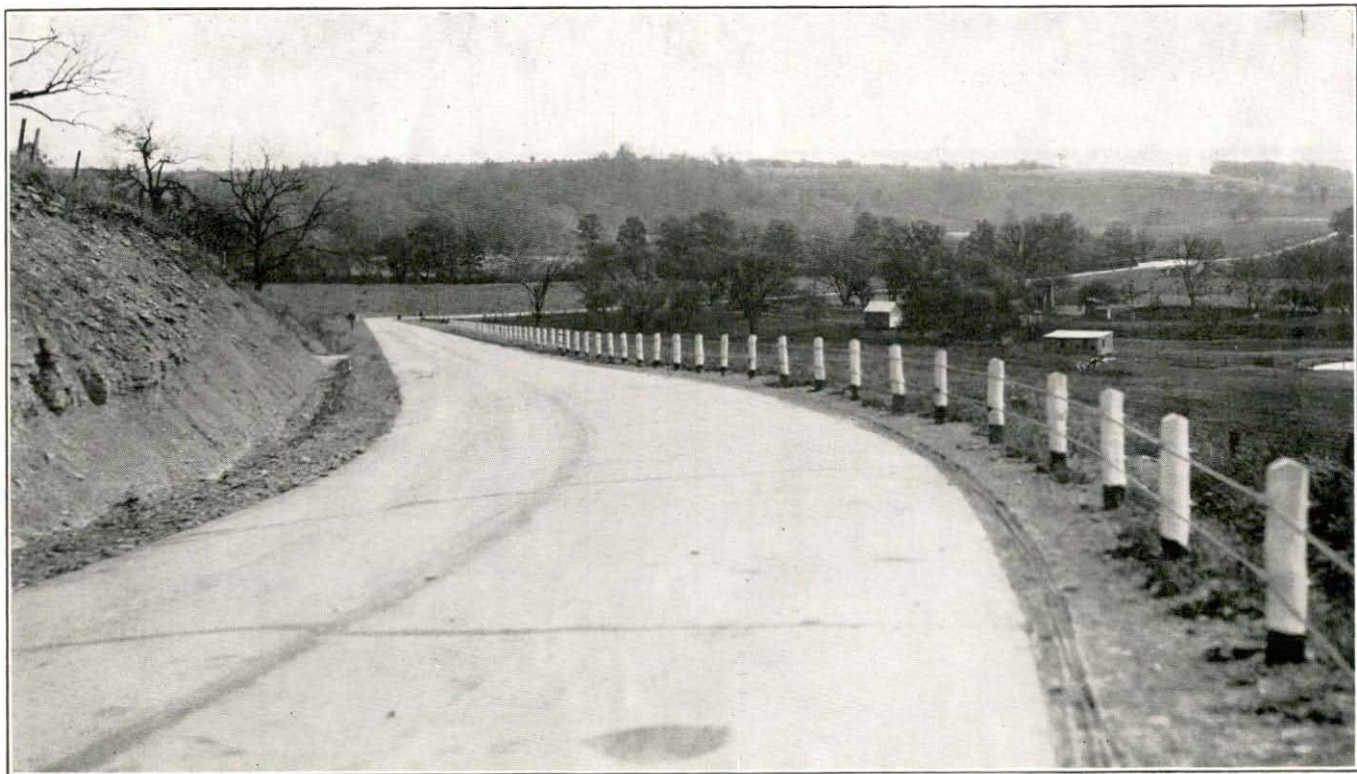

ON U. S. 60 NEAR MOREHEAD

ROBERT J. BRECKINRIDGE

TRAINING SCHOOL

SENIOR HIGH SCHOOL DIVISION

The summer term in the Senior High School will begin on June 10th and close on August 2nd. Classes will meet twice daily for six days a week and a high school student will be allowed to earn one unit of credit during the term. An incidental fee of four dollars (\$4.00) will be charged.

The student-teaching program in this division will follow the same general plan that is pursued during the regular year.

ELEMENTARY AND JUNIOR HIGH SCHOOL DIVISIONS

The Elementary School and the Junior High School will begin on June 17th and close July 26th. School will be in session each morning for five days a week.

The student-teaching program at these levels will be conducted according to the following general plan—

1. During the first week of the college term the critics will meet their student teachers for two hours daily in special conferences designed to prepare them for the actual teaching that for five days a week.
2. Teaching and observation will be carried on during the six-week period that the elementary grades are in session. One hour of teaching and one hour of directed observation will be required daily.
3. During the final week of the college term a program will be arranged that will include—
 - a. Remedial work in the fundamentals of learning for student teachers who need it. This will include actual instruction in spelling, penmanship, reading, composition, speech, etc.
 - b. Conferences for special groups. A series of conferences dealing with the special problems involved at the various grade levels will be arranged for those who are teaching in two and three-room schools. Similar provision will be made for consideration of the various subject fields. This work will be done on regular schedule and an examination given at the close of the week.

FACULTY

- HARVEY ARTHUR BABB, B. S., A. M. *President*
 B. S., University of Kentucky, 1911
 A. M., University of Kentucky, 1934
- WILLIAM HUTCHINSON VAUGHAN, A. B., A. M., Ph. D. *Dean*
 A. B., Georgetown College, 1923
 A. M., George Peabody College, 1927
 Ph. D., George Peabody College, 1937
- ROSS C. ANDERSON, B. S., A. M. *Commerce*
 B. S., Eastern Ky. S. T. C., 1933
 M. A., University of Kentucky, 1938
- EMMA O. BACH, A. M., Ph. D. *French and German*
 Sekundarlehrerpatent, University of Berne, 1909
 A. M., University of Nebraska, 1913
 Ph. D., The Johns Hopkins University, 1930
- GABRIEL CONKLYN BANKS, A. B., B. D., A. M. *English*
 A. B., Transylvania College, 1917
 B. D., College of the Bible, 1921
 A. M., Yale University, 1924
- ROGER W. BARBOUR, B. S., M. S. *Biology*
 B. S., Morehead State Teachers College, 1938
 M. S., Cornell University, 1939
- JAMES GILBERT BLACK, B. S., M. S., Ph. D. *Mathematics and Physics*
 B. S., University of Kentucky, 1921
 M. S. University of Kentucky, 1922
 Ph. D., University of Michigan, 1928
- MARY HELEN BOARD, A. B., A. M. *Training School*
 A. B., Western State Teachers College, 1927
 A. M., George Peabody College, 1932
- WILLIAM EMMETT BRADLEY, A. B., A. M. *English*
 A. B., University of Kentucky, 1925
 A. M., University of Kentucky, 1926
- CATHERINE L. BRAUN, B. S. *Geography*
 B. S., George Peabody College, 1926
- *KATHERINE DUVALL CARR, A. B., A. M. *Biology*
 A. B., University of Kentucky, 1931
 A. M., University of Kentucky, 1932
- LUCILE CATLETT, A. B., A. M. *Training School*
 A. B., Goucher College, 1927
 A. M., University of Southern California, 1933

* On leave of absence 1939-40.

- CLAIRE LOUISE CAUDILL, B. S., A. M.....*Physical Education*
 B. S., Ohio State University, 1934
 A. M., Columbia University, 1936
- NAOMI CLAYPOOL, A. B., A. M.....*Art*
 A. B., University of Kentucky, 1930
 A. M., Teachers College, Columbia University, 1932
- LEWIS WELLINGTON COCHRAN, B. S., M. S.....*Mathematics and Physics*
 B. S., Morehead State Teachers College, 1936
 M. S., University of Kentucky, 1939
- KEITH P. DAVIS, B. S., A. M.....*Music*
 B. S., New York University, 1933
 A. M., Teachers College, Columbia University, 1934
- LORENE SPARKS DAY, A. B., A. M.....*Training School*
 A. B., Kentucky Wesleyan College, 1929
 A. M., Teachers College, Columbia University, 1933
- SAM J. DENNEY, A. B., A. M.....*Training School*
 A. B., University of Kentucky, 1928
 A. M., University of Kentucky, 1932
- LINUS A. FAIR, A. B., A. M.....*Mathematics and Physics*
 A. B., Arkansas State Teachers College, 1925
 A. M., George Peabody College, 1930
- JAMES DAVID FALLS, A. B., B. S., A. M., Ph. D.....*Education*
 A. B., Ogden College, 1920
 B. S., George Peabody College, 1922
 A. M., George Peabody College, 1923
 Ph. D., George Peabody College, 1926
- NEVILLE FINCEL, A. B., A. M.....*Economics*
 A. B., University of Kentucky, 1921
 A. M., University of Kentucky, 1932
- MARGARET KATHARINE FINDLEY, A. B., A. M.....*Training School*
 A. B., Wooster College, 1922
 A. M., University of Pittsburgh, 1931
 A. M., Columbia University, 1934
- MARVIN E. GEORGE, B. S., A. M.....*Music*
 B. S., State College, Bowling Green, Ohio, 1930
 A. M., Teachers College, Columbia University, 1931
- HENRY CLAY HAGGAN, B. S., M. S. in Agriculture.....*Agriculture*
 B. S. in Agriculture, University of Kentucky, 1918
 M. S. in Agriculture, University of Kentucky, 1934
- MYRTIS W. HALL, B. S., A. M.....*Home Economics*
 B. S., George Peabody College, 1925
 A. M., George Peabody College, 1930
- REX LIVINGSTON HOKE, A. B., A. M., Ph. D.....*Education*
 A. B., University of West Virginia, 1922
 A. M., University of Chicago, 1926
 Ph. D., University of Cincinnati, 1928

- JAMES B. HOLTZCLAW, A. B., A. M., Ph. D.....*History and Government*
 A. B., University of Kentucky, 1928
 A. M., University of Kentucky, 1931
 Ph. D., University of Kentucky, 1933
- LEWIS HENRY HORTON, A. B., A. M.....*Music*
 A. B., Oberlin College, 1923
 A. M., Ohio State University, 1938
- INEZ FAITH HUMPHREY, A. B., A. M.....*English*
 A. B., Eureka College, 1910
 A. M., University of Chicago, 1927
- WARD B. JACKSON, A. B., A. M.....*English*
 A. B., University of Kentucky, 1928
 A. M., University of Kentucky, 1932
- RIENZI WILSON JENNINGS, B. S., A. M.....*Commerce*
 B. S., University of Iowa, 1927
 A. M., University of Kentucky, 1928
- ELLIS TUCK JOHNSON, A. B., A. M.....*Physical Education*
 A. B., University of Kentucky, 1932
 A. M., University of Kentucky, 1937
- ROMIE D. JUDD, A. B., A. M., Ph. D.....*Education*
 A. B., Georgetown College, 1916
 A. M., University of Chicago, 1924
 Ph. D., George Peabody College, 1936
- WAYNE H. KELLER, A. B., M. S., Ph. D.....*Chemistry*
 A. B., Georgetown College, 1921
 M. S., University of Kentucky, 1932
 Ph. D., Cornell University, 1937
- WARREN C. LAPPIN, A. B., A. M.....*Training School*
 A. B., Transylvania College, 1920
 A. M., University of Chicago, 1929
- ROBERT G. LAUGHLIN, A. B.....*Physical Education*
 A. B., Morehead State Teachers College, 1937
- JESSE T. MAYS, A. B., A. M.....*Industrial Arts*
 A. B., Union College, 1931
 A. M., George Peabody College, 1933
- FRANK B. MILLER, A. B., M. Ed., Ph. D.....*Education*
 A. B., University of Akron, 1925
 M. Ed., University of Akron, 1927
 Ph. D., University of Kentucky, 1934
- LEONARD MILLER, A. B., A. M.....*Physical Education*
 A. B., University of Kentucky, 1931
 A. M., University of Kentucky, 1937
- MARY PAGE MILTON, A. B.....*Registrar*
 A. B., University of Kentucky, 1926

- JUANITA MINISH, A. B., A. M. *Training School*
 A. B., Transylvania College, 1919
 A. M., George Peabody College, 1930
- AMY IRENE MOORE, B. S., A. M. *Training School*
 B. S., Kansas State Teachers College, 1917
 A. M., University of Chicago, 1925
- ALICE PALMER MORRIS, A. B., B. O. *Librarian*
 A. B., Carroll College, 1913
 B. O., Carroll College, 1914
 Graduate, Library School of the University of Wisconsin, 1927
- EDNA NEAL, A. B., A. M. *Training School*
 A. B., University of Kentucky, 1929
 A. M., Teachers College, Columbia University, 1933
- ETTA M. PAULSON, A. B., A. M. *Training School*
 A. B., Western State Teachers College, Kalamazoo, Mich., 1922
 A. M., Teachers College, Columbia University, 1930
- G. B. PENNEBAKER, A. B., M. S., Ph. D. *Biology*
 A. B., University of Kentucky, 1926
 M. S., University of Kentucky, 1928
 Ph. D., University of Wisconsin, 1938
- CHARLES O. PERATT, A. B., Ph. B., A. M. *History and Government*
 A. B., University of Kentucky, 1904
 Ph. B., University of Chicago, 1916
 A. M., Columbia University, 1919
- L. K. RICE, A. B., A. M. *Education*
 A. B., Eastern (Ky.) S. T. C., 1928
 A. M., University of Kentucky, 1934
- BETTIE M. ROBINSON, A. B., A. M. *English*
 A. B., Georgetown College, 1893
 A. M., Columbia University, 1926
- ELIZABETH ROOME, B. S., A. M. *Training School*
 B. S., Columbia University, 1924
 A. M., University of North Carolina, 1930
- EARL KING SENFF, A. B., A. M. *History and Government*
 A. B., University of Kentucky, 1931
 A. M., University of Chicago, 1933
- CURRALEEN C. SMITH, A. B. *Education*
 A. B., Western College, Oxford, Ohio, 1923
- MILDRED SWEET, A. B., A. M. *Music*
 A. B., Morningside (Iowa) College, 1928
 A. M., Eastman School of Music, 1932
- RUSSELL FRANKLIN TERRELL, A. B., A. M., Ph. D. *Economics and Sociology*
 A. B., University of Nashville, 1904
 A. M., Peabody College, 1916
 Ph. D., Peabody College, 1926

- REBECCA THOMPSON, B. S., A. M.....*Training School*
 B. S., Peabody College, 1925
 A. M., Peabody College, 1929
- NELLE WALTERS, A. B., A. M.....*Health and Physical Education*
 A. B., West Virginia University, 1925
 A. M., Peabody College, 1928
- ELLA WILKES, B. S., M. S.....*Geography*
 B. S., Peabody College, 1924
 M. S., University of Chicago, 1931
- *WILLIAM CLEMARD WINELAND, B. S., M. S.....*Mathematics and Physics*
 B. S., University of Kentucky, 1933
 M. S., University of Kentucky, 1935
- GEORGE THOMPSON YOUNG, A. B., A. M.....*Training School*
 A. B., Centre College, 1931
 A. M., Columbia University, 1935
- THOMAS D. YOUNG, A. B., A. M.....*Art*
 A. B., University of Kentucky, 1925
 A. M., Columbia University, 1932

* Leave of absence 1939-40.

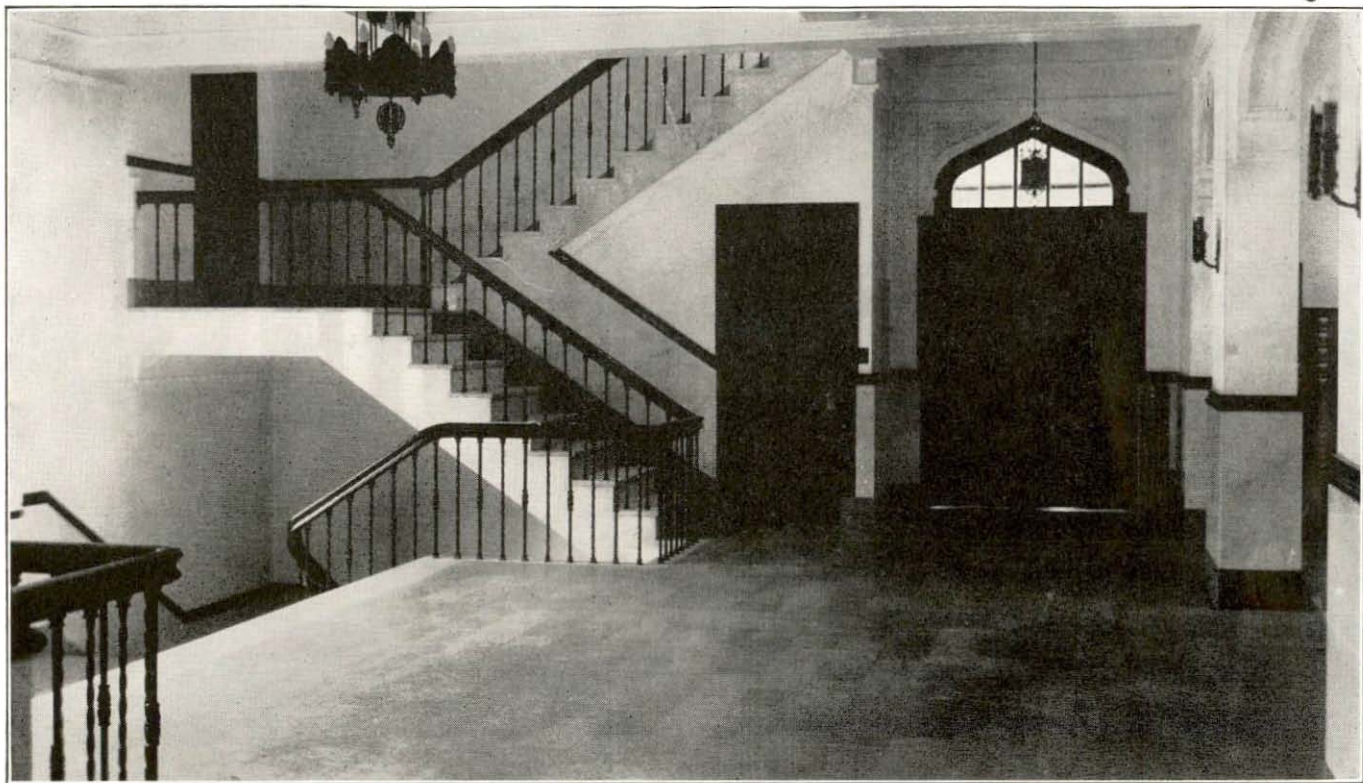

ENTRANCE TO THE LIBRARY

SCHEDULE OF RECITATIONS FOR THE SUMMER OF 1940

Course Number	Subject	Credits	Hour	Days	Building	Room	Instructor
AGRICULTURE							
101	General Agriculture	3	7:00	Daily	Sci.	105	Haggan
180	Agronomy	3	8:00	Daily	Sci.	105	Haggan
301	Farm Management	3	11:00	Daily	Sci.	105	Haggan
ART							
121 (1)	Public School Art	2	9:00	MTWTh	Library		Claypool
121 (2)	Public School Art	2	11:00	MTWTh	Library		Young
122	Advanced Public Sch. Art	2	10:00	MTWTh	Library		Claypool
291	Color and Design	2	9:00-10:50	MTWTh	Library		Young
311	Beginning Oil Painting	2	1:00-3:00	MTWThF	Library		Claypool
314	Water Color Painting	2	By appointment		Library		Claypool
	or						
415	Adv. Water Color Paint.	2	By appointment		Library		Claypool
381	Commercial Art	2	1:00-3:00	MTWThF	Library		Young
412	Advanced Oil Painting	2	By appointment		Library		Claypool
413	Portrait Painting	2	By appointment		Library		Young
BIOLOGY							
103	General Biology	3	7:00	Daily	Sci.	304	Pennebaker
133	Human Physiology	3	8:00	Daily	Sci.	304	Pennebaker
203	Nature Study	3					
	Lecture		8:00	MW	Sci.	312	Barbour
	Laboratory		7:00-8:50	TThFS	Sci.	309	Barbour
231	Invertebrate Zoology	3					
	Lecture		10:00	TTh	Sci.	304	Pennebaker
	Laboratory		9:00-10:50	MWFS	Sci.	317	Pennebaker
316	Dendrology	2	10:00-11:50	MTWTh	Sci.	301	Barbour
433	Field Vert. Zoology	3					
	Lecture		7:00	MW	Sci.	312	Barbour
	Laboratory		1:00-5:00	MW	Sci.	306	Barbour
CHEMISTRY							
112	General Chemistry	5					
	Lecture		9:00	MTWThF	Sci.	409	Keller
	Laboratory		10:00-11:50	MTWThF	Sci.	411	Keller
211	Quantitative Analysis	3	7:00-9:50	TWThF	Sci.	406	Keller
212	Quantitative Analysis	3	7:00-9:50	TWThF	Sci.	406	Keller
COMMERCE							
161	Personal Finance	2	9:00	MTThF	Adm.	5	Anderscn
211 (1)	Beginning Typewriting	2	8:00	Daily	Adm.	3	Jennings
211 (2)	Beginning Typewriting	2	9:00	Daily	Adm.	3	Jennings
212	Intermediate Typewriting	2	10:00	Daily	Adm.	3	Anderscn
331	Sec. Proced. and Pract.	3					
	Lecture		10:00	Daily	Adm.	2	Jennings
	Laboratory		11:00	Daily	Adm.	3	Jennings
381	Principles of Accounting.	4					
	Lecture		7:00	Daily	Adm.	2	Anderson
	Laboratory		8:00	Daily	Adm.	2	Anderson

SCHEDULE OF RECITATIONS FOR THE SUMMER OF 1940—Continued

Course Number	Subject	Credits	Hour	Days	Building	Room	Instructor
ECONOMICS AND SOCIOLOGY							
Economics							
201	General Economics	3	12:00	Daily	Adm.	21	Fincel
302	Labor Problems	3	11:00	Daily	Adm.	20	Terrell
349	Econ. History of U. S.	3	10:00	Daily	Adm.	21	Fincel
442	Money and Banking	3	8:00	Daily	Adm.	21	Fincel
Sociology							
180	Rural Sociology	3	7:00	Daily	Adm.	20	Terrell
201	Introduction to Sociology ..	3	7:00	Daily	Adm.	13	Rice
403	The Family	3	9:00	Daily	Adm.	20	Terrell
EDUCATION							
154	Educ. Psychology	3	12:00	Daily	Adm.	7	Hoke
220 (1)	*Fundamentals Elem. Ed.	4	9:00	Daily	Adm.	12	Judd
220 (2)	*Fundamentals Elem. Ed.	4	10:00	Daily	Adm.	23	Miller
326	Teaching Reading	3	10:00	Daily	Adm.	12	Judd
350	Child Psychology	3	10:00	Daily	Adm.	7	Hoke
351	Test and Measurements	3	8:00	Daily	Adm.	22	Falls
360	History of Education	3	11:00	Daily	Adm.	12	Judd
371	H. S. Methods	3	12:00	Daily	Adm.	23	Miller
383	Statistics	3	9:00	Daily	Adm.	22	Falls
391	Elem. Sch. Supervision	3	8:00	Daily	Adm.	13	Rice
426	Pupil Accounting	3	12:00	Daily	Adm.	13	Rice
454	Adolescent Psychology	3	8:00	Daily	Adm.	7	Hoke
484	Philosophy of Education	3	8:00	Daily	Adm.	23	Miller
493	High School Adminis.	3	11:00	Daily	Adm.	19	Jackson
ENGLISH							
101	Freshman Composition	3	8:00	Daily	Adm.	11	Robinson
102 (1)	Freshman Composition	3	7:00	Daily	Adm.	19	Jackson
102 (2)	Freshman Composition	3	10:00	Daily	Adm.	10	Banks
181	Public Speaking	3	11:00	Daily	Adm.	10	Banks
226	Children's Literature	3	9:00	Daily	Adm.	8	Humphrey
231 (1)	English Literature	3	8:00	Daily	Adm.	19	Jackson
231 (2)	English Literature	3	10:00	Daily	Adm.	9	Bradley
232 (1)	English Literature	3	12:00	Daily	Adm.	10	Banks
232 (2)	English Literature	3	9:00	Daily	Adm.	11	Robinson
301	Advanced Composition	3	8:00	Daily	Adm.	9	Bradley
334	Modern Poetry	2	7:00	MTWThF	Adm.	10	Noe
342	American Literature	3	11:00	Daily	Adm.	11	Robinson
350	World Literature	3	10:00	Daily	Adm.	8	Humphrey
439	Victorian Poetry	3	11:00	Daily	Adm.	8	Humphrey
453	Modern Drama	3	9:00	Daily	Adm.	9	Bradley
GEOGRAPHY							
100	Principles of Geography ..	3	9:00	Daily	Sci.	217	Braun
241	North America	3	8:00	Daily	Sci.	201	Wilkes
331	Europe and Its Colonies ..	3	12:00	Daily	Sci.	201	Wilkes
	or						
383	Asia	3	12:00	Daily	Sci.	201	Wilkes
344	Kentucky	3	11:00	Daily	Sci.	217	Braun
460	Historical Geography	3	10:00	Daily	Sci.	217	Braun
475	Materials and Methods	3	9:00	Daily	Sci.	201	Wilkes

* Students taking this class are required to make two observations in the Training School per week.

SCHEDULE OF RECITATIONS FOR THE SUMMER OF 1940—Continued

Course Number	Subject	Credits	Hour	Days	Building	Room	Instructor
HEALTH AND PHYSICAL EDUCATION							
(Courses for Both Men and Women)							
101a	Rhythmical Activities	1	1:00	MTWThF	Aux. Gym.	17	Walters
104	Personal Hygiene	2	12:00	MTWThF	Adm.		Caudill
(Courses for Women Only)							
101b	Individual Sports	1	12:00	MTWThF	Gym.		Walters
116	Elementary Tennis	1	2:00	MTWThF	Courts		Walters
117	Elementary Swimming	1	1:00	MTWThF	Pool		Caudill
216	Intermediate Tennis	1	3:00	MTWThF	Courts		Walters
217	Intermediate Swimming.....	1	2:00	MTWThF	Pool		Caudill
335	Tech. of Rhythm. Acts.....	2					
	Lecture		By appointment		Gym.		Walters
	Laboratory		1:00	MTWThF	Aux. Gym.		Walters
345	Tech. of Individual Spts...	2					
	Lecture		By appointment		Gym.		Caudill
	Laboratory		2:00	MTWThF	Courts		Walters
	Laboratory		1:00	MTWThF	Pool		Caudill
(Courses for Men Only)							
116	Elementary Tennis	1	11:00	MTWThF	Courts	17	Laughlin
117	Elementary Swimming	1	10:00	MTWThF	Pool		Miller
203	First Aid	2	1:00	MTWThF	Adm.		Miller
217	Intermediate Swimming	1	11:00	MTWThF	Pool		Miller
220	Games for Elem. School	2	1:00	MTWThF	Gym.		Laughlin
475	Technique of Basketball and Baseball	2	10:00	MTWThF	Adm.	17	Miller
HISTORY AND POLITICAL SCIENCE							
History							
131	History of Civilization.....	3	10:00	Daily	Adm.	16	Peratt
241	U. S. History	3	8:00	Daily	Adm.	17	Senff
331	European History	3	7:00	Daily	Adm.	16	Peratt
344	Kentucky History	3	8:00	Daily	Adm.	16	Peratt
375	Teaching History	3	*2:00	MTWThF	Adm.	17	Vaughan
446	Amer. For. Relations	3	9:00	Daily	Adm.	17	Senff
447	Latin-Amer. History	3	11:00	Daily	Adm.	17	Senff
Political Science							
241	American Government	3	8:00	Daily	Adm.	18	Holtzclaw
343	Political Parties	3	9:00	Daily	Adm.	18	Holtzclaw
344	Kentucky Government	2	11:00	MTWTh	Adm.	18	Holtzclaw
HOME ECONOMICS							
143	Textiles	3				403	
	Lecture		9:00	Daily	Sci.		Hall
	Laboratory		By appointment		Sci.	403	Hall
244	Sel. and Care of Cloth.....	2	10:00	MTWTh	Sci.	403	Hall
353	Soc. & Ec. Prob. of Fam....	2	11:00	MTWTh	Sci.	403	Hall
451	Interior Decoration	2	12:00	MTWTh	Sci.	401	Hall

* Two observations per week in the Training School in addition.

SCHEDULE OF RECITATIONS FOR THE SUMMER OF 1940—Continued

Course Number	Subject	Credits	Hour	Days	Building	Room	Instructor
INDUSTRIAL ARTS							
103 (1)	Mechanical Drawing	3	9:00-11:00	Daily	Sci.	103	Mays
103 (2)	Mechanical Drawing	3	11:00- 1:00	Daily	Sci.	103	Mays
110	Woodturning	2	9:00-11:00	Daily	Sci.	102	Mays
111	General Woodwork	3	9:00-11:00	Daily	Sci.	102	Mays
203 (1)	Adv. Mech. Drawing	3	9:00-11:00	Daily	Sci.	103	Mays
203 (2)	Adv. Mech. Drawing	3	11:00- 1:00	Daily	Sci.	103	Mays
210	Advanced Woodturning		11:00- 1:00	Daily	Sci.	210	Mays
211	Advanced Woodwork		11:00- 1:00	Daily	Sci.	210	Mays
LIBRARY SCIENCE							
186	Library Science	1	2:00	MTWTh	Library		Morris
MATHEMATICS AND PHYSICS							
121	Teachers Arithmetic	3	9:00	Daily	Adm.	13
141a	Trigonometry	3	7:00	Daily	Sci.	212	Fair
151a	Algebra	3	10:00	Daily	Sci.	206	Black
231a	Analytics	3	9:00	Daily	Sci.	212	Fair
361a	Differential Calculus	3	9:00	Daily	Sci.	206	Cochran
	or						
362	Integral Calculus	3	9:00	Daily	Sci.	206	Cochran
Another advanced mathematics class will be offered, depending upon the needs of the students. This class will be given at 11:00 Daily in Sci. 212 by Mr. Fair.							
Physics							
101	Physical Science	3	11:00	Daily	Sci.	210	Cochran
131a	Elementary Physics	3	8:00	Daily	Sci.	210	Black
132a	Elementary Physics	3	7:00	Daily	Sci.	210	Cochran
341	Intro. to Advanced Phys....	3	By appointment		Sci.	206	Black
371	Special Problems	1-3	By appointment		Sci.	207	Staff
MODERN FOREIGN LANGUAGES							
Students desiring classes in French or German are asked to See Dr. Bach. She desires to offer those classes for which there is the most demand.							
MUSIC							
115	†Violin I	1	By appointment		F. H.	4	Davis
121	Public Sch. Music I.....	2	10:00	Daily	F. H.	3	Davis
122	Public Sch. Music II.....	2	11:00	Daily	F. H.	3	George
131	Sight Singing I	1	9:00	MTWTh	F. H.	5	George
151	†Voice I	1	11:00	MWF	F. H.	4	Horton
153	Piano I	1	10:00	MWF	F. H.	1	Sweet
154	†Piano II	1	11:00	MWF	F. H.	1	Sweet
157	†Brass I	1	By appointment		F. H.	5	George
258	†Woodwind II	1	By appointment		F. H.	5	George
259	†Percussion I	1	By appointment		F. H.	5	George
261	Mus. Hist. and Apprec'n....	3	9:00	Daily	F. H.	3	Horton
357	†String Instruments	1	By appointment		F. H.	4	Davis
388	Instrumental Ensemble....	1	2:00 (Days to be arr.)		F. H.	4	Davis and George

† Advanced courses in these subjects may be offered on sufficient demand.

BRECKINRIDGE TRAINING SCHOOL

Summer Term

June 10 to August 2

Course Number	Subject	Credit	Hour	Instructor
ENGLISH				
25	Tenth Year	1½	8:00 11:00	Minish
35	Eleventh Year	1½	9:00 12:00	Minish
47	Twelfth Year	1½	7:00 10:00	Denny
HISTORY AND SOCIAL SCIENCE				
42	Government	1½	9:00 12:00	Young
43	History of Kentucky	1½	8:00 11:00	Day
44	Economics	1½	7:00 10:00	Young
SCIENCE				
30	Physiology	1½	7:00 10:00	Catlett
36*	Botany	1½	8:00 11:00	Catlett
MATHEMATICS				
One course in Senior High School Mathematics will be offered. The nature of this course will be determined according to demand. This course will carry one-half unit of credit and will meet at nine and twelve o'clock.				

Students will be allowed to earn one unit of credit during the term.

* The laboratory periods for Botany 36 will be scheduled after enrollment is completed.

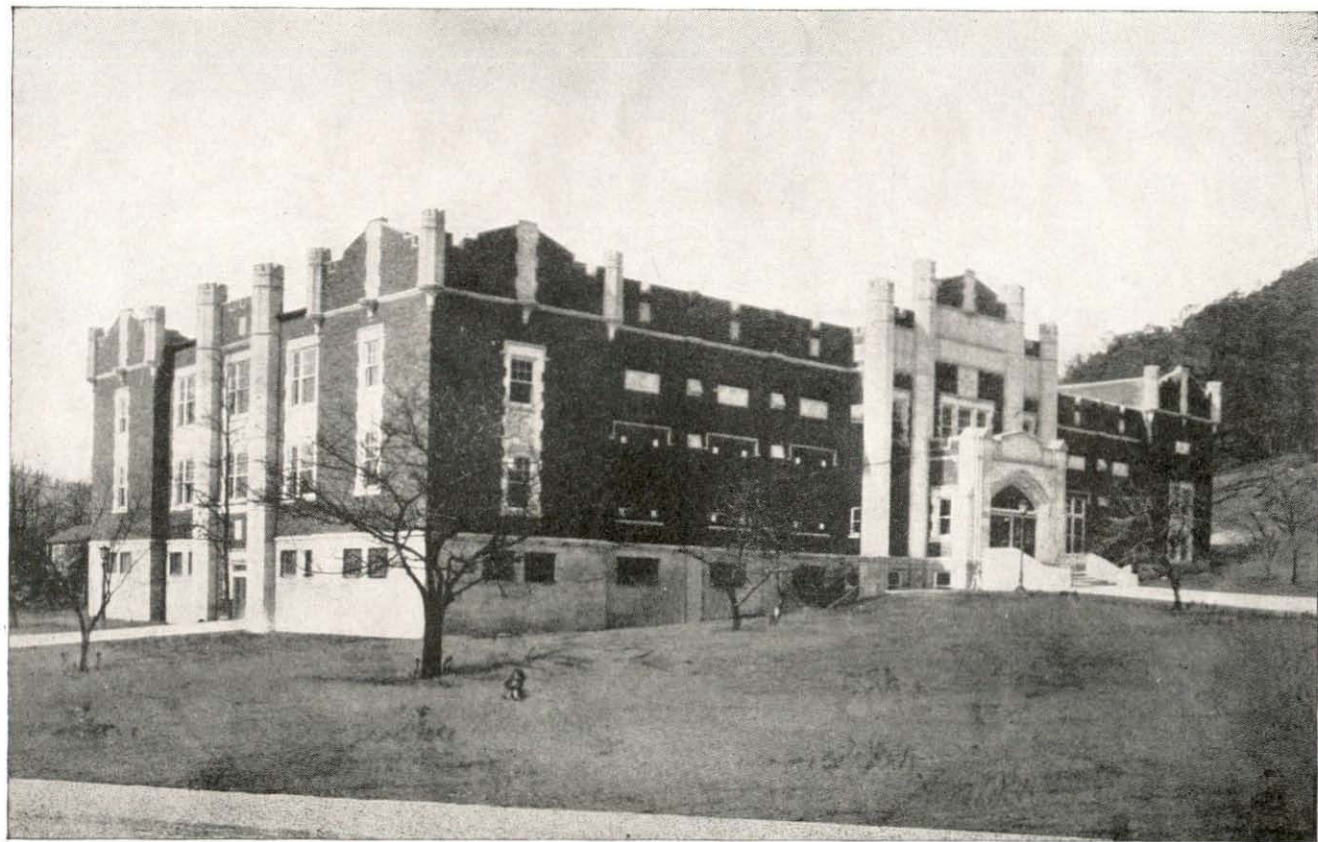

AUDITORIUM—GYMNASIUM

MAJORS AND MINORS

Not later than the beginning of the sophomore year, the applicants for degrees must file with the Registrar their selections of majors and minors. (This does not include those who are applying for the Bachelor of Arts with the Standard Elementary certificate.) The heads of the departments in the major and minor fields must approve the course to be taken before the blank is filed. Two majors of twenty-four hours each, or one major of twenty-four hours and two minors of eighteen hours each, may be selected.

A student may choose his major* or minor* from any one of the subjects listed below:

Agriculture
Art
Biology
Chemistry
Commerce
English
French
Geography
History

History and Government
Home Economics
Industrial Arts
Mathematics
Music
Physical Education
Physics
Sociology and Economics

* Please note that Education cannot be counted as a major or minor field.

CURRICULA

The curricular offerings at Morehead are varied. Students may pursue courses leading to the (1) Provisional Elementary certificate; (2) the Standard Elementary certificate and the degree; (3) the Provisional High School certificate and the degree; (4) the Provisional certificate in Administration and Supervision and the degree; and (5) the degree without a certificate. The college awards two degrees, the Bachelor of Arts and the Bachelor of Science. Each degree may be taken with or without a certificate. The student should notice that the requirements for the degrees differ according to the type of degree and the type of certificate. The chief distinction between the Bachelor of Arts degree and the Bachelor of Science degree is the 60-hour requirement in science for the Bachelor of Science degree. There are also differences between the Bachelor of Arts degree with the Elementary certificate and the same degree with the High School certificate. There are accordingly eight distinct courses of study leading to the degree. A student should choose early in his college career which course he prefers to take.

GENERAL REQUIREMENTS FOR THE DEGREE

The candidate for the degree must meet the following general requirements:

1. A minimum of 128 hours of prescribed and elective college credit.
2. A standing of 1 on all work offered for a degree.
3. At least three-fourths of the credit in residence in some standard college and at least one year in residence and one semester immediately preceding graduation in this institution.
4. Not less than 43 hours of the work offered for the degree should be selected from courses numbered 300 or above.

DEGREES AND CERTIFICATES

THE BACHELOR OF ARTS DEGREE

I. THE BACHELOR OF ARTS AND THE STANDARD ELEMENTARY CERTIFICATE

a. Education, including	128 hours
1. General Psychology or Educational Psychology	3 hours
2. Fundamentals of Elementary Education	4 hours
3. Supervised Student Teaching	6 hours
4. Educational Measurements	2 hours
5. Child Psychology	3 hours
6. Teaching Reading	3 hours
*7. Elective in Elementary Education	9 hours
	<hr/>
	Total 30 hours
b. English, including	
1. Oral and Written Composition	6 hours
2. American Literature or English Literature or Survey of Literature	6 hours
3. Children's Literature	3 hours
	<hr/>
	Total 15 hours
c. Science, selected from	
Biology, Chemistry, General Science, Geology, Physics ..	12 hours
	<hr/>
	Total 12 hours
d. Social Sciences, including	
1. American History and Government or History of Civilization	6 hours
2. Principles of Sociology or Rural Social Economy	3 hours
3. History, Government, Sociology or Economics	6 hours
	<hr/>
	Total 15 hours
e. Teachers Arithmetic	3 hours
	<hr/>
	Total 3 hours
f. Art, including	
a. Public School Art	2 hours
b. Elective	2 hours
	<hr/>
	Total 4 hours

*Of these nine hours, three must be from the field of elementary education and six may be taken from either general education courses or courses in Administration and Supervision.

g. Music, including	
a. Public School Music	2 hours
b. Elective	2 hours
	<hr/>
	Total 4 hours
h. Public School Hygiene and Sanitation	2 hours
	<hr/>
	Total 2 hours
i. Physical Education	2 hours
	<hr/>
j. Geography, including	Total 2 hours
a. Principles of Geography	3 hours
b. Elective	3 hours
	<hr/>
	Total 6 hours
k. Elective	27-35 hours
	<hr/>
	Total 27-35 hours
l. See general requirements for the degree.	

II. THE BACHELOR OF ARTS DEGREE AND THE PROVISIONAL HIGH SCHOOL CERTIFICATE 128 hours

a. Education	18 hours
1. Psychology or Educational Psychology.....	3 hours
2. Supervised Student Teaching (At least three hours must be in the secondary school)	6 hours
3. Electives in secondary education.....	9 hours
(6 of these shall be in secondary education and 3 may be in general education.)	
b. English	12 hours
c. Science (Biology, Chemistry, Geology, Physics).....	12 hours
d. Social Sciences (Economics, Government, History, or Sociology)	12 hours
e. Mathematics (exclusive of Teachers Arithmetic).....	6 hours
or	
*Foreign Language	6-12 hours
f. Physical Education	1 hour
g. Health	2 hours
h. One academic major of not less than 24 hours and two academic minors of not less than 18 hours each; or two academic majors of not less than 24 hours each	48-50 hours
i. Electives	1-27 hours
j. See general requirements for the degree.	

* If three units or more of a foreign language are offered for admission, six semester hours in the same language will be required; if two units of a foreign language are offered for admission, nine semester hours in the same language will be required; if one unit or less of a foreign language is offered for admission, twelve semester hours in the same language will be required.

III. THE BACHELOR OF ARTS DEGREE AND THE PROVISIONAL CERTIFICATE IN ADMINISTRATION AND SUPERVISION

The candidate for this degree must meet the requirements for either the A. B. degree and the Standard Elementary certificate or the A. B. degree and the Provisional High School certificate and include in his program of studies the following professional courses:

- a. Administration and Supervision 6 hours
- b. Elementary Education 6 hours
- c. Secondary Education 6 hours
- d. Supervised Student Teaching 6 hours
- e. See general requirements for the degree.

IV. THE BACHELOR OF ARTS DEGREE WITHOUT CERTIFICATE

- 128 hours
- a. One Foreign Language 12 hours
- b. English 12 hours
- c. Science (Biology, Chemistry, Geology, Physics) 12 hours
- d. Mathematics (not including Teachers Arithmetic) 7 hours
- e. Social Sciences 12 hours
- f. Two academic majors of not less than 24 hours each
or one academic major of not less than 24 hours and
two academic minors of not less than 18 hours each. 48-50 hours
- g. See general requirements for the degree.

THE BACHELOR OF SCIENCE DEGREE

I. THE BACHELOR OF SCIENCE DEGREE AND THE STANDARD CERTIFICATE

- 128 hours
 - a. Education, including
 - 1. General Psychology or Educational Psychology 3 hours
 - 2. Fundamentals of Elementary Education 4 hours
 - 3. Supervised Student Teaching 6 hours
 - 4. Educational Measurements 2 hours
 - 5. Child Psychology 3 hours
 - 6. Teaching Reading 3 hours
 - **7. Elective in Elementary Education 9 hours

 - Total 30 hours
- b. English, including
 - 1. Oral and Written Composition 6 hours
 - 2. American Literature or English
Literature or Survey of Literature 6 hours
 - 3. Children's Literature 3 hours

 - Total 15 hours

** Of these nine hours, three must be from the field of elementary education and six may be taken from either general education courses or courses in Administration and Supervision.

- c. Science, selected from Agriculture, Home Economics,
Biology, Chemistry, General Science, Geology, Physics
Mathematics 60 hours
- Total 60 hours
- d. Social Sciences, including
1. American History and Government
or History of Civilization 6 hours
 2. Principles of Sociology or
Rural Social Economy 3 hours
 3. History, Government, Sociology or Economics 6 hours
- Total 15 hours
- e. Teachers Arithmetic 3 hours
- Total 3 hours
- f. Art, including
- a. Public School Art 2 hours
 - b. Elective 2 hours
- Total 4 hours
- g. Music, including
- a. Public School Music 2 hours
 - b. Elective 2 hours
- Total 4 hours
- h. Public School Hygiene and Sanitation 2 hours
- Total 2 hours
- i. Physical Education 2 hours
- Total 2 hours
- j. Geography, including
- a. Principles of Geography 3 hours
 - b. Elective 3 hours
- Total 6 hours
- k. Electives (all electives must be in science because the total
required hours will exceed slightly 128.)
- l. See general requirements for the degree.

II. THE BACHELOR OF SCIENCE DEGREE AND THE PROVISIONAL HIGH SCHOOL CERTIFICATE

- a. Education 18 hours
1. Psychology or Educational Psychology 3 hours
 2. Supervised Student Teaching (At least
three hours must be in the secondary
school.) 6 hours

3. Electives in secondary education 9 hours
(6 of these shall be in secondary education and 3 may be in general education.)
- b. English 12 hours
- c. Science (Biology, Agriculture, Home Economics, Mathematics, Chemistry, Geology, Physics) 60 hours
- d. Social Sciences (Economics, Government, History, or Sociology) 12 hours
- e. Mathematics (exclusive of Teachers Arithmetic) 6 hours
or
- f. *Foreign Language 6-12 hours
- g. Physical Education 1 hour
- h. Health 2 hours
- i. One academic major of not less than 24 hours and two academic minors of not less than 18 hours each; or two academic majors of not less than 24 hours each 48-50 hours
(These majors and minors should be selected from the science department.)
- j. Electives 1-27 hours
- k. See general requirements for the degree.

III. THE BACHELOR OF SCIENCE DEGREE AND THE PROVISIONAL CERTIFICATE IN ADMINISTRATION AND SUPERVISION

The candidate for this degree must meet the requirements for either the B. S. degree and the Standard Elementary certificate or the B. S. degree and the Provisional High School certificate and include in his program of studies the following professional courses:

- a. Administration and Supervision 6 hours
- b. Elementary Education 6 hours
- c. Secondary Education 6 hours
- d. Supervised Student Teaching 6 hours
- e. See general requirements for the degree

IV. THE BACHELOR OF SCIENCE DEGREE WITHOUT A CERTIFICATE

- | | |
|---|-----------|
| | 128 hours |
| a. One Foreign Language | 12 hours |
| b. English | 12 hours |
| c. Science (Biology, Agriculture, Home Economics, Mathematics, Chemistry, Geology, Physics) | 60 hours |
| d. Mathematics (not including Teachers Arithmetic) | 7 hours |
| e. Social Sciences | 12 hours |

* If three units or more of a foreign language are offered for admission, six semester hours in the same language will be required; if two units of a foreign language are offered for admission, nine semester hours in the same language will be required; if one unit or less of a foreign language is offered for admission, twelve semester hours in the same language will be required.

- f. Two academic majors of not less than 24 hours each or one academic major of not less than 24 hours and two academic minors of not less than 18 hours each..48-50 hours (These majors and minors should be selected from the science departments.)
- g. See general requirements for the degree.

THE PROVISIONAL ELEMENTARY CERTIFICATE

The first certificate to be issued on college credit is the Provisional Elementary Certificate. The applicant for this certificate must have completed two years of college credit (sixty-four hours) with a standing of one or better and at least three-fourths of the work done in residence, including the required courses listed below. This certificate is valid for three years of teaching and subject to renewal.

REQUIRED COURSES

- a. Education, including
 1. Educational Psychology or General Psychology..... 3 hours
 2. Fundamentals of Elementary Education 4 hours
 3. Supervised Student Teaching 3 hours
 4. Elective Course in Education 3 hours

Total 13 hours
- b. English, including
 1. Oral and Written Composition 6 hours
 2. English Literature or American Literature or
Survey of Literature 3 hours
 3. Children's Literature 3 hours

Total 12 hours
- c. Social Science, including
 1. American History and Citizenship (integrated)..... 6 hours
 2. Or American History 3 hours
 3. And Citizenship (separated) 3 hours
 4. Or History of Civilization 6 hours

Total 6 hours
- d. Principles of Geography 3 hours

Total 3 hours

- e. Public School Music 2 hours

Total 2 hours

f. Public School Art	2 hours
	<hr/>
	Total 2 hours
g. Teachers Arithmetic	3 hours
	<hr/>
	Total 3 hours
h. Public Hygiene and Sanitation	2 hours
	<hr/>
	Total 2 hours
i. Science (Biology, Chemistry, General Science, Geology, Physics)	5 hours
	<hr/>
	Total 5 hours
j. Physical Education	2 hours
	<hr/>
	Total 2 hours
k. General Agriculture, or	2 hours
Industrial Arts, or	2 hours
Home and Social Problems, or	2 hours
Rural Social Economy, or	2 hours
Principles of Sociology	2 hours
	<hr/>
	Total 2 hours
l. Elective	12 hours
	<hr/>
	Total 12 hours
	<hr/>
	Total 64 hours

Attendance Officer's Certificate valid for three years shall be issued to a person who has met the requirements of law and who, in addition thereto, completes (a) a two-year curriculum for the training of teachers, which curriculum shall include three semester hours in pupil accounting; or (b) completes a two-year standard college curriculum which shall include 12 semester hours in education courses with 3 semester hours in pupil personnel. This certificate may be reissued every three years upon three years' experience as attendance officer, or 16 semester hours of standard college training.



ALLIE YOUNG HALL

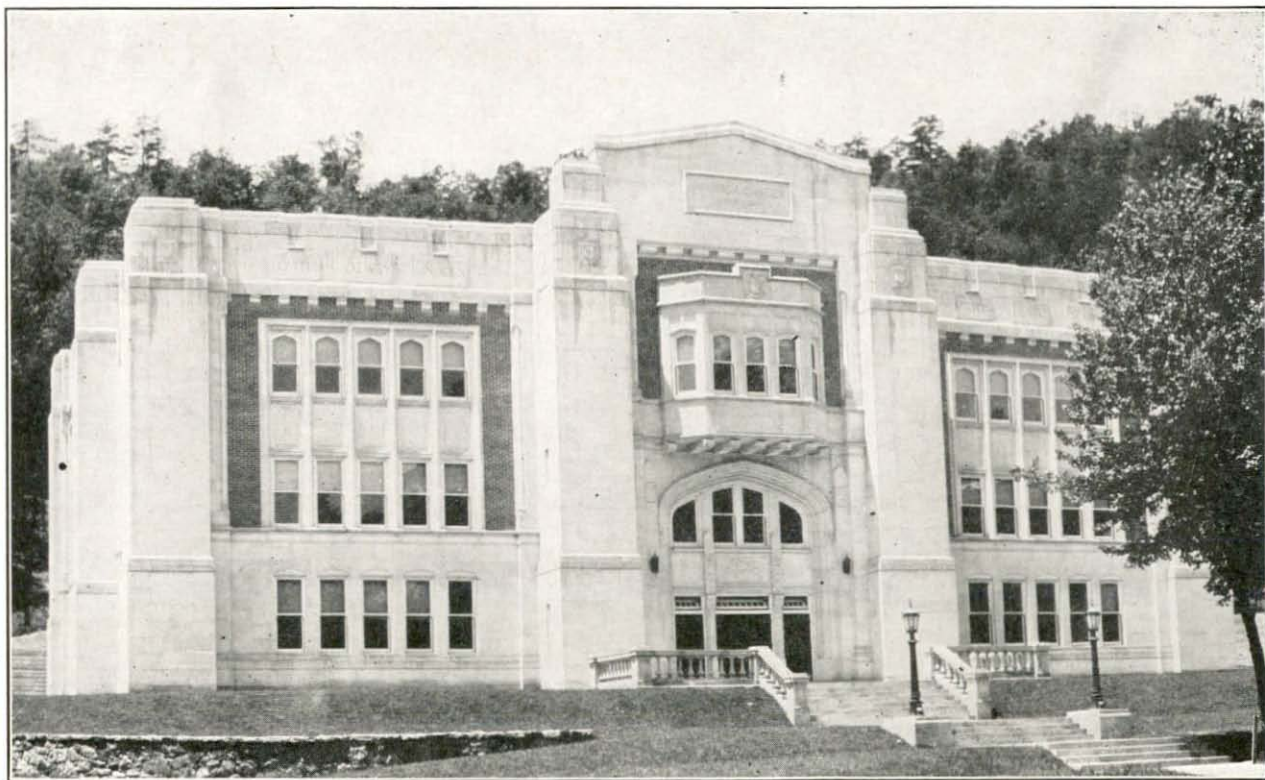

JOHNSON CAMDEN LIBRARY



THE PRESIDENT'S HOME

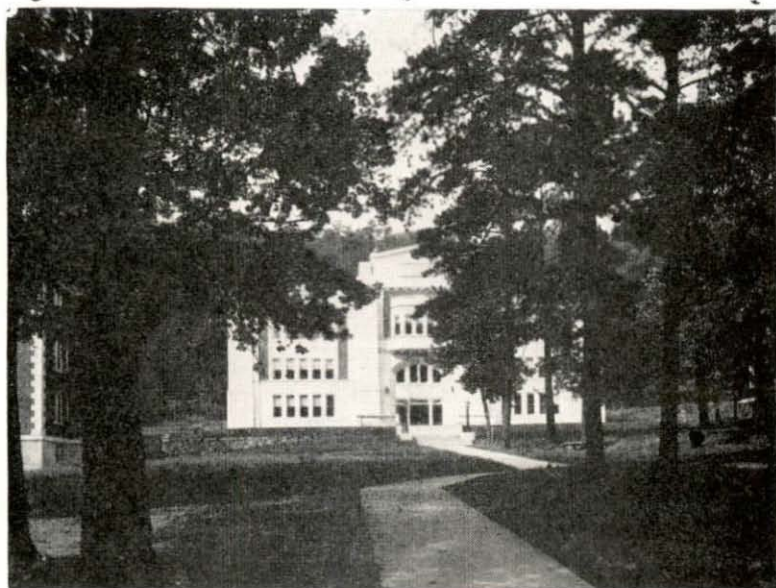

THE LIBRARY



JOHNSON CAMDEN LIBRARY.
MOREHEAD STATE UNIVERSITY
MOREHEAD, KENTUCKY