

18,000 Readers

This newspaper is read by almost every household in the Morehead region...

The Morehead News

Formerly Rowan County News—Name Changed January, 1963

MOREHEAD, KENTUCKY, THURSDAY MORNING, APRIL 25, 1963

Subscription rates table with columns for Kentucky, Ohio, and Canada, and rows for one year, two years, and three years.

Volume No. 81

Member Kentucky Press Association

Six Accidents, 5 On U.S. 60 East, Reported By Police

Six motor vehicle accidents—five of them east of Morehead on U.S. 60—were reported in Rowan County this week by Kentucky State Police...

Funeral For Mrs. Williams Set Friday

Mrs. Allie McClain Williams, widow of John E. Williams, died Tuesday in St. Joseph's Hospital in Lexington. She was 80.

Mrs. Williams was a native of Morgan County, a daughter of the late Alfred and Martha Williams. She was born April 9, 1876.

In 1903 she was married to John H. Williams, who passed away in 1950. She was a member of the Church of God for 20 years.

Surviving are three children: Mrs. Carrie Corstine, Morehead; W. N. Williams, Wheelersburg; O. Grace Templeman, Kentucky. She is survived also by her son, Clyde Williams, Baltimore; and Mrs. C. C. Shelton, Greentown, Tex.

Funeral services are to be held tomorrow (Friday) at 2 p.m. in Lane Funeral Home. Rev. Fred Green is to officiate at the rites.

Burial is to be in Williams Cemetery.

Vancebrook Gopher Aces Sunnysbrook's No. 5

Seventeen-year-old Bill Scriver of Vancebrook has scored Sunnysbrook Golf Course's first hole-in-one of the season.

Playing in a foursome with his father, Chandler Scriver and Jerry Jones, one of Vancebrook's youth got his ace on the 181-yard 4th hole. He used a four wood.

Council Approves Ford Buil On Cruiser

City Council Tuesday approved purchase of a 1964 Ford Buil on Cruiser to replace a 1961 Chevrolet.

Difference in the two cars, as quoted by Rowan County Sales, will be \$1,085. Police Chief Collins Coyle said delivery of the new car will be made within a month.

LBJ's Short Eastern Kentucky Tour Give People First Look At President

Lyndon B. Johnson and his wife, Lady Bird, were in Eastern Kentucky for their first time Friday.

Johnson spent about an hour in each county and was more than an hour late for his first stop at Inez, but the delay didn't diminish the crowd. About 4,000 people waited near the courthouse in Inez and another 1,500 watched his helicopter land in a tiny field a mile from Inez. Rowan County has a population of 14,000.

He spoke only at Paintsville where he held a crowd of about 8,000. "We're going to be satisfied in this administration unless we drive poverty underground," he said.

He also paid a brief visit to the Mayo Vocational School at Paintsville.

In one classroom, young ladies were learning typing. The president told them: "I tried to get my girls to learn without typing and short-circuited them."

He said his wife Lady Bird was "going to be a first-class woman up there who'll get her hair done."

The president made two speeches in Paintsville—bringer in on a clean beauty culture. Johnson, "send 'em up with the women up there who'll get their hair done."

The president made two speeches in Paintsville—bringer in on a clean beauty culture.



This was the scene at the Mare Island Naval Shipyard at Vallejo, Calif., as the Kentucky Historical Society presented an authentic replica of Daniel Boone's rifle to the submarine of the same name. In foreground are Gold and Blue crew skippers, Capt. Alan Crabtree (left), and Comdr. George P. Steels. Looking on at right are Rex Massey, Morehead watchmaker, who made the rifle, and Ronnie Fuller, both from Kentucky.

Parcel Post Service To Be Cut; Window Hours Changed

What have been previously described as "limited adjustments" in some postal services go into effect here next Monday and the primary result will be these:

Parcel post deliveries will be made on a five-day a week basis, rather than six days, with Wednesday being eliminated for delivery of packages.

Window service on Saturdays will be confined to stamp, parcel post and general delivery service, with money orders and other usual postal services not available on that day.

Postmaster Claude L. Clayton said the discontinuance of parcel post delivery on Wednesday will affect only city patrons and would bring about no change in this service for rural and star route patrons. He said that delivery on these routes would be made as usual.

However, the limitation of Saturday services to stamps, parcel post and general delivery means that neither city nor rural and star route patrons will be able to purchase money orders on Saturdays. As a result, carriers will not accept money order applications on their Saturday deliveries.

In addition to money orders, these items which have normally been cared for on Saturdays will not be handled, Clayton said: postal savings, inquiry and claims services, information, meter settings, trust fund deposits and box rent collection.

General delivery service will not only include first class mail, but parcel post on which carriers have left notices at attempted delivery.

There are to be no changes in home delivery or special delivery mail, Clayton said. Regular business mail deliveries will continue as usual and letters and other first-class mail will be handled with the same priority as ever, the postmaster declared.

Savings expected to accrue from similar steps nationwide will total \$12.7 million, according to Postmaster General John A. Gronouski.

The same window service will be provided at Clearfield as at Morehead, Postmaster Bethel Hall said. Clearfield does not have home delivery.

Enforcement Of Junkyard Law Coming

Highway Commissioner Henry Ward said this week compliance with the 1962 Junkyard Law "has been very poor" and announced he has set up an office to administer it.

Ed Hancock, 38, Frankfort, will head the office of compliance for both the junk yard and the waste disposal law. He has been an assistant to Ward since January.

The commissioner said it is likely the Highway Department will have to take legal action against many junk yard dealers to make them comply. The law prohibits operation of junk yards within 2,000 feet of highway centerlines unless some type of screening is put up. Enforcement of the law will officially start July 1. A two-year grace period was permitted while the law was being tested.

City To Build Water Plant; Decision Is Termed "Irrevocable"

MSC Regents OK Mignon Hall Bond

Cave Run Hearing Is Conducted

The Morehead State College Board of Regents last Wednesday said \$1,700,000 in housing bonds, Series 1963, for the construction of West Mignon Hall and Regents Hall.

The first U. S. Corporation, Memphis, Tenn., purchased \$389,950 of the total at an interest rate of 3.44735%. The Federal Housing Agency purchased the remaining \$1,310,050 at an interest rate of 3.44735%.

West Mignon Hall is to be a six-story, 204 capacity women's residence hall. Regents Hall will be a four-story, 200 capacity men's residence hall.

In other business, the board appointed four new faculty and staff members, approved additional capital construction of over \$1,500,000 and re-elected officers of the board.

Appointed to the faculty were: Dr. Elizabeth Johnson, associate professor of guidance and psychology; Dr. Mary Northcutt, associate professor of elementary education; Richard Rivers, associate professor of music; and James Smiley, assistant manager of the college store.

The resignations of Dr. William B. Gwinn, chairman of the Division of Science and Mathematics, and James Anderson, assistant professor of board, were accepted by the board.

The capital construction project approved by the board includes an addition to the design Training School, the site of a maintenance and service building, air conditioning of Bolton Auditorium and construction of an 18-unit one-bedroom apartment building for married students.

Dr. William H. Cartmel, Mayville, was re-elected vice chairman of the board. Charles Gilley, Lexington, was named the board's representative on the Council on Public Higher Education.

Miss Anna Carter, Morehead, was named secretary to the board. Herbert Hogan, bus manager, was named treasurer. Members of the board who were present included Dr. Cartmel; Gilley; Roy Casey, Ashland; D. H. Dorton, Paintsville; and B. F. Reed, Drift.

Change Directions: Adage revised for the unambitious: If at first you don't succeed, try something easier.

Michael Ferguson To Exhibit Study In National Fair

A Morehead boy and Georgia girl have won trips to Baltimore where they will exhibit their research on radiation effects in the 15th National Science Fair-Internationally to be held in Baltimore from May 5-9.

Michael Ferguson 16, of Morehead, studied the radioactivity absorbed by plants. He measured the ferns on a hill for radiation and found that radioactivity increased with altitude.

June Moore, 16, of American Gap, found in her experiments that even limited exposure of lina mites to cobalt-60 caused mutations in their offspring.

Michael's father, William Ferguson, who works for the telephone company, was responsible for the first science exhibit of age four. He plans a career in a lab technician. He now plans to be a junior at Berea College in Lexington.

June, a junior at Sumner High School, is the daughter of Mrs. E. Ross Moore. She first became interested in science when she was 10 as a result of working on mechanical puzzles. She plans a career as a teacher.

Michael and June, among 419 students from 56 states, Puerto Rico, Sweden, and the United States competing for international laurels in Baltimore.

Laughlin Heads OVC; Yule Meet Set In Louisville

The Ohio Valley Conference voted Saturday to hold a basketball tournament and adopted a round-robin basketball schedule, but rejected a proposal to raise the scholarship limit.

Efforts to raise the football grant-in-aid limit from 40 to 44 per cent were defeated. Each OVC member is allotted a total of 80 scholarships a year—40 in football and 40 in basketball.

A formula for sharing revenue from post-season games and intercollegiate games involving OVC members was adopted. Early 2-24 was set aside for the date for next year's conference, but the site will be chosen later.

OVC representatives commended Art Guise, league's first commissioner, for his work during the past year.

President Views Poverty First-Hand

In Kentucky — President Lyndon B. Johnson squatted on some lumber on the front porch of a small frame home at Inez Friday to talk to Tom Fletcher, 38, and three of his eight children. President Johnson said he had earned only \$400 during 1963.

The Johnsons flew back to Huntington by helicopter Friday night. There, on the last stop on the tour, the president met with the governors of seven Appalachian states in the heart of the economically depressed Appalachian area. Many of its inhabitants consider them among the worst off in the nation.

Turn to last page, this section

Perpetual Care Aim Of Cemetery

Le Cemetery Association, an incorporated non-profit organization, moved Friday the week toward perpetual care of all graves.

The Board of Directors, in an annual meeting at City Hall, reviewed investments of the past and plans for the future to insure maintenance.

It was brought out that the cemetery is being operated without relying on funds derived from sale of lots. A number of available improved lots in the cemetery that overlook Morehead State College are very limited, Directors advised.

Members of the Board are: John Will Holbrook, President; Ruth Lappin, Secretary; Bill T. Evans, Vice-President and Treasurer; Bob Day, Franklin Blair, Robert Bishop and E. M. Hogge.

Background of the controversy: The City of Morehead has bid for water from Morehead State College. Because of growth of the college and increased demand from the city, the present water treatment plant on Bridge Street is rapidly becoming inadequate to handle the water which is needed by the city and the college. The college has proposed a \$800,000 modernization and expansion of the plant, but has indicated that it expects the City to bear a part of the cost of the work, since it is now being done to handle the college's demand if the water being furnished the city is removed.

MSC officials said that a new water rate of about 42 per 1,000 gallons of water would have to be charged in order for the city to pay its proportionate share of the costs. The city now pays for 100,000 gallons.

Taking the position that the same situation may recur in the future, the Morehead Utility Plant, which administers the city's water and sewage business, has recommended to council that the city consider an alternative plan, including a water treatment plant and transmission lines.

Engineers had estimated the cost of the plant at \$1,200,000. The city is now planning to build a \$800,000 plant.

Engineers had estimated the cost of the plant at \$1,200,000. The city is now planning to build a \$800,000 plant.

Engineers had estimated the cost of the plant at \$1,200,000. The city is now planning to build a \$800,000 plant.

Turn to last page, this section

WANTED ADS

Classified Advertising Rates
 No Classified Ads Accepted After 12 Noon Tuesday
 For word, first insertion
 For word each subsequent insertion
 Minimum charge (first insertion)
 Minimum charge (subsequent insertions)
 Display Classified Advertising, per inch
 Entered as Second Class Mailing Matter at Post Office - Morehead, Ky.

UPHOLSTERY SERVICE
 For first class upholstery work at reasonable prices. Contact Mrs. Juanita Perkins, Jones Ridge, near Clearfield. p-18

MOORE'S DRY WALL and Remodeling. All types. Phone 784-5155. c-41

FOR RENT
 House trailer. Call 784-4844. c-41

ATHLETE'S FOOT GERM HOW TO KILL IT. IN 3 DAYS.
 If not treated with strong, instant-drying Tils, your feet back at any drug store. Watch infected skin slough off. Watch healthy skin replace it. Rich and burning are gone TODAY! AT BATTISON DRUG. c-18

FOR SALE
 National cash register. Electric. Call 784-7131. c-41

HELP WANTED
 Start now! Luster Cosmetics offers opportunity to earn \$3 weekly commission. Hours of 9-5. We train. Call Mr. Skelton 363 at once for appointment or write to Mr. Skelton, Jones, 29 Samuels Ave., Mt. Sterling. p-18

FOR SALE
 Newly set walnut console piano. Owner has asked us to sell for below used unit. It is being transferred out of state to work. No down payment is necessary and small monthly payments can be arranged at bank rate. For information write Box 1002, Lexington, Ky. Also: Credit Manager, Combs Music Company. c-20

FOR RENT
 Two-bedroom house on West Main Street. Modern conveniences. Call 784-5624 days or 784-4212 after 5 p.m. c-41

FOR SALE OR TRADE
 40-Acre farm. Modern house, good water, 61 tobacco base, 30 miles from Morehead. Phone 784-4921 after 6 p.m. c-41

USED CARS
 '59 CHEVROLET 4-Door Sedan
 '58 CHEVROLET 3-Door
 '60 CHEVROLET 4-Door Sedan
 '57 BUICK 4-Door Sedan
 '55 PONTIAC 3-Door Hardtop, Automatic Transmission
 '54 OLDS 2-Door Hardtop

USED TRUCKS
 '59 CHEVROLET Tractor and Trailer
 '56 FORD Pickup - Utility Body
 '52 INTERNATIONAL 1/2-Ton Pickup
 '49 CHEVROLET 1 1/2-Ton Flat

All Used Cars Are Checked for Alignment on the New "John Bean" Visualizer!

Midland Trail Garage
 "Pioneers in Rowan County Transportation"

Legal Notice
 Thomas Johnson has applied for a permit at the office of Rowan County Court Clerk, O. W. E. Entler to operate a place of entertainment at Farmers, Ky. at the location of a business formerly known as Mount View Truck Stop. c-20

FARM FOR SALE
 61 Acre, 7-room house, tobacco and stock barn. On blacktop road, school bus and milk routes. See Smith Newman, Route 2, Hillsboro, Ky. p-12

CARD OF THANKS
 We take this means to express our sincere thanks and appreciation to all those who were so kind and helpful during the illness and death of our beloved wife and mother, Amanda Lambert. We especially wish to thank those who sent flowers and food, the Lane Funeral Home, the entire staff of St. Claire Medical Center and all others who helped in many ways. We shall always be grateful. - The Family. p-18

FOR SALE
 Jones Used Clothing Store, West Main. Owner moving to Florida. See or call Elta Jones, phone 784-5246. p-18

FOR RENT
 Three-room apartment, furnished. Call 784-5720. c-41

CARD OF THANKS
 We wish to express our heartfelt thanks and appreciation of the many kindresses shown during the illness and death of our beloved husband and father, L. H. Morrison. We especially want to thank those who sent flowers and food, the congregation of the Ovingville Branch of the Church of Jesus Christ of Latter Day Saints, the dignified Stucky Funeral Home and all others who assisted in any way in our bereavement. - Wife and Children. c-18

FOR SALE
 Two black wrought iron folding twin beds with mattresses. In excellent condition. Call Mrs. Nelson Grote, phone 784-3555. c-41

FOR RENT
 Storage room, 24 x 38 ft., with stairs down. Main Street. Call 784-4710 or 784-7200. c-41

Notice to Creditors

Notice is given that the undersigned has been appointed as Administrator of the estate of Mrs. Edna Barber, (deceased) and all persons having claims against said estate or all persons owing said estate will please present same, properly proven, to the undersigned at:
 Arthur E. Barber
 229 Flemingburg Road
 Morehead, Kentucky

Notice of Change in Voting Precinct

Notice is hereby given that the Rowan County Board of Election has designated the regular voting place in Haldeman at the voting place for those persons in Election Precinct No. 8. Formerly, voting was carried out at Deck Stewart's Garage on US 80.
 Orisat W. Elam, Clerk
 Rowan County, Ky. c-18

MOVING AND STORAGE

For Complete Local And Long Distance Moving Service, Packing And Storage.
 Call 784-5903

BLAIR TRANSFER & STORAGE

-Agents For Greyhound Van Lines - 613 W. Main Street, Morehead, Ky. c-11

MALE - FEMALE SALES HELP WANTED

- If you seek spare-time saleswork in and around Morehead
- Want reliable firm 90 years old
- Value exclusive produce features
- The Only Reversible Broadloom
- 15 Widths To The Usual 2
- Now Also Manufactured One-Sided To Match Reversible Rugs
- And you have car and phone, then write for interview. Include Phone, marital status, age, experience, etc. We provide leads, samples and Training. Address Letter To: Mr. W. Baker P. O. Box 673 Lansing, Michigan

Drake Child Died Last Saturday In Rochester, Ind.
 Deborah Kathleen, infant daughter of Elmer and Sarah Messer Drake, died in Rochester, Ind., last Saturday. The child was two and one-half months old.
 In addition to her parents, she is survived by the maternal grandparents, Mr. and Mrs. Everett Messer, and Mrs. W. M. Drake, and the paternal grandparents, Mr. and Mrs. W. M. Drake.
 Funeral services were held Tuesday in the Haldeman Tunnel Hill Church. Rev. Jake Plank officiated.
 Burial was in New Hill Cemetery under the direction of Lane Funeral Home.

"It is impossible to be mad at anybody while dancing," says a teacher of dancing. He evidently never heard of the man who dances.

NATIONAL FOREST TIMBER FOR SALE
 Location and Amount: There are 7915 acres of trees marked for cutting on an area of about 320 acres in the Cumberland National Forest, on the drainage of Honey Branch, tributary to North Fork Tugela Creek, Compartment No. 12B, 12C, and 12D, Morehead Block, Rowan County, Kentucky. These trees are marked for cutting on an estimated volume of 2,000,000 feet, sawtimber. The merchantable volumes estimated, but are not guaranteed and are final for this sale. Species' Product Volume (M&P) Trees

Southern Yellow Pine, Sawtimber	172	1468
Poplar, Sawtimber	36	171
Red & Black Oak, Sawtimber	233	2186
White & Chestnut Oak, Sawtimber	87	1076
Historic and Other Hardwoods, Sawtimber	53	587
TOTALS	621	7915

Minimum Acceptable Bid: The minimum total lump sum acceptable bid for the 7915 sawtimber trees is \$7138 sawtimber. Deposit: Each bid must be accompanied by a certified check, money order, bank draft or "cashier's" check in the amount of \$1,000.00, payable to FOREST SERVICE, USDA, to be applied as partial payment on the purchase price, retained or retained in whole or in part to liquidate damages according to the conditions of sale. The deposit will be returned to unsuccessful bidders.

A public auction will be held at District Ranger's Office, Morehead, Kentucky, on June 9, 1964 at 10:00 A.M. Eastern Standard Time. Each bidder will be required to submit a properly completed bid as a qualification to participate in the oral bidding. The closing hour for acceptance of all sealed bids will be June 9, 1964 at 10:00 A.M. Eastern Standard Time. Sealed bids will be publicly opened and read at Morehead, Kentucky, at 10:00 A.M. Eastern Standard Time. All those who submitted a satisfactory sealed bid will be permitted immediately to continue auction bidding. Sealed bids will be opened in the absence of auction bidding. Oral bidding will be merely a continuation of the sealed bids. The right to reject any and all bids is reserved.

Further Conditions: Before bids are submitted, full information concerning the timber, conditions of sale, submission of bids, etc., should be obtained from the Forest Supervisor, Winchester, Kentucky, or the District Ranger, Morehead, Kentucky. c-18

The government also pointed out that the "spirit of soil stewardship" at work streams and reservoirs should be preserved with the orderliness of the Creator.

\$30,000 In Federal Farm Aid Funds Spent In Rowan

Conservation conscious farmers of Rowan County - 220 of them - spent more than \$30,000 in 1963 to put into effect certain practices designed to conserve the soil and water on their farms. The Federal Government through the Agricultural Conservation Program repaid them \$30,350 on a share-of-cost basis.

Delmer Padgett, chairman of the Rowan County ASCS Committee which administers the ACP in the county said he and other members of the Committee were "gratified and pleased with the results of the local Agricultural Conservation Program in 1963."

The most needed and used conservation practice was the establishment of a vigorous vegetative cover to conserve both soil and water. In 1963 established or improved 12,211 acres of such cover. This included 832 acres of permanent type grass and legume cover, and 159 acres to forest trees. Also included were 1,077 acres of permanent hay or pasture and 49 acres of forest land. In this establishment and improvement of cover on the land 5,303 tons of soil and 225 tons of commercial fertilizer as well as 34,000 pounds of grass and legume seeds were used.

'Soil Stewardship' Week Set By ETB

Soil Stewardship Week, an annual observance emphasizing the "sacredness of the earth," has been proclaimed by Gov. Edward T. Breathitt for the week of May 24-30 in Kentucky. Sponsored by the state's 121 soil conservation districts in cooperation with churches and other groups, the week traditionally serves to remind all people that the soil and water of the state depend on their stewardship to remain well-kept and fruitful.

According to custom, the week again this year begins on Rogation Sunday, May 3, the fifth Sunday after Easter. This special day, dating back to the 13th Century, was observed by the Church in England with a blessing of the crops, fields, and animals.

Gov. Breathitt in his proclamation requested "all persons and religious organizations to offer congratulations to God for a bountiful harvest and to ask for continued blessings from our fertile fields."

The proclamation stated that the "spirit of soil stewardship" at work streams and reservoirs should be preserved with the orderliness of the Creator.



NEW THEATER... White Carrara marble sculptures by Madeline Hesp watch over the main lobby of the New York State Theater reviewed by the press recently.

ABSOLUTE AUCTION Saturday, May 2, 1964 At 10:00 A.M.



128 Branham Ave. MOREHEAD, KENTUCKY

7-Room dwelling, 1 1/2 baths, built-in kitchen cabinets, storm doors, garage, concrete block cellar and wash house. On lot 52'x127'. Has a VA low-interest loan that can be transferred. Monthly payments only \$66.00.
 Mr. and Mrs. Earnest Manning - Owners

C. ROGER LEWIS AUCTIONEER
 Phone 784-5333
 331 MAIN STREET MOREHEAD, KY.

ABSOLUTE AUCTION

Saturday, May 2, 1964 At 2:00 P.M.



40 ACRE FARM
 4-Room house, good barn, crib and other outbuildings, 20 acres mostly bottom land, 65 acre tobacco base, 9 acre corn base, situated one-fourth mile northeast of FARMERS, KENTUCKY

W. B. GOODPASTER - Owner
 Terms: Will be announced/day of sale.

C. ROGER LEWIS AUCTIONEER
 Phone 784-5333
 331 MAIN STREET MOREHEAD, KY.

PUBLIC AUCTION

SATURDAY, MAY 16 - 2 P.M. (EST)

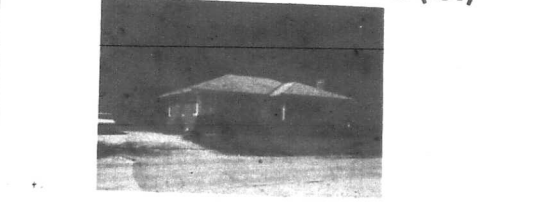

This nice 5 rooms and bath red brick home, located on a 67x109' lot adjacent to the city limits and almost in sight from porch and plenty of closet and storage space, 1 hardwood floors, storm windows and doors, of good construction and is newly decorated inside. The lawn is beautifully landscaped. Seen only by an appointment.

TERMS: 10% day of sale - balance on delivery of deed. This property will take a substantial loan.
 OWNERS: Mr. and Mrs. Asa Nickell.

Sale Conducted By
H. H. LACY
 REAL ESTATE & DEVELOPMENT CO.

H. H. LACY - Licensed and Bonded Auctioneer
 GLADYS M. LACY - Apprentice Auctioneer
 406 Wilson Ave. - Phone 784-5750 - Morehead, Ky.

Child Who Can't Read Well, Probably Can't Figure, Too

If Johnny can't read, chances are he can't do his arithmetic either. This is the conclusion of two Pennsylvania State University professors after a year-long test of how reading skills affect a child's ability to solve arithmetic problems.

Almost 2,000 Pennsylvania children in grades four, five and six were tested in the project, with half of the children receiving special training in reading skills. Students receiving this instruction improved their arithmetic scores significantly over those who did not receive the reading instruction.

The testing program, known as RASP — for Reading-Arithmetic Skills Program — was conducted by Drs. Clyde G. Corle and Myron L. Coulter, of the department of elementary education at Penn State, under the auspices of the Pennsylvania School Study Council.

The Council, a cooperative group seeking to improve educational methods in the Commonwealth, published the six-page study this week to serve as a guide for school systems throughout the state.

The testing program demonstrated that the most important

skills involved in verbal problem solving ability are vocabulary development, literal interpretation of the problem statement, and selection of the solution process.

Based on the experimental groups of students, special instruction was given to sharpen skills in these three areas. In testing programs after the instruction, both reading and problem-solving ability were found to be improved.

Further study was recommended to determine whether the primary and junior high school levels, and the development of instructional materials and the determination of the grade levels for teaching the skills.

Further study was recommended to determine whether the primary and junior high school levels, and the development of instructional materials and the determination of the grade levels for teaching the skills.

Further study was recommended to determine whether the primary and junior high school levels, and the development of instructional materials and the determination of the grade levels for teaching the skills.

State Highway To Cut Down On Summer Help

The State Highway Department will not hire extra workers this summer to help out with the usual heavy load of maintenance work, Commissioner Henry Ward said this week.

"We've been trying to get away from the use of seasonal employees," Ward said. "We're going to try it this year."

The department usually hires about 700 additional workers during the spring and summer months to help the some 3,000 full-time maintenance employees. Ward said that when he took over as highway commissioner he recognized that much of the department's work is tedious and seasonal.

But he said there are tremendous problems inherent in hiring seasonal employees. The loss of efficiency is the standard reason, Ward added.

The commissioner said he is aiming for better management of maintenance crews to achieve maximum efficiency. "If we had proper management of personnel, we wouldn't need as many seasonal employees."

Another reason is money. The Highway Department figures that it saves roughly \$175,000 monthly by eliminating seasonal work-

ers. "And that's a conservative estimate," he said.

Ward already has ordered a freeze on overtime pay about \$474,000 was spent in winter overtime pay, and the new policy will help to make up some of the money.

Normally, the department begins hiring seasonal employees on Apr. 1. It was delayed, and then the practice was abandoned for the summer.

"I am opposed to the practice of hiring people on a seasonal basis just to give someone a job," Ward said. "We're trying to save the taxpayers' money."

Ward said hiring of seasonal employees also poses "an enormous cost because of the handling of paperwork."

The department has studied the seasonal employees system for two years, he said, with an idea toward curtailing it sharply or eliminating it.

The state should not have to pay large amounts for overtime if regular crews are properly managed and scheduling of work is handled right, he said.

Not included in the seasonal worker category are what the department calls summer workers. These are normally students who help the department in a number of tasks.

Highway Personnel Commissioner Ralph Kossinger said about 200 summer employees will be hired this year.

Morehead Man Helps In Disaster Area

Clarence E. Porter, constructionman, USN, son of Mr. and Mrs. Rodney Porter of Morehead, is assisting in disaster relief at Kodiak, Alaska with Navy Mobile Construction Battalion Nine headquartered at Port Hueneme, Calif.

The battalion is assisting the Naval Station at Kodiak in storing power and returning the station to normal operations. The main power plant was washed out when the tidal wave, caused by the recent Alaskan earthquake, struck



SPACE GLOBE... Engineer Bill Coleman adjusts small space globe that will help guide Apollo astronauts to the moon and back.

NOTHING NEW in a recent study of boredom, college students were asked to stare in silence at a blank wall for 30 minutes. A more severe test would have been to subject them to an hour lecture by a professor.

TOP VALUE PIERCE'S 5-10 STORE TOP VALUE

SALE STARTS THURSDAY
349 EAST MAIN ST. MOREHEAD, KENTUCKY

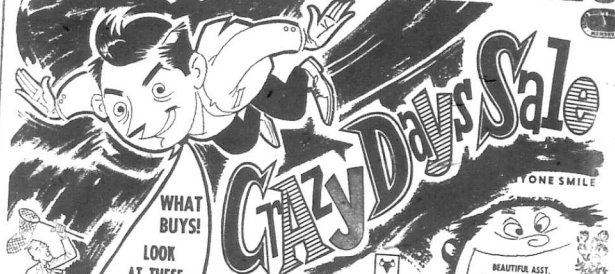

WHAT BUYS! LOOK AT THESE BARGAINS!

SHOW YOUR COLORS FLAG SET
REG. \$1.99
SPECIAL PRICE **\$2.99**

OVAL LAUNDRY BASKET
REG. \$1.29
DISCOUNT PRICE **99¢**

BABY CAR SEAT
REG. \$1.29
DISCOUNT PRICE **99¢**

TUMBLERS
REG. \$1.99
SPECIAL PRICE **77¢**

LAWN CHAIRS
REG. \$4.98
IT'S A RAVE **\$2.99**

CRYSTAL CUT GLASS WASTEBASKET
REG. \$1.49
SPECIAL PRICE **99¢**

CRYSTAL CUT GLASS TUMBLERS
REG. \$1.99
SPECIAL PRICE **77¢**

CRYSTAL CUT GLASS LAMP
REG. \$1.99
SPECIAL PRICE **1.99**

CRYSTAL CUT GLASS WASTEBASKET
REG. \$1.49
SPECIAL PRICE **99¢**

CRYSTAL CUT GLASS TUMBLERS
REG. \$1.99
SPECIAL PRICE **77¢**

CRYSTAL CUT GLASS LAMP
REG. \$1.99
SPECIAL PRICE **1.99**

The Fishing Was Fine
ALL SIZES — Two Moreheadians found the fishing in Florida was pretty good recently. With Mr. and Mrs. Elmer Ferguson and daughters of Lexington were Alpha Hutchinson, third from left, and Dwight Pierce, right rear. Pierce boated the two-foot dolphin he's holding. Hutchinson was in Florida for a regional meeting of the insurance company he represents, while Pierce visited with his son and daughter-in-law at Lake Wales. Also along was J. M. Clayton, who spent his time fishing for bass at Winter Park.

MODERN 3 Bedroom BRICK HOME AT ABSOLUTE AUCTION

SAT. - MAY 2nd - 10 a.m.
LOCATION: Approximately Six Miles Northeast of Owingsville, Ky., in the FORGE HILL SECTION on the BAILEY CHAPEL ROAD.

Nice Brick Home - 32 Acres of Land
This is a good Small Farm with Fine Case Improvements. It is well-watered by large pond and overflowing spring. IMPROVEMENTS: 2-Bedroom Brick Home with Hot and Cold Running Water, Built-in Cabinets in Kitchen, Bath, Room, Hardwood Floors, Blue Glass Cabinet Tallness and Stair Case, Several other Small Out-buildings. TOBACCO BASE 2 1/2 Acre for 1700. Top Soil Several Good with Farm.

Mr. & Mrs. John Meadows, Owners
PERSONAL PROPERTY. Condition: Excellent. Good Living Room Stairs, Livestock: 1 Saddle Horse, 1 Cow, 1 Horse, 1 Goat, 1 Pig, 1 Chicken, 1 Turkey, 1 Duck, 1 Rabbit, 1 Guinea Pig, 1 Hamster, 1 Goldfish, 1 Snake, 1 Frog, 1 Toad, 1 Lizard, 1 Salamander, 1 Snake, 1 Frog, 1 Toad, 1 Lizard, 1 Salamander.

Maze Auc. Company
SELLING AGENTS - Ph. 474-3511 or 474-4861, OWINGSVILLE, KY
AUCTIONEERS - Art, Tommy and Roger Maze

AUCTION

We are authorized by signed contract with **Charlie Littleton** to sell this large home at **GLOBE, KENTUCKY**

Saturday, May 2 — 2 P.M. (EST)



This property is located on a nice plot of approximately 2 acres on U.S. 40 just 12 miles East of Morehead and 4 miles West of Olive Hill. The good 10-room and bath frame home has 4 bedrooms, living room, dining room and kitchen with built-in cabinets. It has 3 closets, hardwood floors and a porch. This home could easily accommodate a large family. There is a large lot included that may be sold separately.

TERMS: 10% day of sale — balance with deed.

Sale Conducted By **H. H. LACY** REAL ESTATE & DEVELOPMENT CO.

H. H. LACY — Licensed and Bonded Auctioneer
GLADYS M. LACY — Apprentice Auctioneer
406 Wilson Ave. — Phone 784-5750 — Morehead, Ky.

LAMP RIOT!
PERFECT MOTHER'S DAY GIFT
REG. \$2.59
CRAZY DAZZ SPECIAL PRICE **\$1.99**

JAMAICAS
LADIES' and GIRLS' KNEE KNOCKER JEANS
REG. \$1.98
BUY NOW! **\$1.44**

CRYSTAL CUT GLASS TUMBLERS
REG. \$1.99
SPECIAL PRICE **77¢**

CRYSTAL CUT GLASS WASTEBASKET
REG. \$1.49
SPECIAL PRICE **99¢**

CRYSTAL CUT GLASS LAMP
REG. \$1.99
SPECIAL PRICE **1.99**

CRYSTAL CUT GLASS WASTEBASKET
REG. \$1.49
SPECIAL PRICE **99¢**

CRYSTAL CUT GLASS TUMBLERS
REG. \$1.99
SPECIAL PRICE **77¢**

CRYSTAL CUT GLASS LAMP
REG. \$1.99
SPECIAL PRICE **1.99**

CRYSTAL CUT GLASS WASTEBASKET
REG. \$1.49
SPECIAL PRICE **99¢**

CRYSTAL CUT GLASS TUMBLERS
REG. \$1.99
SPECIAL PRICE **77¢**

CRYSTAL CUT GLASS LAMP
REG. \$1.99
SPECIAL PRICE **1.99**

CRYSTAL CUT GLASS WASTEBASKET
REG. \$1.49
SPECIAL PRICE **99¢**

CRYSTAL CUT GLASS TUMBLERS
REG. \$1.99
SPECIAL PRICE **77¢**

CRYSTAL CUT GLASS LAMP
REG. \$1.99
SPECIAL PRICE **1.99**

CRYSTAL CUT GLASS WASTEBASKET
REG. \$1.49
SPECIAL PRICE **99¢**

CRYSTAL CUT GLASS TUMBLERS
REG. \$1.99
SPECIAL PRICE **77¢**

CRYSTAL CUT GLASS LAMP
REG. \$1.99
SPECIAL PRICE **1.99**

CRYSTAL CUT GLASS WASTEBASKET
REG. \$1.49
SPECIAL PRICE **99¢**

CRYSTAL CUT GLASS TUMBLERS
REG. \$1.99
SPECIAL PRICE **77¢**

CRYSTAL CUT GLASS LAMP
REG. \$1.99
SPECIAL PRICE **1.99**

CRYSTAL CUT GLASS WASTEBASKET
REG. \$1.49
SPECIAL PRICE **99¢**

CRYSTAL CUT GLASS TUMBLERS
REG. \$1.99
SPECIAL PRICE **77¢**

CRYSTAL CUT GLASS LAMP
REG. \$1.99
SPECIAL PRICE **1.99**

CRYSTAL CUT GLASS WASTEBASKET
REG. \$1.49
SPECIAL PRICE **99¢**

CRYSTAL CUT GLASS TUMBLERS
REG. \$1.99
SPECIAL PRICE **77¢**

CRYSTAL CUT GLASS LAMP
REG. \$1.99
SPECIAL PRICE **1.99**

CRYSTAL CUT GLASS WASTEBASKET
REG. \$1.49
SPECIAL PRICE **99¢**

CRYSTAL CUT GLASS TUMBLERS
REG. \$1.99
SPECIAL PRICE **77¢**

CRYSTAL CUT GLASS LAMP
REG. \$1.99
SPECIAL PRICE **1.99**

CRYSTAL CUT GLASS WASTEBASKET
REG. \$1.49
SPECIAL PRICE **99¢**

CRYSTAL CUT GLASS TUMBLERS
REG. \$1.99
SPECIAL PRICE **77¢**

CRYSTAL CUT GLASS LAMP
REG. \$1.99
SPECIAL PRICE **1.99**

CRYSTAL CUT GLASS WASTEBASKET
REG. \$1.49
SPECIAL PRICE **99¢**

CRYSTAL CUT GLASS TUMBLERS
REG. \$1.99
SPECIAL PRICE **77¢**

CRYSTAL CUT GLASS LAMP
REG. \$1.99
SPECIAL PRICE **1.99**

CRYSTAL CUT GLASS WASTEBASKET
REG. \$1.49
SPECIAL PRICE **99¢**

CRYSTAL CUT GLASS TUMBLERS
REG. \$1.99
SPECIAL PRICE **77¢**

CRYSTAL CUT GLASS LAMP
REG. \$1.99
SPECIAL PRICE **1.99**

CRYSTAL CUT GLASS WASTEBASKET
REG. \$1.49
SPECIAL PRICE **99¢**

CRYSTAL CUT GLASS TUMBLERS
REG. \$1.99
SPECIAL PRICE **77¢**

CRYSTAL CUT GLASS LAMP
REG. \$1.99
SPECIAL PRICE **1.99**

CRYSTAL CUT GLASS WASTEBASKET
REG. \$1.49
SPECIAL PRICE **99¢**

CRYSTAL CUT GLASS TUMBLERS
REG. \$1.99
SPECIAL PRICE **77¢**

CRYSTAL CUT GLASS LAMP
REG. \$1.99
SPECIAL PRICE **1.99**

CRYSTAL CUT GLASS WASTEBASKET
REG. \$1.49
SPECIAL PRICE **99¢**

CRYSTAL CUT GLASS TUMBLERS
REG. \$1.99
SPECIAL PRICE **77¢**

CRYSTAL CUT GLASS LAMP
REG. \$1.99
SPECIAL PRICE **1.99**

CRYSTAL CUT GLASS WASTEBASKET
REG. \$1.49
SPECIAL PRICE **99¢**

CRYSTAL CUT GLASS TUMBLERS
REG. \$1.99
SPECIAL PRICE **77¢**

CRYSTAL CUT GLASS LAMP
REG. \$1.99
SPECIAL PRICE **1.99**

CRYSTAL CUT GLASS WASTEBASKET
REG. \$1.49
SPECIAL PRICE **99¢**

CRYSTAL CUT GLASS TUMBLERS
REG. \$1.99
SPECIAL PRICE **77¢**

CRYSTAL CUT GLASS LAMP
REG. \$1.99
SPECIAL PRICE **1.99**

CRYSTAL CUT GLASS WASTEBASKET
REG. \$1.49
SPECIAL PRICE **99¢**

CRYSTAL CUT GLASS TUMBLERS
REG. \$1.99
SPECIAL PRICE **77¢**

CRYSTAL CUT GLASS LAMP
REG. \$1.99
SPECIAL PRICE **1.99**

CRYSTAL CUT GLASS WASTEBASKET
REG. \$1.49
SPECIAL PRICE **99¢**

CRYSTAL CUT GLASS TUMBLERS
REG. \$1.99
SPECIAL PRICE **77¢**

CRYSTAL CUT GLASS LAMP
REG. \$1.99
SPECIAL PRICE **1.99**

CRYSTAL CUT GLASS WASTEBASKET
REG. \$1.49
SPECIAL PRICE **99¢**

CRYSTAL CUT GLASS TUMBLERS
REG. \$1.99
SPECIAL PRICE **77¢**

CRYSTAL CUT GLASS LAMP
REG. \$1.99
SPECIAL PRICE **1.99**

CRYSTAL CUT GLASS WASTEBASKET
REG. \$1.49
SPECIAL PRICE **99¢**

CRYSTAL CUT GLASS TUMBLERS
REG. \$1.99
SPECIAL PRICE **77¢**

CRYSTAL CUT GLASS LAMP
REG. \$1.99
SPECIAL PRICE **1.99**

CRYSTAL CUT GLASS WASTEBASKET
REG. \$1.49
SPECIAL PRICE **99¢**

CRYSTAL CUT GLASS TUMBLERS
REG. \$1.99
SPECIAL PRICE **77¢**

CRYSTAL CUT GLASS LAMP
REG. \$1.99
SPECIAL PRICE **1.99**

CRYSTAL CUT GLASS WASTEBASKET
REG. \$1.49
SPECIAL PRICE **99¢**

CRYSTAL CUT GLASS TUMBLERS
REG. \$1.99
SPECIAL PRICE **77¢**

CRYSTAL CUT GLASS LAMP
REG. \$1.99
SPECIAL PRICE **1.99**

CRYSTAL CUT GLASS WASTEBASKET
REG. \$1.49
SPECIAL PRICE **99¢**

CRYSTAL CUT GLASS TUMBLERS
REG. \$1.99
SPECIAL PRICE **77¢**

CRYSTAL CUT GLASS LAMP
REG. \$1.99
SPECIAL PRICE **1.99**

CRYSTAL CUT GLASS WASTEBASKET
REG. \$1.49
SPECIAL PRICE **99¢**

CRYSTAL CUT GLASS TUMBLERS
REG. \$1.99
SPECIAL PRICE **77¢**

CRYSTAL CUT GLASS LAMP
REG. \$1.99
SPECIAL PRICE **1.99**

CRYSTAL CUT GLASS WASTEBASKET
REG. \$1.49
SPECIAL PRICE **99¢**

CRYSTAL CUT GLASS TUMBLERS
REG. \$1.99
SPECIAL PRICE **77¢**

CRYSTAL CUT GLASS LAMP
REG. \$1.99
SPECIAL PRICE **1.99**

CRYSTAL CUT GLASS WASTEBASKET
REG. \$1.49
SPECIAL PRICE **99¢**

CRYSTAL CUT GLASS TUMBLERS
REG. \$1.99
SPECIAL PRICE **77¢**

CRYSTAL CUT GLASS LAMP
REG. \$1.99
SPECIAL PRICE **1.99**

CRYSTAL CUT GLASS WASTEBASKET
REG. \$1.49
SPECIAL PRICE **99¢**

CRYSTAL CUT GLASS TUMBLERS
REG. \$1.99
SPECIAL PRICE **77¢**

CRYSTAL CUT GLASS LAMP
REG. \$1.99
SPECIAL PRICE **1.99**

CRYSTAL CUT GLASS WASTEBASKET
REG. \$1.49
SPECIAL PRICE **99¢**

CRYSTAL CUT GLASS TUMBLERS
REG. \$1.99
SPECIAL PRICE **77¢**

CRYSTAL CUT GLASS LAMP
REG. \$1.99
SPECIAL PRICE **1.99**

CRYSTAL CUT GLASS WASTEBASKET
REG. \$1.49
SPECIAL PRICE **99¢**

CRYSTAL CUT GLASS TUMBLERS
REG. \$1.99
SPECIAL PRICE **77¢**

CRYSTAL CUT GLASS LAMP
REG. \$1.99
SPECIAL PRICE **1.99**

CRYSTAL CUT GLASS WASTEBASKET
REG. \$1.49
SPECIAL PRICE **99¢**

CRYSTAL CUT GLASS TUMBLERS
REG. \$1.99
SPECIAL PRICE **77¢**

CRYSTAL CUT GLASS LAMP
REG. \$1.99
SPECIAL PRICE **1.99**

CRYSTAL CUT GLASS WASTEBASKET
REG. \$1.49
SPECIAL PRICE **99¢**

CRYSTAL CUT GLASS TUMBLERS
REG. \$1.99
SPECIAL PRICE **77¢**

CRYSTAL CUT GLASS LAMP
REG. \$1.99
SPECIAL PRICE **1.99**

CRYSTAL CUT GLASS WASTEBASKET
REG. \$1.49
SPECIAL PRICE **99¢**

CRYSTAL CUT GLASS TUMBLERS
REG. \$1.99
SPECIAL PRICE **77¢**

CRYSTAL CUT GLASS LAMP
REG. \$1.99
SPECIAL PRICE **1.99**

CRYSTAL CUT GLASS WASTEBASKET
REG. \$1.49
SPECIAL PRICE **99¢**

CRYSTAL CUT GLASS TUMBLERS
REG. \$1.99
SPECIAL PRICE **77¢**

CRYSTAL CUT GLASS LAMP
REG. \$1.99
SPECIAL PRICE **1.99**

CRYSTAL CUT GLASS WASTEBASKET
REG. \$1.49
SPECIAL PRICE **99¢**

CRYSTAL CUT GLASS TUMBLERS
REG. \$1.99
SPECIAL PRICE **77¢**

CRYSTAL CUT GLASS LAMP
REG. \$1.99
SPECIAL PRICE **1.99**

CRYSTAL CUT GLASS WASTEBASKET
REG. \$1.49
SPECIAL PRICE **99¢**

CRYSTAL CUT GLASS TUMBLERS
REG. \$1.99
SPECIAL PRICE **77¢**

CRYSTAL CUT GLASS LAMP
REG. \$1.99
SPECIAL PRICE **1.99**

CRYSTAL CUT GLASS WASTEBASKET
REG. \$1.49
SPECIAL PRICE **99¢**

CRYSTAL CUT GLASS TUMBLERS
REG. \$1.99
SPECIAL PRICE **77¢**

CRYSTAL CUT GLASS LAMP
REG. \$1.99
SPECIAL PRICE **1.99**

CRYSTAL CUT GLASS WASTEBASKET
REG. \$1.49
SPECIAL PRICE **99¢**

CRYSTAL CUT GLASS TUMBLERS
REG. \$1.99
SPECIAL PRICE **77¢**

CRYSTAL CUT GLASS LAMP
REG. \$1.99
SPECIAL PRICE **1.99**

CRYSTAL CUT GLASS WASTEBASKET
REG. \$1.49
SPECIAL PRICE **99¢**

CRYSTAL CUT GLASS TUMBLERS
REG. \$1.99
SPECIAL PRICE **77¢**

CRYSTAL CUT GLASS LAMP
REG. \$1.99
SPECIAL PRICE **1.99**

CRYSTAL CUT GLASS WASTEBASKET
REG. \$1.49
SPECIAL PRICE **99¢**

CRYSTAL CUT GLASS TUMBLERS
REG. \$1.99
SPECIAL PRICE **77¢**

CRYSTAL CUT GLASS LAMP
REG. \$1.99
SPECIAL PRICE **1.99**

CRYSTAL CUT GLASS WASTEBASKET
REG. \$1.49
SPECIAL PRICE **99¢**

CRYSTAL CUT GLASS TUMBLERS
REG. \$1.99
SPECIAL PRICE **77¢**

CRYSTAL CUT GLASS LAMP
REG. \$1.99
SPECIAL PRICE **1.99**

CRYSTAL CUT GLASS WASTEBASKET
REG. \$1.49
SPECIAL PRICE **99¢**

CRYSTAL CUT GLASS TUMBLERS
REG. \$1.99
SPECIAL PRICE **77¢**

CRYSTAL CUT GLASS LAMP
REG. \$1.99
SPECIAL PRICE **1.99**

CRYSTAL CUT GLASS WASTEBASKET
REG. \$1.49
SPECIAL PRICE **99¢**

CRYSTAL CUT GLASS TUMBLERS
REG. \$1.99
SPECIAL PRICE **77¢**

CRYSTAL CUT GLASS LAMP
REG. \$1.99
SPECIAL PRICE **1.99**

CRYSTAL CUT GLASS WASTEBASKET
REG. \$1.49
SPECIAL PRICE **99¢**

CRYSTAL CUT GLASS TUMBLERS
REG. \$1.99
SPECIAL PRICE **77¢**

CRYSTAL CUT GLASS LAMP
REG. \$1.99
SPECIAL PRICE **1.99**

CRYSTAL CUT GLASS WASTEBASKET
REG. \$1.49
SPECIAL PRICE **99¢**

CRYSTAL CUT GLASS TUMBLERS
REG. \$1.99
SPECIAL PRICE **77¢**

CRYSTAL CUT GLASS LAMP
REG. \$1.99
SPECIAL PRICE **1.99**

CRYSTAL CUT GLASS WASTEBASKET
REG. \$1.49
SPECIAL PRICE **99¢**

CRYSTAL CUT GLASS TUMBLERS
REG. \$1.99
SPECIAL PRICE **77¢**

CRYSTAL CUT GLASS LAMP
REG. \$1.99
SPECIAL PRICE **1.99**

CRYSTAL CUT GLASS WASTEBASKET
REG. \$1.49
SPECIAL PRICE **99¢**

CRYSTAL CUT GLASS TUMBLERS
REG. \$1.99
SPECIAL PRICE **77¢**

CRYSTAL CUT GLASS LAMP
REG. \$1.99
SPECIAL PRICE **1.99**

CRYSTAL CUT GLASS WASTEBASKET
REG. \$1.49
SPECIAL PRICE **99¢**

CRYSTAL CUT GLASS TUMBLERS
REG. \$1.99
SPECIAL PRICE **77¢**

CRYSTAL CUT GLASS LAMP
REG. \$1.99
SPECIAL PRICE **1.99**

CRYSTAL CUT GLASS WASTEBASKET
REG. \$1.49
SPECIAL PRICE **99¢**

CRYSTAL CUT GLASS TUMBLERS
REG. \$1.99
SPECIAL PRICE **77¢**

CRYSTAL CUT GLASS LAMP
REG. \$1.99
SPECIAL PRICE **1.99**

CRYSTAL CUT GLASS WASTEBASKET
REG. \$1.49
SPECIAL PRICE **99¢**

CRYSTAL CUT GLASS TUMBLERS
REG. \$1.99
SPECIAL PRICE **77¢**

CRYSTAL CUT GLASS LAMP
REG. \$1.99
SPECIAL PRICE **1.99**

CRYSTAL CUT GLASS WASTEBASKET
REG. \$1.49
SPECIAL PRICE **99¢**

CRYSTAL CUT GLASS TUMBLERS
REG. \$1.99
SPECIAL PRICE **77¢**

CRYSTAL CUT GLASS LAMP
REG. \$1.99
SPECIAL PRICE **1.99**

CRYSTAL CUT GLASS WASTEBASKET
REG. \$1.49
SPECIAL PRICE **99¢**

CRYSTAL CUT GLASS TUMBLERS
REG. \$1.99
SPECIAL PRICE **77¢**

CRYSTAL CUT GLASS LAMP
REG. \$1.99
SPECIAL PRICE **1.99**

CRYSTAL CUT GLASS WASTEBASKET
REG. \$1.49
SPECIAL PRICE **99¢**

CRYSTAL CUT GLASS TUMBLERS
REG. \$1.99
SPECIAL PRICE **77¢**

CRYSTAL CUT GLASS LAMP
REG. \$1.99
SPECIAL PRICE **1.99**

CRYSTAL CUT GLASS WASTEBASKET
REG. \$1.49
SPECIAL PRICE **99¢**

CRYSTAL CUT GLASS TUMBLERS
REG. \$1.99
SPECIAL PRICE **77¢**

CRYSTAL CUT GLASS LAMP
REG. \$1.99
SPECIAL PRICE **1.99**

CRYSTAL CUT GLASS WASTEBASKET
REG. \$1.49
SPECIAL PRICE **99¢**

CRYSTAL CUT GLASS TUMBLERS
REG. \$1.99
SPECIAL PRICE **77¢**

CRYSTAL CUT GLASS LAMP
REG. \$1.99
SPECIAL PRICE **1.99**

CRYSTAL CUT GLASS WASTEBASKET
REG. \$1.49
SPECIAL PRICE **99¢**

CRYSTAL CUT GLASS TUMBLERS
REG. \$1.99
SPECIAL PRICE **77¢**

CRYSTAL CUT GLASS LAMP
REG. \$1.99
SPECIAL PRICE **1.99**

CRYSTAL CUT GLASS WASTEBASKET
REG. \$1.49
SPECIAL PRICE **99¢**

CRYSTAL CUT GLASS TUMBLERS
REG. \$1.99
SPECIAL PRICE **77¢**

CRYSTAL CUT GLASS LAMP
REG. \$1.99
SPECIAL PRICE **1.99**

CRYSTAL CUT GLASS WASTEBASKET
REG. \$1.49
SPECIAL PRICE **99¢**

CRYSTAL CUT GLASS TUMBLERS
REG. \$1.99
SPECIAL PRICE **77¢**

CRYSTAL CUT GLASS LAMP
REG. \$1.99
SPECIAL PRICE **1.99**

CRYSTAL CUT GLASS WASTEBASKET
REG. \$1.49
SPECIAL PRICE **99¢**

CRYSTAL CUT GLASS TUMBLERS
REG. \$1.99
SPECIAL PRICE **77¢**

CRYSTAL CUT GLASS LAMP
REG. \$1.99
SPECIAL PRICE **1.99**

CRYSTAL CUT GLASS WASTEBASKET
REG. \$1.49
SPECIAL PRICE **99¢**

CRYSTAL CUT GLASS TUMBLERS
REG. \$1.99
SPECIAL PRICE **77¢**

CRYSTAL CUT GLASS LAMP
REG. \$1.99
SPECIAL PRICE **1.99**

CRYSTAL CUT GLASS WASTEBASKET
REG. \$1.49
SPECIAL PRICE **99¢**

CRYSTAL CUT GLASS TUMBLERS
REG. \$1.99
SPECIAL PRICE **77¢**

CRYSTAL CUT GLASS LAMP
REG. \$1.99
SPECIAL PRICE **1.99**

CRYSTAL CUT GLASS WASTEBASKET

FOR QUALITY AND VARIETY SEE Alpha Hutchinson for Real Estate

CAMP SITES—Approximately 13 miles southeast of Morehead, fronting on Lees Louise in Elliott County. On good blacktop road all the way. These camp sites can be leased. Will be happy to show at any time. Fishing, boating, hiking and lots of fun.

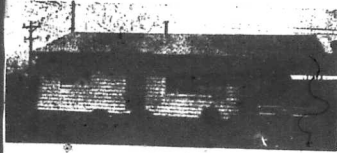

MODERN 2-BEDROOM frame, ranch type with carport attached. Living room, kitchen, utility and bath. Good lot 75 feet by 90 feet. Good drilled well, natural gas well on lot. Located near Farmers in U.S. 60 Court. Priced at only \$8,000.00.



ELLIOTT COUNTY, on State Highway No. 32 approximately 3 1/2 miles from Sandy Hook and 24 miles from Morehead. 1 1/2-story frame, Cape Cod Dwelling, 4 bedrooms, living room, kitchen and family or dining room. Good dry base, almost new stove in kitchen. Built-in cabinets in kitchen. An attractive country home on good lot fronting on blacktop road 100 feet and extending back a distance of 150 feet. Priced at \$14,000.00.



MAIN STREET—7 Rooms and bath, frame. Living room, dining room, 2 bedrooms, kitchen, breakfast room. Floor furnace, fireplace in living room, metal cabinets in kitchen. One car garage detached. Lot fronting approximately 40 feet on West Main Street and extends back 150 feet to alley for back entrance. Reduced to sell quick. \$8,500.00.



THREE BEDROOM BRICK with beautiful built-in kitchen cabinets, living room, bath and carport attached. Located on good big lot in Sherwood Forest Subdivision, just outside of city of Morehead.

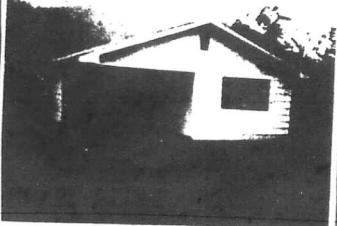

NEW FRAME 2-bedroom dwelling with living room, kitchen, dining room, utility and bath, carpet attached. Located in Tolliver Addition on good big lot approximately 100' on blacktop and extending back a distance of 150'. Reduced for quick sale at \$9,000.00.



3-BEDROOM BRICK veneer with carport and outside storage attached. Beautiful built-in kitchen cabinets. Good big lot 100 feet fronting on street and extending back 200 feet. In Green Valley Acres Subdivision, approximately 3 miles west of Morehead, just off US Highway 60. Priced at \$12,800.00.

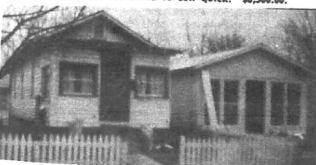

BLAIR STREET, MOREHEAD, KY. 3 rooms and bath with full basement. Also, on this lot is business building as is shown in the photo above. Priced for quick sale, house and business building \$10,000.00.

HOMES

ONE OF MOREHEAD'S better homes. 3 Bedrooms, 3 baths, den, brick and tile construction. Covered and enclosed breezeway and attached garage. 2 Fireplaces. Large patio. Well landscaped. Shown by appointment only.

REAL NICE BRICK, OUTSIDE CITY LIMITS OF MOREHEAD. Good big lot 125 feet front and 150 feet deep. 3 bedrooms, birch trim and birch doors. 1 bedroom is birch paneled, plenty of built-in cabinets in kitchen. UHRY room, 2 ceramic tiled bathrooms, one with tub and other with shower. Covered back porch-patio. Fireplace, family room, plenty of TV and phone outlets in house. Carpet in living room, dining room and hall. Veneer fan in hall. Real nice at \$29,000.00.

BRICK VENEER, 3 bedrooms, 2 baths, kitchen, dining room, living room, den, utility room with garage attached and carport. Drywall, central heat, fireplace — beautiful built-in kitchen. On 62 acre farm, fully fenced. Located approximately 7 miles North of Morehead, just off State Highway No. 32. Priced at \$28,800.00.

MIDLAND, IN BATH COUNTY—OH U.S. Highway No. 60, ten miles West of Morehead, new, four rooms and bath, with no bath fixtures — two bedrooms, living room and kitchen on good lot 50'x190', price reduced to \$3,000. Can assume loan if desired.

ROCK FORK—North Fork area, on blacktop road, 7 1/2 acres land, almost new 4-room and bath frame dwelling. Built-in kitchen cabinets and sink. Hardwood floors in bedrooms and living room. Priced for quick sale at \$5,700.00.

1 1/2 STORY FRAME DWELLING with bath, 1 car garage. Coal and bottled gas heated. Four rooms and bath finished down stairs, upstairs not finished. Sits on 3 1/2 acres land with several fruit trees. Located at Farmers, Ky. Priced for quick sale at \$6,500.00.

NEW FRAME 5 ROOM DWELLING and bath, not completely finished on Bull Fork Road approximately one mile from State Highway No. 32. Located on approximately one acre lot. This is a Jim Walter home and can be purchased on long term basis with very little down.

OTHER NEW HOMES WHICH WILL BE READY FOR OCCUPANCY WITHIN 2 Weeks if desired — in town and out of town.

FARMS

147 ACRE FARM located on Moore Flat between Sharkey and Farmers. 48 acre tobacco base, good fencing, 5-room frame dwelling. Has good tobacco base. This farm is priced at \$21,000.00. You can make down payment and assume U.S. loan payable monthly.

74 ACRES farm land, approximately one-fourth mile off blacktop road leading from Cranston to Vanceburg. About 7 acres suitable for crops, balance in timber. No buildings, no tobacco base. Located on private county road. Reduced to \$1,250.00.

108 ACRES Elliott County land, near Ibez, Ky, on Mill Branch. Some virgin timber consisting of pine, poplar, oak, walnut and locust. Has not been cut over for over 43 years. Priced at only \$5,000.00.

BUSINESS PROPERTY AND OPPORTUNITIES

GOING BUSINESS in Morehead, well established and making money. Owners want to get closer home with investments. Automatic washer and dryer business. Reasonable rental agreements can be extended. Capable of making you \$100.00 per week or more with investment of \$12,500.00.

BUSINESS & APARTMENT BUILDING on good lot near College Power Plant. Three apartments over two store rooms which are 24x50 ft., one cabin, one house trailer. Income potential \$342 per month. Reduced. Don't sit and look at this — ACT!

BUILDING LOTS

LOCATED APPROXIMATELY 3 MILES WEST ON U.S. HIGHWAY NO. 60 fronting on the highway 162 feet and running back a distance of approximately 800 feet. Between two beautiful homes priced at only \$5,000.00.



ONE STORY—FRAME, breezeway and one car garage, 2 bedrooms, living room with dining area, living room and kitchen. Built-in kitchen cabinets. On 2 good lots 120' front and extending back 150'. Plenty of room for another dwelling on lots. Priced to sell quick.



FLEMINGSBURG ROAD AND BARBOUR COURT — I am offering for Gladys Johnson, Executor for the estate of Maggie Caskey this very desirable property located on Flemingsburg Road and Barbour Court — street paved on 3 sides of this very desirable lot. Plenty of room for another building. Living room, dining, kitchen and bath, full basement. Also, there is a small 3 room and bath cottage on this lot. Good investment property with business potential. Priced at only \$11,000.00.



2-Bedroom frame and plastered home with half basement, kitchen, dining room, living room, fireplace, concrete patio at back, central heating system, plenty of built-in cabinets and book cases throughout the house. Priced for quick sale at \$14,000.

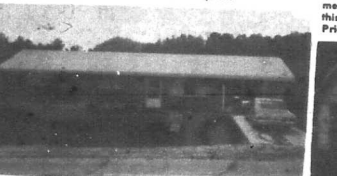

FLEMINGSBURG ROAD—Six miles North on State Highway No. 32, three-bedroom brick, electrically heated with thermostat in each room; kitchen-family room; living room; 1 1/2 baths (ceramic), aluminum windows; storm doors and windows, built-in oven and range with hood over; paneled wainscoting in family room off kitchen, vent fans in kitchen and bath; plenty of closet space, all lighted; telephone wired for each room; well insulated; six-inch ceilings, three-inch floors and walls. On good big lot 100'x192'.



NEW, FRAME AND STONE, off Morgan Fork Road out of Clearfield, Ky. 3 bedrooms, bath, living room. Carport attached. Floor furnace. Aluminum windows, marble sills. Built-in kitchen. Real sharp. Good well in place. Priced for quick sale at \$11,500.00.

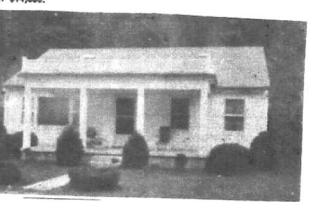

One Story frame dwelling, 2 bedrooms, kitchen, utility and bath, Living Room and dining area. Beautiful built-in kitchen with oven and range. Storm windows and doors, on Good Big Lot 60 feet front and 175 feet deep. Priced for quick sale at \$12,000.00.



DRY CREEK ROAD, just out of Clearfield. 5-room with bath frame dwelling. Gas floor furnace. 3 bedrooms, kitchen and living room. On good lot 50 feet fronting on blacktop road and extending back a distance of approximately 235 feet. Priced for quick sale at \$6,000.00.

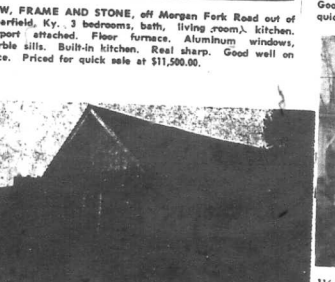

NORTH KNAPP AVENUE—4 Rooms and bath. Good big lot. Dwelling completely remodeled. All new sheetrock, wiring, flooring and plumbing. Priced to sell at \$14,000.



1 1/2 Story frame dwelling located in East End of Town adjoining Stone Used car lot on the West side. 6 rooms and bath down, one large room upstairs. Carport attached and large front porch. 2 1/2 lots fronting on U.S. 60. Priced at only \$13,500.00.

— SEE —

ALPHA HUTCHINSON REAL ESTATE AGENCY

— Phone — 784-5305 or 784-4196

Licensed and Bonded Real Estate Broker
Authorized Mortgage Loan Broker for The Prudential Insurance Company of America

MOREHEAD, KY.

LOCATED APPROXIMATELY 3 MILES WEST ON U.S. HIGHWAY NO. 60 fronting on the highway 162 feet and running back a distance of approximately 800 feet. Between two beautiful homes priced at only \$5,000.00.

3-BEDROOM FRAME DWELLING, nice built-in kitchen cabinets. House has kitchen, living room and extra kitchen or utility porch. Good cellar, 2 wells, one drilled and one dug. Storm windows and doors. Located 3 miles East on U.S. 60. Good big lot fronting on highway approximately 171 feet. Reduced to \$10,000.00.

Heated Meeting—
cost at \$1,500,000, holding out the possibility that a 75 per cent grant from the Federal government might be available, and predicting that the city will likely see Federal aid would be in the neighborhood of \$0.50 per foot.

This would cause the city to have to issue some \$750,000 in new bonds, added to the present total of about \$1,000,000 for outstanding for the sewage and gas systems.

Engineers said with a 50 per cent grant no increase in water rates would be necessary to finance the new construction. Lack of any grant would require doubling present rates.

At the same time, the Utility Plant Board had indicated that doubling of the water rate to the city by the college could be absorbed without any increase in rates.

However, council members who favor making a new contract with the college have pointed out that Federal money is not now available—that the bill appropriating this money has not been passed by Congress, and that the possibility exists that it may not be passed. Therefore, they contend, there is no assurance that the money will even be provided by Congress, and if it is, there is no assurance that Morehead will qualify for a grant of any type.

On the other hand, proponents of the plan to have the city build its own plant, say that such a move would free the city from dependence on the college, would speed industrial development more readily than under the present setup, and would give the city equity in its own plant for the money it is spending, rather than being in the position of "paying for the college's plant."

Heated discussion has been aroused by the matter and it is reliably reported that members of the college's Board of Regents have asked for an answer as to the city's intentions. Tuesday night's meeting apparently gave this answer.

College officials have taken the position that they are not really concerned with the question of the city taking the plant. They point out that the present plant has been declared more than adequate for the present plant for the next 10-12 years, and if the city had been relieved of the cost of the plant, the capital output would be necessary on the college's part.

If the city decided to continue to contribute to the college for water, however, they maintain that the city should bear the cost not only of the water itself but of the initial expenditure which is necessary because of this factor.

That Tuesday's decision is "irrevocable" apparently was brought about by the bitter feelings which arose in council meeting. It is felt that this solidified the position of both proponents and opponents of the plan, leaving no room for further negotiation or compromise on the matter.

Letters To The Editor

Student Asks Why 'John Dog' Died

Editor, The News — I'm writing this letter with all true sincerity. There is much dismay and grief on this beautiful campus of Morehead State College. A tragic thing has occurred. Our unselfish friend, one who loved all, and loved by all 2,157 of us, has been murdered, or according to law, put out of this misery.

He may have been just a mere dog to many, but he was a friend to us, one we could talk to, and one that was not demanding in return.

John Dog was our mascot, a beautiful white Heins 57 with few scattered brown spots. He wasn't a pretty dog, but a very likable one. Never asking for anything, he just wanted to live and be liked.

Many a student has found comfort in the playful moods of this loved animal. After studying all night and feeling depressed, it was always such a reward to find the beauty of life in this small friendly dog.

I know that if there is a dog's heaven, John Dog is there. I'm sure that he has found the law enforcement officer, the servant of the people, who we all know was only doing his duty in putting this ferocious (?) dog to rest.

I only hope that God will give myself and many other students the strength to forgive the city official, the law enforcement officers and anyone that was connected with this "merciful killing."

As Senator George Graham said in his "Eulogy on the Dog":

"Gentlemen of the Jury: The one, absolute unselfish friend that man can have in this cold world, the one that never deserts him, the one that never proves ungrateful or treacherous is his dog."

May God have mercy on their souls.

Sincerely,
Robert E. Davis
Morehead State College

Recommends Article On Poverty Fight

Editor, The News: I would like everyone who has access to the May issue of Readers Digest to read the article on page 51, "Is This The Way To Fight The War Against Poverty?"

Mrs. Lillian Padgett
Farmers, Ky.

Laughin Heads—

"Guspe adds a lot of class to the league," said Nick Deora, coach at Western Kentucky State.

Bob Laughlin, athletic director and head basketball coach at Morehead State, was named Charles (Bubba) Murphy of Middle Tennessee State as 1964 resident.

The office is located among the eight athletic directors. Roy Stewart of Murray State was chosen vice-president.

The conference meeting was attended by 30 school presidents, athletic directors, faculty and coaches and coaches and sports information directors.

During the discussions, school officials expressed a need for improved athletic coaches and they pointed to the urgency of state schools first expanding existing facilities to meet growing enrollments.

CURE ALL

"Standing on your head for two weeks would cure the ticks," says a physician. It would probably also cure any disease you might have, as in a few instances while you were in that position you would most likely break your neck.

'Lady Bird' Is Named Top Speaker At KFWC Meeting

Mrs. Lyndon B. Johnson will be the keynote speaker at the 88th annual convocation of the Kentucky Federation of Women's Clubs to be held on May 20, 21 and 22 in Lexington.

Mrs. John D. Dore, President of the KFWC, Morehead, said Mrs. Johnson will speak on Thursday evening, May 21. Only 1,000 tickets will be available to the clubwomen for the 7 p.m. banquet to be held in the convention hall of the Phoenix Hotel.

"We are delighted that Mrs. Johnson can be with us for this convocation," said Mrs. Dore, "and our many months of preparation for her appearance in Kentucky will be culminated upon her arrival in Lexington for the KFWC convention."

"The women of the KFWC are thrilled to have the opportunity to hear Mrs. Johnson,"

added Mrs. Dore, "and we sincerely feel that our list of featured speakers is as fine as ever presented at a three-day meeting of this type."

Also speaking during the convocation are: Franklin D. Roosevelt Jr., Undersecretary of Commerce; Mrs. John Sherman Cooper, wife of Kentucky Senator John Sherman Cooper; and the Reverend T. B. "Scotty" Cowan, minister of the Union Church, Berea.

Providing musical entertainment for the convention will be the Christ Church Episcopal Boys Choir, Lexington, directed by Robert Quade; the new KFWC all-state Woman's Club Chorus, directed by Mrs. Jack Pitt, Lexington; and accompanied by Mrs. Homer House, Dry Ridge; the Morehead State College Phi Mu Alpha stage band, conducted by William

Raceland Shops Back At Work

A planned two-week shutdown of the Chesapeake & Ohio Railroad's Raceland shops was cancelled Wednesday.

The railway announced Monday the shops would close April 27 for two weeks because of inability of manufacturers to meet schedules for delivery of materials. About 1,800 employees would have been laid off.

A C&O spokesman said Wednesday material was available and the shutdown would not be necessary. The shops are building 50-ton coal hopper cars.

Shop the Classified Ads

Floyd Fullback Signed To MSC Grand-In-Aid

Douglas Hall, a 6-1, 185-pound fullback from Wheelwright today became the 10th outstanding high school football star to sign grand-in-aid at Morehead State College.

Head football coach Guy Penny said today that Hall has fine speed and is a "big-bodied youngster who will pick up additional weight and be of definite help to us."

"Douglas has fine speed for his size," said Penny, "and we feel that he can play the college level of football and to win in the Ohio Valley Conference."

Penny said the Wheelwright High School star will probably be drafted to and at Morehead if he continues to grow.

Hall was coached at Wheelwright by Ray Broadbent, a Morehead State College graduate.

Historical Society Library Renovated, Newly - Opened

The renovated library of the Kentucky Historical Society in the Old State House is open, presenting a brand-new face to the readers and researchers who use it daily.

The library has been equipped with new floors, ceilings, shelves, tables, lights—in fact, says Col. George Chinn, Society director, "everything is new but the walls and books."

The renovation project was started last year. The floors, cracking and warped, were replaced with concrete floors, and new acoustical ceiling was installed with suspended lighting. New book shelves, with oak paneling at each end, provide a double-decker arrangement. The shelves extend to the ceiling and a steel catwalk midway up, gives access to the highest books.

The two rooms of the library have been connected by two passageways and a new office has been built for the librarian, Mrs. W. B. Walker.

The library houses some 30,000 books and manuscripts. The majority deal with Kentucky history but many also concern the history of states surrounding Kentucky, so that it is Chinn points out, a regional library.

Every Family To Get Copy Of 'Cancer Danger Signals'

"Your Family's Copy of Cancer's Seven Danger Signals." This is the title of a leaflet that will be left at all homes in Morehead as part of the American Cancer Society's educational and fund-raising Crusade on May 11.

"We hope to make this the greatest educational effort ever undertaken by the Society in its fight to help protect our people from death from cancer," says Mrs. Rex Casney, chairman of the American Cancer Crusade in Rowan County, said.

"Our volunteers will not be content until every home has a copy of the ACS leaflet because the home is the place where protection against death from cancer begins."

Mrs. Casney added that "if every family reads and follows the message in the leaflet brought into the home, we could save one out of two of those who die from cancer each year."

Much of the responsibility for loss of life from cancer depends on the individual—what action the individual takes. It is tragic that only one of three who develop cancer is saved when we know that one out of two could be saved simply by the exercise of proper precautions."

Included in the leaflet is the question: "What signs or symptoms may mean cancer? Can-

Enforcement—

police, regulations and procedures for approval by the commission.

- Supervise highway districts in approving permit applications and permits.
- Conduct hearings and take any legal action necessary.
- Revoke any permit when circumstances warrant.
- Perform field inspections and audits.

Ward said the department has had no trouble with compliance with the billboard law, which prohibits outdoor signs within 500 feet of a limited access road.

Wonderful Gifts

For MOTHER or the GRADUATE

FOR A HALF-SIZER'S SUMMER

Mynette's stunning pink-and-gold cordless of easy-care Arnel tri-acetate jersey in a smart woven stripe with a talent for looking fresh and pretty all day long! Cool summer fashion colors; 14½-24½.

\$14.98

For moments that matter! Romantic long-torso dress that is dainty fresh and frothed with cotton cluny lace. Nearly bare bodice. Marvelously textured bulls-eye cotton pique in white only.

Size: 5-15 **\$17.98**

The DREAMIEST GIFT

Wrap up sweet dreams for HER from our collection of sumptuous gowns, and sleep sets in feminine fabrics and colors. Long or walk length gowns in dacron and cotton, nylon or rayon in mist, pink, maize, blue, beige or floral. Size 22 to 40. \$1.98 to \$4.88.

Sets of gowns and pajamas by Palmalind and Pinafore in dacron and cotton. Colors of mist, pink, blue, violet and floral. Size 22-34 to 38-40. \$5.98 to \$6.98.

Baby Doll pajamas of dacron and cotton, nylon or rayon in floral, orchid and blue polka dots, solid orchid, blue, pink, maize, mist or multi-colored stripes. \$1.98 to \$6.98.

MARTIN'S

Main Street Morehead, Ky.

SECTION TWO

The Morehead News

Morehead, Kentucky, Thursday Morning, April 30, 1964

Current Control Plans Could Stop Kentucky Floods Within A Decade

If current flood control proposals were authorized by Congress, financed, and completed within 10 years, Kentucky would escape major flooding, the State Department of Conservation reported this week in unveiling a "master plan."

The proposals include construction of additional dams on major streams, including navigation locks and canals on the Ohio River, floodwalls, and levee protection — a combination of levees, dredging of streams, and channel improvements.

Steve Wakefield, state director of flood control and water usage, outlined the plan in a report to Gov. Edward T. Breathitt, Conservation Commissioner J. O. Matlock, members of the Kentucky congressional delegation, and the U. S. Corps of Engineers.

Wakefield said all the proposed projects could be completed within 10 years, if pushed forward now, leaving only a "polishing up job" to control minor flooding along the tributaries of major streams.

Recurring floods in Kentucky cause financial disaster and human suffering each year. Breaching the urgency for more flood control facilities, Wakefield noted the high waters last March caused damages estimated at \$2 million. However, he added, an estimated \$24 million in damages were prevented

by existing dams, floodwalls, and levees.

With the state seeking 75,000 new jobs, Breathitt noted, a close-knit system of flood control structure is of the utmost necessity to meet the requirements of industrial prospects, notably in the Eastern Kentucky region.

Here is the status of the projects, by rivers:

Big Sandy River — Prestonsburg local protection and Dusey Reservoir, both completed; John W. Flanagan and Pogue River Reservoirs, both in Virginia, and Fishtrap Reservoir in Kentucky. All under construction.

Wakefield said a survey report on the Big Sandy and its tributaries recommends, in addition to the above, five reservoirs, two local protection projects and considerable channel improvement to give complete protection from major floods.

Licking River — Palmito dam and Salyersville floodwall, both authorized; Cave Run dam, funds in the 1964 budget for final design and start of construction.

Wakefield urged that a new study report of the Licking River include a dam above Salyersville instead of the floodwall; a dam above Cynthiana; a dam smaller than one originally proposed above Palmito; and construction of Cave Run

Feed Grain Plan Attracted Record Number Of Farms

The United States Department of Agriculture today announced that under the 1964 Feed Grain Program some 13 million farms enrolled to divert record 34.5 million acres from corn, grain sorghum and barley production this year.

The diversion averages 44 percent of base acreage, 1959-60 average plantings of 77,500,900 acres on signed farms. This report is based on USDA compilations of reports from 3,023 counties concerning results of the signup which ended Mar. 27.

By comparison under the 1963 program 1,247,906 farms were signed up to divert 25,676,475 acres of corn, grain sorghum and barley crop land from a base of 76,544,580 acres on the signed farms.

Under the 1964 program the same as in 1963 farmers who participate must divert all the acreage signed up in order to be eligible for price support and for acreage diversion payments.

The 13 million feed grain farms signed up under the 1964 program represent 41 percent of the 3.2 million eligible feed grain farms in the United States. The 77,500,900 base acres on these signed farms are 59 percent of the 132,427,100 base acres on all eligible farms.

The base acreage total included feed grain acreage set aside under the Conservation Reserve Program. As of December 31, 1963, Conservation Reserve lands expired on 7.4 million acres of farm land of which it is estimated about 1 million acres will be diverted under the 1964 Feed Grain Program.

The base acreage on signed farms averages 10 acres with diversions averaging 28 acres.

Corn diverted acreage signed up for 1964 amounts to 22,378,400 acres compared to 17,715,729 acres signed up under the 1963 program. Corn base acres on signed farms this year compared to 51,021,542 acres last year. Total corn base acreage on all farms is 90,065,700 acres under the 1964 program.

Grain sorghum diverted acreage signed up for 1964 amounts

Mt. Sterling To Get Plant Employing 200

The A. O. Smith Corporation of Milwaukee, Wis., Wednesday announced that it will build a \$2.5 million plant on Highway 60 about a mile east of Mt. Sterling.

About 200 persons, mostly men, initially will be employed at the new facility in the manufacture of hermetic motor components which are built into compressor units for air conditioning and refrigeration uses. Production will be

sin about Oct. 1, said L. B. Smith, president.

The new 125,000-square-foot building will be built on a 50-acre site. Construction of the one-story, brick-and-masonry structure will begin in several days. The facility will be operated as a branch plant of the firm's Electric Motor Division in Tipp City, Ohio.

LACKS SOMETHING

"Property is the only thing worthwhile struggling for," says Khrushchev. But, Nikita, that's only one of three important things, an set forth by the Spaniards: "Said, dinero y amor!"



Puts You There And Keeps You There

It Pays To PAY YOUR BILLS ON TIME

THE CITIZENS BANK

"Grow With Us"

OPEN A SAVINGS ACCOUNT TODAY

Checking Accounts • Savings Accounts • Loans

MEMBER FEDERAL DEPOSIT INSURANCE CORP.

USE OUR NIGHT DEPOSITORY

TRAIL FRIDAY & SATURDAY

For every girl who ever fell for the kind of guy who doesn't want to get married!

NATALIE WOOD

STEVE McQUEEN

LOVE WITH THE PROPER STRANGER

Starting Sunday THRU WEDNESDAY

6 ACADEMY AWARD NOMINATIONS

CARDINAL

AN OTTO PREMINGER FILM

Starting time Sun. 1:30-4:45 p.m. Week Nights 1 showing only - start at 4:45 p.m.

STARRING TOM TRYON, ROMY SCHNEIDER, CAROL LUYKE, BILL HAWORTH, BAR VALLORE, JOHN SAISON, JOSEF MEINRAD, BARBARA BERTIERA, KATE DAVIS, DONOVAN SUE TELLEND, CARMINATI, MARIE MICHAMBA, BILL HATES, DECELL KELLAWAY

SCREENPLAY BY ROBERT GARDNER BASED ON THE NOVEL BY HENRY WATSON

MUSIC BY JEROME MOROSOFF. PRODUCTION DESIGNED BY LYLE WICKELER. PHOTOGRAPHED BY LEON SHARON. EDITOR: JERRY W. VIGOR. PRODUCED & DIRECTED BY OTTO PREMINGER. A Columbia Release

Loans Made For Housing Of Elderly

The State Nursing Home and Personal Care Home Loan Fund Board has approved a pair of \$10,000 loans to two recently completed homes for the elderly in Owensboro and Lexington.

Kentucky Economic Security Commissioner Earle V. Powell, chairman of the group, said the first check was presented to Robert E. Gipe, also representing Robert E. Watson, co-owner of the Parkview Rest Home, Owensboro, and Watson, a former All-American basketball star with the University of Kentucky, is basketball coach at Owensboro Senior High School.

The second check was granted to Mrs. M. B. McGreger in behalf of her husband, owner of Rose Manor in Lexington.

The loans are the first to be extended under a program begun by former Governor Bert T. Combs and continued by Governor Edward T. Breathitt. They are designed to encourage the construction of modern facilities for the housing of the aged.

These first two loans for homes for the elderly signal the dawn of a new and better day for the senior members of our Kentucky population," Powell said.

The loans are for 10 years and carry an interest rate of 5 percent per year. Members of the Home Loan Fund Board are Powell, Finance Commissioner J. Paul Joyce, Russell E. Tugano, M. D., Commissioner of Health; Harold L. McRoberts, M. D., Commissioner of Mental Health.

The loans are available for construction, remodeling, equipping or re-equipping nursing homes or rest homes for the elderly, the commissioner said.

Staff members of the State Department of Economic Security's Community Relations Licensing Section, headed by Haynes E. Bruce, provide advice on the choice of a location, home and design of its facilities.

Other safety and health factors must be approved by the State Departments of Health and Public Safety.

Loans are made to both profit and non-profit agencies interested in establishing homes for the elderly in any part of Kentucky, Powell said.

Toll Facility Revenue Rises By \$218,000

Revenue from Kentucky's highway toll facilities totaled \$455,965 during March of this year — an increase of more than \$218,000 over the same month a year ago, Highway Commissioner Henry Ward has reported.

The Western Kentucky Parkway accounted for \$106,701 of this increase. The Parkway was not open in Mar. 1963.

The Kentucky Turnpike returned \$308,077 in tolls during March of this year, compared with \$221,588 during Mar. 1963.

Proceeds from the Mountain Parkway this March were \$59,957, compared with \$27,708 during the same month last year.

Shawnee Mountain Bridge revenues were \$12,250 in March and \$18,274 in Mar. 1963.

Hospitalization Insurance Rate Raise Studied

Decision on Blue Cross Hospital Plan's proposed rate change for individual subscribers will be made in early May by Insurance Commissioner J. Elliott Flannery, who presided at the mid-April public hearing on the proposed increases.

At the hearing, Mark Korman, New York, president of Actuarial Associates, Inc., represented the insurance industry. Cross policyholders who would be affected by the rate changes, Korman was retained by Commissioner Flannery for the hearing.

Korman agreed with actuary Kenneth H. Dughin, representing Blue Cross, that rising hospital costs play a major role in rate-making for hospitalization insurance. Dughin said such costs have risen some 10 percent annually for the past few years.

Blue Cross, which has had no rate changes on individual policies since 1957, testified that it has been losing money on the individual-contract category since 1961. In 1963, officials said, losses amounted to \$800,000.

Dughin pointed out that subscribers who buy coverage for a 90-day hospital room are usually cost the company an average of \$15.83 per day, including drugs and other items covered by the policy. The company is asking for an average increase of 38.5 percent, carrying up or down for policies covering one person only and those covering several members of one family.

NIXON ON REDS

Richard M. Nixon, former Vice President, having arrived home from a 9 1/2 week tour to a number of Asian and European countries, said United States should adopt a "harder and stronger" attitude toward Communist aggression in Asia. His trip took him to Saigon and South Vietnam where he discussed the problems with Ambassador Henry Cabot Lodge.

SUPER DISCOUNT DAYS

LARGE 16-Gal. POLY GARBAGE PAIL Reg. \$2.49 — Discount Price \$1.00	50' PLASTIC GARDEN HOSE 1 1/2" Reg. \$2.76 \$1.88 3/4" Reg. \$1.77 \$1.44
BAMBOO LAUNDRY BASKET BUY ONE — GET ONE FREE \$1.18 Value for 2 Both for 99¢	MIRACLE FOAM 3 Q. ICE CHEST A \$2.49 Value — Discount Price \$1.44
LADIES' TENNIS SHOES 82¢ A \$1.67 Value	ZIPPER BLANKET BAGS 2 For 99¢ \$1.98 Value for 2
JUMBO GARMENT BAGS 94¢ A \$1.98 Value	ALUMINUM WEB LAWN CHAIR \$5.98 Value \$2.99
ONE GALLON PICNIC JUG \$1.00 A \$1.78 Value	CHAISE LOUNGE \$16.95 Value \$6.88
SPIN-CAST GLASS FISHING ROD \$1.94 A \$2.95 Value	SPIN CASTING FISHING REEL A \$5.95 Value \$3.33
INFLATABLE SWIMMING POOL \$2.88 A \$4.90 Value	PROFESSIONAL MODEL BASEBALL GLOVE A \$5.95 Value \$3.88
FITTED TWIN OI DOUBLE COTTON SHEETS 99¢ A \$1.88 Value	CANNON TERRY BATH TOWELS — 3 For \$1.00 A \$1.47 Value

To the First 144 Adult Customers
FREE RAIN BONNET & KEY HOLDER CASE FREE

Lane's Budget Store

McKinney Building Morehead, Ky

MONUMENTS
GRANITE and MARBLE
 All Styles, Sizes, Colors
W. A. Porter
 Route 1 — Olive Hill, Ky.
 Phone 226-2518
 or
Dayton Porter
 Morehead, Ky.
 Phone 784-5231

Bids are Opened On 'Pool' At Carter Caves

The apparent low bid for a swimming pool at each of three State parks is \$22,772, submitted by the Pressure Concrete Co. of Florence, Ala., Finance Commissioner L. Felix Joyner said today.

The bids were on pools to be built at Pottsville, Carter Caves and Rough River State Parks. Officials of the Finance Department will study all bids before contracts are awarded. Five bids were received on the Pottsville pool and three each on the Carter Caves and Rough River pools.

The pools will be 50 by 25 feet of gunite construction. The projects include labor, materials and equipment for construction of swimming and wading pools, excavation, all access-ways and utility connections, filters, and diving boards.

The pools will be for lodge and cottage guests at the parks.

State Sets Offices In Large Cities

Kentucky will expand its drive to attract new industry to the state by opening offices in Chicago and New York in July so that on-the-spot contact can be maintained with top management of most of the nation's larger industrial enterprises.

In announcing the move, Governor Edward T. Breathitt and State Commerce Commissioner Katherine Peden said that each office will be staffed by a person with experience in finance or business and with a great number of business and industrial contacts.

"These offices will help show the progress Kentucky is making on the industrial front. They will aid in showing industrial prospects just what the Bluegrass State offers in the way of plant sites, transportation, raw materials, labor, access to markets, and the many other advantages which spell success for a new or expanding industrial enterprise," the Governor explained.

He added that the two offices will be backed up with the full range of plant location and economic data maintained by the State Commerce Department, other agencies of State

ETB Makes Industry Plea In Detroit, Chicago Areas

Gov. Edward T. Breathitt has taken his industry-bunting efforts to Detroit and Chicago in an effort to find 75,000 new jobs for Kentuckians during the next four years.

Lunches and private conferences were held at both Detroit and Chicago for industrialists and bankers.

Some 40 industrialists and bankers "primarily from the greater Detroit area," including several representatives of the automobile industry, attended the luncheon there.

From Detroit, Breathitt and State officials accompanying him went on to Chicago for similar meetings, including a dinner with industrial leaders of companies which currently have facilities in Kentucky.

"These are basic industries in Kentucky which I hope can Government, and by individual communities across the state.

Miss Peden said establishment of the offices will fulfill a campaign pledge made by Breathitt. She added that her department is exploring the possibility of securing free of floor space from holders of Kentucky bonds.

The out-of-state offices will be part of Kentucky's effort to create 75,000 new jobs during the next four years, the commerce commissioner explained.

Busy, Happy Children Help Prevent Auto Accidents

The weather's inviting. You herd the children into the car, gas up and hit the road.

The driver's distracted after the first 100 miles. The children can't keep themselves still. Coping with restless children while driving means less concentration on driving — a situation that sets the scene for an accident.

It's called the human element in accident causation.

One safety expert, Philip E. Robinson, says all the testing and experimentation aimed at proving safer and more efficient automotive programs can be virtually worthless unless hazards acting upon the driver from within the car are eliminated.

Now, in the interest of added accident prevention, Robinson is turning attention to the back seat where unoccupied children are restless and do things that make the driver nervous.

He offers a number of "busy" games to keep eyes and minds of children constructively busy on extended motor trips and short hauls—without distracting the driver.

Examples:

• What begins with 'A' (or pick any letter). The game here is to have children look for objects, animals, buildings, people that begin with the chosen letter. The child with the most

Busy, Happy Children Help Prevent Auto Accidents

finds at the end of 25 miles is the winner.

• Spot the car. The idea is to pick out all cars of the chosen kind. One child looks for Chevrolets, another for Buicks, another for Fords and so on. After 25 miles the child with the most finds wins.

• Pass it stories. Mother, or another besides the driver, starts a story and suddenly says—I pass it to Joe or George or Mike or Jane, whatever the name of another rider. Then that person continues the story, inventing more story, then passing it to another after no less than half a minute—and one and on and on.

• Pass it pictures. Before the start of the trip, an older person draws the beginning of a landscape or room scene on a large pad. During the trip, for the smaller children—a little to the already recognizable scene, passing it back and forth for further embellishment.

Other ways of helping to tone down the children during a trip include reading, writing and—for the smaller children—coloring books and crayons.

EMPHASIS
 Don't bother to answer the phone if it rings when you're in the bathtub. Cleanliness is far more important than conversation.

Always a phone at hand in a home that's Telephone-Planned!

for Mother's Day

HER OWN STARLITE® COLOR TELEPHONE EXTENSION



What a wonderful idea for a Mother's Day gift! An extension phone—so perfect for Mother's bedroom or any room. And how she'll love the privacy, the steps-saving convenience of an extra phone.

The beautiful colors will delight her, too. And they add a touch of beauty to every décor.

So this year—why not surprise Mother with the gift that's so different, so useful, the gift she's sure to appreciate—a colorful new extension phone!

GENERAL TELEPHONE America's Largest Independent Telephone System

PEPSI-COLA \$1,850,000 Shopping Spree BOTTLETS



BLUE CROSS - BLUE SHIELD



HELP EASE SOME OF THE WORRY OF BEING SICK



Blue Cross-Blue Shield members have Vital Paid-In-Advance help to meet the cost of necessary hospital and medical care. There are no claims to file and payment is made direct to hospital and doctor.

Blue Cross-Blue Shield have never cancelled membership because of age, health, retirement, or an incurable condition.

YOUR FAMILY NEEDS BOTH — BLUE CROSS and BLUE SHIELD

THERE ARE TWO WAYS TO APPLY

MAIL THIS HANDY COUPON TODAY

BLUE CROSS-BLUE SHIELD
 3101 Bardtown Road
 Louisville, Kentucky 40205

Please send me without obligation, information and an application for Blue Cross-Blue Shield.

NAME _____
 ADDRESS _____
 CITY _____ STATE _____

FARM BUREAU MEMBERS: SEE YOUR FARM BUREAU AGENT

1st PRIZE 10 SECOND PRIZES 10 THIRD PRIZES 100 FOURTH PRIZES

HALF-HOUR FREE SHOPPING SPREE FOR YOUR ENTIRE FAMILY PLUS 1964 MERCURY STATION WAGON!
 All the groceries you and your family can carry to the checkout counter in 30 minutes are yours! Free Plus a 1964 Mercury Station Wagon to carry every-bling home!

10-1964 MERCURY STATION WAGONS PLUS A YEAR'S SUPPLY OF AUTO EQUIPMENT AND SERVICES!
 These Mercurys are loaded with options—power steering, power brakes, automatic transmission. And to top them off—you get auto supplies and service worth \$500!

10 QUARTER-HOUR FREE FAMILY SHOPPING SPREES!
 You and your entire family sweep what you want off the shelves of your favorite grocery store! You have 15 exciting minutes to take what you want... absolutely free!

100 GIFT CERTIFICATES! (\$31,500 TOTAL)
 Redeemable where you obtained your Entry Blank

20 \$1,000 Certificates
 20 \$500 Certificates
 30 \$250 Certificates
 40 \$100 Certificates

SPECIAL GRAND STATE PRIZE IN KENTUCKY

FREE YEAR'S SUPPLY OF GROCERIES PLUS FREE YEAR'S SUPPLY OF AUTO EQUIPMENT AND SERVICES PLUS FREE YEAR'S SUPPLY OF PEPSI, TEEM AND PATIO DIET COLA!

Groceries worth \$1,500... auto supplies worth \$500... 52 cases each of Pepsi, Teem and Patio Diet Cola! Yours! Not for a year!

HUNDREDS OF LOCAL PRIZES

FREE SHOPPING SPREES! VALUABLE GIFT CERTIFICATES!

So many additional prizes, it's hard not to win! In the area served by Pepsi-Cola Bottling Company of Ripley, there'll be 6 food gift certificates redeemable for valuable merchandise... and 600 full cases of Pepsi, Teem and Patio Diet Cola.

ENTER OFTEN! WIN SEVERAL PRIZES!

Here's all that you do to enter: pick up a free Entry Blank wherever Pepsi, Teem and Patio Diet Cola are sold. Print your name and address, and the name and address of the store, on the back of the Entry Blank or on a reasonable facsimile. Drop your Entry into the SHOPPING SPREE container in the store or mail to Pepsi-Cola Bottling Company of Ripley, Ripley, Ohio.

The 1964 Pepsi-Cola Bottling Company Shopping Spree is open to residents of areas where it is made available by Pepsi-Cola Bottling Company. Offer void where prohibited by law. Other dates May 31, 1964.

EASY TO ENTER! NEW WINNERS EVERY WEEK!

Bottled By Pepsi-Cola Bottling Company of Ripley, Ripley, Ohio Under Appointment From Pepsi-Cola Company, N.Y., N.Y.

GRAND OPENING

THURSDAY - FRIDAY - SATURDAY — MAY 7-8-9

JACKSON PAINT AND TILE

On Railroad Street — Across From Qualls' Wholesale

GRAND OPENING SPECIAL PRICES



A velvet flat interior finish for walls and woodwork, wallpaper, wallboard, interior brick and plywood or primed bare plaster.

\$4.98 Gal. — **\$1.67** Qt.

MELDURA	\$3.29 gal. - \$1.19 qt.
LATEX HOUSE PAINT	\$6.00 gal.
PLAX	\$6.84 gal. - \$2.00 qt.
PLAX - COTE Reg. Colors	\$5.66 gal. - \$1.60 qt.
PLAX - COTE White	\$6.00 gal. - \$1.79 qt.
BRITE WHITE HOUSE PAINT	\$4.90 gal. - \$1.50 qt.
PLAX SPRAY	\$1.39 can
KEM PLASTIC PATCH	5 lbs. 85¢ 2 1/2 lbs. 55¢ 1 lb. 23¢



A rich subdued luster finish for interior and exterior, for use in kitchens, bathrooms, playrooms, for woodwork in every room in the house. It is also designed for use on both wood and metal furniture.

\$7.69 Gal. — **\$2.19** Qt.



LOOK — GET FREE

Coin Purse With Every Purchase



A gloss exterior finish to be used on exposed exterior walls of wood, brick, stucco, concrete, asbestos-cement shingles and siding.

\$5.84 Gal. — **\$1.79** Qt.



ABSOLUTELY FREE

Paint Paddles and Caps

10% OFF

ON ALL OTHER PAINTS AND ACCESSORIES

Come to our Grand Opening May 7, 8 & 9. Let JACKSON PAINT AND TILE bring a smile into your home.

We carry a complete line of Lowe Brothers Products.

FOR THE BEST DEALS ANYWHERE GO TO

JACKSON PAINT AND TILE

ON RAILROAD STREET — ACROSS FROM QUALLS' WHOLESALE

WHO KNOWS
"An elderly gentleman of our acquaintance says he doesn't know what a bootenanny is," asserts a columnist. Does anybody?

SMALL CONSOLATION
A news commentator says Rockefeller is operating in a state of uncertainty. Some believe it will be the only one he will carry.

WE HAVE A COMPLETE LINE OF
Infant Wear And Supplies

- Receiving Blankets
- Diapers
- Training Pants
- Patamas
- Tepper Sets
- Regular Diapers \$2.25 Doz.
- Prefold Diapers 13.75 Doz.
- Everything For the Infant at the Lowest Prices in Town

CRADLE SHOPPE
(Located in Bays-Turner TV & Radio Repair Shop)
WEST MAIN STREET MOREHEAD

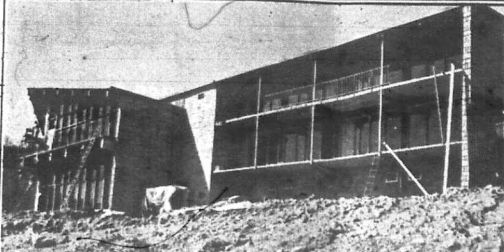

New Buckhorn Lodge Takes Shape

OVERLOOKING BUCKHORN LAKE (bottom photo) is this tri-level 24-room lodge under construction at the new Buckhorn Lake State Park, near Hazard. An outdoor swimming pool and wading pool, parking areas, and paved drives also are to be completed by mid-June. Cost of the building, including a lobby, lounge, and 200-seat dining room, is \$666,000. W. D. Johnson, General Contractor, Ashland, is the builder. This lodge makes a total of eight new ones—plus additions to two others—for Kentucky's State park system in two years. A new lodge also is to be open this season at Natural Bridge State Park, near Slade.



Catfish Still A Popular Catch For State Anglers

DON'T RETROGRESS
It is fervently hoped that the end-purvey program will not bring a reversion to boondoggling.

Known as Old Whiskers to some, the catfish is still gaining in popularity with many Kentucky anglers. So great is the demand for more catfish waters that the Department of Fish and Wildlife Resources is stocking over 100,000 channel catfish each year in Kentucky's state-owned lakes.

Many anglers choose to fish for catfish with the rod and reel and such live bait as soft crabs, minnows and go-devils in the better catfish producing streams during late spring and early summer. Other fishermen use various cut-baits, blood jures and entrails of staid to catch these fine food fish.

Many vacationers fish the large lakes and rivers by baiting trotlines with small sunfish, shad or olive shad, worms of various varieties, grasshoppers and even snails with good results.

One of the best spots in Kentucky for large catfish is found at Kentucky Lake. During the late spring, when the spawning catfish come in on the rip-nap at Eggars Ferry Bridge to lay their eggs, many fishermen cast a job of earth-worms well hooked, heavy sinker and slip cork pre-set for about four feet from the shore. They then ease the bait over the rocks close to the catfish to lure him to bit.

Commercial fishermen are especially fond of the catfish. This fellow commands a greater price than other types of fish, is fairly easy to catch, preserve and clean and there is always a ready sale for catfish meat. Last year about 50 tons of catfish were harvested commercially.

The final contest in piano will be held May 5.

Superior ratings:
Chorus — Breckinridge Junior High, Louisa Junior High, Mason County Senior High boys, Maysville, Paul Blazer Senior High mixed, Mason County Senior mixed, Louisa mixed, Russell mixed, Boyd County girls, Russell girls, Breckinridge girls, Louisa girls, Maysville girls, Rowan County girls, and Paul Blazer girls.

Solos:
Sopranos — Diane Blevin, Boyd County; Janie Barber, Breckinridge; Susan Stevens, Pittman; Brenda Gore, Mason County; Jane Hardiman, Russell; Donna Jackson, Paul Blazer; Paulette Jones, Maysville; Pam Wellhase, Paul Blazer, and Carol Wright, Paul Blazer.

Mezzo-sopranos — Carolyn Hinkle, Louisa; Kay Martin, Rowan County; Sue Redwine, Fairview.

Contralto — Becky Hatler, Paul Blazer; Christie Lunford, Mason County; Janell Lunford, Mason County.

Madrigal groups — Mason County and Maysville.

Miscellaneous mixed ensembles — Breckinridge; Mason County No. 1; Mason County No. 2 and Maysville Nos. 1 and 2.

Mixed quartets — Maysville; Boyd County.

Miscellaneous Girls Ensembles — Breckinridge; Maysville No. 1; Maysville No. 2; Maysville No. 3; Paul Blazer Nos. 1 and 2; Mason County Nos. 1, 2 and 3; Rowan County; Louisa.

Girls Quartet — Breckinridge.

Girls Trios — Breckinridge; Maysville No. 1; Russell No. 1; Maysville No. 2; Rowan County; Brecken County.

Male quartets — Maysville.

Baritone solos — Bill Jones, Boyd County; Virgil Knapp, Russell.

The One That Got Away!

You can miss a fish, but don't let the opportunity to save your money get away from you. Open an account today.

You're heading for a happy future when you make regular deposits in a savings account here. With liberal interest paid regularly, you'll soon have a prize "catch."

FIRST FEDERAL
Savings And Loan Association
Of Morehead

MAIN STREET MOREHEAD, KY.
Office Open Six Days A Week.

WARNING
IMPORTANT — DOG QUARANTINE

The City Council of Morehead is aware that hundreds of stray dogs are roaming the streets of Morehead, day and night, and as a result constitute a menace to the populace of the city. The ever-present danger of rabies, and of medical science's most dread diseases, make it imperative that measures be taken to control this illegal situation.

STARTING WEDNESDAY, APRIL 1

a dog quarantine will be imposed in the City of Morehead. This will continue in effect through the entire month of April and all dogs that are illegally running at large during this time will be destroyed by members of the Morehead Police Department upon orders of the City Council. Persons who own valuable or valued animals are urged to confine them during this period in order to insure that they may not be destroyed under this order.

JOIN

SUMMER LEAGUES STARTING JUNE 1

Bowl for Fun and Health at ...

Morehead Lanes

Behind Jerry's Drive-In

FIGURE ON SAVING BIG ON GOOD FOOD AT RAY'S

SAVEWAY

Whole **CHICKENS** Lb. **25¢**

CHUCK ROAST Lb. **39¢**

Circus **BACON** 3 Lbs. **89¢**

Fields **BOLOGNA** Lb. **29¢**

FROSTY ACRE FROZEN ORANGE JUICE 4 6-oz. Cans **\$1.00**

Perk Brand Pinto **BEANS** 4 Lbs. **39¢**

Southern Style **MEAL** 25-lb. Bag **69¢**

Nestle's **KEEN 3 For \$1.00**

1/2 GALLON **ROMAN CLEANSER** **29¢**

400 COUNT PUFFS **TISSUES** 4 Boxes **\$1.00**

KING SIZE COLGATE TOOTH PASTE **59¢**
With Free Sample Liquid Ajax

LARGE FLORIDA CELERY 2 For **29¢**

CARROTS 2 Bags **15¢**

RADISHES Bush **5¢**

Shop the Classified Ads.

Southwest Study Shows Benefits Of Reservoirs

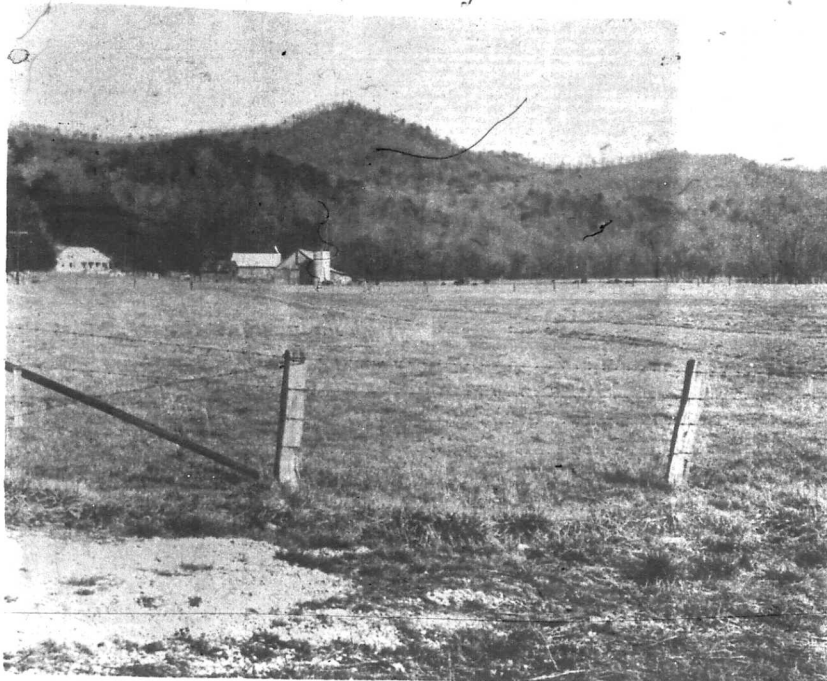

This pastoral scene, taken late last week about one-fourth of a mile south of the proposed site of Cave Run Dam, is typical of the land which will be flooded when the impoundment becomes a reality. Some good Licking River bottom land will be covered, but the

greater portion of the reservoir area will be made up of unillable hillides and rocky ledges. Cave Run may also be used as a water source for the City of Morehead

—Photo By Martin Huffman

Cave Run Expected To Follow Pattern

Cave Run Dam, on which construction is expected to get underway later this year, is sure to have a major impact on the economy of this area. Just how great an effect it will have is, of course, unknown. But based on experiences in the Arkansas-Texas-Oklahoma area, the Army Corps of Engineers has come up with a study on various facets of reservoir construction which have had measurable impact on these three states. They indicate that in practically every case man-made water resources have brought far-reaching economic benefits to the immediate sectors in which they have been built.

Cave Run Dam, which would be 130 feet high and would impound a vast area of water reaching from Farmers to West Liberty, is a \$39,000,000 project. It is expected that the 1964-68 budget will contain some \$1,300,000 with which to initiate work on the job.

PER CAPITA INCOME AND RELATIVE GROWTH OF PER-CAPITA INCOME
SELECTED RESERVOIR AND NONRESERVOIR COUNTIES OF ARKANSAS

YEAR	RESERVOIR COUNTIES		NONRESERVOIR COUNTIES	
	INCOME	RELATIVE GROWTH (1949 = 100)	INCOME	RELATIVE GROWTH (1949 = 100)
1939 (1)	\$ 180	27	\$ 122	39
1949 (2)	669	100	349	100
1952 (3)	810	121	515	148
1954	732	109	447	128
1955	735	110	332	95
1956	796	119	363	104
1957	843	126	355	102
1958	950	142	409	117
1959	1,053	157	431	123

Per capita income in reservoir counties increased by nearly 600 percent during the period from 1939 through 1959, while in counties without important water resources the rate was

slower—or less than 400 percent. Using 1949 as a base of 100, the reservoir county index in 1939 was 137, while in non-reservoir counties it stood at 123.

RETAIL SALES BY GROUPS AND PERCENT OF CHANGE
(Thousands of Dollars)

	1948	1954	1958	Percent of Change 1948-1958
Group I Major Recreation Counties	35,847	46,714	66,222	+85
Group II Minor Recreation Counties	12,831	16,607	21,758	+70
Group III Mixed Economies Counties	103,389	139,741	160,900	+48
TOTAL GROUPS I, II & III	157,067	203,062	248,880	+58
Group IV Nonreservoir Counties	32,894	37,273	41,006	+25

The increase in retail sales of both major and minor recreation counties far outstripped those of mixed economies and non-reservoir counties dur-

ing the decade from 1948 to 1958. So-called "major" counties jumped 85 percent, while non-reservoir units went up only 25 percent.

DEFINITIONS

Major Recreation Counties . . .

. . . are defined by the Corps of Engineers as "having a major shoreline and recreation facilities and have received their chief impetus from recreation . . ."

Minor Recreation Counties . . .

. . . have minor shorelines with few, or perhaps no recreation facilities and no other important source of economic growth.

Mixed Economy Counties . . .

well-established recreation business. But they also have other sources of growth already developed.

Group IV Counties . . .

. . . are generally adjacent to reservoir counties, but do not have this resource. All are roughly comparable in their natural resource bases.

CORPS OF ENGINEERS

U. S. ARMY

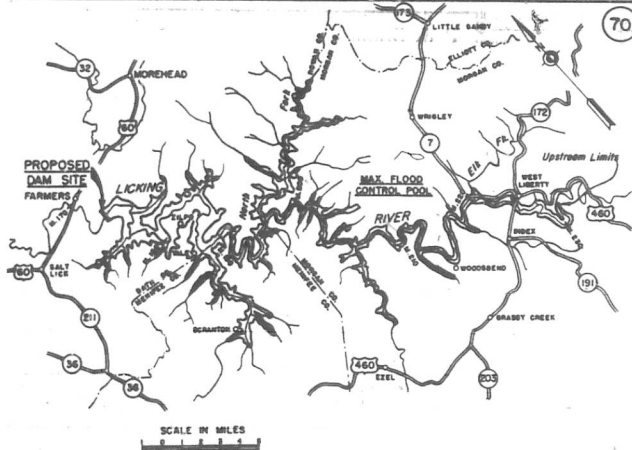

NOTE:
Zero Mile is confluence of Licking and Ohio Rivers, Mile 470 Ohio River.

This map, prepared by the Army Corps of Engineers, which will supervise construction of Cave Run, is approximately two years old, but during that time only minor changes have been made in the

project. It indicates that the maximum flood control pool will reach a point just north of West Liberty, while the upstream limits will be south of the Morgan County seat.

All Maps
And Tables
On This
Page
Provided
Through
Courtesy
Of The
U.S. Army
Corps Of
Engineers

AREA	RESERVOIR	RESERVOIR COUNTIES				NONRESERVOIR COUNTIES
		Group I Major Recreation	Group II Minor Recreation	Group III Mixed Economy	Group IV	
Oklahoma-Texas border	Tamm	Marshall, Okla.	Love, Okla. Johnston, Okla.	Grayson, Texas Byran, Okla.	Jefferson, Okla. Choctaw, Okla.	
	Grand Lake	Delaware, Okla.	X	X	Washell, Okla. Leflore, Okla.	
Northeast Okla.	Fort Gibson	Wagoner, Okla.	X	Mayes, Okla.	X	
	Vanhook	Cherokee, Okla.	Sequoyah, Okla.	X	X	
Ark-Mo border	Berfolk	Bartter, Ark.	Garst, Mo.	X	Benton, Ark.	
	Bull Shoals	Marion, Ark.	X	Boone, Ark.	Searcy, Ark. Stone, Ark.	
	Table Rock	Taney, Mo. Stone, Mo.	X	Berry, Mo.	Douglas, Mo.	

These are the counties and reservoirs which were included in the study of the impact water resources had on the economy of surrounding areas.

The report also points, of course, to the advantages to be gained from flood control and water conservation as being of great significance.

GROUP	1945	1956	PERCENT CHANGE
I, II & III	524,539	858,807	63.7
IV	302,695	314,060	3.8

PROPERTY TAX LEVIED FOR COUNTY PURPOSE

That real estate increase in value more rapidly in reservoir counties is indicated by this table which shows that in an 11-year period, reservoir counties

recorded a tax revenue increase of 63.7 percent, while non-reservoir units rose only 3.8 percent.

CONSTRUCTION START

With \$1,300,000 in the budget for Cave Run Dam construction is certain to begin this year. Just how long will be required to complete the project has not been determined. Land acquisition is expected to begin later this year.

'64 Burley Estimate Near 1963's, 643 Million Pounds

With average allotments for most farms reduced 10 percent from last year, a total of 306,200 acres of burley tobacco will be grown in U. S. production areas this year, and there is a preliminary estimate that the 1964 output should be near 643,000,000 pounds.

The average figure is based on farmers' intentions as of Mar. 1.

The estimate is contained in the latest Tobacco Situation report by the Economic Research Service of the U. S. Depart-

Boat Accidents Call For Reports To State Unit

The State Division of Boat Safety has announced that the law is the same for boat accidents as for auto accidents — any death, injury, or property damage over \$100 must be reported.

Boating Accident Report forms are available at the Division of Boating, Department of Public Safety, Frankfort. Death or serious injury must be reported within 48 hours.

It is expected to net 750 million pounds when figures for last season become final.

The estimate figure for the 1964 crop represents a first glance, of course, with closer estimates made as the year progresses right into the actual marketing season, but it is interesting for its use in the further outlook.

"Burley carryover next Oct. 1 may be around 1,405 million pounds—approximately 175 million pounds above Oct. 1, 1963, and largest on record. If the crop should turn out near 643 million pounds, total 1964-65 supplies—production plus indicated carryover—would be around 2,048 million pounds and would exceed the current season's record high by nearly 4 percent."

The 1963-64 total supply of burley is estimated at 1,978 million pounds—9 percent above the 1962-63 year and a record. Carryover increased 8 percent to the most since 1958, and producers' sales rose 11 percent to a new high.

Carryover is the total burley in stock in the hands of manufacturers, dealers and loan agencies at the beginning of the marketing year.

Use, or disappearance, of burley in the crop year ending Sept. 30, 1963, totaled 584 million pounds, including 531 million pounds in domestic use and 53 million pounds in exports, 53 million pounds.

Folk Song Festival Moves To Jenny Wiley State Park

The American Folk Song Festival developed by Jean Thomas, Kentucky's "Travis" Woman, will open the Jenny Wiley State Park's new amphitheater on June 14.

The performance will mark its first performance of the annual Folk Song Festival from Miss Thomas' "Wee House in the Wood in Ashland, where it had been staged for 33 consecutive years.

Chalmers Frazer, Prestonsburg, chairman of the Jenny Wiley Drama Association, said today that the group has completed arrangements to lease the park amphitheater from the Kentucky Department of Parks.

"We are especially proud to announce that the amphitheater's first performance will be one truly indigenous to Eastern Kentucky. During the coming weeks, we hope to present other folk performers who draw their inspiration and their art from the southern Appalachians."

Frazer, along with Mrs. E. P. Hill and Arbor Jones, mem-

bers of the drama association's executive committee, called on a committee-of-the-whole, to work out the technical problems connected with the amphitheater's premier performance.

The festival features a cast of 40 to 50 native Eastern Kentuckians who personify the Anglo-Saxon traditions of their homes. Playing such instruments as cornstalk fiddles, banjos made of gourds, primitive three-string dulcimers, lute and harps and more standard instru-

ments, they re-create the "sing in the garden" discovered by Miss Thomas during her days as a court geographer in the Big Sandy area.

Noting a note of lawsuits, feuds, and mountain tunes alike, Miss Thomas was a young woman when she earned the "travis" woman's title. Today, the 82-year-old native of Ashland is nationally known by that name.

The singer's gathering witnessed by Miss Thomas on Brushy Fork of Lonesome Creek a half century ago had been traditional with mountain minstrels there for over 130 years, she recalls. During the festival's 33 years in Ashland, she has also preserved the tradition at date — the second Sunday in June.

A two-day exhibit of paintings, sculpture, and hand-crafted articles created by Eastern Kentucky folk artists and craftsmen will precede the festival performance.



MORE TIME FOR PLAY OUR DRIVE-IN WAY

Enjoy wonderful convenience: our drive-in banking service! No parking problems, no standing in line. You just drive in, "bank" and drive on! Gives you more time for other important things... and more time for fun on a springtime day.

Use our drive-in teller's window service now!

PEOPLES BANK OF MOREHEAD

FREE!

NEW 64-PAGE RECIPE BOOK in specially marked bags of Robin Hood Flour

Packed inside 25 and 50 lb. bags. FREE with certificate packed in 5 and 10 lb. bags plus 10¢ for covering mailing.



UNLIKE ANY RECIPE BOOK YOU HAVE NOW! NO SITTING NECESSARY!

166 RECIPES — both new and old favorites — showing you how to bake better and easier without bothersome sifting. Attractively illustrated in full color, it's a recipe book every woman will want to have.

Yes, 166 recipes for just about everything you could want to bake. You'll find complete sections for yeast breads, quick breads, cakes and frostings, cookies, desserts, pies and pastries and main dishes, with practical suggestions and hints that will help you bake better.

This new and different recipe book comes free in specially marked 25 and 50 lb. bags of Robin Hood Flour. In specially marked 5 and 10 lb. bags there's a certificate which you can send in together with 10¢ for mailing and handling to get your copy. Look for these special bags at your grocer's now!

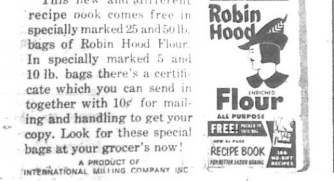

Social Security Is A Sound Form Of Protection

Several million Americans each year receive inoculations to ward off serious illness. This is a highly recommended method of protection against disease.

Over 52 million American workers have made regular contributions through Social Security taxes and have earned another type of protection against loss of earnings because of severe long-lasting disability.

Social Security disability benefits are currently being paid each month to over 4 million disabled workers and to 619,000 dependents of these workers.

The disability provisions of the law require that a worker have 20 quarters of coverage under Social Security, in the 40 quarters he must work with the date of disability. Stated more simply, we can say that this entitles five years of fairly regular employment or credit employment in the 10 years up to the date of the disabling illness.

To be considered disabled, a worker's condition must be severe enough to prevent him from doing any substantial work for the indefinite future. This does not mean that a disability claimant must be a hopeless invalid or at death's door. Seventy-eight percent of those receiving checks are ambulatory and able to attend to most household activities.

Workers who believe they meet these requirements should get in touch with the nearest Social Security office immediately. A person's date of disability can be established no more than 18 months prior to the date a claim is filed. Delay in filing may mean the loss of some or all disability benefits.

One very significant feature of the disability program is that all claimants are automatically referred to the State vocational rehabilitation office. Many assisted by this agency and provided prosthetic appliances or braces to help overcome their physical impairments. Also, they are given special training in new types of work and, with the new skills learned, are able to return to work and become self-supporting.

The Social Security Administration desires that all disabled claimants make every possible effort to rehabilitate themselves, whether on their own initiative or through vocational rehabilitation services. The law provides for a trial work period of nine months, not necessarily consecutive, which a claimant may work in spite of serious physical impairments. Benefits continue during these months and can extend an additional three months until it is established the worker has overcome his handicap and

REXALL ORIGINAL G 2 FOR THE PRICE OF 1 - PLUS A PENNY!

SALE

THURSDAY, APRIL 30 thru SATURDAY, MAY 9 - Hurry in!

REXALL ANTISEPTIC MOUTHWASHES

KLENZO Rubbery, spicy flavor. Pint. Reg. 75¢. 2 for 80¢	MI-31 Amber color. Pint. Reg. 85¢. 2 for 90¢	BLUE ORAL Cool, refreshing 8 oz. Reg. 85¢. 2 for 70¢
REXALL GLYCERIN SUPPOSITORIES For adult or infant, 2's. Reg. 25¢. 2 for 54¢	REXALL SACCCHARIN Sweetener without calories. 1/4 oz. 100 tablets. Reg. 25¢. 2 for 40¢	POLYBUSHION CHILDREN'S LIQUID VITAMINS Pint. Reg. 3.99 2 for 3.90
REXALL NUTRIMENT CHEWABLE VITAMINS Candy-flavored—children love 'em! Reg. 2.50. 2 for 2.70	ADRENALIN OF LAVENDER DUSTING POWDER 1/2 oz. 500 sheets. Reg. 2.00. 2 for 2.01	CARA HOME HAND LOTION For lovelier hands. 8 oz. Reg. 95¢. 2 for 99¢
REXALL PANOVITAM VITAMINS Help prevent vitamin deficiencies. 100 Tablets, Reg. 2.99 2 for 2.99	REXALL ADHESIVE TAPE 10 yds. 1 1/2" or 5 yds. 1 1/2". Reg. 45¢. 2 for 44¢	REXALL ENVELOPES Social, business, return address, airmail, plain. Reg. 25¢. 2 packs 26¢
BRITIS HAIR SPRAY Regular or for Hard-to-Hold Hair. 1 1/2 oz. Reg. 1.50 2 for 1.51	REXALL BALL POINT STATIONERY Big variety, with envelopes, disposable. Reg. 25¢. 2 for 40¢	REXALL SEAMLESS NYLONS Mesh or regular knit. Reg. 1.19 2 pairs 1.20
REXALL COOL BLUE CREAM 1 oz. Reg. 65¢. 2 for 70¢	REXALL RO-BALL Rolls on 24-hour protection. 1 oz. Reg. 2.00 2 for 70¢	REXALL REDI-SPRAY Aerosol mist gives 24-hour protection. 2 oz. Reg. 2.00 2 for 99¢

MEDICINE CHEST NEEDS

REXALL BUFFERED ASPIRIN Less likely to upset stomach. 100 Tablets. Reg. 2.00 2 for 99¢	VITAMIN C Ascorbic Acid Tablets 45c 25-mcg 100's... 2 for 46 75c 50-mcg 100's... 2 for 78 1.19 100-mcg 100's... 2 for 120 1.53 250-mcg 100's... 2 for 254 4.79 500-mcg 100's... 2 for 480 5.19 CHWABLES 100-mg 200's... 2 for 3.20	VITAMIN B-1 Thiamine Hydrochloride Tablets 74c 10-mcg 100's... 2 for 35 1.45 25-mcg 100's... 2 for 1.46 2.25 50-mcg 100's... 2 for 2.26 3.80 100-mcg 100's... 2 for 3.99 8.19 250-mcg 100's... 2 for 8.20
59c RUBBING ALCOHOL, Also-Reg. 2 for .50	VITAMIN B-12 Concentrate Tablets 1.20 5-mcg 100's... 2 for 1.21 2.30 10-mcg 100's... 2 for 2.31 4.83 25-mcg 100's... 2 for 4.86 7.89 50-mcg 100's... 2 for 7.96	VITAMIN B-COMPLEX Fortified Capsules 2.59 100's... 2 for 2.60 Comes 100's 2 for 2.60
79c ASPHRE COUGH DROPS 2 for .30	GER-RITE For Iron Deficiency 4.79 Tablets, 80's 2 for 4.80 2.79 Tins, 12 oz. 2 for 2.80	REX-RITE 2 for .40
83c BINNETS LEAVEN 2 for .84	45c COTTON SQUARES, Rexall 2 for .50	1.90 BOTTLED STATIONERY 2 for 1.01
85c BODY MASSAGE LOTION Rexall 2 for .99	45c BABY PANTS, bloomie style 2 for .50	2.50 TABLETS, ENVELOPES 2 for .26
85c BORSAC AID ointment 2 for .36	65c AFTER SHAVE LOTION, Rexall 2 for .70	1.50 ENVELOPE PACK 2 for .11
85c CALAMINE LOTION 2 for .60	65c HAIR TONIC, Rexall 2 for .70	15c ENVELOPE Pack 2 for .16
79c CASCARA COMPOUND Syrup 2 for .80	65c SHAVE CREAM, Lavender 2 for .70	2.50 50c BATH SOAP 2 for .50
1.20 CHERDOSTO COUGH SYRUP 2 for 1.30	45c RAZOR BLADES, DE 70's or SE 10's 2 for .50	45c BALL PEN REFILL 2 for .50
45c DIURETIC PILLS 2 for .96		
55c EPSOM SALT, 10 lb. 2 for .56		

BONUS BUYS

Extra Values Too Good to Miss! Not On Our 1c Sale Plan!

Maraschino LIPSTICK 6 function fashion-light shades. 3 for 1.25	AEROSOL AFTER-BATH POWDER Spray on after bath, lavender scent. 7 for .98¢	COLOGNE MIST 4 fragrances. Eau de Cologne, Wedding, Wedding, Wedding. 3 oz. each. 1.19	Loire Floral Bouquet BUBBLE BATH 20 packets per box. 3 boxes 98¢
Domination Electric HAIR DRYER In case with strip, hood. 11.99	BOXED STATIONERY 115 blue-white matching envelopes. 1.59	RADIO Quality tone, with amplifier, built-in speaker, leather carrying case. 8.88	REX-RAY FLASH BULBS 100, 150, 200, 250, 300, 400, 500, 600, 750, 1000. 89¢ to 1.32
REXALL Kwik-BANDS 100 sterile adhesive bandages, 1 1/2" wide. Reg. 1.69 1.19	Domination Automatic TOOTH BRUSH With 4 brushes, case, charger. 12.99	Sungliff FOLDING SYRINGE 10 cc. 1/2" x 1 1/2". 2.59	REXALL TOOTHPASTE Regular or fluoride. 3 tubes. 89¢

1c SALE BEAUTY BUYS!

CARA NOME CREAMS AND LOTIONS

1.50 COLD CREAM... 2 for 1.51	1.50 COLOGNE... 2 for 1.51
1.00 CLEANSING LOTION... 2 for 1.01	2.50 MIST COLOGNE... 2 for 2.51
1.50 CLEANSING CREAM... 2 for 1.51	2.00 DUSTING POWDER... 2 for 2.01
2.00 NIGHT CREAM... 2 for 2.01	1.50 BATH SOAP... 2 for 1.51
2.50 HORMONE CREAM... 2 for 2.51	1.50 BATH SOAP... 2 for 1.51
1.25 ASTRINGENT... 2 for 1.26	
1.00 SKIN FRESHNER... 2 for 1.01	

1.25 COLOGNE GLEÉ 4 fragrances... 2 for 1.26
 98c SHAMPOO 4 favorites... 2 for .98
 1.50 LIPSTICK Maraschino Long Line... 2 for 1.51
 1.50 COSMETICS Radiance... 2 for 1.51
 1.19 BATH OILS Choice of 2... 2 for 1.20
 98c CONDITIONING RINSE Brite... 2 for .99

Many More Items at Sale Prices — Come Early!

C.E. BISHOP DRUG CO.

McKinney Building

Morehead, Ky.

UP A TREE

Need someone to trim a tree, or fix your TV? The quick and easy way to find help is in the YELLOW PAGES... where YOUR FINGERS DO THE WALKING.



Spectators Stream To Site Of 'Silver Mine' Discovery

Crowds of spectators are visiting the site of silver mine excavations on Mill Creek in Wolfe County where the Mountaineer Mining and Exploring Co. of Clarksville, Va. is cleaning out an old mine high on a cliff which Ralph W. Griffin, head of the company, thinks might be the long-lost Swift Silver Mine.

Griffin and another member of the company brought out a grocery bag full of ore Tuesday which they exhibited at Glad C. Hanson, chief U.S. Forester, and Garrett Cutlers, Wolfe county game warden, said the ore was different from any they had seen in that area. Children said it was nearly as heavy as lead and was a blue-gray color. The prospectors apparently had found the ore in a vein back in the mine shaft, and they said the vein was thick and thin, "but was getting thicker" the further inside they went.

Organization For Limited Poverty Fight

By Travis Bennett
We hear much about programs designed to eliminate poverty in the United States. They fall-it seems-into two distinct categories or approaches to problems of the needy. One calls for assistance from business, industry, private organizations, government and educational systems to make possible for the poor opportunities for economic improvement. The other suggests a need for direct financial support from the federal government—nothing short of letting our unsupervised live off the government.

Farm Bureau has long been a strong advocate of programs to combat poverty, and endorses the former approach over the latter. So enthusiastically have Farm Bureau members worked for programs to combat poverty that one aspect of a national attack by legislation further injecting government management into the economy are alarming. Some would have us believe that a powerful government should divide the earnings of business, agriculture and labor so that all will have approximately equal shares. The power to levy taxes may be used to confiscate the earnings of those who produce the most, so that those who are less energetic may have equal rewards. Farm Bureau supports the kind of use of this power to assist the handicapped and unfortunate, but sees a need to draw the line.

Farm Bureau has supported hundreds of programs to improve living standards for urban as well as rural people. Education, marketing, cooperative, retraining, hospital, medical and insurance programs all are examples of Farm Bureau effort to help the poor. Employed wisely, prudently and discriminately, government assistance measures have their place. But when spending programs attack the very things which have made our nation relatively free of poverty—freedom to work or play, freedom to spend or save—Farm Bureau must be counted out as a supporter.

After discovering the mine entrance from carved markings on a nearby cliff, the West Virginia prospectors were halted about 30 feet inside the entrance by a huge rock that blocked the passage. They are using a jack hammer to help blast the rock out, but later found that some of the cutting had fallen down. At present they are about 60 feet back in the mine.

The firm has prospected off and on in the area for five years using a copy of John Swift's Journal as a guide. Carvings on a cliff in the area showed a six-cornered object with arrows pointing from three sides, a six-pointed star and the letters "S J M" which Griffin interpreted as the initials of Swift and two of his partners, Jefferson and Mandy, who are mentioned in the 200-year-old Swift Journal.

Ancient iron hand tools also have been found in the area over the years. In the 1830's prospectors found a soft iron rod of rusted vintage containing a loop on the end, apparently used as a ladle. A more recent find was an iron pickaxe with a broad cutting edge on one end and a pick on the other, also of ancient vintage. The pickaxe was found recently and has two letters on the shank almost indistinguishable, according to U.S. Forester Hanson who was shown the tool by Griffin.

The legend of Swift's Silver Mine has persisted since shortly after the French and Indian War and all Kentucky histories carry accounts of the age-old legend. Kerr's Kentucky History devotes 23 pages to Swift and his mine. Johnson Swift came into Kentucky on board of a Shawnee Indians annually from 1760 to 1780 and worked silver mines, according to his Journal.

HONOR ROLL BOWLING

At Morehead

Team	W	L
Peoples Bank I	47	8
American Health	39	13
Peoples Bank II	35	16
C. Roger Lewis	32	19
Lee Clay I	29 1/2	17 1/2
Monarch Supply	29 1/2	18
Federal Savings & Loan	27	21
Lee Clay II	22	23
Claude Glover Signs	23	26
Imperial Cleaners	18 1/2	14 1/2
W.M.O.R.	5 1/2	23
Tigers	5 1/2	23
High single, Chuck Duncan		
(193); high team, Peoples Bank I (496); high series, Jim Caudill (499); high team series, Peoples Bank I (1407).		
W.M.O.R.		
Frady Kat		
Team	W	L
Caudill Astland	74	42
Commonwealth	74	42
Lois & Dexter	71	45
Terro	68	48
Johnson's	67	49

WRA	60%	69%
Viv's	62	54
Peppi Cole	61	55
R. L. Wells	61	54
Style Shoppe	47	69
Nationwide	26	90
Tartee Frost	25	91
High single, Naomi Stevens		
(202); high team, Caudill Astland (816); high series, Naomi Stevens (520); high team series, Caudill Astland (2243).		
High single, John Anderson		

Map-Hasard	W	L
Peoples Bank	68	23
Calvert's Garage	54 1/2	32 1/2
Well's Chevy	54 1/2	32 1/2
Meadows & Crager	45 1/2	41 1/2
L.H. Abner's	44	40
Morehead Cig. Co.	44	40
Jim's Haberdash	41 1/2	42 1/2
Linton Ford	40	47
Hainbo Bread	34	53
Ky. Finance	33	51
Eddis Inc.	32	55
Choke-ups	30	57
High single, John Anderson		

(233); high team, Peoples Bank (194); high series, Ron Padgett (275); high team series, Peoples Bank (2544).
(210); high team, Bumgardner & McBrayer (383); high series, Elwood Bumgardner (558); high team series, Lewis & Hindley (1050).

RETIREMENT PAY BOOST

The chances of an increase in the basic retirement payment under social security are bright this year. An increase in the retirement payment would fit in well with Johnson's anti-poverty program and would not be likely to arouse anything like the opposition that has resisted every move to add health care to the social security retirement system.

Complete Ambulance Service

Oxygen Equipped

"Equipped To Serve You"

Member of Kentucky Funeral Directors Burial Association

Authorized To Service Burial Insurance Contracts Issued By COMMONWEALTH LIFE INSURANCE CO.

LANE FUNERAL HOME

Phone 784-4134 Morehead, Ky.

USED CAR SELL-OUT

Since we started our "Clearing the Lot" sale two weeks ago, we have enjoyed such a tremendous success that we have only a few cars left. In order to complete our clearance, we are offering the remainder of our stock to you at wholesale or less.

CURT'S AUTO FAIR

AND

BARGAIN BARN

U.S. 60 EAST - MOREHEAD, KY.

"Once you've enjoyed all-electric living, you'll never go back to old 'horse-and-buggy' ways"



Gold Medallion home of Mr. and Mrs. Harley Howard of Salem, Kentucky

"We like electric living because it's so easy on us. No furnace to fool with. No fuel supply. And electric heat is a lot more comfortable," says Mr. Howard. "Cleaner, too," adds Mrs. Howard, "just like my electric range." Yes, old ways are for other days. You can go first class electrically in a Gold Medallion Home... pay no more and live a lot better.

KU KENTUCKY UTILITIES COMPANY

an investor-owned electric company

GO FIRST CLASS ELECTRICALLY

- FIRELESS COOKING
- FRESH WATER HEATING
- CLEAN COOKING
- THRIFTY HOME HEATING
- FOOD PRESERVATION
- LIGHT LIVING

Consultant Named On Housing

John VanderWier, 55, has been named by State Economic Security Commissioner Earle V. Powell to serve as a consultant on housing for the elderly.

Powell said VanderWier has been assigned to the Community Relations and Licensing Section. The section is charged with the responsibility for issuing licenses following an intensive period of conditions and evaluation with persons or groups interested in establishing homes for the elderly.

The commissioner said VanderWier will also work with county fiscal courts, public assistance office and other community agencies to determine the local need for such homes. VanderWier was formerly with the State Commerce Department's Planning and Zoning Division as a housing specialist and has worked with the City of Madison, Mich., as a rehabilitation officer with urban renewal.

YOUNGSTER
"The earth is at least five billion years old," says a scientist. "Time certainly does fly, doesn't it?"

Anniversary Sale

Main At Hargis

Morehead Home & Auto

Phone 784-4151

CONTINUED THROUGH SATURDAY, MAY 2

BIKE TIRES

Firestone NYLON Speed Cushion Tires

26 x 1.75 Nylon cord body provides extra protection against sidewall and impact damage.

7-8-541

Firestone "ONE STOP" CAR SERVICE

Precision BRAKE ADJUSTMENT

\$119

Any American Car

Adjust brakes and add fluid, if needed. Clean and repack front wheel bearings.

Polishing Cloth

Big 14-pound package of high absorbent knit cotton cloth.

Just 77¢

Car Wash Brush

30" aluminum handle with hose attachment and shut-off control.

\$2.49

14 Cubic Foot Philco REFRIGERATOR

While They Last \$249.95

3 Speed Portable DORMEYER MIXER

\$988

6 Foot Red Wood PICNIC TABLE

Only \$269.50 In Box

20 Inch WINDOW FAN

\$1695

Regular \$14.95 BAR-B-Q GRILL

\$1188

With Hood and Rotisserie

Foam/Rubber PILLOWS

2 For \$595

18 Inch LAWN MOWER

\$3888

COMPLETE SET OFFER

Firestone De Luxe Champion NEW TREADS

RETREADS APPLIED ON SOUND TIRE BODIES OR ON YOUR OWN TIRES

4 WHITEWALLS OR BLACKWALLS

Any Size

FOR ONLY \$49.49

Plus tax and 4 trade-in tires of same size off your car

Main At Hargis

Morehead Home & Auto

Phone 784-4151

A WORD TO THE WIVES IS SUFFICIENT!

IGA DOLLAR DAYS

for the lady who pushes the cart



... IGA Dollar Days mean added savings. Come in this week and see for yourself the many popular brand items being featured throughout our store. You'll find an abundant selection of canned and packaged products, dairy and frozen foods, as well as outstanding values in our bakery and produce departments. Shop IGA today!



- WILDERNESS **PIE FILLING** 5 Varieties 303 Can 4 For \$1
- KEEN **KEEN** 12 Oz. 3 For \$1
- WILLSBURY LAYER **CAKE MIXES** 19-oz. Pkg. 3 For 89¢
- HUNT'S **PORK & BEANS** 300 Can 8 For \$1
- PRESTO **CHARCOAL** 10-lb. Briquettes 55¢

THIS WEEK'S SPECIAL
LARGE PLATTER .. ca. \$2.49

BONUS COUPON IGA

Norway UTILITY BOWL
Leaves

FREE WITH THIS COUPON
AND \$1.00 PURCHASE OR MORE

Name _____

Address _____

Offer Good Thru May 6, 1964.

Limit One Coupon For Family Each Week

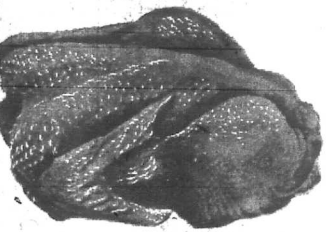

PEPSI-COLA AND TEEM

6 12-oz. Bottles **29¢**

Plus Deposit

Limit One Carton of Each With Order

FRYERS

U. S. Grade "A"
Whole **25¢**
Cut Up Lb. 29¢

- CENTER CUT **PORK CHOPS** Lb. 59¢
- RIB END LOIN **PORK ROAST** Lb. 33¢
- BONELESS ROLLED **PORK ROAST** Lb. 37¢
- LEAN **PORK STEAKS** Lb. 39¢
- IGA ALL MEAT **WIENERS** Lb. 49¢
- TAMBRITTS **CANNED HAMS** 3 Lbs. \$2.19

Allen's

IGA

FOODLINER

8-6 Mon. Thru. 5-8 Fri.-Sat.

IGA DOLLAR DAYS brings additional savings for you on all varieties of Scott products!

... means top quality in all paper products. For strong, absorbent towels, napkins of fine-like texture, bathroom tissue that's softer, and smooth, strong cleaning tissues, you can't beat Scott ... or IGA for "Scottsavings"!

SCOTT SCOTT FAMILY NAPKINS 60 Ct. 8 For \$1

SCOTT TOWELS 150 Ct. Roll 5 For \$1

SCOTT TISSUE 12 Rolls \$1

CUT-RITE Wax Paper 125 Ft. Roll 4 For \$1

- IGA FANCY **Applesauce** 303 Can 8 For \$1
- IGA RED TART PITTED **Cherries** 300 Can 4 For \$1
- STOKELY'S CLING **Peaches** Halves or Sliced 2 1/2 Can 4 For \$1
- GASPAR **Chili** With Beans 303 Can 6 For \$1
- IGA SMOOTH **Peanut Butter** 12-oz. Jar 3 For \$1
- ROMAN CLEANSER **Bleach** Gallon Bot. 3 For \$1

- ROBIN HOOD **FLOUR** Plain and Self-Rising 25 Lbs. \$1.79
- MOTT'S **FRUIT TREATS** 303 4 For \$1
- BOOK **MATCHES** 50's 2 For 25¢

Corn on the Cob

6 large ears **49¢**

Each ear full of plump kernels, each kernel bursting with juicy flavor ...

- GOLDEN FINGER **CARROTS** 1-lb. Cello 9¢
- LONG GREEN **CUCUMBERS** Each 10¢
- FLORIDA **CELERY** Large Stalk 2 For 29¢
- GREEN BELL **PEPPERS** Each 9¢

IGA Cinnamon **ROLLS** Reg. 29¢ Value 2 For 49¢

Quantity Rights Reserved