

18,000 Readers

... \$100 FOR ... UTILATING ... NEWS ... OR PERIODICAL ... BELONGING TO PUBLIC LIBRARIES ...

# The Morehead News

Formerly Rowan County News - Name Changed January, 1963

MOREHEAD, KENTUCKY, THURSDAY MORNING, April 23, 1964

On Newsstands 10¢

BY MAIL

In Kentucky, One Year	\$2.50
Outside Kentucky, One Year	\$3.00
In Kentucky, Two Years	\$4.50
Outside Kentucky, Two Years	\$5.50
In Kentucky, Three Years	\$6.50
Outside Kentucky, Three Years	\$8.00

Number Seventeen

## Teachers Named By Rowan Schools For 1964-65 Term

Names of teachers employed for the 1964-65 school year in Rowan County were announced this week by Superintendent of Schools Clifford Cassidy.

Employed by the Board of Education on Cassidy's recommendation, the teachers have not been given assignments. At the same time, the superintendent said there may be several additions to the list because of teachers who are now on leave-of-absence and who have not indicated their intentions this far.

The complete list includes: Russell Boyd, Bill Calhoun, Clay Banks, Jeanette Banks, Mamie Clair, I. E. G. Botts, Warren Cooper, Arvil Crase, Grace Crosswain, Jane Y. Duncan, Julia Elam, Telford Gevedon, Grace Hall, Betty Graydon Hackney, Lillian Hackney, Pearl Hazgen, Janet Linton, Ben F. Hicks, Callie Hicks, Larra Higgins, Marie Howard, Ellen Hudgins, Betty Lake, Paul Ousley, Letha Porter, Randy Wells, Raymond White, Virginia Williams, Ward Williams, Margie Roberts, John son Razor.

Watt White, Virginia Barker, Ann Begley, Ruby Brown, Opal Cassidy, Peaches Child, Opal Chumley, Pauline Gentry, Doris Johnson, Chalmers Jones, Grace Lewis, Iva Manning, Martha B. Mays, Mary J. Quisenberry, Shirley Hakes, Virginia Reynolds, Charlotte Sneedgar, Albert Todd, Sue Wells, Mattie Woodley, James O. Botts, Mae Caudill, Harold Ellington, Tina Evans, Marie Franklin, Mary Alice Jayne, Helen Johnson, Helen Elva Nink, Jack Roberts, Ruby Terrell.

Fenton Morris Jr., W. G. Bailey, Florence Barber, Luther Bradley, Sharon Dann, Virginia Greene, Kathleen Hargis, Irene James, Thelma Stidam, Sherman Amett, Lurline Alfrey, Emma Caudill, Virginia Cox, Roger Eldridge, Sena Foreman, Muri Gregory, Alton McCreffid, Edith Hart, Bernice Mauk, Ruby Rigby, Editor Skaggs, Joan Moore.

Thelma Kissick, Wanda Bark, Kenneth Blum, Katherine Caudill, Raymond Conn, Grace L. Moore, Joan Moore, Nell Phillips, Hazel Cox Williams, Ramah Johnson, Herbert Ramsey, Mary L. Holbrook, James Baldwin, Iva Stacy, Wanda Conn, Eunice Cecil, Marie Ellington, Kathleen Skeens and Myrie Kinder.

Three brothers and two sisters also survive. They are Gillard Fugate, Clearfield; James Frank Fugate, Live Oak, Fla.; Otis Fugate, Mansfield, O.; Mrs. Lillowah Lewis, Clearfield; and Mrs. Ida Sergeant, Champaigne, Ill.

## Two Injured Slightly In Auto Mishap

Two persons were injured slightly Saturday when their car and a tractor-trailer collided near Farmers, Rosecrans, 64, of Portsmouth, Va., and Lillian I. Rosecrans, 61, a passenger, received minor injuries in the mishap which took place about 9 a.m.

State Police said the Rosecrans car was traveling west and the tractor-trailer east when the truck made a left turn into a truck stop. Rosecrans applied his brakes and lost control on the wet highway, sliding into the rear wheels of the truck, which was being operated for Ashland Oil & Refining Company by James Lane Butler, 46, of Ashland.

The truck was completely off the highway when the impact took place. Trooper Robert Morguson reported.

A rear-end collision about one mile east of Morehead caused damage to a small trailer being pulled by a car driven by Bob Lee Hatton, 25, of Lexington, Lewis, Iva Manning, Martha B. Mays, Mary J. Quisenberry, Shirley Hakes, Virginia Reynolds, Charlotte Sneedgar, Albert Todd, Sue Wells, Mattie Woodley, James O. Botts, Mae Caudill, Harold Ellington, Tina Evans, Marie Franklin, Mary Alice Jayne, Helen Johnson, Helen Elva Nink, Jack Roberts, Ruby Terrell.

Hatton said four cars in a line had stopped for the first time to make room. When the turn was completed the three others started and an auto (Continued on page 11.)

John L. Fugate, a well-known resident of the Clearfield section, died Sunday at his home there following an extended illness. He was 78.

A son of the late W. M. and Jessie Brown Fugate, he was born Aug. 17, 1885. He was married to Nancy Ann Sergeant, who survives, along with these children: Noah Fugate and Charles Fugate, both of Morehead; Reed Fugate, Clearfield; Russell Fugate, Lexington; Mrs. Jessie Lane and Mrs. Ruth Ellington, both of Clearfield.



So You Think Your Job's Hard? Harold Williams of Boone, N.C., looked comfortable as he painted the flag pole at the Morehead Post Office Tuesday, it's a safe bet that not everybody would change places with him. Williams is employed by Gallimore Construction Co., of Greensboro, N.C., which is doing a renovation job on the Post Office here.

## Mrs. Lucy T. Evans, 88, Claimed By Death Monday

Mrs. Lucy Thompson Evans, one of Rowan County's most prominent older residents, and a member of one of Eastern Kentucky's outstanding pioneer families, died Monday at St. Claire Medical Center. She was 88.

The widow of Drew Evans, who was widely known in Eastern Kentucky for his extensive lumber operations, she had been ill for several years. A school teacher in Elliott and Rowan Counties before her marriage, she was active in church and civic affairs. Mrs. Evans taught a Bible class at the Morehead Methodist Church and was on the Board of Commissioners of the church. She was also a charter member of the Women's Society of Christian Service and later was awarded special membership in the group.

As a member of the Rowan County Women's Club, Mrs. Evans was on the committee which was responsible for the erection of the statue to World War I soldiers which stands in the courthouse yard here. A daughter of the late William and Sarah Francis Leeds and Rowan Counties before her marriage, she was born in Elliott County Sept. 24, 1875. On Feb. 18, 1909 she was married to Drew Evans, who preceded her in death Apr. 5, 1934. Four children were born to this union and three of them. (Continued on page 11.)

## Heavy Downpour Hits Area Sunday Dumping 2.75 Inches Of Rainfall

### Death Comes To William I. Caudill

William Isaac (Willie) Caudill, died Sunday in Jane Cook Nursing Home at Frenchburg. He was 86.

A son of the late Benjamin and Abigail Cox Caudill, he was born Apr. 4, 1878 in Rowan County.

Surviving are a brother, J. H. Caudill, Morehead, and these nieces and nephews: Mrs. Alisa Porter, Elliottville; Mrs. Stella Conn, Clearfield; Mrs. Ruby Terrell and Mrs. Ida Belle Caudill, both of Morehead; Mrs. Jewell Dillon, Mrs. Betty Gibson and Douglas Caudill, all of Mansfield, O.; and Orville Caudill, Elliottville.

Funeral services were held Tuesday at Lane Funeral Home. Rev. Luther Bradley officiated, assisted by Rev. Lindsay Caudill.

Burial was in Caudill Cemetery near Sand Gap.

### St. Claire Emergency Room Menaced By Rising Creek

A thunderous downpour of more than two inches of rain struck Morehead and surrounding areas in mid-afternoon Sunday, flooding streets, causing creeks to leave their banks and generally causing inconvenience.

There was little, if any, damage from the torrential outburst and the runoff water quickly subsided, leaving in its wake a trail of mud, debris and trash. Triplett Creek and its tributaries, swollen by showers earlier in the day, shot up almost to flood levels shortly after the thunderstorm broke, about 2 p.m.

Probably the most severe threat to safety came at St. Claire Medical Center, where Julius Branch washed over water rushing toward the emergency room. A hospital spokesman said approximately two inches of water was on the emergency room floor at one time.

Volunteers rushed to the hospital and assisted in carrying out the removal of supplies and equipment, a precautionary measure which later proved unnecessary. The hospital administrator, Sister Mary Edwin, said Tuesday that response from the community was "just wonderful."

Teachers who came to the rescue in the emergency. Low-lying sections, as well as those on higher ground were affected by the torrent.

Railroad Street and the section across the C&O Railway tracks were flooded with surface water. At the same time a river of muddy water flowed down Battson Avenue past around the Bert Combs Classroom building at the bottom of the hill.

Water swept into the MSC fieldhouse on the east end of the campus and went a short distance up the ramps leading to the basketball floor. However, the floor itself was spared.

All traffic was barred from Railroad Street. On Main Street, overtaxed storm sewers caused water to back up almost to curb level in many places.

A gas line was washed out on the Wilson Avenue extension (Oakley Branch), necessitating a city repair crew being called out to repair it. At the same time water was washed into several areas of unimproved streets, mud and debris from unpaved driveways was washed into streets and accumulated in large bumps when the runoff subsided.

The city's sewage disposal plant, west of town, was surrounded by water from Triplett Creek. The level of that stream was at one point only two inches below the highway bridge which leads to Clearfield.

The downpour—virtually a cloudburst—lasted approximately 45 minutes. Sunday's total precipitation was reported to be 2.75 inches.

## Rites Held Friday For Morrison

Funeral services were held Friday in Grayson Christian Church for L. H. Morrison of Morehead, who died Tuesday in St. Claire Medical Center.

Morrison's passing came following an illness of several years from a heart condition. He was 61.

Funeral services were under the direction of the Owingville branch of the Church of Jesus Christ of Latter Day Saints, of which he was a member.

Burial was in Grayson Memorial Cemetery with Masonic rites at the grave. Stucky Funeral Home cared for the arrangements.

Pallbearers were Jack Morrison, Johnny Morrison, Sammy Morrison, Eddie Clark, Carl McCormick, James Roberts and Kenneth Burchett.

Morrison was a native of Carter County. He was born Sept. 26, 1902.

He was married to Etta Waggoner, who survives, along with these children: L. H. Morrison Jr. and Mrs. Anna Kimmel, both of Morehead; Robert Morrison, Thompsonville; Conn. George W. Morrison, Fairfax, Va.; Mrs. Colleen Kiser, Wreakon, Md.; Mrs. Pauline Strickland, Forestville, Md.; Mrs. Ida Snyder, Stevensville, Mont.; Mrs. Patricia Anderson, Falls Church, Va.; and Edna Carman and Marguerite Morrison, both of Morehead.

Other survivors include a son, (Continued on page 11.)



A Typical View WATER, WATER EVERYWHERE — This house, near the Ashland Oil bulk plant on Rain Street here was typical of any number in Morehead's low-lying sections Sunday. Water accumulated so rapidly it could not run off following a 2.75 inches rainfall. No reports of water getting in homes was received, although many basements were reported flooded.

## Conley Speaker At Indiana Meeting

Rev. John Conley, pastor of Morehead's First Church of God, was one of the principal speakers at the annual meeting of the Indiana Men of the Church of God Saturday in Indianapolis.

Conley addressed some 300-400 men from all over Indiana at the meeting in the Indiana State Fairgrounds service building.

Reputation The theory that mind has control over matter is highly unflattering to golfers and craps shooters.

Normally Placid Triplett Creek Martin Huffman made this shot earlier this year, the stream moves into a relatively long pool, in which scarcely a ripple can be noted much of the time.

QUIET BEAUTY — This is Triplett Creek, photographed in mid-winter when the stream is normally quiet and water levels usually are within the limits of the winding creek's steep banks. Near Clearfield, where News Photographer

Normally Placid Triplett Creek

QUIET BEAUTY — This is Triplett Creek, photographed in mid-winter when the stream is normally quiet and water levels usually are within the limits of the winding creek's steep banks. Near Clearfield, where News Photographer

Rushing, Ramping Triplett Creek Ashland Oil bulk plant on Rain Street here was typical of any number in Morehead's low-lying sections Sunday. Water accumulated so rapidly it could not run off following a 2.75 inches rainfall. No reports of water getting in homes was received, although many basements were reported flooded.

Rushing, Ramping Triplett Creek

QUIET BEAUTY — This is Triplett Creek, photographed in mid-winter when the stream is normally quiet and water levels usually are within the limits of the winding creek's steep banks. Near Clearfield, where News Photographer

# WANTED ADS

**Classified Advertising Rates**

No Classified Ads Accepted After 12 Noon Tuesday

First insertion 5¢ per line per day

Each subsequent insertion 3¢ per line per day

Minimum charge (first insertion) 25¢

Minimum charge (each subsequent insertion) 15¢

Display Classified Advertising, per inch per week as agreed upon by advertiser and office

Morehead, Ky.

**FOR RENT**  
If you want to rent a trailer, call Clayton Adams, 644-6444, Morehead, Ky.

**FOR SALE**  
Nashville cash register. Electric. Call 784-7223.

**FOR RENT**  
Two-bedroom house on West Main Street. Modern conveniences. Call 784-5224 days or 784-4412 after 5 p.m. c-17

**FOR SALE**  
40-Acre farm. Modern house, good water, 21 tobacco beans, 10 miles from Morehead. Phone 784-4921 after 9 p.m.

**FOR RENT**  
Mobile home with bath. US 60 four miles west of Morehead. Dr. D. Day, phone 784-4322. c-17

**FOR RENT**  
Mobile home with bath. US 60 four miles west of Morehead. Dr. D. Day, phone 784-4322. c-17

**FOR RENT**  
Mobile home with bath. US 60 four miles west of Morehead. Dr. D. Day, phone 784-4322. c-17

**FOR RENT**  
Mobile home with bath. US 60 four miles west of Morehead. Dr. D. Day, phone 784-4322. c-17

**FOR RENT**  
Mobile home with bath. US 60 four miles west of Morehead. Dr. D. Day, phone 784-4322. c-17

**FOR RENT**  
Mobile home with bath. US 60 four miles west of Morehead. Dr. D. Day, phone 784-4322. c-17

**FOR RENT**  
Mobile home with bath. US 60 four miles west of Morehead. Dr. D. Day, phone 784-4322. c-17

**FOR RENT**  
Mobile home with bath. US 60 four miles west of Morehead. Dr. D. Day, phone 784-4322. c-17

**FOR RENT**  
Mobile home with bath. US 60 four miles west of Morehead. Dr. D. Day, phone 784-4322. c-17

**FOR RENT**  
Mobile home with bath. US 60 four miles west of Morehead. Dr. D. Day, phone 784-4322. c-17

**FOR RENT**  
Mobile home with bath. US 60 four miles west of Morehead. Dr. D. Day, phone 784-4322. c-17

**FOR RENT**  
Mobile home with bath. US 60 four miles west of Morehead. Dr. D. Day, phone 784-4322. c-17

**FOR RENT**  
Mobile home with bath. US 60 four miles west of Morehead. Dr. D. Day, phone 784-4322. c-17

**FOR RENT**  
Mobile home with bath. US 60 four miles west of Morehead. Dr. D. Day, phone 784-4322. c-17

**FOR RENT**  
Mobile home with bath. US 60 four miles west of Morehead. Dr. D. Day, phone 784-4322. c-17

**FOR RENT**  
Mobile home with bath. US 60 four miles west of Morehead. Dr. D. Day, phone 784-4322. c-17

**FOR RENT**  
Mobile home with bath. US 60 four miles west of Morehead. Dr. D. Day, phone 784-4322. c-17

**FOR RENT**  
Mobile home with bath. US 60 four miles west of Morehead. Dr. D. Day, phone 784-4322. c-17

**FOR RENT**  
Mobile home with bath. US 60 four miles west of Morehead. Dr. D. Day, phone 784-4322. c-17

**FOR RENT**  
Mobile home with bath. US 60 four miles west of Morehead. Dr. D. Day, phone 784-4322. c-17

**FOR RENT**  
Mobile home with bath. US 60 four miles west of Morehead. Dr. D. Day, phone 784-4322. c-17

**FOR RENT**  
Mobile home with bath. US 60 four miles west of Morehead. Dr. D. Day, phone 784-4322. c-17

**FOR RENT**  
Mobile home with bath. US 60 four miles west of Morehead. Dr. D. Day, phone 784-4322. c-17

**FOR RENT**  
Mobile home with bath. US 60 four miles west of Morehead. Dr. D. Day, phone 784-4322. c-17

**Notice of Public Auction Sale**

Pursuant to authority contained in Section 6331 of the Internal Revenue Code, the following described property has been seized for nonpayment of delinquent internal revenue taxes due from Jack & Goldie Kops, Flemingsburg, Md., Morehead, Ky. The property will be sold in accordance with the provisions of Section 6335 of the Internal Revenue Code, and the regulations thereunder, at public auction on the 14th day of May, 1964, at 1:00 P.M. at location of property approximately 7 miles from Morehead on Route No. 32 just before Fleming County line. Description of property: House 1 acre lot. Beginning at a set stone on west side of Route 32 three south 45 W 194 feet to set stone then north 32 W 210 feet to set stone then N. 8E 208 feet to set stone at right of way of road, thence S. 12 E 193 feet to beginning containing one acre more or less. Being part of the same land conveyed by Paris Jackson to the grantor herein by deed dated March 5, 1925 and recorded in Deed Book No. 38 Page 596 records of the Rowan County Court clerks of office. Only the right, title, and interest of Jack & Goldie Kops in and to the property will be offered for sale. The terms of payment will be payment in full upon acceptance of the highest bid. G. C. Hooks, District Director of Internal Revenue, by Lane G. Fleming, Revenue Officer.

**Legal Notice**

John S. and Beulah Riggs have applied for a permit at the office of Rowan County Court Clerk O. W. Elam to operate a place of entertainment 7 miles north of Morehead, Ky. on KY 32 (formerly Pat and Sid's Drive-In) to be known as J. & S. Drive-In. c-17

**BUILT-IN KITCHENS**

Plywood products, custom cabinets, kitchen remodeling. Cabinet Shop, phone 784-4948. c-17

**FOR RENT**  
Mobile home with bath. US 60 four miles west of Morehead. Dr. D. Day, phone 784-4322. c-17

**Specialize in FARMS - ESTATES AUCTIONS**

Your family and loved ones will receive the same honest and courteous service that you deserve. H. H. Lacy Real Estate Broker - Auctioneer, Morehead, Ky. c-17

**FOR SALE**  
Several thousand feet of timber, mostly poplar and oak, some hickory. Prefer to sell in lump. See or call Craig Preston in Gordard, phone Flemingsburg 845-8164. c-18

**CARD OF THANKS**

The wife and family of John Bear wish to express their appreciation and thanks to those who were so kind during the illness and death of our beloved husband and father, to those who sent flowers, to the Reverend VanSant and to Lane Funeral Home, - Mrs. Ethel Bear and Family. c-17

**IN MEMORIAM**

In loving memory of my husband, Vernes Spencer who passed away 45 years ago, April 21, 1919. "Flowers I cannot place upon your grave to wither and fade away, but the love I have for him who sleeps beneath will never fade away." - Sadly missed his wife, Anna Spencer and children. c-17

**UPHOLSTERY SERVICE**

For first class upholstery work at reasonable prices, contact Mrs. Juanita Perkins, Jones Ridge, near Clearfield. p-18

**NEEDED AT ONCE**

Full or part time man or woman to serve Watkins customers in Morehead. Good income. No investment. Set your own hours. Write C. R. Ruble, Dept. A-3, P. O. Box 247, Memphis, Tennessee. p-17

**CONTRACTOR**

The Federal Government is now bidding on SCREENERIE ALBERTATIONS at the U.S. POST OFFICE, MOREHEAD, KENTUCKY (CGO-683C-508). Estimated cost of project is under \$25,000. Bids will be received until 1:00 P.M., CDT, 12:00 P.M., C.S.T., May 4, 1964 at the U.S. Courthouse in Morehead and then publicly opened in the presence of the U.S. Post Office, Morehead, Kentucky or by writing, wiring or telephoning: GENERAL SERVICES ADMINISTRATION 219 South Clark Street Chicago, Illinois 60604 Area Code: 312-825-5383

**CARD OF THANKS**

We wish to thank the many friends and neighbors who were so kind to us during the passing of our beloved mother, Mrs. Minnie Jones. We would like to thank those who sent the beautiful flowers and brought food, those who sat up at night, Pastor James M. Vest, assisted by Brother Milton Haywood, the singers the presiding and Stucky Funeral Home for their services. Your kindness will long be remembered. - Daughter, Mrs. Lucy Conley and Family. p-17

**MALE - FEMALE SALES HELP WANTED**

- If you seek spare-time sales work in and around Morehead.
- Want reliable firm 90 years old.
- Value exclusive produce features.
- The Only Reversible Broadloom
- 15 Widths To The Usual 2
- Now Also Manufactured One-Sided To Match Reversible Rugs
- And you have car and phone, then write for material, status, age, experience, etc. We provide leads, samples and Training.

Address Letter To: Mr. W. Baker P. O. Box 673 Lansing, Michigan

**Notice To Creditors**

Notice is given that the undersigned has been appointed as Administrator of the estate of Mrs. Edna Barber, deceased, and all persons having claims against said estate or all persons owing said estate will please present same, properly proven, to the undersigned. Arthur E. Barber 222 Flemingsburg, Road Morehead, Kentucky c-18

**MONUMENTS**

GRANITE and MARBLE All Styles, Sizes, Colors W. A. Porter Route 1 - Olive Hill, Ky. Phone 726-7518 or Dayton Porter Morehead, Ky. Phone 784-5221

**for the FAMILY MANAGER**

Buy, Sell or Mortgage REAL ESTATE Alpha Hutchinson See Our Sales List For A HOME BUSINESS PROPERTY FARM Licensed and Bonded Real Estate Broker

**Wear of engine valves believed to be reduced by addition of small amounts of nickel chemicals to engine oil.** As the chemicals decompose, a layer of nickel is believed to be plated at points of wear on the rubbing surfaces of the engine.

Leaving children at home alone is an invitation to fire. Many times each year, children left at home alone play with matches, with tragic consequences. Arrange for a competent neighbor or baby sitter to watch the children if it is necessary for you to be away from home.

When you choose your paints, make sure that the color stays to your liking by both artificial light and daylight.

**White House spokesman says to try to predict the outcome of negotiations between the railroad and the brotherhoods would be "an utmost exercise in futility" - which is probably also what the negotiators are.**

**Public Auction**

We are authorized by signed contract with Charlie Littleton to sell this large home at GLOBE, KENTUCKY Saturday, May 2 - 2 P.M. (EST)

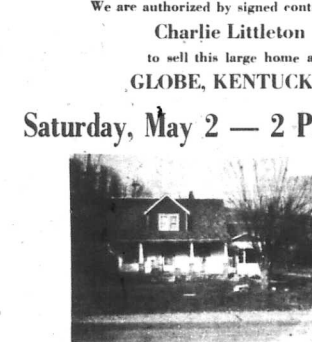

This property is located on a nice plot of approximately 1 1/2 acres in U.S. 60 just 12 miles East of Morehead and 4 miles West of Olive Hill. The good 10-room and bath frame home has 4 bedrooms, living room, dining room and kitchen with built-in cabinets, it has 2 closets, hardwood floors and a porch. This home could easily accommodate a large family. There is a large lot included that may be sold separately.

TERMS: 10% day of sale - balance with deed.

Sale Conducted By H. H. LACY REAL ESTATE & DEVELOPMENT CO. H. H. LACY - Licensed and Bonded Auctioneer GLADYS M. LACY - Apprentice Auctioneer 406 Wilson Ave. - Phone 784-5750 - Morehead, Ky.

**USED CARS**

- 57 CHEVROLET 4-Door Sedan
- 57 CHEVROLET 4-Door Sedan
- 57 CHEVROLET 4-Door Sedan
- 57 BUICK 4-Door Sedan
- 57 PONTIAC 4-Door Hardtop, Automatic Transmission
- 57 FORD 3-Door
- 56 VAUXHALL Station Wagon

**USED TRUCKS**

- 59 CHEVROLET Tractor and Trailer
- 56 FORD Utility Body
- 52 INTERNATIONAL Station Wagon
- 49 CHEVROLET 1 1/2-Ton Flat

Midland Trail Garage

Dealers In Rowan Transportation

**ABSOLUTE AUCTION**

Saturday, May 2, 1964 At 10:00 A.M.

120 Branham Ave. MOREHEAD, KENTUCKY

1-Room dwelling, 1 1/2 baths, built-in kitchen cabinets, storm doors, garage, concrete block cellar and wash house. On lot 59'x122'. Has a VA low-interest loan that can be transferred. Monthly payments only \$46.00.

Mr. and Mrs. Earnest Manning - Owners

**C. ROGER LEWIS AUCTIONEER**

Phone 784-5333 331 MAIN STREET MOREHEAD, KY.

**ABSOLUTE AUCTION**

Saturday, May 2, 1964 At 2:00 P.M.

40 ACRE FARM

4-Room house, good barn, crib and other outbuildings, 40 acres mostly bottom land, 22 acre tobacco base, 9 acre corn base. Located one-fourth mile northeast of FLEMINGSBURG, KENTUCKY

**W. B. GOODPASTER - Owner**

Terms: Will be announced day of sale.

**C. ROGER LEWIS AUCTIONEER**

Phone 784-5333 331 MAIN STREET MOREHEAD, KY.

**ABSOLUTE AUCTION**

SATURDAY - APRIL 25, 1964 2:00 P.M. - 2:00 P.M.

\$100 In Free Cash Prizes To Be Given Away

**FLEEMINGSBURG RD. - MOREHEAD**

Freezer King complete and ready to commence operation. Soft ice cream machines, complete fountain and ice maker, air conditioned, grill with exhaust, malt mixer and other necessary equipment. Located on Flemingsburg Road adjoining Rowan County Consolidated Grade and High School. Good big lot fronting 40 feet on Flemingsburg Road and extending back 300 feet. Approximately 300 feet from Morehead's new hospital. All equipment is new except cash register and malt mixer.

There is no other quick freeze or restaurant in this area. This is an ideal time to start a business of this kind and a real opportunity for a husband and wife operation or for investment.

TERMS: 10% day of sale, 40% with deed, balance in 4 equal annual installments with 6% interest on unpaid balance.

HERMAN COOPER - Owner

**C. ROGER LEWIS AUCTIONEER**

**ALPHA HUTCHINSON REALTOR**

Ph. 784-5333 - Morehead, Ky. - Ph. 784-4196

# Morehead Choir To Present Ten Concerts On Spring Tour

The Morehead State College Concert Choir will present ten concerts in the northern Kentucky area on its annual Spring tour, which begins tomorrow (Friday).

The 38-voice choir, directed by James Ross Boone, performed at the First Baptist Church in Falmouth on Tuesday evening, April 21, and at Newport High School, Bellevue High School and Conner Junior High School on Wednesday.

Performances are to be given at Boone County High School, Dixie Heights High School and Mount Healthy (Ohio) High School today (Thursday). The tour will be concluded with concerts at Highlands and Covington Holmes High School and before 400 persons at the greater Cincinnati alumni meeting at David's Buffet tomorrow.

The program will consist of music by Ralph Vaughan Williams, Maurice Ravel, Robert Shaw, Gail Kubik, Thomas Vautour and others.

Members of the concert choir are: Thomas Buckner, Paris; Gary Billups, Wheelersburg, Ohio; Duke Caldwell, Catlettsburg; Joe Cerasimo, McKeesport, Pa.; Rosalene Chaffin, Wheelersburg; Agnes Corley, Catlettsburg; Marilyn Errett, Urbana, Ohio; William Erskend, Pennsauken, N. J.; Mary Sud-Filer, Lexington; William Fish-

er, Fort Riley, Kansas; Betty Kay Georges and Corwin Georges, Clarksville, Ohio; Carol Gilmore, Ashland; Elizabeth Goodwin, Dayton and Paul Hammond, Mt. Healthy, Ohio.

Other members of the choir are: Thomas Hamrick, Aberdeen, Ohio; Ron Harper, Mt. Healthy, Ohio; Sarah Heisey, Xenia, Ohio; Steve Heising, Cincinnati, Ohio; Allen Hill, Urbana, Ohio; Barbara Hoggatt, Rossburg, Ohio; Gary Holcombe, Bardonia; Sandra Ingram, Cynthiana; Sue Irving, Carlisle; Dennis Lavy, Covington, Ohio; Janet Lykins, Ashland; Anna McNell, Flemingburg; Phillip Owens, Harlan; Judy Pemberton, Pampa, Texas; John Pfleger, South Whitley, Ind.; Joyce Stone, Catlettsburg; Joan Stephens, Independence; Walter Thompson, Louisville; Jamie Underwood, Frankfort; Pat Webb, Hazard; Sharon Webb, Seaman, Ohio; Joe L. Wells, Louisville; and Sandra West, Halesville, Ala.

Beane, an assistant professor of music who has been at Morehead State College since 1959, received his training at Mari Hill College, Stetson University and Louisiana State University where he was an assistant to Peter Paul Fuchs.

Beane appears frequently as a soloist and in recitals and also conducts the college chorus and the opera workshop.

## CD Instruction Class To Open At Grayson Soon

A Civil Defense Adult Education Teacher Training Institute has been scheduled at Prichard High School, Grayson, beginning Monday evening at 7:00 p.m. and continuing on the nights of Apr. 22, May 4, and 5.

Purpose of the institute is to train and qualify teachers to offer Civil Defense Adult Education Classes in the communities in which they live.

Any person holding a teacher's certificate, who is interested in receiving the instruction and becoming qualified as a Civil Defense Instructor, is invited and urged to attend.

Qualified teachers who conduct and offer the prescribed 12-hour course to adult classes will be compensated at the rate of \$60.00 per class.

The course of instruction deals with the techniques of individual and family survival in this Thermo Nuclear Age and includes such subjects as: conventional weapons; the effects of nuclear weapons; chemical and biological warfare; biomedical aspects of radiation; national, state and local planning for nuclear attack; the preparation and stocking of shelters; evacuation, etc.

## Growth Seen For Area Along Ohio

An 18-month study of the industrially-important Ohio River Valley made by Spindletop Research, Lexington, predicts substantial economic growth for much of the area which includes sections of Kentucky and six other states.

Among chief economic advantages of the region, the report lists "inexpensive electric power and natural gas, proximity to raw materials and product markets, and excellent barge and rail transportation."

The comprehensive study, made under a grant from the Kentucky State Department of Commerce, defines the Ohio valley region as 85 counties along both sides of the 98-mile river route from Pittsburgh to Cairo.

The 400-page report, entitled "Economic Development in the Ohio River Valley Region," cites the need for detailed knowledge of the region's present economic base and industrial development potential in order to match its resources with the location and service requirements of industry.

The report states among its conclusions: "Generally, action programs are needed to modify certain economic and industrial conditions in order to benefit fully from the region's locational advantages for specific types of economic activity."

# Anniversary Sale

Main Hargis **Morehead Home & Auto** Phone 784-4151  
Thursday, Friday, Saturday — April 23, 24, 25

### BIKE TIRES

**Firestone NYLON Speed Cushion Tires**

**\$1.89**

26 x 1 7/8 Nylon cord body provides extra protection against sidewall and impact damage.

P-8-541

### Firestone

"ONE STOP" CAR SERVICE

**Precision BRAKE ADJUSTMENT**

**\$1.19**

Any American Car

Adjust brakes and add fluid, if needed. Clean and repack front wheel bearings.

### Polishing Cloth

Big 14-pound package of highly absorbent knit cotton cloth.

**Just 77¢**

### Car Wash Brush

50" aluminum handle with hose attachment and shut-off control.

**\$2.49**



## McCulloch BRUSHCUTTER WEEDCUTTER\*

Cuts fast ON ANY TERRAIN AT ANY ANGLE

Cuts weeds, saplings, thick brush—clears land. Comfortable carrying handles for easy maneuvering. Relieves operator fatigue, adds safety.

Available in complete unit or as attachment for M40, M50, ONE/43 or ONE/53 chain saws.

\*Power will compare favorably to chainsaws.

VERSATILE FORM AND CONSTRUCTION.

**EASY TERMS**

**MORARCH SUPPLY STORE**

MOREHEAD KENTUCKY

## Domestic Help Can Lose Out On Benefits

"Some household workers in Rowan County may lose out on Social Security checks because their employers don't report their cash wages for Social Security," stated Thomas B. Thompson, Social Security district manager in Ashland today.

"As many as half of all household workers are not getting the Social Security credits that are due them," he said.

According to Thompson, a household employer must report all cash wages of \$50 or more paid in a calendar quarter to a matron, cleaning woman, gardener or other household worker. The calendar quarters end with the months of March, June, September, and December.

The Social Security reports are filed with the District Director of Internal Revenue in Louisville, Ky. in the month after the end of each calendar quarter. For example, the report for January, February, and March quarter is due in April. The employer sends a tax payment of 7 1/2 percent of cash wages with these reports. He holds out half of that amount from

## Mrs. J. W. Holbrook Named To WSCS Post

Mrs. John Will Holbrook of Morehead has been named special memberships secretary of the Woman's Society of Christian Service of the Kentucky Conference of the Methodist Church.

Mrs. Holbrook was named to the post during the annual meeting of the WSCS in Lexington, last Wednesday and Thursday.

### 14 Cubic Foot Philco REFRIGERATOR

3-Door Automatic Defrost

**\$249.95**

With Trade

### Reg. \$1.98 Easy Out ICE CUBE TRAYS

Only **99¢**

### Heavy Duty All-Purpose LAUNDRY BASKET

Only **99¢**

### 5 Foot Safety LADDER

**\$8.95**

### Scotty Pak TRAVEL-STORAGE BAG

Men's **\$1.88** — Ladies **\$2.11**

### 6 Foot Red Wood PICNIC TABLE

With 2 Benches

Only **\$26.95**

In Box

### 20 Inch WINDOW FAN

**\$16.95**

### Play GYM SETS

From **\$188.88**

### Philco FREEZERS

**\$139.95**

and up

### Multi Foam CUSHIONS

Only **99¢**

### General Electric STEAM & DRY IRON

**\$9.98**

### Aluminum LAWN CHAIRS

**\$4.44**

### 3 Speed Portable DORMEYER MIXER

**\$9.88**

### Ladies' Folding UMBRELLAS

**99¢**

## COOL-COLORFUL SPORT SHIRTS

To put yourself coolly at ease on the summer casual scene... come, see, select!

Campus Trim Fit made of 100% cotton, wash 'n wear, tailored to fit, button-down collars in dark colors of checks, plaids and stripes. Size 14-16 1/2 to 16-16 1/2.

**\$1.98**

Pacific Mills 100% cotton S-T-R-E-T-C-H fabric has the combined features of wash 'n wear, resistant to wrinkles, little or no ironing and is machine washable for your easy living. Sizes 14-16 1/2 to 16-16 1/2.

**\$2.98**

**WANTON'S**

Main Street Morehead, Ky.

## Ladies' GARDEN GLOVES

Smart pastel shade of blue, green, pink or orange. Matching palms and fingers are vinyl for extra protection.

**49¢**

## Firestone "24" RIDING MOWER

Features positive traction chain-drive, 3 1/2 h.p. engine with easy action recoil starter and adjustable cutting heights.

**\$149.95**

Buy on BUDGET TERMS

## Firestone ROTARY TILLER

As easy to use as a power mower. Chews up and pulverizes hard-packed soil. Dependable 2 1/2 h.p. Briggs & Stratton engine.

**\$109.95**

Buy on BUDGET TERMS

## COMPLETE SET OFFER

### Firestone De Luxe Champion NEW TRENDS

RETRENDS APPLIED ON SOUND TIRE BODIES OR ON YOUR OWN TIRES

### 4 WHITEWALLS OR BLACKWALLS

Any Size

FOR ONLY **49¢**

Plus tax and 4 trade-in tires of same size off your car

# LBJ May Not Be A Shooin For Presidency

The popular impression among today is that President Lyndon B. Johnson is a shoo-in in the November election. Judging from the results of the popular opinion polls, this is the prospect.

But it must be remembered that the election is more than six months distant. Changes and attitudes can change, and change, considerably, in that length of time. Also, it is normal for a new President to enjoy a high level of popularity in the beginning. He has not yet been forced to turn down people, or choose between two factions, or take the blame for White House policy during a congressional session.

In President Johnson's case, it should also be remembered that he has not yet been subjected to attack on the basis of geographical prejudice. The Republican nominees have not yet been named and

neither party convention has been held, and the conventions stir the voters' imagination.

It is agreed everywhere that Johnson is and has been a capable politician. And yet he could not get far in 1960, in his bid for the Democratic nomination. The question remains, then, whether he will convey a winning television image in the 1964 campaign.

The odds are on his side. Certainly if he maintains anything like a 60 percent rating in the popularity polls, he will be safe. The key might be in watching the popularity polls — and the major factor affecting them will probably be the choice of the Republican nominee and the GOP convention, and the campaign the nominee makes, including his television campaign.

# THE CAMPERS



# THE PUBLISHER'S PEN

## Word Spread Fast That It Had Another Flood

Water, water everywhere, but not enough to go around.

Moreheadians probably had some thoughts like this Sunday as the heavens opened up with 2 1/2 inches of rainfall and fears of another flash flood.

As the tide subsided in late afternoon the automobiles on Main Street were thicker than politicians at the State Capitol, creating a traffic problem.

We have since learned that the water and mud areas, and surrounding towns, that Morehead had a flash flood like that of July 4, 1959 and many drove over to see and learn the morbid details.

It is mentioned a personal visit of like folks was used to see the fire trucks until an ordinance was enacted with penalty for this practice.

Actually, as you will read in the editorial page one report, storm sewers, and creeks in, and near, town couldn't handle the heavy downpour, but damage was comparatively negligible.

Some business places did have water and mud areas, near Triplet Creek made plans for a quick exit to the adjacent hills, while an entire section of macadam paving at the northwest corner of the Morehead State College campus of basements were damaged.

Sister Mary Edwin, Administrator of St. Claire Center, said a hundred, or more, volunteers rushed to the site as word spread that it had been flooded.

St. Claire probably suffered the biggest threat as the overflow from Julius Branch and a partly clogged culvert at the west end of the parking lot, at 2 p.m., caused 18 inches of water outside the emergency room door (and 2 inches inside).

At least as impressive as the flood, however, was the wonderful response of the community. Neighbors and friends of the hospital, the hospital continued to function throughout the episode and was returned to its former appearance by 5 p.m.

Many thanks from St. Claire Medical Center to the Community. A friend in need is a friend indeed!

health center for this part of Kentucky. We have previously made this statement in print and would like to become a reality day by day.

To merchants — you'd be surprised how much business our hospital brings in indirectly to you in patient-volunteer shopping, meals at local restaurants, etc.

More About This Water Dilemma

Sometimes we doubt if people interpret what we write. For example, a leading citizen would like to complain that this newspaper had the danger of a water shortage in Morehead all wrong.

He mentioned a personal visit to Evans Branch reservoir and came up with computations that a million storage capacity would take care of us for a long time to come and through any drought.

Improvement of water is not the problem like in neighboring Flemingsburg, as simply as we can put it the approaching crisis is that the purification (and pumping) facilities owned by Morehead State College operating at capacity. Roughly, Morehead college uses one-third and the town two-thirds of the supply. Perhaps you don't know it, but water pressure in most parts of town dropped alarmingly during the recent LBJ flood. It is a fact that college really want to know, prima facie and first hand, how serious the water problem is. It was a visit to the office of W. H. Rose, Superintendent of Buildings and Grounds. He has the charts and records that show many of the unflooded street corner numbers.

The agreement calls for the college to sell surplus or excess water to the Utility Plant Board, and the college has everything back, back and span within the hour.

The threat subsided as the Utility Plant Board members through the hospital property, went out of its banks into the lower floor, including the emergency room, was flooded. The volunteers, plus the Morehead Fire Department, had everything back, back and span within the hour.

The threat subsided as the Utility Plant Board members through the hospital property, went out of its banks into the lower floor, including the emergency room, was flooded. The volunteers, plus the Morehead Fire Department, had everything back, back and span within the hour.

Sister Mary Edwin and Doctor Richard Hudnut and Warren Proudfoot, of the medical staff, said at a hospital Community Committee meeting Monday they would like to personally thank the entire community for the work, and scores of volunteers who helped. They had never before witnessed such civic spirit.

I thank you for them. I just about everybody in Rowan County because Editor Wilson pointed out yesterday that Morehead News has 95 percent coverage, based on actual survey, and that is the nearest you get to saturation. The volunteers please note accordingly.

Our once wrote that if all the columns and pictures this newspaper has printed about St. Claire, since its inception in the matter of a few individuals, were pasted together they would reach from Morehead to the headwaters of the Kentucky River. For which we make no apologies. For someday they will extend as far as Lexington and that would be part of newspaper to the overworked linotype operator who is setting this rambling and judding column can attest.

It is in order to mention a few other timely items about the hospital.

An order is being placed for the perpetual (in silver) capital sign, financed through a \$400 contribution from the Morehead Women's Club which sold their own recipes' cookbook.

The master lobby plaque bearing the names of all donors, \$20, or more, won't be installed until later in the year, but it is in process as are the individual donor, nursery, etc. You'll read it mentioned, personally informed, more about this later.

The Director, and his staff, are planning all aspects of the entire building a 'must' before hot weather and are prepared to despite high cost and financial problems.

The patient load continues to climb, or same for the practice, pediatric, orthopedic, and have had relatives in, St. Claire.

The St. Claire Auxiliary (pink ladies) has 92 active members. Among other services they contribute 48 hours each week, 2 p.m. to 4 p.m. and 7 p.m. to 9 p.m.

To repeat visiting hours: 2 p.m. to 4 p.m. and 7 p.m. to 9 p.m.

We don't want to steal Dr. Hudnut's thunder (author of an appropriate and interesting editorial column in The Morehead News) but reposing in his share his view that one of these times, maybe not too far distant, Morehead will become the

# Southern Solons Follow Rules

Zealots of civil rights legislation are beginning to shout that those few Senators engaging in a filibuster are guilty of thwarting the democratic process itself.

They argue that for so few to blunt the desire of so many is a gross miscarriage of justice.

Whether the Dixie band is right or wrong in its present stand against the pending civil rights bill is not doubted by most of those who have been following the struggle. However, until they are subdued in due time, it is their prerogative to exhaust all legal outlets in their battle.

What should be remembered by their opponents is that every tactic employed by the Southern forces has been employed before by liberals and conservatives and is lawful.

That great deliberative body thrives on adherence to strict rules and regulations. Though civil rights could have gotten the required votes to alter Rule 22 early in the first session of the 86th Congress, they didn't push for it diligently, for it would have meant the probable end of the Senate forum as an open deliberative society, the most famous in the world.

# Is Hitler Aide Still Alive?

The most fascinating of all the possibilities concerning the survival of a top Nazi is the possibility that Martin Bormann survived the war and is still alive, hiding out.

It was Bormann, who was Hitler's adjutant and right-hand man even before the dictator came to power in 1933, and who stayed with him all through the war and who shared Hitler's innermost thoughts and secrets.

Bormann was last heard of in the last days of the battle in Berlin, toward the end of April and the first of May, 1945. He was in the bunker with Hitler until the latter and signed many of the last telegrams Hitler dispatched in those final days.

He was last seen trying to escape from the bunker and it was reported that he was caught in artillery fire and killed. A German court even pronounced him dead in 1946. And yet...

There are persistent rumors he is still alive. The strongest evidence to reach the public was the recent statement of the man who helped track down Adolph Eichmann. Simon Wiesenthal insisted recently he has proof that Bormann survived World War II.

Wiesenthal says two years ago he gave German authorities the name of a woman who said she knew him in Sao Paulo, Brazil. He also says he has proof that Bormann escaped from a prisoner-of-war camp after the war, saying: "I know the exact way he took them."

Wiesenthal, who heads the documentation of the "Society of Jewish People Persecuted by The Third Regime," declined to say more. But what he has already said is stronger evidence Bormann is alive than the public has yet had.

# MacArthur Top Military Hero

General of the Army Douglas MacArthur was undoubtedly one of the most colorful military figures in the United States Army history. That he had a brilliant mind few doubted, for this was proved at West Point and many times thereafter.

Whether he was excessively vain is a point writers, historians, acquaintances and friends will debate for years to come. But we are not concerned with that here.

Whether or not that was the case, his military record stands as an outstanding one. His administration of conquered Japan was a monumental success. His recapture of South Korea was a brilliant operation, even though he later mixed the threat from Red China and the capability of Red Chinese arms. His record in World War II stands for itself.

President Harry Truman thought MacArthur was not obeying orders as he should in the Korean Conflict and removed him from command. MacArthur made a dramatic return and in a sentimental and emotional speech won new friends and sympathizers.

He was surrounded by controversy all his life. He and former President Dwight Eisenhower, who was once his adjutant, never seemed close. Some who served under him became devoted admirers and almost worshiped him.

There can be no doubt that he was a brilliant military strategist, an unusually able individual and one possessed of immense charm. Whether he would have dragged the nation into an immensely costly war with 750,000,000 Red Chinese is the nagging question which lingers on concerning this Korean campaign.

But, there were ample contributions which give him a place in the front row of our great military heroes of the past.

# Latin America Is Unstable

The tragedy of South America is that no stability seems to be in view. The latest turn of events in Brazil, cheered by the United States, is a turn for the better there.

However, the causes of the plight of South America's millions largely remain until causes are removed there is little chance of bringing stability, a high standard of living or even adequate education to the masses.

The cause of the causes is the mass production of children of ignorant masses, who are told by their church not to take advantage of birth control devices. And as long as they continue to attempt to raise families far in excess of their capacity to educate children, or even keep them clean and well fed, poverty, degradation and the communist threat will persist, and grow.

The fact that Brazil seems in safer hands now does not hide the basic tragedy of South America.

The situation is complex, but among its basic causes is the fact that most people live in squalor, lack education, in turn a result of the inability of parents to properly care for all the children they raise.

The United States has poured billions of dollars into these countries in recent years and, with one or two exceptions, it has been money down a rathole. The living standard has not risen. The rich enrich themselves and the poor remain exploited and poverty stricken.

Until science and truth prevail, and common sense dominates government policy, the masses will remain in squalor and ignorance and communism will steadily gain influence — as one could expect.

# JOHNSON PUSHES RIGHTS

President Johnson speaking before an audience of business men recently, said emancipation may be a proclamation but it is not a fact and the businessmen to provide leadership in making it a fact. He said the group that "we are assured to pass the civil rights bill" now embroiled in heavy Senate debate.

# Claig Sprout

And His Friend, TIMOTHY TUGMUTTON

DEAR MISTER EDITOR:

The fellows at the country store Saturday night come out strong again this plan for "streamlining" the Congress. I look from the papers like the folks back home is complaining on account of them Congressmen ain't giving nothing, but yep more and more, and less.

Ed Doolittle had some figgers he had took from a newspaper on what has happened since the last time there was reformed in the Congress in 1946. First off, the Congress of 1946 said the Congress should adjourn by July 31, ever year except in time of war. According to the figgers, Ed was adjourned but twice in their 17 year by July 31 and that was 1952 and 1956 when we was electing a President and they had to get back home and do some other job.

Furthermore, the 1946 Act reduced the committees in the House from 35 to 15, and in the Senate from 12 to 10. In 17 year of reform we now got 106 committee in the Senate and 122 in the House.

But the main reason we can't stand no more streamlining of the Congress, allowed Ed, was on account of the costs. In 1946 when we got our last streamlining job it was costing \$22 million a year. In 1952 it was \$279 million, a increase of 800 per cent.

All the fellows was agreed

that one more streamlining job on the Congress and the cost would get in orbit. It was all so noted by Clem Webster that them Congressmen might not even get adjourned in time for the presidential election and the voters would be bad handed without their advice in that matter.

It might be a public service, Mister Editor, if you'd write a editorial warning the voters to keep their eyes on this matter and not push it.

Next to not streamlining the Congress, the fellows was of the opinion that the next, most pressing domestic problem was how to keep the husbands in the country doing something off and leaving their wives. Zeke Grubb had a item from the U. S. Tracer Company reporting that 75,000 husbands took off from home in 1963 and ain't been heard about since.

More husbands has been disappearing ever year since 1950 and that it had reached a all-time high last year. They just pack up their clothes when the old lady is gone and take off for good.

All the fellows was agreed that unless we can put the stopper on this jug, grass widows would get to be a big a problem in America as the Congress.

Yours truly,  
Claig Sprout  
and  
Timothy Tugmutton

# Volunteer Aid Is Appreciated At St. Claire

By Herbert Hudnut, M.D., Medical Director, St. Claire Medical Center

Sunday, April 19, 1964 is a day to remember at St. Claire Medical Center. A flash flood from Julius Branch and a partly clogged culvert at the west end of the parking lot, at 2 p.m., caused 18 inches of water outside the emergency room door (and 2 inches inside).

At least as impressive as the flood, however, was the wonderful response of the community. Neighbors and friends of the hospital, the hospital continued to function throughout the episode and was returned to its former appearance by 5 p.m.

Many thanks from St. Claire Medical Center to the Community. A friend in need is a friend indeed!

# World's Fair Sets Day For Kentucky

Gov. Edward T. Breathitt announced today that June 1 has been set aside as Kentucky Day at the New York World's Fair.

Breathitt said that all arrangements for Kentucky Day are being coordinated by Mack Slack, director of the Industrial Promotion Division in the Department of Public Information.

"This special day," Breathitt said, "will give Kentucky a splendid opportunity to present to the world our state's tourist attractions and the many advantages for industry and business. It also will serve to demonstrate the interest of Kentuckians everywhere in the progress of the Commonwealth."

An official Kentucky Day, headed by the governor, will take part in the day's ceremonies.

Slack pointed out that "to be fully effective the Kentucky Day program must represent progress in every important facet" of the state's economy.

"For this reason," he said, "I am extending an invitation to all Kentucky organizations to help round out the program by getting in touch with me immediately so that full details of the Kentucky presentation can be set down well in advance of June 1."

Slack can be reached at the Division of Industrial Promotion, office, 410 Ann Street, Frankfort.

He said that members of The Kentuckians, an organization of distinguished former Bluegrass State residents now living in New York City area, are taking this "very active interest" in plans for Kentucky Day.

# 100 YEARS AGO THIS WEEK

## The Civil War In Kentucky

By Joe Jordan

(Ky. Civil War Commission)

One hundred years ago this week, Brig. Gen. Stephen G. Burbridge, military governor of Kentucky, had received additional ammunition for anti-Lincoln, election-year orators who were already campaigning for Gen. George E. Manly, Lincoln, destined to be the Democratic Party nominee and opponent of Abraham Lincoln in the fall. Burbridge's General Order No. 34, dated April 18, provided for enlistment of Negroes in the United States Army and there was a strong sentiment against that among the voters.

The order said Negroes recruited were to be mustered in squads and immediately sent to camps outside Kentucky. Owners of slaves taken into the army were to give certificates which would enable them to receive the compensation authorized by law. This enlistment would be of one year, and that was one of the reasons Kentucky slaveholders were against it.

Many of the outstanding Union men of the Commonwealth were slaveholders; they opposed abolition as strongly as they did secession. In 1862 when the state was still neutral between Kentucky would not secede or remain in the Union was yet uncertain, an argument

# World's Fair Sets Day For Kentucky

Gov. Edward T. Breathitt announced today that June 1 has been set aside as Kentucky Day at the New York World's Fair.

Breathitt said that all arrangements for Kentucky Day are being coordinated by Mack Slack, director of the Industrial Promotion Division in the Department of Public Information.

"This special day," Breathitt said, "will give Kentucky a splendid opportunity to present to the world our state's tourist attractions and the many advantages for industry and business. It also will serve to demonstrate the interest of Kentuckians everywhere in the progress of the Commonwealth."

An official Kentucky Day, headed by the governor, will take part in the day's ceremonies.

Slack pointed out that "to be fully effective the Kentucky Day program must represent progress in every important facet" of the state's economy.

"For this reason," he said, "I am extending an invitation to all Kentucky organizations to help round out the program by getting in touch with me immediately so that full details of the Kentucky presentation can be set down well in advance of June 1."

Slack can be reached at the Division of Industrial Promotion, office, 410 Ann Street, Frankfort.

He said that members of The Kentuckians, an organization of distinguished former Bluegrass State residents now living in New York City area, are taking this "very active interest" in plans for Kentucky Day.

**The Morehead News**

Formerly Rowan County News

Published Wednesday and Friday

Published by W. E. Crutcher, Publisher

W. E. Crutcher, Publisher

Office: Fourth State Building - E. Main St.

Telephone: 284-4116

Subscription Rates:

	One Year	Two Years	Five Years
In Kentucky	\$1.00	\$1.75	\$3.00
Outside Kentucky (in advance)	\$1.25	\$2.25	\$3.75

Single Copies: 5¢

Non-subscribers: 10¢

Yearly subscriptions payable in advance.

News can be obtained at the following places:



# SOCIETY

**CLUB DEPARTMENT**  
**HOLDS MEETING**  
 The Education Department of the Morehead Women's Club met Tuesday evening at the home of Mrs. Benjamin Hayes. Her co-hostesses were Mrs. Ronald Hart and Mrs. Pearl Lowe.

Plans were discussed for the election of officers and the club's annual installation dinner to be held May 2 at Doran Student House. Reservations must be made no later than May 1. Arrangements for the affair are being handled by Mrs. Bill Mack, chairman, Mrs. Clay

Sledge, Mrs. Ethel Moore and Mrs. Don Platt. Tickets may be obtained from Mrs. Mack and department chairman.

**FORMER RESIDENTS WELCOME NEW SON**  
 Mr. and Mrs. John E. Higgins of Bloomington, Ind. are welcoming a new son, Timothy Alan born Apr. 7 and weighing seven pounds, two ounces on arrival. He has a brother, Fred.

Mrs. Higgins was Rowan County Home Agent from 1960 to 1962. She and Mr. Higgins are graduate students at Indiana University.

Holly, Dancy Dailoy, Frank Thomas, Connie Cragg, Sherri Smith, Sherry Gravitt, Sherri Ellington, Elizabeth Tolliver and Linda Lane.

**CLEARFIELD CLUB TO MEET AT HOWARD HOME**  
 The Clearfield Homemakers Club will meet Monday evening, Apr. 27, at 7:30 at the home of Mrs. Winifred Rowland, Clearfield, for the regular monthly session. The meeting was previously scheduled to be held at the home of Mrs. Walter Mitchell.

**ATTEND ANNUAL WSSC MEETING**  
 Several from the Morehead Methodist Church were in Lexington Thursday to attend the annual meeting of the Woman's Society of Christian Service.

Mrs. Claude Claybaugh, Mrs. Tom Wilcox, Mrs. Monroe Ditto, Mrs. Glenn Lane and Mrs. C. P. O'Neil.

**CLIFTON SPARKMAN IS HOME FROM HOSPITAL**  
 Clifton Sparkman returned April 13 to his home in Tolliver Addition from St. Joseph Hospital, Lexington, where he was confined several days. Although he must remain in bed for several weeks, he may have visitors.

Clifton's mother remained at the hospital with him and his grandmothers visited him every day. Other visitors were his grandmother, Mrs. Charlie Fultz; his aunt, Mrs. Nora Bear and Mrs. Betty Jo Fultz; and his uncles, Bill Fultz and Jerrill Davis.

**CHURCH WOMEN TO HAVE COFFEE**  
 The United Church Women will be guests of the First Church of God for a coffee tomorrow (Friday) morning at 10 o'clock at the church.

Mrs. A. B. Bowen, president of the United Church Women, will discuss plans and the program for Fellowship Day next month.

**NORA BETH TURNER HAS BIRTHDAY PARTY**  
 Nora Beth Turner, daughter of Mr. and Mrs. Today Turner, celebrated her sixth birthday March 28 with a party given by her grandmother, Mrs. Cecil Purvis, at the Purvis home on Fleming Avenue.

Games were played and favors were given the guests. Refreshments of cake and ice cream were served.

Those helping Nora Beth celebrate were Lee Allen, Skipper

**RECEIVED GUESTS**  
 Mr. and Mrs. Austin Alfrey visited last weekend in Crestline, O. with Mr. and Mrs. Loran Barker and Mr. and Mrs. Philip Newnam.

Mr. and Mrs. Michael Keller visited Friday with Mr. and Mrs. Homer Wright in Ashland.

Miss Susan Manning returned Saturday from Wichita, Kans. where she spent two weeks visiting her brother and family and daughter, Debbie.

Mr. and Mrs. Homer Gregory spent the weekend visiting in Mt. Vernon, O.

Miss Mae Carter and Miss Norma Powers of Seymour, Ind. spent the weekend with their mothers, Mrs. Belle Carter and Mrs. J. H. Powers.

Miss Lynn Schuyler Evans, daughter of Mr. and Mrs. Ed John Barker, arrived Sunday from Winnipeg, Canada, where she has been employed.

Mr. and Mrs. W. Prop and Mrs. Healthy, O. were Sunday guests of Mr. and Mrs. John Collins and Mr. and Mrs. W. L. Zayner.

Miss Mary Allen has returned to her home in Athens, Tex. after a two weeks' visit with Mrs. Durie Mullins.

Mr. and Mrs. Ernest Barker and son, Mike, of Muncie, Ind. visited last weekend with their parents, Mr. and Mrs. Earl White and Mr. and Mrs. Walter Barker of Haldeman.

Mr. and Mrs. Marvyl Caudill and children, Pam and Crosley and Debbie Williams spent last weekend in Columbus, O. visiting Miss Mary Caudill.

Miss Karis Keller was the weekend guest of her cousin, Miss Gloria Caudill, at the University of Kentucky in Lexington.

Mr. and Mrs. N. E. Kennard and Mr. and Mrs. Arthur Blair were Friday guests of Mr. and Mrs. Harry Jeffers in Frankfort.

Mrs. J. C. Barber Sr. and Mrs. Jack Helwig Sr. and Mrs. Clara Robinson were Thursday visitors in Lexington.

Norman Tatum, Sunday for Rochester, N. Y. to attend a national Audio-Visual Aids meeting there.

Weekend guests of Mr. and Mrs. W. T. Garey and Miss Nancy Caudill were their nephews and families, Mr. and Mrs. John Paul Messer and daughter, Kay, of Ashland, and Mr. and Mrs. Joe Messer and family, Indianapolis; and Mr. and Mrs. John Messer.

Mr. and Mrs. Bill R. Clire and children, Debra, Ramona and Billy Bob, of Hopkinsville, visited from Thursday to Sunday with his mother, Mrs. Elsie Clire.

**ATTEND KFCW SEMINAR**  
 Mrs. Adron Doran, president of the Kentucky Federation of Women's Clubs, is shown here addressing a reception following the KFCW Family Living Seminar held on the Morehead State College campus last Friday.

**Lined Up For Punch**  
 Several members of the KFCW from Morehead are shown in the picture including Mrs. Otha Carr; Mrs. John Duncan; Mrs. Dan Platt and Mrs. Nelson Grote. Over 100 women representing 32 of the clubs in the 9th District attended the seminar.

## Area Clubwomen Took Part In Family Living Seminar

A Family Living Seminar sponsored by the 8th District, Kentucky Federation of Women's Clubs was held Friday at Morehead State College. Mrs. Sherman Goodspater Jr. of Owensville, 8th District government presided at the general session following registration and coffee hour in the Home Economics-Industrial Arts Building.

Mrs. Adron Doran, KFCW president gave the introduction to the seminar. The keynote address, "The Role of Today's Woman in Estate Planning" was given by Bart Brown, senior vice president of Citizens Federal Bank and Trust Company, Louisville.

Following lunch in Doran Student House, talks were given by Morehead State College faculty members: Roger L. Wilson, Director of Student Services; Johnson Grote, chairman, Division of Applied Arts; and Miss Patti Bolen, Dept. Home Economics Department.

Guests last weekend of Mr. and Mrs. Alvin McGary were Mr. and Mrs. Douglas McGary and daughter, Debbie, of Paducah.

Jack Helwig Sr. served as a judge Sunday at the Lancaster field trials.

Miss Hazel Roe was a busi-ness traveler in Louisville last week.

Mr. and Mrs. Paul Ousley and children, Jana and Lisa, spent the weekend in Prestonsburg, guests of his mother, Mrs. Thelma Ousley.

Dr. and Mrs. Byron Wentz and daughters, Carol, Marjorie and Linda, spent Saturday to Monday in Louisville where Dr. Wentz attended the State Optometric Convocation.

Miss Beatrice Ann Spriggs and Mrs. Alice Conyers attended the Southeast Central Regional Conference and Kentucky State Convention of the American Association of University Women in Lexington, Friday and Saturday.

Mr. and Mrs. G. C. Collins and children, Tommy and Sherri, of Washington, D. C. will arrive today (Thursday) for a one-day visit with their parents, Mr. and Mrs. Walker Caudill. Mr. and Mrs. Caudill will meet them at the Huntington airport and accompany them to Morehead.

Recent weekend guests of Mrs. Cecil Purvis were her sister-in-law, Mrs. J. O. Lyons, and sons, Don and Tim of Troutwood, O.

Those from Morehead attending the 10th anniversary 85th year members of Chalford Chapter, Order of Eastern Star, Sunday at Russell were Mr. and Mrs. Way Williams, Mr. and Mrs. John W. Holbrook, Mrs. Marvin Cales, Mrs. Vivian Young and Mrs. Parnell Martindale.

Mr. and Mrs. Claude Clayton spent the weekend visiting their son, Tom Clayton in Fairborn, O.

## Music Festival Scheduled Next Saturday

The Music Department of the college will be host to 14 high schools for the Morehead Music Festival Saturday. Approximately 400 students will attend the day of vocal music activities.

High schools that will be present at the festival are Breckinridge, Mason County, Putnam, McDowell, Louisa, Deming, Owsingville, Mayfield, Blazer, Russell, Menifee County, Boyd County, Bracken County and Rowan County.

The day's events will begin at 9 a.m. with boys, girls and mixed choirs. Other activities include soprano solo, contralto solo, madrigals, mixed quartets, trios and ensembles.

Judges for the day's vocal activities will be Fred Montgomery and Nathaniel Patch from the University of Kentucky and John Christman from Berea College.

**SHOVEL WELDERS**  
 Howlers dep the Senate Rules Committee may have ruled the Baker cast, the Republicans, will dig it up for use during the coming political campaigns.

## ETB Edict Slashes Seasonal Hiring By Commonwealth

Gov. Edward T. Breathitt is sued an order Saturday calling for a cutdown in summer employment by the state.

Along with the memorandum to department heads was a few stipulations — no children of state commissioners, deputy commissioners or directors are to be hired for summer jobs.

There have been recurring private complaints that some state officials used their power to put their sons and daughters on the seasonal payroll.

Breathitt's administrative note made no reference to these reports, but it was understood to be one of the reasons for the new limitations.

The ban on relatives presumably would affect almost every state employee earning \$10,000 or more, although the governor did not mention salaries.

He said employment of students and other seasonal workers will be "limited to jobs which are absolutely necessary for economic administration of the state departments and programs."

Most of the summer jobs to be filled are in the Parks and Highway departments.

Last year's cycle is being repeated — there are many more applications than a positions available, and Breathitt's memorandum is one method of indicating to parents that the job situation is tight.

Last summer, personnel officials estimated that for every

## 'Witnesses' Set Assembly May 8 In Lexington

"Facing Up to the Urgency of Our Times," will be the theme stressed at the fourth annual Christian Assembly of Jehovah's Witnesses to be held at Mary Todd School in Lexington, May 8-10.

The announcement came from James Fields, presiding minister of the Morehead Congregation of Jehovah's Witnesses. Fields stated that so urgent are the times in which we are now living that sponsors of this assembly, The Watchtower Bible and Tract Society, are now arranging for Christians to come in increasing frequency for Bible study and education in preparation for right guidance and direction as we approach the climax of this age.

According to Fields, all congregations in northeastern and north central Kentucky have been invited and more than 700 are expected to attend. He commented that this is almost a 70 percent increase in attendance in Kentucky Circuit No. 3 since it was organized in 1961.

## PTA To Hear Program By Nutritionist

Mrs. Harriet Dosson, area nutritionist, will be the guest speaker Monday at the monthly meeting of the Morehead Grade School PTA.

The session, to start at 7 p.m., will also hear musical selections by the Rowan County High School chorus.

## LONG RANGE

The war on poverty, if it is to achieve any marked degree of success, will last many times longer than did the Hundred Years War.

## W. C. FILSON & SON

Not 6% on cash or trade... not 6% per annum... but **\$100 CASH!** ...that's the EARLY-PURCHASE BONUS on a CASE. Sweep-Feed Baler. See us today!

Shop the Classified Ads

**PLAX-SPRAY PAINT**  
**\$1.59 can**  
**GRAND OPENING SOON**  
**JACKSON PAINT & TILE**  
 RAILROAD STREET

**TRAIL**  
 MOTORCYCLES  
**TONIGHT FRIDAY & SATURDAY**

Just Ask Any Girl To Answer This Question — WHAT IS

**Rock Hudson Paula Prentiss**

HOWARD HAWKS production  
**Man's Favorite sport?!**  
 TECHNICOLOR

Starting Sunday  
 Sunday is FUN DAY!

Dedicated to the proposition that every girl gets... sooner or later!!!

**SUNDAY NEW YORK**

CLIFF ROBERTSON  
 JANE FONDA  
 BOB TAYLOR  
 ROBERT CULP - JO MORROW - JIM BACKUS

All home meets start at 3 p.m., night meets at 7 p.m.

**TRYING TO STRETCH YOUR HOME TO MEET THE NEEDS OF A GROWING FAMILY?**

The answer may be to finish off extra rooms in attic or basement, even add a new wing. The best answer to all that is to finance the project is a low-cost Home Improvement Loan from us. Come in and talk it over!

**FIRST FEDERAL Savings And Loan Association**  
 Of Morehead

MAIN STREET MOREHEAD, KY.  
 Office Open Six Days A Week.

**NATALIE WOOD STEVE McQUEEN**

A PANDA-MILLAR PRODUCTION  
**Love With the Proper Stranger**  
 WRITTEN BY ARNOLD SCHULMAN

Starts Next Wednesday

**Rent A Typewriter**  
**HOLDS MEETING**  
 For 25¢ per day  
 Rent by day, week, or month at

**INDEPENDENT BUSINESS MACHINES**  
 Located at 100 Fleming Avenue Phone 714-5046

Fast, efficient service on all types Office Machines.

We Sell Office Supplies and Furniture Remember, it is

**INDEPENDENT BUSINESS MACHINES.**

**100 Fleming Avenue MOREHEAD, KY.**

WE HAVE A COMPLETE LINE OF

**Infant Wear And Supplies**

- Receiving Blankets
- Diapers
- Training Pants
- Pajamas
- Topper Bets
- Regular Diapers \$3.25 Doz.
- Prefold Diapers \$3.75 Doz.

Everything For the Infant at the Lowest Prices in Town...

**CRADLE SHOPPE**  
 (Located in Bays-Turner TV & Radio Repair Shop)  
 WEST MAIN STREET MOREHEAD

**DISCOUNT PRICES**  
 YOUR 1 STORE

**Lustre-Creme, Shampoo**

**98c Size**  
 New Concentrate Non Breakable Tube

**COTTON WAFFLE DISH CLOTHS**  
**77¢** Pkg of 6  
 REG. \$1.00 Soft Long Life Waffle Weave

**METAL PANT CREASER**  
**37¢** Pair  
 REG. 49¢

**BRUSHSTROKE OILLETTE PICTURES**  
**57¢** Ea.  
 REG. \$1.00

**Pierce's**  
 Your Friendly 5c & 10c Store  
 MOREHEAD KENTUCKY

# PEPSI-COLA BOTTLERS' \$1,850,000 Shopping Spree



## 1<sup>ST</sup> PRIZE



**HALF-HOUR FREE SHOPPING SPREE FOR YOUR ENTIRE FAMILY PLUS 1964 MERCURY STATION WAGON!**

All the groceries you and your family can carry to the checkout counter in 30 minutes are yours free! Plus a 1964 Mercury Station Wagon to carry everything home!

## 10 SECOND PRIZES



**10-1964 MERCURY STATION WAGONS PLUS A YEAR'S SUPPLY OF AUTO EQUIPMENT AND SERVICES!**

These Mercurys are loaded with options—power steering, power brakes, automatic transmission. And—to top them off—you get auto supplies and service worth \$500!

## 10 THIRD PRIZES



**10 QUARTER-HOUR FREE FAMILY SHOPPING SPREES!**

You and your entire family sweep what you want off the shelves of your favorite grocery store! You have 15 minutes to take what you want . . . absolutely free!

## 100 FOURTH PRIZES



**100 GIFT CERTIFICATES! (\$31,500 TOTAL)**

Redeemable where you obtained your Entry Blank.  
10 \$1,000 Certificates; 20 \$500 Certificates; 30 \$250 Certificates; 40 \$100 Certificates.

## SPECIAL GRAND STATE PRIZE IN KENTUCKY

**FREE YEAR'S SUPPLY OF GROCERIES PLUS FREE YEAR'S SUPPLY OF AUTO EQUIPMENT AND SERVICES PLUS FREE YEAR'S SUPPLY OF PEPSI, TEEM AND PATIO DIET COLA!**

Groceries worth \$1,500 . . . auto supplies worth \$500 . . . 52 cases each of Pepsi, Teem and Patio Diet Cola! You'll be set for a year!

## HUNDREDS OF LOCAL PRIZES

**FREE SHOPPING SPREES!  
VALUABLE GIFT CERTIFICATES!**

So many additional prizes, it's hard not to win! In the area served by the Pepsi-Cola Bottling Company of Ripley, Ohio, there'll be 6 food store Shopping Sprees . . . 66 Gift Certificates redeemable for valuable merchandise . . . and 600 full cases of Pepsi-Cola, Teem and Patio Diet Cola.

## ENTER OFTEN! WIN SEVERAL PRIZES!

Here's all that you do to enter: pick up a free Entry Blank wherever Pepsi, Teem and Patio Diet Cola are sold. Print your name and address, and the name and address of the store, on the back of the Entry Blank or on a reasonable facsimile.

Drop your Entry into the SHOPPING SPREE container in the store or mail to Pepsi-Cola Bottling Company of Ripley, Ripley, Ohio.

(The 1964 Pepsi-Cola Bottlers' \$1,850,000 Shopping Spree is open to residents of areas where it is made available by local Pepsi-Cola Bottlers. Offer void wherever prohibited by law. Offer closes May 31, 1964.)

**EASY TO ENTER! NEW WINNERS EVERY WEEK!**

# Senior Days Are Scheduled At MSG For April 24, May 1

**Diene Clair**  
**News Writer**

Over 2,000 high school students are expected to visit the Morehead State College for the Annual High School Senior Days, April 24 and May 1. Over forty high schools are expected to be represented at the annual event.

Registration for the groups will begin at 8:30 in the Fieldhouse. A class demonstration in physical education, directed by John Anderson at 9:30, will be followed by organ melodies played by Mrs. Adron Doran. The general assembly with

Dean of Students Roger Wilson presiding will begin at 10:00 a.m. in the Fieldhouse. Dr. Adron Doran, President of the Morehead State College will greet the students.

Opportunities for development through social, recreational and religious activities at MSG will be presented by Clyde James, president of the Baptist Student Union.

The Morehead State College Music Department will entertain during the assembly. Participating are the Lab Band under the direction of William Sver, the Concert Band with John Stedler conducting, and the Concert Choir, James Beane directing.

Academic Interest Groups will begin at 10:30 a.m., at which time the educational opportunities at Morehead State College will be presented to the students. Each division will have room assignments and department representatives to outline the programs offered and discuss any questions students might have concerning the college.

The Morehead State College Combo will perform in the Button Gymnasium at 11:40 a.m., followed by lunch in the cafeteria of the Doran Student House at 12:15 p.m.

A tour of the college campus a visit in the dormitories and swimming in the Sneff Natatorium are on the agenda for the afternoon, beginning at 1:15 p.m. Refreshments in the recreation room of the Doran Student House at 2:00 p.m. will conclude the conference. Participating high schools are:

April 24 - Boyd County, Breathitt County, Breckinridge, Camargo, Catlettsburg, Cordia, Fairview, Fleming County, George R. Clark, Hancock County, Inez, and Lewis County.

Also participating are McKell, M. C. Napier, Morgan County, Oldham County, Riverside Christian, Ripley-Union-Lewis, St. Patrick, Salyersville, Sandy Hook, Simon Kenton, South Portsmouth, Tollenboro, Wurtland.

May 1 - Bath County, Blaine, Carter, Estill County, Ezel, Falmouth, Greensburg, Hiteville, and Hazard County. Others are Lloyd Memorial, Menifee County, Montgomery County, Mt. Healthy, New Richmond, Olive Hill, Prichard, Rowan County, and Warfield.

## Pasture Rotation Is Advantageous On Most Farms

**By Donald B. Nelson**

On your pasture land you can receive around 15 percent grazing if you will rotate your livestock to different pasture fields instead of just one pasture field.

The most ideal way to have your pasture fields divided is to break them down into five equal fields. In this way you can leave all or most of your livestock in one field for around seven days in which they will graze down to around five inches if you have ample live-stock on your farm. After around seven days you will rotate them to another field and keep on this way until you have grazed all your fields and then start over and repeat the same cycle.

There are several more advantages in rotating your pasture fields besides receiving more pasture. It gives your pasture a chance to grow evenly and will let the soil develop as well as the top growth. If you don't give the pasture a chance to grow the root development will become weaker. Then if you have a dry period some of your grasses will die because of the weak root development. It also gives you a chance to spread your droppings. The legumes will last longer.



**Overflows Sewage Plant**  
SURFACE WATER - The runoff from Sunday's thunderous downpour sent Triplet Creek, and its tributaries, to their banks in much of this section. Water from the main stream itself leaped out of the normal confluence of the creek and spread rapidly to lower sections. The Morehead Utility Plant Board's sewage disposal plant was almost surrounded late Sunday when Triplet overflowed near Clearfield. Although the rainfall was the heaviest for such a short period since 1939, damage was slight.

## M'head Alumni Set Cincinnati Meeting

More than 400 alumni of Morehead State College will attend a dinner meeting at David's Buffet in Cincinnati tomorrow (Friday) at 7 p.m. Dr. Adron Doran, Morehead State College president, will make the featured presentation on recent developments at the college. Mrs. Doran will also attend.

BAD  
A tornado is a terrible form of weather. People who don't lose their lives in one are scared within an inch of same.

Jim Gibson, president of the

Morehead Alumni Association and principal of Mt. Orab High School, will preside. Morehead's 38-member concert choir will perform and numerous college personnel will attend.

## Two Million Pounds Of Leaf Raised

Rowan County farmers marketed more than 2,000,000 pounds of tobacco during the 1963-64 selling season, the Rowan County ASCS Committee reported this week.

Chemist James, office manager for the ASCS said the total yield 2,000,208 pound from a county wide base of 868.96 acres.

The yield per acre was 2,371 pounds on the average and the 1963 crop sold for an average of \$58.14 per hundred pounds. James pointed out in an annual recapitulation of the tobacco season.

Gross receipts to farmers from last year's crop came to \$1,186,855.49.

**TERMITES?**

World's largest termite control organization!

**call Terminix!**

**\$5000 GUARANTEE**

Against Future Termites Damage

For Further Information Call

**CARR LUMBER CO.**

Phone 784-5438

All Work Done by Terminix Co.

Lexington, Ky.

**MOREHEAD DRIVE-IN THEATRE**

MOREHEAD, KENTUCKY

Presents For The Coming Week . . .

**SATURDAY April 25**

3 Big Color Features -

**"Tarzan's 3 Challenges"**

In CinemaScope & Color

Starring Jack Huchan and Woody Strady

**"The Phantom Of The Opera"**

In Color

Starring Herbert Lom and Heather Sears

plus -

**THE 3 STOOGES**

**"Go Around The World In A Daze"**

**SUN. - MON. April 26-27**

**"The Great Escape"**

In CinemaScope & Color

Starring Steve McQueen, James Garner and Charles Bronson

**TUES. - WED. April 28-29**

**"King Kong Vs. Gzzilla"**

In Color

Starring Michael Keith and Henry Holcomb

**WEDNESDAY IS FAMILY NIGHT - ONE CAR LOAD \$1.49**

**THURSDAY-FRIDAY April 30-May 1**

**"In Love Or Money"**

In Color

Starring Kirk Douglas, Mimi Gayer and Gig Young

## "Little 500" Bike Race Set

Spring has sprung and now racing enthusiasts are preparing for the annual season classics. Louisville has the Kentucky Derby, Indianapolis has the Memorial Day 500, and Morehead State College plays host to the Campus Club's "Little 500."

This year's seventh annual bicycle relay race will be held at Saturday, May 2. Teams are already being formed, securing their two-wheel bikes by any means possible.

The boys division of the race will consist of 40 laps around College Boulevard, starting and ending at the Doran Student House. Each member of the four-man teams will race 10 laps, once every fourth time around.

Ron Ratliff, president of the Campus Club, announced that winners will receive cash prizes again this year. Their names will also appear on a plaque in the Student House together with the previous winners.

## Flood-Hurt Cities To Get Help

Plans to speed up financial aid to local governmental units in flood-devastated areas of Kentucky by eliminating red tape have been made by Federal and State officials meeting in Frankfort.

Slate Adjutant General Arthur Y. Lloyd, Kentucky's Civil Defense director, said the red tape is being eliminated from processing applications for the aid by coordinating the work of Federal and State officials handling the forms.

Lloyd said processing of 1964 flood-relief applications is about five months ahead of similar work after the 1962 and 1963 floods. He said 34 applications have been filed with the Kentucky Civil Defense office. President Johnson has allocated \$200,000 to Gov. Edward T. Breathitt to start financial assistance to flooded towns and counties in Kentucky.

This sum could grow to \$3 or \$4 million, said J. G. Tooby, field director of U. S. Office of Emergency Planning. He, Robert Kearney, O.E.D. staff officer, and Alfred Graves, U. S. Corps of Engineers, Louisville, met with Kentucky Civil Defense officials.

Tooby said Colonel Leon Reed, Kentucky deputy director of Civil Defense, "has done an outstanding job in briefing local officials in procedures for qualifying for the aid."

## Assigned To Virginia

Army Pvt. Archie D. Adams, 23, son of Mrs. Nellie F. Adams, Morehead, was assigned to the 14th Transportation Company at Fort Monroe, Va., Mar. 30.

Adams last stationed at Fort Gordon, Ga., is 2074 a driver in his unit. He entered the Army in October 1963 and completed basic training at Fort Knox.



**NEW LOOK . . .** Pet Elaine Wachowicz looks through the newest thing in high-vacuum windows, which are capable of withstanding temperatures up to 842 degrees F and will enable scientists to observe space tests.



Prevents harmful deposits in your carburetor... you get more power, more miles to the gallon!

**USED CAR SELL-OUT**

Since we started our "Clearing the Lot" sale two weeks ago, we have enjoyed such a tremendous success that we have only a few cars left. In order to complete our clearance, we are offering the remainder of our stock to you at wholesale or less.

Hurry on down to see your old Bargain Barn Buddy, Curt Hutchinson at

**CURT'S AUTO FAIR AND BARGAIN BARN**

U.S. 60 EAST - MOREHEAD, KY.

Power-robbing deposits build up in your carburetor from ordinary gasoline... give you rough idling, embarrassing stalls in heavy traffic. And these deposits waste gasoline, cut down on engine power.

Dissolve away those harmful deposits with new Ashland A-Plus Super Gasoline or new Ashland Regular. Both are Vitalized with AG-105 to clean your carburetor and keep it clean! You get increased horsepower. More hustle under the hood. Instant response and faster acceleration. Smoother engine operation.

And you'll enjoy longer stretches between gasoline stops, because you go up to 10% farther with every gallon. Next time fill up with amazing new Vitalized Gasoline—Ashland A-Plus or Ashland Regular.



Available only at your Good Neighbor Ashland Oil Dealer ... the friendly man with the better brand!

ASHLAND OIL & REFINING COMPANY





**TOP PRODUCER**  
Shelby County exceeds all other Kentucky counties in the production of milk and is one of the leading dairy counties in the United States.

**INCREASE**  
The number of Kentucky firms manufacturing products for foreign markets increased 333 percent during 1962-63, according to State Commerce Commissioner Katherine Peden.

# Congress May Get Depressed Areas Plan Early Next Month

Proposals that will hopefully redraw the economically depressed landscape of Eastern Kentucky and the Eastern Appalachia may be presented to Congress by President Lyndon B. Johnson in early May.

The presentation is the logical next step following President Johnson's acceptance of the Appalachian Regional Commission's proposed program. The Commission's chairman, Undersecretary of Commerce-Franklin D. Roosevelt Jr., met with President Johnson earlier this month, along with John Whisman, Kentucky's representative to the Commission. Whisman heads the State Area Program Office in Frankfort and is a special assistant to Gov. Edward T. Breathitt.

President Johnson is expected to visit the Appalachian area and meet with the state's governors during the next few weeks. His tour will probably include a brief visit in Eastern Kentucky.

The Commission's proposals are geared to prepare the eight-state Appalachian area as a seed-bed for new industry. Unemployment among Appalachians is 15.3 million people runs over seven percent of the total labor force, compared with five percent nationwide. Almost one in three Appalachian families live on less than \$3,000 a year - the thin line generally recognized as the difference between poverty and the means to enjoy some of America's affluent life.

The Commission's proposals, endorsed by the signature of Gov. Breathitt and the governors of West Virginia, Alabama, Georgia, Virginia, Tennessee, North Carolina and Maryland, attack these statistics in terms of highway, water and natural resource and communities development as well as the development of human resources - training and education, housing, health, vocational rehabilitation, welfare services and nutrition.

To avoid duplication of effort the Commission recommended that about half of its requested budget - totaling 71 million dollars for 1965-66 - be transferred to President Johnson's national Office of Economic Opportunity. The organization formed specifically for Appalachian development would then retain supervision of new regional health centers and the construction of new vocational education facilities.

Whisman pointed out that the

economic opportunities offered would carry out a certain part of the "human resources" proposals made by the Commission and would give specialized The Office of Appalachian area funds has been introduced already pending in Congress, he said.

Among the Commission's other proposals:

**Developmental Highways** - Construction of 2,150 miles of highways and 500 miles of local roads which would serve specific industrial, residential and recreational facilities and encourage other such developments.

**Southeastern Kentucky** - not served directly by the interstate highway system, is allotted 482 miles under the Commission's plan. Whisman anticipates that the Kentucky mileage will be financed by 80 percent Federal funds and 20 percent State funds.

**Agriculture** - Develop over a five-year period 65 million acres of pasture lands, financed through cost-sharing for a maximum of 25 acres per farm. The Federal cost share would be 80 percent of the first 21 acre development; short-term, low-interest loans would be available for larger developments.

**Water Resources** - Accelerate construction of dams and other water-control projects through the U. S. Corps of Engineers, Tennessee Valley Authority, and the U. S. Department of Agriculture. Thirty-five million dollars requested for 1965-66.

**Community Facilities** - Accelerate the construction of sewerage and water supply projects through the Area Redevelopment Administration and other existing agencies. Federal financing through the \$10 million requested for 1965-66 would aid communities which cannot now meet the local fund requirements to participate in the programs offered by these agencies.

**Timber Resources** - Develop local timber complex to manage and utilize commercial timberlands. These complexes would be patterned after the Knottwood corporation pilot corporation recently formed in Eastern Kentucky with technical assistance from A. E. A. and the Kentucky Timber Development Task Force. The complexes would draw their original capital from Federal Government loans, with State funds or loans and private investors providing the balance.

An additional 4.5 million acres of depleted Eastern Kentucky timberland would be included in the national forest to restore full productivity.

**Power** - The Commission placed high priority on the development of Appalachia, with its abundance of water and coal, as a source of power. Recommendations call for intensive research in this area through a committee of private and public power interests.

**Mineral Resources** - Although declining to state that the area's abundant coal resources are a major hope of Appalachia, the Commission calls for intensive research into new uses of coal and investigation of additional export markets. Three million dollars requested for these purposes for fiscal year 1965-66.

**Appalachian Development Corporation** - Creation of a financing body with State and Federal backing, authorized to issue bonds for local development projects.

Whisman stressed that the existing area development councils already organized at multi-county units in Eastern Kentucky and throughout the state would be the basis of formal development districts through which the Appalachian Regional Commission would work locally.

The Commission itself would be composed of the governor of each participating Appalachian state (or his appointee) and a Federal representative appointed by the President. Whisman said the Area Program office is expected to coordinate the work of the Commission.

# Naomi Lorne Holding Exhibit In Morehead Art Department

Naomi Lorne, a member of the American Society of Contemporary Artists is currently holding an exhibit of her work in the Morehead State College Art Department.

The exhibit will be on display throughout the month of April.

Lorne studied at City College of New York and she started in the Barter Movement of art through the United States. Articles about her have appeared in magazines and newspapers throughout the United States and in thirteen foreign countries.

She has had exhibits of her paintings in Washington, D. C.; Baylor University, Waco, Texas; Kansas State College, Pittsburg, Kansas; Louisiana State University, Shreveport, Louisiana; St. Louis Public Library Gallery, St. Louis, Missouri; Brigham Young University, Provo, Utah; and in Philadelphia, Penn.

A nominee for the Ford \$10,000 Grant in Painting, Lorne has won the Cooper Prize, the Audubon Artists Bronze Medal, the Roosevelt Development Award, Grumbacher's Cash Award in 1964 and the Metzger Award.

Some of her paintings are included in the permanent collections of New York Governor Nelson A. Rockefeller, Supreme Court Justice of New York, Henry Epstein; Notre

Dame College; Regar Museum, Anniston, Alabama; Purdue University, Lafayette, Indiana; Dakota Wesleyan University, Mitchell, South Dakota; and the Art Harold Museum, Israel.

**MOORE'S DRYWALL**  
**Ralph Moore**  
Morehead  
248 Flemingburg Road  
Phone 784-5155



**THEIR'S KEEN SATISFACTION IN PROOF**

And when you pay every bill with a check on this bank you have satisfying proof of payment. Besides, you can pay all bills conveniently by mail, and have a handy record of all expenditures. Isn't it time you had a checking account here?

**PEOPLES BANK OF MOREHEAD**

## New Auto Plant At Florence To Employ Some 800

The Dico-Wayne Corporation, manufacturer of specialized automotive equipment and vehicles, plans to build a 500,000 square-foot manufacturing plant in the Northern Kentucky Industrial Foundation Park at Florence, Ky.

Newton Glickel, Dico-Wayne president, made the announcement at the firm's New York City headquarters.

The announcement said that agreement to purchase the land was made with representatives of the Northern Kentucky Industrial Foundation and the Kentucky State Department of Commerce.

Long-term industrial revenue bonds will finance construction of the new plant which is expected to employ about 800 persons.

The announcement said that the company has acquired 105 acres in the industrial park at the site of the plant.

## IT'S TRADE 'N' TRAVEL TIME AT YOUR CHEVROLET DEALER'S



**5 different ways to make a big splash!**  
without going overboard on price

It's get-the-cottage-ready time. Put-the-boat-in-the-water time. Baseball time. Trade 'N' Travel Time at your Chevrolet dealer's. Time to get out of that airtight rut, into one of Chevrolet's five great highway performers.

Now it's easy to go on vacation first class - without paying a first-class price. In a luxury Jet-smooth Chevrolet, for example. This beauty rivals just about any car in styling, performance and comfort. Or try a totally new type of travel in the youthful, stylish Chevelle. Lots of room inside - yet neatly sized for easy handling.

Now there's Chevy II with hill-flattening power. Unique Corvair. And the exciting Corvette speaks for itself.

Yes, right now is new car time. T-N-T Time. Time to get the most fun from a new car. To get a great trade on your old one. To get a big choice at your Chevrolet dealer's. Come on in!

**CHEVROLET**  
**TRADE 'N' TRAVEL TIME**

**MIDLAND TRAIL GARAGE**  
EAST MAIN STREET MOREHEAD, KY. PHONE 784-5136

## Library List Shows Heavy Reading Up

Kentucky's library patrons are not only reading more, but their selections of books from Kentucky's 100 Bookmobiles and 61 county libraries also reflect a trend toward more serious reading.

A spot check revealed that the most popular authors last year were four Kentucky writers whose non-fiction works were widely read not only here but around the nation.

The four are Harry Caudill, Whiteburg attorney whose "Night Comes to the Cumberland" was published last year; Jesse Stuart, Greenup, and his "Thread That Runs So True"; an autobiographical work which continued to be popular along with "The Jesse Stuart Reader," a new collection of short stories and poems; Janice Holt Johnson, Adair County, and her autobiographical work "A Little Better Than Plumb"; and Harriette Arnow's non-fiction title "Dawning of the Cumberland."

Biographies of the late President Kennedy are still in heavy demand, along with biographies of President Lyndon B. Johnson and possible presidential candidates.

The consistent demand for juvenile books of all types grows each year. No library can keep enough books in stock for young pre-school children, whom Miss Willis describes as "omnivorous" readers.

Requests for subject-matter titles cover a wide range from electronics wiring to the problems of mental retardation. Other topics in demand include business, music, art, psychology, and crafts, current events and economics, local and world history, house and car repair, dairying, fruit tree culture, conservation and mental health. Discussion groups, film forums, and planned adult programs sponsored by local libraries in some areas have introduced many readers to more serious subject matter, Miss Willis explained.

The emphasis of schools and colleges on individual research sends many students to their public libraries in search of technical and reference material for term papers and theses.

The collections of county libraries and regional headquarters are supplemented by the State Department of Libraries reference collection in Frankfort. Miss Willis said Reference librarians, Mrs. Ralph Lewis, and her assistant, Mrs. Elizabeth Middleton, answered 287 requests for information or material last year, including many books for student research.

The 104,700 new books selected, cataloged, and shipped throughout the state by the Department last year included 55,900 volumes for Bookmobiles and 48,800 for county libraries and regional collections.

## Naomi Claypool Is Honored At Luncheon

Mrs. Naomi Claypool, Head of the Morehead State College Art Department, was recently honored as one of the three living Kentucky founders of the National Honorary Education Society for Women.

She was honored at a luncheon in South Shore on March 28. The luncheon was held at the society, which was organized on the national level on Mar. 28, 1957.

**GET THE TOP DOLLAR!**  
SELL US YOUR  
**WALNUT LOGS**  
(12-In. Or Larger In Diameter)

Naturally, we can pay you even more when you bring your walnut logs directly to our mill. (Our buyers will quote on larger amounts of standing trees.)

**George E. Tomlinson Co. GET**  
MARGOLIA ST. PHONE 744-4311 WINGHAM, KY.

**THINK ABOUT DEATH and START TO LIVE!**

It is human nature to put off thoughts of death as long as we can.

This is especially true when our years are young, our health is good, and we're having a wonderful time. But even in *old age*, the true values and real joys of living come into clear focus only when we face up to the fact of death and ask ourselves "What does it mean?"

Once we do this, the terrifying specter of death becomes less fearsome. We see it as a teacher, cautioning us to shape our lives in a manner pleasing to God. We see it as a *Golden Hammer*, robbing us of our worldly pleasures, but as the golden gateway to God's greatest of gifts - eternal life.

There are some people, of course, who believe that after this life there is no more. The pure and the selfish, they contend, all meet the same gloomy end of eternal nothingness; there is no judgment, no punishment, no reward. But if our reason did not tell us this is wrong, we have the clear assurance of God Himself that man shall live on earth, shall eventually meet death, that he shall be judged and, upon that judgment, shall live eternally in joy - or misery.

**FREE**

**SUPREME COUNCIL OF COLUMBIANS RELIGIOUS INFORMATION BUREAU**  
5272 South Grand, St. Louis 18, Mo.  
Request your free Pamphlet on "Death, What About Death and How to Live!"

NAME \_\_\_\_\_ KE  
ADDRESS \_\_\_\_\_  
CITY \_\_\_\_\_

This has been the teaching of the up-god Catholic Church since the time of the Apostles. It is a doctrine that compels a Catholic to think of his life in terms of his death. It reminds him of gloomy destinies to those who decline to face

**SUPREME COUNCIL OF COLUMBIANS RELIGIOUS INFORMATION BUREAU**  
5272 SOUTH GRAND ST. LOUIS 18, MISSOURI



**"Cleaning is so easy in our Gold Medallion Home"**

**"We've got all-electric comfort, convenience and economy in a house that will stay young."**

"The old way can't compare with the electric way"

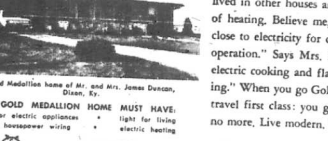

That's the way this up-to-date couple sees it. In the words of Mr. Duncan, "We've lived in other houses and with other kinds of heating. Believe me, nothing else comes close to electricity for clean, trouble-free operation." Says Mrs. Duncan, "I like electric cooking and flameless water heating." When you go Gold Medallion, you travel first class: you get the best and pay no more. Live modern. Live all-electrically.

**KU**  
SYMBOL KENTUCKY UTILITIES COMPANY OF SERVICE an investor-owned electric company

60 FIRST CLASS ELECTRICALLY  
FURNISHES CLOTHES DRYING  
WATER HEATING  
CLEAN COOKING  
THRIFTY HOME HEATING  
FOOD PRESERVATION  
LIGHT FOR LIVING



every pound of **TABLERITE MEAT** ... is a pound of **EATING PLEASURE!**



# HINDQUARTER BEEF SALE!

**Sirloin Steak** **89¢**  
LB.

TableRite U.S. Choice Sirloin Steaks are always the favorite when you're looking for flavor. They're TableRite-Tender too!

For tenderness, tastiness, and economy, true TableRite Round Steaks are the (U.S.) Choice for you. It's Cur-Rite, juicy, and superior for "Swissing!"

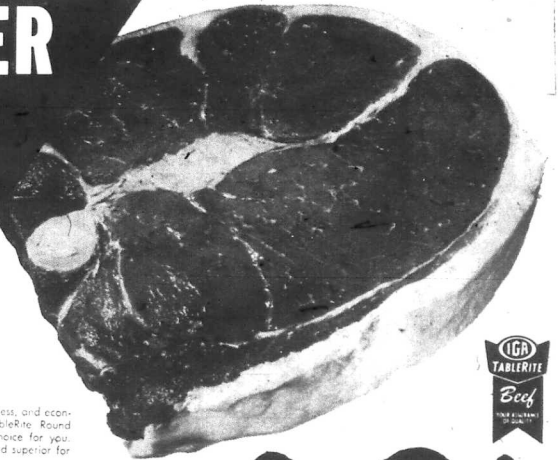

HEINZ STRAINED **BABY FOOD** 9 Varieties 2¢ Off Label ..... **7¢**

HEINZ **TOMATO SOUP** 10-oz. Can 10 For **79¢**

TABLERITE **BISCUITS** 8-oz. Can **5¢**

DOLE SLICED **PINEAPPLE** No. 2 Can 2 For **69¢**

DOLE CRUSHED **PINEAPPLE** No. 2 Can 2 For **59¢**

**Round Steak** **69¢**  
LB.

T-BONE STEAK ..... Lb. **99¢**

BONELESS STEW MEAT ..... Lb. **59¢**

BONELESS RUMP ROAST ..... Lb. **89¢**

SMOKED PICNIC HAMS ..... Lb. **29¢**

**SPAM**  
**39¢**  
12-oz. Can

IGA FROZEN **DINNERS**

**3 For \$1**  
YOUR CHOICE

- Chicken
- Beef
- Swiss Steak
- Ham 'N Yam

IGA **CORN** Whole Kernel or Cream Style 303 Can 6 For **79¢**

IGA **DO-NUTS** • Plain • Sugared • Cinnamon Doz. 2 For **49¢**

WILDERNESS **PIE FILLING** 5 Varieties No. 2 Can 4 For **\$1**

IGA **PIE CRUST MIX** 9-oz. Box 2 For **29¢**

MARTHA WHITE **FLOUR** Self-Rising 10 Lbs. **89¢**

MARTHA WHITE **MEAL** Hot-Rise 10 Lbs. **69¢**

Parkay **MARGARINE** 4 Lbs. **89¢**



**DOMINO SUGAR**

5-lb. Bag

**39¢**

Limit 1 With \$5.00 Order

**Asparagus**

TableFresh, tender and firm, with close, compact tips... ideal for asparagus salads!

Bunch

**19¢**

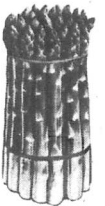

**MELMAC BEAUTIFUL FREE**  
"NORWAY LEAVES"

START YOUR HOT TODAY



Limit Only One Coupon Per Family Each Week  
THIS WEEK'S SPECIAL DINNER PLATES 4 for \$5.16

Allen's **IGA** FOODLINER  
Quantity Rights Reserved  
8-6 Mon.-Thurs. 8-8 Fri.-Sat.

FLORIDA JUICE **ORANGES** Doz. **49¢**  
NEW TEXAS **ONIONS** 3 Lbs. **19¢**  
GOLDEN FINGER **CARROTS** 1-lb. Cello **9¢**  
RED LUSCIOUS **STRAWBERRIES** Pint 3 For **\$1**

Grade "A" Large

**EGGS**  
**3 Doz. 89¢**