

Hart Named Top Jaycee In District

Ronald Hart, a member of the Morehead Junior Chamber of Commerce, has been named "the outstanding Jaycee of the year in District 9."

Early Filing Sought by United Fund

Applications for participation in the 1964 Morehead-Rowan County United Fund should be filed at once, it was pointed out this week, although the absolute deadline of Aug. 1 has been set.

Death Comes To Johnnie Bair, 77

Johnnie Bair, of Morehead, died Saturday in Mary Childs Hospital, Mt. Sterling. He was 77.

Funeral Held Sunday For Mrs. Barber

Mrs. Edna C. Barber, a longtime Morehead resident, died Friday in St. Claire Medical Center. She was 72.

Morrison Services Incomplete

Funeral arrangements were incomplete Wednesday for L. H. Morrison Sr. of Morehead, who died Tuesday night in St. Claire Medical Center.

Pikeville Man Heads GOP In Seventh District

W. Ernest Elliott, Pikeville oil and gas producer, was elected Seventh District Republican chairman Friday succeeding Dr. M. D. Flannery, Pikeville, who has held the post for 29 years.

Furniture Store Fire Damage Set At \$75-\$100

Damage estimated at \$75-\$100 was caused Wednesday by a fire at the used furniture store of Roy Hutchinson in the Tolver Addition.

Senator Russell's Bill Proposed To Equalize Distribution

SENATOR RUSSELL'S BILL Proposed Tuesday by Rep. Russell (D-C-1) proposed a \$1,500,000 program to try to equalize distribution of Negroes throughout the United States.



OFFICERS STUDY — Rev. Melvin Hester, president, and Donald Wade, secretary of the Northeast Kentucky Rural Community Development Association, give final approval of awards for the group's 18-county improvement contests, which will be presented in Ashland Saturday.

Northeastern Communities Vie Saturday For Honors

Three hundred dollars in cash, eighteen permanent, baked enamel roadside markers and more than a score of plaques will be awarded Saturday night in the East End Church of God in Ashland to the top finalists in the first annual 18-county improvement contest sponsored by the Northeast Kentucky Rural Community Development Association.

Paulina B. Mynhier, 74, Is Claimed

Death claimed Apr. 4 to Mrs. Paulina Blair Mynhier, widow of L. T. Mynhier. She was 74. Mrs. Mynhier passed away in St. Claire Medical Center after a long illness.

Mrs. Amanda Lambert, 74, Passes Away

A well-known Clearfield woman, Amanda Susan Lambert, died Sunday in St. Claire Medical Center. She was 74.

Bond Issue Passage Is Forecast

Gov. Edward T. Breathitt said Tuesday night he is confident voters will pass a \$176 million bond issue in November next year "once they understand the issue and realize the need for it."

Furniture Store Fire Damage Set At \$75-\$100

Damage estimated at \$75-\$100 was caused Wednesday by a fire at the used furniture store of Roy Hutchinson in the Tolver Addition.

Crutcher Renamed Housing Chairman

The Morehead Municipal Housing Commission Monday re-elected W. E. Crutcher Chairman and William H. Layne as Vice-Chairman.

Water Rationing Is Held Probable; Utility Board Limits Outside Tap-Ons

City - College Negotiations Apparently At A Standstill

The probability of rationing water was brought into sharp focus by developments during the week. The municipally owned Utility Plant Board passed an order that no new taps be located outside the city limits except property under construction. This immediately brought strong protests from developers of suburb subdivisions and owners of lots near town.

Fire Claims Life Of Asa Markwell, 37

A fire which swept his trailer in Monticello, Ind., claimed the life of Asa Markwell, a former Clearfield man, Apr. 5. Circumstances of the blaze which claimed the life of the 37-year-old man were not available.

Last Rites Held For Mrs. Jones

Mrs. Minnie Frances Jones of West Morehead, died last Thursday at St. Claire Medical Center on her 66th birthday.

Bond Issue Passage Is Forecast

Gov. Edward T. Breathitt said Tuesday night he is confident voters will pass a \$176 million bond issue in November next year "once they understand the issue and realize the need for it."

Furniture Store Fire Damage Set At \$75-\$100

Damage estimated at \$75-\$100 was caused Wednesday by a fire at the used furniture store of Roy Hutchinson in the Tolver Addition.

Crutcher Renamed Housing Chairman

The Morehead Municipal Housing Commission Monday re-elected W. E. Crutcher Chairman and William H. Layne as Vice-Chairman.

Crutcher Renamed Housing Chairman

The Morehead Municipal Housing Commission Monday re-elected W. E. Crutcher Chairman and William H. Layne as Vice-Chairman. This was to be Crutcher's sixth straight year as head of the commission.

receiving tenancy applications for 30 low rent housing units at rear of Morehead Grade and High School. These are all duplex apartments of one, two, three and four bedrooms. Initial occupancy is expected in June.

# WANTED

### Classified Advertising Rates

No Classified Ads Accepted After 12 Noon Tuesday

Per word first insertion \$6  
Per word each subsequent insertion of same ad without any changes \$4  
Minimum charge (first insertion) \$1.00  
Minimum charge (each subsequent insertion) 50c  
Display Classified Advertising, per inch \$24

Entered as Second Class Mailing Matter at Post Office - Morehead, Ky.

### FOR RENT

If you want to rent a trailer, call or write Bob Seaton, 404-1158, Claydon, Ky., Morehead.

### FOR SALE

1952 Liberty house trailer, 42x12. Call 784-5865.

### FOR RENT

Apartments. Call 784-4211.

### FOR RENT

Two apartments and one house trailer. H. M. Meadows, phone 784-5827 or Mrs. Virgie Manning, phone 784-7228.

### FOR RENT

House trailer. Call 784-4544.

### FOR RENT

Six-room house with new kitchen and bath. Located one block from College and Wilson Avenues. Call 784-7117 or 784-5788.

### HOME BAKERY

For delicious homemade cakes and pies call or stop by The Home Bakery, opposite Dairy Mart, phone 784-5050. Birthday, anniversary and wedding cakes made to order.

### MOORE'S DRYWALL

and Remodeling. All types. Phone 784-5135.

### ATTENTION

If you are planning to install just an apartment house to do your work. See or call Cecil Laverde, phone 784-7841. We have new pipes of all sizes, hot water tanks and heating systems in stock. C. L. Landrock Plumbing Shop, Morehead, Ky.

### FOR SALE

National cash register. Electric. Call 784-7121.

### USED CARS

'60 CHEVROLET  
Sport Sedan New

'58 CHEVROLET  
2-Door

'60 CHEVROLET  
4-Door Sedan

'59 FIAT  
2-Door Sedan

'57 BUICK  
4-Door Sedan

'56 CHEVROLET  
4-Door Sedan

'55 PONTIAC  
2-Door Hardtop, Automatic Transmission

'54 FORD  
2-Door

'60 VAUXHALL  
Station Wagon

### USED TRUCKS

'59 CHEVROLET  
Tractor and Trailer

'56 FORD  
Pickup - Utility Body

'54 CHEVROLET  
1/2-Ton Pickup

'52 INTERNATIONAL  
1/2-Ton Pickup

'49 CHEVROLET  
1 1/2-Ton Flat

All Used Cars Are Checked for Alignment on the New "John Bean" Visualizer!

## Midland Trail Garage

"Pioneers In Rowan County Transportation"

## Legal Notice

John S. and Beulah Riggs have applied for a permit at the office of Rowan County Clerk Ottis W. Elam to operate a place of entertainment 7 miles north of Morehead, Ky. on KY 32 (formerly Pat and Mike Drive-in) to be known as J. & B Drive-in. c-17

### FOR RENT

Furnished apartments. All utilities furnished. Reasonable rent. Phone 784-5622. c-15

### FOR SALE

Five-room house with bath. US 60 four miles west of Morehead. Dr. D. Day, phone 784-4222. c-14

### ONE HOUR COLD TREATMENT

Just 60 minutes your \$50 back at any drug store, if not pleased. Take two B-6 tablets each half hour for 3 times. **FOR QUICK ACTION you don't please. Take two B-6 tablets each half hour for 3 times. FOR QUICK ACTION you don't please. Take two B-6 tablets each half hour for 3 times.** TODAY at BATTISON DRUG. c-16

### FOR RENT

Furnished apartments. All utilities furnished. Reasonable rent. Phone 784-5622. c-16

### FOR RENT

Thomas R. Burns, Attorney, Morehead, Kentucky c-17

### FOR RENT

Four-room house, furnished or unfurnished. Phone 784-5590. c-18

### FOR RENT

Three-room furnished apartment. Call 784-5720. c-16

### FOR SALE OR TRADE

40-Acre farm. Modern house, good water, 41 tobacco base, 10 miles from Morehead, phone 784-4821 after 6 p.m. c-19

### FOR RENT

Parking space for house trailer. In Oliver Addition. Mr. or Mrs. Jesse McDaniel, 417 Second St., phone 784-5179. c-17

### HELP WANTED

Start now! Lucrative Commission offers opportunity to earn \$8 a weekly commission. Hours optional. We train. Call Mt. Sterling 2483 at once for appointment or write Mrs. J. Scott Jones, 29 Samuels Ave., Mt. Sterling. c-18

### FOR SALE

Trailer, 22 x 12. Ideal for travel or camping. Excellent condition. Self-contained chemical and toilet, shower, gas refrigerator. W. D. Schryver, phone 784-4821 after 6:00. c-14

### FOR SALE

Nearly new walnut console piano. Owner has asked us to sell for balance owed us as he is being transferred out of state to work. Call Mt. Sterling 2483 at once for appointment or write Mrs. J. Scott Jones, 29 Samuels Ave., Mt. Sterling. c-20

### LOOK-LOOK-LOOK

Public City, on Highway 90 just east of Morehead, is land-owners for upholstery materials from newspapers to nylon fabric and leatherette. All beautiful color and designs. Fine rubber and upholstery supplies. Wholesale and retail. Open Sundays. Phone 784-6000 anytime. c-14

### CARD OF THANKS

We wish to express our heartfelt appreciation to all those who assisted us in any way during the illness and death of our mother, Mrs. Edna Barber, Mr. and Mrs. Arthur Barber, Mr. and Mrs. Earl Barber. c-18

## Invitation To Bid

The City Clerk of the City of Morehead, Kentucky, will receive sealed bids at the City Hall until 7:00 p.m. on Tuesday the 21st day of April, 1964, for offers to furnish and sell to the City a New Police Cruiser Automobile. All bids submitted must be on an 8 cylinder, Standard Model, four door sedan, 1964 model, and include the following:

- Make of car
- Oil filter
- Back up lights
- Spot Light
- Bumper guards, front and back
- Heavy Duty Generator or Alternator
- Heater and defroster
- Heavy duty seats
- Special police brakes
- Arm rest on front door
- Heavy duty front suspension
- Heavy duty springs
- Heavy duty shock absorbers
- Heavy duty clutch
- Heavy duty rear axle
- 15" wheels
- Heavy duty battery
- Heavy duty fan
- Special police motor—not less than 300 HP
- Heavy duty transmission
- Guaranteed date of delivery

Price of new vehicle delivered. Any extra equipment to be priced separately. Each bidder must submit two bids. No. 1 Bid price shall specify trade-in value of present 1961 Chevrolet cruiser. No. 2 Bid shall state that no trade-in of the 1961 Chevrolet is included. The Department of Police to designate color of new vehicle after opening of bids. Awards to be made to the lowest and best bidder with City reserving right to reject any and all bids and to waive any formality in bidding. Bids to be opened at 7:00 p.m. on Tuesday the 21st day of April, 1964. Minnie B. Preston, City Clerk

ON LOT 50' x 180'

4-Room dwelling and 3-room cabin located 3rd or back street in Tolliver Addition. Turn north at Rock Store, go north to last street, turn left and watch for sign.

## TOLLIVER ADDITION

Morehead, Kentucky

### C. ROGER LEWIS

AUCTIONEER  
Phone 784-5333  
331 MAIN ST. MOREHEAD, KY.

## Notice To Creditors

Notice is given that the undersigned has been appointed Administrator of the estate of Mrs. Edna Barber, deceased, and all persons having claims against said estate will please present same, properly proven, to the undersigned.

Arthur E. Barber  
229 Flemingsburg, Road  
Morehead, Kentucky c-18

## Notice Of Sealed Bid Sale

Pursuant to authority conferred in Section 631 of the Internal Revenue Code, the following described property has been seized for nonpayment of delinquent internal revenue taxes due from T. M. and Prudea Shay, P. O. Box No. 196, Morehead, Ky. The property will be sold in accordance with the provisions of Section 6335 of the Internal Revenue Code and the regulations thereunder, at public sale under sealed bids which will be opened on the 28th day of April, 1964, at 10:45 A.M., at Second Floor, Morehead City Hall Building, 358 Main Street, Morehead, Ky. Item No. 1: 1950 Dorsey Trailer, flat bed, 36' long, Serial No. 14588. Only the right, title and interest of T. M. and Prudea Shay in and to the property is offered for sale. Prospective bidders are requested to write or call in person at the office of the District Director at Elmer Hayes, R.O., Room 216, 2nd Floor Postoffice Bldg., Ashland, Ky., for the purpose of securing Internal Revenue Service Form 2222. Sealed Bid For Purchase of Seized Property, and for information concerning inspection of the property. Bids must be submitted directly to Elmer Hayes, R.O., General Delivery, Morehead, Ky. prior to the time set for opening the bids. Bids must be accompanied by the full amount of the bid if the total bid is \$200 or less. If the total bid is more than \$200, 20% of the bid or \$300, whichever is greater, must be submitted therewith. The terms of payment of the balance of the purchase price are: Payment in full upon acceptance of highest bid. G. C. Hooks, District Director of Internal Revenue by Elmer Hayes, Revenue Officer. c-16

We Specialize in FARMS - ESTATES AUCTIONS

Your family and loved ones will receive the same honest and courteous service that you receive.

"Have Lucy's Real Estate Handle Your Estate."

H. H. LACY  
REALTOR - AUCTIONEER  
MOREHEAD, KY. c-16

## ABSOLUTE AUCTION

To settle estate of late MARY ELLEN HAINES

Saturday, April 18, 1964  
At 2:00 P.M.

1957 BUICK  
2-Door hardtop Special, automatic, radio and heater. Was \$545.00 - Now \$495.00

1959 RAMBLER  
4-Door, has all power equipment, reclining seats. V-6. Was \$645.00 - Now \$600.00

1957 FORD  
Country Sedan Wagon  
Automatic, radio and heater. A real good local car. Was \$495.00 - Now \$445.00

1957 BUICK  
2-Door hardtop, one owner. Guaranteed one full year. Was \$2,295.00 - Now \$2,095.00

1958 MERCURY MONTEREY  
Automatic, radio and heater, almost new tires. Was \$395.00 - Now \$300.00

1956 FORD  
2-Ton truck, 2-speed, new tires. Was \$795.00 - Now \$695.00

MEMBER  
G  
GUARANTEED WARRANTY  
USED CAR WARRANTY PLAN

"SAVE WITH STONE"  
STONE PONTIAC-BUICK-GMC, INC.  
Phone 784-4937  
Used Cars U.S. 60 East - Morehead, Ky.

## CONTRACTOR

The Federal Government invites bids on SCREENING ALTERNATIONS at the U.S. POST OFFICE, MOREHEAD, KENTUCKY (GS-528C-2284). Estimated cost of project is under \$26,000. Bids will be received until 1:00 P.M., CST (2:00 P.M., C.D.S.T.) May 4, 1964 at the U.S. Post Office in Chicago and will be publicly opened in Room 375. Information concerning bidding documents may be obtained from the custodian of the U.S. Post Office, Morehead, Kentucky or by writing, wiring or telephoning:

GENERAL SERVICES ADMINISTRATION / 219 South Clark Street Chicago, Illinois 60604 Area Code: 312-522-3383 c-17

ALL WORK  
Few players play golf—most of them work at it.

## If You Want To Buy, Sell or Mortgage REAL ESTATE

Alpha Hutchison  
See Our Sales List For A  
● HOME  
● BUSINESS PROPERTY  
● FARM  
Licensed and Bonded Real Estate Broker

Authorized Mortgage Loan Broker for The Prudential Insurance Company of America.  
Phone 784-5306  
Morehead, Kentucky c-14

ATHLETE'S FOOT GERM HOW TO KILL IT IN 3 DAYS.  
If not prised with strong, instant-drying T-41, you die back at any drug store. Watch infected skin slough off. Watch healthy skin replace it. Rich and burning are gone TODAY at BATTISON DRUG. c-18

## Red Cross Seeks Disaster Funds

An appeal for contributions to the Red Cross for assistance to victims of recent disasters—such as the Alaskan earthquake—was issued this week by Mrs. C. C. Mayhall, home service secretary of the Rowan County chapter.

Pointing out that contributions to the Red Cross disaster fund are over and above those to United Fund, Mrs. Mayhall said donations can be sent to the Rowan County chapter.

Notice is given that no hunting or fishing is permitted on the Warren Cooper farm located at Sharkey, Ky. - Warren Cooper, Morehead, Ky. c-17

# Groundbreaking Signals Beginning Of Work On Morgan County Camp

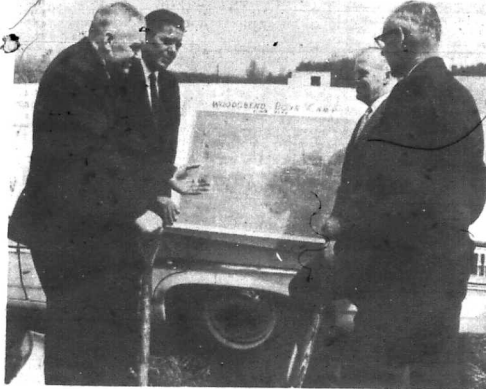

## New Camp to Rehabilitate Delinquents

CHECKING OVER PLANS for Woodsbend, Kentucky's second forestry camp for delinquent boys are (from left) U. S. Representative Carl Perkins; State Forestry Director Gene L. Butcher; Kentucky Child Welfare Commissioner Richard J. Clendenen; and J. T. Cox, assistant to the commissioner of the State Department of Fish and Wildlife Resources. The four participated in groundbreaking ceremonies for the Child Welfare Department's new institution located near West Liberty in Morgan County. The camp will offer schooling, work in an adjacent State Forestry Division tree seedling nursery, and counseling and treatment for 30 to 40 delinquent boys from the Eastern Kentucky area. Construction is expected to be completed by early summer.

Construction has started on Woodsbend, Kentucky's second forestry camp for the treatment of delinquent boys at West Liberty in Morgan County. Participating in the recent groundbreaking ceremony were Congressman Carl Perkins, State Child Welfare Commissioner Richard J. Clendenen, State Forestry Director Gene Butcher, and J. T. Cox, assistant to the commissioner of the Department of Fish and Wildlife Resources.

The Morgan County camp is the first extension of the Child Welfare Department's camp system since its original boys camp at Gilbertsville, in Western Kentucky, was established in 1958. Funds for construction of the camp are being provided by the State and Federal governments—\$2,000 each.

The Federal Government's share was made available through a grant under the Accelerated, Public Works Program. It was obtained through the Fish and Wildlife Resources Department because of the camp's usefulness in conservation work and wildlife protection.

Boys committed to the camps participate in a work program at nearby State Forestry Division nurseries, as well as receiving treatment and schooling. They are paid a nominal \$6 cents a day for their work. Immediate construction at the new camp will include a combination dormitory and administration facility with an other building for storage and

## Ashland Dealers Hear Plans For Upcoming Season

Ashland Oil dealers from the Morehead, Mt. Sterling, West Liberty, Havana and Jackson areas met recently at Dill's Restaurant, Stanton, to hear company representatives outline marketing plans for the months ahead.

George Brackman, district sales manager from Mt. Sterling, described the company's plans for a number of special sales events this summer. He also explained how Ashland Oil is supporting various national, state and local programs to attract vacation and other warm-weather travelers to this area.

Tourism is one of the state's largest sources of income, he added. Guest speakers were Clifford N. Goff, merchandising manager, and Homer R. Hays, sales manager for tires, batteries and accessories, both of the Ashland Marketing Division.

Both Goff and Hays detailed the summer marketing and merchandising schedule, forecasting a record year in Ashland (oil service station activity).

Also participating was Carroll DaLong, a marketing area supervisor from Mt. Sterling. The meeting at Stanton was one of 40 scheduled this month for some 3,500 Ashland Oil dealers from Tennessee to the Great Lakes.

Commissioner Clendenen said construction will start at once and boys generally in their mid-teens, will be assigned to it by early summer.

Construction work is being done jointly by the firm of Fredrick and May and the firm of Haney and Haney, both of West Liberty. Architects were Shannon and Morgan, Lexington.

Clendenen said future plans of the department include construction of two other forestry camps for boys. One is being planned in the Lake Cumberland area for older boys capable of general and heavy-duty forestry work such as building fire trails, roads, towers, thinning out woods and replanting.

The other camp as planned for younger boys. Clendenen pointed out that children as young as 10 may be committed to the Department under Kentucky law, and that many of this age are presently at Kentucky Village near Lexington.

This institution is the State's main center for rehabilitating delinquents. Clendenen hopes the construction of these additional camps will allow the Department to thin out the population of Kentucky Village to about 330 children a year. It presently averages about 450 per year.

Both the Morgan County camp and the projected Lake Cumberland Camp will accommodate between 30 and 40 boys. The camp near Gilbertsville—the Alben W. Barkley Camp for Boys—has a capacity of 32.

**JOHNSON AND MCDICARE**  
President Johnson was described recently as very hopeful that Congress will act this year on legislation to provide health care for the elderly, financed through social security. The President canvassed the prospects for the program at a White House meeting with Democratic congressional chiefs.

**SHOP WITH CONFIDENCE**  
**AT RAY'S**  
**SAVEWAY**

**CIRCUS**  
**BACON 3 Lbs. 89¢**

**FIELDS**  
**BOLOGNA Lb. 29¢**

**WHITE GOLD**  
**SUGAR 5 Lbs. 39¢**  
Limit of 5 lbs. With \$5.00 Order or More

**GIANT**  
**CHEER.... 69¢**

**BANANAS Lb. 10¢**

**3 POUNDS**  
**SWIFTNING 59¢**

**SPARERIBS Lb. 19¢**

**PORK LIVER Lb. 19¢**

**Round Steak Lb. 69¢**

**1 1/2 Lb. Bag Frozen**  
**French Fries 19¢**

**46-oz. Hi-C**  
**ORANGE DRINK 3 For \$1.00**

**Frosty Acres Frozen**  
**MINCE OR PUMPKIN PIES 25¢**

**Quart Size Ma Brown**  
**DILL PICKLES 3 For \$1.00**

**300 Size American Beauty**  
**PORK & BEANS Can 10¢**

**GOODYEAR**  
**when you buy 1st \$7.95 tire at the trade-in price.....**  
Famous All-Weather "42" with TUPSYN and Nylon

**GOODYEAR NATION-WIDE "NO LIMIT" GUARANTEE**  
No limit on months. No limit on miles. No limit on roads. No limit as to speed. For the entire life of the tread. All new Goodyear Auto Tires are guaranteed against defects in workmanship and materials and normal road hazards, except repairable punctures. If a Goodyear Tire fails under this guarantee any of more than 80,000 Goodyear dealers in the United States and Canada will make allowance on a new tire based on original tread depth remaining and current Goodyear Price.

SIZE	TYPE	BUY 1st TIRE AT NO TRADE-IN PRICE	GET 2nd TIRE AT ONLY
6.70 x 15	Tube-type blackwall	\$12 <sup>95</sup>	\$7 <sup>95</sup>
6.70 x 15	Tubeless blackwall	\$15 <sup>95</sup>	\$7 <sup>95</sup>
7.50 x 14	Tubeless blackwall	\$15 <sup>95</sup>	\$7 <sup>95</sup>

All prices shown plus tax.

**WHITEWALLS ONLY \$2.00 MORE PER TIRE**

**No Money Down - Free Mounting**

**GO GO GOODYEAR**

**Use Ashland Oil Credit Card**

**MEADOWS & CRAGER GOODYEAR**  
213 MAIN STREET Morehead, Ky.

— Also Competitive Prices At The Following Dealers —

- Morehead Ashland Service — West Main St. Morehead, Ky.
- Anderson Ashland Service — Flemingsburg Rd. Morehead, Ky.
- Virgil Caudill Ashland Service — Salt Lick Kentucky

**5-quart Plastic Steel Reinforced Utility Pail**  
**FREE \$99 VALUE**

**YOURS FREE** with the purchase of 1 or more gallons of **GRAY SEAL PAINT**

• Pail has handy quart measuring rings.  
• Holds its shape—heavy duty, long wearing quality.  
**BRING IN THIS AD for your free pail.**

**BIG STORE FURNITURE CO.**  
307 Railroad St.

SAVE WITH STONE — SAVE WITH STONE — SAVE WITH STONE — SAVE WITH STONE — SAVE WITH STONE

You Will  
**LOOK**  
More than once when you see a shiny car that will be washed by the

**AUTOMATIC CAR WASH**

That is being built on Flemingsburg Road. Watch this newspaper for date and details of content and drawings that are forthcoming.

**THE PUBLISHER'S PEN**

**Water Crisis Not New; Problems Started In 1948**

In 1948 this newspaper editorially said - "This is serious business."

A few issues back we wrote "This serious business."

We spoke of the water situation in Morehead and used the introductory phraseology about the same problem 16 years later.

"We are not trying to say today that 'we told you no' but confess the public has more spade and faith that things will work themselves out somehow than this hard core country newspaper scribe."

Seldom have we seen as much street talk, and misinformation, as this week after the Utility Plant Board passed an order prohibiting additional water taps outside the city limits except homes under construction. Most people interpreted the Utility Board's de-

clation to mean that anybody who built a house or business within the city limits would be unable to secure water.

Unfortunately, very few desirable commercial or residential lots remain vacant inside the city limits but a building boom exists in the immediate area, mostly served with municipally owned utilities - water and gas.

In a dozen conversations with business, or professional, people, we were surprised that few knew the story as it has developed from 1948 until today.

The following is repetitious of what this newspaper has printed in time form or another several times. But, we rehash the developments because, as we predicted three months ago, this will become the top, and most controversial, local news during 1964, and maybe for several years to come.

In 1948 Dr. William Jesse Baird, then the capable President of Morehead State College, warned Council the institution might have to close down in the event of a drought. The college was purchasing water from the City and Dr. Baird called upon Council in almost prayerful language to come forth with some solution or plan.

Council subsequently advised Dr. Baird that they were without resources to construct an impoundage reservoir.

The matter was discussed, with grave concern, at meetings of the Board of Regents, all reported in the columns of this newspaper. In retrospect, we doubt if most citizens were concerned too much on the assumption that something would be done and "why worry about it" . . . after all everybody had all the water they needed by simply turning on the tap.

Dr. Baird made several trips to the State capital conferring with Governor Clements. He had one thing on his side - William Jesse Baird, as it developed, was the Governor's favorite college president in the Commonwealth.

The Governor called a special meeting of his cabinet to discuss the water situation at Morehead. The publisher of this newspaper was present and the results, and decision, were duly reported.

One of the cabinet members delivered a sharp speech in which he said the State was not in the utility business but the State bought water everywhere else where: colleges, state institutions, were located.

If the Commonwealth broke precedent by selling water to the City of Morehead it could lead to repercussions, criticism and undesirable future policy.

It is obvious that most of the cabinet looked unkindly on the whole thing. Then Governor Clements all but delivered an ultimatum by stating that Commonwealth had a multi-million dollar investment at Morehead College and this investment had to be protected even if it meant the State had to go into the utility business. He stressed an engineering survey that MSC would have to close its doors in the event of a drought, and had made his own survey and ascertained the local government was without funds, or credit, to improve the system or construct the impoundage reservoir.

The cabinet finally voted to spend the necessary money to correct the grave situation.

Surveys had been made . . . and subsequent surveys were made . . . to determine whether water should be pumped from Licking River, over eight miles to the west, or a dam be erected in the area. It was thought at first the most feasible location for water impoundment would be Rodday Park. This was later cast aside and the decision reached to build the Evans Branch reservoir creating a 25 acre lake with 125 million storage gallons.

A contract was entered into in 1950 whereby the City would purchase water (at a master meter) from the college for 20 cents a thousand gallons. This was later increased to 25 cents when the City requested, following an informal referendum, that the water be fluoridated.

So, the crisis was evidently over and everything was hunky-dory in the foreseeable future.

In the ensuing 13 years the college and the town enjoyed remarkable growth, particularly since 1955.

About three months ago Dr. Adron Doran, the MSC President who has spearheaded the growth and advancement of the college, reported to Council that another crisis had developed, previously discussed at several Regent meetings.

Dr. Doran said the college-owned pumping and purification system had been operating at almost maximum capacity.

MSC is expected to double its enrollment in the next 10 years . . . the town was using more water (at a meter) by each year . . . and the Regents had decided to spend over \$80,000 to insure a future adequate supply.

Thus, we have two MSC Presidents - William Jesse Baird in 1948 and Adron Doran in 1964 - saying almost the same thing to the city government.

Dr. Doran said that the city is presently using about twice as much water as the college, and the Regents were adamant that the city help pay for the more than \$80,000 expansion. He claimed this could only be done by charging the city more for water, as indicated jump from 2¢ to 4¢ a thousand gallons.

The second water crisis was at hand, although some complacent folks thought the whole thing would blow over. This newspaper carried factual articles saying it would not work itself out unless the City agreed to pay the higher price for water or came up with some plan to pump and purify its own supply with adequate storage facilities.

Council and/or the Utility Plant Board employed Howard K. Bell Associates of Lexington to make a survey . . . of many engineering surveys, or you'll have to wait. The Lexington firm came up with a figure that the city could have its own water system, pumping from Licking River, at a cost of \$1 1/2 million. A hypothetical, and hopeful, report was heard that the federal government might provide half, or more, of the money.

The controversy hit its top note this week with the order that the Utility Plant Board would make no further water taps in suburbs. Everything around Morehead has become highly valuable property, and rural lots are selling at almost unbelievable figures.

The people who own, or are developing, these subdivisions are hit, and hit hard. Evidently they had not realized the seriousness of developments.

Today the status is: 1. The college intends, under its contract, to supply its own facilities first; and 2. Council or the Utility Board would be forced to discontinue supplying any customers outside the city limits in the event their supply is curtailed.

Further complicating the problem are these facts: Moreheadians are paying one of the highest water rates to be found anywhere, plus a 95 percent "service tax," and the Utility Board has a bonded indebtedness of about \$600,000.

The solution - some deep thinking by competent community leaders. Even if a federal government came through with half the money, and the city could sell three, or four, years, before water cost, or repairs, would be less than \$100,000.

There are thinking citizens who are also thinking, and informed, citizens who know that . . . Relations between the college and the city are strained because of several reasons other than the water supply; and 2. Relations between Council and the Utility Board have not been amiable or cooperative.

It is obvious that the \$2,500 a year the college pays for use of the city-owned sewage treatment plant is not enough. This is the strongest point in favor of the city.

But, it is becoming increasingly evident that the college does not have to depend on water revenue from the city and is in a position to borrow money to install its own sewage disposal system.

Yes, this is serious business so serious that water rationing could develop within the city so serious that values of homes and lots in fast developing subdivisions could sky rocket so serious that the city's growth could be sharply curtailed . . . so serious that no new industry would consider locating in Morehead so serious that new home construction could come to a standstill, with resultant unemployment and service business transactions.

We note, with concern, that the Bell report says rights-of-way to Licking River could be procured for \$4,500. This is evidently based on the premise that the state will permit the city to lay a 16-inch line along U.S. 60.

The State Highway Department might agree to this, but here again is a real danger.

The City laid lines along Ky. 32 (Flemingsburg Road) to supply the Pine Crest Home vicinity which has been mushrooming. With the next five years it is almost certain the State will tell the City to remove these lines as they give the path to the Interstate interchange. Plans are afoot to widen U.S. 60 and the road also is to make a deep cut in Diviside Hill, presently almost impassable during freezing weather.

We could write columns, upon columns, about this water crisis.

**MONUMENTS**

GRANITE and MARBLE  
All Styles, Sizes, Colors

W. A. Porter  
Route 1 - Olive Hill, Ky.  
Phone 236-3579

Dayton Porter  
Morehead, Ky.  
Phone 784-5221



Tim McBrayer, mayor of Morehead Lanes, presents Naomi Stevens a trophy for winning the Head Pin Tournament held recently at Morehead Lanes.

**SUMMER LEAGUE SCHEDULE AS FOLLOWS:**

**Monday Night - 8:00**  
5 Men Handicap League

**Tuesday Night - 8:00**  
Mixed Couples Handicap League

**Wednesday Night - 8:00**  
5 Men Team Handicap League

**Thursday Night - 8:00**  
5 Women Team Handicap League

**Friday Night - 7:30**  
3 Women Team Scratch League

**9 O'clock - 3 Men Team Scratch League**

**Saturday Morning - 9:00**  
Junior Bowlers

**Sunday Night - 9:30**  
Make That Spare

Practice makes perfect, so keep on the ball and raise your average, too, for the Fall League bowling. Make a date to bowl here and you're sure to strike a new high in informal fun. Special prices and privileges for league bowlers during the summer.

**MOREHEAD LANES**

Located Behind Jerry's Drive-In



3rd biggest seller 1961, 1962, 1963

The important thing about being popular is staying that way.

**Wide-Track Pontiac**



1964  
3rd biggest seller by more than ever

See your authorized Pontiac dealer for a complete list of Wide-Tracks and sport models and their prices.

**STONE PONTIAC-BUICK-GMC, INC.**  
W. MAIN STREET MOREHEAD, KY.



"Cleaning is so easy in our Gold Medallion Home"

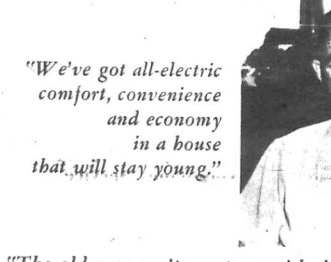

"We've got all-electric comfort, convenience and economy in a house that will stay young."

**"The old way can't compare with the electric way"**



Gold Medallion home of Mr. and Mrs. James Duncan, Morehead, Ky.

That's the way this up-to-date couple sees it. In the words of Mr. Duncan, "We've lived in other houses and with other kinds of heating. Believe me, nothing else comes close to electricity for clean, trouble-free operation." Says Mrs. Duncan, "I like electric cooking and flameless water heating." When you go Gold Medallion, you travel first class; you get the best and pay no more. Live modern. Live all-electrically.

**KU** KENTUCKY UTILITIES COMPANY

an investor-owned electric company

NO FIRST CLASS ELECTRICITY  
FURNISHES CLOTHES DRYING  
PAST WATER HEATING  
CLEAN COOKING  
THIRTY HOME HEATING  
FOOD PRESERVATION  
LIGHT FOR COMFORTABLE LIVING

**WARNING**

**IMPORTANT - DOG QUARANTINE**

The City Council of Morehead is aware that hundreds of stray dogs are roaming the streets of Morehead, day and night, and as a result constitute a menace to the populace of the city. The ever-present danger of rabies, one of medical science's most dread diseases, make it imperative that measures be taken to control this illegal situation.

**STARTING WEDNESDAY, APRIL 1**

a dog quarantine will be imposed in the City of Morehead. This will continue in effect through the entire month of April and all dogs that are illegally running at large during this time will be destroyed by members of the Morehead Police Department upon orders of the City Council. Persons who own valuable or valued animals are urged to confine them during this period in order to insure that they may not be destroyed under this order.

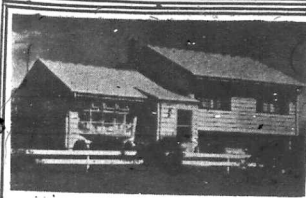

### SPRINGTIME . . . HOME TIME

(Low-cost Loan Time!)

Have you a lovely "new" home in mind? To buy or to build? Brand new . . . or older? Save yourself time, money and financial fretting: Ask us about our

#### LOW-COST MORTGAGE LOANS

... prompt service, "comfortable" budget-fitting payment plans. Full information gladly given without obligation. Come in and see us today!

### PEOPLES BANK OF MOREHEAD

### Publisher's Pen-

(Continued From Page 4)  
columns. But, when the editor related this story recently told by a friend. The person said that a prominent couple . . . he mentioned them by name . . . were getting a divorce.  
We came back that we had known this man and wife for years and didn't believe a word of what he said. Then he bit with the question: "What happened?"  
With a slick and sly grin came the answer: "He caught her in the bathroom with Mr. Clean."  
This is an Age of Gimmicks.

A Moreheadian said he was reading an advertisement in the largest magazine in the world which advised the reader to turn to a certain page and ascertain if the number displayed there was his lucky number.  
Sure enough it was.  
So he took the magazine to a district dealer at Huntington, W. Va. to claim his prize, having built up illusions that it might be an automobile.  
The prize was a coupon book allowing certain discounts if he bought four new automobile tires, etc.

He tore up his prize, threw it in the face of the manager, and departed with some choice curses.  
NOT A SECRET - The new publication report of a political coalition between A. B. Chandler, Bert Combs and Gov. Nott Broaditt, engineered by Frankfort Attorney Clifford Smith, was a stunner in county seat political circles. But, it came as no surprise to a considerable number of seasoned political observers. We knew about it more than a month ago when the rift developed between Lt. Governor Harry Lee Waterfield and the Governor. An inside effort exists within the party to eliminate Earle Clements. Fry in the contest is that Mr. Clements is one of the closest men to a fellow with LBJ's initials.

**MORE POLITICS** - Now that we've written a paragraph about the Democratic party it is proper that we say something about the Republicans. Well, as expected, Morehead's Curt Bruce was elected GOP vice-chairman of the 7th district during the week. Senator John Sherman Cooper is courting friends that he is a candidate for re-election next year and reports to the contrary (including 1958 health) are false. Both Republicans have high hopes of carrying Kentucky in this year's Presidential race.

**CONCERN** - Meetings of newspapermen and other Kentucky leaders, are being held mornings in offices of the Kennel Road Course to develop and present a program to preserve Kentucky's thoroughbred breeding industry. Other states are making great strides in this multi-million dollar business, principally Florida and California and cause exists for genuine alarm. It is to be a race horse was considered Kentucky because of our bluegrass and limestone water. This country publisher was invited but had to decline, but may attend one of the gatherings within the month. After struggling with our income tax, we're right certain we don't have enough money to remain for the races, possibly a two dollar daily double ticket. Yesterday (April 15) - income tax on the farm of Black Wednesday for a great many people, but suppose we'll all survive even if we have to go on relief.

**NO PREDICTION** - While on race horses we admit personal interest, but as of today, about who will win the Kentucky Derby on Saturday, May 2, Don't be alarmed - we'll have our sure winner in the edition two weeks hence. Our misinformation and false information is about to give way to a long series of Derby winners, starting with 1964. We employ the usual caution - don't risk the family jewels. Or, maybe you pawned the family jewels to buy your income tax.

**BUSINESS WAY OFF** - The importance of Morehead State College to this community was accentuated last week at the institution closed for spring vacation. Merchants report a tremendous drop in business. Not only do 3,500 students leave, but also the dollars from the faculty and personnel, and many Moreheadians use this week for a vacation. Incidentally, teachers were required to attend the annual KEE meeting in Louisville or lose their pay.

**APPLY NOW** - If you're interested in one of the low rent apartments at Morehead's federal housing project now in the time apply call Mitchell Kellar at 784-314. Initial occupancy is expected for June 1964.

**APPLY NOW** - In the same connection the Secretary Manager of Morehead's Municipal Housing Commission, Legrand Jayne, is improved and has been brought from the hospital to his home. Visitors are discouraged, at least for the time being.

**SUGAR AND SPICE** - An elderly associate says he likes to accompany his wife to food supermarkets because the happiest sight in the world are little boys and girls riding the shopping carts.

**WOODEN AGE** - Earley Saunders, "MSC" Dean of Women, is quoted in an interview as saying the moralistic rigidity students is about the same today as in the past. She also thought the present day college student is not as happy, and has more personal problems than those of a few years back.

**IN CLOSURE** - In the next stretch of 154 to be put on contract is from Mt. Sterling, Owingsville and New York Yankee Manager Yogi Berra thinks Morehead's Steve Hamilton will become the best left-handed relief pitcher in the American League. Western Coach Ed Diddle, beloved by Morehead fans, is in real critical condition, following more than one severe heart seizure.  
Gov. Breathitt will soon increase the number of members on the controversial Higher Education Policy Committee to include the President of Morehead State College. This was a glaring error for which no one will take the blame, but everybody apparently recognizes. Morehead merchants, working through the Chamber of Commerce, are planning three or four promotions, such as Dollar Days, each year. Charlie Chumley will head the planning and promotion.

### Jobless Parent Work Plan Begins To Bear Fruit

The nine-county Eastern Kentucky program to employ previously out-of-work fathers has begun to furnish its own recommendations, Economic Security Commissioner Earle V. Powell has reported.  
He said that one of the long range ideals behind having works projects connected with public assistance benefits is to encourage future employment.

### Want To Buy Stock?

## Searchers Report Finding Swift's Lost Silver Cache

An exploring party has reported finding what it believes to be the famed, long-lost Swift Silver Mine.

Ralph W. Griffith, president of the Mountaineer Mining Exploring Co., of Clarksville, W. Va., said the discovery was made on the farm of Black Wednesday on Mill Creek in Wolfe County.  
The location is about one mile south of Pine Ridge and within a mile of the Mountain Park way. The Adams farm, consisting of approximately 300 acres, was leased immediately after the discovery by Griffith's company. It joins the U.S. Forest lands.

Griffith said his party went inside the opening where they encountered a four foot thick stone blocking an other passage. He said machinery will be moved in this week to drill and dynamite the obstruction.  
Griffith said his company has been searching in the area at various times for six years for the mine and a vein of silver, described in reproductions of Swift's Journal as the "richest" Swift has ever seen.

The group is equipped with electronic equipment and reproductions of Swift's Journal and maps, which give directions for finding the mine and silver, as well as some 500,000 in money and crowns Swift reportedly hid in the area.

Information to Griffith's party, came into Southeastern Kentucky from 1769 to 1789, as head of a company of Englishmen, Frenchmen and Shawnee Indians that mined silver. Their operations were abandoned in 1768 when Swift was imprisoned in England for 15 years. After he was released, he returned but was unable to guide a party to the exact location of his mining operation, according to the Journal.

Another exploring party, headed by Ed McGowan, vice president of the Swift Mines, Inc., of Norfolk, Va., is searching an area of two miles north of Griffith's operation. McGowan said his party has 6,000 acres of U.S. Forest lands. Their operation, which started several years ago, has been conducted various times for nine years in the area. McGowan's party has rented a house near Pine Ridge and employed Robert Hill, Pine Ridge, as guide. Kelly Dunn, Glade, is guide for Griffith's party.

McGowan said markings, identified as those made by Swift's party, have been found in the area his party is searching, which is about a mile west of Pine Ridge in the Chainmail Top area of the Cumberland National Forest lands.

McGowan has reproduced copies of Swift's Journal and other material. He said his party found what it believes was the furnace operated by Swift's company.  
When informed of Griffith's report, McGowan said he is hopeful it proves to be Swift's mine, as that will be proof that the vein of silver is in the immediate area of the two parties' operations.

## Seminar On Family Living Planned For MSC Tomorrow

The Kentucky Federation of Women's Clubs will hold a Seminar on Family Living on the Morehead State College campus tomorrow (Friday).  
Over 200 women from the 8th District of the KFWC are expected to attend the day-long seminar to be held in the new home economics building.

Featured speakers will include: Mrs. Adron Doran, president of the KFWC, Morehead; Bert Bronn, senior vice president of Citizens Fidelity Bank and Trust Company, Louisville; Roger L. Wilson, grad of student, Morehead State College; and Dr. C. Nelson Grote, chairman of the Division of Applied Arts, Morehead State College.  
Registration and a coffee hour will be held from 9 a.m. to 10 a.m. with the opening general schedule beginning at 10 a.m. Mrs. Sherman Goodpastor Jr., 8th District Governor, Morehead State College, will preside.  
Gabriel B. A. nks, professor emeritus in English at Morehead, will present a devotional on Moral and Spiritual Values followed by a musical number presented by Mrs. John Salyer, president of the College Younger Women's Club, Morehead.  
Ray Hornback, assistant to the president for public affairs at Morehead, will bring greetings followed by an introduction to the seminar by Mrs. Doran. Brown will speak on the "Role of Today's Woman in Estate Planning" at 11 a.m. Her presentation will be followed by a question and answer period. After a luncheon break, Dean Younger will discuss "Surety Guide Lines for Today's Youngster."  
Dr. Grote will discuss "Family Economics—An Investment in Living" at 1:45 p.m. followed by a tour of the Home Economics Building under the direction of Miss Faith Wain, head of the Home Economics Department.

A reception will be held in the social living room immediately following the tour.  
The 8th District Seminar is the first of a series of seminars which are being held throughout the state under the auspices of the KFWC.

### FEW HEAR RIGHTS DEBATE

Spectators came and went, but there was seldom more than a half filled gallery as the Senate's civil rights debate progressed. The Senate floor itself, seldom had more than a half dozen of the 100 members at any time listening.  
The debate on the Civil Rights Act of 1964, which passed the House last week, was held in the Senate chamber. The debate was held in the Senate chamber. The debate was held in the Senate chamber. The debate was held in the Senate chamber.

### TERMITES?

call Terminix!

World's largest termite control organization!

\$5000 GUARANTEE

Agent! Future Termites Damage

For Further Information Call

### CARR LUMBER CO.

Phone 784-5438

All Work Done by Terminix Co.

Lexington, Ky.

### MOORE'S DRYWALL

Ralph Moore

Morehead

245 Flemingburg Road

Phone 784-5155

Not 6% on cash or trade... not 6% per annum... but

### \$100 CASH!

...that's the EARLY-PURCHASE BONUS on a CASE.

Sweep-Free Baler

SEE US TODAY!

### W. C. FILSON & SON

MOREHEAD, KY

### STUCKY FUNERAL HOME

PHONE 784-4106

### 24-Hour Oxygen Equipped Ambulance Service

MONUMENTS - ERECTED BEFORE MEMORIAL DAY

LICENSED LADY ATTENDANT

Member of Kentucky Funeral Directors Burial Association

Authorized to Service Burial Contracts Issued by Commonwealth Life Insurance Co.

### HEAR EVANGELIST

## Jimmy O'Quinn

at First Baptist Church

April 19-26

7:30 Nightly

JIMMY O'QUINN

Atlanta, Georgia

— Everyone Welcome —

— NURSERY AVAILABLE —

"One of the South's Most Successful Evangelists"

## PUBLIC AUCTION

We are authorized by signed contract with

Charlie Littleton

to sell this large home at

### GLOBE, KENTUCKY

Saturday, May 2 — 2 P.M. (EST)

This property is located on a nice plot of approximately 2 acres on U.S. 60 just 12 miles East of Morehead and 4 miles West of Olive Hill. The good 10 room and bath frame home has 4 bedrooms, living room, dining room and kitchen with built-in cabinets. It has 2 closets, hardwood floors and a porch. This home could easily accommodate a large family. There is a large lot included that may be sold separately.

TERMS: 10% day of sale — balance with deed.

— Sale Conducted By —

## H. H. LACY

REAL ESTATE & DEVELOPMENT CO.

H. H. LACY - Licensed and Bonded Auctioneer

GLADYS M. LACY - Apprentice Auctioneer

406 Wilson Ave. — Phone 784-5750 — Morehead, Ky.

## Owensboro Man Heads Ky. Chamber

A gas company executive president of the Kentucky Chamber of Commerce at its annual meeting Tuesday in Louisville.

G. J. Tankersley, president of Western Kentucky Gas Company, Owensboro, was named by the State Chamber Board of Directors to head the state organization of businessmen for the coming year.

Grant McDonald, vice president of Square D Company, Lexington, was elected first vice president for the coming year. The treasurer, re-elected also, is John W. Woods, Jr., president of the Third National Bank, Ashland. J. C. Zimmerman was re-elected executive vice president.

Six regional vice presidents were named as follows: Golladay LaMotte, owner, LaMotte Farms, Hopkinsville; Roland Pritch, president, Bowling Green Bank and Trust Company, Bowling Green; Harry W. Carlross, director of business development, Kentucky Utilities Company, Lexington; Dan Stewart, vice president, Kentucky Home Coal Company, Pineville; John T. Acrop Jr., president, Peoples Life Insurance Company, Louisville; and E. Minor Pace, general manager, Coal Properties, Inland Steel Company, Wheelwright.

## THE Ultimate IN Value IN MOBILE HOMES

### Princess Consort

43 NEW CONCEPTS IN INTERIOR DESIGN TO PICK FROM

The all new CONSORT by Princess Homes, Inc. . . natural 1 1/4 inch oak paneling . . . carpeted living room . . . beautiful kitchen cabinets with moldered doors and drawer fronts . . . tailored drapes throughout . . . cathedral type living room ceiling . . . strikingly different room divider. These are just a few of its appealing features.

The CONSORT is truly the ultimate in beauty, comfort and convenience and yet it sells for less than \$4500! L.o.b. factory.

We will be happy to talk to you and explain in detail the many advantages in owning this QUALITY HOME.

### Cheaps MOBILE HOMES

Opposite Cheap Chevrolet

FLEMINGSBURG, KENTUCKY

Open 6 Days A Week And After Church On Sunday

# SOCIETY

## MISSISSIPPI SOCIETY MEETS AT CHURCH

The Woman's Missionary Society of the First Church of God met Apr. 6 in Lyons Chapel with Mrs. Betty Lewis presiding.

During the business period Mrs. Lewis urged members to attend the State Missionary Convention in Paris this month.

Mrs. Juanita Cramer, stewardship chairman, discussed visiting shut-ins and ill members.

Mrs. Geraldine Tompkins, membership chairman, had charge of the program emphasizing membership. The devotional was given by Mrs. Ada Caudill.

## ROWAN WOMAN'S CLUB NAMES NEW OFFICERS

New officers of the Rowan County Woman's Club were named at the regular monthly meeting at the Peoples Bank on Apr. 7, with Mrs. Arch Williams to serve as president.

Other officers for the 1964-65 club year are: Miss Grace Crosswhite, vice president; Mrs. Ralph Cassidy, recording secretary; Mrs. Warren Lappin, corresponding secretary; and Mrs. Fred White, treasurer.

Mrs. Carson Castle presided at the business session during which it was announced the club's Garden Department will have charge of the flower exhibits at the county fair.

The program included the presentation of "Come Catch a Rainbow" and the showing of slides by Mrs. Graydon Hack-

## SEVERAL VISIT AT JONES HOME

Mr. and Mrs. Clarence Jones, Swift Street, had several guests over the weekend including their children and families: Mr. and Mrs. Orvin Cortner and children, Donny, Mike and Melissa; Mrs. Ed Spitz and Mrs. Ray Bush and son, Norm, Carlevisle, Tenn.; Azie and Mrs. Benie Salinas, Sumter, S. C.; and Mr. and Mrs. Larry Johnson, Clearfield.

## SMILE CLUB HAS APRIL MEETING

The April meeting of the Smile Homemakers Club was held Thursday afternoon at the home of Mrs. Rosa Boyd. Mrs. Goldie Lewis presided and Mrs. Jean Haney gave the devotion.

## MRS. TODD, STUDENTS ATTEND CONVENTION

Mrs. Greta B. Todd and several of her dance students attended a convention of Dance Educators of America in Columbus, O., Saturday and Sunday.

One of Mrs. Todd's students, fifteen-year-old Jorja Walter of West Liberty, won a trip to the New York World's Fair in July and a scholarship in New York for this summer.

## CELEBRATE BIRTHDAYS SUNDAY AT MESSER HOME

James Messer and Mrs. O. H. Roark celebrated their birthdays Sunday with a dinner at the home of their father, W. M. Messer.

## SENIOR CLASSES VISIT CAPITAL

Members of the senior classes of Breckinridge Training School and Rowan County High School made trips during the week to Washington, D. C. where they visited many places of interest including the Capitol, White House and Arlington Cemetery.

## MRS. CUNDIFF IS HOSTESS FOR PARTY

Mrs. Arnold Cundiff entertained Saturday with a household shower honoring Miss Doris Carr and Vernon Cundiff of Indianapolis.

A color scheme of red, white and yellow was used for the table decorations. Refreshments of punch and cake were served to the twenty guests attending Sunday.



## MARRIED THURSDAY - Mr. and Mrs. John H. Adams are shown at the reception following their wedding Thursday afternoon.

Russ Reynolds performed the ceremony at the Adams home on Fleming Avenue in the presence of relatives and close friends. Miss Delma Lee Barkley of Sandy Hook High School was maid of honor. Mr. Adams' grandnephew, Wendell Roy Johnson of Morehead State College served as best man. The bride, the former Nola Greene Ison of Wurtland, chose for her marriage a light blue dress with white accessories and wore a corsage of white carnations. Mr. Adams is a former Morehead Police Chief.

## FARMERS HOMEMAKERS MEET AT ELLIS HOME

The Farmers Homemakers Club met Apr. 8 at the home of Mrs. Evelyn Ellis with Mrs. Luella Stevens presiding. Mrs. Maude Johnson gave the devotional. The secretary's report was given by Mrs. Lizzie Lowe.

Other members present were Mrs. Lillian Sullivan, Mrs. Violet Evans, Mrs. Mae Crawford, Mrs. Hattie Bays, Mrs. Fay Smith, Mrs. Mary K. Jones, Mrs. Corolla Moore, Mrs. Maule Cassidy and Mrs. Christine Adams. Mrs. James Brammer of Morehead was a guest.

## MRS. CUNDIFF IS HOSTESS FOR PARTY

Mrs. Arnold Cundiff entertained Saturday with a household shower honoring Miss Doris Carr and Vernon Cundiff of Indianapolis.

A color scheme of red, white and yellow was used for the table decorations. Refreshments of punch and cake were served to the twenty guests attending Sunday.

## Morehead, were weekend guests of Mr. and Mrs. John Allen and Mrs. Betty Jean Wells. They will join Mr. Dudley in Louisville this weekend and go on to San Antonio, Tex.

The Morehead Night Home Makers Club will meet Monday, Apr. 20, at 7 p. m. at the home of Mrs. Elizabeth Mayo.

Miss Rosalie Fisher, daughter of Mr. and Mrs. Earl Fisher, was one of the members of the Olive Hill High School senior class to enjoy a trip to Washington, D. C. over the weekend.

Mrs. Herbert Ross and daughter, Jackie, of Ashland, who recently spent ten days visiting in Athens, Ga. and Orlando, Fla. were guests of her mother, Mrs. E. D. Patton over the weekend.

Weekend guests of Mrs. J. C. Barber Sr. were Mr. and Mrs. Dick Johnson and daughter, Lucy Carol, of Hazard and Mr. and Mrs. Bob Barber and son, Jess Clay, of Miamosburg, O.

Mrs. John Carter and Mrs. Robert Clark and daughter, Leslie Ann, spent the Easter holidays in Zanesville, O. guests of Mrs. Carter's daughter and family, Mr. and Mrs. Don Plunkett and son, Tom.

Mr. and Mrs. Leonard West of Spring Green, Wis. are guests this week of their daughter and family, Mr. and Mrs. Gerald Sprenger and children in Haldeman.

Mrs. J. A. Williams and children, Candi and Jim, accompanied by Mrs. E. D. Patton over the weekend in Louisville visiting Mr. and Mrs. David Atchinson Sr. were Mr. and Mrs. Dick Johnson and daughter, Lucy Carol, of Hazard and Mr. and Mrs. Bob Barber and son, Jess Clay, of Miamosburg, O.

Mrs. Clara Robinson spent the weekend in Louisville visiting Mr. and Mrs. David Atchinson Sr. were Mr. and Mrs. Dick Johnson and daughter, Lucy Carol, of Hazard and Mr. and Mrs. Bob Barber and son, Jess Clay, of Miamosburg, O.

Mr. and Mrs. Jack Hewig Sr. were Monday visitors in Wayville.

Miss Sandra Elam, who is a student at the University of Louisville, spent the weekend with her parents, Mr. and Mrs. Herbert Elam.

Russell Pery and Jack Helber Sr. were visitors in Ravenna Sunday.

Mildred Wells and Randall Wells were called Saturday to their home in Prestonsburg because of the illness of their mother, Mrs. Sam Wells.

Mr. and Mrs. W. C. Lappin visited last week with Dr. and Mrs. W. O. Lappin in Cuse, Ill. and attended K.E.A. in Louisville.

Mrs. Mike Dudley and son, Gregg, former residents of

Morehead, were weekend guests of Mr. and Mrs. John Allen and Mrs. Betty Jean Wells. They will join Mr. Dudley in Louisville this weekend and go on to San Antonio, Tex.

Miss Kay Patrick was a guest of Miss Mary Frances Marsh in Louisville Thursday and Friday.

Mrs. Maude Ellington and Tim Clayton visited from Thursday to Sunday with Mr. and Mrs. Milan Persich in Louisville.

Mr. and Mrs. Steve Heilbrun of Cincinnati spent the weekend with her mother, Mrs. C. U. Waltz.

Mr. and Mrs. D. E. Bayless spent Friday and Saturday visiting Mr. and Mrs. Charles Walters in Louisville.

Miss Brenda Carr was the guest last week of Miss Gail Karstner in Lexington.

The Painted Hills Garden Club met last Wednesday at the home of Mrs. Byron Wentz with eight members present. The guest speaker, Austin Alfrey, gave a talk on roses.

Mrs. Ethel J. Moore returned Saturday from a week's visit with her mother, Mrs. J. H. Jones, in Bowling Green.

Mrs. Della Mae Henry of Kenova spent Sunday with Mr. and Mrs. J. A. Williams and family.

Mr. and Mrs. Adrian Razer, daughter Robin and Miss Marguerite Bishop attended the wedding Apr. 4 of Miss Roberta Cumbernath and William (Continued on page 11.)

**Complete Ambulance Service**  
Oxygen Equipped  
**"Equipped To Serve You"**  
Member of Kentucky Funeral Director's Burial Association  
Authorized To Service -  
Burial Insurance Contracts Issued by COMMONWEALTH LIFE INSURANCE CO.  
**LANE FUNERAL HOME**  
Phone 784-1134 Morehead, Ky.

# CHEVROLET

makes all types of quality trucks

**ECONOMICAL CHEVY-VANS**

The flat-floor Chevrolet delivery with the low price tag and the engine up front. Over 40 sq. ft. of completely usable floor space almost 7 1/2 ft. long. Can carry a full ton of payload. Body and frame are welded together. Has I-beam front axle and leaf springs. Windshield is big, flat, practical one-piece unit. Side doors and rear windows are optional at extra cost.

**CHEVROLET**  
QUALITY TRUCKS COST LESS

Telephone your Chevrolet dealer about any type of truck

## MIDLAND TRAIL GARAGE

EAST MAIN STREET MOREHEAD, KY. 784-5136

**MARRIED 50 YEARS - Mr. and Mrs. Custer Ramey, former Morehead residents now living in Ashland, celebrated their golden wedding anniversary Easter Sunday with a reception at the home of a daughter, Mrs. Don Hunt, Ashland. Married Mar. 25, 1914 in Morehead, Mr. and Mrs. Ramey have two other daughters, Mrs. Clayton Barker and Mrs. Marie R. Midkiff, and a son, Robert Ramey, all of Ashland; nine grandchildren and nine great-grandchildren. Another son, Billy Ramey, is deceased.**

You Will Be  
**INVITED**  
to the GRAND OPENING of the  
new  
**AUTOMATIC CAR WASH**  
that is being built on Flemingsburg Road. Watch this newspaper for date and details of drawing and contest.

**NEW 16-OZ. SIZE**  
Coca-Cola  
at a low, low price  
**51¢** plus deposit

Bottled under the authority of The Coca-Cola Company by THE COCA-COLA BOTTLING CO., MT. STERLING, KY.

**ADVICE TO McNAMARA**  
President Johnson has told Defense Secretary McNamara he wants him to stay out of the 1964 political campaign. Cabinet officers in less sensitive fields often are expected to pitch in and help win votes for the man in the White House. But the heads of the State and Defense Departments traditionally have been expected to remain above the battle.

**Early Planting Of Corn Gets Best Yields**

Early-planted corn yields best and has less lodging (stalk fall-down), says S. H. Phillips, University of Kentucky Agricultural Extension Service specialist. Plantings delayed after May 10-15 (average best corn-planting date in Kentucky) lose about a half-bushel a day in yield for every day past the May 10-15 date.

A three-year test on various planting dates showed: April 25 plantings averaged 95 bushels an acre, May 22, 91 bushels, May 25, 81 bushels, and June 8, 61 bushels.

Early planting: Phillips says depends on the season and soils condition. This spring soil temperatures probably will be lower than in 1963 and the heavier, wetter soils will have to be planted later.

Why does early-planted corn yield better? Probably because crops have longer days (more light from the sun), higher temperatures during grain formation periods, avoidance of the corn-borer, and leaf diseases tend to hit later in the crop's growth period and cause less damage.

However, he points out, there are some disadvantages. Soil insect damage can be greater with early-planted corn; thus, soil insecticides are recommended. Also, weeds can be more of a problem; but cultivation can help control these, or perhaps a pre-emergence chemical may be used.

Shop The Classified Ads

**Ranger's Column**

**Half-Million Foot Timber Sale Coming**

By Joe J. Mauk

Ranger Bob Reynolds, along with Forester Roger Bucklew and other members of their timber marking crew, expect to complete the field work of marking all of the Hancey Branch watershed soon. Preliminary estimates indicate the area will contain over a half-million board feet of sawtimber. Part of the timber to be removed is within the path of Interstate Highway 75, which will travel up Hancey Branch from the North Fork of Trip-tod Valley to the dividing ridge between North Fork and East Fork of Triplet at the head of Big Perry Branch. When the timber volumes have been computed and this timber is ready for sale a notice will appear in this newspaper.

Civil Engineer Joe Reinhardt and his aide Gene Carter of the Forest Supervisor's office in Winchester have been working on the Morehead District surveying land lines on some tracts of land in the process of purchase by the Government. These tracts will be added to existing national forest lands within the area.

Many people are under the impression that national forest lands are not taxable by the county and state, which is true, and that the county tax base suffers as a result, which is not true. Under existing laws the counties in which national forest lands are located receive 25 percent of the revenue taken in by the Forest Service from the entire Cumberland Forest, from the sale of timber, land rentals, mineral royalties etc., on a ratio base according to acreage per county. The 25 percent amounts to far more than is collected in taxes for comparable lands. Rowan County receives several thousand dollars each year. The money is earmarked by law 50-50 for schools and roads. In addition to the 25 percent which is paid to the county treasurer, 10 percent of the revenue is returned from the U.S. Treasurer to the national forest for roads on this side of U.S. Highway 460. I will try to give you a break-down of the use in this column in the next few issues.

**FAIT ACCOMPLI**  
As important as birth control may be, it isn't nearly so important as controlling those who have been born and are still present.

**Bowling Results**

Friday Cats		Saturday Jr.	
Team	W L	Team	W L
Caudill Ashland	69 39	Peoples Bank I	31 8
Commonwealth	64 44	American Health	30 9
Lois & Dexter	61 43	C. Roger Lewis	23 16
WRA	61 43	Super Flash	67 50
Terreo	61 47	Peoples Bank II	23 16
Johnson Furn.	60 45	Monarch Supply	19 20
Viv's Jewelry	57 51	Federal Savings & Loan	20 19
Style Shoppe	42 66	Lee Clay I	18 1/2 17 1/2
Nationwide	23 83	Lee Clay II	16 20
Tastee Freez	24 84	Claude Glovers Signs	14 25
R. L. Wells	52 1/2 51 1/2	Imperial Cleaners	16 1/2 13 1/2
High single, Connie Huddins	23 83	W.M.O.R.	13 23
(489); high team, Common-		Tigers	7 20
wealth Life (765); high series, Jempy Barker (480); high team series, Commonwealth Life (6186).		High single, Rick Calvert	212; high team, Monarch Supply (748); high series, Rick Calvert (551); high team series, Monarch Supply (481).
Team	W L	Fred Roberts and Edith Roberts, Route 2, Morehead, to Lester Kegley and Desse Kegley, Lots Nos. 72, 73, 74 and 75 of the Hayes subdivision, Apr 7.	
Midland Trail Gar.	78 55	Lester Vencil Kendall 38, Morehead, and Peggy Jean Tackett, 32, Morehead; Apr 10	
Ky. State Police	67 51		
Nationwide	67 50		
Commonwealth Life	48 37 1/2		
Gordon Foods	46 38		
Ray L. White Lumber Co.	38 1/2 30 1/2		
Lumber Co.	38 1/2 30 1/2		
High single, Bill Richardson	212; high team, Super Flash		
(809); high series, Bill Richardson (532); high team series, Ray L. White Lumber Co. (2388).			

**Seek Applicants For Job With Finance Division**

The Kentucky Department of Personnel is seeking applicants for the position of specifications and standards analyst in the Finance Division of the Department of Purchases. The position, currently vacant, pays a beginning salary of \$480 monthly. Applicants must have a bachelor's degree from a recognized college plus three years of business experience including one year in purchasing; inspection of a variety of materials, supplies and equipment to determine whether they meet specified standards; and some experience in writing specifications for such items. Two years of responsible experience may be substituted for two years of college training. Qualified applicants must mail their application forms not later than Saturday, April 18, to Kentucky Department of Personnel, Reference Bulletin No. 143, Division of Recruitment, New Capitol Annex, Frankfort, Ky. Forms are available from any Kentucky Employment Service office or direct from the Division of Recruitment in Frankfort.

**Rowan Real Estate Transfers**

(Apr. 7 - Apr. 14)  
Forest Lawn Memorial Gardens, Inc. to John B. Messer and/or Rosa Messer, Lot No. 15 Block No. B Unit No. 1, 2, and 3, Section No. 1 in Garden of Devotion, Apr. 7.  
Elda Messer and William Messer, Route 2, Morehead, to Fred Roberts and Edith Roberts, Lots Nos. 72, 73, 74 and 75 of the Hayes subdivision, Apr. 7.  
Fred Roberts and Edith Roberts, Route 2, Morehead, to Lester Kegley and Desse Kegley, Lots Nos. 72, 73, 74 and 75 of the Hayes subdivision, Apr. 7.  
Lester Vencil Kendall 38, Morehead, and Peggy Jean Tackett, 32, Morehead; Apr. 10

**Medical Matters**

**Six Rules Help In Spotting A 'Health Quack'**

By Herbet B. Hudnut, M.D., Medical Director, St. Claire Medical Center

Question: How do you spot a health quack? Miss X, Detroit, Michigan.

Even though the "quack" has become more sophisticated and subtle in the scientific age in which we live, you can still recognize him. The Department of Investigation of the American Medical Association gives these six simple rules for spotting a quack:

- He uses a special or "secret" machine or formula.
- He claims to cure disease.
- He guarantees a quick cure.
- He advertises or uses case histories and testimonials to promote his cure.
- He clamors constantly for medical investigation and recognition.
- He claims medical men are persecuting him or are afraid of his competition.
- He tells you that surgery or X-rays or drugs will cause more harm than good.

**DYING EMBERS**  
A man is really getting along in years if an old flame doesn't seem so hot.

**USELESS**  
A state presidential primary is no more than a popularity contest, and a highly inconclusive one, at that.

**THE CHURCH OF CHRIST**  
— MEETS AT —  
**225 Second Street**  
MOREHEAD, KENTUCKY  
**DON FLATT, Minister**

SUNDAY SCHOOL 10:00 A.M.  
SUNDAY WORSHIP 10:55 A.M.  
SUNDAY EVENINGS 4:30 P.M.  
WEDNESDAY EVENINGS 7:00 P.M.

**GET EXPERT SERVICE on your McCulloch CHAIN SAW**

TUNE UP? OVERHAUL? CHAIN SHARPENING? COME IN ANY TIME!

NEW AND USED McCulloch CHAIN SAWS, TOOLS

**Monarch Supply Store**  
Morehead, Ky.

**Monarch Supply Store**  
Morehead, Ky.

**PAYING**

**Ready When You Want It!**

That's the nice thing about keeping your money in our bank. It's available at any moment.

It's easy to make a deposit and it's easy to make a withdrawal. In either case there's no delay.

**THE CITIZENS BANK**

"Grow With Us"

OPEN A SAVINGS ACCOUNT TODAY

Checking Accounts • Savings Accounts • Loans  
MEMBER FEDERAL DEPOSIT INSURANCE CORP.

USE OUR NIGHT DEPOSITORY

**Ready When You Want It!**

That's the nice thing about keeping your money in our bank. It's available at any moment.

It's easy to make a deposit and it's easy to make a withdrawal. In either case there's no delay.

**THE CITIZENS BANK**

"Grow With Us"

OPEN A SAVINGS ACCOUNT TODAY

Checking Accounts • Savings Accounts • Loans  
MEMBER FEDERAL DEPOSIT INSURANCE CORP.

USE OUR NIGHT DEPOSITORY

**FACT: More owners of low-priced cars are moving up to Olds than ever before!**

**REASON: Oldsmobile's new Jetstar 88!**

Priced below 30 models with low-price names! Boasts a full-size 123-inch wheelbase! Sports a 330-cubic-inch Jetfire Rocket V-8!

Sensational performance for everyday owner driving!

**GO OLDS**

AT THE WORLD'S FAIR... VISIT THE OLDS EXHIBIT AT THE GENERAL MOTORS Pavilion WHERE THE ACTION IS!

CHEAP CHEVROLET CO., FLEMINGSBURG, KY.

LOOKING FOR A GOOD USED CAR? LOOK FOR THE "VALUE-BATED" SIGN AT YOUR NEAREST DEALER!

**Standard brings you the first new antiknock compound since Ethyl**

# Methyl

**It's an important gasoline discovery!** Methyl<sup>®</sup> steps up octane performance so effectively that it stops power-wasting knock better than any other antiknock compound. Methyl spreads more evenly throughout all cylinders of your engine, stands up under extreme temperatures. And it's in Standard gasolines (Crown and Crown Extra... at no increase in price! Another way that we take better care of your car.

**STANDARD OIL**

Our new refinery at Pocomo, Missouri, produces the new Standard Methyl gasoline, in America's most modern refinery.

**C. E. DeHART, AGENT — MOREHEAD**

# Bass Fishing Is Year 'Round Sport In Kentucky Waters

Bass fishing, if favorable weather conditions prevail during the winter months, is a year-round sport in Kentucky. Fisheries experts with the Department of Fish and Wildlife Resources believe the greatest success can be had by fishing a season timetable. In short, fish for bass where they are most likely to be during a given season.

About 95 percent of all bass caught are taken by live bait. The fishermen may see a bit unbalanced to

the average person, but when one considers the number of fishermen visiting a body of water who know little or nothing about the terrain of the lake and less about the habits of black bass it is easy to understand.

About the only sure way to catch bass is to keep a lure in the water. However, the water must be over the proper temperature for the time of year the angler is bass fishing.

Before actual spawning starts black bass roam the shallow

to medium deep water looking for a desirable place to spawn. It is impossible to catch bass in winter types of water but one might as well have the odds lake and less about the habits of black bass it is easy to understand.

During the spawning and nesting period bass are reluctant to hit a lure. However, they will take certain types of lures if worked slowly on the bottom near the nest. They are not actually biting the lure to kill it for food but to carry it to the nest. Many bass can be hooked and boated if allowed enough time to get the lure in its mouth. Bass have been known to carry a lure as much as 20 to 30 feet away from the nest. Many anglers make the mistake of getting over-aggressive and end up losing most of their strikes.

After the spawning season it is entirely a different story. The female is free to roam while the male guards the nest. She is quite naturally, however, on her long stay on the nest and will hit just about anything that moves. The male, in his eagerness to protect the young, will fall easy prey to a surface lure.

Surface fishing and under water lures are very effective so long as the water temperatures range from 52 to 75 degrees. When temperatures climb above that point surface fishing will be productive only during the early hours of the morning or at night.

When water temperatures start bass seek the deeper canyons of the lakes where the water temperatures are much lower. This calls for a different type of fishing, commonly called "bottom bumping". Lead-headed lures with long strips of pork rind attached or rubber worms have proved very effective if properly used along deep rocky banks and points. Fishing the lure slowly is the secret to this type fishing.

Late fall fishing is always good and exciting because the angler can toss his season timetable aside and go for broke. Bass at this season of the year are likely to be found any place and just as likely to charge one lure as another.



James Garner and Polly Bergen are discussing the marital mixup in which they find themselves in "Move Over, Darling," the romantic comedy which also stars popular Doris Day. 20th Century-Fox is releasing the Cinemascope, De Luxe color feature, produced by Aaron Rosenberg, and Martin Melcher, starting tonight at the Trail Theatre.

**INTERIOR LATEX WALL PAINT — \$3.69 Gal.**

GRAND OPENING COMING SOON AT

**JACKSON PAINT & TILE**

Railroad Street

**HAVE YOU HEARD!**

Morehead is getting a new

**AUTOMATIC CAR WASH**

Opening soon on Flemingsburg Road. Watch this newspaper for announcement of

**GRAND OPENING**

You may be able to win a prize.

## Too Much Manure Toxic, Hurts Quality Of Leaf

By Adrian Reser  
County Agent

In view of the fact that many of us are going to be preparing our tobacco fields this year, I think it might be well to mention one thing that sometimes might cause us trouble that we need to think of right now. It has been the common practice of the farmers over the many years to put all the manure they have on their tobacco patch. In past years we have gotten by with it with no serious effects. However, it has been found that where large amounts have been used that there have been some damaging effects on tobacco growth in those fields.

In work at the college and in fields out in the state, they have found that where large amounts of manure are applied they have gotten, in some cases, a toxicity or poisoning effect on the tobacco. The tobacco doesn't grow off and is not in a healthy condition. The theory

is that in the decomposition or rotting of the material in the soil, toxin is given off by the bacteria which produces this effect on the young tobacco plants.

Another ill effect from using too much manure is the building of muriate of potash in the soil which results in a tobacco that has white stems when it goes on the floor, comes in case, and will not dry out and in other words, is of poor quality. This is why we say to use a fertilizer with sulfate instead of muriate of potash. However, some farmers are getting the same effects that they would have if they use muriate potash fertilizer by using too much manure even though they have been following the recommendations on the kind of fertilizer that they use.

We think that a farmer should not go over 10 tons of manure per acre of his tobacco ground. This should be put on as far ahead of planting as possible which means that it can be done anytime now and is decomposed before setting the least likely the chance of toxicity.

**Landscaping**

Do you plan to plant any shrubs around your house or yard this year? If so, this should be done right away. Select shrubs that will adapt to your home or farm site. They should grow, and easy to maintain. Make use of flowering shrubs since they not only provide beauty in the open but also in many cases make nice cut flowers.

**4-H Leaders**

Want to help some boy or girl? Volunteer as a 4-H Group Leader this year. We still need more leaders and how could you spend a few hours a week better to help develop your community and county?

## Court Says Billboard Law Valid

The 1960 billboard law banning outdoor advertising signs within 600 feet of an interstate highway, limited access road or turnpike, was upheld Friday by the Court of Appeals.

The unanimous decision means that the State Highway Department will be able to receive about \$3 million from the total amount for enactment of such a law.

Kentucky was the first state to receive this federal bonus. The total grant for this far is \$65,488.

The federal government provides one-half of the cost of the total grant, the other half for interstate highway construction of an anti-billboard law is in effect.

In affirming Franklin Circuit Court, the high court said the legislature had ample basis upon which to find that the public interest outweighed the private rights in the subject matter of this controversy.

Motel interests and landowners attacked the law as an arbitrary exercise of the state police power.

Appellate Commissioner Watson Clay said this argument asks whether the regulations are within the scope of public purpose and whether they are reasonable.

The appellants who filed the suit acknowledged that the law is within the scope of public purpose, Clay said.

As for its reasonableness, the commissioner said "obviously a billboard sign is a distracting device. It diverts, and is designed to divert, the motorist's attention from the highway."

"In the public interest the legislature could weigh the right of the motorist to be free of such distractions, and it would determine if they impair the motorist's enjoyment of the highway."

Clay said promotion to scenic beauty surrounding the highway is closely allied to this conclusion.

"Aesthetic considerations are of sufficient potency for the legislature to find a public necessity for this type of legislation," Clay said.

The high court quoted from a previous decision which upheld the constitutionality of the 1960 junkyard law. The court held that state could regulate junk yards for the promotion of beauty.

"The surroundings of highways are matters of public interest and welfare. It is reasonable if it does no further than to fairly protect the public interest."

The argument that the law results in the taking of property without due process of law is of no independent significance. It is not a violation of that constitutional mandate if the police power is properly exercised.

**DISCOUNT PRICES YOUR V STORE**

**NAPHTHALENE MOTH BALLS**

**24¢** FULL POUND

REG. 35¢

**LOT BALLS**

**ELMER'S GLUE ALL**

59¢ Size **37¢**

Plastic Squeeze Bottle

**SNAP WOOD CLOTHES PINS**

**43¢** Pkg. of 50

REG. 59¢ American Made

**Cover Girl MAKE UP**

**\$1.50 Size 99¢**

Choice of Liquid, Pressed & Matte. In Popular Shades.

**CHEESE CLOTH**

**17¢**

REG. 25¢

Many Uses Only Quality

**LILT HOME PERMANENT**

PROCTOR & GAMBLE

**99¢** SPECIAL

**RUBBER MAID STOVE MAT**

**77¢**

REG. \$1.19

Hot Utensils and Oven-Heat Cannot Damage. Ass't. Colors. 15 1/2 x 17 1/2 Size

**ENAMEL COOKWARE RIOT**

**67¢**

VALUES TO 98¢

3 Qt. Covered Sauce Pan, 1 1/2 Qt. Round Dish Pan, 8 Cup Percolator, 1 Qt. Double Boiler, 4 Qt. Covered Sauce Pan, 10 Qt. Water Pail

**FAST PAIN RELIEF**

**63¢ SIZE BUFFERIN 47¢**

OUR LOSS YOUR GAIN

**BAN DEODORANT**

CHOICE OF ROLL OR CREAM

**51¢**

VALUES TO 73¢

**PLASTIC LINE DRAPES**

Plastic Drapes of fabric look. Complete with valances. Ass't. Patterns. SIZE 72" x 87"

**57¢** EA.

REG. 98¢ Pair

**2 FOR 99¢**

**GLAZED WHITE DINNER WARE**

CHOICE OF CUPS, CEREAL BOWL — CHILE BOWL

**9¢**

DINNER PLATE 7" NAPPIE

**17¢ 27¢**

DISCOUNT PRICE

**Pierce's**

Your Friendly 5¢ & 10¢ Store

MOREHEAD KENTUCKY

**410 HP**

**20**

**410 HP**

**DAVETTE FORD**

For the 3rd time in three years, Fred Lorenzen takes the grueling Atlanta "500" at the wheel of his Ford.

For the 3rd time in three years, Fred Lorenzen takes the grueling Atlanta "500" at the wheel of his Ford.

**FORD TOTAL PERFORMANCE WINS ATLANTA "500" FOR 3RD YEAR IN A ROW!**

Latest win gives Ford 11 out of last 12 NASCAR 500 milers!

ATLANTA, April 5. In a blazing exhibition of total performance, race driver Fred Lorenzen piloted his specially modified '64 Ford to a stunning victory in the Atlanta "500" before a cheering crowd of 75,000 spectators.

This victory marks the 11th time that Ford has captured the NASCAR stock car event of 500 miles or more starting in May, 1962.

In the past two years, tough, dependable Ford-built races have carried out an incredible history of victories in virtually every kind of automotive event, from stock car races to endurance tests, from rallies to endurance tests.

This is the dramatic way to show that Fords have changed... and the sure way to be certain they keep on changing.

Ford enters special cars in open competition, in addition to its extensive laboratory and test track programs, because competition provides an intensity of testing that no proving ground alone can provide.

The lessons Ford has learned in racing have already led directly to such refinements as a stronger rear axle, streamlined "fastback" styling, better brakes and an improved ignition system.

Because Ford enters open competition, the cars at your Ford Dealer's are stronger, better handling, safer and better in the long run. They're built for total performance.

TRY TOTAL PERFORMANCE FOR A CHANGE!

**FORD**

Falcon - Fairlane - Ford - Thunderbird

WINNER OF MOTOR TRENDS CAR OF THE YEAR AWARD

## Solid Front Sought By Ky. Demos

Harmony is the keynote and fund-raising the objective of the Democratic United Fund Raising Jamboree set for April 28 at 3 p.m. at Kentucky Fair and Exposition, according to Carl P. Thurman, general chairman.

The jamboree was postponed from April 18 in order to accommodate the schedule of Franklin D. Roosevelt Jr. Un-dersecretary of Commerce, who will be the keynote speaker, Thurman said.

This will be a Democratic Kentucky with President Johnson heading the national ticket, said Thurman, and all loyal Democrats are urged to present a solid, unified front in support of the Democratic ticket in November.

Tickets for the jamboree are \$25. Thurman said part of the proceeds will be used to defray last year's Primary and General Election expenses, and the balance will go into the Democratic Party's "war chest" for the November elections.

## V-Ditch Helpful In Carrying Off Excess Water

By Donald B. Nelson

Ed Mabry of Morehead has just completed 1200 feet of V-ditch on his farm. Even though this ditch is constructed on Clay's bottom soil, some times there will have to be a ditch constructed to let the surface water out into the creek or some kind of outlet. This is necessary in most cases due to the ground being higher at the creek and causing the water to pocket in his field.

The ditch was constructed with eight to one side slopes so that he can cross the ditch when he is cultivating the field and also he can mow across the ditch when the field is in meadow.

Mabry received cost sharing through the A.C.P. program in which farmers can receive up to 50 percent of the cost sharing for construction if money is available.

There are many bottom land areas in Rowan County that need V-ditches built due to the creek and river banks being higher than the bottom land. If anyone is interested in constructing a ditch on their bottom land, contact the Soil Conservation District Office at Morehead.

**WE HAVE A COMPLETE LINE OF Infant Wear And Supplies**

- Receiving Blankets
- Diapers
- Training Pants
- Pajamas
- Topper Sate
- Regular Diapers \$1.25 Doz.
- Profold Diapers \$1.75 Doz.

Everything For The Infant at the Lowest Prices in Town.

**CRADLE SHOPPE**

(Located in Bays-Turner TV & Radio Repair Shop)

WEST MAIN STREET MOREHEAD

**ROWAN MOTOR SALES**

117 WEST MAIN ST. MOREHEAD, KY.

HIGH WALT DENNEY'S MOTOR SALES CO. THE FORD MOTOR COMPANY WASHINGTON BROS. INC. NEW YORK WORLD'S FAIR



Taste fine tobacco at its best.  
Smoke a Lucky Strike.



L.S./M.F.T.  
Lucky Strike means fine tobacco.

Product of The American Tobacco Company S.A.T.C.

### One Person In Eight Here Now Gets Social Security

About one out of every eight residents of Rowan County is now receiving monthly Social Security check according to figures released by Thomas B. Thompson, Ashland, Kentucky Social Security district manager.

Thompson's report listed the number of Rowan County beneficiaries as 1627 at the end of 1963. The dollar benefit amounts total more than \$978,444 yearly.

Retired workers are the largest single group of Social Security beneficiaries in the county. There are 609 in this group and their old-age insurance benefits total \$41,188 monthly. The following table shows the number and amount of the other monthly benefits paid in Rowan County, as of Dec. 31, 1963.

Group	Number	Total
Retired Worker	650	\$41,188
Wife or Husband	207	6,328
Widow or Widower	124	6,953
Mothers and Children	343	13,580
Disabled Workers	223	11,490

Releasing the figures, Thompson pointed out that the Social Security benefits are important to the community as well as to the people who receive them. "It is a fact," he said, "that almost every dollar of Social Security benefits coming into the County is spent each month in local businesses for food, clothing, shelter, and other essentials. In this way, the benefits have a stabilizing effect on the local economy."

Thompson forecast that the number of Social Security beneficiaries will continue to increase in the future, but at a much slower rate than in the past 10 years. He said that nationally, the Social Security benefit rolls increased from about 5 million people in 1954 to more than 19 million at the end of 1963. This rapid growth in the beneficiary population resulted from major amendments to the Social Security Act from 1950 through 1961. He cited several amendments which extended Social Security coverage to self-employed business and professional men, farmers and agricultural workers, and other groups. As a result, several million people whose work was brought under Social Security are now receiving benefits. Others qualified through amendments which reduced the amount of work needed to get benefits. One change—lowering the age at which older people can get benefits from 65 to 62—accounts for 1.8 million out of the 19 million people now entitled to benefits. The amendments also introduced a new protection under social security—disability benefits—and 1.5 million disabled workers and their dependents now receive benefits under the disability provisions of the law.

### Kentucky Garden Tour Scheduled

Many of Kentucky's most beautiful homes and gardens will again be opened to the public during the annual Open House in Kentucky tour, Mrs. Gene Combs, chairman of the Garden Club of Kentucky, which sponsors the tour, announced this week.

The six day circuit has an improved timetable making for easy coverage of the 22 homes in three cities where yellow arrows guide the way.

The homes are open in Bowling Green on Saturday and Sunday, May 9-10; one day in Hazard, Thursday, May 14; and in Louisville Friday through Sunday, May 15-17.

### Ky. Mother Of Year Is From Jackson

Mrs. Omeda Hadden Terry, a mountain schoolteacher and church worker, was selected Saturday as Kentucky Mother of the Year.

"I can see the tremendous influence on so many communities," Gov. Edward T. Breathitt told the 56-year-old Mrs. Terry during a luncheon attended by about 250.

The governor also said, "The best way to keep a home is to make it attractive, spiritually and morally, not only to the husband and children, but to all whom you can bring into your home to help."

Mrs. Terry, who lives at Jackson, becomes the state candidate for American Mother of the Year.

She was selected by the Kentucky Association of Mothers headed by Mrs. Kyle Taylor of Glasgow. The organization is affiliated with the American Mothers Committee.

Mrs. Terry raised five children after her husband's death. Seven years ago she was cited for community service and named Mother of her church.

A teacher before her marriage in 1933, Mrs. Terry went to work in a bank after her husband died in 1945. For the last 15 years, she has held positions in the Jackson and Breathitt County school systems.

Mrs. Terry's sons are Charles, a medical student at Vanderbilt University, and James Isaac, now in the U.S. Army. Her three daughters are married. They are Mrs. Mary Ellen Little, wife of an Army officer; Mrs. Elizabeth Louise Martin and Mrs. Addie Christine Wright, the latter living in Nashville.

### Little League Tryouts Set Friday, Saturday

Tryouts have been scheduled for tomorrow (Friday) and Saturday for boys interested in playing in the Morehead Kiwanis Little League this summer.

Those who are nine and 10 years old are to report to Little League Park, near Rowan County High School, Friday at 5 p.m., while those who are 11 and 12 will go through their paces Saturday at 10 a.m.

All players will report to their managers Tuesday at 5 p.m. at the park.

### Farm Family Contest Set

For the third year the Agriculture Committee of the Louisville Chamber of Commerce will sponsor the Kentucky Blue Ribbon Farm Family Contest as a special event of the Kentucky State Fair. A trophy will be presented by the Chamber to the Kentucky farm family which collectively has won the most blue ribbons in county fairs, state fairs, horse shows, and other agricultural events from the date of Sept. 1, 1963 through Aug. 31, 1964.

### Enter the Arnold Palmer Sweepstakes

WIN ONE OF 4 FABULOUS TRIP GOLF SUITCASES FOR TWO — VIA EASTERN AIRLINES — AND PLAY GOLF WITH "ARNIE!"

Get your free entry blank at our store

### Clayton's Men Shop

Main St. — Morehead

### EASY DOES IT

Why rush around? There's a quick and easy way to buy anything! Whatever you're looking for, you'll find it fast in the YELLOW PAGES... where YOUR FINGERS DO THE WALKING.

**MOREHEAD DRIVE-IN THEATRE**  
MORNING PRESENTATIONS  
Presented For The Coming Week

**1 SATURDAY April 11**  
— 7 Big Color Features —  
"Twilight Of Honor"  
— In Cinemascope —  
Starring Richard Widmark, Jean Seberg, and Joan Collins

**2 SUNDAY April 12**  
— In Color —  
Starring Gene Williams and Heidi Benoit — plus —  
"5 Day Lover"  
Starring Jean Seberg and Alain Delon

**SUN - MON April 19 & 20**  
— In Color —  
"La Dola"  
— Cinemascope & Color —  
Starring Shirley Jones, George Hamilton, Eddie, and Gump Lee  
You have seen the movie. Now all you need are the Screens!

**TUES - WED April 21 & 22**  
"Hootenanny Hoot"  
— In Cinemascope & Color —  
Starring The Beach Boys, Shep Wolfey, Johnny Cash, George Hamilton, Eddie, and Gump Lee  
You have seen the movie. Now all you need are the Screens!

**WEDNESDAY April 23**  
— In Color —  
"A Tickle Affair"  
— Cinemascope & Color —  
Starring Shirley Jones, Glynis Young, Red Buttons and Carolyn Jones

— Coming Soon —  
"The Great Escape"  
"Milk and Honey"  
"The Rat Patrol"  
"McClintock"

## GOLDE'S APPRECIATION DAYS

It's appreciation days at Golde's Department Store and these prices will prove that we appreciate your business. Values like these can always be found at Golde's Department Store. If you pay more than Golde's prices you pay too much.

FAST COLOR PRINTS 4 yds. \$1.00	BOYS' HEAVY 10-CS DUNGAREES Sizes 6-12 \$1.00 pr.	LADIES' NEW SPRING BLOUSES Cotton or Knit Sleeves or With Sleeves 99¢	LADIES' NYLONIZED OR COTTON HALF SLIPS Small-Medium-Large 2 for \$1.00	LADIES' BERMUDA, JAMAICA OR KNEE KNOCKER SHORTS 99¢ - \$1.19 - \$2.19
LADIES' NEW SPRING SKIRTS All Sizes As Low As \$1.99	MEN'S CHAMBRAY WORK SHIRTS 97¢ Each	ASSORTED COLORS SOFA CUSHIONS 84¢ Each	HEAVY ABSORBENT DISH CLOTHS Waffle Weave 15 For \$1.00	LARGE 20"X40" CANNON TOWELS 3 For \$1.00

36" Wide DOMESTIC (Quilt Lining) 5 yards \$1.00

Visit Golde's large ready to wear department where you will find tomorrow's styles today. Golde's is the store where you are always assured of top quality merchandise at the lowest prices in town. Shop Golde's, the store that constantly lowers the cost of living.

**GOLDE'S DEPT. STORE**  
MAIN STREET MOREHEAD, KY.

### New Mental Unit To Open Partially By Mid-Summer

Dr. Harold L. McPheeters, State mental health commissioner, has announced that plans are going forward to open by mid-summer the corrective psychiatry unit in Central State Hospital's complex of several new buildings.

After a review of the department's budget for the new fiscal year beginning July 1, the department has decided to proceed with opening the corrective psychiatry unit first, followed by the other facilities as soon as possible, Dr. McPheeters said.

Studies now under way will determine when and in what order the other facilities can be put to use, McPheeters added.

The commissioner said that the new corrective psychiatry unit, which will replace an existing building, will house from 40 to 60 severely disturbed men. These patients are now living in a grossly adequate, outdated building, which will probably be abandoned after the move, he said.

take the WORRY out of moving!

Call BLAIR TRANSFER AND STORAGE  
PHONE 784-1993

Complete Local and Long Distance Moving Service... Packing... Storage... etc.

GREYHOUND VAN LINES  
642 W. Main Morehead, Ky.

Made to take long and hard wear.

**Hush Puppies**  
BREATHIN' BRUSHED PIGSKIN CASUAL SHOES BY WOLVERINE

For men hard on shoes... long-lasting Hush Puppies casuals, of rugged brushed pigskin with cushion crepe soles. They're comfortable, too, and steel shanks give proper support. Tanned in protection makes the shoes easy to clean with only a brush. And there's a style and color to please every man of every age. Come in and ask for Hush Puppies. Sizes 0 to 10, up to 5 widths. \$9.99

**CHUMLEY'S SHOE CENTER**  
"Fitting Shoes Is Our Business"  
290 MAIN STREET — PHONE 784-4929 — MOREHEAD, KY.

# Net Farm Income Slides Two Percent During 1963

Kentucky farmers "realized" net farm income was about \$2.13 billion on an average — down some two percent from 1962. That's the statement this week from the University of Kentucky Cooperative Extension Service agricultural economics department's bi-weekly outlook letter.

"Realized net farm income is, generally, the amount the farmer receives from sale of his products. To arrive at this production expense are subtracted from his gross income (total money received but with out expenses deducted.)

Nationally, the report shows, personal income per capita of the farm population increased for the fourth consecutive year. The economists said Kentucky

farmers got more money in 1963 from tobacco, dairy products and soybeans sales which offset small declines from hogs, cattle and calf marketings. "However, total government payments (feed grain program etc.) were lower, and production expenses were higher. Expenses increased for all major items except purchased livestock."

did not increase as much in 1963 as in 1962. In the former, expense increases amounted to about \$600 million, in 1963, it was \$1.1 billion.

Prices paid for production items, interest, taxes and wage rates were up 1.5 percent in 1963 compared to 1962. Purchased seed and feed items were up sharply, vehicle and equipment also rose. But feed, livestock and fertilizer were down in 1963.

# 6-Year Plan For Teachers Is Forecast

The trend toward a five-year program of teacher training might soon change to six years "because teachers just have to know more nowadays," an education specialist said Friday.

Dr. Robert Poppendieck predicted that some day the pattern for graduates of teacher training courses would include a period as a paid intern in a school system.

Poppendieck, of the U. S. Office of Education, also told the Kentucky Association for Higher Education that pre-education courses might soon become as widespread as pre-law or pre-medicine programs in colleges.

"Two year general programs as a prerequisite for admission to teacher education programs in the third year of college are fairly common now but they are going to be more so," he said.

"With the emphasis on professional programs at the third year, we might find ourselves inventing pre-ed to go with pre-med and pre-law."

The meeting was held in connection with the Kentucky Education Association.

The KEA installed Roger Jones, Spanish, art and journalism teacher at Breathitt County High, as president. With out opposition, Mrs. Bernadine Steele, Central City counselor-supervisor, was elected vice-president. Richard Van Hoose, Jefferson County school superintendent, was elected president to take office next year.

Meanwhile, the Kentucky Association for Secondary Education was told that elementary schools are making significant changes in their programs but those at the high school level are rather fixed.

Dr. Louis Swanson of the University of Kentucky College of Education, said, "Over the past 50 years, little change has been made in the program of studies to which students preparing for college have been exposed."

"In fact we may wonder what changes are taking place in our institutions of higher learning to meet the needs of present students."

Wrong Address Causes Delay In SS Checks

Faulty notification of change of address by Social Security beneficiaries can cause considerable delay in receipt of monthly checks, Thomas B. Thompson, Social Security district manager in Ashland pointed out today.

The Social Security Administration processes between 17 and 19 million actions for beneficiaries each month, he pointed out. While not all these involve changes of address, a sizable portion do.

The change of address process is quite simple if the person getting Social Security benefits will use the cards given him when an initial claim is filed. These can be obtained from any of the more than 600 Social Security district offices in the country.

"The person wishing to change his address should give his or her name, the new address and the claim number," Thompson said. "The latter is always found on the award letter which is furnished every person when his claim for Social Security benefits is approved."

"In each case the post office should also be notified," Thompson said.

The Ashland Social Security Office, located at 1816 Carter Avenue, is open Monday through Friday from 8:45 a.m. to 5 p.m.

Henry Sutherland, Social Security representative for this area, will be at the Rowan County Courthouse at 10:30 a.m. each Tuesday for consultations with persons having questions about Social Security.

LODGE AND GOP Top Republican leaders are keeping the distance from efforts to boom Henry Ford for the GOP Presidential surprise win in a victory which gave Lodge, United States Ambassador to South Vietnam, New Hampshire's fourteen convention votes has attracted no major party figures to his cause.

# Record Set In Placing Adoptees

More children were placed in adoptive homes through the Kentucky Department of Child Welfare in March than in any other single month since Kentucky adoption records have been kept. Child Welfare Commissioner Richard J. Clendenen has reported.

Clendenen said the March total of 55 children placed for adoption was nearly half as many as in the entire year of Child Welfare's first year as an independent department, 1960-1961, when the total was 118.

The rate of adoptions in March, Clendenen said, was higher than in 25 percent higher than in the same month of 1963. The total number for the 12 months ending June 30, 1963, was an all-time high for the department of 368.

"The March record was due to an increased emphasis on adoption studies and casework, involving both the field workers in every county and in the institution," Clendenen said.

"Reports from the field show the effect of the Department's modification of many traditional rules governing the adoption process, which has shortened the waiting period for applicants and adapted the program to changing patterns of life and social custom."

"However, with more adoptions completed and the prospect of another year's record, additional problems are created. The list of suitable homes which seek to adopt children grows smaller. This condition, which is a national trend, approaches a crisis. The great effort now is to find more applicants."

Clendenen said the March total of 55 children placed for adoption was nearly half as many as in the entire year of Child Welfare's first year as an independent department, 1960-1961, when the total was 118.

The rate of adoptions in March, Clendenen said, was higher than in 25 percent higher than in the same month of 1963. The total number for the 12 months ending June 30, 1963, was an all-time high for the department of 368.

"The March record was due to an increased emphasis on adoption studies and casework, involving both the field workers in every county and in the institution," Clendenen said.

"Reports from the field show the effect of the Department's modification of many traditional rules governing the adoption process, which has shortened the waiting period for applicants and adapted the program to changing patterns of life and social custom."

"However, with more adoptions completed and the prospect of another year's record, additional problems are created. The list of suitable homes which seek to adopt children grows smaller. This condition, which is a national trend, approaches a crisis. The great effort now is to find more applicants."

## Aileen Knit Wear

- ★ BERNUDAS
- ★ CAPRIS
- ★ SLACKS
- ★ SHORTS
- ★ TOPS TO MIX OR MATCH
- ★ Sizes 7 1/2 - 15-16
- ★ Blue, Red, Black, Pink, Olive, Orange, White.

Were \$2.98 to \$7.98 — NOW

# 1/2 PRICE

## MARTIN'S

Main Street Morehead, Ky.

\$5.95 pair

fling!

SEAMLESS

SUPPORT HOUSERY

WAS LIKE AS SHEER WITH TRUE SUPPORT

This beauty of this seamless support hosiery has been developed to give you the maximum support and stability you've always wanted. The new support is developed in combination with the new support is developed through the use of the new technique of knitting. The result is a hosiery that supports the weight of your body and the weight of your legs. The result is a hosiery that supports the weight of your body and the weight of your legs.

## You Can Soon STOP

That out-dated drudgery of washing your own car. Watch for

# GRAND OPENING of AUTOMATIC CAR WASH

to be announced in this newspaper. Valuable prizes will be awarded.

## TONIGHT FRIDAY & SATURDAY

CHAMBERS TRAIL MOREHEAD, KY.

IT'S SHEER BEDLAM FROM MORNING 'TIL NIGHT

THIRTIETH CENTURY PRESENTS

acris day james garner polly bergen

AN AMERICA RECORDS, CAPITOL AND POLYGRAM PRODUCTION

"move over, darling"

COLOR BY DOLBY

chuck connors

Starting Sunday

A Thriller — A Real Thriller!

THE BOLD NEW LOOK IN LOVE AND SUSPENSE!

PAUL NEWMAN

THE PRIZE

ELKE SOMMER EDWARD G. ROBINSON

Next Wednesday

Rock Hudson Paula Prentiss

in a HOWARD HAWKS production

Man's Favorite Sport?

TECHNICOLOR A KEMERA RELEASE

# The Unexpected ...here Friday!

Ford Mustang Hardtop

## New Ford Mustang—\$2368\*

(and we're not fooling!)

This is the car you never expected from Detroit. Mustang is so distinctively beautiful, it has received the Tiffany Award for Excellence in American Design, the first automobile ever to be so honored by Tiffany & Co. Mustang brings you the look, the fire and the flavor of the great European road cars. Yet Mustang is as American as its name—as practical as its price. And just look at all the wonderful features the price includes.

- Deep front bucket seats
- Padded instrument panel
- Full wheel covers
- Color-keyed all-vinyl interior
- Color-keyed wall-to-wall carpeting
- Sports steering wheel
- Cigarette lighter
- Glove box light
- 2 automatic courtesy lights
- Floor-mounted 3-speed shift
- 2368\* f.o.b. Detroit also includes these features as standard equipment:
  - Three-year (or 60,000-mile) service schedule
  - Wrap-around bumper with bumper guards front and back
  - Curved side glass
  - Front arm rests
  - Heater (unless ordered without)
  - Parallel-Action windshield wipers
  - Safety-Yoke door latches
  - Front seat belts (unless ordered without)
  - Self-adjusting brakes
  - 170-cu. in. 6-cylinder engine

\*Suggested retail price. Destination charges from Detroit, options, state and local taxes, and fees, if any, are extra. White sidewalls \$35.00 extra.

FOR AN AUTHENTIC SCALE MODEL of the new Ford Mustang, send \$1.00 to Mustang Offer Dept., P.O. Box 55, Troy, Mich. (Offer ends July 31, 1964)

TRY TOTAL PERFORMANCE FOR A CHANGE!

# FORD

Mustang—Falcon—Fairlane—Ford—Thunderbird

Ford Mustang—Vinyl Covered Roof

Mustang was designed to be designed by you!

You can make the trip to school or the supermarket a lot more fun when you add convenience options like these to your standard Mustang:

- Backup lights
- Deluxe seat belts front and rear
- Outside rearview mirror
- 8-speed electric wipers and washers
- White sidewall tires
- Push-button radio
- Tinted windshield

You can suit your new Ford Mustang an all-out luxury car to suit your special taste for elegance, with these luxury options:

- Tinted glass
- Vinyl-covered hardtop roof
- Accent paint stripe
- Convertible with power-operated top and vinyl tonneau cover

You can have the ultimate in action by designing your own hot-blooded sports touring machine with these exciting Mustang performance options:

- 189-cu. in. V-8
- 4-speed manual transmission
- Rally Pac (tachometer and clock)
- 14-inch wheels and tires
- Heavy-duty battery

SEE THE MUSTANG AND RIDE WALT DISNEY'S MAGIC SKYWAY AT THE FORD MOTOR COMPANY'S WONDER ROTUNDA, NEW YORK, WORLD'S FAIR

Bond I

Continued rate increases more and added.

W...

Sav...

EVERY D...

D...

HA...

Buy...

20...

KL...

6...

Sup...

KO...

3 Bo...

DAY IS

Bond Issue...

(Continued from page one.) ...rate increased traffic because of more and better highways, added.

EITHER ONE

In Chicago women wore gay Easter bonnets to church services, despite their being severely inches of snow on the ground. It's a tossup as to which is more unpredictable: The weather or women.

WORRY? FRET? Just one loan pays every debt!



When bills mount up and a payment here and a payment there keeps grinding away at your income and your peace of mind, the simple way out is to see us for a Bill Paying Loan. You can pay all your bills, at once!

Then, repay with just one regular payment monthly, instead of many. It's so much easier!

FIRST FEDERAL Savings And Loan Association Of Morehead



MAIN STREET MOREHEAD, KY. Office Open Six Days A Week.

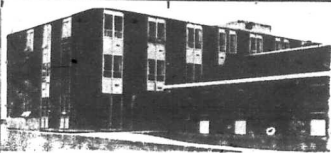

St. Claire Hospital 784-4161

Admissions

April 8 - William Osborne, Olive Hill; Clarice Ratliff, Sandy Hook; Catherine Caudill, Machead; Daniel Burchett, Olive Hill; George Horton, Sandy Hook; Ludusta Prater, Morehead. April 9 - Edna Barber, Morehead; Minnie Jones, Morehead; Sara Moore, Little Sandy. April 10 - Mrs. Carmel Lowe, Grabin; Eliza Swinford, Olive Hill. April 11 - Mrs. Lawrence Crum, Morehead. April 12 - Mrs. Walter Littleton, Morehead; John Jones, Morehead; Edna Johnson, Ellettsville; Pearl Agnes Reid, Owingsville; Barbara Bar, Soldier. April 13 - Mrs. William Ball, Morehead; Rosa Messer, Morehead; Lillian King, Olive Hill; Deloris Rose, Olive Hill. April 14 - Mrs. Deloris Mark, Morehead; Herbert Bark, Clearfield; Gloria Perry, Morehead; Mrs. Billy Cogswell, Salt Lick; James Bryant, Soldier; Leonard Morrison, Morehead.

son and daughter; Ora Duncan, Sara Morris.

April 10 - Ottis Elam, William Osborne, Tracey Porter, Mayme Haney. April 11 - Ludusta Prater; Catherine Caudill; Walter Mitchell; Mrs. Albert Williams and daughter; Janie Littleton; Mrs. John Evans and son; Carla Winkelman; Fred Browning; Willie Nickel. April 12 - William Horsely; Bennie Stegall. April 13 - Earl Ramey; Mrs. Carmel Lowe and son, Lucille Greer; Daniel Burchett; Barbara Bar. April 14 - Mrs. Lawrence Crum and daughter; Edna Johnson; Roy Anthony Napier; Pearl Reid; Mrs. William Ball and daughter.

Births

April 10 - Mr. and Mrs. Carmel Lowe, son. April 11 - Mr. and Mrs. Lawrence Crum, daughter. April 12 - Mr. and Mrs. Walter Littleton, daughter. April 13 - Mr. and Mrs. William Ball, daughter. April 14 - Mr. and Mrs. Debra Marshall, daughter; and Mrs. Billy Cogswell, daughter.

Dismissals

April 8 - Rosewood Napier, Elwood Jones; Richard Short. April 9 - Mrs. Bennie Johnson.

State Payroll Up But Federal Aid Called Responsible

The state payroll climbed last month by 142 employees, reversing a downward trend of the past few months. But Personnel Commissioner Walter Gattis said this week the over-all gain was due to expansion of federal programs. "For helping the poor - a move which requires the state to hire more people."

Outside of that factor, he said, the state payroll basically is at a standstill. "The trend of expansion of permanent full-time jobs within the state government has just about stopped," Gattis said.

In February the state listed 19,436 regular employees receiving \$7,697,604 in salaries. Last month the total was 19,578 and the pay reached \$7,765,297.

The largest agency, the Highway Department, had 7,072 workers last month - a decrease of 75 employees from February. But highway salaries last month were \$2,885,000 or \$4,000 more than February. Gattis said pay raises accounted for the boost.

The Parks Department, which lapped off hundreds of workers last winter by closing numerous parks, stayed on much the same level - with less than 300 permanent employees receiving less than \$10,000 on each of the past two months.

1900 - about \$14,000 over the previous month. The Education Department held pretty much to its regular employee list of 740 and its \$355,000 monthly payroll. But last month it added 60 vocational teachers - who are paid hourly. The total of such "special" employees now is 173.

Economic security also is responsible for hiring supervisors in the program of hiring unemployed fathers for public works projects. The Corrections Department payroll rose from 545 in February to 576 last month.

Gattis said the hiring of more prison guards is the main reason.

He said the impact of a modernized parole program also may be felt soon when additional probation officers are hired.

Society

(Continued From Page 6)

Jones in Cleveland, O. The bride is the daughter of Mrs. William A. Cumberworth, the former Dorothy Hession, who was once employed in the registrar's office at Morehead State College.

Callis Coye, Murrell Caudill, Walter Carr and Jack Helwig attended the Cincinnati Reds-Houston Colt's baseball game in Cincinnati Monday.

Mr. and Mrs. Robert Laughlin returned home Friday after a week's visit with their son, Jim Bob, who attends Tulane University in New Orleans.

Mr. W. Hagaman left Saturday for a visit in Summersville, W. Va. with his brother, S. H. Hagaman and Mrs. Hagaman. Mr. and Mrs. C. Z. Bruce and son, Zack, spent Friday and Saturday in Louisville.

Clayton Skaggs of Lexington visited Sunday with his parents, Mr. and Mrs. Bert Skaggs. Mr. and Mrs. Jack Friedmann of Owingsville were Sunday guests of Mr. and Mrs. W. H. Layne.

Mrs. Myrtle Wolford, Mrs. Eunice Cecil and Miss Hildreth Maggard spent Thursday to Saturday in Louisville.

Mrs. Hazel Plummer had as her guests over the weekend her son and family. Mr. and Mrs. Charles Plummer and children of South Fort Mitchell.

Mr. and Mrs. Joe Bayless and children, Michael and Laura Jane, visited last week in Louisville with Mr. and Mrs. Charles Lewis and relatives and friends in Indianapolis, Ind. and Oblong, Ill.

Mr. and Mrs. Lewis Huggan and daughters, Betty and Jennifer, spent Thursday in Lexington and Louisville.

Spring is invariably personified as Miss Spring because the vernal season is highly tickle.

Pikeville Man--

(Continued from page one.)

The Republican nomination for Congress from the seventh, former Ashland mayor David Aaronberg and Tom Lane, Ashland, a United Steelworkers official. The congressional seat is now held by Rep. Carl D. Perkins, Hindman.

In sharp contrast to the noisy district convention four years ago, Friday's meeting was uneventful. Nominations and resolutions were screened and presented by a committee representing each of the 23 counties in the district and all were approved without dissent.

MORE AID FOR SAIGON

Secretary of Defense Robert S. McNamara said that the United States would pay nearly a million dollars a week to help support a program under which South Vietnam would add up to 50,000 men to its armed forces. This aid would be in addition to the present aid bill of \$500 million a year.

CARELESS

That for the first time in many months the cost of living dropped (one-tenth of one percent) indicates that sellers must have been unaccountably negligent about marking up prices.



PROTECTION that keeps on protecting no matter how old you are!

Blue Cross-Blue Shield Have Never Cancelled Protection Because Of Age, Health, Retirement, Or An Incurable Condition.

Dependents of deceased subscribers and young people who reach age 19 or marry before age 19 may continue protection by transfer to their own Blue Cross-Blue Shield Plans.

Blue Cross-Blue Shield logo and text: 'Blue Cross-Blue Shield' logo with a cross and shield.

MAIL THIS HANDY COUPON TODAY

Form for mailing a coupon to Blue Cross-Blue Shield, 3101 Bardwell Road, Louisville, Kentucky 40205. Includes fields for Name, Address, City, State.

EVERY DAY IS DOLLAR DAY AT DOLLAR GENERAL STORES EVERY DAY IS DOLLAR DAY AT DOLLAR GENERAL STORES

DOLLAR GENERAL STORES

Handy Cake Saver Polystyrene Crystal Design. Image of a cake saver.

Clear Polystyrene Waste Cans Jewel Designed. Image of waste cans.

Men's and Boys' Crew Socks. Image of socks.

Men's Casual Pants \$5. Image of pants.

12 Rolls Delsey Toilet Tissue \$1.00. Image of toilet tissue rolls.

Girls' Spring Dresses. Image of a girl in a dress.

200 Count - 2 Ply Kleenex 6 Boxes \$1.00. Image of Kleenex boxes.

Little Gents, Youths, Boys' and Men's Tennis Shoes \$2.33. Image of tennis shoes.

Ladies' Multi Color Flats. Image of flats.

Men's and Boys' Sport Shirts \$1. Image of a sport shirt.

Ladies' Half Slips Double Shadow Proof Panels. Image of half slips.

Children's Canvas Oxfords \$2. Image of canvas oxfords.

Super or Regular Kotex 3 Boxes \$1.00. Image of Kotex pads.

Shop Your Nearest Dollar General Stores. Logo for Dollar General Stores.

Ladies' 100% Cotton Blouses Sizes 30 to 40. Image of a blouse.

ABSOLUTE AUCTION SATURDAY - APRIL 25, 1964 2:00 P.M. - 2:00 P.M.

Free Cash Prizes To Be Given Away. Image of a freezer king machine.

Freezer King complete and ready to commence operation. Soft ice cream machines, electric fountain and ice maker, air conditioned, grill with exhaust, malt mixer and other necessary equipment. Located on Flemingsburg Road adjoining Rowan County Consolidated Grade and High School. Good big lot fronting 60 feet on Flemingsburg Road and extending back 300 feet. Approximately 300 feet from Morehead's new hospital. All equipment is new except cash register and malt mixer.

HERMAN COOPER - Owner. Selling due to illness of Mrs. Cooper. C. ROGER LEWIS AUCTIONEER. ALPHA HUTCHINSON REALTOR. Ph. 784-5333 - Morehead, Ky. - Ph. 784-4196

EVERY DAY IS DOLLAR DAY AT DOLLAR GENERAL STORES EVERY DAY IS DOLLAR DAY AT DOLLAR GENERAL STORES

OUR MEATS and PRICES ARE TRIMMED BY EXPERTS



**FOREQUARTER BEEF SALE!**

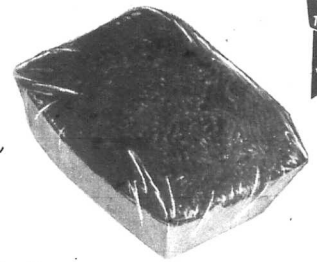

**Chuck Roast** Lb. **33¢**

BLADE CUT

Finest Quality **Ground Beef** lb. **39¢**

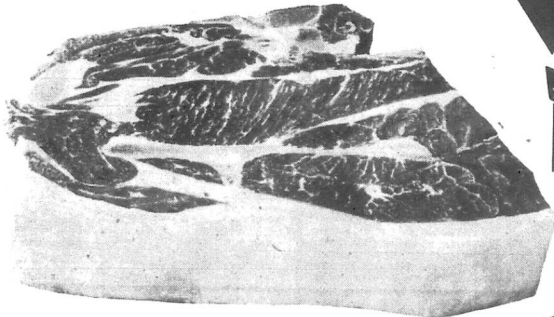

every pound of **TABLERITE MEAT** is a pound of **EATING PLEASURE**

**MELMAC FREE BEAUTIFUL "NORWAY LEAVES"**

START YOUR SET TODAY

**BONUS COUPON IGA**  
**NORWAY SALAD PLATE**  
 Free With This Coupon and \$5.00 Purchase or More  
 Name \_\_\_\_\_  
 Address \_\_\_\_\_  
 Offer Good Thru April 25, 1964

Limit Only One Coupon Per Family Each Week

THIS WEEK'S SPECIAL DINNER PLATES 4 for \$5.16

**SHORT RIBS** Lean ..... Lb. **29¢**  
**POT ROAST** ..... Lb. **49¢**  
**STEW MEAT** Boneless ..... Lb. **69¢**  
**RIB STEAKS** ..... Lb. **69¢**

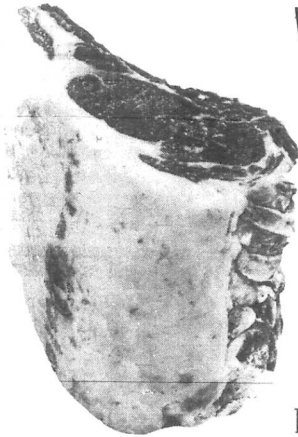

**Beef Rib Roast** Lb. **69¢**



**HUNT'S TOMATO JUICE**  
 46-oz. Can  
**4 For \$1**

**IGA CHOCOLATE CANDY**  
 8 Varieties - Reg. 29¢ Box  
**4 For \$1**

**WESSON OIL**  
 24 Oz.  
**35¢**

**FLOUR** IGA Self-Rising ..... 25-lb. Bag **\$1.69**  
**EVAP. MILK** Much More ..... Tall Can **10¢**  
**SNO-KREEM** Pure Veg. Shortening ..... 3-lb. Can **49¢**  
**MARGARINE** Much More ..... 1-lb. Ctn. **10¢**  
**TOMATOES** Hunt's Calif. ..... 300 Can **7 For \$1**  
**PEACHES** Hunt's Clings ..... 2 1/2 Can **4 For \$1**

**TABLERITE BISCUITS** ..... 8-oz. Can **5¢**  
**STOKELY'S PEACHES** ..... 8-oz. Can **8 For \$1**  
**IGA CINNAMON ROLLS** ..... 3 - 39¢ Varieties **3 For \$1**  
**HUNT'S (8-oz. Can) TOMATO SAUCE** ..... **10 For \$1**  
**HEAVY DUTY FAB** ..... Giant Size **59¢**

**GOLDEN Bananas** Lb. **10¢**

Treat your family to these golden ripe Tabletite bananas. They're delicious so many ways... in pies, cakes, salads, sliced on cereals... or just "peel and eat" for a tasty between-meals snack!

*Fresh! Ripe!*

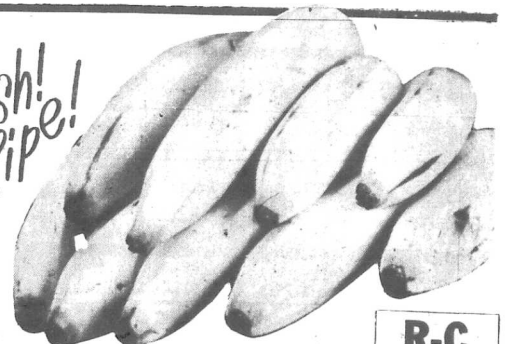

Quantity Rights Reserved

**Allen's IGA**

8-6 Mon.-Thurs.  
 8-8 Fri.-Sat.

**FOODLINER**



Maxwell House **INSTANT COFFEE**

6-oz. Jar **89¢**

**NEW POTATOES** ..... 5 Lbs. **39¢**  
**LEMONS** ..... Doz. **39¢**  
**CELERY** ..... Large Stalk **19¢**  
**CORN** ..... 5 For **39¢**

**R-C COLA**  
 12-oz. 6-Bot. Carton **29¢**