

The Morehead News

Formerly Rowan County News—Name Changed January, 1963

MOREHEAD, KENTUCKY, THURSDAY MORNING, MARCH 5, 1964

On Newsstands 10¢
— BY MAIL —
In Kentucky, One Year \$7.00
Outside Kentucky, Two Years \$12.00
In Kentucky, Two Years \$8.00
Outside Kentucky, One Year \$5.00

18,000 Readers

This newspaper is read by almost every body, with buying power, in the Morehead trading area. It gets 95% saturation in Morehead.

Volume No. 81

Parking Fines Brought In Record \$1,000

Parking violation tickets brought the City of Morehead approximately \$1,000 in February, the largest amount ever taken-in from this source.

Truck Bed Demolished Bridge Rail

A mechanical malfunction in a truck Monday caused the vehicle to wreck and destroy 25 feet of railing on a concrete bridge.

S. H. Conn, 85, Claimed On Wednesday

Death came last Wednesday to Steven Harrison Conn of Elliottville. He was 85.

Fire Which Began In Closet Causes \$1,500 Damages

Loss was estimated at \$1,500 in a fire which began in a clothes closet of a home on Brannan Avenue Friday.

Timmy Goes Home—Quite A Feat

Premature Infant Weighed Less Than 3 Pounds

St. Claire Medical Center lost its favorite patient yesterday. Timothy Junior, a premature baby, 10 weeks old, was discharged from the hospital and went home with his parents.

Responsible For Action On Trailers Is Uncertain; City Apparently Stymied

Names of 54 persons who have been summoned for jury duty at the March term of Rowan Circuit Court were announced this week.

54 Are Summoned As March Jurors

The term opens Monday and is scheduled to last three weeks. Selected from the jury wheel for duty at the March term were:

Matheny Infant Claimed Saturday In Mt. Sterling

Michael DeWayne Matheny, infant of Robert and Barbara Ann Caull, died Saturday in Mt. Sterling Hospital, Mt. Sterling.

Mrs. Martha Johnson, 75, Passed Away

Death came last Tuesday to Mrs. Martha Johnson, wife of John Johnson, of Elliottville.

Applicants Sought For New Plant

An industrial firm which is considering locating in Montgomery County this week announced it will accept applications for jobs not later than immediate area.

Woman With 100 Descendants Claimed Here Last Tuesday

A Rowan County woman whose survivors include nearly 100 direct descendants, died last Tuesday.

Federal Tax Cut To Drop Utility Bills

The Public Service Commission last week made plans to advise utilities to reduce their rates to customers as a result of the federal tax cut.

Standing Room Crowd Expected For Tonight's Tourney Opener

A capacity crowd is assured for the opening game tonight (Thursday) of the 2nd district basketball tournament at Rowan County High School.

MSC Basketball Fate To Hear 'Tiny' Jones

The Morehead State College basketball banquet will be held Monday evening at 7 p.m. in the Doran Student House.

UP AND IN — Morehead's Harold Sargent fired this shot at the basket in the late stages of night. Eastern's Lee Lemus (21) makes a futile attempt to stop the Morehead guard. Others in the picture are M.C. Kohler, 40, Eastern's K. Morris (25) and referee Lennie Wertz of Cincinnati.

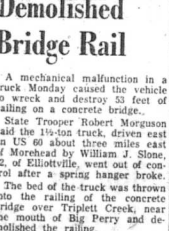

Ahead 12 Points With Seven Minutes To Play, Eagles Lose

Morehead's Eagles face the "get-even" game in their season Saturday when Murray's Ohio Valley Conference champions come to town.

Surviving are the parents and the maternal grandparents, Mrs. Stewart Caull, Morehead.

Mrs. Martha Johnson, 75, Passed Away

Death came last Tuesday to Mrs. Martha Johnson, wife of John Johnson, of Elliottville.

Applicants Sought For New Plant

An industrial firm which is considering locating in Montgomery County this week announced it will accept applications for jobs not later than immediate area.

Woman With 100 Descendants Claimed Here Last Tuesday

A Rowan County woman whose survivors include nearly 100 direct descendants, died last Tuesday.

Federal Tax Cut To Drop Utility Bills

The Public Service Commission last week made plans to advise utilities to reduce their rates to customers as a result of the federal tax cut.

Standing Room Crowd Expected For Tonight's Tourney Opener

A capacity crowd is assured for the opening game tonight (Thursday) of the 2nd district basketball tournament at Rowan County High School.

MSC Basketball Fate To Hear 'Tiny' Jones

The Morehead State College basketball banquet will be held Monday evening at 7 p.m. in the Doran Student House.

UP AND IN — Morehead's Harold Sargent fired this shot at the basket in the late stages of night. Eastern's Lee Lemus (21) makes a futile attempt to stop the Morehead guard. Others in the picture are M.C. Kohler, 40, Eastern's K. Morris (25) and referee Lennie Wertz of Cincinnati.



Ahead 12 Points With Seven Minutes To Play, Eagles Lose

Morehead's Eagles face the "get-even" game in their season Saturday when Murray's Ohio Valley Conference champions come to town.

Surviving are the parents and the maternal grandparents, Mrs. Stewart Caull, Morehead.

Mrs. Martha Johnson, 75, Passed Away

Death came last Tuesday to Mrs. Martha Johnson, wife of John Johnson, of Elliottville.

Applicants Sought For New Plant

An industrial firm which is considering locating in Montgomery County this week announced it will accept applications for jobs not later than immediate area.

Woman With 100 Descendants Claimed Here Last Tuesday

A Rowan County woman whose survivors include nearly 100 direct descendants, died last Tuesday.

Federal Tax Cut To Drop Utility Bills

The Public Service Commission last week made plans to advise utilities to reduce their rates to customers as a result of the federal tax cut.

Standing Room Crowd Expected For Tonight's Tourney Opener

A capacity crowd is assured for the opening game tonight (Thursday) of the 2nd district basketball tournament at Rowan County High School.

MSC Basketball Fate To Hear 'Tiny' Jones

The Morehead State College basketball banquet will be held Monday evening at 7 p.m. in the Doran Student House.

UP AND IN — Morehead's Harold Sargent fired this shot at the basket in the late stages of night. Eastern's Lee Lemus (21) makes a futile attempt to stop the Morehead guard. Others in the picture are M.C. Kohler, 40, Eastern's K. Morris (25) and referee Lennie Wertz of Cincinnati.



Ahead 12 Points With Seven Minutes To Play, Eagles Lose

Morehead's Eagles face the "get-even" game in their season Saturday when Murray's Ohio Valley Conference champions come to town.

Surviving are the parents and the maternal grandparents, Mrs. Stewart Caull, Morehead.

Mrs. Martha Johnson, 75, Passed Away

Death came last Tuesday to Mrs. Martha Johnson, wife of John Johnson, of Elliottville.

Applicants Sought For New Plant

An industrial firm which is considering locating in Montgomery County this week announced it will accept applications for jobs not later than immediate area.

Woman With 100 Descendants Claimed Here Last Tuesday

A Rowan County woman whose survivors include nearly 100 direct descendants, died last Tuesday.

Federal Tax Cut To Drop Utility Bills

The Public Service Commission last week made plans to advise utilities to reduce their rates to customers as a result of the federal tax cut.

Standing Room Crowd Expected For Tonight's Tourney Opener

A capacity crowd is assured for the opening game tonight (Thursday) of the 2nd district basketball tournament at Rowan County High School.

MSC Basketball Fate To Hear 'Tiny' Jones

The Morehead State College basketball banquet will be held Monday evening at 7 p.m. in the Doran Student House.

UP AND IN — Morehead's Harold Sargent fired this shot at the basket in the late stages of night. Eastern's Lee Lemus (21) makes a futile attempt to stop the Morehead guard. Others in the picture are M.C. Kohler, 40, Eastern's K. Morris (25) and referee Lennie Wertz of Cincinnati.



Ahead 12 Points With Seven Minutes To Play, Eagles Lose

Morehead's Eagles face the "get-even" game in their season Saturday when Murray's Ohio Valley Conference champions come to town.

Surviving are the parents and the maternal grandparents, Mrs. Stewart Caull, Morehead.

Mrs. Martha Johnson, 75, Passed Away

Death came last Tuesday to Mrs. Martha Johnson, wife of John Johnson, of Elliottville.

Applicants Sought For New Plant

An industrial firm which is considering locating in Montgomery County this week announced it will accept applications for jobs not later than immediate area.

Woman With 100 Descendants Claimed Here Last Tuesday

A Rowan County woman whose survivors include nearly 100 direct descendants, died last Tuesday.

Federal Tax Cut To Drop Utility Bills

The Public Service Commission last week made plans to advise utilities to reduce their rates to customers as a result of the federal tax cut.

Standing Room Crowd Expected For Tonight's Tourney Opener

A capacity crowd is assured for the opening game tonight (Thursday) of the 2nd district basketball tournament at Rowan County High School.

A MINOR MIRACLE

Timmy Goes Home—Quite A Feat

Premature Infant Weighed Less Than 3 Pounds

St. Claire Medical Center lost its favorite patient yesterday. Timothy Junior, a premature baby, 10 weeks old, was discharged from the hospital and went home with his parents.

Responsible For Action On Trailers Is Uncertain; City Apparently Stymied

Names of 54 persons who have been summoned for jury duty at the March term of Rowan Circuit Court were announced this week.

54 Are Summoned As March Jurors

The term opens Monday and is scheduled to last three weeks. Selected from the jury wheel for duty at the March term were:

Matheny Infant Claimed Saturday In Mt. Sterling

Michael DeWayne Matheny, infant of Robert and Barbara Ann Caull, died Saturday in Mt. Sterling Hospital, Mt. Sterling.

Mrs. Martha Johnson, 75, Passed Away

Death came last Tuesday to Mrs. Martha Johnson, wife of John Johnson, of Elliottville.

VISITING REGULATIONS
MONDAY 11:30 AM TO 12:30 PM
TUESDAY 11:30 AM TO 12:30 PM
WEDNESDAY 11:30 AM TO 12:30 PM
THURSDAY 11:30 AM TO 12:30 PM
FRIDAY 11:30 AM TO 12:30 PM
SATURDAY 11:30 AM TO 12:30 PM
SUNDAY 11:30 AM TO 12:30 PM

VISITING HOURS
2:00 pm to 4:00 pm
7:00 pm to 9:00 pm

DECEASED
Mrs. Martha Johnson, 75, passed away last Tuesday. She was born in Elliottville, Ky. Her husband, John Johnson, died in 1958. She is survived by her son, John Johnson, and her daughter, Mrs. Stewart Caull.

REGISTRATION
The Rowan County Board of Health is now accepting applications for registration of new births. The fee is \$1.00 per child.

REGISTRATION
The Rowan County Board of Health is now accepting applications for registration of new births. The fee is \$1.00 per child.

REGISTRATION
The Rowan County Board of Health is now accepting applications for registration of new births. The fee is \$1.00 per child.

REGISTRATION
The Rowan County Board of Health is now accepting applications for registration of new births. The fee is \$1.00 per child.

REGISTRATION
The Rowan County Board of Health is now accepting applications for registration of new births. The fee is \$1.00 per child.

REGISTRATION
The Rowan County Board of Health is now accepting applications for registration of new births. The fee is \$1.00 per child.

REGISTRATION
The Rowan County Board of Health is now accepting applications for registration of new births. The fee is \$1.00 per child.

REGISTRATION
The Rowan County Board of Health is now accepting applications for registration of new births. The fee is \$1.00 per child.

REGISTRATION
The Rowan County Board of Health is now accepting applications for registration of new births. The fee is \$1.00 per child.

REGISTRATION
The Rowan County Board of Health is now accepting applications for registration of new births. The fee is \$1.00 per child.

REGISTRATION
The Rowan County Board of Health is now accepting applications for registration of new births. The fee is \$1.00 per child.

REGISTRATION
The Rowan County Board of Health is now accepting applications for registration of new births. The fee is \$1.00 per child.

REGISTRATION
The Rowan County Board of Health is now accepting applications for registration of new births. The fee is \$1.00 per child.

WANTED Classified Advertising Rates No Classified Ads Accepted After 12 Noon Tuesday

FOR RENT House trailer. Call 784-4864. FOR RENT Furnished cottage. Three rooms and bath.

FOR RENT Block business building, 20x40 ft. On Flemingsburg Road. FOR RENT Three-room furnished apartment at 811 West Main Street.

FOR RENT Four-room furnished house. Couple only. Phone 784-5350. FOR RENT Home trailer for rent. Reasonable. City convenient. Call 784-5389.

ATTENTION If you are planning to install natural gas pipes and appliances get an experienced plumber to do your work. See or call Cecil Latford, phone 784-4683.

FOR RENT 1958 Liberty house trailer, 42x8 ft. National cash register. Electric. Call 784-7131.

FOR RENT Two apartments and one house trailer. H. M. Meadows, phone 784-5357.

FOR RENT Two apartments and one house trailer. H. M. Meadows, phone 784-5357.

FOR RENT Two apartments and one house trailer. H. M. Meadows, phone 784-5357.

FOR RENT Two apartments and one house trailer. H. M. Meadows, phone 784-5357.

FOR RENT Two apartments and one house trailer. H. M. Meadows, phone 784-5357.

FOR RENT Three-room furnished apartment at 811 West Main Street. FOR RENT Home trailer. Call 784-4415.

FOR RENT Unfurnished 3-room apartment share bath. Available March 7. Phone 784-5112 or 784-4580.

FOR SALE 1956 Pontiac 4-door hardtop with automatic transmission. Good condition. 118 Lyons Ave. phone 784-5286.

FOR SALE One Hamilton baby grand piano. 2 antique marble top tables. 1 antique cherry book case.

FOR SALE 500-lb. capacity one-wheel trailer. Fits all cars, especially V-8's. Six months old. Call 784-4881.

FOR RENT Apartments. Call 784-6213. FOR RENT Two apartments and one house trailer. H. M. Meadows, phone 784-5357.

FOR RENT Two apartments and one house trailer. H. M. Meadows, phone 784-5357.

FOR RENT Two apartments and one house trailer. H. M. Meadows, phone 784-5357.

FOR RENT Two apartments and one house trailer. H. M. Meadows, phone 784-5357.

FOR RENT Two apartments and one house trailer. H. M. Meadows, phone 784-5357.

FOR RENT Two apartments and one house trailer. H. M. Meadows, phone 784-5357.

HOME BAKERY For delicious cakes and pies call or stop by Theina's Home Bakery, opposite Dairy Mart, phone 784-5005.

WHO CAN YOU SAY BE SUCCESSFUL? We know you can. We believe you deserve a chance to prove it.

CARD OF THANKS We wish to thank each and every one for the help and kindness shown us in the illness and death of our father and grandfather.

Notice of Public Auction Notice is hereby given that on Friday, March 6 at 11 a.m., I Carl Fraley, doing business as Fraley Auto and Repair, will sell at public auction the following described motor vehicle:

Notice to Creditors Notice is hereby given that Lona Fraley and Herman Cooper have been appointed as Co-Executors of the Estate of Mary F. Cooper, deceased.

Business for Sale Freezer King complete and ready to commence operation. Soft ice cream machines, complete fountain and ice maker.

Business for Sale Freezer King complete and ready to commence operation. Soft ice cream machines, complete fountain and ice maker.

Business for Sale Freezer King complete and ready to commence operation. Soft ice cream machines, complete fountain and ice maker.

Business for Sale Freezer King complete and ready to commence operation. Soft ice cream machines, complete fountain and ice maker.

Business for Sale Freezer King complete and ready to commence operation. Soft ice cream machines, complete fountain and ice maker.

Business for Sale Freezer King complete and ready to commence operation. Soft ice cream machines, complete fountain and ice maker.

Rowan Real Estate Transfers (Feb. 25 - Mar. 3) Wilbur Day and Eva Day, Morehead, to James E. Day and Madge Day, Morehead; Lots Nos. 1, 2, 3, 4, and 5 of the Chester Brooke division, Feb. 25.

Rowan Real Estate Transfers (Feb. 25 - Mar. 3) Cecil W. Fryman, Carmen Fryman, John Felix Fryman and Miss Fryman to Walter Pecco; land on Highway, Feb. 25.

Rowan Real Estate Transfers (Feb. 25 - Mar. 3) Cecil W. Fryman, Carmen Fryman, John Felix Fryman and Miss Fryman to Walter Pecco; land on Highway, Feb. 25.

Rowan Real Estate Transfers (Feb. 25 - Mar. 3) Cecil W. Fryman, Carmen Fryman, John Felix Fryman and Miss Fryman to Walter Pecco; land on Highway, Feb. 25.

Rowan Real Estate Transfers (Feb. 25 - Mar. 3) Cecil W. Fryman, Carmen Fryman, John Felix Fryman and Miss Fryman to Walter Pecco; land on Highway, Feb. 25.

Rowan Real Estate Transfers (Feb. 25 - Mar. 3) Cecil W. Fryman, Carmen Fryman, John Felix Fryman and Miss Fryman to Walter Pecco; land on Highway, Feb. 25.

Rowan Real Estate Transfers (Feb. 25 - Mar. 3) Cecil W. Fryman, Carmen Fryman, John Felix Fryman and Miss Fryman to Walter Pecco; land on Highway, Feb. 25.

Rowan Real Estate Transfers (Feb. 25 - Mar. 3) Cecil W. Fryman, Carmen Fryman, John Felix Fryman and Miss Fryman to Walter Pecco; land on Highway, Feb. 25.

Rowan Real Estate Transfers (Feb. 25 - Mar. 3) Cecil W. Fryman, Carmen Fryman, John Felix Fryman and Miss Fryman to Walter Pecco; land on Highway, Feb. 25.

Rowan Real Estate Transfers (Feb. 25 - Mar. 3) Cecil W. Fryman, Carmen Fryman, John Felix Fryman and Miss Fryman to Walter Pecco; land on Highway, Feb. 25.

Rowan Real Estate Transfers (Feb. 25 - Mar. 3) Cecil W. Fryman, Carmen Fryman, John Felix Fryman and Miss Fryman to Walter Pecco; land on Highway, Feb. 25.

McCulloch MAC 35A Logging power for tough jobs... GEAR DRIVE DEPENDABILITY AT DIRECT DRIVE PRICE

Monarch Supply Store MOREHEAD, KY.

NOTICE TO ALL REPUBLICAN VOTERS In accordance with party law there will be held on March 7, 1966 at 2 P.M. at the Court House in Morehead the Republican County Convention for the purpose of electing precinct committee men and committeewomen for the next four years.

SAVE WITH STONE - SAVE WITH STONE - YOU JUDGE THE Appearance WE GUARANTEE THE Condition

Backed 1 full year by our Guaranteed Warranty 1962 BUICK LeSABRE 4-Door hardtop, automatic, power steering, power brakes, radio & heater.

1962 CHEVROLET IMPALA 2-Door hardtop, V-8, standard shift, radio & heater, Hi tread Premium white wall tires. This is the very sharpest anywhere.

1962 CHEVROLET IMPALA 4-Door hardtop, automatic, radio & heater, all original factory equipment. Extra nice because the one owner really cared for this one. A cream puff.

1960 PONTIAC STAR CHIEF 4-Door, automatic, power steering, power brakes, radio & heater, white wall tires. Backed by our one year warranty. An almost new wide track.

1960 THUNDERBIRD COUPE V-8, automatic, power steering and power brakes. Ford's finest. Extra clean with very low mileage.

1959 BUICK LeSABRE 4-Door hardtop, automatic, radio & heater. This is a clean car that is far above average condition. We like this one because we back it for one full year.

This Weeks Special 1959 RAMBLER AMBASSADOR 4-Door, V-8, automatic, power steering, power brakes, radio & heater. Extra sharp.

Midland Trail Garage "Pioneers in Rowan County Transportation"

See ALPHA HUTCHINSON Real Estate Agency PHONE 784-5305 or 784-4196 MOREHEAD, KY.

"SAVE WITH STONE" STONE PONTIAC-BUICK-GMC, INC. PHONE 784-4937 Used Cars U.S. 60 East Morehead, Ky.

PROGRESSIVE CLUB STUDDING LIONS

The Progressive Homemakers Club met Thursday at the home of Mrs. Alene Thompson in Clearfield for the current lesson on laws, improvement.

Others attending were Mrs. Leona Richardson who gave the devotional, Mrs. Luella Johnson, Mrs. Ella Chalmers, Mrs. Adda Potter, Mrs. Jean Brown and Mrs. Lucille Walters.

MRS. MAYHALL IS HOME FROM VISIT

Mrs. C. C. Mayhall returned home Monday after a visit with her cousin, Larry G. Evans in Fort Lauderdale, Fla., and her brother, R. C. Waggoner in Nashville, Tenn.

take out the WORRY of moving!

Call BLAIR TRANSFER AND STORAGE HOME 7423 Complete Local and Long Distance Moving Service... Packing, Crating, GREYHOUND VAN LINES 613 W. Main Morehead, Ky.

CHAKERS TRAIL MORHEAD, KY. Tonight Friday & Saturday

Seven Heroes: GLADIATORS THE VALIANT SONS OF SPARTA

2 NIGHTLY SPECTACULARS 2 BEWARE THE EYES THAT PARALYZE!!! CHILDREN OF THE DAMNED

Starting Sunday A STARTLING MOTION PICTURE!

THE MOST CRUCIAL CHAIN OF EVENTS THAT EVER HELD YOUR EMOTIONS AT GUNPOINT! ROBERT FRANCIS HOWEN BARRY SULLIVAN TREVOR HOWARD

man in the middle CHARADE A STREET JOURNAL WEEKLY

Starting Wednesday

They play it game of... GARY AUDREY GRANT HEPBURN Charade A STREET JOURNAL WEEKLY

FAMILY DINNER HONORS VISITOR

Mrs. and Mrs. Russell Burke of Colfax spent the weekend visiting with W. M. Messer. On Sunday a family dinner was given honoring their guest's eight-second birthday.

NAME IS CHANGED FOR SMYTH CHILD

Mr. and Mrs. Roy Smyth of Augusta have chosen the name Margary for their second child who was born Feb. 25 at Mary Chiles Hospital, Mt. Sterling.

BIRTHDAY DINNER IS HELD

Dr. C. Louis Caudill entertained Sunday with a dinner at her home in Timberland honoring her birthday.

RECEPTION GIVEN FOR NEW MINISTER

Services were held for the new pastor, Rev. Kenneth Cole was given Sunday at the First Baptist Church of Morehead.

MRS. ALLEN GIVES PARTIES FOR SONS

Mrs. Hubert Allen entertained Friday evening at her home in Albion with a party for her son, Spencer Mann. Guests included Donna Wells, Vicki Fraley, Cindy Hoke and children.

DAUGHTER IS BORN TO MR. AND MRS. BENEDICT

A birthday dinner will be served Saturday at the regular meeting at Rowan County High School cafeteria.

Baptist Youth Group To Meet At College

Over 350 Baptist college students from throughout Kentucky will be on campus for the state-wide Baptist Students Spring Conference, Friday and Saturday.

Scheduled to appear on various programs during the conference are: Dr. John Killinger, dean of the University of Louisville.

Participating colleges and universities are: Berea, Campbellsville, Cumberland, Eastern Kentucky State, Georgetown, Kentucky Southern, Morehead State, Murray State, Owensboro Baptist Institute, Southern Baptist University of Kentucky, UK Ashland Center and Henderson Center.

St. Claire Hospital 784-4161

Admissions Feb. 26 - Mrs. Clyde Tomlin, Olive Hill; Raymond Wagner, Mt. Sterling; Mrs. Simmie Hyatt, Morehead; Mrs. George James, Mansfield; Dr. Sylvia Carroll Morehead; Douglas Stone, Morehead.

Births Feb. 26 - Mr. and Mrs. Simmie Hyatt, daughter; Mr. and Mrs. Clyde Tomlin, daughter; Mr. and Mrs. George James, daughter; Mrs. Pearl Black and daughter; Frederick Linnis Myrtle White; Ray Plank; Linnis Stafford; Timothy Moberg.

Dismissals Feb. 26 - D. C. Burns; Mrs. Ollie Cox and daughter; Laura Phillips; Nina Caudill; Raymond Little.

Francis M. Callahan Aboard 'Enterprise' Francis M. Callahan, airman apprentice, USN, son of Mr. and Mrs. Willis Callahan of Morehead, is serving aboard the nuclear powered attack aircraft carrier USS Enterprise, operating out of Norfolk, Va.

Columbia Gulf Safety Record Earns Awards

Employees of Columbia Gulf Transmission Company's Morehead Section were honored at a banquet Friday at the Mt. Sterling Country Club.

OLD NEURDY

"Old Neurdy" is no modern idea. From time immemorial (partea from the cliché) civic clubs, study, discussions, inspirational More We Get Together, the Hupper Well Be.

Bowling Results

Table with columns: Team, Independence, W, L. Includes Midland Trail Garage, Super Flah, Ky. State Police, etc.

Table with columns: Team, W, L. Includes Park Valley, Jarrett Manuf., KY. State Police, etc.

Table with columns: Team, W, L. Includes Cadillac Ashland, Commonwealth, W.R. Jewell, etc.

Table with columns: Team, W, L. Includes Three Musketeers, Clusterbusters, Three Finks, etc.

Former Morehead Man Commissioned As AF 'Regular'

LT. Edwin Dene Hutchinson, son of Mr. and Mrs. Carl Hutchinson of Alexandria, Louisiana, joined the regular Air Force at Wright Patterson AFB, O., recently.

Table with columns: Team, W, L. Includes Three Musketeers, Clusterbusters, Three Finks, etc.

Something great's coming to the Dairy Cheer Watch this newspaper for details.

Finally—a child's shoe designed to end this... this... and this

KU RATES ARE DOWN 1st CLASS ELECTRICALLY

Robin Hood with tough, flexible Dyna-Mold soles. Run Down Heels, Marked Floors, Worn, Torn Shoes. \$5.99 to \$6.99

& H GREEN STAMPS Are You a Stamp Collector?

THOUSANDS OF S & H GREEN STAMPS Will be given with each purchase of a new Mobile Home during the month of March...

DOUBLE MOBILE HOME SALES Maysville Road Flemingsburg, Kentucky

CHUMLEY'S SHOE CENTER "Fitting Shoes Is Our Business" 290 MAIN STREET PHONE 784-1929 MOREHEAD, KY.

Truck Inspection Program Working

After three years of crawling under the hood and checking out more than 5,000 trucks and trailers on the highways, the inspectors of the State Department of Motor Transportation can report one satisfying fact: things are twice as good now as they were in 1965.

In September 1960 the Department launched its program of annual inspections of commercial motor vehicles. By time 20, 1967, they had inspected 1,300 units and found only 17.6 percent of them unsafe.

In fiscal year 1967-68, they inspected 1,522 units and issued an unqualified "OK" to 84.8 percent, or twice as many as last year.

In his latest annual report to Gov. Howard T. Breathitt, Motor Transportation Commissioner Ben M. Combs points out that the bad situation that existed in 1960 was due mainly to the previous lack of enforcement which had led to laxity and general ignorance on the part of owners and drivers.

"But the complete cooperation received from motor truck owners and operators has made this program a highly successful undertaking," he added. "It has already rewarded us with much safer and more accident-free operation of the largest vehicles using our highways."

Medical Matters—

(Continued from page four.)
 ("Blood-thinners")
 The Kentucky Womens' Clubs are making an effort to educate men, women and children to carry such information on their person. To save one life or allergic reaction would make such educational work of value. They are emphasizing Medic-Aler Foundation bracelets as one good way to do this important job.

THE GREAT UNKNOWN
 Most of us could manage to live rather comfortably within our incomes if several unexpected items of expenses didn't show up every month and knock us for a row of deficits.

FOUR OF A KIND . . . Argentina's famous quadruplets, born to Mr. and Mrs. Ramon Sagale, 7 1/2 year ago, have passed their first birthday, all growing up normally and in good health.

MSC Enrolls 212 From Rowan County

Two hundred-twelve students from Rowan County are enrolled for the spring term at Morehead State College which has a record 3,128 students in attendance. This is an increase of 214 students over the 1967 spring enrollment of 2,914.

Dr. Adron Duran, President of Morehead State College, said today, "We are exceedingly pleased with the second semester enrollment as it represents a loss of only 98 students from the first semester enrollment of 3,206 students."

Dr. Duran said that 557 first semester enrollees did not return for the second semester because of graduation, academic failure, job opportunities or other reasons.

Four hundred and fifty-seven of the first semester enrollees are now enrolled at Morehead for the first time and 275 who are former Morehead students returning to complete requirements for graduation.

Dr. Duran pointed out that the total enrollment figure does not include the 381 students enrolled at Breckinridge Training School, those students enrolled in the off-campus centers or the persons enrolled in the extension program by mail.

Enrolled from Rowan County are:

Clearfield — Brenda Carol Arnold, Wilma Jean Crawford, Charollet Louise Gregory, Howard Cornelius Hall, Edith Marie Hart, Charles L. Jones, Janet Kaye Lewis, Roger Fairley Owens, Frederick Smith Skaggs, Elizabeth Naomi Doris Webb, Gary Zane Williams, and Lanny Jay Williams.

Elliotville — Larry Darryl Linnville, Phyllis Kay Linnville, and Marie Lewis.

Hartsville — Sylvia Lee Gullett, Herbert Dean Ramsey, and Judy Parker Ramsey.

Heldman — Donna Faye Brown, Wanda Day Donald, and Ivan Withmore.

Morehead — Barbara J. Sinner.

Barren Pasture Renovation Time Is Coming Up
 By Donald B. Nelson
 Now is the time to start renovating your old pastures where you haven't got an adequate stand of grasses and legumes. The best time to do this in the spring is between now and April 20, when there is still plenty of moisture. There are many reasons why you need to renovate your pastures. Some of these reasons are: (1) It has become unproductive due to the trampling of livestock; (2) pastures or haylands have lost a stand of desirable plants, usually legumes; (3) pastures or haylands become soil-bound because of the accumulation of undecomposed organic matter at the surface of the soil and tends to tie up some of the available nitrogen. The first thing you need to do in renovating your pasture is try to eliminate or reduce existing undesirable vegetation by using close mowing or disking during dry periods or chisel plowing immediately before renovating. After this prepare a good seedbed by use of a lawn and bog disk or harrow, or use a heavy, sharp farm disk on steep hill land or where erosion is a problem. On land where there is no erosion hazard it may be more desirable to use a turning plow or subsoiler to break up heavy sod or litter. Where a heavy dense sod exists, destroy 50-60 percent of the live plants. Fertilize and lime according to a soil test if available.

Fine Arts Group Needs Props For Upcoming Plays

Planning to throw away that old lamp or candlestick? Don't! That was the request this week from the Division of Fine Arts at Morehead State College, which said the division is looking for a number of old items in usable condition for use in future dramatic productions.

Particularly sought, at this point, are costumes of the local era, period, which may be borrowed for use in the next play, "Our Town."

Also needed is old clothing and household furnishings, including tables, bedspreads, rags, pictures and chairs.

Persons with items to contribute can call 784-4343, extensions 324 or 326.

SPRING BUILDING PLANS!



bright future for your family when you 'feather your nest' with

Whether you're saving for a home, car, trip or education, you'll find faster by making systematic deposits in a savings account here. Interest is compounded regularly, and paid at the liberal rate of

FIRST FEDERAL Savings and Loan Association Of Morehead

MAIN STREET MOREHEAD, KY.

THE CHURCH OF CHRIST
 — MEETS AT —
 225 Second Street
 MOREHEAD, KENTUCKY
 DON FLATT, Minister

SUNDAY SCHOOL 10:00 A.M.
 SUNDAY WORSHIP 10:35 A.M.
 SUNDAY EVENINGS 4:30 P.M.
 WEDNESDAY EVENINGS 7:00 P.M.

Name Your Day and BOWL



Open Play Bowling Schedule

All Day and Night	All Lanes Open
Monday	
12 Noon to 6:30 P.M.	3 Lanes Open
6:30 to Closing	6 Lanes Open
Tuesday	
12 Noon to 7:30 P.M.	All Lanes Open
7:30 to 9:30	2 Lanes Open
9:30 to Closing	All Lanes Open
Wednesday	
12 Noon to 4:30	3 Lanes Open
4:30 to 7:30	All Lanes Open
7:30 to Closing	All Lanes Open
Thursday	
12 Noon to 6:30	All Lanes Open
6:30 to Closing	All Lanes Open
Friday	
9 A.M. to Noon	8 Lanes Open
12 Noon to 4:30	3 Lanes Open
4:30 to Closing	All Lanes Open
Saturday	
12 Noon to Closing	All Lanes Open

GRADE "A" DAIRY HERD And Milking Equipment AT ABSOLUTE AUCTION

Mr. Davis is going out of the dairy business and selling his fine herd of cows and all milking equipment for the high dollar!

TUESDAY, MARCH 10 - 10:30 A.M.

Location: 1 Mile East of Hitchins, Ky. ON THE DENTON ROAD AT THE CLINE DAIRY FARM!

This Herd Consists of 21 Nice Cows:

- Three-year-old Holstein cows in full production.
- Three-year-old Holstein heifers, heavy springers.
- Four-year-old Holstein cow with twin calves by side.
- Five-year-old Guernsey cow, due to freshen March 19th.
- Five-year-old Holstein cows, in full production.
- Five-year-old Holstein cows, heavy springers.
- Five-year-old mixed cow, milking now, will freshen in July.
- Six-year-old Holstein cow, due to freshen April 24th.
- Eight-year-old Holstein cow giving about five gallons milk per day at the present time.
- Age-d Holstein cows, milking heavy now.
- Mixed cow, milking — just fresh.

MILKING EQUIPMENT: One 325-gallon Zero Milk Tank with automatic washer used three years, 2 Surge bucket-type milkers with vacuum pump, in good condition. Buckets, strainers and many other items not listed.

This is a fine herd of cows. Test papers and production records in book. Don't miss this sale if you need some good cows. Inspection of cows anytime prior to sale.

Gine Davis & Garrett Davis
 OWNERS — Phones: 474-444 & 474-5119 — HITCHINS, KY.
 Auctioneers—HOWARD STATION, Ph. 683-2392 — Owensville, Ky.

FORD DEALER WINNER'S STREAM HARDTOP SALE!!



FOR A LIMITED TIME ONLY! Get a winning deal on a big Super Torque Ford hardtop or any '64 Fairlane or Falcon hardtop in stock. Fastbacks included! Total performance makes these beauties winners in open competition — and in the kind of driving you do every day!

TRY TOTAL PERFORMANCE FOR A CHANGE . . . AT YOUR FORD DEALER'S

ROWAN MOTOR SALES
 117 WEST MAIN ST. MOREHEAD, KY.
 ONLY YOUR FORD DEALER HAS USED CARS AND TRUCKS

the Beetle
 by Mary Rodner



got the bug? get the blouse with the beetle!

\$3.98

• YAH! YAH! the Beetle! . . . and it sings out with all the zing you want . . . to wear as an in or out roll sleeve blouse or jacket. White drip-dry. Wash 'n wear cotton broadcloth striped and buttoned in back. Sizes 8 to 16.

the Wolfson Co.
 Beetle, style 4000

\$5.98

Blue denim duster with red stitching, large patch pockets, roll up sleeves, front yoke, center back pleat for extra fullness, slitted sides and pearl buttoned front. Made of sanforized wash 'n wear fabric.

Martin's Dept. Store
 Main Street Morehead, Ky.

Appalachian Group Seeks \$250 Million

Executive Director John Sweeney said Monday the Appalachian Regional Commission is planning to start its eight-state redevelopment program with a proposed budget of about \$250 million for fiscal 1965.

During a meeting in Washington of the advisory committee for the proposed Appalachian Regional Institute, Sweeney outlined the commission's tentative budget.

It would include \$80 million for interstate and development highways; \$80 million to boost water resource development; \$71 million for human resource programs such as health centers and education and job retraining; and \$21 million for pasture improvement.

Also in the budget would be 10 million for sewage and water facilities; \$7 million for timber resource development; \$3 million for minerals research and \$1.7 million for technical aid to local units.

The program will be presented to President Johnson within the next two weeks, Sweeney said.

NASA PLANS MORE TESTS

Plans for a new series of sounding rockets launched in Norway were announced by the National Aeronautics and Space Administration. The rockets will be used to test theories as to the formation of the electrically charged layer of the atmosphere 35 to 50 miles above the earth.

385 Kentucky Firms In Export Trade

The number of Kentucky firms manufacturing products for export during the past three years, 1961 through 1963, State Commissioner of Commerce Katherine Peck has announced.

Miss Peck said that surveys made by the State Department of Commerce and the Louisville Chamber of Commerce showed that an estimated 385 manufacturing firms in Kentucky were producing products for overseas markets as of Jan. 1, 1963. A survey by the U. S. Department of Commerce showed 89 Kentucky firms involved in export trade at the end of 1960.

"This is an impressive and important increase showing the vital state that Kentucky industries have in foreign markets," Miss Peck said. "More overseas sales by Kentucky firms can result in more new and expanded industries in Kentucky. We are working toward that goal."

Miss Peck, who recently returned from a tour of South America as Gov. Edward T. Breathitt's representative on the Kentucky Trade Delegation, said that area offers a promising market for products of Kentucky equipment manufacturers.

MOORE'S DRYWALL

Ralph Moore
245 Flemingsburg Road
Phone 784-5155
Morehead



Why dust collects so fast in winter!

Ever wonder why homes seem to gather dust so rapidly in winter?

Usually it's caused by old-fashion heating systems that create and circulate dust and dirt throughout the home. A discouraging problem for the home-maker who fights a losing battle to keep her home neat!

That's one of the big advantages of Electric Heat. It's flameless; can't create dirt or oily films. The heat radiates to warm your home; not the air which can carry dust and germs.

No question about it... Electric Heat is the cleanest system for your home. Offers lots of other advantages... it's economical... safe... and so comfortable! You'll be surprised how little it costs to install Electric Heat in your home!

ELECTRIC HEAT

Learn more about low-cost Electric Heat... the modern way to heat your home. Our heating specialists will gladly study your heating problems and help you select the best heating system for your home. Call or write today for free information. No obligation, of course. \$75 Incentive Payment To Our Members

Fleming-Mason
Cooperative Corp.
Flemingsburg, Ky.

Which Rifle Killed the "Bar"?

DANIEL BOONE'S famed Kentucky Rifle, now on display in the Kentucky Historical Society Museum in the Old State House in Frankfort, has been copied on a powered submarine U.S.S. Daniel Boone. This close-up of the stocks of the two guns shows how Boone's carvings on his gun (bottom) were reproduced faithfully on the replica made by Rex Maxey, antique gun expert from West Liberty, Kentucky.

Morehead Watchmaker Makes Replica Of Boone's Rifle For Sub

A replica of "BOONE'S best FRENCH" long rifle belonging to early pioneer marksmen Daniel Boone — has been completed and is ready to be placed aboard one of the U. S. Navy's newest nuclear-powered submarines, the U.S.S. Daniel Boone, when it is commissioned. This spring, in the making since last October, the replica was made by West Liberty gunsmith Rex Maxey who handcrafted all the parts — except the barrel and the lock.

Both Boone's original rifle and the replica are now on display in the Kentucky Historical Society's museum in the Old State House in Frankfort. The Society commissioned Maxey to make the rifle for presentation by the State of Kentucky to the U. S. Navy for display on the U.S.S. Daniel Boone.

Also to go aboard the submarine is a copy of the only portrait of Boone done from life, painted by the Museum's curator, Mrs. Eugene Blackburn.

Crude carvings on the rifle's maple stock match exactly those on Boone's original gun. They include, on one side, Boone's initials, an Indian with raised tomahawk, a deer, tree and sun. The reverse side bears the famous legend, "BOONE'S BEST FRENCH."

Maxey worked out the carvings using a rough sketch he made in Frankfort where he examined the original rifle, and from pictures furnished by the Historical Society.

Pre-nuptial

(Continued from page 1.)

Sister Mary Edwin said. The difficulty in adjusting to the new surroundings provided some anxious moments, but Timmy came through with excellent marks.

Timmy's mother, the former Brenda Kay Marshall, has received intensive instruction on his care after he is taken home. The staff at St. Clare provided this information, prior to his discharge.

His diet will include his formula, along with cereal, applesauce and supplementary vitamins. Sister Mary Edwin said.

Not only must the unspoken thanks of the grateful parents go to the hospital staff for their efforts which have preserved the life of their first-born child, but their experience must be a heartening one for the entire community. The knowledge that the finest in equipment, the best in devoted service, and the most modern facilities stand ready to react in the same fashion on a 24-hour-a-day basis must certainly give the community a sense of security, well-being and relief that was sorely lacking until St. Clare became a reality.

Tobacco And Beef Conferences Scheduled For Area Farmers

By Adrian Razor
County Agent

The Tobacco Meeting which was originally scheduled for Feb. 11, and cancelled due to weather conditions will be held Friday at 1 p.m. in the Courtroom at Morehead. Ira Massie, extension specialist in tobacco will discuss tobacco production and varieties plus the outlook for tobacco which George Corder, extension specialist in soils, will discuss fertilizing tobacco and soil testing. Tobacco growers get yield and quality when it was originally scheduled, so put this date on your Friday at 1 p.m.

Since there are so many questions in many of our minds on various phases of tobacco and also the future of it, I don't believe you can afford to miss this meeting. We will start on time so we hope you can be present.

Beef Cattle Meeting

A series of meetings for beef cattle producers will begin Friday evening of this week and will continue into April. These meetings are being held at the R.E.A. Building in Grayson at 7 p.m. Some of our producers have said that they would like to go this week, so if you would like to hear the speaker, let me know or meet us about 6:15 Friday evening at the courthouse. This management school is under the direction of Charles Martin, extension livestock specialist, and his first meeting will be conducted by Kenyon Evans, University Pasture and Forage Crop Specialist.

This meeting will take the place of one which was cancelled last week because of snow.

Plant Beds

Short on wood to burn this year's bed? Why not try Methyl Bromide gas for sterilizing plant beds this year. It is cheap, easy to use, free of fire danger, and does a real good job. If you have questions about it, contact the Extension Office.

Record Books

Some of you folks who have been in for record books and were unable to get them because we were out can pick them up now. We just got in a new batch. Carl Stone stopped by yesterday to get one for this year and he told us that he had just been in conference with his lawyer on his income tax and that he had contemplated him on the records he had kept on his farm operation in 1963. Carl is one of our young farmers who graduated from the On The Farm Training Program held after World War II, and is

doing a fine job on his farm on Rock Fork.

Lawns

Have you sown any grass on your lawn yet? I haven't. Let's all try to get that job done this week. Fifteen pounds of fertilizer per 1,000 square feet such as 10-10-10 or a similar analysis will help a lot.

AMERICANS IN VIETNAM

Families of United States personnel in South Vietnam are being permitted to return home in the calendar and to bring their dependents are still being allowed to accompany personnel newly assigned to South Vietnam.

KU RATES ARE DOWN

GO 1st CLASS ELECTRICALLY

ELECTRIC COOKING

ELECTRIC WATER HEATING

ELECTRIC CLOTHES DRYING

ELECTRIC HOUSE HEATING

As little as 114¢ per kilowatt hour for total electric living!

KU SYMBOL OF SERVICE
KENTUCKY UTILITIES COMPANY

THE LONG and the SHORT OF IT IS —

... We'll finance any new (or late model) car at low bank rates. And the budgeted repayment may include your insurance!

THE CITIZENS BANK
OPEN A SAVINGS ACCOUNT TODAY
"Grow With Us"

Member Federal Deposit Insurance Corp. — Use Our Night Depository

• Checking Accounts • Saving Accounts • Loans

INTEREST FOR YOU **INTEREST IN YOU**

Complete Ambulance Service
Oxygen Equipped
"Equipped To Serve You"

Member of Kentucky Funeral Director's Burial Association

— Authorized To Service —
Burial Insurance Contracts Issued By
COMMONWEALTH LIFE INSURANCE CO.

LANE FUNERAL HOME
Phone 784-4134 Morehead, Ky.

PIERCE'S Lions Minstrel Special

Be a booster of the Morehead Lions Club eye glass fund. Attend Lions Minstrel April 2-3.

COMBINATION ROD & REEL

Consisting of 5 1/2 ft. one-piece white solid glass spin casting rod and spin casting reel. Regular retail price \$6.90.

Special \$3.99

TAFFETA FINISH BABY PANTS

Bloomer Style — Ass. Colors 4 to Pkly Package

Special 49¢ Pkg.

ALADDIN — 1-qt. Size THERMOS BOTTLE

Features "lock-on" stopper, "quick lock" cup with handle, non-drip pouring lip, lip protector and shock absorbing filler support. Regular retail value \$2.75.

Special \$1.77

LADIES' HALF APRONS

4 Styles in Printed Cotton 2 Styles in Novelty Nylon

Special 49¢ Each

3-TIERED UTILITY TABLE

With 3-Way Outlet — All Metal WHITE — YELLOW — RED — TURQUOISE

Special \$3.33

MEN'S & BOYS' UNDERWEAR

Men's T-Shirts 2 for \$1.00
Men's Briefs 2 for \$1.00
Men's Athletic Shorts 3 for \$1.00
Boy's T-Shirts 2 for 85¢
Boy's Briefs 2 for 85¢

Shop and Save at
PIERCE'S 5¢ & 10¢ STORE
MAIN STREET MOREHEAD, KY.

The Morehead News

Morehead, Kentucky, Thursday Morning, March 5, 1964

House Refuses To Reconsider Bill Causing Executive Rift

The Kentucky House of Representatives Monday disposed of a bill — by refusing to reconsider it — which had caused what has been described as "a serious rift" between Gov. Edward T. Breathitt and Lt. Gov. Harry Lee Waterfield.

Voting 56-38 not to remove the measure from the table, the House caused the demise of the bill, which would have set up a so-called "watch-dog" committee on state spending.

The measure, Senate Bill 23, was approved by the Senate 28 to 0. It was tabled in the House last Thursday after Governor Edward T. Breathitt passed the word to kill it. The vote to table was 46 to 28.

This action touched off a dispute between Breathitt and Lieutenant Governor Harry Lee Waterfield and led to efforts in the House Friday to revive the measure.

When the House was adjourned Friday after a brief but noisy session, there still remained unsolved an appeal from a ruling by Speaker Shelby McCallum, Union Democrat.

McCallum had refused to en-



Rep. Allie W. Young Jr. motion defeated

ertain a motion to suspend the rules so that S. B. 23 could be reconsidered. Representative John Swinford, Louisville Democrat, who made the motion, appealed. McCallum vacated the chair, turning his gavel over to Democratic Caucus Chairman Louis Peniston, New Castle.

Before calling for a vote on whether to uphold McCallum's ruling, Peniston introduced Representative Norbert Blume, Louisville Democrat, who moved to adjourn.

The electric roll call showed a 46-to-28 tie, with Peniston voting for adjournment at the speaker's desk, using the switch wired

to McCallum's "speaker" position on the tally board.

When Peniston next announced that he was breaking the tie by causing a verbal "aye" vote, trouble ensued. There were shouts of "He's voting twice." A quick effort was made to appeal this ruling, but to no avail — Peniston had already declared the House adjourned.

Breathitt and Waterfield, meantime, spent the interval swapping charges, counter-charges, and denials — all the while insisting that there was nothing "personal" behind their remarks.

When he learned that S. B. 23 had been killed, Waterfield accused Breathitt of going back on his promise to support the measure. The Governor retorted with a denial that he had never agreed to support it.

The bill Breathitt said is "rip-rap legislation" against the Legislative Research Commission. Not so, retorted Waterfield. He said it would neither rip the Governor nor the L.R.C. but would "merely serve to bring legislation into full partnership with the State Government, where it rightfully belongs."

Breathitt said he notified Waterfield in advance of his opposition to the bill as reported out of the House committee. (The House committee made no changes in the measure. It reported favorably the same version that had been approved by the Senate.)

Waterfield retorted that Breathitt "at no time" had sent him voting or told him he had changed his mind and was against the bill.

New Withholding Tax Rates Apply Today

Employers should apply the new lower withholding rate to the length of the pay period, an any check due on or after today (Thursday) regardless of Internal Revenue Service spokesman has said.

The IRS official said some employers who have a pay period of two weeks or longer did not know whether they should apply the old rates to part of the period.

The official said the new rates should be used for the entire pay check even if the pay period began before the income tax reduction bill became law.

Bond Sales Here Totaled \$11,950

It was announced this week that the sale of Series E and H Savings Bonds in January amounted to \$11,950. The County's goal for 1964 is \$73,580.

In Kentucky, sales for the same period amounted to \$5,457,931. The State's Series E and H Savings Bonds Goal for 1964 is \$56,600,000.

Rain, Snow Retard Grid Drills; 47 Prospects Report To Penny

Rain and snow played havoc with Morehead State College spring football this week as the Eagles got in only two days of practice as drills opened.

Eagle head coach Guy Penny welcomed 47 prospects on opening day and 20 seasoned veterans among the total give him a picture around which to build.

Morehead lost only five seniors by graduation from the 1963 squad which won five games while losing four.

Among the returnees will be six seniors, 14 juniors and 15 sophomores. Penny has already signed eight outstanding graduating seniors to grants-in-aid, including two giant tackles who should bolster the thin interior line.

Heading the backfield returnees will be junior quarterbacks Mike Goddard and Tally Johnson. Outstanding halfbacks are senior Stanley Burton; juniors Dennis Brown and Fred Prumo and sophomores Scotty Keddick, Scotty Russell and Tom Gray.

Fullback returnees include senior Russ Campbell, junior Tom O'Rourke and sophomore Bill Baidridge.

Penny has depth at end with senior standouts Richard Fare and Jack Smith, juniors George Adams, Hershel McIntosh, and Mike Fletcher and sophomores Gary Virden and Lance Murphy.

Tackle returnees are seniors Jim Osborne and Richard Jones, junior Charles Wagner and sophomore Jim Stamper. At guard are

House Rejects Move To Bar 'Stooges'

The House voted down by voice vote Monday a proposed resolution to call out the state militia "so as to clean the House chamber of stooges from the governor's office and other lobbyists."

It was introduced by Rep. Albert Dempsey, R-Hazel, and began:

"Whereas a rift has developed between the governor and lieutenant governor of Kentucky . . ."

It went on to allege that "stooges" and "lobbyists" have converged on the House chamber in such numbers as to keep the members from attending to their official duties.

Lt. Gov. Harry Lee Waterfield have been at odds over a fiscal affairs bill which was passed in the Senate and tabled in the House.

Waterfield charged that Brent Waterfield, a charged that Breathitt use "many helpers to bulldozer House members and defeat the proposal."

Waterfield charged that Brent Waterfield, a charged that Breathitt use "many helpers to bulldozer House members and defeat the proposal."

Waterfield charged that Brent Waterfield, a charged that Breathitt use "many helpers to bulldozer House members and defeat the proposal."

WE HAVE A COMPLETE LINE OF
Infant Wear And Supplies

- Receiving Blankets
- Diapers
- Training Pants
- Pajamas
- Topper Sets
- Regular Diapers \$3.25 Doz.
- Profold Diapers \$3.75 Doz.

— Everything For the Infant at the Lowest Prices in Town —

CRADLE SHOPPE
(Located in Bay-Turner TV & Radio Repair Shop)
WEST MAIN STREET — MOREHEAD

STUCKY FUNERAL HOME
PHONE 784-4106

24-Hour Oxygen Equipped Ambulance Service

MONUMENTS — ERRECTED BEFORE MEMORIAL DAY

LICENSED LADY ATTENDANT

Member of Kentucky Funeral Directors Burial Association
Authorized to Service Burial Contracts Issued by Commonwealth Life Insurance Co.

— Owned and Operated By —
M. M. (Red) Stucky — Betty Stucky

KU RATES ARE DOWN

GO FOR CLASS ELECTRICALLY

- ELECTRIC COOKING
- ELECTRIC WATER HEATING
- ELECTRIC CLOTHES DRYING
- ELECTRIC HOUSE HEATING

As little as 14¢ per kilowatt hour for total electric living!

KU SYMBOL OF SERVICE
KENTUCKY UTILITIES COMPANY

DO YOU KNOW HOW GOOD I FEELS TO WRITE A CHECK?

It's great to be able to write a check — to have that feeling of personal prestige and convenience only a checking account can give you. Best of all: You can pay all your bills quickly and comfortably by mail!

Open your checking account here today!

PEOPLES BANK OF MOREHEAD

20,000 Whites Seen For Frankfort March

Sponsors of a civil rights march on Frankfort said Sunday they expect more than 20,000 white Kentuckians to participate today (Thursday).

The estimate was announced by Frank Stanley Jr., Louisville, who said it is based on reports from most of the state.

"They will come from as far east as Covington, as far west as Paducah and as far south as Bowling Green," he said.

Stanley is general chairman of the Allied Organizations for Civil Rights, the sponsoring organization.

He said the anticipated number of Negroes in the march would be released later.

The march is intended to dramatize Negro demands for a state bill which would give them equal access to places of public accommodation.

Since Gov. Edward T. Breathitt has definitely come out in favor of one such version, there have been reports that the march may be postponed or canceled.

"These rumors are unjustified," Stanley said. "The march definitely will be held as scheduled."

Breathitt said last week that "so far as I'm concerned, it's no march on me." He said his announcement in support of a revised civil rights bill had no connection with the planned march.

Stanley, who commended Breathitt, said, "No one should

conclude that the purpose of the government's action was to throw cold water on our human rights."

Stanley met for the second and final time Friday with Frankfort officials and State Police to complete arrangements.

The march will be patterned after the recent Washington civil rights march — right down to detailed instruction cards for vehicle "captains."

Police will handle the crowds much as they do on a governor's inauguration day — funneling traffic to key points and sealing it off at certain intervals.

The assembly point is at Second Street and Capital Avenue near the Kentucky River. After walking the five blocks to the front of the Capitol, marchers will hear speeches by nationally prominent Negroes.

They will include the Rev. Martin Luther King, former baseball star Jackie Robinson and James Farmer, executive director of the Congress of Racial Equality.

The march will begin about 11 a.m. and the entire proceedings will take about two hours.

Breathitt has invited a group of national and state integration leaders to his office after the march.

National Guard To Train In 4 States This Year

Camp McCoy, Wis. O'is Air Force Base, Mass., Fort Knox, Ky., and Columbus, O., will all serve as training sites for various units of the Kentucky National Guard this summer, State Adjutant General Arthur Y. Lloyd has announced.

More than half of the Kentucky National Guard will make the 6,000-mile trip to Wisconsin for a July 10 through 27 training period. This group will include all State artillery units plus the State Headquarters Detachment, 1384 Public Information Detachment, 103d Signal Company, 413th Ordnance Company, all of the Frankfort units and the 2001 Army Band of Ashland.

The Kentucky Air National Guard, based at Seward Air National Guard Base in Louisville, is to train August 3 through 15 at the O'is Air Force Base near Falmouth, Mass.

Some Armor and Engineer units will train at Fort Knox from July 23 to August 8 and the remaining units will train there August 9 to 23.

Watch this newspaper for an exciting announcement from the

Dairy Cheer

Gift for you from

PATIO DIET COLA

ONE BOTTLE FREE IN EVERY CARTON

SUGAR FREE

PATIO DIET COLA

A PRODUCT OF PEPSI-COLA COMPANY

6 Bottles for the Price of 5!

Here's a gift for you from Patio Diet Cola — the delicious sugar-free cola with less than one calorie in a whole bottle. You'll find one free bottle of Patio Diet Cola in every carton — six bottles for the price of five — on sale right now. What a wonderful low-calorie treat! Buy a carton of Patio Diet Cola today!

True cola flavor . . . less than 1 calorie in a whole bottle!

Bottled by Pepsi-Cola Bottling Company of Ripley, Ripley, Ohio, under appointment from Pepsi-Cola Company, New York, N.Y.

SAVE ON FERTILIZER

BUY WHOLESALE FROM

Ohio Valley Fertilizer, Inc.

	Bagged—Ten Price
5-10-15s Bulldog Brand	\$56.50
5-10-20s Bulldog Brand	64.50
5-10-15s Golden Leaf Grower	58.90
5-10-20s Golden Leaf Grower	68.40
6- 8-18s Golden Leaf Grower	59.80
6- 8- 6s Golden Leaf Grower	49.95
5-10-15s Super Golden Leaf	62.75
6-12-18s Super Golden Leaf	71.95
8-10-15s Super Golden Leaf	68.30
10-10-20s Super Golden Leaf	79.55
Guaranteed Nitrogen, Phosphoric Acid, Potash, Calcium Magnesium and Sulphur content.	
10-20-20M Hi-Analysis (Pellets)	83.00
20-10-10M	86.00
22-22- 0	95.00
16-16-16M	86.25

12-12-12 Muriate Granular	70.90
10-10-10 Muriate Granular	61.15
6-24-12 Muriate Granular	76.80
6-12-12 Muriate Granular	56.80
6- 6-18 Muriate Granular	55.25
5-20-20 Muriate Granular	73.00
5-10-10 Muriate Granular	49.60
4-12- 8 Muriate Granular	48.10
3-12-12 Muriate Granular	48.75
3- 9-18 Muriate Granular	51.15
3- 9- 6 Muriate Granular	42.60
0-20-20 Muriate Granular	63.95
0-20-20 with Borate 100 lbs.	69.95
0-10-30 Muriate Granular	61.40
0-10-30 with Borate 100 lbs.	67.40

Above Prices Are Delivered To Farm
 Liberal Trucking Allowance If Taken At Plant By Your Truck
 Early Discounts Also Allowed Off These Prices.

4-16-4s Plant Bed Special	50 lb. bag \$1.40
80 lb. bag \$2.20	
4-16-4s Plant Bed Special with Aldrin	50 lb. bag \$2.00
80 lb. bag \$2.70	
HiNite Tankage 12% Ammonia (Organic Nitrogen For Tobacco Beds)	50 lb. bag \$1.95

Fertilizer Materials and Compound Prices	
Following Is Delivered At Plant	
	Bagged—Ten Price
Sulphate of Potash Magnesium	\$47.50
Potash — 50% Sulphate	69.90
Potash — 60% Muriate	54.00
Potash Nitrate 15-0-14 Sulphate	77.50
Potash Nitrate 13-0-13 Sulphate	105.00
Phosphate Nitrogen 21-55-0	122.50
Phosphate Nitrogen 18-46-0	103.00
Phosphate Nitrogen 25-25-0	97.00
Sulphate of Ammonia 21% Nitrogen	
Pellets	54.00
Cyanamid 21% Nitrogen Pellets	77.50
(Contains Calcium — Kills Weed Seeds)	
Urea 45% Nitrogen Pellets	105.00
Ammonium Nitrate 33½% Nitrogen	
Pellets	78.00
Spencer, Aeroprills, Arcadian, Ortho and High Density Brands, Ammonium Nitrate Phosphate 30-10-0 (Pellets)	96.50
20% Superphosphate	38.50
47% Triple Superphosphate	73.50
64% Calcium Metaphosphate (Crystals)	97.00
Borate, contains Boron	7½ lb. 71.25
Manganese Sulphate	15 lb. 25.00
Copper Sulphate	25 lb. 5.00
Iron Oxide	5 lb. 18.00
Zinc Sulphate	60 lb. 60.00
Cobalt Sulphate	7 lb. 7.00
Extrole Blend (Extra Elements)	
(Contains Copper, Magnesium, Boron, Manganese, Zinc Iron, Calcium and Sulphur)	
May be added to any Analysis Fertilizer on request.	
Liquid Nitrogen 44% Nitrogen ton	\$5.00
(Contains Ammonium Nitrate Anhydrous Ammonia, Urea)	
(This price is about ½ per pound of pure nitrogen)	
Sulphuric Acid 66 Baume ton	\$35.00
Aldrin 25% Granular or Liquid or Cotod on Fertilizer	50 lb. \$30.00
Doloxid (Calcium Magnesium) ton	\$30.00

Fertilizer Sold in Bulk \$2.50 Ton Off
 FREE SOIL TESTING
 Bulk Fertilizer spread by truck \$1.00 Acre

Ohio Valley Fertilizer, Inc.
 LOCAL OWNED FACTORY — TRADE HERE AND SAVE
 EARLY DISCOUNTS STILL ALLOWED
 Phone 564-3353 Maysville, Ky.

Senate Amendment Would Kill Price Support On Tobacco

Legislation that would abolish the tobacco price-support program was introduced in the U.S. Senate Monday as an amendment to the administration farm bill.

The proposed amendment drew fire from U.S. Sen. John Sherman Cooper of Kentucky, a member of the Senate Agriculture Committee and a leading spokesman for tobacco-grower interests.

Sen. Herbert Humphrey of Minnesota, the majority whip, joined with Sen. Cooper in supporting the price-support program.

The proposed amendment, offered by Sen. J. J. Williams, Democrat of the surgeon general's health report on use of tobacco.

Sen. Cooper challenged the proposal declaring that its adoption would have no effect on the health situation and would "ruin tobacco farmers."

The amendment — one of about 20 before the upper house — is expected to be "called up" by Sen. Williams within the next day or two for debate and an eventual vote.

Procedurally, it will be considered by the Senate as a whole and

will not first receive consideration of the Senate Agriculture Committee.

"I'm sorry the senator (Williams) did not see fit to come before the Committee on Agriculture," Sen. Cooper commented.

The Kentucky farmer said he would support a program "required to support a program" that has "been developed by the surgeon general."

"The amendment would do no good," Sen. Cooper said, declaring:

"Its only result would be to flood the country with millions of pounds of low quality tobacco and ruin the tobacco farmers."

He said that the amendment would only result in cheap tobacco to smoke which would be able to buy at lower prices.

He declared:

"The only people who would be flooded down would be the tobacco farmers. I shall propose this amendment."

"It would only result in unlimited production at cheaper prices with no government grading for quality."

He reiterated that although Sen. Williams was thinking of the health situation, "the amendment actually would mean only a surplus of low quality tobacco at cheaper prices."

Sen. Cooper also took issue with Williams' objection to the price program on a contention that if cost the taxpayers \$60 million a year and in this he was supported by Sen. Humphrey.

Sen. Humphrey, Minnesota Democratic leader:

"I join with my good friend from Kentucky in saying... health aspects of the product, no less or has worked better than the price support, create allotment and marketing quota programs for tobacco."

Commented Cooper:

"I hope the senator from Minnesota will be here tomorrow."

"I will," replied Humphrey, who is administration manager for the farm bill.

Noting that a federal advisory committee still was considering

Farm Aides Are Chosen By Governor

Governor Edward T. Breathitt Monday announced the formation of a 17-man Agricultural Development Commission to plan ways of raising Kentucky's farm income to \$1 billion a year.

In a statement naming the commission, Breathitt noted that he had set the goal during his recent campaign and said:

"I have pledged to push with all possible speed in that direction means toward the day when that economy will reach a billion dollars annual income. This undertaking is of the first magnitude and will require the finest leadership, the most imagination and the best brains we can muster."

Breathitt named himself chairman of the commission and Lieutenant Governor Harry Lee Waterfield as vice-chairman. Other State officials include Dr. William A. Seay, dean of the University of Agriculture at the College of Kentucky, Wendell P. Butler, State Agriculture Commissioner and J. O. Matlock, State conservation commissioner.

Members from the state at large include two Louisvilleans: William C. Johnston, consultant to the Kentucky Bankers Association, and Samuel R. Guard, farm writer.

Other members include Hillary Dewees, Clinton; Robert D. Green, Spottsville; John Dixon, Howell; Charles Gatton, Bremen; Lewis F. Allen, Bowling Green; George Busey, Bagdad; John A. Moser, Worthington; Henry B. Sinden Sr., Winchester; Barney Tucker, London, and R. O. Wilton, Grand Rivers.

Breathitt said the commission will be attached to his office and will function unrestricted by department lines and with the cooperation of all other state agencies.

It will appoint committees and subcommittees and develop an organization that will reach into every county setting goals for the production of each crop or group of crops, he said.

Breathitt said he realizes reaching a \$1-billion farm economy is going to require increasing the present farm income of the state by about 50 percent, but added:

"We will never reach our goal if we decide simply to do what ourselves will require a great deal of new thinking and innovations."

The appointments are for a one-year period and members will serve without pay. Breathitt's statement made no mention of a secretary of the commission, but from earlier discussions about the formation of the group it presumably would appoint one.

HALL'S Greenhouse & Gift Shop

346 Miles West of Morehead on U.S. 60
 Will Be Open For Business March 16.

Many varieties of beautiful potted plants to choose from for Easter. Place your orders ahead.

Phone 784-7252

We will deliver free or we invite you to pick them up and visit our greenhouse.

A Wonder on wheels!

Leisurama

Visit our lot today and look through our MAGNOLIA Home completely furnished, air cooled, 1125 sq. feet, delivered and set on your lot for \$9750. You can't build and furnish a house like it for this price.

Why Pay Rent? Buy a new home today only \$890 down and payments as low as \$50.50 per month if you want. Or if you are a farmer, buy now and pay only once a year when you sell your crops over a seven year period. We do our own financing; no long drawn out red tape.

DEVELOP IDEAS FOR LIBERTY FINANCING. MEMBER FINANCIAL PERSPECTIVE GROUP, ACTIVE. GENERAL HOMES, MILLICENT, AND MAGNOLIA

Cheaps MOBILE HOMES

By Appointment Only. FLEMINGSBURG, KENTUCKY
 Open 9 Days a Week And A Day Check Us Out

WHERE OH WHERE

Looking for someone to frame a picture, fix the roof, or tune your piano? The quick and easy way to find anything is in the **YELLOW PAGES**... where YOUR FINGERS DO THE WALKING.

Watch for the announcement of the Grand Opening of Layne's Ladies' Store and the Lad and Lassie Shop, located in the McKinney Building, that we will make soon.

tie a string... don't forget

cameo Stockings

ANNUAL SALE

MARCH 2-14

SAVE UP TO 24%

Now's the time to save as you choose your favorite Cameo stocking styles. These are the superb stockings that fit to perfection, wear to a fare-thee-well, compliment to a T (or terrific)

	REG.	SALE PRICE
Seamless Plain Strich Dress Sheer	\$1.35	Pair \$1.08 \$3.15
Seamless Run-Resist Dress Sheer	\$1.35	Pair \$1.08 \$3.15
Shapemaker Seamless Stretch Sheer	\$1.50	Pair \$1.20 \$3.50

Support Stockings

SAVE UP TO 24%

	REG. \$4.95	SALE \$3.79
ALL-NYLON SPANDEX AND NYLON		
2 PAIR \$7.50		2 PAIR \$5.96

LAYNE'S LADIES' DEPT.
 McKinney Building
 MAIN STREET MOREHEAD, KY.

Easter Seals Aid Children With Hearing

An important part of the year-round program of direct services provided by the Kentucky Society for Crippled Children, the Easter Seal Society, is that of helping children to hear.

Recognizing the special needs of children with hearing handicaps, the Easter Seal Society in Kentucky has been instrumental in providing rehabilitative services which enable these children to make a successful adjustment in school and social life.

At the Society's Hearing and Speech Center in Louisville, services offered include intensive testing and evaluation of hearing problems, training in lip reading and use of hearing aids and speech correction for children with hearing-caused speech problems. Therapy at the Center is aimed primarily at improvement in communication.

Last year, 881 children and 137 adults from 78 Kentucky counties received hearing and speech services at the Center. A WHAS Crusade for Children grant administered by the Society paid for 85 hearing aids for children whose parents could not afford them.

The hearing and speech program of the Kentucky Society for Crippled Children, as well as its other statewide programs of medical care, hospitalization, therapies, resident camping and recreation, are financed largely through contributions to the annual Easter Seal campaign.

The campaign opened Mar. 1 and will continue through Mar. 29, Easter Sunday.

AVOID IT

Warning: If you are planning to visit Hinkley, O., at some early date, don't get Mar. 15, lest you become in some way involved in the celebration there of "Buzzard Day."

CHEVELLE! by CHEVROLET—a great highway performer

Malibu 4-Door Sedan Malibu Super Sport Coupe Malibu Super SportL Convertible Chevelle 300 4- Passenger Station Wagon

Chevelle balanced performance is best!

Passing, cornering, threading through traffic, sudden stops—Chevelle excels all around! Chevrolet's new surprise package has what it takes to meet any driving challenge: Six or V8 engines, hefty brakes, Full Coil suspension—and a trim size that makes the most of them!

Chevelle means performance aptly—standard 120-hp Six or 195-hp V8—and optional at extra cost, a 160-hp Six, a 220-hp V8, a new 327-cu-in. V8! But Chevelle's performance means more. Chevelle's a foot shorter than the big cars. And the space Chevelle saves in size comes off the ends, not the middle. So it rides like you want a car to ride.

Chevelle lets you choose Power-glide*, 4-speed manual* or 3-speed manual transmission. Knowing how people like the long list of extra-cost options. Knowing all this, what's keeping you from a test drive? Certainly not your Chevrolet dealer!

CHEVROLET

Optional at extra cost

THE GREAT HIGHWAY PERFORMERS Chevrolet - Chevy II - Corvair - Corvette
 See them at your Chevrolet Showroom

MIDLAND TRAIL GARAGE

EAST MAIN STREET MOREHEAD, KENTUCKY

Burley Growers Reaped Extra Harvest Of 45 Million Dollars

A boost from another nature cancelled out the greater acre on Kentucky's burley tobacco market this season and sent leaf growers home more than \$45 million richer than last year.

With but one cleanup sale remaining, a total of \$42,000,743 worth of burley have sold for \$324,261,327, an average of \$66.62 per hundred-weight.

Last year, a total of 479,794,832 pounds sold for \$277,794,644, an average of \$57.90.

When the U. S. Surgeon General's report linking cancer and smoking was released early this year, the state's burley growers held their breath and expected the worst — but it never came.

Most observers feel that, because of the unusual size of this year's crop, it is impossible to tell if the cancer scare had any effect on burley sales.

These same observers also stand fast with their beliefs that the unexpected volume of leaf — and not the cancer scare — upset the routine of the market before the Christmas holiday.

The market shot down one week

early for the holidays so that all the leaf which failed to meet its support price and put under government loan could be processed for storage.

Speculation then centered on the Surgeon General's report, but observers feel that the concern was exaggerated.

A spokesman for the burley industry emphasized that this was a "huge" market and that the amount of leaf allowed manufacturers to be as selective as they wished.

Perfect growing conditions upset all predictions on the size of the 1935 crop, which exceeded original estimates by almost 100 million pounds.

"The weather was just right for leaf to grow big," a spokesman said. "Six and seven foot stalks were nothing this year. The crop was just unbelievably big."

"We think that this had more to do with making things a little thing else. But regardless, it wasn't a bad year for burley."

Estimates set for the 1936 crop at 688 million pounds, but this prov-

ed to be far out of line. With the one cleanup sale left in Kentucky, 781,005,257 pounds of leaf have been sold on the eight-state burley leaf.

An unusually high percentage of leaf was put under the price support program this year. The total state belt, compared to about nine percent last year.

But those administering the program are quick to point out that one bad tobacco crop would wipe out all the surplus they have on hand under the support program.

ROBERT MITCHUM stars in "Man In The Middle" starting Sunday at the Trill Theatre.

Charles M. Crum, 24, Stark, and Verna J. Williams, 16, Morehead; Feb. 29.

Edwin E. Dulin, 19, Morehead, and Ruth Ann Cooper, 14, Morehead; Feb. 29.

Paul C. McDonald, 41, Springfield, O., and Myrtle Bell Osborn, 31, Mansfield, O.; Feb. 29.

Shop The Classified Ads

State Takes

In Millions

In Truck Tax

More than \$10 million was collected for the State Road Fund in fiscal year 1935-36 by the Kentucky Department of Motor Transportation, Motor Transportation Commissioner Ben M. Combs has reported.

The source of this income is truck license and permit fees and motor carrier fuel use tax receipts collected by the Department.

The Department's annual report to the Governor listed these receipts for fiscal year 1935-36:

For-hire weight tax, \$1,530,281; gross weight tax, \$1,591,515; basic registration, \$4,650,285; trailer registration, \$237,980; bus license, \$50,018; taxi license, \$23,042; permit fees, \$130,285; and miscellaneous fees, \$125,130.

Total license and permit fees collected were \$8,274,264, an increase of \$302,917 over the previous fiscal year.

Collection of Kentucky's motor carrier fuel use tax was transferred to the Department of Motor Transportation in July 1935, making it the first State agency in the nation to have sole responsibility for both regulation and taxation of commercial motor vehicles.

Receipts from the fuel tax totaled \$1,791,353 for fiscal year 1935-36, making a grand total of \$10,065,617 collected for the State Road fund.

School Attendance Here Up Slightly

Average daily attendance in Rowan County schools was up 7 percent during the first two months of the 1935-36 term, it was announced this week.

Figures released by the State Department of Education showed that the number of pupils in the system was 2,444.2, as compared with 2,293.5 for the 1934-35 school year.

Average daily attendance is one factor which is used when computing the amount of financial aid for which a school district is eligible under Kentucky's Minimum Foundation Program.

Important Discovery

White Burley First Noticed Near Higginsport, O., In 1875

One of the most detailed accounts of the discovery of "white burley" (the generic term which includes most of today's strains) was written in 1875 by A. F. Ellis, who was, as his account indicates, a witness to the event. He stated that "white burley" to the new kind of tobacco discovered in 1864 in Brown County, Ohio, near Higginsport.

Recounting the discovery, Ellis wrote:

"White burley tobacco first made its appearance in the year 1864, near the village of Higginsport, Brown County, Ohio. In the spring of that year one George Webb procured from G. W. Barkley of Bracken County, Ky., a small portion of tobacco seed of the kind then known as Little Burley. He sowed a part of this seed and grew a bed of fine-looking plants, but when ready to transplant found among them a few peculiar white or yellow color ones and supposed them to be diseased or damaged, pulled them up and threw them away."

"The next year, being scarce of seed, he sowed the remainder of this old seed and again found a portion of the same kind of plants which he had thrown away the year previous."

"This excited the curiosity of the neighbors, whose attention had been called to the strange-looking plants, and they were induced to transplant them, which proved to be healthy and thrifty, and when fully ripe were almost of a cream color, making a great contrast with other tobacco."

"The result of this experience created quite a sensation throughout the neighborhood and many growers came from every direction to see what they called a freak."

of nature. The tobacco cured a bright yellow or cream color, but was adapted better to the taste. Some concluded that although the tobacco cured well and produced the pounds, it would not be the next crop of this kind of tobacco, although considerable seed had been saved.

"The plant beds that were sown of this seed in the year 1866 were found to contain a much larger portion of white plants than green ones, and a sufficient quantity was transplanted to produce 20,000 pounds of cured tobacco. Two hogheads of this production were shipped to the Cincinnati market and sold at a high price. The purchaser shipped the same to the St. Louis Fair of 1867 and, after being awarded first and second premiums for cutting leaf, sold it for \$84 a hundred."

"The remainder of this kind of tobacco was purchased by the firm of which I was a member, and entered at the Cincinnati Annual Tobacco Fair of the same year to compete for the best tobacco of any class, and awarded the third premium, and was afterward sold for \$84 per hundred."

"The record thus made at the planters of Brown County, Ohio, gradually increased the number of tobacco, and its culture has been increasing throughout the entire district used for cutting tobacco until the present time (1935) when it would be difficult to find any person in this large tobacco region so ignorant of its pecuniary interest as to plant any other kind."

A hundred years later, burley tobacco production is worth nearly \$500,000,000 a year to its growers in an eight-state belt.

HALF-PAST TEEN



THE DRAFT 'REJECTS'

Beginning late in 17-year-old draftees who fail the mental test will be urged to take the special aid offered at public employment offices. In July all 18-year-olds not planning to continue their schooling or otherwise deferred examinations as soon as they register. This will help to identify and aid the mentally deficient.

Big things are happening at the Dairy Cheer. Watch this newspaper for details.

PATRONIZE YOUR ADVERTISERS

Be sure to come in and register for the two free hair dryers that will be given away this Saturday, March 7 at 4 P.M.

MAYTAG

the dependable automatics

10 DAY SPECIALS

\$198.50

MODEL A101

MAYTAG SALE!

2-Speed-6-Cycle WASHER

Choose the right speed for all fabrics

- REGULAR for the bulk of your wash
- GENTLE for delicate wash-n wears, woollens

• 2 Speeds • 6 Cycles • Unsurpassed Big Load capacity with Lint Remover Tub • Zinc Coated Cabinet protected against rust • Safety Lid stops action in seconds • Swirlway Draining • Hot or Warm wash water • Maytag Agitator Action

LOW...LOW PRICES

\$169.95

Model DE105

MAYTAG Multi-Temp Pushbutton DRYER

Dries all your wash quickly, safely, correctly. Choose the right temperature, the right time for all fabrics.

- Fast Drying at Safe, Low Temperatures • Big Capacity Zinc Coated Cabinet defers rust
- Safety Door • Disc Lint Filter • Ends "Hot Spots"
- Economical operation

EASY TERMS

\$1.25-week

Model WX

MAYTAG WRINGER WASHER

Washes large size family loads clean

- Wringer adjusts to all fabrics
- Extra Large Rolls—one firm—some flexible • Single Control starts—stops—reverses—Eighty positions • Powerful Agitator action • Sediment Trap captures dirt • Big capacity round, porcelain tub

Insist on dependability... Insist on MAYTAG

Insist on dependability... Insist on MAYTAG

GO 1st CLASS ELECTRICALLY

ELECTRIC COOKING

ELECTRIC WATER HEATING

ELECTRIC CLOTHES DRYING

ELECTRIC HOUSE HEATING

KU RATES ARE DOWN

Average daily attendance in Rowan County schools was up 7 percent during the first two months of the 1935-36 term, it was announced this week.

Figures released by the State Department of Education showed that the number of pupils in the system was 2,444.2, as compared with 2,293.5 for the 1934-35 school year.

Average daily attendance is one factor which is used when computing the amount of financial aid for which a school district is eligible under Kentucky's Minimum Foundation Program.

MEADOWS & CRAGER GOODYEAR

MOREHEAD, KY.

Buy First Tire at Price Listed Below... Get the RECORD TIRE OFF THAT PRICE

Firestone Safety Champion Nylons

with Lifetime Road Hazard Guarantee

Our fine quality replacement tire built for extra SAFETY and MILEAGE for modern turnpike driving

Size	BLACKWALLS		WHITEWALLS	
	Tubed	Tubeless	Tubed	Tubeless
6.00-15	\$13.15	\$15.00	\$15.00	\$16.85
6.50-15	15.25	17.10	17.10	18.95
7.00-15	17.40	19.25	19.25	21.10
7.50-15	19.55	21.40	21.40	23.25
8.00-15	21.70	23.55	23.55	25.40
8.50-15	23.85	25.70	25.70	27.55
9.00-15	26.00	27.85	27.85	29.70
9.50-15	28.15	30.00	30.00	31.85
10.00-15	30.30	32.15	32.15	34.00

PLUS TAX ON ALL TIRES...NO TRADE-IN NEEDED

Buy on Budget Terms...TAKE MONTHS TO PAY!

Door-to-door CAR FLOOR MATS

Only \$1.49

- Heavy-duty molded rubber
- Non-skid design
- Universal fit
- Choice of colors: white, red, blue, green, black

Firestone NO LIMIT GUARANTEE

is honored by thousands and thousands of Firestone dealers and stores in the United States and Canada... wherever you travel!

FULL LIFETIME GUARANTEE NO LIMIT ON MILES OR MONTHS (except defects in workmanship and materials and road hazard injuries which are based on a reasonable price comparable to the original tires.)

See your Firestone GUARANTEE provides protection against the failure from stones or road hazards (see these) Better Case Cards Checkmate Mail Boxes

Hooray!

FOR THE LADY WHO PUSHES THE CART...

... values are a realization every day when shopping at her friendly IGA. Check this out as proof that what we say about savings is true. Visit us this week and see how much more your food dollar will buy.



IT'S DOLLAR DAYS AT



Campbell's
PORK & BEANS
16-oz. Can **8 \$ 1**
Reg. Size
TIDE
4 For **\$ 1**

Folger's
COFFEE
4¢ Off Label
Reg. or Drip 1-lb. Can **59¢**
Carnation Evap.
MILK
Tall Cans 8 For **\$ 1**

BONUS COUPON IGA
Norway Leaves Free With This Utility Bowl Coupon and \$5.00 Order
Name _____
Address _____
Offer limited to one coupon per family per week. This coupon good thru Wednesday, March 11.
DON'T FORGET THIS COUPON!
Beautiful "NORWAY LEAVES" MELMAC **FREE**
— Follow This 16-Week Promotion and You Will Have —
4 CUPS, 4 SAUCERS, 4 SALAD PLATES AND 4 UTILITY BOWLS FREE!
Companion pieces to finish your set may be bought at your IGA Foodliner. Look for weekly specials on these items during the next few weeks at sale prices below retail!
This Week's Dinner Plates Special: 5 for \$5.16
Regular \$1.69 — SAVE \$3.29!

Stokely's
FRUIT COCKTAIL No. 2 1/2 Can **3 For \$ 1**
Franco American
SPAGHETTI 15-oz. Can **8 For \$ 1**
TableRite
MARGARINE 1-lb. Can. **5 For \$ 1**
Sweepstakes
MACKEREL 15-oz. Can **6 For \$ 1**
Kounty-Kist
CORN 12-oz. Can **8 For \$ 1**
IGA
APPLE SAUCE 303 Can **6 For \$ 1**

Oven Fresh
ANGEL FOOD CAKES 12-oz. **39¢**
Betty Crocker
CAKE MIX : Yellow White Devils Food **3 For \$ 1**
Folger's Instant
COFFEE 10-oz. Jar **\$ 1.19**
IGA Enriched
FLOUR Plain and Self-Rising 25-lb. Bag **\$ 1.59**
Pantry Brand
PINTO BEANS 4-lb. Bag **39¢**

School Day
GREEN BEANS
or Shellie Beans
2 1/2 Can **5 For \$ 1**
IGA Frozen
FRUIT PIES
Apple - Cherry Peach
20-oz. Size **3 For \$ 1**

IGA FOOD MAGIC!
CHICKEN SAUTE, ROMANO
In a bowl place desired pieces and amount of cut-up TableRite chicken. Over all pour 1 cup Italian dressing and let marinate for 1 hour, turning occasionally. Brown 1 chopped onion in TableRite Solid Oil. Brown marinated chicken in same pan. Add 1 clove garlic, 1 green pepper cut up and one #2 1/2 can crushed IGA tomatoes. Add 1/4 cup marinade, bring all to a boil, lower heat, cover and let simmer 20 minutes or till tender. Serve hot with crusty bread, green noodles, and salad.

TableRite
Fryers
WHOLE Lb. **25¢**

All Purpose
WINESAP Apples
4-lb. Bag **49¢**

Cut Up
FRYERS Lb. **29¢**
FRYER LEGS & THIGHS Lb. **39¢**
Swift's
WIENERS Lb. **49¢**
T. R. Canned
HAMS 3 Lbs. **\$ 2.29**

8-6 Mon.-Thurs. 8-3 Fri.-Sat.
IGA FOODLINER

Quantity Rights Reserved
Golden Finger
CARROTS 1-lb. Cello **9¢**
Florida New
POTATOES 5-lb. Bag **49¢**
New
CABBAGE Lb. **7¢**
California
ORANGES Doz. **49¢**