

18,000 Readers

This newspaper is read by about 18,000 people, with half of them in the Morehead Reading Area... over 95% satisfaction in town.

Copyright 1962, by Lexington, Ky.

Formerly Rowan County News - Name Changed January, 1963

MOREHEAD, KENTUCKY, THURSDAY MORNING, FEBRUARY 6, 1964

On Newsstands By Mail... 1 Year \$12.00, 6 Months \$7.50, 3 Months \$4.50, Outside Kentucky, per year \$12.00

Volume 81

Member Kentucky Press Association

Member National Education Association

Number Six

TV Cable Customers Voting On 2 More Channels, Increase

Subscribers to the Morehead TV Cable service this week are balloting on whether or not they desire expanded service at an increased cost. Included with statements for January service is a postcard ballot which asks...

Also indicated it would not be finally bound by the results of the referendum, but would use the vote as a guide in reaching a decision.

Breck Breaks Even In Two Road Games

Brecknridge Training School broke even in a two-game non-league Kentucky road trip last week. Brecknridge, who lost last week...

Spencer Mann had 14 points, but the team lost. The first quarter and extended through the remaining three periods.

Council Scheduled To Meet Tuesday

Morehead City Council's scheduled February meeting is scheduled for 7:30 p.m. Tuesday. Council's regular meeting date is the second Tuesday in each month.

Laughlin Changes To Zone, Eagles Outlast Eastern, 77-73

Morehead State College Coach Bob Laughlin, one of the original members of the zone defense, returned to that method of play... The 1-31 zone which Morehead used Tuesday, with brilliant guard modification of the "point" is what the Eagle mentor taught...

Joe Bates Named To State Body

Former congressman Joe B. Bates of Morehead Friday was appointed to the State Workmen's Compensation Board.

No Deaths, No Auto Accidents Recorded

Morehead and Rowan County had no "extremely bad" deaths reported no deaths in the area reported no deaths during the past seven days.

Indiana Football Coach Is Picked For MSC Staff

Jerry Denstorf, head football coach at Mitchell, Ind., has been named to the MSC staff. Denstorf will coach Morehead's defensive backfield, said head coach Guy Penly.

Floyd County Woman To Run For Congress

Mrs. Ann B. Hall, business woman and former governmental worker, announced last week that she will be a candidate for the 13th Congressional District.

Conversion Underway

OFFSET OPERATION - This is the Morehead News' new four-color litho-offset press, which arrived here Monday...

Construction On Housing Progressing

Work on Morehead's 30-unit low cost housing project was described as moving along well this week. Completion of the job is expected in advance of the June 15 deadline set when the contract was awarded last summer.

Leaf Average Falls To \$55.15; Income \$38 Million Over 1962

Leaf average for the season was \$55.15 per pound, down from \$58.34 average of the previous year. The average for the season was \$55.15 per pound, down from \$58.34 average of the previous year.

Legislature To Get The Budget Monday

The biggest budget in Kentucky history will be handed to the Legislature next Monday afternoon after Governor Edward T. Breathitt's approval.

Weekly Medical Column To Appear In News

A new weekly feature - "Medical Matters" - makes its appearance in the Morehead News for the first time this week.

Rev. Kenneth Cole Is Baptist Pastor

Rev. Kenneth Cole, presently pastor of the Dry Ridge (Ky.) Baptist Church, will assume his duties as pastor of Morehead's First Baptist Church next week.

Penny Snares Big Griddler From Indiana

Morehead State College football coach Guy Penly has won another trophy in the football recruiting wars with the signing of Davy Taylor from Clarksville, Ind.

MSC's Enrollment Hit A Record For Second Semester

The second semester enrollment at Morehead State College is at an all-time high of 3,602 students in the first time second semester enrollment has topped the 3,000 mark.

Commerce Commission Is Revamped

Kentucky Commerce Commissioner Katherine Peden has announced that responsibilities for the State's economic and industrial development programs have been realigned within the Department of Commerce.

Name Heart Fund Head For Rowan

Mrs. John Salyer, Lakewood Terrace, Morehead, is serving as the 1964 Rowan County in progress, it has been announced by the Heart Fund.

Mrs. Adron Doran Honored By State Conservation Unit

Mrs. Adron Doran, Morehead, president of the Kentucky Department of Conservation, has been named "Woman of the Year" by the State Conservation Unit.

Airport Improvement Contract Is Being Studied By Court

Rowan Fiscal Court this week took under advisement a contract which would clear the area for paved runways and other improvements at the Rowan County Airport.

Rev. Kenneth Cole Is Baptist Pastor

Rev. Kenneth Cole, presently pastor of the Dry Ridge (Ky.) Baptist Church, will assume his duties as pastor of Morehead's First Baptist Church next week.

WANTED

Classified Advertising Rates
 No Classified Ads Accepted After 12 Noon Tuesday
 Per word, first insertion \$10.00
 Per word, subsequent insertion \$4.00
 Minimum charge (first insertion) \$2.00
 Minimum charge (each subsequent insertion) \$1.00
 Display (6 lines for 14 days) \$60.00
 Entered as Second Class Mailing Matter at Post Office - Morehead, Ky.

FOR SALE
 1958 Liberty house trailer, 42x8. Call 784-5285. **c-1f**

FOR SALE
 Four-room modern house. Full basement. Newly redecorated. 300, 1902 West Main Street. Call 784-5506. **c-1f**

FOR SALE
 Going business. Grocery store and filling station with excellent living quarters consisting of 4 rooms, full bath. Fully equipped kitchen, all modern conveniences. Two-car garage and other outbuildings; 1 1/2 acres of land. Price offered for immediate sale. Call or contact Howard Salton, Rt. 3, Owingsville, Ky. Phone 629-3901. **c-1f**

FOR SALE
 Excellent income property. Luxurious living quarters in Bradenton, Florida. 2 blocks from downtown. Phone 784-7200 or see Buster Day. **c-1f**

FOR SALE
 About 1 acre ground with 6-room house, 2 cabins. Mrs. J. M. White, Clearfield, Ky. Phone 784-6462. **c-1f**

HOUSE FOR SALE
 Three-bedroom brick with dining room, living room, bath and kitchen, with lots of cabinets. Two miles west of Morehead. Lot 250. Easy to buy. Call 784-4442 after 5 p.m. **c-1f**

FOR SALE
 National cash register. Electric. Call 784-7121. **c-1f**

USED CARS

- '60 CHEVROLET 4-Door Sedan
- '60 FORD 2-Door Hardtop
- '59 CHEVROLET Station Wagon, 2-Cylinder, 2-Door

- '57 CHEVROLET 2-Door Hardtop
- '57 FORD 2-Door Sedan

- '56 CHEVROLET 4-Door Hardtop, 2-Cylinder, Powerbrake
- '55 PONTIAC 2-Door Hardtop, Automatic Transmission

USED TRUCKS

- '59 CHEVROLET Tractor and Trailer
- '56 FORD Pickup - Utility Body

- '54 CHEVROLET 1/2-Ton Pickup
- '50 GMC 1/2-Ton Pickup

All Used Cars Are Checked for Alignment on the New "John Bean" Visualizer!

Midland Trail Garage
 "Pioneers in Rowan County Transportation"

UNUSUAL BARGAIN
 Like new electric clothes dryer for sale. Call 784-5277.

CLOTHING BARGAINS
 Over 700 items of new and used clothing. See at Ferguson Bros. Bargain Home, West Main Street. **c-1f**

BALDWIN PIANOS & ORGANS
 Best values in new and used instruments. Easy payment plan. Zwick Music Co., Ashland, Ky. **c-1f**

RADIATOR-BODY REPAIR
 Doug Seston's Radiator & Body Shop now located about 2 1/2 miles from Morehead on Flemingsburg Road (across from Thacker's Drive). Repair and restore all makes cars, trucks, tractors. All work guaranteed. Phone 784-5598. **c-1f**

DOZER WORK
 Call Douglas Forman, business phone 784-4147 or residence 784-4922.

YOUR HEADQUARTERS FOR UPHOLSTERY MATERIAL
 Naugahey leatherette and Nylon - all beautiful colors including white. Below wholesale. Last Chance Discount House, 2 miles SW of Flemingsburg Road. Phone 784-5607. Open 7 days week. Wholesale and retail. **c-1f**

HOME BAKERY
 For delicious homemade cakes and pies call or stop by Thea's Home Bakery, opposite Dairy Mart, phone 784-5963. Birthdays, anniversary and wedding cakes made to order. **c-1f**

CABINET WORK
 Custom cabinets, woodworking, plywood products, store fixtures. Johnson Cabinet Shop, Tolliver Addition, Morehead. Phone 784-5848. **c-1f**

REAL ESTATE
 See Our Sales List For A HOME BUSINESS PROPERTY FARM Licensed and Bonded Real Estate Broker

Authorised Mortgage Loan Broker
 The First Federal Insurance Company of America
 Phone 784-3555
 Morehead, Kentucky **c-1f**

FOR RENT
 Four-room apartment. Unfurnished. Call 784-6720. **c-1f**

FOR RENT
 Two furnished apartments. Contact Ferguson Bros. Dairy Mart, phone 784-6720. **c-1f**

WANTED
 Responsible party to take over low monthly payments on a spinet piano. Can be seen locally. Write Credit Manager, P. O. Box 215, Shellville, Indiana. **c-1f**

MALE HELP WANTED
 Franchise available. The writer has a Sales Franchise open through factory branch in Lexington. The man who can qualify will be granted a franchise for this and surrounding areas. (No investment required.) This opportunity will be worth \$75.00 to \$150.00 per week immediately, while being indoctrinated into our business. Qualifications are: Over 25 years of age, preferably married, car, neat in appearance, able to furnish good references and have a good past employment record. Please send short resume about self, photos, and personal interview number, etc. Personal interview secured. Write Sales Manager, P. O. Box 7132, Henry Clay Station, Lexington, Ky. **c-6**

REMODELING
 All types. Phone 784-5155. **p-11**

CARD OF THANKS
 I want to thank all who were so kind at the death of my beloved husband, Lawrence Bashaw. Especially I want to thank Rev. Guy McKenney for his consoling words, the singers, the casket bearers, the friends who called or sent floral arrangements, Stucky Funeral Home for their most efficient service in conducting the funeral, and all who helped in any way. Flora Montgomery Bashaw. **c-5**

BEAUTICIAN WANTED
 Kut & Curl Beauty Salon, Flemingsburg, Ky., phone 845-2101. **c-1f**

FARM HELP WANTED
 No house furnished. Work every day weather permitting. Call Hillboro 879-2543 between 7:00 and 9:00 p.m. Junior Marshall. **p-7**

HELP WANTED
 \$60 weekly and more for reliable man or woman to service customers in Morehead, Ky. or any part of investment. Write C. R. Ruble, No. 14, P. O. Box 2447, Memphis, Tenn. **p-6**

APPLIANCES
 New and used. Stoves, refrigerators, sewing machines, sweepers. Ferguson Bros. Bargain Home, West Main Street. **c-1f**

UPHOLSTERY WORK
 If you have custom furniture upholstery work to be done call 784-5857. Free estimates. Last Chance Discount House, 2 miles on Flemingsburg Road. **c-1f**

ONE HOUR COLD TREATMENT
 In just 60 minutes your eye back at any drug store, if not placed. Take two BQ-6 tablets each half hour for 3 times. For QUICK ACTION you don't wait hours between doses. TODAY at BATTSON DRUG. **c-5**

KIDNEY DANGER SIGNALS
 Getting up night, burning, frequent or scanty flow, leg pains or local kidney discomforts - Danger Ahead! Help nature eliminate excess acid and other wastes. Increase kidney output with BUK-ETS. Your \$36 back at any drug store in 4 DAYS if not pleased. NOW at BATTSON PHARMACY. **c-8**

BREAK UP YOUR COLD IN ONE HOUR
 If the sniffles and aches are STILL WITH YOU, your \$66 back at any drug store. Take two BQ-6 tablets each half hour for 3 times to reduce cold misery. You don't wait hours between doses for quick, effective action. NOW at BATTSON DRUG. **c-9**

NOTICE For Bids
 Sealed bids will be received by the Morehead Utility Plant Board, Morehead, Kentucky at the 7:00 P. M. of the Board until 7:00 P. M. of E. T. February 18, 1964, for one (1) Remittance and Control Machine. With the following Specifications or Equal:

Visible proof dial total for verifying correct bill ring up.
 8 Accumulating totals.
 Locked in audit tape.
 Separate check listing tape.
 Ability to validate or certify with date, consecutive number, and amount on bill, check or other media.
 A repeat key for additional validation of documents, 6 Amount rows, 1 print row.

Immediately after receipt of bids, they will be publicly opened and read aloud in the office of the Morehead Utility Plant Board. The Morehead Utility Plant Board reserves the right to reject any and all bids and to waive any informalities in bidding. Morehead Utility Plant Board, Clinton W. Johnson, Sup't. **c-7**

PUNY
 "Sleepwalker" habit following the loss of a leg. Headache. He must be a light sleeper.



St. Claire Hospital
 784-6161

Admissions
 Jan. 29 - Pearl Caron, Lawton; James Fielding, Olive Hill; Amanda Conn, Olive Hill.
 Jan. 30 - Jeffrey Wells, Morehead; Mrs. Clarence Eppertart, Morehead; Everett Burton, Morehead; Tammy Rigby, Clearfield.
 Jan. 31 - Everett Day, Soldier, Morehead; Sharon Nickel, Morehead.
 Feb. 1 - Linda Stafford, Clearfield; Mrs. Jerrid Davis, Morehead; Laura Phillips, Morehead.
 Feb. 2 - Homeer Kinsinger, Haldeman; Mrs. Chelmar Wallace, Korea; Mrs. Hugh Everman, Olive Hill; Mrs. Laverne Messer, Olive Hill.
 Feb. 4 - Hebert T. Enix, Olive Hill; Farmer Ellington, Morehead; Edward Lee Nolan, Olive Hill; Meredith Gregory, Clearfield; George Bradley, Soldier, Mary Hanes, Morehead.

St. Claire Auxiliary
 Dr. Warren Proudfoot, chief of surgery at St. Claire, will speak at the Auxiliary's regular meeting Monday at 7:30 p.m.

DOUBLE SQUEEZE
 Khruashchev recently put the squeeze on Castro twice. He embraced him upon his arrival in Moscow, and closed a deal with him to supply Russia with Cuban sugar at 6 cents a pound, which is 5 cents below the current market price.

SAVE WITH STONE - SAVE WITH STONE -

THE LOWEST PRICE IS NOT ALWAYS THE BEST BUY It Pays To Buy Where You Know What You Are Getting

We think we give as good price as anyone. We know we sell the best used car backed by a better guarantee than anyone in this area. We guarantee most of our used cars for one full year, over the USA. Come shop and compare and you "SAVE AT STONE."

A Very Choice Selection
 1940 PONTIAC
 1955 MERCURY MONTEREY
 1961 BUICK LeSABRE
 1961 RAMBLER
 2 1958 CHEVROLET IMPALAS

1940 PONTIAC
 2-Door coupe, 48,000 miles. In immaculate condition throughout, perfect mechanically. Come out and see just how good a Pontiac really is. We will sell if the price is right.

1955 MERCURY MONTEREY
 2-Door hardtop, automatic, radio & heater, 44,000 actual miles. This car is almost new in every way. Has really been loved.
 \$595.00

1961 BUICK LeSABRE
 4-Door hardtop, automatic, power steering, power brakes, new white wall tires, very low mileage. Like new throughout.
 \$2,095.00

1961 RAMBLER
 4-Door, automatic, radio & heater, 38,000 miles. The sharpest anywhere.
 \$1,195.00

2 1958 CHEVROLET IMPALAS
 One automatic, one stick. Big 348 engines. Both sharp. Your choice.
 \$795.00

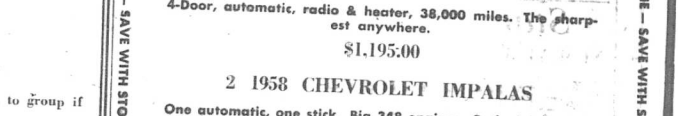

"SAVE WITH STONE"
STONE PONTIAC-BUICK-GMC, INC.
 PHONE 784-1937
 Used Cars U.S. 60 East - Morehead, Ky.

TERMS: 10% down day of sale, balance on delivery of deed.

PUBLIC AUCTION
GEORGE SLOAN FARM
 Saturday, February 15, 1964 At 11 A.M.

To be offered in two tracts with owners reserving the right to group if they so desire.

Tract No. 1
 Approximately 25 acres, 8-room frame dwelling with shingle roof and hardwood floors, one large barn and other out-buildings and .56 acre tobacco base.

Tract No. 2
 Approximately 100 acres of woodland and softie timber. A good place for recreation. On school bus and mail route. Telephone service available. Frontage has some nice building lots. Two roads run through this farm which is 11 miles north of Morehead on Route 799 at the mouth of Holly and on North Fork.

George Sloan - Owner
H. H. LACY - AUCTIONEER
 406 Wilson Ave. Morehead, Ky. Phone 784-5750

SAVE WITH STONE - SAVE WITH STONE -

"SAVE WITH STONE"
STONE PONTIAC-BUICK-GMC, INC.
 PHONE 784-1937
 Used Cars U.S. 60 East - Morehead, Ky.
SAVE WITH STONE - SAVE WITH STONE -

COOLIDGE

CLUB COMMITTEE HAS DISCUSSION MEETING

The Community Improvement Committee of the Rowan County Women's Club met Monday afternoon at the home of Mrs. Arch Williams.

The group discussed civic projects undertaken last year in connection with community improvement, including United Fund and American Heritage projects, and collecting clothing for needy school children.

ROWAN WOMAN'S CLUB DEPARTMENT MEETS

The Rowan County Woman's Club Education Department met Jan. 29 at the home of Mrs. Albest Wagon with Mrs. Carson Case presiding.

Work on the club's project of economizing people to continue their college education was discussed.

MOREHEAD CLUB HONORS DR. HUDNUT

Dr. Herbert Hudnut of St. Claire Medical Center was guest speaker at the regular meeting of the Morehead Women's Club Tuesday evening.

Mrs. LeGrand Jaffe presided at the session held in the Morehead State College Home Economics Department.

Chairmen of the department were: Mrs. L. D. Feasby, Mrs. Roger Caudill, Mrs. Russell McClure, Mrs. Earl Bentley, Mrs. Violet Severy, Mrs. John Anderson, Mrs. Clyde Hackler and Mrs. Frank Adams.

MISSIONARY GROUP NAMES NEW OFFICERS

New officers of the Missionary Society of the First Church of God were named at a meeting Monday afternoon at the home of Mrs. Hollie Sharpe.

They are: Mrs. Roger Lewis, president; Mrs. Wilbert Crager, stewardship director; Mrs. Gertrude Tompkins, membership director; Mrs. Bessie Stone, historian; and Miss Grace Crostwalt, parliamentarian.

Mrs. Ora Cline had charge of the program, "Spotlight in South Asia." The devotional was given by Mrs. Ada Caudill.

During the social hour, Mrs. Robert Hall was honored with a stork shower. Mrs. Sharpe, assisted by Mrs. John Conley and Mrs. Crager, served refreshments to the twenty-eight members and guests attending.

PRIMARY TEACHERS MEET AT HALDEMAN

The Rowan County Primary Teachers organization met Thursday evening at Haldeman Grade School with Mrs. Elmer Gregory, chairman, presiding.

"Writing in Primary Grades" was the discussion topic for the session. Each teacher presented samples of her students' work to be compared with others.

Those present were Mrs. Gregory, Mrs. Russell Boyd, Mrs. Ivan Reynolds Jr., Mrs. Sterling Johnson, Mrs. Carl Franklin, Mrs. George Evans, Mrs. LeGrand Jaffe, Mrs. Virginia Cox and Mrs. John Quisenberry, a guest.

LEGION AUXILIARY WILL MEET FRIDAY

The regular monthly meeting of the American Legion Auxiliary will be held tomorrow (Friday) evening at the home of Mrs. Mabel Hall, Bridge Street. All members are asked to attend the session beginning at 7:30.

PLANNING PANEL — Mrs. Robert Stokes, Mrs. Virginia H. Rice and Mrs. Thomas Ellis, student teacher, are shown planning special classes

In home nursing for the 18-member class in Rowan County's Cranston section.

Cranston Community Has Class Learning Home Nursing Course

Eighteen adults are enrolled in the home nursing class that is part of the food production program in World War II. Morehead College was a co-sponsor of this program.

Members of the advisory committee who have helped Mrs. Rice and Mrs. Stokes plan the home nursing topics are: Mrs. Leland Hall, Mrs. Juanita Cooper, Mrs. Phyllis Stans, and Mrs. Glenna C. Ambergue. Up-to-date topics and practices have been adapted from the American Red Cross Home Nursing Course to meet the needs and interests of class members. Others besides the advisory members who are enrolled in the class are: Mrs. Grace Yoder; Mrs. Caroline Blevins; Mrs. Louise Lister; Mrs. Inez Waltz; Mrs. Cardia Morehouse; Mrs. Fred Littleton; Mrs. James Sparks; Mrs. Ruth Blevins; Mrs. Margaret Jones; Mrs. Ester Gullett; Janet Boyd; Jane Littleton; and Mrs. Oleta Martin.

SURPRISE DINNER HONORS MR. AND MRS. SCAGGS

Mr. and Mrs. L. D. Scaggs were surprised Sunday with dinner honoring their forty-first wedding anniversary. Their daughters served as hostesses.

Guests included members of the United Baptist Church, Mr. and Mrs. Truby Jones, Eddie Hall, Mr. and Mrs. Essie Blevins, Mr. and Mrs. James Sparks, Mr. and Mrs. Dannie Blevins, Danny Jr. Blevins and Matthew and Ricky Sparks.

Marriage Licenses

Charles W. Stillwell, 39, Springfield, O., and Valena M. Hough, 32, Morehead, Feb. 2.

Miss Munch Is Bride Of Ronald M. Bach

The marriage of Miss Margaret Munch and Ronald M. Bach was solemnized Jan. 24 in St. Mary's church at the home of the Pat. A. L. Rev. R. N. Huffman performed the double ring, candle-light ceremony.

Miss Sara Muth was her sister's only attendant. Danny Pierce of Lako Bates, Fla. served Mr. Bach as best man.

Following the wedding, a reception was held in the church parlor. Miss Pat Stillwell, Miss Alice Frazier and Miss Janet Kallinger kept the bride's book. The bride is the daughter of Mr. and Mrs. Charles Holmes Munch, Jensen Beach, Fla. A graduate of Winthrop College, Rock Hill, S. C. and a member of the Pat. A. L. meto Juniors, she is fashion coordinator and buyer for Ivey's in Daytona.

MISS NICHOLAS TO WED MR. MADDEN

The wedding of Miss Frances Nicholas and Earl Madden will take place Friday evening, Feb. 14, at 7:30 in the Church of God, Spiceland, Ind.

Miss Nicholas is the daughter of Mrs. Nicholas and Earl Madden will take place Friday evening, Feb. 14, at 7:30 in the Church of God, Spiceland, Ind.

DAUGHTER BORN TO MR. AND MRS. WELLS

Mr. and Mrs. Bill T. Wells are welcoming a daughter born Jan. 25 at the home of Mrs. Madeline Jani Miller, a Medical Center.

PROGRESSIVE CLUB HAS JAN. MEETING

The January meeting and lesson of the Progressive Club was held Thursday at the home of Mrs. Mary Jo Thompson, Swift Addition.

WMU DINNER TO BE SATURDAY EVENING

The Women's Missionary Union of the First Baptist Church will meet Saturday evening at the church for a covered dish dinner beginning at 6 o'clock. Dr. Ralph C. Cooney will review the book, "Apostle."

HOME ECONOMISTS WILL MEET TONIGHT

The Rowan County Home Economists will meet this (Thursday) evening at 7:30 in the Morehead State College Home Economics Building. The program, "Spring Hauling," will be presented by Lorraine Dickens.

Bobby Combs who attends Centerville, spent the weekend with his parents, Mr. and Mrs. Tom Combs and on Sunday accompanied them to the home of Mr. and Mrs. Bruce to Lexington where he spent the weekend with Mr. and Mrs. G. W. McKey.

Mr. and Mrs. Fred Caudill of Dayton, O. were weekend guests of her parents, Mr. and Mrs. E. W. McKey.

Mr. and Mrs. Hobart Lacy and son, Henry and Alan drove Sunday to Morgan County to join other members of the Lacy family at a surprise dinner honoring their father, Moses Lacy who was ninety-three years old Jan. 29.

Mr. and Mrs. Alle W. Young were weekend guests attending a reception given by Mrs. Edward T. Breathitt at the Governor's Mansion in Frankfort.

Miss Hazel Roe, daughter of Mrs. Clyde Bruce, arrived Monday to assume her duties as director of the five-county area medical center located in the Rowan County Health Center.

Mr. and Mrs. James A. Davis of Grayson were weekend guests of her parents, Mr. and Mrs. Walter Calvert.

Mr. and Mrs. D. E. Bayless spent Sunday in Louisville, guests of Mr. and Mrs. Charles Wolcott. Rev. and Mrs. C. C. Banks attended the Mid-Winter Institute for ministers and their wives at Lexington, Ky., Tuesday evening.

The Breckinridge Training School Senior Class, accompanied by the senior, George Young, attended Tuesday's session of the state legislature in Frankfort.

Miss Hamilton of Prestonsburg, W. Va. spent the weekend with her family here.

Weekend guests of Mr. and Mrs. Dolph Day Jr. were her brother and family, Mr. and Mrs. Charles Blythe, Mr. and Mrs. Charles Brooks, Mr. and Mrs. John Barker and daughter, Mrs. John Barker.

Mr. and Mrs. Williams and children, Candi and Jim spent Saturday in Cincinnati with their daughter, Mrs. Sharon Williams and attended a performance of Holiday on Ice.

Mrs. Rose Carpenter left Friday for a two-week visit in Houston, Texas, with her daughter, Mrs. James Rafferty.

Mr. and Mrs. John D. Barker and son, Scottie spent the weekend in Louisville with her sister, Mrs. George Bill Phillips, Mr. Phillips and family.

Mr. and Mrs. Boma May of Connersville, Ind. spent the weekend visiting with her parents, Mr. and Mrs. Bennie Jones and other relatives.

Mrs. Charles Apel spent the weekend in Owingsville, with the guest of her son, Francis Apel and family.

Gibson Taylor of Winchester was the Monday dinner guest of Mr. and Mrs. Pete Jones.

Strip Mine Bill Backed By Bureau

By Tevis Bennett
The Kentucky Farm Bureau Federation and the State Association of Soil Conservation Districts have combined efforts in sponsoring a national bill which will, it is believed, alleviate some of the undesirable situations resulting from strip and auger mining in Eastern and Western Kentucky. The bill is H.B. 145, introduced by Representative John Stinson of Harrison County. It is cosponsored by Representatives Ashby, Johnson and White.

Major provisions of the bill include: ONE — If the surface of the land prior to strip-piling is classified as 1, 2, 3, or 4 by the Soil Conservation Service, then the operator must grade the overburden to a rolling topography that may be traversed by farm machinery, and the soil profile must be restored. In agricultural production or is suitable for agricultural production prior to strip-piling, then it must be put back in such condition that some day it might again have value as agricultural land.

TWO — The operators would be required to take such precautions as necessary to protect adjacent waterways, and roadways, both public and private, from being damaged or polluted, as a result of the mining operation.

WE HAVE A COMPLETE LINE OF Infant Wear And Supplies

- Receiving Blankets
- Diapers
- Training Pants
- Pajamas
- Topper Sets
- Regular Diapers \$1.25 Doz.
- PerfoDi Diapers \$3.75 Doz.

Anything For the Infant at the Lowest Prices in Town.

CRADLE SHOP

(Located in Bays-Turner TV & Radio Repair Shop)
WEST MAIN STREET — MOREHEAD

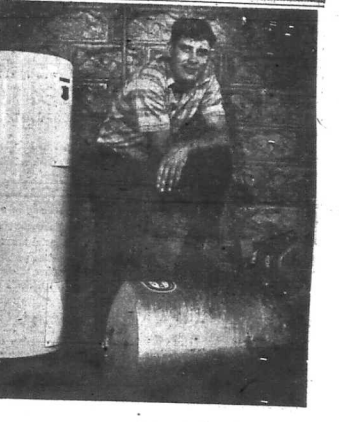

Every family needs at least 2 servants

A flick of a handle and you have all the hot water you need... that's modern living!
It's like having two servants; one to carry water and one to heat it. But electricity makes running water available to every budget... costs only a few pennies a day. Installation is simple too. Modern electric water pumps require so little space... put them in the basement, kitchen or even in the well.
An electric water heater will mean more comfort and convenience to your entire family. A big help when it comes to household chores. And everybody will enjoy a refreshing bath after a hot summer-day!

ELECTRIC WATER HEATER & PUMP

Free Installation For Members
Only a few days left to take advantage of the special incentive for RECC members. Call now for complete details. No obligation, of course.
Your Fleming-Mason Rural Electric Cooperative Corp. Flemingsburg, Ky.

WOULD YOU LIKE TO SEE more NBC programs . . . Andy Williams, Mitch Miller . . . basketball games, etc.? YOU CAN

VOTE YES

on Channel 3 and 27 and FM signal proposal

Morehead TV Cable, Inc.

CHAKERES TRAIL THEATRE MOREHEAD, KY.

LAST TIMES TONIGHT

A Real Shocker!
GLENN FORD — LEE REMICK
"EXPERIMENT IN TERROR"

Starting Friday

YUM, YUM — A FUN FEST FOR ALL!

Yum's the word...
WELCOME TO THE SIN-BIN!

Jack & Lindsford With The Prettiest Tenants in Town... And He's Got A Pass-key To All That Fun!

Jack Lemmon Under the Gum Tree

BY YUMMY COLOR

Carol Lynley, Dean Jones, Edie Adams, Imogene Coca, Paul Lynde, Robert Lansing and the YUM-YUM GIRLS
Directed by LAWRENCE ROSSON and DAVID DWYER. Based on the stage play by LAWRENCE ROSSON. Screenplay by LAWRENCE ROSSON and DAVID DWYER. Produced by LAWRENCE ROSSON.

Emergencyes AREN'T PLANNED they happen

But, YOU can plan by saving here

At ONE TIME or another, unexpected financial emergencyes will arise. But you can be caught short if you are saving regularly.

While in a generous, your money works hard earning a generous return in complete safety.

Start today... plan for emergencyes by saving regularly.

4% current rate per year

FIRST FEDERAL Savings and Loan Association Of Morehead

MAIN STREET MOREHEAD, KY.

Tobacco Report Probably Won't Stop Any Smoking

There was a smog not too many years back, possibly by Frank Williams, if memory serves correctly, and one of the lines in it went something like this "Puff, puff, puff that cigarette — puff, puff, puff until you puff yourself to death."

It was a humorous song and poked fun at smokers and was good fun and was good humored and entertaining.

The recent indictment of smoking by the government, however, is a serious twist to the subject and should give all smokers a little food for thought.

They will not stop smoking — though some will want to reduce the number of cigarettes smoked. Others will switch to cigars. Some may take to pipes.

For some, who value very little extra years of living, the government indictment of heavy cigarette smoking will have little effect. For others, for young people just beginning or acquiring the habit, the government indictment might mean a different approach to smoking.

"The truth probably is that those who possess genuine will power will act intelligently according to the government indictment. Those who really don't have the necessary will power will continue on the course they have been following."

colleges and the military, will begin to introduce films, films showing lung cancer close up, the deadly results in living, moving pictures, as a means of impressing medical knowledge on citizens. This is the approach the government of Denmark is following to warn its people of the dangers of heavy cigarette smoking today — just as we have used highway accident films to impress upon drivers the dangers of excessive speed and reckless driving.

John Glenn In Political Orbit

Foreigners must think the United States is a wonderful country or something mysterious, perhaps. In England, particularly, where young men are sent to college to prepare for a career in public service, and spend their lives training for politics and government, the news from the United States must be very confusing.

For the latest on our political scene, involving our space program and our politics, is that our first astronaut is now running for the Senate in Ohio. John Glenn, the likable first American to go around the world in a space craft, has quit that field and now is running for the United States Senate as a Democratic candidate.

Just how circling the globe in a space ship qualifies a man for membership in the Senate, or how a Marine career provides the training and experience for a military officer, at 42, to quit and represent a great state in the highest legislative body of the country, is a question which may leave most Europeans a bit perplexed.

New JFK Memorial Is Fitting One

The John F. Kennedy Center for the Performing Arts has crossed its primary hurdle — approval by Congress. The President's signature on the bill, authorizing federal participation in financing the memorial, was automatic.

The next step must be a vigorous pursuit of dollars from individual citizens across the nation — money needed to match the federal contribution.

In more than one sense, this public fundraising drive will be the most meaningful part of the entire memorial project.

The first order of business, however, was enactment of the federal legislation, designating the cultural center as the official national monument to the slain President, and spelling out the terms of the government's participation.

A host of Senate and House members contributed to its early passage.

Particular credit, however, is due Representative Robert Jones, Democrat of Alabama, who played the major role not only in drafting the bill but in defending it so ably against attack in the House.

It was in any memorial fitting to the late President Kennedy. It is his one, for he did much in emphasizing the importance of cultural pursuits while in the White House and giving them much-needed support throughout the country.

Of course, no one can say that — if elected — he would not make a good Senator. It is possible that he would make the best Senator in the history of his state. If he is elected and does achieve that, it would be about as impressive as was his circling the earth in a space-craft, for he would be achieving this with little preparatory training.

Battle For Water Is Not Over

The plant "water, water everywhere, but not a drop to drink" is a familiar one to any English student ever exposed to Coleridge's "Rhyme of the Ancient Mariner."

But it has potentially important and realistic meaning in a much broader sense for much of this country's population today — as much in coastal areas as in the arid plains of the West.

The problem is not the absence of supply but rather of conservation in a form that can meet the nation's needs.

There's ample warning in government studies pointing up the tremendous loss in run-off from denuded forest slopes and in streams polluted by human and industrial waste to the point of complete unfitness.

More and more federal money is being allocated to help cities find other means of sewage disposal than the nation's creeks, streams and rivers.

It's significant, too, that millions of dollars are going into experiments in find ways of converting salt and "brackish" water to usable water by methods cheap enough to be practical for human and industrial use.

There has by no means been progress, but the battle has become increasingly acute as demands increase from a burgeoning population.

MacArthur's Life Is Inspiration

There's a move afoot on Capitol Hill to revive the title of "General of the Armies" for conferral on retired General Douglas MacArthur.

Efforts to authorize such a move is being actively fostered by Sen. Stuart Symington (D. Mo.), former secretary of the Air Force, and Rep. Mendel Rivers (D. S.C.), ranking member of the House Armed Services Committee and slated to become its chairman next year.

It was accorded the late Gen. John J. (Blackjack) Pershing, the storied hero of World War I.

No one has been so close that designation since.

There have been many brilliant and dedicated military leaders in the nation's history since that time, but perhaps none with so long a record as that achieved by MacArthur.

He is remembered by every schoolboy who ever studied modern military history as the leader who came back from disaster at Bataan, and as a leader with the courage of his convictions.

Will The South Be Solid?

Virginia's apple-cheeked Sen. Harry Byrd gave the old adage "silence is golden," a political application in 1960 when then-Sen. John F. Kennedy and Vice President Richard Nixon were jousting for a key to the White House.

The Old Dominion Democrat avoided an appearance in denouncing the party's camp during the campaign with an endorsement of Nixon. But he also declined to fracture his "golden silence" to support his own party's standard-bearer.

How much that absence of endorsement may have contributed to the final outcome is problematical, but the record shows Virginia ended up in the Nixon column, just as had been the case four years earlier when Eisenhower carried the state.

Senator Byrd is adopting the same silent policy on the question of whether he'll actively support President Lyndon Johnson this summer. But his reaction doesn't sound quite the same when accompanied by his own observation that Virginia supported Johnson at the 1960 convention.

This may be highly significant and it may foretell a solid Democratic front for Johnson in the South.

Caught in the Act



Claig Sprout . . . And His Friend, TIMOTHY TUGMUTTON . . . Sez

DEAR MISTER EDITOR:

I see by the papers where one of them big automobile companies is coming out with a new car. They aim to put some out next month and call 'em the "1964-4 Models". The other car makers will fall in line and they ain't no telling where the thing will stop. I'm expecting it to get to three or four showings per year, all done in fractions.

It's going to be a little confusing special to this young generation that ain't learned much arithmetic and has trouble with fractions. Johnny, that already can't read nong no good, ain't going to recollect if he's driving a 1964 Wab or a 1964 W model.

The fellers that designs new car models was claiming the American public needs more than one new car showing a year. It could drive a 2-hour wagon through that fire rucks that they ain't got and it wouldn't do no good. A heap of folks will be buying a 1964's model when they ain't got a good start yet on paying for their 1964's.

These automobile companies is the master thinkers of our age, recollect a few years ago when they come out with all these rain cloud colored cars. They claimed they was not only pretty but they were also going to help you, the road accident. They allowed as they fire rucks had always been painted red so folks could 'em and get out the way. I ain't no mathematician, but it proves that wrecks ain't caused from not seeing the other feller. It proved that fire trucks had light as well as painted black, like funeral cars.

I don't know, Mister Editor, what this world is coming to. Fer instance, Ed Doolittle's daughter, coming by the country store Saturday night looking for Ed, said he hadn't been home since "lunch". Ed's daughter works in one of the city offices and all done in fractions.

Us rural folks, as a general rule, ain't got but three eating times a day, breakfast, dinner, and supper. Dinner comes at close to 12 noon as we can get it, ain't supper come after it gets too dark to work. We ain't got no such thing as "lunch" around here and whenever I use the word dinner in my little piece you'll know I'm talking about the meal that comes about the time of day when the sun is straight up and down over the top of the house.

Me and my old lady was talking about these matters the other day and she allows as how, just when it looks like the country folks know I'm talking about automobiles in fractions, I ain't too shure we'll make it one of these weeks.

Yours truly,
Claig Sprout
and
Timothy Tugmutton

THE PUBLISHER'S PEN

Publisher Returns to Mind Morehead Peaceful, Serene

(This roving (not roving-eye) heart-soft message on that-ent enclosed Valentine card, if you two people let this year, so you know the holiday, not knowing what has been going on in the north and south folks of Triplett Creek and the last issue.)

The Governor emphasized — and it will be a balanced budget and no new taxes or increases in present laws.

Bulk of the money will go for education at all levels — secondary, vocational and higher. Morehead State College will be given a fair share. The location of funds as will the other Kentucky institutions of higher learning.

After education, the budget concentrates on roads, and road maintenance.

No money is provided for capital construction. The Governor elaborates on the subject, judge that Kentucky will witness a state of mind in this area, also classroom structures at MSU. Also, no money is provided for producers and usually, intelligible for Federal loans.

The budget will provide for cooperation with the federal government in an effort to upgrade general education in Kentucky, particularly the state university.

On other matters the Governor indicates that the State payroll, mandatory to balance the highest earnings — and the state payroll, mandatory to balance the highest earnings — and the state payroll, mandatory to balance the highest earnings — and the state payroll, mandatory to balance the highest earnings.

Medicinal Matters

General Health Questions Will Be Answered

By Dr. Herbert D. Hudnot Medical Director St. Claire Medical Center

This will be the first of a series of short articles on subjects related to medicine. It will from time to time include some items of interest concerning the St. Claire Medical Center.

Most people don't understand modern medicine very well. Medical facilities and therapy have gotten so complex that a patient often feels he doesn't know what to do. All times he talks to his doctor about the problem at hand, the role of the physician in counseling a patient is not changed through the years.

Diagnosis and operations have changed — there are more exact means of diagnosis, but the physician still has the important job of explaining things to his patients. Many times we forget that the role of the word doctor is "teacher."

Perhaps there are some more general questions about health, disease, hospitals and modern medicine that you will ask by mail. I should like to answer them if you should talk to your family doctor about them. Some of the questions will be chosen to be printed in this column. Only questions bearing the name of the writer will be answered; however, names of the questioner will not be published.

Difficult Job For All Editors

One of the tough tasks for the Editor of this newspaper, or any other newspaper, is to "rate" the news. When we say "rating" we do not mean "manage" or "control" the news, but to select the news items that should be included in the newspaper.

What stories should receive 60, 60 or 60 headlines? What should be put out, or cut to a minimum?

What should appear on page one and give prominence as a "lead" item? The smaller communities believe its meetings, plans, and news reports.

Reached goals, the most important good Editor tries to arrange (not manage) the news so that the recording of events affecting the people, and the news of the highest impact on the economy, are given prominence.

The world is growing smaller, more complex, and to many, a happier place in which to live.

Proposed Change On Cable Called 'Sound Idea'

The News Editor I have noted with interest the proposal by Mr. Pack of Morehead TV Cable, Inc., to add WSAZ-TV and Channel 27, plus an FM channel to the cable for an additional charge of 50¢ per month.

It sounds like a very good bargain and it would have been a gain and it would have been a gain and it would have been a gain and it would have been a gain.

I plan to vote "yes" on the poll which will be held on the 15th of this month. This would be a free music, plus two more channels, sounds good.

Norman Tarr

Examinations Set For State Merit System Positions

Persons interested in employment with the state government will have an opportunity to qualify under merit system examinations which will be given in Morehead Feb. 29.

Applications to take the exam will be in the Department of Personnel, Frankfort, by Feb. 14.

Applications to take the exam on applying for positions are available at the State employment office on Bishop Ave.

Qualified applicants will be notified at the time and place of examinations.

The next tests to be given in this area will be scheduled for May 30.

The Morehead News

Formerly Rowan County News "Over 16,000 Readers Each Issue"

Published every Thursday at Morehead, Rowan County, Ky. Entered as Second class Matter at Post Office, Morehead, Ky.

W. B. Crutcher, Publisher Marvin Wilson, Jr., Editor Mary J. Caswell, Business Manager

Office Four East Building — E. Main St. Telephone, 784-4116

When requesting change of address be sure to include old address			
Subscription Rates			
	Two	Five	
Year	Year	Year	Year
In Kentucky	\$3.50	\$6.50	\$15.00
Outside Kentucky (including postage)	4.00	7.50	17.50

No subscription taken for one year. All subscriptions payable in advance. News accepted on telephone.

Publisher's Pen-

(Continued from page 4.)

printed several news accounts, and editorial comments, about the indigent care problem at St. Claire Medical Center. . . It is the one blotch on this health facility that has grown, and been treated more favorably, than most anticipated.

Perhaps the best explanation we can offer is the statement, and plea, Northeast Kentucky Hospital Foundation, Inc., made Tuesday before the Rowan Fiscal Court. Following is the recital of conditions and request for at least \$3,500 a year to help ease this burden.

"The 15 member Board of Directors of Northeast Kentucky Hospital Foundation, Inc., a non-profit organization, is proud to report that St. Claire Medical Center has recorded satisfactory growth since it opened in July of last year. Plans are being prepared for additional specialist assistance and services to provide our people with adequate medical care."

"The hospital administrator, Sister Mary Edwin, and the Chief of Staff, Dr. Herbert Hudnal, concur in this progress report and future planning. The time may not be early when Morehead will be called the health center for this area of Kentucky which will accrue to the economic, social and physical well-being of all of our people."

"This is the bright side of the picture. We feel an obligation to report to you, the elective, and governing unit of Rowan County, that St. Claire Medical Center has encountered a considerable problem that should be the concern of every citizen and of our county government. This is the indigent care (non-paying patients) problem at St. Claire."

"The hospital records show the percentage of indigent patients at St. Claire Medical Center is undeniably high . . . more than twice the state, or national average. At least all of these non-paying patients are from Rowan County, and many from the rural sections where the economy is perhaps not as high as in Morehead."

"The Foundation has given its full cooperation to the Hospital Administrator. However, the Hospital, composed of about 1,200 members who contributed to its leviate this indigent patient problem."

"The Foundation owes \$22,000 at the Citizens Bank and the Peoples Bank of Morehead as its final payment of the one-fourth of the cost of the hospital and medical center. This obligation is secured by promissory notes by the 15 members of the Board of Directors of Northeast Kentucky Hospital Foundation, Inc., and by progressive Morehead business and professional men and women who have contributed generously of their time and money."

submit to the Fiscal Court that the people of Rowan County have not been burdened with one cent of taxes for this fine hospital that is operated by the dedicated Sisters."

"It was realized from the outset that the Foundation could propose, and pass a bond issue for a hospital. This is the plan followed by about 50 Kentucky counties so that we would not be burdened for eternity, and through every future generation, with this tax. The people of Rowan County subscribed over \$900,000, and the Foundation has fully met its obligation with the exception of the \$22,000 heretofore mentioned."

"The indigent care problem is alleviated in the voted hospitals, because tax money is used for that purpose. The procedure of their Fiscal Court is to allocate all the revenue from the bond tax to the hospital, and it is used for the over-all operating expenses, including indigent patients."

"When a hospital was proposed for Morehead in 1950, the Foundation Board of Directors unanimously opposed taking the 'easy path' by having our people vote such a bond issue, which would have been approved since our people in desperate need of health facilities. The Foundation remains firm today in opposition to an additional tax levy, and would recommend such procedure only as a last resort."

"Our perusal of the financial records of Rowan County we find that prior to the opening of St. Claire Medical Center it was the accepted practice for the County Judge and/or the Fiscal Court to issue vouchers of 'Approval,' or 'Assent,' in the amount of \$50 to have these indigent Rowan County patients admitted into hospitals at Lexington, Mt. Sterling, Maysville, Flemingsburg, West Liberty and Ashland. These, and other hospitals, would not admit these people who desperately needed hospitalization and medical attention, until the county guaranteed the initial \$50."

"Rowan County's financial records also show numerous, and repeated, expenditures for food and clothing for indigent citizens. The Foundation believes that the practice of issuing the \$50 assistance vouchers is not the best approach because: 1. This sustains an unenviable burden on the County Judge and members of the Fiscal Court in approving one individual and turning down another; 2. Patients who obtain such a \$50 gratuity are prone to think this covers their hospital bill when it generally is many times this amount; and 3. Many of the indigent are emergency patients, requiring immediate medical treatment and hospitalization."

"After much deliberation, and weighing this alarming indigent care problem, the Foundation recommends that the Rowan County Fiscal Court appropriate \$300

a month (\$5,000 annually) to St. Claire Medical Center for indigent care; that this money be used only for indigent patients who are bona-fide residents of Rowan County, and that the Administrator of St. Claire Hospital submit in writing, to the Rowan County Fiscal Court before the end of each fiscal year (June 30) a statement of how this money was applied, detailing the indigent patients, services and treatment. The Foundation recognizes that \$300 a year will cover only a part of the hospital bills of these County's indigent patients. At the same time, the Foundation is aware that Rowan is not a rich county, although local tax revenues have climbed more, percentage wise, in recent years than in any neighboring county."

"The foregoing statement," and request, was presented to the Court by bankers Glenn W. Lane and J. Roger Caudill, who head the indigent care committee. Other members of the Foundation, including Dr. C. Louise Caudill and Commonwealth Attorney E. M. Hoggie spoke briefly about this ever-growing problem."

"The petition bore the names of these 15 members of the Board of Directors of the Foundation which spearheaded the community effort that made our dream of a hospital at Morehead come true. C. P. Caudill, John Rogers, Glenn W. Lane, Eldon T. Evans, E. M. Hoggie, J. M. Clayton, William R. Ruzor, Aubrey Kautz, Dr. C. Louise Caudill, Dr. Adron Doran, Dr. E. D. Blair, Otto P. Carr, Bob Allen, D. B. Caudill, and W. E.

Craucher, and the ex-officio members of the Foundation Board — Sister Mary Edwin, Dr. Herbert Hudnal and Dr. Warren Proudfoot."

Significant in the request are: 1. Rowan County has, in the past, guaranteed \$50 before indigent patients would be admitted to out-of-town hospitals; and 2. St. Claire, probably only one of Kentucky hospitals in towns the size of Morehead, was built without a bond issue on which the people will be paying for generations to come."

"We must face the reality that although Morehead has experienced growth and prosperity, many of our rural people have had a tough row to hoe with small tobacco bases and limited incomes."

"After the Foundation presented this request the Court spent the rest of the morning hearing pleas from people, mostly aged, for medicine, coal and food. County Judge Plannery, and the Court, said this was a pitiful occurrence at every level of the court."

Five Persons Fined For Drunken Driving

Five persons accused of drunken driving pleaded guilty in Police Court here last Wednesday and a sixth person who elected a jury trial was acquitted. . . Police Judge B. G. Brammell levied fines of \$100 and costs against the five who entered pleas of guilty."

THE CHURCH OF CHRIST

— MEETS AT —

225 Second Street

MOREHEAD, KENTUCKY

SUNDAY SCHOOL 10:00 A.M.

SUNDAY WORSHIP 10:30 A.M.

SUNDAY EVENINGS 4:30 P.M.

WEDNESDAY EVENINGS 7:00 P.M.

DON FLATT, Minister

BUT, SWEETHEART, IF YOU PAID THIS BILL . . . WHERE IS THE RECEIPT?



Bills stay paid when you pay by check. It's the businesslike way to take care of your obligations.

THE CITIZENS BANK

"Grow With Us" OPEN A SAVINGS ACCOUNT TODAY • Checking Accounts • Savings Accounts • Loan MEMBER FEDERAL DEPOSIT INSURANCE CORP. USE OUR NIGHT DEPOSITORY

There Is No Substitute For . . . BLUE CROSS BLUE SHIELD

FIRST CHOICE WITH HUNDREDS OF THOUSANDS OF KENTUCKIANS

Make sure you have real help in meeting the cost of unexpected accident and illness.

Blue Cross-Blue Shield have never cancelled membership because of age, health, retirement, or an incurable condition.



THERE ARE TWO WAYS TO APPLY

FAMILY-INDIVIDUAL . . . If you're a Kentucky 64 or under, in good health, and neither husband nor wife works where there are 10 or more employees, you may apply direct. Mail the coupon. GROUP . . . Plans may be formed where there are 5 or more employees.

MAIL THIS HANDY COUPON TODAY

Form with fields for NAME, ADDRESS, CITY, STATE, ZIP, and MO-3. Includes text: BLUE CROSS-BLUE SHIELD, 3120 Bardonia Road, Louisville 5, Kentucky. Please send me information and an application for Blue Cross and Blue Shield.

CHEVELLE! MALIBU SUPER SPORTS by CHEVROLET



What's so super about the Chevelle Malibu Super Sports?

Inside? Front bucket seats. All-vinyl interior. Ammeter, oil pressure and water temp gauges. Floor-mounted straight-line shift lever for Powerglide® or sporty 4-Speed stick shift. Under the hood? Lots of choice. Two Sixes—standard 120-hp and optional 155-hp. Three V8's, from standard 288-cu.-in. up to (you're reading it right!) 327-cu.-in. Try this one to flatten out hills! Options? Electric tachometer, Positraction.

rear axle, sintered-metallic brake linings and sport-styled simulated walnut steering wheel, to name just a few of them. Outside? Special moldings and wheel covers, SS identification. Actually, about all that's not super about these Malibu SS Coupes and Convertibles is their price. And the best way to find out what everything else is that makes them so super is to drive one. Your Chevrolet dealer can take care of that.

THE GREAT HIGHWAY PERFORMERS Chevrolet • Chevelle • Chevy II • Corvair • Corvette. See them at your Chevrolet Showroom.

MIDLAND TRAIL GARAGE

EAST MAIN STREET MOREHEAD, KENTUCKY

WANT STATIC-FREE High Fidelity Background Music?

Get It On FM Radio

VOTE YES

on Channel 3 and 27 and FM signal proposal

Morehead TV Cable, Inc.

Special Values!

Due to a mix-up in the mailing of our circulars, we are continuing our Festival of Values Sale this week. To compensate for any merchandise that we may have sold out of, we are adding the items below.

LOOK YOU SAVE YOUR V STORE. 100 CERTIFIED ASPIRIN 14¢ U.S.P. 5 GRAIN. OUR LOSE YOUR GAIN. BROWN JERSEY GLOVES MEN'S OR CADET SIZE 27¢ LOW LOW PRICE. SCOTTIE TISSUES 400 COUNT 24¢ SAVE ON THIS. WRANGER DENIM JEANS SANFORIZED - VAT DYED BOYS WANGLERS Sizes 2 to 6X Ass't. Colors \$177 BOYS SLIM STYLE Sizes 8 to 12 Ass't. Colors \$277 SAVINGS + VALUE

HEADQUARTERS FOR VALENTINES YOUR V STORE. Lustre-Creme SPRAY SET 88¢ 18 1/4 OZ. SIZE REG. \$1.25. FAMOUS BRAND LIGHT BULBS 17¢ Your Choice 60-75-100 WATT EA. EXTRA SPECIAL VALUE. AIR FRESHNER Refreshes Household Air Instantly BIG NEW 14 OZ. SIZE 48¢ ASST. FRAGRANCES REG. 69¢. PAINT BY NUMBER SETS 57¢ Each set contains 3 pre-shrined 8"x10" mounted painting panels, 12 all colors, brush and instructions. ASST. SUBJECTS REG. \$1.00

We also have a large selection of Valentine gifts, cards and candy.

PIERCE'S 5 & 10 STORE

MAIN STREET MOREHEAD, KY.

'63 Traffic Mishaps Set A New Record Tobacco Meeting At Morehead To Hear U of K Specialists

Traffic accidents killed 43,400 Americans last year — a record toll. They hit an unprecedented death rate of 110 a day. They injured an estimated 1.6 million persons, only enough so they were dispersed at the accident beyond the day of the least.

They cost about \$7.7 billion in wage losses, medical expenses, insurance and property damage. The National Safety Council, in reporting the figures Saturday night, said the 1963 total exceeded the previous record of 40,897 set in 1962 by six percent.

With every month of 1963 except January recording a higher toll than the corresponding month of 1962, the record went far beyond the old one.

take the WORRY out of moving! Call BLAIR TRANSFER AND STORAGE PHONE 784-3991 Complete Local and Long Distance Moving Service... Packing... Crating... GREYHOUND VAN LINES 613 W. Main Morehead, Ky.

THIS WEEK'S SPECIAL

In Haldeman Heights 2½-story brick, full basement, new gas forced air furnace, full bath and two 1/2 baths, built-in kitchen, new water system, garage, and numerous other features which must be seen to be appreciated. Situated on approximately 2 acres in Haldeman, Ky. This property is being offered for sale because the owner, Mr. Gerald Sprenger is being transferred to another state. Full price, only \$15,900.00.

C. ROGER LEWIS Realtor, Insurer, Auctioneer 331 Main St. — Ph. 784-5333 — Morehead, Ky.

Bootlegging

Due to a recent article in this local paper concerning a meeting at the M.S.C. which clarified the subject to the people of this county and to the personnel and students at this great College of ours. 1. I am sure the faculty and those who attended the meeting on the 23 of Jan 1964 are as concerned as much as I, W. C. Flannery Co Judge of Rowan Co am about the Welfare of our College and Co residents. 2. There has been to me and other county officials if asked a bad reflection or slanted in that respect. I wish to state that as a Co official I have issued, and C. E. Lewis the sheriff awarded and received convictions on all cases in bootlegging in Rowan Co where they must pay and swear to the affidavit when they receive proper warrants where—our State police and County Sheriff can do their duty, which as of now they have. I further wish to have worked with and the officials, whom I have complimented with the Ky State police for a marvelous job which they are doing I wish to compliment remarkable job they are doing Statewide. 3. Now to get down to the root of the matter, our college is a fine institution of higher learning. I think the students who come here are a fine group of students. They are no different than any other boys and variously get off base occasionally and do such things as write checks without sufficient funds when shopping they occasionally pick a small object up without paying for it and once occasion hampered the fire dept in extinguishing a blaze at what is known as Lil Abners Rest, and committed minor violations such as traffic citations, all these things are misdemeanors which some of us have had in the process of growing up and I further state that they should not be treated as criminals. 4. It has been narrated about that some of the alcohol beverages consumed by the college students has been purchased in wet territory

By Adrian M. Rator County Agent Just about everyday we hear somebody talking about the tobacco program in Kentucky. The effect of the recent report on smoking has caused much concern. On Tuesday of next week at 10 a.m., there will be a meeting at the courtroom here at the courthouse at which time these and other questions of the tobacco program in Kentucky will be discussed. Specialists from the University will include Wilson Hourigan of the University of Kentucky, George Porter, Sober and Fertilizer Production specialist, Ira Massey, Tobacco Specialist, and Dr. F. W. W. Smith. In addition to these specialists will be present: Everett Watson and Postella Watson, Smile, to Postella Watson, Smile, land in Smile, Jan. 28. Dorrie Edman and Zona Hardin, Morehead, to Melvin F. Hardin, Morehead, and Alma Jean Hardin, Morehead; land about 1 1/2 miles north of Morehead on Ky 32. Jan. 22. Walter Erwin, executor under

Senator Morton Picks Nominees For West Point The Senator Thurston B. Morton has picked his nominees for the United States Military Academy at West Point, N. Y. The two principal choices are Tyler B. Parsons, 18, Louisville, and David Black, 19, Atlanta. The senatorial system of nominations to the service academies allows the senator to nominate candidates to matriculate simultaneously at each of the four academies — Military, Naval, Air Force, and Merchant Marine. Morton had just the two openings at West Point. In addition to choosing a principal nominee for each opening, three successive alternates are picked. The nomination devolves upon them in the order of their names, following the principals: Morton's alternates are: First, Clyde W. Trevathan, Paducah; second, Gary N. Seibel, 18, Fort Thomas; second, Michael W. Burkhardt, 16, Junction City, and Ron Russell, 17, Louisville, and third, Howard T. Kanel, 18, Frankfurt, Germany (son of Kanel, and the grandson of the late Dr. D. E. McClure of Elizabethtown); William D. Eckert, 18, grandson of Col. and Mrs. James D. Givens, Henderson.

Legislature— (Continued from page one.) The Finance Department has been given full blast nights and weekdays to meet the tentative deadline set by Breathitt for introducing the budget. Basically, the legislators already know what State agencies have requested in the next two years. Bulky documents with all the details were distributed to them at the legislative conference. What they don't know is the Governor's recommendations on the requests. They will come Monday afternoon. "A good many small-type items that don't relate directly to State Government have been cut or reduced," Joyner said.

Leaf Average— (Continued from page one.) A total of 766,063,211 pounds of leaf have been produced at an average price of \$59.03 per hundred. Gross sales for the total 1962 crop totaled 70,863,750 pounds and averaged \$55.42. FEDERAL JOBS CUT— The next two years will see almost 6,000 jobs eliminated from the Federal pay roll, the White House reports. The Hatchery, press aide, said that the heads of 47 departments and 23 agencies have chopped 291 government jobs for the fiscal year ending June 30, and an additional 316 for the fiscal year, ending June 30, 1965.

brought back onto the college campus and there being consumed by other students or consumed. Now I suggest to Dr. Adrian Doran and the administrative staff that if these things are going on that they cooperate themselves with the local Governmental bodies and try to curtail a great deal of these problems before they come to the attention of the local authorities. 1. I ascertain the thought if there are alcoholic beverages being consumed on the M.S.C. premises as they stated at the meeting, why then don't they the college make a complete raid on the dormitories rooms and parking areas. If they request improper searches and seizure then they have the chance to do so. I hereby state that a Co official sworn to by oath that I will have a part of any illegal procedure or use my office to publicly harass the citizens of this Co. 2. If the College are receiving these undesirable students at enrollment time, why then don't they do a better job of screening the enrollment. 3. If these students are permitted to enroll at M.S.C., then I am going to treat them with due honor and fair judgment and fair in scoring and is ninth in the nation with a 27.0 average, and Ware (14.8) at the guards. Akin is the Eagles' second leading scorer with a 20.5 which is good for the number three spot in the conference. Kohler is averaging 11.5 points in his two starts while the other forward spot will probably be manned by 6-4 senior Bob Hoover, a real scrapper who is averaging 5.3 points and several rebounds a game. The line, Morehead freshman team will host the Villa Madonna frosh at 5:00 p.m. Saturday in a preliminary to the 7:30 East Tennessee game. Following the East Tennessee game Saturday night, Morehead will play host to Western Kentucky Tuesday night, February 11.

Rowan Real Estate Transfers Boone Hollan Jr. and Jean Hollan to William Clyde Day and Treda Day; dividing line between their properties in Ed Mabry subdivision, Jan. 27. Everett Watson and Postella Watson, Smile, to Postella Watson, Smile, land in Smile, Jan. 28. Dorrie Edman and Zona Hardin, Morehead, to Melvin F. Hardin, Morehead, and Alma Jean Hardin, Morehead; land about 1 1/2 miles north of Morehead on Ky 32. Jan. 22. Walter Erwin, executor under

the will of Lewis Riddle, to Kenneth Riddle and Edna Riddle, land on Highway No. 377, Jan. 29. R. G. Barker and Bessie Barker, to Harold L. Bellamy, Morehead, land on south side of East Main Street in Morehead, Jan. 30. Righte Bayes and H. F. Bayes, Farmers, to Wilford Flannery, south side of U.S. 60, Jan. 30. Richard C. Johnson, Lucy Cooper, Roy Cooper, Samantha Johnson, Tom Johnson, William Hook, Eve Halbrook, Beaulan Lemasters, Arthur Glen Lemasters, Clotene Tucker, Milton Tackett, Don Albert Eaden, guardian Weaver, Merle Eaden, guardian for Kenneth Ray Weaver, Verla Mae Day, and Robert Weaver to George W. Weaver and Myrtle Weaver, lot in the Thomas addition to Morehead, Feb. 1. Jim Porter and Alice Porter, Morehead, to Orville Carter Jr. and Miss Carter, Morehead; land north side of Clayton Perkins, "all of" on Ky. 32 on the south side near Christy Creek, Feb. 3. Boone Hollan Jr. and Jean Hollan to Clayton Perkins, "all of" Morehead; land on Upper Lick Fork of Licking River, Feb. 4, 1963."

WHITE HOUSE PLAQUE

A new plaque has been placed over the fireplace in the Presidential bedroom at the White House. Under the plaque stating that Abraham Lincoln slept in the room during his occupancy of the White House another plaque shows this statement: "In this room lived John Fitzgerald Kennedy with his wife Jacqueline Kennedy during the 2 years 10 months and 2 days he was President of the United States, January 20, 1961 to November 22, 1963."

BUY THE FIRST TIRE AT OUR "NO TRADE-IN" PRICE Get the 2nd Tire FOR ONLY \$5 plus tax NO LIMIT Guarantee 100% NYLON Cord Body FIRESTONE FIRESTONE NYLONAIR WHITEWALLS BLACKWALLS TUBELESS TUBED-TYPE BUY NOW! DON'T MISS THIS OUTSTANDING "LIMITED TIME" OFFER! Firestone NO LIMIT GUARANTEE is honored by thousands and thousands of Firestone dealers and stores in the United States and Canada wherever you travel FULL LIFETIME GUARANTEE NO LIMIT ON MILES OR MONTHS AGENT DETAILS IN WORKMANSHIP AND WEAR AND TEAR BASED ON FIRESTONE PRICE CURVE OF THE ORIGINAL TIRE. Firestone Guarantees protection against tire failure from room of road hazards like potholes, curbs, chaulk, and stones. 3-C-700 CAR BABY SEAT \$1089 Attractive, woven plaid cover on sturdy, chromed-plated tubular steel frame. Hooks on front seat. Folds for easy storage. \$199 SHOP TILL 6 Open 7 A.M. to 6 P.M. (except Sat. till 8) Priced as shown at Firestone Stores, completely priced at Firestone Dealers and at all service stations displaying the Firestone sign.

All TIRES MOUNTED FREE Fast Service by Tire Experts

3-C-700 CAR BABY SEAT \$1089 Attractive, woven plaid cover on sturdy, chromed-plated tubular steel frame. Hooks on front seat. Folds for easy storage. \$199

G.E. Steam and Dry Iron \$1089 Switches from steam to dry instantly. Fully automatic fabric dial provides the right heat or steam for any fabric. Weighs only 3 pounds.

Morehead Home & Auto Main at Hargis Phone 784-4151

The Morehead News

Morehead, Kentucky, Thursday Morning, February 6, 1964

MSC Co-Ed Found Israeli People 'Frank But Kind' In Long Visit

From Northeastern Kentucky to Jerusalem is a long step for anyone, especially a girl from a small farming community.

But Ann Sandifer, a 21-year-old Morehead State College senior from Mt. Olivet, inside the Transilvania and has returned to the United States after a six-month stay in Israel.

She has been kept busy on speaking engagements throughout the region and even on campus can be found with a group of her fellow students answering questions about the trip.

Last June 21, she boarded the S. S. Jerusalem Special bound for Israel as Kentucky's representative in the International Farm Youth Exchange.

A home economics major from the rural Robertson County, she was selected by the National 4-H Club Foundation as an exchange student with Israel for a six-month period.

"It was a tremendous challenge I had wanted to undertake for as long as I can remember," she said.

Ann Sandifer
said, "because it was an opportunity to learn another way of life by living it."

During her visit, she traveled over 20,000 miles, including stopovers in Italy and Austria, sharing the work and social life of her hosts.

While in Israel she lived with five different families and visited Arab and Israeli families from the Northern Judean hills to the desert areas in the South.

"I found the people were frank, but kindhearted. The atmosphere of the country was like none other, especially in such holy places as the boyhood home of Jesus Christ in Nazareth," she said.

Recreation for the 21-year-old ambassador consisted primarily of hiking, swimming and sailing. "Festivals and weddings were all so noted social highlights," she said, "and the people have a love for the good music that is so common."

As an exchange student, Miss Sandifer found she had a great responsibility to Americans in Israel people like Americans in America," she said, "but not as sentry my country well, they would like me and then like my country."

Her formula for success was a good one, as she made many new friends in the small, history-rich country.

"It's funny," she said, "how hard it is for the people there to realize the size of America. Israel is only 200 miles long and 70 miles wide, about one fifth the size of Kentucky."

Although she was kept busy during her visit, Miss Sandifer will receive little opportunity to relax now that she has returned.

"I still have to complete my final semester at Morehead State," she said, "and I have many talks scheduled and several radio and television appearances to make before I can begin to take life easy."

During her 13 years as a 4-H member, she has won many pins, ribbons and plaques in public speaking, home improvement, junior and senior citizenship, and other projects. She attended the National 4-H Club Congress in Chicago last year.

Her 4-H career began as a fourth grader at Deming in Mt. Olivet, where she has a sister, a brother, a brother-in-law and a sister-in-law. Her father, Herbert, is a Robertson County farmer.

At Morehead State College, she is a member of the Home Economics Club and the Cosmopolitan Club.

MOORE'S DRYWALL
- Ralph Moore -
265 Flemingburg Road
Phone 784-5155
Morehead

STUCKY FUNERAL HOME
PHONE 784-4106
Safety Belts Save Lives . . .
For your added protection we have installed safety belts in our ambulances

LICENSED
LADY ATTENDANT
— Owned And Operated By —
M. M. (Red) Stucky - Betty Stucky

Vi's Jewelry (Cupid)
Dear Cupid:
She's wonderful . . . and eyes are blue and she's just the right size — what should I give her for Valentine's Day? I've thought and thought and I can't make up my mind. Please help me.

Yours,
Anxious

TIPS from Dan Cupid

Dear Anxious:
Your description is weak, but your intentions are plain. I suggest that you go down to Vi's Jewelry to get the gift for her. You'll find that making your mind up is easy when there are so many things from which to choose. You can't go wrong there, either on the gift or on the price — which is probably a good thing for one in your starry-eyed condition. Better hurry down there now — you'll be sure to please her!

For quality and integrity in buying jewelry see us, where jewelry is our business, not a sideline. We guarantee and service anything that is bought in our store.

See Vi Before You Buy

VI'S JEWELRY
350 MAIN STREET — MORREHEAD, KY.

Search On For State Homemaker

The annual search for "Mrs. Kentucky" — the State's Number One Homemaker was announced today. The winner will have an opportunity to compete for the glamorous title of Mrs. America of 1964.

A contest to select "Mrs. Kentucky" will be sponsored in March by the Homebuilders' Association of Louisville, 310-11 Madrid Building.

The Louisville title 21 years old and over anywhere in the United States are eligible to enter the 21-year-old contest.

State champions and Mrs. America will be chosen for their ability as homemakers and for their poise, personality, good grooming and participation in community activities.

Mrs. America of 1964 will be selected from among champion homemakers representing each of the 50 States and the District of Columbia during the Mrs. America Pageant next Apr. 2-12 in St. Petersburg, Fla.

The pageant still held in conjunction with the St. Petersburg State of States, sponsored by The Suncoasters, an organization of leading businessmen.

Miss Ruth Brooker, managing director of Mrs. America, Inc., said Mrs. America of 1964 will win a dazzling array of prizes, including:

A week's all-expense trip for herself and husband to Caracas in the Caribbean, for a gala government-sponsored "Mrs. America Week" in that Netherlands Antilles island.

A free trip for herself, her husband and family to the New York World's Fair.

Five hundred dollars in cash and an opportunity to earn thousands of dollars in personal appearance.

A complete fashion wardrobe: a choice plus a year's supply of soap flakes.

Brooker said that each State titleholder also will receive valuable prizes, including:

A complete trip to St. Petersburg for herself and her husband when she competes in the national finals.

A 16 mm color print of the film to be made of the Mrs. America Pageant plus a gift package of soaps and detergents.

A tuxedo.

Welfare Pay Rose In All But 1 Area

Payments to Kentucky's public-assistance recipients increased in all but one category during 1963, State Economic Security Commissioner Earle V. Powell has reported.

The total of monthly grants during 1963 amounted to \$24,106,000. Total funds for the blind, aged and disabled increased by \$1,143,288, but dropped by \$1,216,700 in the Aid to Dependent Children (ADC) category. This reflected an overall drop of \$72,477 for the entire public assistance program during 1963.

Powell said the 1963 changes were caused by a shift in the number of recipients in various categories during the year.

In December 1963, the ADC program provided grants to 73,800 people — about 5,000 less than were on the rolls in December 1962.

The State Economic Security Department has been reviewing ADC cases for the past year in an effort to find and remove those who were originally eligible but no longer are.

ADC funds disbursed in 1963 totaled \$21,399,763, compared with \$23,615,522 in 1962.

The other three categories of public assistance had increased numbers of recipients in 1963, Powell reported.

Old Age Assistance recipients increased by about 1,600, to a total of 25,000 on the rolls in December. There were 2,388 recipients of Aid to the Needy Blind in December 1963, Powell said, an increase of only 24 over last December. Aid to the Permanently and Totally Disabled was provided for 2,307 recipients in December, for an increase of 426 over the same month in 1962.

Wendell Watson Wins Navy In Japan

Wendell L. Watson, interior communications technician fireman, USN, son of Mr. and Mrs. Lawrence W. Watson of Route 3, Morehead, is serving with Headquarters Support Activities, Yokosuka, Japan.

Before entering the service Jan. 1961, Watson attended Ashland High School.

Seek \$10 Million For Leaf Research At University

A \$10 million increase in federal budget requests for tobacco research at the National Tobacco Research Laboratory in Lexington has been asked by Rep. William H. Natcher.

In testimony before a House Agriculture Subcommittee last week, Natcher, of Bowling Green, said the money was needed for an immediate expansion of tobacco research, including investigations to determine any detrimental effects smoking may have on health.

The Lexington facility has been allotted \$435,000, which he said research projects being conducted by the Commonwealth of Kentucky have been set down for \$86,000 in a \$15 million request for tobacco research made by President Johnson.

The subcommittee is holding hearings to determine if more federal funds should be authorized for investigation of the effects of cigarette smoking.

Half The People Are 90 Days From Bankruptcy — Kellerman

A federal bankruptcy referee says the lure of easy credit is leading people to declare bankruptcy in record numbers.

S. W. Kellerman Jr., became a referee in 1960 when 254 bankruptcy petitions were filed in U.S. District Court at Louisville. Last year, the number was 2.

Kellerman said that many persons are so eager for "something of material value" that they are willing to assume "back-breaking obligations" to obtain it.

"They seldom ask how much an item costs. It's how much a week. Saving has been discouraged," he said, "and people are living from payday to payday."

"I am inclined to believe that half the people are 90 days away from bankruptcy," he said.

Kellerman said the problem is national in scope, has many complex causes and presents no simple problem. But, the bankruptcy referee said, an educational program to teach the actual costs involved in a purchase might help.

"Most people lack a basic course in economics," he said,

Fisherman Has Larger Choice In Kentucky Than Anyplace

A fisherman has more chances to catch a greater variety of fish in Kentucky than in any other state. That is the opinion of the Fishery boys of the Department of Fish and Wildlife Resources and a host of Kentucky men and women whose favorite pastime is catching fish.

Reasons back of this assertion are many, not the least of which is the fact that Kentucky has eight major lakes constructed by the U. S. Corps of Engineers and those are the old starfish — Dale Hollow, Cumberland, Kentucky, Hermiton, Dewey, Rough River, Buckhorn and Nolichucky.

And ready for fishing almost immediately, although the final completion dates have not yet been reached, are gigantic Barkley, alongside Kentucky Lake where a good amount of water will be impounded by early spring; Barren No. 2 and Fishtrap. These lakes offer specialties in fishing, but nonetheless they contain about every species of fish native to Kentucky.

Then, to augment this vast acreage of water, there are the state-owned lakes scattered throughout Kentucky, stocked and managed by the Department and many of which are havens for vast throngs of local fishermen. The abundant water is further augmented by a new program under which Act 100, celebrated Public Works funds are matched by state agencies and under the direction of the Department of Fish and Wildlife Resources, new lakes are being constructed. To date, under this new program, two new lakes have been completed and six more are under way.

Then there's the Chain of Lakes program under which highway fills are utilized to impound water, and this program already has created many acres of new fishing waters. Not to be overlooked, too, are the approximately 13,000 miles of running water within the confines of the Commonwealth where variety of fishing is furnished and the 50,000 farm ponds which are mecca for local and farm family fishing right

in the back doors of many Kentuckians.

Add to these facts the story of the abundant supply of many varieties of fish, the accessibility of the favorite fishing spots and the fine job of management carried out by the Division of Fisheries and it can readily be understood why Kentucky offers the finest variety of fishing anywhere in the southeastern United States.

In the past few years many miles of water lakes constructed by have been discovered and these small streams have been stocked with the rainbows. Year-round fishing is offered in these waters.

And now for the fishes:

Kentucky is known as the bass capital of the world. There's the largemouth and smallmouth, the yellow bass and the white bass and the Kentucky bass. They're available in just about every lake and stream in Kentucky.

Add to those the crappie crop; the bluegill and shellcracker; the freshwater drum and the catfish; the buffalo and the redear; and the experimentally stocked rock fish, a salt water white bass that gives promise of adapting itself to Kentucky waters, and you have a well rounded family of fishes the like of which no other state may boast.

And there's fishing of every type in Kentucky. You may cast the artificial lure, you may jig fish with nightcrawlers; the garden worm is an excellent bait; minnows take great strings of fish. There are favorite times of the year for the use of these various baits, but a fisherman need not be idle a single day in Kentucky if he fishes.

Even in muddy water he'll catch fish. The black bass, the largemouth and early spring. All species go wild in the spring, summer and fall and when the winter freezes over, a great segment of Kentucky fishermen are taking fish, by fishing through a hole in the ice.

Fishing is a 365 day a year pastime in Kentucky. Even when it is leap year, they'll have an added day in which to catch fish.

DR. BYRON E. WENTZ
Announces The Moving Of His Offices To
THE BURNS BUILDING
East Main Street
Morehead, Kentucky



When Spring Comes Will HOME OWNERSHIP Be Far Behind For You?

You'll be that much ahead if meanwhile you look into the money-saving details of a home-purchase loan from us. This is an invitation!

PEOPLES BANK OF MOREHEAD

Falcon proves it's America's toughest compact in the rugged Monte Carlo Rallye!



Four Falcons started from Oslo, four from Paris, on routes calculated to be equal in difficulty and length. Weather conditions varied from clear, better road through freezing fog to blinding snow—and the time schedule kept us guessing for days. Here a Falcon weets through a sudden snow shower, testing question in a practice run.

only 163 were still in the rally when the field straggled into Monaco—but they included all eight of the specially equipped Falcons that originally started!

Through-out-of-eight record was perhaps more remarkable than the fact that, despite a banheap formula that favored the smallest cars, a Falcon captured second place overall. One car can have luck — but ought leave to have total performance. Because the Rallye entails a variety of working and road conditions the content can provide and because it winds up on the most remote byways in the French Maritime Alps, it is a supreme test of all the car's abilities. Falcon steering had to be flawless to clear the above 1,000-foot drop. Those fabulous V-8's had to run like dynamo.

The final results in the Monte Carlo Rallye gave Falcon 2nd place overall, 1st in Class 8 of the Touring category, 1st and 2nd in Class 3 of the much tougher Grand Touring category, 1st and 2nd in the final three-hour test in the Monte Carlo circuit. The best finish by a Valiant was 88th overall. Falcon gained invaluable experience in how to build a car better, make it tougher, sharpen up its total performance. That's the real reason Ford is interested in open competition—and why Ford-builders cars have got so much more to show drivers. Drive one and see; it won't leave six lights, or a burn you can't hear for four miles in stormy weather, or the other special rally equipment—but it'll sure surprise you!

TRY TOTAL PERFORMANCE FOR A CHANGE!

FORD
Falcon-Excelsior-Ford-Thunderbird
WINNER OF MOTOR TRENDS CAR OF THE YEAR AWARD

ROWAN MOTOR SALES
117 WEST MAIN STREET
MORREHEAD, KY.

Ford Presents "Arrest and Trial" — ABC-TV Network — Check your local listings for time and channel.

Boys' Work Facility Located In Morgan

The United States has approved \$22,000 in grants for construction of two boys' work camps in Eastern Kentucky, the State said Monday.

One grant authorizes \$10,198 for facilities at a wooded site on Lake Cumberland. The State will provide another \$88,000.

The second grant of \$22,500 will go toward construction on a campsite in Morgan County. The State will also put up \$32,500.

The Child Welfare Department previously announced plans to build the camps.

The Cumberland camp is expected to be the most ambitious project to become a national prototype of the Division Conservation Corps of the 1960's.

The Morgan County camp is to be built at a wooded site near Lexington and from the State Reception and Diagnostic Center at Lyndon.

They would work at clearing the 56-acre tract and also would help in fire fighting, conservation and reforestation of the surrounding 25,000-acre area.

The Morgan County project will be built at the State Forestry Division's Woodhead Tree Nursery. It would house 40 younger boys — down to age 16.

Child Welfare Commissioner Richard Chestnut said bids will be asked on the Cumberland facilities as soon as designs are

finished. Included will be living quarters, administrative offices, and access roads.

Chestnut said construction at the Morgan County site will begin in several weeks.

"It's planned for the younger boys for whom there is only the overcrowded facility at Kentucky Village," he said.

"The separation of children by age, experience, and behavior is difficult."

32,000 Carriers Now Serve Rural Postal Patrons

Rural free delivery of mail grows bigger every day. It costs \$75 million, about six percent of the total Post Office Department budget, and serves 20 percent of the nation's population. The number of persons getting rural free delivery has risen 40 percent in the last 20 years and today totals 85 million. But the number of rural mailmen has decreased 25 percent now numbering 32,000.

Senator Frank Carlson of Kansas called the state of RFD, 67 years ago, "a noble experiment which has contributed greatly to the social, economic, and cultural life of our citizens in rural and suburban America."



Kentucky's New Travel Show Display

KENTUCKY'S NEW TRAVEL SHOW EXHIBIT, featuring a panel of rotating elements which alternately show two different and inviting Kentucky scenes, will be used at travel shows throughout the midwest to attract vacationers to the state. The State Department of Public Information's 30-foot long exhibit also displays illuminated color photographs of Kentucky State parks and other tourist attractions and provides ample space for travel folders. Public Information Commissioner Cattie Lou Miller (center) discusses the attractive new exhibit with Mrs. Frances Durrett, one of the State travel division employees who act as hostesses when the exhibit is on display. Travel Division Director W. L. Knight listens to the recorded message which tells prospective vacationers of Kentucky's many attractions. A large map of the state (in front of the phone) shows the location of Kentucky's lakes and resort areas. Two identical exhibits have been constructed to permit coverage of out-of-state travel shows.

Kentucky Produce Carried In Wide Area By Trucks

When the dinner bell rings to night in New York, Chicago, Denver and Los Angeles — not to mention all the towns and cities in between — families will sit down to meals that are almost certain to feature one or more Kentucky-produced vegetables, fruits or meat products.

The state's trucking industry plays a vital role in distributing those products from coast-to-coast. According to the Kentucky Motor Transport Association, fifteen major produce markets in the nation report that all fresh fruits and vegetables received at those points from Kentucky arrive by truck.

While Kentucky-based "over-the-road" or long-distance, trucks carry state agricultural products to communities hundreds, or even thousands of miles away, a sizable army of farm trucks are kept busy hauling the produce from the farm to its initial market, from which it is distributed nationally.

There are 101,666 registered farm trucks engaged in carrying food to market in Kentucky. KMTA pointed out. This is nearly 40 percent of all trucks registered in Kentucky. They make their presence felt in the statistics that always serve as a barometer of any industry's value. The statewide trucking organization notes that the Louisville Stockyard arrives at 99.5 percent of cattle arriving by truck, slightly lower percentage — 93.3 percent — at that point by truck. Trucks score a clean sweep on calves and hogs, however, with 100 percent of incoming shipments arriving by truck.

EDUCATION BILL

President Johnson signed legislation setting up a \$12 million program to help colleges build classrooms, laboratories and libraries. The measure authorized \$25 million in grants and \$300 million in low-interest loans over three years. President Johnson called it the most significant education bill in history.

ECONOMY AND 1964

Commerce Secretary Luther Hodges says the United States economy probably will expand 3 percent to another record in 1964 and prices will remain fairly stable. In the interview and outlook on the state of the nation's economy, Hodges said that personal income has bounded upward \$300 per person in three years, and may rise \$100 more in 1964.

Ward Urges Another Road Bond Issue

Highway Commissioner Henry Ward urged Thursday a new highway bond issue to continue Kentucky's road-building program. Funds from bond issues voted in 1956 and 1960 will be exhausted by the end of the fiscal year, he told the Kentucky Petroleum Marketers Association convention.

A new issue will be necessary to match funds offered to the state under the federal highway program, Ward said.

"If we must go into debt to build a road system," he said, "let's do it... that's what private industry would do."

Ward told a reporter a bond issue proposal might be submitted to the General Assembly in March.

Gov. Edward T. Breathitt has said he would ask the legislature to approve a vote by the people on such an issue this fall. He said it would be an alternative to an increase in gasoline taxes or automobile-license fees. It would be, Breathitt said, in "the area of \$100 million."

Complete Ambulance Service
Oxygen Equipped
"Equipped To Serve You"
 Member of Kentucky Funeral Director's Burial Association
 — Authorized To Service —
 Burial Insurance Contracts Issued By
COMMONWEALTH LIFE INSURANCE CO.
LANE FUNERAL HOME
 Phone 784-4134 — Morehead, Ky.

AUCTION
SATURDAY, FEBRUARY 15
AT 2 P.M.

5-Room frame dwelling with utility room, bath, gas water furnace, new hot water heater, new water pipes, concrete block cellar and utility house.

Large Lot 115'x270'
1 MILE WEST OF MOREHEAD
ON U.S. 60

TERMS: 10% day of sale, balance with deed.
 OWNERS: Mr. and Mrs. Sherman Murphy.

C. Roger Lewis
 Auctioneer

331 Main St. — Ph. 784-5333 — Morehead, Ky.

"What a delicious difference in new Montclair!"

Every puff tastes as fresh as the first puff! That's because only Montclair puts the menthol where it cannot burn—in a modern activated-charcoal filter. So only Montclair filters in freshness, filters in flavor the whole smoke through. No matter what cigarette you're smoking now—you'll never know how good... good tobacco can taste until you smoke Montclair.

The delicious difference is in the activated-charcoal filter

NO MENTHOL HERE
 In Montclair's fine golden tobacco. Menthol cannot burn as you smoke.

MENTHOL HERE
 In Montclair's modern activated-charcoal filter, so every puff tastes as fresh as the first puff.

New Montclair—for those who want every puff to taste as fresh as the first puff!
 Product of *The American Tobacco Company*—
 "Tobacco is our middle name"

FREE! juice glass
 when you buy 7 gallons Ashland Gasoline

These sparkling prescut crystal glasses can be yours FREE! Popular Early American design. Ideal for serving juices or other beverages. You get one glass FREE with every purchase of 7 gallons of Ashland gasoline. You'll want to save a complete set! Drive in at your Good Neighbor Ashland Oil Dealer displaying the "FREE JUICE GLASS" sign, today!

OFFER EXPIRES MARCH 31, 1964

ASHLAND OIL PRODUCTS

MATCHING 11" SERVING TRAY

only **29¢** with all charge at regular price

For beverages For sandwiches For refreshes For cakes

ASHLAND OIL & REFINING COMPANY

State School Head Is Moving To Abolish Way He Got Post

Dr. Harry M. Sparks, Kentucky's new superintendent of public instruction, says the last election, if he had his way, would be the last election of Dr. Sparks' specific goals to obtain approval by the current State Legislature of a bill to amend the office appointive and not elective.

"I will promote passage in the Legislature of an amendment whereby members of the State Board of Education will be elected by popular vote on a partisan ballot," he said. "They would then choose a commissioner of education to serve as their executive officer."

Seven Board members now are appointed by the Governor, usually from various sections of the state.

Dr. Sparks' plan already has been endorsed by the Kentucky Education, School Administrators, Parent-Teachers, and School Boards associations.

"In the last 10 years," he added, "all states have adopted this plan to keep public education out of politics as much as possible. Our changing state of Ohio is catching up. The new concept of educational leadership in the hands of truly professional administrators, plus a direct relationship with representatives responsible to the people."

He plans no immediate major reorganization in the Department of Education. Whatever changes are made will be done after a study in which Department personnel will discuss means "where effectively. We will determine what services we should offer and the type of organization to most efficiently provide these services."

This planning will incorporate recommendations made by the New York consulting firm of Greenup, McCormick and Paganet in a study made last spring. It was authorized by the Governor's Commission of Public Education.

A minor change already effected in charge of these bureaus.

These included Samuel M. Alexander, Valley Station, already an assistant superintendent, who handles administration and finance; Don C. Bale, Hardyville, instructional; E. P. Hilton, Greemp, vocational education; and Ben F. Coffman, Slaughter, rehabilitation services.

In praising the "splendid job" by his predecessor, Wendell P. Butler, Dr. Sparks also expressed his appreciation for Butler's cooperation in the changeover.

Dr. Sparks served as an assistant superintendent for six weeks before assuming the top position. "This has been most helpful to me in making a smooth transition," he said.

Dr. Sparks' new superintendent brings post over 30 years of experience in teaching and administration on the secondary and elementary level and 15 more on the K. E. A. in 1959-60 and its Teacher Education and Professional Standards Committee.

Nine-County Heart Clinic Scheduled Here On Feb. 19

Physicians in the nine-county area of Bath, Boyd, Carter, Elliott, Greenup, Lawrence, Menifee, Morgan and Rowan have been invited to take part in a one-day consultative and diagnostic heart clinic for medically indigent patients to be held in the Rowan County Health Department, Feb. 19.

Co-sponsored by the Kentucky Heart Association and the State and County Health Departments, the clinic provides a diagnostic service for the patient, along with recommendations for treatment and management of the case. It also provides an opportunity for the referring physician to consult with the clinician regarding his patient.

Necessary expenses of the clinic are being underwritten by the Kentucky Heart Association and the Kentucky State Department of Health. Clinic personnel, as well as space and equipment, will be provided by the Rowan County Health Department and the State Health Department.

Only those patients who have been referred by a physician and have a written referral will be admitted to the clinic.

Highway Program To Impart Information To Officials

The Kentucky Department of Highways will concentrate on providing pertinent information about its giant program to all interested parties during the 16th annual Kentucky Highway Conference at the University of Kentucky.

The meeting will be held Mar. 10-11 with an expected attendance of 500 state, local and county officials, as well as Highway Department personnel.

"We're especially interested in attendance at this meeting by the local and county officials from throughout the state, as well as Chamber of Commerce representatives and other groups which have a vital stake in the highway program of Kentucky," Highway Commissioner Henry Ward said.

"We're working now on developing a program for the conference which will be both informative and beneficial to all who attend," Ward said. "There is much information and many facts about the program which we want to give to the leaders of the state and we're sure they will be interested in learning more about the highway program."

Ward, himself, will appear at two of the general conference sessions and will be available for informal talks with interested groups. Also scheduled on the program are M. W. Tindler, deputy commissioner for Rural and Secondary Highways, and H. H. Sandusky, director of that division.

Gov. Edward T. Breathitt will address the group, as will John Whitman, Breathitt's assistant for Area Development and executive secretary of the President's Appalachian Regional Commission. He will report on the status of the program, of which roads and highways are a prominent part.

First general session of the conference will begin at 9:30 a.m. Mar. 10 at Memorial Hall. The remainder of the two-day program will be held at the University Student Center.

Fraud Is Alleged In Payments For Retraining Aid

Martin County authorities said Saturday two families had paid \$85 to men who said they would help obtain training for unemployed persons.

Officers picked up two suspects and held them on charges of reckless driving while the investigation is under way.

Unemployed fathers in the area have signed recently for training courses at the Mayo Vocational school at Paintsville. They are to receive about \$16 weekly under a government program while in training.

Authorities said three or four families had complained about callers who stated they were from an employment office in Paducah. One family gave \$20 and another \$75 in belief they were signing for job training, officers added.

TIRED OF TWO CHANNELS
carrying the same programs?
VOTE YES
on Channel 3 and 27 and FM signal proposal
Morehead TV Cable, Inc.

JOHN A. KECK
Formerly Circuit Judge
of the Thirty-Seventh Judicial District
Wishes To Announce That He is Now Engaged
in the General Practice of Law
With Offices At
FIRST NATIONAL BANK BUILDING
GRAYSON, KENTUCKY
Residence Phone 474-5609 Office Phone 474-5833

Library Services Set A Record Last Year

Record numbers of new books, recordings, films and framed pictures furnished by the State Department of Libraries enriched local libraries in 63 Kentucky counties last year, according to statistics released by Miss Margaret Willis, State Librarian.

The State Department of Libraries also increased the geographic span of library regions by creation of the new three-county Pine Mountain Region and addition of three other counties to existing regions. This brings the coverage of Kentucky's network of 12 library regions to 63 counties, Miss Willis said.

The 104,730 books selected, catalogued, and shipped through the state by the Department last year included 55,900 volumes for Bookmobile use and 48,830 for county libraries and regional headquarters collections.

The Department also supplied 1,518 photograph records of serious music with ins and other educational subjects and added 38 educational films to its film library in Frankfort. Films are available on request through regional libraries.

Both books and records are catalogued, bound in plastic jackets and ready for use on arrival at the libraries. The Department added 146 framed pictures to county libraries.

The agency's reference division answered 22,878 requests for information or material. Frankfort residents checked out 16,171 books from the reference library and 3,097 volumes were added to this collection during 1963.

Fifteen new Bookmobiles were ordered by the department last fall and were delivered this month. Some of the new vehicles are being used in LaRue, Taylor and Perry counties which have initiated their first Bookmobile service. Eleven other counties received the vehicles as replacements of older, smaller Bookmobiles.

These 11 counties are Johnson, Harlan, Laurel, Union, Bullitt, Magoffin, Bell, Leslie, Fendleton, Rockcastle, and Knox.

Pvt. Willie J. Riley Assigned To Georgia

Army Pvt. Willie J. Riley, son of Mr. and Mrs. Willie G. Riley, Route 2, Morehead, was assigned to the 197th Infantry Brigade at Fort Benning, Ga., in mid-January.

Riley, a member of Company A, 1st Battalion of the brigade's 3d Infantry, received basic training at Fort Jackson, S. C.

The 22-year-old senior attendee Rowan County High School.

BAD TO WORSE
It seems the haystack hairdo has been largely succeeded by the anything-goes hairdo.

NO LEFT TURN

The right turn when you're planning a move is to **MOVERS** in the **YELLOW PAGES**, where **YOUR FINGERS DO THE WALKING**

"Individual room temperature control is a luxury - but it doesn't cost like one."

soys Durwood Fox, White Plains, Ky.

"We love electric heating - especially the individual room temperature control feature. Once you've tried it, you're spoiled for any other kind of heating."

"All we have to do is set the dial in each room and forget about it. And now with the recent rate reduction, our clean, flameless electric heat will cost less than ever before."

Why not do as Durwood Fox did? Phone our office and let our specialist show how easy it is to afford electric heating - this important feature of total electric living.

GO FIRST CLASS ELECTRICALLY

POWERFUL HEATING

FAST WATER HEATING

CLEAN COOKING

THIRTY HOME PHONE HEATING

FOOD PRESERVATION

LIGHT FOR LIVING

KU
SYMBOL OF SERVICE
KENTUCKY UTILITIES COMPANY
an investor-owned electric company

Great New VITALIZED* Gasoline makes your engine come ALIVE!



You get faster, smoother acceleration!
You can feel the powerful difference!

When you use new Ashland A-Plus Super Gasoline or new Ashland Regular Gasoline—both Vitalized with AG-105—you can actually feel the difference on the highway! Your engine has more get-up-and-go for every kind of driving!

What's more, with new Vitalized Ashland Gasoline, you'll enjoy faster starting and quicker warm-up. Carburetor icing and fuel line freeze-up are prevented. And you get cleaner, quieter engine operation . . . more power and better performance.

New Vitalized gasoline is the result of years of research and development by Ashland Oil's engineers. Road-tested for more than 5,000,000 miles, Vitalized gasoline has established new standards of performance—superior performance you can actually see . . . hear . . . feel . . . no matter what car you drive.

Drive in today and fill up with a tankful of new Ashland A-Plus or new Ashland Regular—Vitalized gasoline that makes your engine come ALIVE!



Available only at your Good Neighbor Ashland Oil Dealer
... the friendly man with the better brand!

ASHLAND OIL & REFINING COMPANY

*Trademark of Ashland Oil & Refining Company. © 1959 Ashland Oil & Refining Company.

IGA MASTERPIECE PANORAMA!

CELEBRATING OUR

38th
YEAR

NOW!

Here is an outstanding offering that is an IGA Exclusive for our customers!

SPECIAL

4 Beautiful full-color Masterpiece Prints reproduced from original . . .

WATERCOLOR PAINTINGS

by **G. HAZZARD**

only **\$1.49**

Size of prints 18" x 24"
Ready for framing



Pillsbury's Best . . . "The Grand National Flour" . . . has been recognized as a masterpiece of the miller's art by the nation's home-makers for many, many years.

5-lb. Bag

39¢

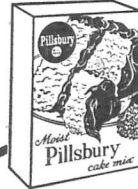

Another masterpiece from Pillsbury assures you moist, mouth-watering cakes that are still amazingly light and fluffy.

19-oz. Pkg.

3 For 89¢

Sno-Kream Vegetable Shortening 3-lb. Can **49¢**

Coffee Chase & Sanborn 1¢ Off Label 1-lb. Can **59¢**

Pepsi Cola 6-Bottle Ctn. Plus Deposit 12 Oz. **29¢**

Limit 2 Cartons With \$5.00 Order

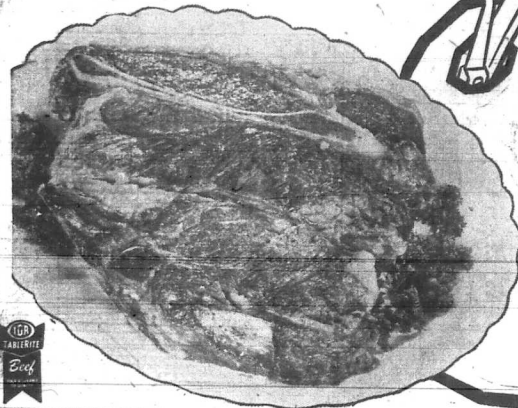

TABLETITE BLADE CUT

Chuck Roast

Lb. **39¢**

IGA Hamburger **BUNS** 3 Pack **23¢**

PLAY ALLEN'S SILVER DOLLAR SWEEPSTAKES

100 SILVER DOLLARS GIVEN AWAY EVERY WEEK
NOTHING TO BUY — COME IN AND REGISTER
Look for your name on the list of winners posted each Monday at Allen's IGA.

THIS WEEK'S WINNERS
\$25.00 — BERCHIE PLANK — RT. 2, MOREHEAD
\$15.00 — STELLA GLOVER — RT. 2, MOREHEAD
\$10.00 — JOHNNY REEDER CRANSTON

SILVER DOLLAR WINNERS

Mrs. W. H. Johnson	Lula Easterling	Thelma Shidam	Laura E. Lambert
J. P. Bramham	Homer Kisinger	T. E. Conley	Deb Clay
Vestal Hamm	Jeanette Carmen	J. M. Cassidy	Kate Dennis
Otto Pennington	Hazel Mabry	Evis Carnell	Ruth Trumba
Mae G. Graham	Carolyn Omahundra	Faye Johnson	Ruby Mabry
Charles C. Black	Diane Mays	Alpen Stegall	Lorrene Bay
Stewart Caudill	Martha McBrayer	Mrs. Berlie Roberson	Joyce Saxon
Ethel Blewins	Homer Adkins	Leola DeHart	Joe Justice
Orville Skeggs	Ima Caldwell	Rick Wallin	Beulah Murphy
Minnie F. Hill	Jewel Kidd	Mrs. Kona Poston	Eveline Mullins
Lisa Bradley	Mary D. Parry	Arveta Barnette	Augusta Courtney
Martha Cline	Ingrid P. Tufel	Homer Reed	
Mery Williams	Jean Wadsworth	Ollie Fultz	

WINNERS MUST CLAIM PRIZE BY SATURDAY

"JUST RIGHT" RIPE . . .

Bananas

10¢

Cal-Ida Frozen **FRENCH FRIES** 9-oz. **5¢**

IGA Frozen **WAFFLES** 5-oz. **10¢**

Arm Pot ROAST	Lb.	53¢
GROUND BEEF	Lb.	39¢
RIB STEAKS	Lb.	69¢
Tabletite Sliced BACON	Lb.	49¢
IGA Frozen FISH STICKS	8-oz. 3 For	89¢
IGA Breaded SHRIMP	10-oz.	59¢

Allen's **IGA** **FOODLINER**

8-6 Mon.-Thurs. 8-8 Fri.-Sat.

Quantity Rights Reserved

ORANGES	Doz.	59¢
CELERY	Large Stalk	19¢
TOMATOES	Tube	19¢
GRAPES	Lb.	19¢
APPLES	Winesap 4-lb. Bag	39¢