

The Morehead Independent

VOLUME III.

MOREHEAD, KENTUCKY, THURSDAY MORNING, APRIL 30, 1936

NUMBER 18

Chorus, Orchestra Furnishes Music For Inauguration

Prof. Horton's Arrangement, "Polonaise Militaire" To Be Rendered

WAGNER'S "LOHENGRIN" INCLUDED IN PROGRAM

Audience Will Be Requested To Sing 'America'; One Other Number

The Stephen Foster Chorus and the college orchestra, under the direction of Lewis H. Horton and Keith P. Davis, respectively, will provide the music for the inauguration of President Babb Tuesday morning.

The chorus will sing unaccompanied Mr. Horton's choral arrangement of Chopin's "Polonaise Militaire." Accompanied by the orchestra, Grieg's "Landsighting" will be given. The academic procession is scheduled to march to Sweden's "Swedish Coronation March," played by the orchestra. One other selection, Wagner's prelude to "Lohengrin," is included in the orchestral repertoire.

The audience will be requested to sing "America" and "America, the Beautiful."

Members of the chorus are: soprano—Jane Scott, Alene Huff, Mary Jane Beattie, Janet Judd, Kathleen Williams, Evelyn Dale, Virginia Harpham; alto—Katherine Blair, Kathleen Shinkle, Georgia Vaughan, Evelyn Harpham, Virginia Caudill, Mary Olive Boggess and Thelma Carmichael; tenors—Clyde Smith, George Rachford, Dallas Cornett, Davis Stephens, Julian Dorsey, J. Lewis and J. P. Niccoli; basses—Leo Oppenheimer, Oreville Grubb, Chas. Schweitzer, Gordon Hickney, Murrel Blair, Crawford Adkins and Howard Eckles.

The orchestra is composed of (Continued on Page 8, Section 2)

Governor Chandler to Deliver Address



Honorable Albert B. "Happy" Chandler, was elected governor of the Commonwealth of Kentucky in the gubernatorial race last fall, succeeding Hon. Ruby Laffoon. He has been engaged to deliver one of the principal addresses on the inaugural program.

Before election to the position of chief executive, Gov. Chandler was lieutenant-governor. In 1929, he represented Woodford and other counties in the state senate. Previously he had practiced law in Versailles, his adopted home.

Gov. Chandler received the bachelor of arts degree from Transylvania College in 1921, and the bachelor of law degree from the University of Kentucky three years later.

FREE DANCE AND MOVIE SPONSORED BY COLLEGE

A free dance and movie, sponsored by the Campus Club in conjunction with the steering committee of the inauguration, have been scheduled for Tuesday night.

The King's Jesters orchestra, under the direction of Earl King Senff, has consented to play for the dance free of charge. The free show will begin at 7 o'clock. At the conclusion of the cinema the dance will begin, lasting through 12 o'clock.

Luncheon Will Be Held At 12 Noon

Appetizing Menu For Delegates To Be Served In Cafeteria

Luncheon for delegates and visitors to the inauguration of President Harvey A. Babb will be served by Director D. J. Gammage in the College cafeteria Tuesday at 12 o'clock.

The cafeteria has been painted this week, and adequate floral decorations have been secured for the luncheon. According to Mr. Gammage, the menu will include shrimp cocktail, celery, stuffed gherkins, fried chicken, stuffed potatoes, green peas, strawberry short cake and other items.

The auditorium stage, on which the inaugural ceremonies will be held, will be decorated with baskets of flowers and ferns against a light taupe cyclorama, the latter of which has been especially ordered for the event, according to the decoration committee.

The school colors, blue and gold, will predominate in the color scheme.

Twelve members of the faculty are employed in the Department of Education, the College's largest and most important division.

Morehead Normal Founded In 1887 By Ky. Christian's

Dr. F. C. Button, Pastor Of Church First President Of School

CHRISTIAN CHURCH SEES DEVELOPMENT IN YEARS

Gave Campus of Present State Teachers College To State In 1923

The First Christian Church dates its early history back to the beginnings of community development when Morehead was but a large village without paved streets or modern conveniences of any kind. The first services of the church were held in the county court house.

From 1884 to 1887, all church services in the town and community were irregular and intermittent. Finally Doctor Guerrant, a Presbyterian minister, succeeded in inducing the churchly minded people to erect a Union Church Building, in which all might meet and worship at stated and appointed times. The Union Church Building stood on or near the site of the present First Christian Church edifice. Finally, the organization of the First Christian Church, by purchase, came to own this Union Church Building, which, with repairs and alterations served as a house of worship until the erection of the present building in 1925.

The present edifice, one of the creditable church buildings of the state, is located on the site of the old Union Church Building, just east of the court house square, with the imposing buildings of the Morehead State Teachers College in the background.

An event of historical importance, not only to the church and Morehead, but to all Eastern Kentucky, was the founding in 1887.

Mrs. Allie W. Young Regent On Board



MRS. ALLIE W. YOUNG Mrs. Allie W. Young, who was appointed to the Board of Regents early this year by Gov. A. B. Chandler to succeed E. K. Senff, Mt. Sterling, is the widow of Judge Allie W. Young, former senior regent and State Senator who died February 18, 1935. Mrs. Young resides in Morehead.

of the Morehead Normal School, with Mrs. Phoebe E. Button and her son, Dr. F. C. Button, as teachers.

From the time of the organization of the Morehead Normal School to its close in favor of the Morehead State Teachers College church and school were closely affiliated. The corner stone of Burgess Hall and Hudson Hall repose at the front entrance of the church, and photographs of Mrs. Phoebe E. Button and Dr. F. C. Button hang on the walls of the church parlors. The Morehead Normal School has given place to another great institution, and many of the friends, donors, teachers and benefactors of the school have passed to their reward, but "their works follow a-

(Continued on Page 8, Section 2)

More Than \$691,000 Expended For 3 Buildings At MSTC

Money Borrowed From Special Fund Under Administration of President

DORMITORY, SCIENCE, POWER STRUCTURES

Work Now Under Way On All But Power Plant, Which Is Practically Completed

Under Franklin Delano Roosevelt's Administration, Morehead State Teachers College has received three separate loans and grants aggregating \$691,000.

In December of 1934, the Public Works Administration approved an application, endorsed by Congressman Fred M. Vinson, Senator Allie W. Young, and ex-Congressman John Young Brown, for \$255,000 for the construction of a heat, water and light plant on the campus. The structure has been erected approximately 500 yards southeast of the school—between the Chesapeake & Ohio railway line and Triplett Creek on property purchased from E. E. Maggard and Charlie Proctor. Abandonment of the old power plant will be completed by June 1, and operations are expected to begin soon afterward in the new building.

Construction of a new science building and dormitory has been made possible through two other grants from P.W.A. Work began this month on the two additions, the former of which is to cost \$225,000 and the latter, \$181,000. At least seven months will be required to complete the buildings, which are being erected on tracts purchased from Worley Hall and Arthur Hogge and Charles Keeton. The latter property, on which the science building is to be located, (Continued on Page 8, Section 2)

Rowan County's Official Family

Reiterates its policy of co-operation, and extends congratulations

To

THE MOREHEAD STATE TEACHERS COLLEGE

and

Its New Leader --- President Harvey A. Babb

WE REALIZE FULLY THAT THE MOREHEAD STATE TEACHERS COLLEGE IS ONE OF ROWAN COUNTY'S GREATEST ASSETS -- EDUCATIONALLY, MORALLY AND FINANCIALLY AND PLEDGE OURSELVES TO ALWAYS FOSTER ITS PROGRESS AND WELL BEING.

CHAS. E. JENNINGS, County Judge
MORT MAY, Sheriff

C. V. ALFREY, County Court Clerk
JOE McKINNEY, Circuit Court Clerk

Organize Science Department Under New Plan In 1927

Dr. A. Y. Lloyd, Head, Outlines Functions of History and Political Science

By DR. A. W. WELTER
Head of Science Department
In the fall of 1927 the Science Department was organized to include Agriculture, Biology, Chemistry, Geography, Home Economics, and Physics. The personnel of the department consisted of Mr. Roy E. Graves, Chemistry and Physics; Mr. H. C. Haggan, Agriculture; Miss Effie King, Biology; Miss Catherine Braun, Geography and Home Economics. This organization was maintained for a year when Mr. John L. Sullivan was added to teach Biology and Agriculture and Mr. F. Allen to teach physics.

In 1929 Agriculture and Physics were made separate departments and in 1932 Home Economics became a separate department. From that time the department has been composed of Biology, Chemistry, and Geography. Within the life span of the department the science faculty has included: Miss Effie King, Mr. John L. Sullivan, Mr. Everett Blair, Mr. Bradshaw, Miss Katherine Carr, Mr. Wilfred A. Welter, Mr. Clarence Nickell, and Mr. T. N. Graves, Mr. John L. Sullivan, and Mr. Ernest Hogge in Chemistry; Miss Catherine Braun, Mrs. Dudley Caudill, Mr. Wurtz Jayne, Mr. Willard R. Jillson, Miss Inez Moore, Miss Ella O. Wilkes, Miss Winifred Mailey, Mr. Ernest Hogge, Mr. Oscar Wagner, and Mr. H. R. Mathews in geography. At present the members of the department are Mr. Welter, Miss Carr, and Mr. Sullivan in Biology; Mr. Hogge and Mr. Sullivan in Chemistry, and Miss Wilkes, and Miss Braun in geography.

The courses in Biology are planned to prepare teachers to teach biology in high school and Nature Study in the elementary school, to prepare students for medical and dental work, and to awaken an interest in biology from a cultural standpoint. A number of courses are offered which are concerned in familiarizing the students with the native flora and fauna of eastern Kentucky. A museum, containing more than 200 birds, 50 mammals,

Speaks Here Tuesday



Dr. Frank L. McVey

Dr. Frank LeRond McVey, president of the University of Kentucky, Lexington, has been scheduled to speak Tuesday at the inauguration of Harvey A. Babb as president of Morehead State Teachers College.

Degrees awarded the Lexington educator are A.B., Ohio Wesleyan University; Ph.D., Yale University; L.D., Ohio Wesleyan and the University of Alabama.

Before coming to Kentucky Dr. McVey was president of the University of North Dakota. He is a member of the distinguished Cosmos Club of Washington, D. C. Among books written by the president, who is an authority on ecology, are "Populist Movement," "History and Government of Minnesota," "Modern Industrialism," "Financial History of Great Britain," and others.

30 fishes, 30 reptiles, and 30 amphibians all found in this section of the state, has been built up by the department. Specimens are constantly being added to this museum. An insect collection of several hundred forms is also part of the museum. The herbarium contains 750 mounted plants of this section of the state. Field trips are taken to many different regions to study the plant and animal life in its natural habitat. Several courses are offered in structural and functional biology which train in gross and microscopic morphology and physiology. Because it is with us every day we cannot afford to ignore chemistry, and we find it in the curriculum of every college, and many

high schools. Educators have realized that, aside from the necessity of training technicians for our huge chemical industry, chemical knowledge should be a part of our general culture. Knowing the process of making rayon, wool substitutes, and cellophane from corn stalks is a bit of cultural knowledge. It might be well worth while for a student of economics to know that the production of sulphur is one of the most sensitive barometers of industrial activity, due to the fact that it is the basic chemical from which sulphuric acid is made. Chemistry is a necessary tool also in medicine, agriculture, home economics, plant and animal physiology, and related fields. This department recognizes that the college course in chemistry must meet these varied requirements and in addition, it must prepare those students who are planning to enter the field of chemistry, either as teachers or technical workers. The courses, therefore, offer a varied chemical experience.

In geography, survey and regional courses are offered in the content field, and methods courses are offered for training the student in organization of material to be taught in elementary and high school. In these courses the students use their own experience, the region immediately around them, adjacent regions, and the far world as it is brought to them in maps, books, and other library material. Effort is made, through study and writing, to lead the student to see that scientific knowledge of the earth and the application of that knowledge may lead man to a profitable adjustment, rather than a hasty maladjustment, to natural conditions. In short, geography offers opportunity to gain a knowledge of world-wide natural and cultural conditions. Such a knowledge is a necessary part of a useful and cultural education, and will help the student to become a wisely sympathetic member of local and world society.

BEAUX ARTS CLUB ORGANIZED IN 1935
The Beaux Arts Club was organized in the fall of 1935 by members of the art classes of the College and of the art department faculty, Mrs. Naomi Claypool and Ralph M. Hudson, who is also sponsor of the Trail Blazer. The club visited the art museum of Cincinnati last fall. Officers are Robert Alvey, president; Hubert Webb, vice-president, and Aileen Waltz, secretary.

Renders Benediction



Dr. J. O. Gross

John Owen Gross, president of Union College, Barbourville, will pronounce the benediction at the conclusion of the inaugural services of President Harvey A. Babb.

Before becoming president he was pastor of the Barbourville Methodist church. In addition President Gross is a member of the Ecumenical Conference, National Education Association, Association of Colleges and Universities of Kentucky, Masonic Order and Kiwanis Club.

He received the bachelor of arts degree at Asbury College, Wilmore, and the degree of doctor of divinity from Lang Seminary, Cincinnati. He has pursued graduate study at the Universities of Cincinnati and Kentucky.

'Le Club Francais,' One of Old Groups

By KENNETH FERN,
President Le Club Francais
Le Club Francais was founded in 1929 by Lela Shepherd, then head of the department of foreign language. In 1932, Dr. Emma O. Bach succeeded Miss Shepherd as departmental head and club director. Officers of the club are Kenneth Fern, president; Herbert Webb, vice president, and Christine Thaw, secretary and treasurer. The purpose of the club is to give its members training in the

various forms of French speech, customs and habits; to increase interest in the study of France and French-speaking countries and to provide a means of social

contact for the members. During the spring a study of French music and musicians has been made. Some consideration has been given to the masterpieces

of French literature including Cornille's "Le Cid." Parties and picnics are frequently resorted to by the club for recreation.

FIVE OF THE EIGHT EMPLOYEES OF EASTERN KENTUCKY'S FASTEST GROWING NEWSPAPER

— ARE —

FORMER MOREHEAD COLLEGE STUDENTS

We are more interested than the average Moreheadian in seeing the Morehead State Teachers College progress. We welcome the new President of our "Alma Mater," knowing that under his guidance and leadership that its achievements will be supreme.

WILLIAM J. SAMPLE GEO. M. CALVERT
W. E. CRUTCHER A. K. MOORE
MRS. W. E. CRUTCHER

Independent Publishing Co.

PRINTERS PUBLISHERS

A Dependable Advertising Medium

What Is Time Worth To You?

Time — With its infinite capacity for stealing quietly by us without being noticed, is often the cause of insecurity in old age. The fact that one's earning capacities are not everlasting seems of minor importance when young. Too often, however, has this attitude been proved wrong; time is deceiving, and it does pass swiftly, so start now while you can afford it. Open a savings account, no matter how little you start with, and lay the foundation for that much coveted security in the days to come.

WE NOW PAUSE TO OFFER CONGRATULATIONS AND BEST WISHES TO THE MOREHEAD STATE TEACHERS COLLEGE AND TO ITS NEW PRESIDENT HARVEY A. BABB.

Citizens Bank
MOREHEAD, KENTUCKY

There Must Be a Reason . . .

Why the Midland Trail Garage sold more cars in the past 12 months than any one place did in the state located in a city the size of Morehead. The Midland Trail Garage did it! THERE MUST BE A REASON —

There Is A Reason . . .

Every used car that the Midland Trail Garage sells, has first been carefully checked for any defect. The motor has been gone over in our complete and modern repair department. From radiator to rear bumper a used car from the floors of the Midland Trail Garage has received a most complete overhauling. And — there is the question of our economical prices, and adaptable time payment plan. THAT IS THE REASON.

WE PAUSE AT THIS TIME TO WISH SUCCESS TO PRESIDENT BABB

and to

Pledge Our Full Cooperation To The Morehead State Teachers College

The Midland Trail Garage
Chevrolet Dealers

Morehead College's Debating Team Finishes Second to Wake Forest in South Atlantic Debate Tournament; Lloyd Coaches These Boys



Above is Morehead State Teachers College's crack debate team, which finished second to Wake Forest (N.C.) College in the South Atlantic Debate Tournament in March.
Front row: Earl Dean, Dr. A. Y. Lloyd, coach, and Alton Payne. Back row: Howard Eckles, Adrian Uterback, Clyde Burton, Thomas Rogers and Eliza H. Hogge.

YWCA Established 12 Years Ago

By MARY CLAY LEDFORD, President of Y. W. C. A.
The Y.W.C.A. was first established on the Morehead campus in 1924. Ever since it has made its influence felt. Standing for Christian ideals it has endeavored to have a part in building fine characters among the ever increasing student body. It has inaugurated regular vesper services, held each Sunday evening and sunrise prayer meetings the week preceding Easter, also a Christmas party for the under privileged children of the community.

to become acquainted and adjusted to their new environment. The profit from the two candy shops has been used to form a student loan fund which has enabled many worthy students to remain in school.
Each year the organization has sent its quota of funds to the state and national organizations. Four former presidents, Misses Nelle Cassidy, Mary Lewis, Dorothy Hesson, and Esta Botts have gone to Blue Ridge, N. C., to the national convention. The presidents have been Misses Nelle Cassidy, Dorothy Hesson, Mayme Lewis, Frieda Humphrey, Esta Botts, Florence Hall, Mildred Whitt, Ann Dameron, and Mary Clay Leford. Sponsors of the organization are Misses Inez Faith Humphrey, Eth-

el Morehouse, Katherine Braun and Curraleen Smith.
BASKETBALL TEAM HAS AVERAGE OF .555
Six varsity basketball teams at Morehead have played a total of 81 games, winning 45 and losing 36 for a percentage of .555. All of the fives were coached by G. D. Downing, athletic director and varsity coach at the college. The teams of 1930, '31 and '32 were not members of the Southern Intercollegiate Athletic Association, but beginning in the season of 1933-34, Morehead was entered against S.I.A.A. competition in this state and elsewhere in the South.



Measure Your Home By Its Lumber

A house is as good as the lumber that goes into its construction. Good quality, properly cured, dependable lumber will make your house a better home, with less upkeep cost free from warped floors, cracked walls and excessive deterioration. See us for dependable lumber at the lowest price consistent with quality.



EVERYTHING FOR BUILDING

When you plan to build or repair, let your first thought be of this organization. We are equipped to render any type of service to aid the owner or builder from plans to finished product—plus materials of tested quality priced to make his plans inexpensive to carry out and his building permanently satisfactory.

We Invite Your Inquiry Without Obligation

MOREHEAD LUMBER CO.

Congratulations and Best Wishes For President Babb

Shady Rest Service Station

and **TOURIST HOME**

The Home of General Tires - Good Gasoline

and **CLEAN, COMFORTABLE BEDS**

Takes This Opportunity to wish A Full Measure of Success

President Babb

IN HIS ENVIABLE POSITION AS THE LEADER of THE MOREHEAD STATE TEACHERS COLLEGE

SKIDDING PROBLEM SOLVED
with new Corkscrew Safety Tread

GRIPS LIKE A CORKSCREW

This new General Tire has overcome winter's greatest driving fear for thousands. Utterly different from any other tire—its winding, twisting tread design grips like a corkscrew—provides positive traction in every direction—holds you safe from side skidding and forward slipping. Come in for amazing demonstration and learn how easily you may have these new, safer and longer wearing Generals.

SHADY REST
THE NEW GENERAL ULTRA-LOW PRESSURE TIRE with Silent Safety TREAD

We attribute our ever-increasing business in a large degree to the continued growth and advancement of the Morehead State Teachers College. Needless to say we consider this institution our greatest civic asset, and we join with Moreheadians in congratulating the institution again this week for their progressive step in naming Professor Harvey A. Babb as its third president.

Make Your Plans Now!

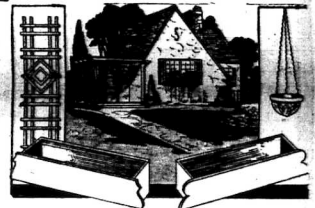

If you plan for summer comfort before Summer starts you won't have any unhappy moments wishing you had done things sooner. Arrange with us now for whatever new screens you need. Plan any new lattices, window boxes, porch lights that would make your summer more enjoyable. Then, when the first hot spell comes, you can weather it coolly and pleasantly.

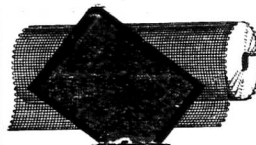

FOR SUMMER COMFORT AND BEAUTY

We extend congratulations to President Harvey A. Babb, and hope his success at Morehead is unlimited.

Our Hardware's Best; It Stands the Test. Let Us Forget: We are exclusive dealers in Morehead for General Electric refrigerators.

N. E. Kenard Hdw. Co.

Morehead State T

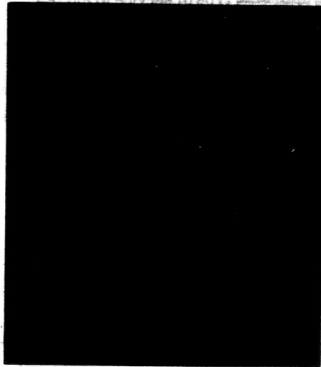

Dr. F. C. BUTTON, First President

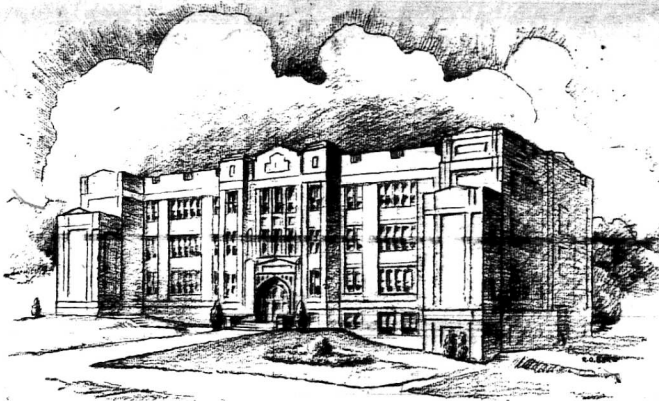

Auditorium — Gymnasium

Training Kentuckians Better Serve K



REASONS WHY YOU SHOULD ATTEND MOREHEAD COLLEGE

- Geographically nearest
- Health conditions unsurpassed
- Unusually commanding plant
- Attractively furnished room and wholesome cuisine at remarkably low prices
- Highly trained faculty
- Exquisitely beautiful library of twenty thousand volumes
- Great emphasis upon the training school, not only in architecture, but in critic personnel and in practice teaching facilities
- Strong extra-curricular activities backed by stadium, tennis courts, gymnasium, auditorium, and natatorium
- Deep spiritual tone sounded through convocation and religious organization

WHAT MOREHEAD MEANS TO KY

A college preparing needed teachers to train the children of Kentucky citizens. Business men know that their children cannot become successful citizens unless they are well taught. There is a lack instead of a surplus of well trained teachers in the state.

A college offering liberal arts courses, which form the background for professional careers in law, medicine, engineering, and business for the children of Kentucky.

A college, one of whose main objectives is to train community leaders, that adults as well as child life in Kentucky communities may be more abundant.

A college investing a portion of the state's wealth in such a way as to make Kentucky compare favorably with other states, thus arousing the pride of Kentucky's citizens.

A college embodying wealth producing machinery, turning out wealth producing individuals, thus adding to the material resources of

Kentucky
A
within
needs
nomic
ment
and gir
period,
by doin
A
Kentuck
the chil
conven

Teachers College

So They May Serve Kentuckians

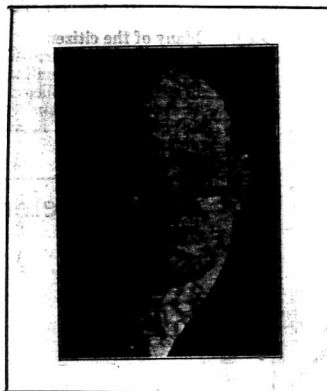

HARVEY A. BABB, President



Fields Hall

MEANS TO CITIZENS OF KENTUCKY

Kentucky citizens. Education creates wealth.

A college providing opportunities for higher education at a cost within the reach of the man with very small means. Eastern Kentucky needs leaders. Only a small proportion of its boys and girls are economically able to attend college. The state can make no finer investment than to underwrite yearly the education of 1,200 Kentucky boys and girls.

A college adjusting itself to the reduced revenues of the present period, thus co-operating with taxpayers, yet doggedly "carrying on" by doing its full work.

A college ideally located geographically in the center of thirty Kentucky counties, with highways radiating in all directions, inviting the children of Kentucky citizens to come with the least possible inconvenience and acquire the "power that knowledge gives."

INFORMATION ON COURSES

The Morehead State Teachers College offers courses leading to the degree of A.B., B.S., A.B. in Education and B. S. in Education. Students may major in Biology, Chemistry, Education, English, French, History and Government, Mathematics, and Sociology and Economics. Students may enter in September, February, April, June, and July. Member Association of Colleges and Secondary Schools of the Southern States, American Association of Teachers Colleges, Kentucky Association of Colleges and Southern Intercollegiate Athletic Association

'Music for Everybody,' Watchword of Music Department At Morehead T. C.

Horton Traces Development of Department, Listing Growth Under Many Faculty Members

By I. H. HORTON,
Head of Music Department
'Music for Everybody,' is the watchword of the Department of Music of Morehead State Teachers College. There is music in the grades and high school of Breckinridge Training school. Music is taught in many forms in the college, and a very successful effort is being made to carry the effect of this training into the home life of the student and into his teaching and community life after he has left Morehead. A further direction in which the department's activities reach is into the community of Morehead, as evidenced by the programs put on by the Morehead Civic Chorus, which, under the direction of Lewis H. Horton, head of the department of music, has sung several noted choral works including Handel's 'Messiah' and Mendelssohn's 'Hymn of Praise.'

With the establishment of the Morehead Normal School in 1923 Miss Emma Shuler took the helm in the Department of Music and inaugurated most of the activities which time and increase in the teaching staff have permitted to flourish. Vocal and instrumental work was offered, and there were classes in Music Theory, History and Methods.

In 1929, Dale Haven took over the department as the Normal School became a Teachers College. Mr. Haven served for a year after which he accepted a position in the state of New York. He was succeeded by the present director in 1930.

The staff now consists of four instructors and a small group of student assistants who teach orchestral instruments under the direct supervision of these instructors.

Mr. Horton, in addition to directing the department, is Instructor of Voice, Theory, History and Appreciation and Public School Music. His undergraduate training was received at Oberlin College and Conservatory, Oberlin, Ohio, while most of his graduate work was done at Ohio State University. He is a composer, with many published choral compositions as well as works for piano and organ. Recently was published his text for high school choruses entitled, 'The A Cappella Primer.' He is director of the Stephen Foster Chorus, which sang at 'A Century of Progress' Exposition in Chicago in 1934.

Marvin E. George, who came to Morehead in 1931, is a graduate of Bowling Green State Teachers

College, Bowling Green, Ohio, and has a graduate degree from Columbia University. Directing the bands and instructing in band instruments, Mr. George also teaches classes in Sight Singing and Ear Training and assists in the vocal instruction in the grades and high school.

Dorothy J. Riggs, graduate of Iowa State University and Eastman Conservatory of Music, has been instructor of Piano and Theory since 1932. She is accompanist for the Stephen Foster Chorus and the Morehead Civic Chorus.

Keith P. Davis, graduate of Iowa State University, and Columbia University, is instructor in violin and Public School Music. He is director of the college orchestra, the string orchestra and the string quartet. Like Mr. George and Mr. Horton, he also teaches in the grades and high school where these three instructors divide the vocal and general work between them.

The aims of Morehead's department of music are three: first, to assist pupils to a fine appreciation of the world's greatest music through playing, singing and listening, thus contributing to the cultural life of the student. Second, to give all students who are to teach in Kentucky's public schools some training in the materials and methods of teaching music in primary and secondary schools. Finally, to contribute to the social and cultural life on the campus through the presentation of concerts and operettas, and incidental music in connection with various non-musical social events.

It is a source of great satisfaction and pleasure to the staff of the department of music of Morehead State Teachers College to observe the manifest extent to which these aims are embraced by graduates as they go out into the teaching field.

PREDICT WINNER ON GRID SCHEDULE FOR '36 SEASON

Predicting the strongest football team in the history of Morehead State Teachers College, Head Coach C. D. Downing has scheduled games for 1936 with six Southern Intercollegiate Athletic Association members and Tennessee Polytechnic Institute, Cookeville. He expects to add one other team to the schedule.

Subscribe for The Independent. Independent ads pay.

The - - Eagles Nest CAFE

Again lends its co-operation and best wishes to the Morehead State Teachers College.

We are fully aware that much of our progress and the advancement of this community depends on the Morehead State Teachers College. A trust has been placed in us by the men that placed this great institution here, and we do not intend to betray that faith.

The Eagles Nest CAFE

Wheeler's

INCORPORATED
Kentucky's Finest Furniture Store

Lexington, Kentucky

Join with the Citizens of Morehead and Rowan County in extending congratulations and

BEST WISHES TO Morehead College And — President Babb

THE NEW PRESIDENT OF MOREHEAD STATE TEACHERS COLLEGE

Many of the citizens of Morehead and Rowan County are known to Wheeler's . . . Many of their homes are furnished with Wheeler's Quality Furniture . . . So we are pleased to join with our friends in extending congratulations and best wishes to the New President of Morehead State Teachers College.

To those of you whom we have yet to make an acquaintance we extend a personal invitation to visit Wheeler's, Kentucky's Finest Furniture Store at your earliest convenience and get acquainted.

Let Wheeler's Make Your Home a Charming



Vacation Land!



Stay-at-homes this summer will have no need for tears or regrets when they see our complete stock of cool and comfortable furniture. The new metal pieces are exceptionally interesting. They are equally attractive in the sunroom or on the porch or terrace, and used by many in the garden. Metal furniture is made in a grand variety, including divans, gliders and tables. The color combinations this season are unusually inviting.

COLORFUL UMBRELLA SETS

You'll find a larger selection of umbrella sets at Wheeler's... almost any color or color combination you desire is included.



Seven-foot umbrella, choice of bright color combinations **9.75**

Large round metal folding umbrella tables. Choice of colors **8.50**

Chairs to match in metal and wood, slat back and seats **6.95**

ADJUSTABLE METAL CHAIRS **\$8.50**



Has three-way adjustment attachment. Padded seat and back. Choice of designs and colors, as illustrated.

THE NEW GLIDERS ARE MORE COMFORTABLE



Large full size gliders, coil spring and ball-bearing construction, six loose cushions with two matching pillow arm rests. Attractive polo design, as illustrated. Choice of colors. **37.50**

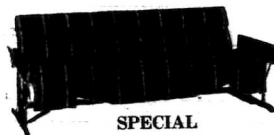

Double roll-back glider sturdily constructed—full size. A very fortunate purchase enables us to offer you this handsome glider at this unusual low price. Choice of colors. **12.50**



Summer Rugs

Three distinct and different types of summer rugs to choose from. Rugs for every purpose. There are extra heavy fiber rugs from China. Reversible: plaid rugs, also imported heavy quality oval rush rugs. Choice of several different color combinations and designs.

Chinese Chin Rugs	Oval Rush Rugs	Reversible Rugs
4x10 4.75	22x54 2.85	36x63 3.25
6x9 7.85	3x6 4.50	54x90 5.95
	14.50 6x9	9.75

GLIDER CHAIRS

The New glider chair, comfortable upholstered seat and back. Choice of solid colors, designs or stripes, as illustrated.

\$12.50



METAL AND CANVAS CHAIRS



Comfortable metal chairs with canvas seat and back, with attractive polo design or stripes. Choice of colors.

\$5.50

ATTENTION! ROWAN COUNTY VETERANS

WHEELER'S DELIVER WITHIN 100 MILES OF LEXINGTON AT NO ADDITIONAL COST

WHEELER'S INVITE YOU TO THE STORE, BUY THE FURNITURE YOU NEED NOW. WE WILL DELIVER IT IMMEDIATELY AND YOU PAY US WHEN YOU GET YOUR BONDS.

YOUR CREDIT IS ALWAYS GOOD AT WHEELER'S.

Directs Sports



COACH G. D. DOWNING
George Dewey Downing who is head basketball and football coach and director of athletics at Morehead, has promised the best gridiron season in the history of the school next fall. With a large number of 1935 varsity and freshman players expected to return next fall, an aggregation combining speed and weight is forecast. Coach Downing has been at Morehead for the past 12 years. He was formerly mentor of the Lexington High School Blue Devils.

C. O. Peratt Given Credit In Growth Of History Section

Dr. A. W. Welter Discusses Plans For Study In Training Teachers

By DR. A. Y. LLOYD,
Head of Department of History
And Political Science

The most important function of the Department of History and Political Science is the preparation of teachers who will train the future citizens of this Commonwealth and of the United States. This training must, of necessity, be two-fold. First, the potential teachers, as college students, must be taught the ideals of American Democracy, the historical events that have developed and determined the national policies of the United States, and the fundamental principles of American government. Second, these potential teachers must be trained in such a manner as to enable them to convey to their students such historical knowledge and governmental principles needed for active, intelligent, constructive citizenship. At present, when radical "isms" are being substituted in other countries for older forms of government, it is imperative that American citizens and particularly teachers be trained to understand various governmental forms, functions, and responsibilities. Especially should they be cognizant of the principles of American democracy and its duties and responsibilities of the electorate. Such training forms the central theme of the courses in History and Political Science offered at Morehead State Teachers College. Much credit is due to Prof. C. O. Peratt for the early organization and development of the Department. Gradually courses were added until students could major in either History or a combination of History and Government.

Under the direction of Dr. Arthur Y. Lloyd, who came from Vanderbilt University to Morehead in 1931 and was promoted to head of the department in 1934, many new courses have been added and the services to students

Eagles Varsity Basketball Team Achieves Notable Record During 1934-35 Season; Almost Win Kentucky Championship

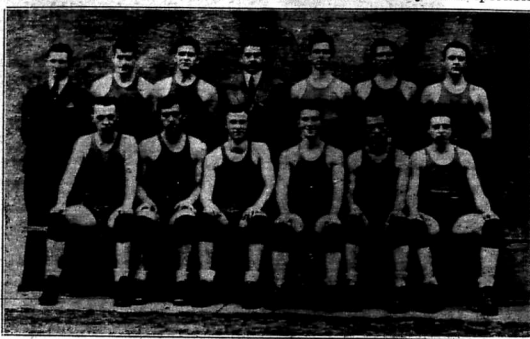

Morehead's 1934-35 basketball team, above, lost by 12 to 4 to the Southern Intercollegiate Athletic Association champions, Western State Teachers College, in the semi-final round of the Kentucky Intercollegiate Athletic Conference tournament at Bowling Green last year in February. Front row: William Ryan, Mayaville; J. B. Parsley, Hazel Green; Fred Caudill, Morehead; Luster Oxley, Ashland; Walter Roschi, Mayville, and Wade Hall, McDowell. Back row: Assistant Coach Paul Combs, Hazard; John Shuey, Delphi, Ind.; Roy Adams, Olive Hill; Head Coach G. D. Downing; John Rosson, Columbia; Roy Caudill, Morehead, and Willard Johnson, Carr Creek.

greatly enlarged. At present students may secure major work in the fields of either history or political science or in a combination course. In addition to teachers, many pre-legal students avail themselves of the opportunities in the political science courses. Prospective history teachers are given special professional preparation in the Methods of Teaching Social Science. Close cooperation is carried on with the Training School with demonstration lessons, observations, etc.

In addition to the courses in residence, the department offers a number of courses through the Extension Department either by correspondence or Study Center groups. All such courses are under the direct supervision of regular members of the department. This year Mr. Peratt taught an

extension course at Russell and Dr. Lloyd conducted two courses at Vanceburg.

At the present time the personnel of the department is as follows: Dr. A. Y. Lloyd, head of the department; Mr. C. O. Peratt, professor of history; Dr. J. B. Holtzclaw, instructor of political science; Mr. E. K. Senff, instructor of history.

Prospects For Court Team Good For Year

Morehead State Teachers College is almost certain to be represented by a winning basketball team during the season of 1936-37, if the wealth of varsity and freshman material may be considered an indication, according to

Coach G. D. Downing. Every Southern Intercollegiate Athletic Association team in Kentucky may be played next year, the Coach stated, but games with Murray and Western, heretofore the strongest aggregations in the Kentucky Intercollegiate Athletic Conference, are contingent upon the Eagles' road schedule.

Western has eliminated Morehead in the semi-finals of the K.I.A.C. tournament for the last three years, and local fans are eager to see the Eagles play the Hilltoppers in a regular season game. John Shuey, J. B. Parsley and Morehead all-K.I.A.C. center Lawrence Carter will form the nucleus of the 1936 five, but they are expected to have been competition from last year's freshman, whom the University of

First Swimming Team to Have Meet

Morehead's first swimming team is scheduled to go into action Monday against the University of Kentucky in the Y.M.C.A. pool at Lexington, according to Prof. Earl King Senff, who has been conditioning the squad. Charles Morris and Casper Borst, in preliminary practices have demonstrated marked diving and racing ability. Other members of the squad are Ed Bell, Sam Bradley, Charles Hall, Howard Eckles, John Francis, Joe Jackson, Joe Marshall, Ed Farley and Alton Payne.

Dual meets with Berea, Western, Eastern and Louisville are under advisement, and if satisfactory dates can be procured, the Eagle swimmers will probably be seen in action here in the Senff natatorium against them. Nine men will engage in each meet, under the regulations governing the teams.

TRAINING SCHOOL DIRECTOR



Warren C. Cappin, who is director of the Breckinridge Training School, returned to Morehead last fall from a leave of absence at the University of Indiana, where he had gone to complete study for the doctorate.

Kentucky Kittens were able to beat twice only by narrow margins. Games have been tentatively arranged with Transylvania, Georgetown, Eastern, Union, Berea, Louisville, Centre, and Wesleyan.

Eagles Football Review Discloses Record As 'Fair'

Team Won 21, Lost 23, Tied 2. Since 1929; Last 4 Years Most Disastrous

1929 SQUAD BOASTED BEST IN KENTUCKY

Morehead State Teachers College's football teams have played 46 games since 1929, losing 23, winning 21 and holding the opponents to ties on two occasions. However, only four out of 18 games played in the last three years have resulted in victories.

Since Morehead has been a member of the Southern Intercollegiate Athletic Association, only one member has been defeated—East Tennessee Teachers in the final game of 1934 by the score of 13 to 12.

In 1934, Morehead's Eagles scored a surprise victory over East Tennessee in the final game of the season by the score of 13 to 12. Losses were registered against Centre 47 to 0, Union 15 to 6, Transylvania 12 to 2 and Eastern 7 to 0. Rio Grande was defeated 13 to 0 in the first game of the season.

Alfred Holbrook lost to the Eagles 7 to 0 in an early-season game; it was the only Morehead victory for 1935. Games lost were with Rio Grande 7 to 6, Georgetown 19 to 0, Transylvania 26 to 0, Union 31 to 0, Eastern 53 to 0 and Louisville 20 to 0.

Plumbing, Heating, Wiring
WORK GUARANTEED
Phone 274
Plumbing and Electric Shop
HALLUS CATRON, Mgr.

SUPREME QUALITY CHICKS
Day old or started. From U.S. Approved and Pullorum tested flocks. Leading breeds, production bred. Bargains in started chicks called for a hatchery for limited time. Write for prices and particulars.
East Water St., near Postoffice
FLEMINGSBURG
HATCHERY
East Water St., near Postoffice
Flemingsburg, Ky.

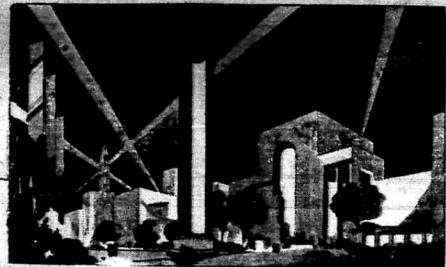

PROGRESS

Founded on sound principles of fair play - Good business practice and energy and ambition to achieve

The Morehead State Teachers College has accomplished Progress. Tuesday it will take another progressive step with the inauguration of President Babb. Under his regime, we hope for them continued Progress. . . . We believe, that we, likewise, have progressed, until today the PEOPLES BANK OF MOREHEAD is a sound, forward-thinking institution, serving Rowan County, with combined assets of over three-quarters of a million dollars. For over 29 years this bank has served Rowan County.

PEOPLES BANK OF MOREHEAD

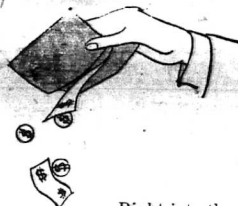

THATS WHERE YOUR MONEY GOES . . .

Right into the gas tank . . . and how fast it DOES go when you buy inferior or cheap gasoline! Keep a goodly percentage of your gas money right in your pocketbook by buying Pepper Gas at Hinton's Service Station. You'll find it goes further, starts easier and costs less in the long run.

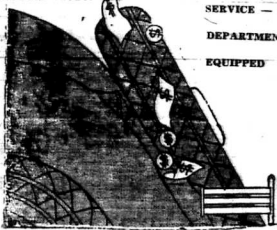

A PERFECT STATION FOR COMPLETE AUTO SERVICE - REPAIR DEPARTMENT FULLY EQUIPPED

IMPS at WORK ON YOUR TIRES



The wear and tear of daily travel is gradually taking the safety out of your tires. Before something really disastrous happens insure yourself and family with new treaded tires, the kind that take hold and wear long. Guaranteed. See these Seiberling tires at Hinton's. Ask the man that uses them.

Congratulations to President Babb and best wishes to Morehead College

Morehead Auto Sales

AUTHORIZED FORD DEALER

On U.S. 60 Telephone 234 WOODY HINTON, Mgr.

ENERGY



They'll Need Lots of It

This Summer

Summer, with its gay vacation days, will be here. Away from school, romping and playing all day, your children are going to need plenty of energy to keep them going. The recipe for this energy is simple: just see that they get plenty of good, fresh milk. They'll be happier and healthier this Summer than ever before.

Spring Grove Dairy

CONGRATULATES PRESIDENT BABB

May Day Fete In Connection With Program, Planned

Physical Education Department For Women Make Arrangements

In connection with the inauguration of President H. A. Babb, the Physical Education Department for Women, under the direction of Ernestine Troemel, has made arrangements to present the college's annual May Day program at 2 o'clock Tuesday afternoon. The pageant will be held on the library terrace.

The event this year is designed to pay tribute to the first president of Morehead State Teachers College, Dr. Frank C. Button, who died in 1933 after serving as chief executive since 1924.

Accompanying the performers will be the college band under the direction of Marvin E. George. Numbers in the repertoire are Victor Herbert's "American Fantasy," Grieg's "Norwegian Dance," Nos. 1 and 2; Brahms' "Hungarian Dance," "Lullaby," "Dumpty Dumpty," "The Swan," and selections from the Wagnerian operas.

Members of the May Day committee are Ernestine Troemel, Lucille Caudill, Louise Caudill, Neville Finzel, G. D. Downing and W. D. Scroggins.

Included in the cast are members of the administration, faculty, college student body and Breckinridge Training School. Lucille Caudill, who is a college instructor in speech, has been selected as relator. Members of the cast are Kathleen Downing, king; Emma Jane Graves, queen; fourth grade of the training school, may pole dance; Women's Athletic Association, Virginia Reel, and the physical education department classes, exhibitors.

Music department students composing the band are Joe Marshall, Leo Oppenheimer, Roger Caudill, J. Warren Blair and Calvin Crosthwaite, cornets; Thos. Paul, Marian L. Oppenheimer, Virginia Harpham, Christine Thaw, Eloise Redwine, Alene Huff, Evelyn Dale and Katherine Blair, clarinets; Casper Borst and Leo Rachford, flutes; Kathleen Shinkle, oboe; Evelyn Harpham, bassoon; Edward Eckles, Creed Grumbler, Virginia Caudill and Ione Bays, French horns; Thomas Keifer, baritone; Keith Davis and Oscar

Basketball Captain



WILLIAM RYAN

William "Tommy" Ryan has filed application for graduation in the June class after having served as basketball captain during the last year and a member of the varsity and freshman basketball and football teams for four seasons. He is a native of Mayville, Ky.

ACADEMIC PROCESSION FORMS TUESDAY AT 9:45

Formation of the academic procession of the inauguration has been announced for 9:45 o'clock Tuesday morning. Members of the speaking roster will lead, followed by the members of the college faculty. Members of the senior class, dressed in the regulation caps and gowns, are expected to bring up the rear.

Independent ads pay. Subscribe for The Independent. Palmer, basses, and Ralph Schwartz and Orville Redwine, drums.

Women's Athletic Group Promotes Feminine Athletics at Morehead School

Miss Ernestine Troemel Is Faculty Sponsor of W. A. A.; Marie Thomas Named President, Stellarsae Martin, Vice-President Of Club

The Morehead Women's Athletic Association, better known as W.A.A., was inaugurated with a character membership of 18. The purpose of the organization is to establish and promote a wholesome interest and attitude in and toward athletics for women. Each year W.A.A. sponsors an intramural basketball tournament, an intra-mural baseball tournament, as well as a number of other athletic events.

During the year 1934-35 the Morehead Women's Athletic Association was represented at the state-wide meeting which was held at the University of Kentucky.

Morehead Normal Founded In 1887

(Continued from page 1, section 2) ter them, and the church of today holds them in reverent and sacred memory. The remains of Dr. F. C. Button, the last president of the Morehead Normal School, and the first president of the Morehead State Teachers College, rests in the beautiful terraced cemetery east of the city and the college campus, and his monument is an imperishable reminder of the value of the church and the school in the economy of our civilization.

The founding of the Morehead Normal School, the acquisition of the more than seventy acre campus, the erection of the various college buildings, the equipment and maintenance of the college was all made possible by gifts from General William T. Withers of Lexington, Mr. and Mrs. Robert Hodson of Oquawka, Illinois, and other individuals and organizations of the Christian Church. For thirteen years the Morehead Normal School was supported mainly by the Kentucky Christian Missionary Society. On July 21, 1900, the Ken-

More Than \$691,000 Is Expended Here

(Continued from page 1, section 2) cited, is reported to have cost \$18,000.

Contracts for the two buildings have been awarded to the Street Construction Company, Louisville; Whitehurst Plumbing Company, Ashland; Link Electric Company, Louisville, and Montgomery-Ward Company, Joseph & Joseph, Louisville architects, have designed the buildings.

Payment of 50 per cent of the \$691,000 with interest will be made over a period of 20 years by the school. Forty-five per cent of the government expenditure represents a grant.

Chorus, Orchestra Furnishes Music

(Continued from page 1, section 2)

Virginia Harpham, concert master; William Toran and Evelyn Dale, first violin; George Rachford and Alton Payne, second violin; Christine Thaw, viola; Evelyn Harpham, Marian Oppenheimer and Amy Irene Moore, cello; Leo Oppenheimer, string bass; Casper Borst, flute; Kathleen Shinkle, oboe; Thos. Paul and Marvin George, clarinets; Howard Eckles and Creed Grumbler, French horns; Joe Marshall and Thos. Keifer, cornets; Paul Young, trombone, and Ralph Schwartz, tympany.

as the official recipient of the inheritance of the past, to the college and the city and community, and extends to him the heartiest felicitations as a local church.

The church of today, true to its inheritance, is interested in higher education, and the faculty of the Morehead State Teachers College, and the student body have a hearty welcome to all services. The church feels its obligation especially to render assistance and help to students of the college that are members of or who prefer the Christian church. The church, therefore, invites students and faculty to feel free to partake of its ministrations whenever and wherever needed.

Independent ads pay.

The Old-Fashioned Friendly Attitude Modernized



Here you and all members of your family will find that type of service which is characterized chiefly by personal interest and attention -- service that brings you back day after day because of a feeling of reliability and dependability -- and equally or more important -- service that definitely assures you of value. Watch the advertisements and patronize this institution for more satisfying service in buying groceries.

QUALITY FOODS at the

--- RIGHT PRICE --- Cut-Rate Grocery

PRES. BABB CONGRATS

Ah-h-h- Here's Flavor In Good Beer RED TOP - Made Famous For Its Flavor



Beer—the cooling, healthful family drink that makes the hottest days a paradise for thousands. Keep it in your home . . . in your office . . . see that your family gets its share wherever they go. Order West Virginia Special, and you are ordering a beer that they will all enjoy. It's Good—It's Got to be GOOD Because that is the way it is made.

But lasting, lingering, pleasant flavor is only half of this better made, expert tasted beer. The other half is cooling, health giving nourishment and liquid satisfaction for hot, stuffy summer days. Try a bottle of Red Top Beer and you'll order a case so the whole family can enjoy its appetizing taste and effects.

NEXT TIME SAY "RED TOP" AND BE ASSURED THAT YOU ARE GETTING THE BEST

The manager of this company has seen Morehead College Grow from nothing to the great institution it is today. We are always ready to help its progress in any manner possible. The Best of Luck President Babb.

MOREHEAD DISTRIBUTING COMPANY Distributors Red Top and W. Va. Special Beers M. F. MOORE, Mgr.

The Morehead Independent

VOLUME III

MOREHEAD, KENTUCKY, THURSDAY MORNING, APRIL 30, 1936

NUMBER 18

Girls Athletics Are As Old As School At Morehead T. C.

Misses Ernestine Troemel, Louise Caudill Sketch Growth of Sports

OFFER VARIOUS CLASSES

By ERNESTINE TROEMEL, Head of Department, and LOUISE CAUDILL

Physical education for women at Morehead State Teachers College, according to authentic sources, is as old as the college and had its beginning with Evelyn Royalty who was also in charge of "Expression" at that time. Physical Education was considered a "drill" subject, along with drawing, music, spelling, and penmanship and one-quarter of a credit on a secondary level was awarded for four hours a week. This work consisted of a combination of plays and games and calisthenics.

The following year, 1924, Lucy Wilson (now Mrs. Clark Lane) of the University of Kentucky took over the work of teaching some courses in other departments. Miss Wilson's courses in this field included theory of health and physical education, activity classes, mostly sports and "games" and playground work and calisthenics, and a recreational program which emphasized mass participation. Sports included baseball, basketball, tennis, and soccer. Mrs. Lane relates that the recreational phase of the work was the most popular and involved the entire student body in such activities as the "Virginia Reel," square dancing and low organized games which were indulged in on the campus green.

Two and three hours could be earned in theory of health and in theory of physical education, respectively, with no credit (college).

To Deliver Oath of Office to Pres. Babb



JUDGE W. H. REES

Judge William Henry Rees above, who has been chief justice of the Kentucky Court of Appeals since 1928, will administer the oath of office to President Harvey A. Babb at the inaugural ceremonies Tuesday morning.

The Judge, who is 54, is a native of Maysville, where he is vice president of the National Bank and its State Trust Company. He was awarded the bachelor of science degree from Kentucky Wesleyan, in 1901 and the LL. D. Judge Rees attended Vanderbilt University and the University of Virginia. Since becoming a member of the Appellate court, he has resided in Frankfort.

for activity courses. Some of the highlights of Miss Wilson's administration are recollections of girls playing soccer in long black skirts (since the girls were considered "wild" enough without expressing themselves in immodest blouson costumes). A hot day would see a girl progressing toward the general field of economics.

Dr. Terrell Writes, Discusses Courses In His Department

Department Economics, Sociology Became Separate From Social Science

DEPRESSION INCREASES INTEREST IN CLASSES

Prof. Neville Finzel Instructor In M. T. College Since Fall of 1933

By Dr. R. F. TERRELL, Head of the Department of Economics and Sociology

The Department of Economics and Sociology became separate from the Social Sciences in the fall of 1930. This step was necessary in order to establish a minimum number of departments looking toward the standardization of the teachers college at Morehead. The department was headed by R. F. Terrell who had been associated with the department of the Social Sciences previously. At first Henry Coates taught some courses in the department. In 1931 Neville Finzel was appointed as a regular member of the staff. During the school year of 1932-1934 Mr. Finzel was on leave of absence studying at the University of Virginia during which time Mr. Coates was again associated with the department.

During the first years of the existence of this department the different members of the staff taught about as many courses in economics as in sociology. But in recent years Mr. Terrell has taught for the most part the courses offered in economics. This makes it possible for the members of the staff to do more specialized work in one particular field.

The courses in economics have been selected for the purpose of giving the students an introductory into the general field of economics.

Morehead Normal School

Second Term Opens the First Monday in January, 1896

Terms:

Board in Hodson Hall, per week	\$2.00
Tuition in Primary Department, per month	1.00
Tuition in Middle Grades, per month, four weeks	1.50
Tuition in Advanced Grades, per month, 4 weeks	2.00
Instrumental Music, per week, five lessons	1.00

(signed) F. C. Button, President

(From a Morehead Newspaper of the Nineties)

Scheduled To Appear At Final Inaugural



DR. HENRY N. SHERWOOD

Dr. Henry Noble Sherwood above, who has been president of Georgetown (Ky.) College since 1933, has consented to pronounce the invocation at President Babb's inauguration Tuesday.

The Georgetown educator has instructed in history in Cincinnati College of Finance, Central Normal College, and the Universities of Indiana, Colorado and Louisville. From 1924 to 1927, he was superintendent of public instruction of Indiana.

Degrees awarded were bachelor of arts, Indiana University; master of arts, Harvard, and the doctorate, Indiana.

BETRAYING AMERICA

No cigarette is imported into Nicaragua. Cigarettes which are said to be a fair imitation of the popular American brands, are manufactured locally, and sold at fair prices ranging from 10 to 20 centavos per package of 20 cigarettes.

Morehead College Gives Five Kinds Of Certificates

Four Types of Degrees Also Offered By State Institution

REQUIREMENTS GIVEN

The Morehead State Teachers College, organized primarily for teacher preparation, offers four kinds of degrees and five teachers' certificates.

The degree of bachelor of arts may be obtained by securing English, 12 hours; social sciences, 12; science 12, foreign language 12 and mathematics 7. In addition, the state regulation requiring two majors or one major and two first minors must be met.

Requirements for the bachelor of science degree are identical with those of the arts degree, except that the major work must be in the field of science.

Education degrees are provided for prospective teachers in the arts and sciences. Eighteen specified hours in education and requirements of the foreign language to the arts curriculum.

Majors may be obtained in biology, chemistry, education, English, French, history and government, mathematics, and sociology and economics.

First and second minors are available in almost every other field offered at the College.

The provisional elementary certificate, valid for three years, may be secured upon earning 64 hours, including general arts and elementary education requirements.

The standard elementary certificate is available when the student has been awarded the bachelor of arts degree in education with the professional courses be-

(Continued on Page 8, Section 2)

The City Officials Of Morehead

Extend Congratulations to President Babb

AND

A Hearty and Sincere Welcome To Visitors

at the Inauguration :: :: ::

It has been our policy always, to co-operate in any manner possible, with the Administration and faculty to achieve.....

A Greater Morehead State Teachers College

HARLAN BLAIR ----- Mayor

MEMBERS CITY COUNCIL

ROBERT S. BISHOP -- WARREN C. LAPPIN -- W. H. RICE -- N. E. KENNARD -- S. P. CAUDILL -- J. B. CALVERT

LEE STEWART ----- Judge City Court
ROY E. HOLBROOK, City Clerk
J. H. ADAMS, Chief of Police

LESTER HOGGE, ----- City Attorney
PRUDIE NICKELL, City Treasurer
N. L. WELLS, Water Commissioner

ED HALL, Chief Fire Department

Morehead College Administration Building

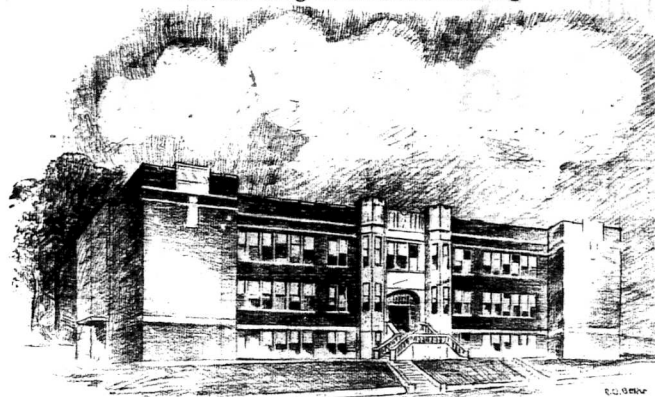

Offices of the administrators, and faculty and class robes are provided for in the Administration building which was erected in 1924. It was the first in the series of seven structures of T. U. G. G. Gothic design. Plans are now being made to transfer many of the departments in the building to the new science hall, now under construction on the western border of the campus. In the future its primary function will be to house the administrative corps of the College.

Hudson Says Art Department Dates Back To Year 1925

Mrs. Naomi Claypool, Present Head, Was First Instructor at School

NEW TEACHER ADDED TO STAFF IN SPRING 1931

Curriculum and Offerings For Students Has Been Rapidly Increased With Change

By RALPH M. HUDSON, The Art Department

The Art Department of the Morehead State Teachers College dates back to 1925 when Mrs. Naomi Claypool was appointed instructor in art and head of the department. The art department was quartered in the administration building at that time.

From a beginning of a few normal school courses in public school art, Mrs. Claypool had developed the department so that a variety of courses were offered by the

time it was moved to its present quarters in the first floor of the library building. Since its installation in the library the art department has maintained a varied and colorful exhibit in the display cases in the lobby of the library. Mrs. Claypool received her B.A. degree from the University of Kentucky in 1930 and the following year was given a leave of absence to attend Teachers College of Columbia University where she received the Master of Arts degree. During that summer Mrs. Claypool taught a class in textile appreciation and assisted Miss Belle Boas at Teachers College.

Ralph M. Hudson came to Morehead in the fall of 1931 to fill the vacancy created by Mrs. Claypool's leave of absence. Mr. Hudson had attended Ohio State University where he received the B.A., B.Sc. in Ed., and M.A. degrees.

Mrs. Claypool resumed her duties in the fall of 1932. During the fall Mr. Hudson began work on the doctor's degree at Ohio State University, returning to Morehead in the spring.

Mrs. Claypool and Mr. Hudson have taken a prominent part in the field of art education in the state and in Eastern Kentucky. Both have served on state-wide art curriculum committees.

Through their efforts an art section was established at the Eastern Kentucky Education Association convention.

During the summer of 1933, Mr. Hudson was given a leave of absence which he traveled and studied in Europe. Since the art department was established its curriculum offerings have been enlarged and extended until a varied and well-rounded program of courses is now offered. Courses in drawing, design, oil and water color painting, stage design, costume design, art education, and art history and appreciation are included in the department offerings.

The art department has played an important part in the life of the campus and its extra-curricular activities. The Beaux Arts Club, an organization of students interested in art, founded in 1935, has become one of the most active organizations on the campus.

Through the efforts of the art department the lot of many children in eastern Kentucky who have been deprived of the benefits of art training is now being improved, because the teachers now attending the Morehead State Teachers College are receiving better training in art education.

Home Economics at Morehead Started On August 29, 1934

Expect to Offer Training For Students in Smith-Hughes Schools

MRS. M. W. HALL, HEAD

By Mrs. Myrtis W. Hall, Head of the Department. At a meeting of the Board of Regents of Morehead State Normal School on August 29, 1934, President F. C. Button was authorized to establish and to equip the department of home economics.

The first classes were taught during the fall semester of 1934 by Miss Ruth Vansant. Courses were offered in both the college and in the high school. In the college only two courses were given, one in elementary food preparation and one in elementary clothing construction. The department was housed first in the basement of Burgess Hall, but during the spring semester of 1936 quarters were provided for the department in the new administration building.

In February, 1937, Miss Vansant resigned and was succeeded by Miss Carolyn Turner. During 1938 the college was organized into departments and home economics

was made a sub-department in the science department. In the summer of 1939 the home economics department was divided into college and high school divisions and Mrs. Chas. E. Brown was appointed to teach in the high school. Home economics discontinued in the high school after the summer school of 1929. At this time 11 courses were given in the college. Miss Virginia Routt directed the home economics work in the summer school of 1931, and was succeeded in September by Mrs. Myrtis W. Hall, the present director. In 1932 the home economics department withdrew from the science department and became a special department. Having outgrown the space provided in the administration building, the department moved in September, 1933, to the Training School where it now occupies modern, well equipped laboratories.

The home economics department today offers a variety of courses in nutrition and food preparation, in textiles and clothing, in household equipment and administration, in child care and training, and in home economics education. These courses are planned to meet the needs of students who will teach general home economics, and those students who desire information regarding principles of right living and of home making. In the near future it is expected that training will be offered for those students who wish to teach home economics in Smith-Hughes schools.

Transportation In County System Has Expanded Rapidly

The Rowan County School System, of which Roy E. Corneette is superintendent, having been elected in 1934, is composed of 48 rural and four consolidated schools.

In conjunction with the county board, Superintendent Corneette has improved transportation facilities by adding four new bus routes bringing the total to seven. Every building in the system has undergone a general repairing, and in the Holden school in cooperation with the Parent-Teachers Association a new water system has been installed this spring. New schools have been built at Perkins and Slab Camp, and additions have been made at Clark and Sea's Branch.

The board has appropriated a standing library fund for the four high schools in Rowan County. Seven hundred and fifty supplementary books have been secured by the county office for distribution among the rural schools. It is designed primarily to meet the requirements of the lower grades, but in time it is expected that the institution will be replete with volumes of benefit to the entire system.

Business courses, typing, business English, arithmetic, and shorthand have been added to the high school curriculum. Manual training facilities have been installed in the Morehead High school, the largest unit in the entire system. Installation of a domestic science department in the city high school is under advisement by the school board. Announcement was made recently of the purchase of a tract of land, approximately one acre in extent, at Elizabethtown for the purpose of enlarging play ground facilities.

The Rowan County School Board, composed of I. E. Peirce, chairman; W. W. Hall, J. L. Boggs, Sam C. Caudill, and W. H. Broadley, has been able to improve the system and pay 50 cents on the dollar on the outstanding treasury warrants, issued in 1929 and 1930.

Fare Thee Well, Annabelle
Until You Serve
Mary-Jane Bread



You can hardly expect distressed husbands to do otherwise than rebel at soggy, tasteless bread at mealtime - Serve him fluffy, flavorsome MARY JANE Bread and never worry about his appetite or state of affections It's the finest bread you can buy -- Fresh Every Day.

A PICTURE OF HEALTH IN EVERY SLICE

The pure wholesome goodness of MARY-JANE Bread—its tasty, delightful flavor—makes it a welcome addition to every meal. Just the thing for in-between snacks! Because it's baked so carefully, of the finest quality ingredients obtainable, it's extra good --- and good for you! There's a picture of health in every slice.



16 YEARS Of Progress

16 YEARS AGO the Battson Drug Company was established in Morehead. They represent 16 years of Progress—made possible in a large measure by the Morehead State Teachers College.

We believe we have established an enviable record of service and the distribution of Quality Products

Battson's Drug Co.

Always ready to cooperate with Morehead College, its faculty and students.

new!

CODOLENE

Surgical Salve of Cod Liver Oil completely deodorized—pleasantly perfumed

Science has discovered that cod liver oil administered directly on cuts, burns, scalds, bruises and minor skin irritations has remarkable healing power. Codolene, the new cod liver oil ointment soothes insanity, relieves pain and has proved itself highly beneficial in preventing infection. Codolene will not irritate the most sensitive skin. It's easy and pleasant to use. The coupon below is worth 10c on a large 50c tube. Fill it out—clip it and take it to your drugist.

CLIP THIS COUPON SAVE 10c

Cut this coupon save 10c on a large 50c tube at your drugist's.

Name _____
 Address _____
 City _____ State _____
 Drugist's Name _____

A Morehead Product
That Matches Any Bread Made
The Midland Bakery
 One of Kentucky's Finest Bake Shops Morehead, Ky.

Morehead's Two Leading--- Barber Shops

CONGRATULATE

President Harvey A. Babb
AND HOPE FOR HIM A BOUNTIFUL SUCCESS
AND

COMMEND THE MOREHEAD STATE TEACHERS
COLLEGE ON ITS 12 YEARS OF REMARKABLE
GROWTH UNMATCHED BY ANY INSTITUTION
OF HIGHER LEARNING IN KENTUCKY.

To the students—the faculty—and the student
body we extend our appreciation for your past
patronage and hope you will continue to let us
serve you.

Sanitary Barber Shop
Cozy Bldg., Main St.--Hobert Johnson, Mgr.

Martins Barber Shop
Next door to post office--Orville Martin, Mgr.

Appointed By Gov.
On Morehead Board



HON. C. BENTLEY BENNETT

Hon. C. Bentley Bennett was
named to the Board of Regents
in February by Gov. A. B. Chan-
dler to succeed Judge D. B. Cau-
dill, Morehead. He is a native of
Greensburg.

**1936 Raconteur Is
Ready For Printer**

Reduction Made This Year In
Cost of M. T. College
Yearbook

By ROBERT ALFREY,
Editor The Raconteur.
Morehead State Teachers Col-
lege each year sponsors a year-
book—the Raconteur—for the stu-
dent body. The 1936 edition of
the annual is ready to be sent to
the printers, according to Robert
Alfrey, editor.

Jesse T. Mays, head of the de-
partment of industrial arts, is the
financial manager of the student
publication.

Members of the staff are Mr.
Alfrey, editor; Harold K. Collings,
business manager; Sherman Hen-
derson, photograph editor; J. P.
Nickell, organization editor; Hu-
bert Webb, associate editor; Ein-
old Peitrey, snapshot editor; Paul
Hayes, advertising manager, and
Mary Clay Ledford, William Ad-
ams and Nancy Bots, sales man-
ag.

It is estimated that the annual
will cost \$2,000 this year—a re-
duction of \$1,000 over the 1935
edition.

Success

OUR SINCEREST WISH

For

President Babb

and

The Morehead State Teachers
COLLEGE
BLAIR BROS.

"A Complete Department Store"
Morehead, Kentucky

Progress Marches On . . .

When Morehead was little more than a settlement - when automobiles were unheard of - when education in Eastern Kentucky consisted of one-room schools, no colleges and few high schools, the C. E. BISHOP DRUG COMPANY was serving the needs of a community.

Today, Morehead represents one of Kentucky's fastest growing cities. Opportunities here are unlimited. Morehead has kept pace. The C. E. BISHOP DRUG COMPANY likewise has grown and now serves this communi-ty's drug needs with the best products available in keeping with the most modern methods!!

On May 5, Morehead College takes another step forward with the inauguration of H. A. Babb, President. Progress marches on

The C. E. Bishop Drug Company

"The Rexall Store"

"MORE THAN 40 YEARS SERVICE TO THIS COMMUNITY"

A Birdseye View of Northwest Corner of Morehead Campus



HOW THEY DID IT IN 1894

Explained in Catalogue on Hargis and Hodson Halls—The Two Buildings That Comprised Plant Before Turn of Twentieth Century

Hargis and Hodson Halls composed the Morehead Normal School of 40 years ago, according to the catalogue of 1894. At that time it was an adjunct of the University of Kentucky.

The faculty was composed of Ralph Julian, principal, Mrs. P. H. Julian, assistant, J. W. Riley, principal of the business department, Paralee Clarke, teacher of instrumental music, Z. T. Young, Jr., teacher of typing, and Mrs. Philip Goodan, matron.

Dr. F. C. Burton, in his historical description of the school, points out the growth of the institution in the seven years of its existence. His closing statement was prophetic: "To the Morehead Normal School, with such a history as a background and almost unlimited opportunities before it, no parent need fear to entrust his son or daughter."

Instruction did not extend beyond the third year in high school. Many of the 137 pupils enrolled were in the primary and intermediate departments. Forty-eight were enrolled in the teachers' course, and no one was listed as suspended. Board was only \$2 per week.

Direct Singers That Appear At Inaugural



PROF. L. H. HORTON
Lewis Henry Horton, above, is director of the Foster Choral Club and head of department of music. His chorus has arranged a series of musical numbers at the inaugural ceremonies of President H. A. Babb next Tuesday morning.

Beta Zeta Club Has New Project

By PAUL HAYES, President
In the spring of 1933 the Biology students organized a club which they named the Beta Zeta, Beta standing for the botanical sciences and Zeta for the zoological sciences, the members being those who are majoring in biological science.

Various projects have been carried on by the club. Last year a wild flower garden was built back of Allie Young Hall. This year the project has been a bird-banding program. Trips to many places of interest have been of educational value to the members, one being to the famous Carter Caves.

Beta Zeta has one of the largest enrollments of any club on the campus. Students that have 15 hours in Biology and a standing of one are eligible to membership. After becoming a member the standing of one must be maintained and the member must participate in the club activities.

The Cuban demand for matches is so far below the normal capacity of the nine factories located in the country that some are not operating at all and others are on part time.

present building, the training school was organized as a 12-grade school with 13 full-time critics and seven other part-time workers.

The selection of the name, Robert J. Breckinridge Training School, as the distinguishing title for this division of the college was particularly fortunate. Mr. Breckinridge was the sixth superintendent of public instruction in the Commonwealth and it was through his keen insight and untiring efforts that a real system of common schools came into being in this state. It is indeed fitting that an institution established for the purpose of promoting the interests of public education

in Kentucky should go to this great character for its name.

In addition to providing student-teaching facilities for approximately 1200 college students this school has afforded educational advantages for hundreds of the boys and girls of Morehead and eastern Kentucky. The graduates receive an educational experience that is broad and enriched, and the record made by them in their later activities attests to the quality of the work done.

Plans for the future include increased library facilities, an expanded program of physical education, broad instruction in the household arts, and a commercial

department. With these additions to the present program the offerings of the training school will compare favorably with those of any modern institution of similar type.

EGYPT BUYING MORE AMERICAN TOBACCO

The growing popularity of the so-called "English" cigarettes in Egypt has resulted in an increased demand in that market for American leaf tobacco, says a report to the Louisville District Office of the Commerce Department. Imports of leaf tobacco into Egypt from the United States in 1935 amounted to approximately \$200,000 compared with \$156,000 in 1934. A small part of this advance is due to increased production of cigars. Leaf tobacco used in the manufacture of cigarettes is sought for the great bulk of Egypt's raw tobacco imports. Japan supplanted Greece in 1933 as the chief supplier of leaf tobacco to Egypt, indicating that sales of the lower-priced cigarettes are gaining. Owing to the fact that a large number of cigarette factories in Egypt are owned by Greeks the tobacco of Greece is given preference as far as possible. Egyptian exports of cigarettes in 1935 were at record levels, with approximately 73 per cent destined to the Netherlands.

Teachers' Training Classes Conducted Since Second Year

Breckinridge Training School One of Most Modern Plants of Kind In South

NAMED AFTER ROBERT J. BRECKINRIDGE, LEADER

Provides Student-Teaching Facilities For More Than 1,500 Students

By WARREN C. LAPPIN, Director of Training School

Classes in which prospective teachers were able to do observation and practice teaching have been maintained by the college since the second year of its existence. In the beginning only two critic teachers were employed and they did their work in the Morehead Consolidated School. Later a third critic was added and an attempt was made to establish a rural training center. Soon, however, all three of these supervising teachers were brought on the campus and assigned space in the then existing buildings.

The next major step in the development of the school came in the form of housing it as a unit in the basement of Fields' Hall and offering a complete elementary school program under the direction of four supervisors. This organization continued until 1931, when, with the completion of the

THE BIGGEST AND BEST IN MOTION PICTURES . . .

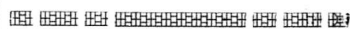

As always - for 16 years the Cozy Theatre - will continue to give Morehead the finest in motion pictures.

During the past year we have installed new sound equipment and other modern fixtures in keeping with a POLICY OF PROGRESS.

We appreciate the patronage that has been accorded us - and feel that our continually increasing business is a testament of our steps forward.



COZY THEATRE

Congratulations - -

To

President H. A. Babb

and best wishes to The Morehead State Teachers College - one of the finest institutions in the South.

WE ARE PROUD TO BE IN BUSINESS IN MOREHEAD AND FEEL THAT OUR EVER-INCREASING PATRONAGE IS AMPLE PROOF OF THE SERVICE WE RENDER.

YOU will find an atmosphere at the MIDLAND TRAIL HOTEL that is homelike. Cool - Clean - Comfortable beds plus the finest foods in our immaculate dining room.

The Midland Trail Hotel

K. B. LYKINS, Mgr.

On U. S. 60

Mathematics And Physics Field At M. T. C. Progresses

Department Makes Plans to Move in New Building Under Construction

INSTRUCTORS PRESENT PAPERS IN MANY MEETS

Survey Discloses That Students Are Not Seeking Easy Courses

By DE. J. G. BLACK.

Department Head

The department of mathematics and physics has had a vigorous and wholesome growth since the time when Morehead State Teachers College was founded. In the first part of this period Prof. D. M. Holbrook, Miss Ruby Vannest and Miss Lola Troyer were active in its development. Professor Holbrook was with the department until the time of his death while from time to time others were brought in to help with the work. Among these are Miss Helen McGurk, Mr. John T. Kimbrough, Mr. Everett Blair and the present president of the institution, Mr. H. A. Babb.

In September, 1928, Dr. E. F. Allen came to the institution as head of the department of Mathematics and Physics and after a very successful year was offered a position with the Oklahoma A. and M. College.

In the fall of 1929, Dr. J. G. Black came as head of the department and he retains that position at present. In 1930, Prof. R. D. Judd, came as the head of the extension work and he has taught several courses in the department. By the spring of 1931 the enrollment had grown until a new instructor was needed and Mrs. Martha Blessing was added

at this time. Again in 1932 another instructor was needed and Mr. L. A. Far was employed in January. By this time the offerings in both Mathematics and Physics had been greatly enlarged and the enrollment in the advanced courses was very encouraging. Many students applied for major work in mathematics and others asked for minor work both in mathematics and physics.

A thing which may perhaps be interesting in view of the criticism that our students are seeking the easier courses and shunning the courses in the exact sciences is that of the 242 graduates of the institution so far 48 have either made mathematics their major or minor subject.

Due to lack of proper equipment the department is being increased and with the construction of the new science building good quality major work in this field will be offered. There have been 17 people minor in physics so far and the demand for majors in the field is increasing each semester.

The department is very proud of the scholarships of many of its major and minor students, many of whom were of very high scholarship rank in college and some of whom have secured rather enviable positions considering the seriousness of the times.

At the present time the department has the assistance of Mr. W. C. Wineland who was employed to take care of the increased enrollment this semester.

The department tries to keep abreast of the rapid developments in science and to this end has represented Morehead State Teachers College at many national and state meetings. Papers have been presented at the Atlantic City meeting of the American Association for the Advancement of Science, also at the Cleveland and the Pittsburgh meetings; also before the Kentucky Section of the Mathematical Association of America, the Kentucky Section of the American Association of Physics Teachers, while two members

One of New Members Of Morehead Regents



DR. ARVID O. TAYLOR

Dr. Arvid O. Taylor, prominent Maysville physician, was appointed to the Board of Regents of the College in February of 1935 to succeed Judge Allie W. Young, senior regent and founder of the school who died on February 18, 1935.

He has served as president of the Maysville City Board of Education, during which time he sponsored a drive for funds to erect the Maysville colored school.

The Maysville doctor is a native of Lewi county. His father, Dr. Robert N. Taylor, was a member of the Smithsonian Institute and the American Association for the Advancement of Science. The son was educated at the Louisville Medical College, Transylvania College and Wooster College.

He will present papers at the next meeting of the Kentucky Academy of Science.

The members of the department firmly believe that a student of college culture should be able to take with credit courses in mathematics and the basic sciences and

that such courses will be of great value to the student and that a curriculum without such courses is like a banquet menu without meat.

There are now approximately 360 students in the department; 150 in physics and 210 in mathematics.

Girls' Athletics Are As Old As School At Morehead T. C.

(Continued from page 1, section 2)

and the soccer field at a true lady-

like pace with a parasol for protection of the sun's rays.

Another year saw the activity girls donning bloomers and middies, and—long black hose—but—only after much discussion as to their effect upon the morals of the weaker sex.

In the school year of 1926-27, teacher training activity courses were accorded two hours per course, and health education was reorganized in accordance with other state teachers colleges and received considerable impetus through the efforts of Adelbert Thomas of the State Board of Health.

Following the resignation of Miss Wilson to take on the respon-

sibilities of being Mrs. Lane, Miss Katherine Riggs took over the reins for the year 1931-32 and very creditably carried on the work, giving it further prestige and recognition as a way of activities, and pointing the way to present trends.

In 1932, Miss Ernestine Troemel, graduate of the University of Wisconsin and M. A. from Teachers College, Columbia University, came from the University of Oregon to continue the directorship of health and physical education of the department since that time includes swimming classes in the new ultramodernly equipped Sent Natatorium, tap dancing classes

offered to mixed groups, a minor in physical and health education, and the addition of a full time instructor to the personnel.

Miss Louise Caudill became the other member of the two-some now effectively holding down the department, in 1934 and is doing a splendid job in both the health and physical education phases—and the department is swinging along twice as well as ever before. Out of this period grew the present Women's Athletic Association, organized for the purpose of furthering the interest of girls in wholesome physical activity. The department has also been instrumental in awakening a desire to fulfill the need of physical education in the Training School.

A Former Student and Graduate OF THE Morehead State Teachers College

Extends Congratulations

to

PRESIDENT H. A. BABB

PARNELL MARTINDALE, Class of '34

WE invite visitors to the inauguration ---- and friends of the Morehead State Teachers College to visit us --

AMOS 'n ANDY

and

THE COLLEGE INN

RESTAURANTS

WE ARE BOOSTERS

of the

MOREHEAD STATE TEACHERS COLLEGE

AND EVERY EDUCATIONAL AND CIVIC ENTERPRISE

We Salute You President Babb

and hope your success at Morehead College is unlimited -----

THE MOREHEAD DISPENSARY

---- J. R. WENDEL, Mgr. ----

Dean Vaughan Will Introduce Delegates

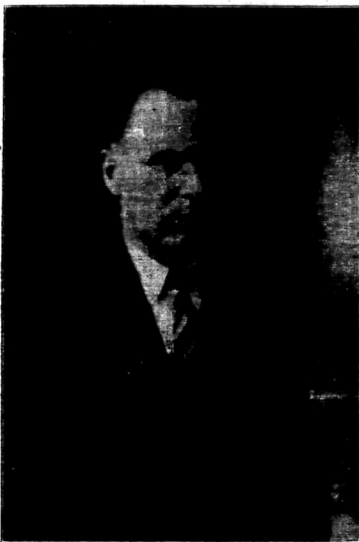

DEAN W. H. VAUGHAN

William Hutchinson Vaughan, Dean of the Morehead State Teachers College since 1928, will introduce the official delegates to the inauguration of Harvey A. Babb as president of the College. Dean Vaughan upon graduation from Georgetown (Ky.) College in 1923 with the bachelor of arts degree became a field worker for the Kentucky Sunday School Association. Later he was called to his home town, Louisa, to teach English in the high school. In 1925, Dean Vaughan was elected superintendent of the Louisa City Schools. The George Peabody College for Teachers, Nashville, awarded him the master of arts degree in 1927. Since that time he has attended the University of Chicago in preparation for the doctorate.

Imports of leaf tobacco for consumption in Germany during January 1936, were approximately 4 per cent under the volume of imports for consumption in January 1935.

Industrial Art Has Expanded at MSTC

By J. T. MAYS,
Head of Industrial Arts Dept.
The industrial arts are those occupations by which changes are made in the forms of materials to increase their values for human usage. We live in an industrial age where occupational shifts are wide and rapid. Where our present industrial structure exists all our people, so it places a heavy responsibility on the public school to provide for youth the opportunity to understand, appreciate and make adjustments to the rapid changes which a machine age forces on modern social life.

Industrial arts had its beginning in the field of teacher training in the state of Kentucky with the opening of a department at Eastern Teachers College in 1910. Western Teachers College established a department in 1920, and Morehead opened a department in the new Training School building in February, 1931. This department has handled junior high school, senior high school and college industrial arts classes since it was established. The shop is adequately equipped with power machinery, work benches and library. Courses are offered in woodwork, metal work, mechanical and architectural drawing. The department has been so overcrowded of late that the college is establishing a college department of Industrial Arts in the new science building, which is under construction at the present time. This department will occupy one-half of the first floor of the science building and will be equipped with very best equipment.

GERMANY MAKING A NEW FERTILIZER

A new fertilizer known as "Huminal" and consisting of prepared peat moss to which chemical elements have been added in such fashion that they cannot be washed away by heavy rains is now being marketed in Germany, according to a report to the Louisville District office of the Commerce Department.

MODERN UP-TO-DATE

..... The most - particular persons find the **MAYFLOWER** just the place. Good food carefully prepared with cleanliness a by-word. Tasty sandwiches, cold drinks plus, unexcelled service are yours at the **MAYFLOWER**.....

..... We have always been staunch boosters of the Morehead State Teachers College and today we congratulate its new President H. A. Babb.

THE MAYFLOWER

In West Morehead On U. S. 60

CLELL BRUCE, Mgr.

NEW

MODERN

GIFT VALUES IN FINE JEWELRY

This month—the month of many gifts—we are offering many exceptional values.

Gifts that will be enthusiastically welcomed because of their fine intrinsic quality — yet remarkably low priced to make giving easy. See our splendid selection when in Lexington.

We join with the citizens of Morehead and Rowan County in extending congratulations and best wishes to Morehead State Teachers College and President Babb.

WHEN IN LEXINGTON VISIT

SKULLER'S

Lexington's Leading Jeweler and Silversmith

115 West Main St.

Lexington, Ky.

Bruces The Modern Store

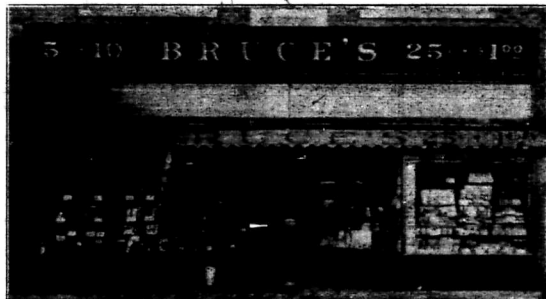

Bruce's fully realize that the progress of their store depends to a great extent on the forward steps that the Morehead State Teachers College takes. We believe that the Regents of Morehead College have made a wise, just and popular move in the selection of Prof. Harvey A. Babb as the President of this great institution of higher learning. In these columns we commend the Board of Regents and congratulate Morehead's new President. As we have always done in the past, we stand ready and willing to offer to him and to the college our cooperation.

The Store Where The Students Trade

Formerly Morehead's 5-10 & \$1 Store

Bruces 5-10 & \$1.00 Store

EDUCATION DEPARTMENT OF MOREHEAD COLLEGE REFLECTS TREND FOR MODERN EDUCATION; JUDD REVIEWS GROWTH OF THIS FIELD SETTING OUT NUMBER OF INSTRUCTORS FROM YEAR TO YEAR; KEPT PACE WITH TIMES

Three Major Premises Goal of Present Administration; Has Avowed Aim to Train Best Possible Teachers For Elementary, Secondary Service

By R. D. JUDD,
Acting Head, Department of Education

The Department of Education of the Morehead State Teachers College has had a remarkable growth since its beginning. When the institution was first formed, there was only one faculty member in the Department of Education, C. D. Lewis. Mr. Lewis not only acted as the only member of the Department of Education, who taught all the Education in the institution, but he was also Dean of the College. There were at that time only ten active members of the faculty, who were as follows:

- J. C. Burton, President
- Charles D. Lewis, Dean and Education
- C. O. Puratt, History
- D. M. Holbrook, Mathematics
- E. C. Enggan, Science
- Inez F. Humphrey, English
- Evelyn Royalty, Expression
- Ruby Vansant
- Ernest Shadler, Music
- Ethel Hard, Critic Teacher, first and second grades
- Katie Carpenter, Teacher, Model Rural School
- Willie May Watson, Matron

only offered the first year of college work. There was one course offered the first semester to freshmen; namely, psychology. The second semester there were two courses in Education offered: Principles of Teaching, and Reading. These three courses comprised all the courses offered in Education on the college level when the institution was first established.

At present, the staff in the Department of Education consists of the following:
R. D. Judd, Acting Head of the Department
William H. Vaughan, Dean
Dr. R. L. Hoke
Dr. J. D. Falls
Dr. F. B. Miller
Dr. Clarence E. Nickell

W. C. Lappin

Now the department is offering over 20 courses, which would enable a candidate to more wisely select the subjects in which he is most interested. The fields in which the Department has been divided for the convenience of both instructors and candidates comprise elementary and secondary, with methods courses in the different subjects. These materials are integrated through the study of the psychology and philosophy, which is the warp and weft of all subject matter offered in the Department of Education.

The Department has endeavored to keep pace with modern trends in the development of curricular problems, and in view of this fact there are being offered next year some new courses which have not heretofore been offered. The old courses comprising Teaching the Common Branches and Classroom Management have been dovetailed into what we term now Fundamentals in Education. The ingredients of this course have been worked out rather carefully by a committee, and the findings are calculated to assist us in refining these two courses into one substantial and fundamental course. The analysis which has been worked out in these two courses and we are expecting to bring about in others, as The Teaching of Arithmetic, Educational Psychology, and The Teaching of Reading.

There are three major premises that the Department is now attempting to establish with reference to all courses taught in Education. First, there is the class discussion, led by the instructor and the students; second, there are the library problems which are incident to all courses, which the instructors are requiring students to work up, and third, there is the most important phase of observation and practice teaching. This third element we mean to stress more and more, as we believe out of it grow the real problems which teachers will be compelled to face in their particular field of service.

It is the avowed aim and purpose of this Department, as it is of others, to train the best possible teachers for service on elementary and secondary levels. There is already an over-supply of teachers in Kentucky, but there is not an over-supply of well-trained teachers. In the future, it shall be our task and duty to cull out, with unerring judgment, that teacher who for some professional reason would not make a desirable teacher. The major work

as we now have it, synchronized is mapped out to train teachers for two fields of service—the elementary and secondary levels. However, work is also offered of administrative character, which chiefly postrates for the position of County Superintendent.

English Section Keeps Pace In Fast Growth of College

Many New Courses Have Been Added Over Period OF YEARS

FULL SCHEDULE GIVEN

By INEZ FAITH HUMPHREY,
Head of English Department

The Department of English in Morehead State Teachers College has grown with the school. During the first year there was only one teacher of English, Miss Inez Faith Humphrey, who has remained with the school and acted as head of the department to the present time. Now there are five regular teachers on the staff, supplemented by three or four others during the second semester and the first summer term each year. Two excellent teachers who have been here for ten years or more are Miss Bettie M. Robinson and Dr. Andrew Estren.

At first the courses in expression were somewhat independent of the department of English. Miss Evelyn Royalty did excellent work in expression and dramatics, and has left a lasting impression on many people in eastern Kentucky. Since 1924 Miss Lucille Caudill has taught the courses in speech and dramatics and has been sponsor of the Dramatic Club, which has presented some notable plays, such as "Outward Bound," "The Black Flamingo," and "Mr. Pim Passes By."

Mr. Ralph Hudson has been of great service as sponsor of the Trail Blazer, as teacher of journalism and creative writing, and as assistant sponsor of the English club and its magazine. Mr. Emmett Bradley has helped to encourage oratory and to prepare students for the oratorical contests. Mrs. Mildred Silver has done excellent service as head of the English work in the high school department of the training school, in teaching and in fostering journalism and creative writing.

The Department of English in the college has attempted to link its work with the training schools

Dr. Rose, Senior Member M. C. Group



DR. J. M. ROSE

Dr. J. M. Rose, who is a member of the Morehead Board of Regents, is the senior Republican member of the Kentucky Senate, having represented the 22nd Senatorial District for the past 12 years. He lives in Olive Hill.

Senator Rose received his education at Berea College, Smith's Business School, Lexington, and the University of Louisville, where he received the medical degree in 1909. Since that time he has done post-graduate work in surgery at the medical clinics in Chicago and New York.

He has served on the College board since 1923, having been appointed by Gov. Flem D. Sampson. Doctor Rose was a delegate to the Republican National Convention in 1924, casting his vote with other members of the Kentucky delegation for Calvin Coolidge.

especially through the courses in literature for children, and has had most hearty cooperation from the very efficient critic teachers in the grades.

At first the literary club activities were carried on through the Putton Society and the James Lane Allen Society, but in later years those clubs have been superseded by more specialized clubs. The English majors have had an informal club for five years. In 1935 they chose the name, Quill and Quair, and decided to issue a literary magazine by that name. The success of the "Quill and Quair" warrants its continuance.

Since 1927, fifty of the 242 grad-

uates of Morehead State Teachers College have been English majors and many of them are teaching in positions of influence and responsibility. The department has added new courses from time to time and now contemplates adding five more courses as opportunity offers or need arises for them: Modern Drama, Early English Literature, Chaucer, Browning, and World Literature. Dr. Cotton Noel, poet laureate of Kentucky, will teach two courses, chiefly poetry, during the first term this summer, beginning June first.

Subscribe for The Independent

British Columbia planted only 17 acres of tobacco in 1935, having reduced the crop from 459 acres in 1934 and 537 in 1933.

Chinese authorities have taken definite steps designed to curtail finally the absolute, the hand-rolled cigarette trade. The measure was due to increasing irritation of the machine-made cigarette industry and to the rapid growth of the hand-rolled traffic which is now cutting seriously into potential tax revenues of the country.

The establishment of a new radio broadcasting station in Baghdad is expected to appreciably increase the demand for radios in Iraq.

Congratulations

President
H. A. Babb
and wishing you a full measure of
success in your
NEW UNDERTAKING
Model Laundry and Dry-Cleaners

Phone 116

PRESIDENT BABB
We Congratulate You

On behalf of the Rowan County Board of Education, the teachers and the patrons, I extend greetings to Morehead's new President. Our teachers—almost 100 per cent—are products of Morehead College, and we believe that is one of the main reasons, our school system is enjoying remarkable success.

ROY CORNETTE
Superintendent Rowan County Schools

Bottled Sunshine

We've captured each brim ming sunray - stolen the health-giving properties of sunshine itself for your milk. Every bottle of RED ROSE milk contains these precious elements of Old Sol's magic to build bodies and protect health.

Drink bottled sunshine all through the year and note how refreshing, how energizing, and how appetizing it is.

Cooling on hot summer days, invigorating during cold Winter ... that's milk.

Our milk is sold in the Morehead College Cafeteria, making strong bodies stronger.

Red Rose Dairy

QUALITY SPRING FOODS

MOREHEADS REGAL GROCERY

Joins with the business men, citizens, churches and schools of Morehead and the educationally-minded people of Kentucky in extending our congratulations to President Harvey A. Babb, and hope that his work at Morehead will always be as successful as his start has been.

Through cooperative buying, eliminating middleman's profits, and by shaving margin of profits through a large volume of business, the REGAL STORE is able to pass on to its customers savings in groceries that mean economy and balanced household budgets.

We Are As Near As Your Telephone

ALWAYS A BOOSTER OF HOME ENTERPRISE AND CIVIC AFFAIRS

The Regal Store
Orville Howard, Mgr. Telephone 25

What Morehead Means to Eastern Kentucky



Situated in the center of a population area of 563,905
 No competing institution within an average radius of 100 miles
 Within two hours' driving distance of 65.9 per cent of the population of Northeastern Kentucky
 The only institution of its kind in Northeastern Kentucky in a continuous area of 9,982 square miles
 Roads now built or under construction make the distance to Salyersville and Paintsville 50 miles less, to Prestonsburg and Pikeville 65 miles less on the Southeast, bring Maysville and Brooksville 65 miles nearer, and Covington, Newport, and Falmouth 30 miles nearer on the Northwest
 Conveniently connected by railroad and bus lines to all of Northeastern Kentucky, insuring a minimum transportation expense for students and visiting relatives.

Mary Page Milton and Henry Clay Haggan.
 Costume and academic procession: W. H. Vaughan, chairman; C. B. Lane, L. A. Fair and Dr. F. B. Miller.
 Banquet: Henry Clay Haggan, chairman; D. J. Gammage, Mrs. Myrtle W. Hall, Edna Neal, Juanita Minish, Katherine D. Carr, W. B. Jackson and John L. Sullivan.
 Housing and entertainment: Curraleen Smith, chairman; Essex Robinson, Dr. J. D. Falls, R. D. Judd, and R. F. Terrell.
 Publicity: Mary Page Milton, chairman, and Paul W. Holman.
 Invitations: Amy Irene Moore, chairman; Essex Robinson and Mary Page Milton.
 Decorations: Mrs. Naomi Clay-

pool, chairman; Ralph M. Hudson, Evelyn Odom, Lucille Catlett, Katherine Moore, W. H. Rice and Jesse T. Mays.
 History and permanent records: Dr. A. Y. Lloyd, chairman; C. O. Perath, E. K. Senff and Anna B. Carter.
 Photographs: Dr. W. A. Welter, chairman and Robert Alfrey.
 Ushers: Mary Page Milton, chairman, and Harry Davis.
 May Day program: Ernestine Troemel, chairman; Louise Caudill, Lucille Caudill, Neville Finckel, G. D. Downing and W. D. Scroggins.
 The Mexican Government now has under consideration the construction of a sugar refinery in the State of Morelos.

CANDY SALES STILL INCREASE
 Sales of confectionary and chocolate products in March registered an increase of \$304,743 in March 1936, over March, 1935, according to reports to the Louisville District Office of the Commerce Department.
 Approximately 10,900,000 gallons of gasoline were produced from 113,500 tons of coal by the British oil-from-coal plant located at Billingham-on-Tees, during the last three months of 1935.
 Japanese cotton-manufacturing interests in China are continuing their efforts to increase the production of cotton in Shantung Province.

MOREHEAD COLLEGE GRANTS CERTIFICATES
 (Continued from page 1, section 3)
 ing in the elementary field.
 The provisional high school certificate requires the degree and 18 hours of professional work in secondary education. Otherwise, it is identical to the elementary certificate.
 Requirements for the provisional certificate in administration and supervision include 24 hours in specified education courses and the degree.
 Attendance officer's certificates are available to those who have completed two years of work, including courses in pupil accounting.

Organize Campus Club In Fall Of '33

Promotion of Leadership, Fellowship Aim of New Student Group
 By EARL DEAN, President
 The Campus Club of Morehead State Teachers College was organized in the fall of 1933 to promote leadership and fellowship among the men of the college. It is the first organization of its type, striving to realize its goal by promoting school activities, tradition, school spirit, and finally to make for the college a name which all concerned will adore and aspire.
 Harold Holliday, and a few other energetic men, mothered the club through its initial strides, finally receiving administrative recognition in '33. Since that time the organization has fully realized its founder's aims and has taken a vital place in student endeavor.
 The Campus Club has promoted many school activities during these three years. Important among these were three Winter Carnivals, bonfires, rallies and other means of supporting the football team, and, above all, school spirit in general.
 The intentions of this club are above reproach. It is not factional and has no personal greed toward any person or activity, no desire for individual gain or prestige. Again, its sole objective is to make Morehead State Teachers College an institution which the generations to follow will admire, respect and boost.
 Germany has been selling an increased volume of railroad equipment in foreign markets.

Arrangements for the inauguration Tuesday morning of Prof. Harvey A. Babb, Mt. Sterling, as the third president of Morehead State Teachers College, have been made by 13 committees, composed of faculty members and students. Music has been provided by Lewis H. Horton, departmental head; Marvin E. George, Keith P. Davis, and Dorothy J. River. Steering committee: Deon W. H. Vaughan, chairman; R. D. Judd, Dr. J. G. Black, Dr. J. D. Falls, W. C. Loppin, Curraleen Smith,

Committees Play Part In Program

13 Groups Have Charge Of Everything At Babb Inauguration
 Arrangements for the inauguration Tuesday morning of Prof. Harvey A. Babb, Mt. Sterling, as the third president of Morehead State Teachers College, have been made by 13 committees, composed of faculty members and students. Music has been provided by Lewis H. Horton, departmental head; Marvin E. George, Keith P. Davis, and Dorothy J. River. Steering committee: Deon W. H. Vaughan, chairman; R. D. Judd, Dr. J. G. Black, Dr. J. D. Falls, W. C. Loppin, Curraleen Smith,

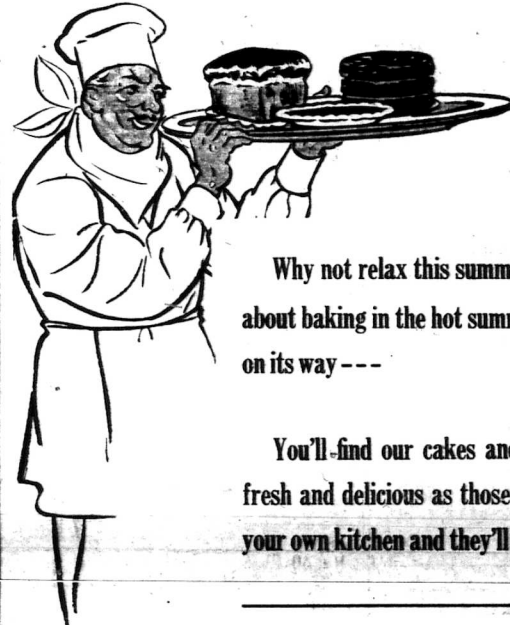

We Do Our Own Baking

Why not relax this summer and let us worry about baking in the hot summer weather that is on its way ---

You'll find our cakes and pies every bit as fresh and delicious as those which come out of your own kitchen and they'll cost less too!!!

Morehead's Finest Restaurant

Pauses to wish continued success for the Morehead State Teachers College and to congratulate President Babb.

We invite visitors to the inauguration to visit us for good food carefully prepared - Priced Right!

THE DIXIE GRILL

- Plate Lunches
- Cigarettes
- Fountain Service
- Sandwiches
- Pastries

"Morehead's Finest Restaurant"

THIS DAY
OUR COMMUNITY IS HONORED
BUT
FOR THE HOT AND COLD DAYS REMEMBER

71
Morehead Ice And Coal Co.
MOREHEAD, KENTUCKY