

This is a new way to read the news... over 90% satisfaction...

1¢ On Newsstands - BY MAIL - Kentucky, One Year \$2.50, Six Months \$1.50, Three Months \$1.00, Single Copies 15¢

Volume No. 81

MOREHEAD, KENTUCKY, THURSDAY MORNING, JANUARY 23, 1964

Number Four

City Accepts Contract For Tolliver Addition Gas; Sewers Delayed

Work on installation of natural gas supply lines to the Tolliver Addition is expected to begin within a month...

Anna Brown, 77, Claimed In Lexington

Mrs. Anna Brown, who lived near Farmers, died last Wednesday in a Lexington hospital...

City Attorney Thomas E. Burns said Tuesday that Council's acceptance of the Ohio firm's quotation on the gas project...

The remainder of the money will be supplied by the Morehead Gas Plant...

Mrs. Brown was a member of the Christian Church. Funeral services were held Sunday...

James Infanz Died In Mt. Sterling Soon After Birth

Marta Denise Jones, infant daughter of Bruce and Josephine Roberts, died Tuesday in Mary Childs Hospital...

Surviving are the parents, a brother, Michael, the paternal grandparents, Mr. and Mrs. Luther Roberts, and the paternal grandparents, Mr. and Mrs. Howard Jones.

United Fund To Distribute Some \$3,500 To Ten Participating Agencies Soon

A total of just over \$3,500 will be distributed shortly by the Morehead-Knox County United Fund...

The initial payment will represent just under half of the total amount received...

Table with columns: Agency, Total Share, First Payment, Balance. Lists agencies like Red Cross, Boy Scouts, Girl Scouts, etc.

Included in the totals are amounts which were contributed and designated for specific agencies...

The secretary also declared that the citizens of this community...

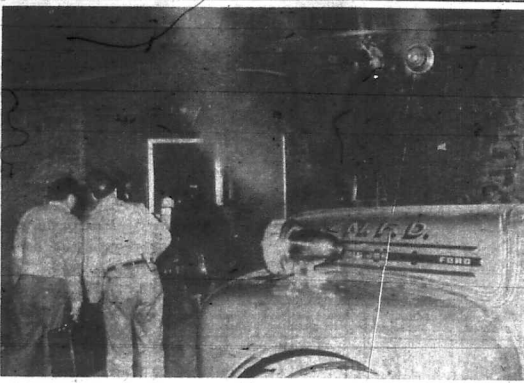

CURIOS CROWD - Members of the Morehead Fire Department and spectators crowd around the rear entrance to the L11 Abner's building...

Tobacco Market To Hold Last Sale Of The Season Tomorrow

The Morehead Tobacco market will close for the season after its last week...

Plans for construction of an additional 175,000-180,000 feet of warehouse facilities...

Activities which led to his selection included his work as chairman of the Junior Miss Pageant...

Surviving are a son, Charles Brown, Farmers, a daughter, Mrs. Lillian Poston, Coles Beach, Fla., and a step-son, Elmer Brown, Washington, D.C.

The 175,000-180,000 foot addition will be ready for next season's sales, while the other 50,000 feet may be required by the following season...

Clearfield Man Hurt In Auto Accident

A total of five automobile accidents, one involving serious injury, were investigated by Kentucky State Police in Rowan County...

Friday Finale

Dykes said 11,250,000 pounds of tobacco had been sold through Tuesday and that the total would run in the neighborhood of 11,400,000 pounds...

More Space Planned

Plans for construction of an additional 175,000-180,000 feet of warehouse facilities...

Harj Is Selected 'Jaycee Of Month'

Ronald Harj has received the Morehead Junior Chamber of Commerce's 'Jaycee of the Month Award'...

The medical staff of St. Claire Medical Center at Morehead today issued a statement of policy concerning health care admission to the hospital.

OUR FAMILY DOCTOR PHONE NUMBERS 1. First call your family doctor. Discuss the problem with him or her. 2. If you cannot reach your family doctor, call the hospital...

Rebuilding Of L11 Abner's In The Making After Fire Caused \$160,000 Damage

Seventh District Congressman Carl B. Perkins advised his newspaper by telephone from Washington today...

The Graydon dam site is on Little Cave Run in design and planning. The large Cave Run project will cost \$25 million...

Plans are being laid this week for the rebuilding of L11 Abner's Restaurant here, following a spectacular fire which destroyed the building...

Construction Money For Cave Run And Grayson Reservoirs Certain, Congressman Relates

The Graydon dam site is on Little Cave Run in design and planning. The large Cave Run project will cost \$25 million...

Perkins explained this resulted as engineers had been unable to spend the \$1 million construction funds voted in the last Congress...

The structure, owned by Mr. and Mrs. Robert Day and Ed Mabry, is regarded a total loss as a result of the fire...

Tom DeHart Claimed After Long Illness

One of Rowan County's oldest citizens, a man who was born less than two years after the close of the Civil War, died last Wednesday at his home on Wilson Avenue...

DeHart, known as 'Uncle Tom,' was a former school teacher. He began his teaching career in 1882 and attended the local National Normal School at Lebanon, O., in 1881-82.

But the flames had gained such headway that salvaging the building was impossible. A crowd of spectators - estimated to be in the hundreds - gathered around the structure...

Pincrest Children's Home Was Closed Tuesday

Pincrest Children's Home was closed Tuesday because of the illness of a child. The home is located at 2315 S. Main St., Morehead, Ky.

DeHart Claimed After Long Illness

DeHart, known as 'Uncle Tom,' was a former school teacher. He began his teaching career in 1882 and attended the local National Normal School at Lebanon, O., in 1881-82.

But the flames had gained such headway that salvaging the building was impossible. A crowd of spectators - estimated to be in the hundreds - gathered around the structure...

Meeting Set For Today At College

A considerable number of Morehead and Rowan County public officials, community leaders and businessmen are being urged to attend an important meeting this Thursday noon in the Doran Student House at Morehead State College.

Medical Staff Issues Policy Statement On Admissions To St. Claire Hospital

The medical staff of St. Claire Medical Center at Morehead today issued a statement of policy concerning health care admission to the hospital.

Pincrest Children's Home Was Closed Tuesday

Pincrest Children's Home was closed Tuesday because of the illness of a child. The home is located at 2315 S. Main St., Morehead, Ky.

Closed-Door Sessions

Morehead City Council held half dozen meetings of the public and Marvin Wilson, Jr., editor of The Morehead News...

Medical Staff Issues Policy Statement On Admissions To St. Claire Hospital

The medical staff of St. Claire Medical Center at Morehead today issued a statement of policy concerning health care admission to the hospital.

Pincrest Children's Home Was Closed Tuesday

Pincrest Children's Home was closed Tuesday because of the illness of a child. The home is located at 2315 S. Main St., Morehead, Ky.

3 Meetings Of Council Held But Only One Is For Public

Morehead City Council held half dozen meetings of the public and Marvin Wilson, Jr., editor of The Morehead News...

The other two, while difficult to determine whether they were to be public or closed-door sessions...

Wilson replied 'I believe I'll stay with you a while.' Obviously moving to make his position legal and to clear the room, Evans then advised council...

Evans apparently intended to extend council's regular sessions... During the meeting to which spectators were admitted, Council members were admitted, Council members were admitted...

Wilson replied 'I believe I'll stay with you a while.' Obviously moving to make his position legal and to clear the room, Evans then advised council...

Wilson replied 'I believe I'll stay with you a while.' Obviously moving to make his position legal and to clear the room, Evans then advised council...

WANTED ADS Classified Advertising Rates No Classified Ads Accepted After 12 Noon Tuesday

FOR SALE 1958 Liberty house trailer, 42x6, Call 784-3205. HAY FOR SALE 65 and 75¢ per bale. Earl Murray, phone 784-5632.

FOR SALE OR TRADE 1962 Renault, local one owner, excellent condition. At absolute wholesale. Call 784-3204.

FOR SALE Going business. Grocery store and dining station with excellent living quarters consisting of 2 rooms, full bath. Fully equipped kitchen, all modern conveniences. Two-car garage and other out-buildings. 1 1/2 acres of land. Priced for immediate sale. Call or contact Howard Starn, Rt. 3, Owensville, Ky. Phone 683-3392.

FOR SALE Excellent income property. Luxurious living quarters. In Bradenton, Florida. 2 blocks from downtown. Phone 784-7200 or see Broker Day.

HAY FOR SALE Hay in 4-ton lots. What kind of hay you would pay per load and what other items on the back load and only need to make getting up. Send us your name, address, and what you would pay per load, and we'll return a free literature. Call or contact Johnson Furniture Factory, Union City, Indiana. c-6

REMODELING All types. Phone 784-5155. p-11

USED CARS '61 CHEVROLET Bel-Air, 4-Door Sedan, Pennsylvania. '60 FORD 2-Door Hardtop. '59 CHEVROLET Station Wagon, 6-Cylinder, 2-Door. '58 FORD 2-Door Sedan, 6-Cylinder, Standard Shift. '56 CHEVROLET Bel-Air, 4-Door Hardtop, 6-Cylinder, Powerbrake. '55 PONTIAC 2-Door Hardtop, Automatic Transmission.

USED TRUCKS '60 CHEVROLET Tractor and Trailer. '59 CHEVROLET Tractor and Trailer. '56 FORD Pickup - Utility Body. '50 GMC 1/2-Ton Pickup.

All Used Cars Are Checked for Alignment on the New 'John Bear' Visualizer! Midland Trail Garage "Pioneers in Rowan County Transportation"

LEGAL NOTICE (On and after this date, January 23, 1964, I will not be responsible for any debts or obligations incurred by any person other than myself. - Robert E. Decker. p-4

NOTICE For Bids Sealed bids will be received by the Morehead Utility Plant Board, Morehead, Kentucky at the office of the Board until 7:00 P. M., E. S. T. February 19, 1964, for one (1) Remittance and Control Machine. With the following Specifications or Equal:

Visible proof of total for verifying correct bill ring up. Ability to validate or certify with date, consecutive number, and amount on bill, check or other means. A repeat key for additional validation of documents. 6 Amount rows, 1 print row. Immediately after receipt of bids, they will be publicly opened and read aloud in the office of the Morehead Utility Plant Board. The Morehead Utility Plant Board reserves the right to reject any and bid and to waive any informalities in bidding. Morehead Utility Plant Board Clinton W. Johnson, Supr.

If You Want To Buy, Sell or Mortgage REAL ESTATE See Alpha Hutchinson See Our Sales List For A HOME BUSINESS PROPERTY OR FARM Licensed and Bonded Real Estate Broker Authorized Mortgage Loan Broker for The Prudential Insurance Company of America. Phone 784-3395 Morehead, Kentucky c-4

Rowan Real Estate Transfers (Jan. 16-Jan. 21) Nan Miller Taylor and Clyde Taylor to Alice Dean; lots in Herb Christian subdivision of Haldeman, Jan. 16. Francis Sparks, Morehead, to Arthur Dean, Morehead; land on Hayes Branch, Jan. 16. Walter Gilkerson and Grace Gilkerson, Morehead, to James Williams, Morehead; land on the East Fork of Triple Creek, Jan. 17. Ralph Early and Elsie Early, Morehead, to Boone Holan Jr., Morehead; lots in Sherwood Forest subdivision, Jan. 17. Clifford Cassey and Ruth Cassey, Morehead, to Paul J. Reynolds and Walter W. Carr, Morehead; land in Tolliver Addition, Jan. 17. Ralph Early and Elsie Early, Morehead, to James Davey Pollette and Martha Elizabeth Pollette; land in Sherwood Forest subdivision, Jan. 17. Sena Forman and Oddie Forman, Route 4, to Walter Forman and Mary Forman, Clearfield, 10 in Clearfield, Jan. 18. Paul Ferguson and Ela May Ferguson, Morehead, to Paris Johnson, Morehead; land on Second Street, Jan. 20.

MSC Graduate Is Peace Corps Volunteer Robert J. Leupold, an alumnus of Morehead State College, has begun a two-year assignment as a Peace Corps Volunteer. He was one of 14 Peace Corps Volunteers to home leave before departing on January 1 for Indonesia. The Volunteers will join 17 other Peace Corps Volunteers in a physical education program. The Peace Corps was invited by the Indonesian Government to assist the Ministry of Sports on a national scale in the development and implementation of programs in physical education and sports competition. Ultimately, it is intended that through this effort the people of Indonesia will be toward adequate physical fitness training and the nation will be developing sports programs for both domestic and international competition. For three months these Volunteers trained at the University of Hawaii. They studied the Indonesian language, the history, customs and traditions of this Asian country, and American history and traditions. Nearly 7,000 Volunteers are now at work in 46 nations of Africa, Asia and Latin America. Requests for additional Volunteers are received daily. Candidates who apply immediately and take the nationwide Peace Corps Placement Test in January can be considered for one of the many summer training programs.

THIRD KIDNEYS Got you down? Make the B.U. KETS 4-day test. Give kidneys a gentle lift with BUKETS well-balanced formula. Help get rid of uric acid. Many may cause getting up nights, scanty passage, burning, headache, big pains. If not pleased, your \$36 back at any drug store TODAY at BATTSON PHARMACY c-4

CLOTHING BARGAINS Over 700 items new and used clothes. See at Ferguson Bros. Bargain House, West Main Street, c-4

APPLIANCES New and used. Stoves, refrigerators, sewing machines, sweepers. See at Ferguson Bros. Bargain House, West Main Street, c-4

BALDWIN PIANOS & ORGANS Best values in new and used instruments. Easy payment plan. Zwick Music Co., Ashland, Ky. c-11

RADIATOR-BODY REPAIR Doug Keeton's Radiator & Body Shop located about 2 1/2 miles from Morehead on Flemingsburg Road (across from "Thacker's" Tavern). Repairs and repairs all makes cars, trucks, trailers. All work guaranteed. Phone 784-5986. c-11

DOZER WORK Call Douglas Forman, business phone 784-5447 or residence 784-4622. c-11

YOUR HEADQUARTERS FOR UPHOLSTERY & REPAIR Naughty's leatherette and Nylon - all beautiful colors including matching linings. Located at the Gateway Discount House, 2 miles on Flemingsburg Road. Phone 784-5667. Open 7 days week. Wholesale and retail. c-11

HOME BAKERY For delicious homemade cakes and pies call or stop by Thelma's Home Bakery, opposite Thelma's Mart, phone 784-5986. Birthday, anniversary and wedding cakes made to order. c-11

CABINET WORK Custom cabinets, woodworking, plywood products, store fixtures. Johnson Cabinet Shop, Tolliver Addition, Morehead. Phone 784-348. c-11

UPHOLSTERY WORK If you have custom furniture upholstery work to be done call 784-5007. Free estimates. Last Chance Discount House, 2 miles on Flemingsburg Road. c-11

ONE HOUR COOL TREATMENT In just 60 minutes you're back at any drug store, if not pleased Take two BQ-8 tablets each half hour for 3 times. For QUICK ACTION you don't wait hours between doses. TODAY at BATTSON DRUG. c-6

Laff Of The Week cartoon showing a man at a desk with a clock and a picture on the wall.

Registration For 2nd Semester At College Will Begin Saturday The second semester at Morehead State College will get underway Saturday at 8 a.m. with registration for night and Saturday classes. An orientation period for entering freshmen and transfer students will also be held on Saturday. Freshman registration is scheduled for Monday, and upperclassmen will register on Tuesday. Classes will begin on Wednesday, at 8 a.m. Freshmen will register from 7:30 a.m. to 5 p.m. in Button gymnasium. Sophomores and juniors will register from 10 a.m. to 5 p.m. the following day. Seniors will register from 7:30 a.m. to 10 a.m. Tuesday, marking the first time a registration period solely for seniors has been conducted in the MSC campus. Feb. 5 is the last day a student may register for credit. Dr. Afron Doran, president of Morehead State College, said that over 120 students who were not on the campus during the fall semester are expected to register for the second semester.

Burley Price Prop Raised To 58.9¢ The Agriculture Department announced Thursday a schedule of price supports for 1964 crop tobacco showing increases over last year's supports. The support for flue-cured, a major cigarette type, will average 57.2 cents a pound, compared with 56.6 cents for last year's crop. The support for burley, another cigarette type, will average 58.9 cents, compared with 58.3 cents last year. The 1964 supports compared with 1963 supports, respectively, for other types included Kentucky-Tennessee flue-cured, types 22-23, 40 cents and 9.6 cents and dark air-cured types 35-36, 35.5 cents and 35.2 cents. The supports for fire-cured types will be effective only if growers approve marketing quotas at an upcoming referendum. The department said the new supports represent an increase of about 1 percent over last year's levels. This increase is due, it said, to the increase in the prices of goods and services that farmers bought during the past three years, as compared with the 1963 prices they paid. Farm law re-

quires that tobacco supports be increased or decreased in line with corresponding changes in prices paid by farmers. Damage From Grease Fire Is Slight Fire Chief C. B. McCullough said the blaze had been extinguished when members of the Fire Department arrived at the scene. The alarm was received at 5 p.m. It was disclosed that production of the new half-dollar bearing the likeness of the late John F. Kennedy will begin the latter part of January. A mint official said preparations for production are under way but the new dies will have to be tested for perfection before production is begun. The public distribution may be delayed until the late President's birthday May 29.

JFK HALF-DOLLAR

NOTICE All property owned, or in your possession, on January 1 the assessment date, not now listed, must be listed with the Tax Commissioner's office. All new property owned on January 1, or under construction, must be valued and listed during the months of January or February. All individual trailers parked in this county as of January 1 must be listed.

JUANITA WILSON Rowan County Tax Commissioner "SAVE WITH STONE" STONE PONTIAC-BUICK-GMC, INC. PHONE 784-4937 Used Cars U.S. 60 East Morehead, Ky. SAVE WITH STONE - SAVE WITH STONE

SAVE WITH STONE - SAVE WITH STONE - Special Bulletin! Have you heard of a one-year guarantee on used cars and trucks? You have now. That's what Stone Pontiac-Buick-GMC, Inc. is now offering on used cars and trucks. We have really gone all out for your protection. We will now give you a written guarantee on the used car or truck of your choice for one full year which will be honored by over 8,000 dealers from coast to coast. See any of our people for the full story on the Guaranteed-Warranty plan. All the cars listed below carry the full one year Guaranteed-Warranty. 1961 CHEVROLET IMPALA CONVERTIBLE Automatic, power steering, power brakes, radio and heater. A little jewel that was traded in on a new Buick. Guaranteed one owner. \$1,395.00 1961 PONTIAC 4-Door Catalina, automatic, power steering, power brakes. This is the sharpest '61 anywhere. New Pontiac trade-in. One owner. \$1,395.00 1962 CORVAIR MONZA SPORT COUPE 4-Speed, bucket seats. Sharp as a tack. A little one owner car that is sure to please. \$1,795.00 1962 PONTIAC CATALINA 2-Door, standard shift, Bonneville engine. Plenty of gas in this one. Guaranteed one owner. With 21,000 miles. \$2,095.00 1959 CHEVROLET BEL-AIR 2-Door, automatic, radio and heater. Drives 'bout perfect. A real cream puff. Local owner. \$995.00 MEMBER GUARANTEED WARRANTY USED CAR WARRANTY PLAN "SAVE WITH STONE" STONE PONTIAC-BUICK-GMC, INC. PHONE 784-4937 Used Cars U.S. 60 East Morehead, Ky. SAVE WITH STONE - SAVE WITH STONE

Limit Out-Of-State Students

MSG Regents OK Bond Issue For Stadium, Library Work

Regents of Morehead State College last Wednesday approved a bid on \$1,500,000 for stadium and library work...

The regents accepted a National Science Foundation grant of \$67,548.50 and passed a regulation limiting admissions of out-of-state students to the upper one-half of their classes.

The \$67,548.50 grant will be used for two summer science institutes for high school biology teachers...

The rule limiting out-of-state students says: "A nonresident student who is a graduate of an accredited high school will be granted admission to Morehead State College if his high school transcript shows he has been graduated in the upper one-half of the senior class and has been recommended by a responsible school official as having educational promise."

The board of regents also ruled that a nonresident who has not graduated in the upper one-half of his class who wishes to attend summer school in 1964 at Morehead and make not less than a "C" on six hours of approved academic work, may be accepted for admission by the dean of the college at the fall term.

Internal Revenue Sets New Method On Auto Expense

Taxpayers who use their automobiles for business will have a simple, new method for figuring deductions this year.

Interior Revenue Commissioner Mortimer Caplin said this week that from now on a taxpayer may use a standard rate of 19 cents a mile for the first 15,000 miles driven on business and seven cents a mile for greater distances.

Under the old method a taxpayer was required to file detailed records of gas and oil expenses, repairs, license tags, insurance and depreciation.

The new system may be used on returns filed for 1963, Caplin said.

Morehead Grade PTA To Hire Attorney Commonwealth Attorney Elijah M. Hoge will address the regular meeting of the Morehead Grade School PTA Monday at the Study of Legislation.

CANDY by Tom Dorr

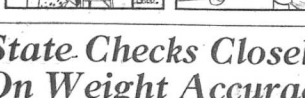

Data Processing Office Handles Grades And Reports For MSC

Reprinted from Morehead State College newspaper "The Trail Blazer."

Students look at those calendars. How much longer will it be before you receive those first semester grades?

Students know as data processing. The data processing office on campus is located on the main floor of the new Administration Building and is directly behind the business office.

Sometimes when you don't have anything to do and see Mahoney and maybe he will show you what goes on in the data processing office.

There is an office on the campus which handles all grades and reports known as the data processing office.

This new process of handling information here at the college is in its infancy, said Mahoney.

When you get your final grades this semester tell yourself that you are lucky that the college you attend is preparing itself for growth in this great scientific and space age with the introduction of a pro-

Abstract? You are probably saying that the term data processing is pretty abstract. However, data processing is a term used to define the classifying, sorting, calculating, summarizing, recording and communication of data such as grades, student records and reports.

Although the process can be very technical, it has proved to be more than just a mass of machinery. As a result of experimentation, Mahoney made a Christmas card on the data processing machines. It was made on the key punch and then run through the tabulator with the results being a Christmas card with the greetings "Merry Christmas and a Happy New Year from Data Processing, MSC."



HEAD ROOST... Australian actress Elizabeth Tree, donned this unusual hat shaped like a chicken and made comedy of feathers for the International Poultry Show.

MOORE'S DRYWALL Ralph Moore - 245 Flemingburg Road Phone 787-5155 Morehead

State Checks Closely On Weight Accuracy

Accuracy records were set in two classifications - packaged commodities and small-capacity scales - during the 1963 State scale inspections of all commercial weight and measuring devices used in Kentucky.

Of a total of 1,527,838 packages examined during the past calendar year, 72,738 were ordered off sale for reasons of short weight, improper labeling, or deceptive packaging.

Newspaper Ads Aid In IGA Success

"Newspaper advertising coupled with educating the independent grocer how to successfully use the selling tools of big business has made it possible during the past 38 years for the Independent Grocers' Alliance to become the world's largest voluntary food store chain."

"Our inspections protect both the merchant and the consumer," Butler pointed out. "An overweight scale, for instance, can hurt at the wholesale level as well as at the retail end."

MAYTAG dependable automatics 10 DAY SPECIALS \$198.50 MODEL A101

MAYTAG SALE! 2 Speed-6 Cycle WASHER Choose the right speed for all fabrics

LOW...LOW PRICES \$169.95 Model D10S EASY TERMS \$1.25 week Model D10X

MAYTAG Multi-Temp Pushbutton DRYER Dries all your wash quickly, safely, correctly. Choose the right temperature, the right time for all fabrics.

Libraries Got 104,730 New Books In '63

The State Department of Libraries selected, cataloged and placed 104,730 new books in Kentucky Bookmobiles and library regions during 1963.

HOW'S THAT? "Dead Man Stayed at Vendome Hotel Late in 1960 - Leadville (Colo.) Herald-Independent.

"Dead Man Stayed at Vendome Hotel Late in 1960 - Leadville (Colo.) Herald-Independent. Most hotels refuse to harbor fugitives from graveyards."

Libraries Got 104,730 New Books In '63 The State Department of Libraries selected, cataloged and placed 104,730 new books in Kentucky Bookmobiles and library regions during 1963.

1 Group Ladies' & Girls' LOW HEEL SUEDE SHOES \$7.98 Value \$5.98 Value \$6.98 Value \$5.98 Value \$4.98 Value \$3.98 Value \$2.98 Value

ATTENTION TOBACCO GROWERS! Plenty of Room No Rush Quick Sales BRESLIN Kentucky's Finest Tobacco WAREHOUSES Lexington Street Maysville, Ky.

Great Values! BOYS' WRANGLER JEANS Sizes 6 to 16 \$1.98 pair 5% WOOL BLANKETS \$3.98 One Rack Ladies' Better Dresses GREATLY REDUCED

ALL NEW McCULLOCH ONE/53

FAST COMPACT LIGHTWEIGHT
with built-in dependability

Take the toughest jobs and do them easier. Direct drive cutting, all position operation, famous McCulloch engineering — "ama's saw" price!

STOP IN TODAY!

MONARCH SUPPLY STORE
KENTUCKY

Eagles Tackle Western Tonight, Tangle With Murray Saturday

Morehead's Eagles, currently leading the Ohio Valley Conference with a 3-0 mark, get back into the basketball wars this week after a two-day layoff for final examinations.

The Eagles' pit their spottiest conference marks on the line twice in three nights at Bowling Green and Murray, playing Western tonight (Friday) and Murray Saturday night.

"Western has a much finer team than their '63 record indicates," said Head Coach Bob Laughlin, "and they're going to beat some people who use OVC before the season is over."

"Just look at their 90-54 win over Middle Tennessee," added Laughlin. "Middle Tennessee has one of their finest teams in history and we were able to beat them by only five points at Murfreesboro. So you can see we will have our hands full for final examinations."

Laughlin pointed out Western's senior guard Darrel Carrier as one of the finest performers in the OVC. Carrier, who is second only to the Eagles' Harold Sargent in scoring in the OVC, is called by Laughlin "a great shooter who we will have trouble defending."

Laughlin also commented that the Eagles will be at a distinct disadvantage on the boards against both Western and Murray. "Western is big and rugged and completely dominated the boards against Tennessee Tech. They gave us fits on the boards so we'll really have to scrap to stay on the boards with Western."

As for Murray, Laughlin says, "We will probably be blown off the boards down there. Why? Cal Luther has the top rebounders in the OVC in Jim Jennings and his fine sophomore Stewart Johnson."

As for Murray, Laughlin says, "We will probably be blown off the boards down there. Why? Cal Luther has the top rebounders in the OVC in Jim Jennings and his fine sophomore Stewart Johnson."

"Murray was picked to win the conference in a pre-season poll," continued Laughlin, "and while they've lost two games — both on the road — they are still the team to beat."

Laughlin pointed to Murray's great size, shooting ability and experience and added that the Racers' top losers in the OVC were to the contender and both games could have gone either way.

"We have scouted both Western and Murray twice," said Laughlin.

Foxhound Fame Is Spreading Around World

Kentucky foxhounds are going around the world via Life Magazine and Paris Match, a French weekly news-pictorial magazine, as a result of the photographic know-how of Raimond Papp, Kentucky Department of Public Information photographer.

Papp, a survivor of the Hungarian uprising in 1956, came to this country in 1957 and joined the photographic staff of Public Information in 1961. He became a U. S. citizen in January 1963.

The full page picture of the pack of Walker hounds in the January 10 issue of Life shows the dogs setting out for the chase at dawn, each pair of eyes lit-up by the photographer's flashgun. The picture was taken last fall near Somerset at the annual hunt of the Kentucky Foxhunting Association.

Papp's work is frequently seen in travel literature prepared by the State Tourist and Travel Division. His photographs of Kentucky scenes and events have been exhibited in Canada, France, Germany and in several showings in this country.

MORE ON RAIL DISPUTE
After the six-month cooling off period and forced settlement of two issues, the railroad work rules dispute seems to be headed for another crisis. Secretary of Labor W. William Wirtz said the Federal Government is again stepping in to try to mediate the dispute, nearly five years old. If the issue is not settled by Feb. 25, a nationwide rail strike could be in.

Notice of City Tax Assessment

Property subject to taxation by the City of Morehead shall be assessed as of January 1st. By law it is the duty of every property owner to submit in itemized list of his property to the City Tax Assessor.

In the event any property owner fails to submit or give to the Tax Assessor a listing of his property, the Tax Assessor shall secure such listing and its values from other sources. It is therefore important to every taxpayer to file his property with the assessor.

The City Tax Assessor, Robert M. Hall, maintains his office in the McKinney Office Building and is now in the process of assessing property for City taxation. Every taxpayer is urged to meet with the assessor at once so that his property may be fairly assessed.

Robert M. Hall
City Tax Assessor
McKinney Office Building
Morehead, Ky.

Publisher's Pen-

(Continued from page 4.)
ed at Healeab ... gained weight ... is working well ... and will start soon. Our fortunate friends wanting the other nine ... will do well to catch this 'good thing' the first time out.

NOT SO DUMB — Most seem to think that the "Finger Children" of the Kansas City Athletics, is a senile crank and off base. The fact is that the other nine American League owners in trying to move the franchise to Louisville ...

... who started with nothing and is a multi-millionaire, and believe that they will eventually win his case in court and major league baseball will undergo an unenviable investigation by Congress. If the league owners can't get the anti-trust, and civil liberties laws in the nation shelved.

INSIDE INFO — Washington correspondents say that John Sherman Cooper says he intends to never seek another public office. Talk is making the rounds on Capitol Hill that Senator Cooper is not in the best of health.

INCREASE — Also from our Washington Bureau comes the report that initial construction money for Cave Run dam is being raised \$1 million to \$1,500,000. The \$1 million to \$30 million reservoir bears a high cost-benefit ratio, mandatory for Congressional approval, and start of construction this year.

ASIDE TO EDITOR — As most of you know Morehead News Editor Marvin Wilson Jr., was editor of the Wright Patterson Air Force Base newspaper at Dayton, Ohio, immediately before joining our staff last February. Editor Wilson is well versed in jet airplanes, etc. and was telling us the other day what happens when the sound barrier is broken. It's too complicated for us to properly record, but we suggest the editor might when he has some spare time, relate this to our ever-growing number of subscribers. It's most interesting, although a little scientific.

TAKES TIME — The Morehead News starts to be more than a newspaper in its East Main Street offices in September, but it'll be spring before the staff is ready for open house. Some of the new equipment is arriving. Last week we received the converter that will take the KU alternating current and convert it into direct current. We do suggest when in the News offices that you observe the large aerial-view photo of Morehead in the editor's office. It measures about four feet by six feet.

MORE SPORTS — Morehead's Howard Murphy was the first negro to play in the OVC, or for that matter on any (white) college, or university varsity, south of the Ohio River. Also, the first negro to compete against a white college team in the south was when Morehead played Loyola of Chicago, at the Louisville Armory about 12 years ago.

ALL MSC — If we were to pick an all-time Morehead College basketball team it would probably read like this: Steve Hamilton, Earl Duncan, Dan Swartz, John "Sonny" Alton and Moses Gomb. We'll get plenty of disagreement from drug-store coaches on this — and, if the University of Kentucky selects an all-time football team it should include W. H. "Honey" Bledsoe, now of Morehead.

STILL NUMBER ONE — Ham and eggs continue the biggest seller in American restaurants ... roast beef is far and away the preferred lunch and dinner entrée ... and apple pie has passed cherry ... chocolate (devil's food) is the most preferred cake ... filters comprise 58 percent of all cigarettes ... and having out such necessities as sugar, salt, milk, coffee, etc., the packaged food product found in more homes is peanut butter.

OFFER — Morehead's TV Cable Company is expected to soon offer two more channels, plus P.M. if monthly rates can be raised to \$4.

DOOMED — If a bond issue is approved by the Legislature for the November ballot it will have about as much chance of passage as an ice cream cone in the hands of our youngest grandchild.

NEEDED — More than 100 tons of salt (300,000 pounds) has already been spread this winter on Rowan County highways.

NOW OPEN

Ferguson Bros. Bargain House
WEST MAIN ST. — MOREHEAD, KY.

New and Used Clothing
New and Used Appliances

- ★ Toys ★ Antiques ★ Hardware
 - ★ Coins ★ Shoes ★ Bicycles
 - ★ Strollers ★ Baby Beds
 - ★ Furniture
- SEE US AND SAVE!**

INCOME TAX

COSTS EXPENSES DEDUCTIONS

If you pay by check, they are all listed on your stub where it's easy to figure your income tax quickly and accurately. And if you don't have a checking account you would be wise to open one before another week goes by. Stop in!

THE CITIZENS BANK

"Grow With Us"

OPEN A SAVINGS ACCOUNT TODAY.

- Checking Accounts
- Savings Accounts
- Members Federal Deposit Insurance Corp.

USE OUR NIGHT DEPOSITORY

MSC President Will Head State Brotherhood Week

Dr. Atron Doran, president of Morehead State College, is Brotherhood Week Chairman for Kentucky for 1964. The announcement was made by the National Conference of Christians and Jews, sponsors of the event since 1934. President Lyndon B. Johnson is serving as Honorary National Chairman and former Congressman Brooks Hays is National Chair.

The week of Feb. 16-23 has been designated as Brotherhood Week. In making the announcement, Morton Walker, Kentucky member of NCCJ's National Board of Trustees said, "Dr. Doran's part work in human relations and his high regard for his fellow man made him a perfect choice for this honor."

KU Common Stock Approved For Big Board In February

The common stock of Kentucky Utilities Company, Lexington, was approved last week for listing on the New York Stock Exchange by the NYSE Board of Governors. Trading will begin Feb. 17.

The state chairman will ask schools and colleges, churches and synagogues, civic groups and the mass media to plan events which will assist in the national observance. Dr. Doran has been president of NCCJ since 1954. He is a member of the Southern Regional Education Board, a member of the Eastern Kentucky Regional Development Commission. In December he accepted for MSC the first and highest Merit Award of the Louisville Chapter of the National Conference of Christians and Jews for the work the college had in human relations with high school students through sponsorship of an annual institute. Dr. Doran was recipient of the Lincoln Key Award given by the N.C.A.A. for successful integration at Morehead.

To be listed on the Exchange are 5,367,592 shares of the company's common stock. Kentucky Utilities and its subsidiary, Old Dominion Power Company, provide electric service for 340,000 customers in 78 of Kentucky's 120 counties, western Virginia and one county in northeastern Tennessee.

HORNING IN
Rockefeller says Republicans should strive to make the "Grand Old Party" the "Great New Party." They shouldn't be allowed to horn in on the prestige of the initials, "G.O.P." which stand for our rapidly increasing gross national product.

Great New VITALIZED* Gasoline makes your engine come ALIVE!

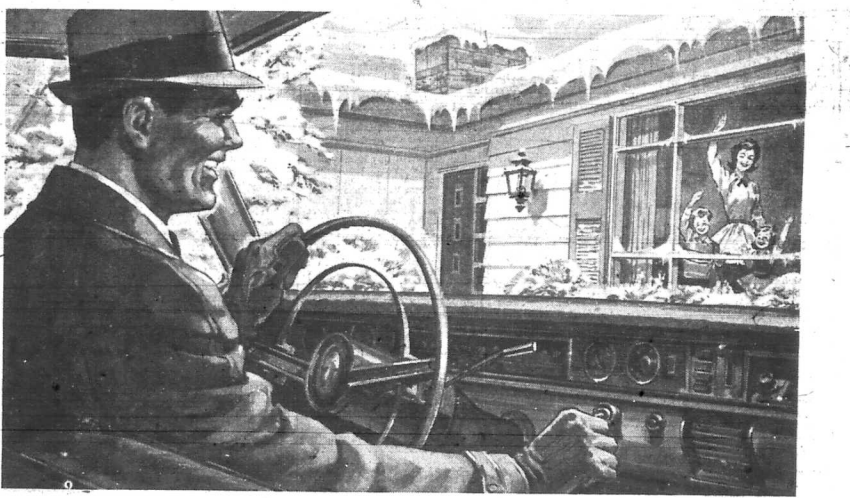

You hear your engine start instantly!

Starting is never a problem when you use new Ashland A-Plus Super Gasoline or new Ashland Regular Gasoline—both Vitalized with AG-105. Your engine will start instantly. No more false starts—no more wasted gasoline.

What's more, new Vitalized Ashland Gasoline improves your engine's performance in other important ways you can see ... hear ... and feel! Carburetor icing and fuel line freeze-ups are prevented. You enjoy faster, smoother acceleration ... cleaner, quieter engine operation ... more power and better performance.

New Vitalized gasoline is the result of years of research and development by Ashland Oil's engineers. Road-tested for more than 5,000,000 miles, Vitalized gasoline has established new standards of performance—superior performance you can actually see ... hear ... feel ... no matter what car you drive.

Drive in today and fill up with a tankful of new Ashland A-Plus or new Ashland Regular—Vitalized gasoline that makes your engine come ALIVE!



Available only at your Good Neighbor Ashland Oil Dealer ... the friendly man with the better brand!

ASHLAND OIL & REFINING COMPANY



ATTEND WOMEN'S CLUB MEETING IN LEXINGTON

Those from Morehead attending the Mid-Winter Board Meeting of the Kentucky Federation of Women's Clubs in Lexington last week were: Mrs. Adron Doran, KFWC president; Mrs. W. J. Sample, Mrs. W. H. Rice, Mrs. John Duncan, Mrs. Don Flatt, Mrs. Violet Seay, Mrs. Norman Tant and Mrs. Rex Chassey.

MANY HERE FOR DASHART SERVICES

Among those from out of town attending funeral services here Saturday for Mr. Thomas Dellart were: Miss Vada DeHart and Ray DeHart and daughter, Janice, St. Louis, Mo.; Mrs. Irvin Voigt and son, Bill, St. Charles, Mo.; Dr. Paul Caudill and son, Paul, Roy, Lexington; Rev. Thomas Caudill, Simpsonville; and Mr. and Mrs. Milton Whitl and sons, Edward and Grevis, Carlisle.

WOMEN'S CLUB MEETS AT BYRON WENTZ HOME

The Builders' Club of the Morehead Methodist church met Friday evening at the home of Dr. and Mrs. Byron Wentz for the regular session and a covered dish dinner. Keith Huffman presided at the business discussion and Bruce Harris gave the program. Thirty were present.

FIRST CHILD BORN TO MR. AND MRS. MOORE

Mr. and Mrs. Wayne Moore, RFD 2, Morehead, are welcoming their first child, a son, born Jan. 16 at Haywood Hospital, Mayeville. The baby weighed five pounds, fourteen ounces and has been named Chad.

KIM ROGERS HAS BIRTHDAY PARTY

Kim Rogers, son of Mr. and Mrs. John Rogers, celebrated his thirteenth birthday Friday with a home party. His guests were Ronnie Jackson, Bud Needham, Crowley Caudill and Hollie Sharpe.

FIRST FEDERAL Savings and Loan Association of Morehead Condensed Statement of Condition December 31, 1963

Table with ASSETS and LIABILITIES sections, listing various financial items and their values.

The above Financial Statement reflects our growth from August 12, 1963 to December 31, 1963, a period of four and one-half months.

All accounts insured up to \$10,000.00 by Federal Savings and Loan Insurance Corporation of Washington, D. C. - Member of Federal Home Loan Bank of Cincinnati.

OFFICERS: ROY CORNETTE, President; L. E. BISHOP, Vice President; DR. J. E. DUNCAN, Secretary; J. A. SHACKELFORD, Executive Manager; THOMAS R. BURNS, Attorney; VIRGINIA HIBBARD, Office Assistant.

FIRST FEDERAL Savings and Loan Association of Morehead Phone 784-5566 120 Main St. - Morehead, Ky.

Friday guests of Mr. and Mrs. Jack Helwig Sr. were his sister, Mrs. B. C. Cornell and Mr. Cornell of Mt. Sterling.

Mr. and Mrs. Robert Ramey of Ashland were weekend guests of Mr. and Mrs. Robert Alley and family in Farmers.

Miss Janet Boyd was in Graydon from Wednesday to Friday attending a clothing renovation workshop for a home demonstration agents.

Wallace Isham, of Louisia was the Saturday night guest of Mr. and Mrs. Paul Ousey and family.

The Education Department of the Morehead Woman's Club met Tuesday evening at the home of Mrs. Russell McClure with Mrs. W. L. Jayne serving as co-hostess.

BAPTIST CIRCLE MEET LAST WEEK

The Illa Young Circle of the First Baptist Church met Tuesday, Jan. 14, at the home of Mrs. Dwight Pierce. Mrs. Glenn Klank had charge of the program, "Citizens of Two Worlds."

BAPTIST GROUPS HAVE MEETINGS

The Women's Missionary Union of the First Baptist Church of Morehead met Wednesday evening at the church with twelve members attending the program, "Pioneer Mission" was presented by Mrs. Roy Corrette, Mrs. Alvin Gentry, Mrs. Paul Newman and Mrs. J. H. Peibrey.

FRANK VISITS FROM DAYTON

Mr. and Mrs. Monroe Wicker and Robert Woodley were in Louisville Friday and Saturday.

MISS MARSH VISITS FROM DAYTON

Miss Marjorie Francis Marsh who attends Sullivan College in Louisville, accompanied her home and parents, Dr. and Mrs. N. C. Marsh.

FRANK VISITS FROM DAYTON

Mr. and Mrs. Frank Smith of Dayton, Ohio are vacationing at Ft. Lauderdale, Fla.

MISS MARSH VISITS FROM DAYTON

Miss Marjorie Francis Marsh who attends Sullivan College in Louisville, accompanied her home and parents, Dr. and Mrs. N. C. Marsh.

FRANK VISITS FROM DAYTON

Mr. and Mrs. Frank Smith of Dayton, Ohio are vacationing at Ft. Lauderdale, Fla.

MISS MARSH VISITS FROM DAYTON

Miss Marjorie Francis Marsh who attends Sullivan College in Louisville, accompanied her home and parents, Dr. and Mrs. N. C. Marsh.

FRANK VISITS FROM DAYTON

Mr. and Mrs. Frank Smith of Dayton, Ohio are vacationing at Ft. Lauderdale, Fla.

STUCKY FUNERAL HOME

Safety Belts Save Lives... For your added protection we have installed safety belts in our ambulances.

LICENSED LADY ATTENDANT - Owned And Operated By M. M. (Red) Stucky - Betty Stucky



REGENTS HALL - Morehead State College's new dormitory, Regents Hall, opened last week. The \$725,000, ultra-modern structure is completely air-conditioned and will serve as an honors dormitory. It will house over 200 male students.

Regents Hall, New Men's Dorm, Opened At MSC Last Week

Regents Hall, the College's newest men's residence hall housing 202 men, opened last Wednesday. The hall was named for all of the men and women who have served on the Board of Regents since 1923. A plaque has been placed in the lobby of the hall in honor of the members.

- List of names and dates: J. B. Clark 1924-26, Mrs. W. J. Fields 1924-26, Ernest E. Shannon 1928-32, etc.

Karis Keller Named Co-Ed Correspondent

Karis Keller, daughter of Mr. and Mrs. Michael Keller, has been named co-ed correspondent from Breckridge Training School for Co-Ed magazine.

MARRIAGE LICENSES

Her appointment as one of 3,000 such correspondents for the magazine was made by Mrs. W. H. Rice, Editor of the magazine.

Try These Recipes

- MRS. GILL'S SALT RISING BREAD, YEAST ROLLS, REFRIGERATOR ROLLS. Includes recipes for various breads and rolls.



St. Claire Hospital 784-4161

Admissions: Jan. 15 - Bobby Jones, Olive Hill; Theresa Hensley, Olive Hill; Jan. 16 - Mrs. George Archer, Morehead; Deloris Ann Rose, Olive Hill; Mrs. Lowell T. Bush, Morehead; Mrs. Aggie Brown, Morehead.

Dismissals

Jan. 15 - Mrs. Carl Gilliam and son; Lige Scaggs; James Boyd; Margo Edwards; Jan. 16 - Mrs. Arvis Porter and son; Mrs. Willard Cox and son; Mrs. Clarence Horton and son; Mrs. Ronnie Cleveland and son; Helen Starbier; Theresa Hensley; Jan. 17 - Mrs. Donald Nelson and son; Talmadge Brown; Jan. 18 - Mrs. George Archer and daughter; Stella Litton; Mack McCabe Sr.; Jan. 19 - Mrs. Willie Brown and daughter; Irene Conn; Bobby Jones; Jan. 20 - Mrs. Lowell T. Bush and son; Gladys Kathy; Jan. 21 - Mrs. Arvis Porter and son; Mrs. George Archer; daughter; Mr. and Mrs. Lowell T. Bush, son; Mr. and Mrs. Willie Brown, daughter; Jan. 22 - Mrs. and Mrs. Milton Glover, daughter; Jan. 23 - Mrs. and Mrs. Dewey Marshall, daughter.

WE HAVE A COMPLETE LINE OF Infant Wear And Supplies. Receiving Blankets, Diapers, Training Pants, Regular Diapers, Pre-fold Diapers, Everything for the infant at the Lowest Prices in a Region. CRADLE SHOPPE. Located in Bays-Turner TV & Radio Repair Shop, WEST MAIN STREET - MOREHEAD.

THE CHURCH OF CHRIST - MEETS AT 225 Second Street - MOREHEAD, KENTUCKY. SUNDAY SCHOOL 10:00 A.M., SUNDAY WORSHIP 10:55 A.M., SUNDAY EVENINGS 4:30 P.M., WEDNESDAY EVENINGS 7:00 P.M. DON FLATT, Minister.

Tonight Friday & Saturday SPECTACULAR!!! ALL NEW NEVER SEEN! GOLIATH AND THE SINS OF BABYLON, SAMSON THE SLAVE QUEEN. Color-Techniscope.

Starts Sunday A Wonderful Comedy! PAUL NEWMAN - JOANNE WOODWARD. THE PICTURE THAT TAKES A NEW ATTITUDE ON LOVE! A NEW KIND OF LOVE. THELMA RITTER (ER. CAROL) - MAURICE CHEVALIER.

Wednesday & Thursday A Great Broadway Play - A Great Movie! ROBERT SHIRLEY MITCHEM MCCLAIN TWO FOR THE SEESAW "FUN IN ACAPULCO" Starts Friday - Jan. 31

More Federal Aid Is Coming Into Kentucky — Breathitt

Gov. Edward G. Breathitt conferred for nearly two hours Friday with Secretary of Labor Wirtz and other officials and announced later Kentucky is getting more help.

Breathitt said the Farmers Home Administration is appropriating \$1 million to weatherproof their homes this winter.

In addition, representatives of the State Department of Education will meet soon with Labor Department officials here to work out an adult training program.

"It's primary goal will be to teach readings and writing," Breathitt said.

The governor also told the conference that his state budget, scheduled to be handed to the General Assembly on Feb. 10, will include something for an adult

training program. "It will be designed to help eliminate illiterates."

He discussed the probable need for a road bond issue in Kentucky and said he plans to ask the legislature to put such a proposal on the ballot next fall.

"I want to assure you that we are going to try to do everything we can," the governor continued. "When our budget is announced, you will feel that we've contributed our part and more."

Wirtz said he felt that "poverty and lack of education go hand in hand. I wish we could make education our number one industry."

At one point, Breathitt informed Ivan Nestingen, under-secretary of Health, Education and Welfare, that Kentucky will include in its budget an appropriation for aid

to children of unemployed parents. The state amount will be matched by federal funds on a dollar-for-dollar basis.

Breathitt did not disclose the amount he will seek for this purpose.

Bureau of Public Roads Administrator Frank Turner announced that the Appalachian Program calls for 2,150 miles of road construction in Kentucky and five other states.

Turner said it would go into effect as soon as it is approved by Congress.

After leaving the meeting, Breathitt called it a "fine, helpful one which gave us direction on how we could better prepare and present our state program to the federal government."

At this point, he continued, "the winter program for Kentucky exceeds \$20 million in federal funds."

PROVIDE IN TRUST



FOR THOSE YOU LOVE

A TRUST SAVINGS ACCOUNT will provide for beneficiaries—family, or charity. Choose...

- INDIVIDUAL TRUST
- CO-TRUSTEE

YOUR INSTITUTION'S NAME



Address to Be Inserted Here

FIRST FEDERAL SAVINGS & LOAN ASSOCIATION OF MOREHEAD

Phone 784-5566
120 MAIN ST. — MOREHEAD, KY.

Breck Drops 4 Straight Cage Tilts

Breckinridge Training School absorbed four defeats during the past two weeks, dropping a 50-56 decision to Fairview, falling behind to Bath County, 73-60 and being to undefeated Camargo, 60-34.

Coach Paul Warinner's Eaglets played Fairview a relatively close first half, trailing by 29-23 at intermission. Then the roof fell in. Fairview tallied 30 points in the third quarter to Breck's eight, and took an overwhelming 69-33 lead, which they stretched to a final 96-36.

Spencer Mann led Breck scoring with 16 and Danny Cornett had eight.

Jenkins struck early, running up a 15-point margin in the first quarter and extending it in succeeding stanzas. Quarter scores were 23-8, 48-17, 63-27 and the final 96-36.

Mann again led the Eaglets, this time to 20 points. Cornett tossed in nine.

Dropping behind 17-3 in the first period, Breck managed to outscore Bath County during the remaining three quarters, but the cold first stanza sealed their fate. Quarter scores were 17-3, 32-21, 48-27 and the final 73-60.

Cornett topped all scorers with 30, while Norman Roberts chipped in with 15.

Camargo, rated ninth in the state, piled up lead of 14 points at the end of the first quarter and coasted from there.

Quarter scores were 18-4, 32-12, 53-24 and 60-28.

Cornett's 16 led the Eaglets. Roberts had 11.

Widows, Children Eligible For SS In Most Instances

More than 61,000 people in Kentucky are now receiving monthly Social Security benefits as survivors of deceased workers, according to the Social Security Administration district manager.

These beneficiaries include widows, children and dependent parents of deceased workers. Total of over four million dollars each month.

"The average American worker can count Social Security's survivor benefit protection as one of his most valuable economic assets," said Thompson. "It can mean as much as \$50.00 in benefits to his family in the event of his death."

Thompson said that with 91 million workers insured under Social Security, nine out of 10 young children and their mothers would qualify for monthly benefits if the family breadwinner died. The family benefits range from \$60 to \$254 monthly depending on the worker's average earnings under Social Security.

To illustrate the impact of survivor benefits, Thompson cited the benefits being paid to the surviving dependents of the men killed in the U.S.S. Thresher submarine disaster on Apr. 10, 1963. A total of 129 men lost their lives.

The Social Security Administration found that 86 of the men left survivors eligible for benefits. Monthly benefits are now being paid to 178 children and 69 widows.

Another 16 widows who do not have young children in their care will be eligible for monthly benefits at age 62. According to Thompson, the benefits payable to these survivors over the years are expected to exceed \$24 million.

"It's a good idea for every worker to find out what Social Security benefits would be payable in the event of his death," Thompson said. "Then he should be sure to tell his family to get in touch with the Social Security district office in the event of his death. We still find people who've lost out on benefits for months or even years because they didn't know benefits were payable."

Thompson said a booklet, "Your Social Security," is available free at the Social Security office. A copy of the booklet can be obtained by writing, phoning or visiting the office at 1816 Carter Avenue. The telephone number is 324-3165.

THE SOVIET NOTE
The Soviet Union delivered a long note to the United States and apparently every other country proposing the renunciation of force in all territorial disputes. The State Department said its information was that all countries, Communist and non-Communist, had received the Soviet proposal. The United States has traditionally been wary of all such proposals. Washington has maintained that it could not renounce the use of force in Europe as long as there existed a danger of aggression against West Berlin.

ROCK BOTTOM PRICES YOUR V STORE

SILICONE IRONING BOARD COVER
MOZAIC HIGH QUALITY COVER
38¢ REG. 59¢

CRAYOLA CRAYONS
Built-In Sharpener
64 ASST. SIZE **64¢** BOX COLORS

ALADDIN'S PINT THERMOS BOTTLE
Lox-on-Stopper
Cup & Handle Non Drip Lip Tip Protector
88¢ LOW LOW PRICE Shock-Supported

45 RPM RECORD RIOT!
ALL ARE MAJOR LABELS. POPULAR HITS BY TOP ARTISTS.
POPULAR, ROCK & ROLL RHYTHM & BLUES COUNTRY & WESTERN
13¢ Reg. 98¢ TREMENDOUS VALUE

PIERCE'S

Your Friendly 5¢ & 10¢ Store
MOREHEAD KENTUCKY

AUCTIONS REAL ESTATE COMMERCIAL FARMS HOMES

BUILDING LOTS HOMES FOR SALE



Near New Stadium

This large lot, approximately 50'x100' has a frame home with 4 cabins and bath, fireplace, hardwood floors, 3 large bedrooms, concrete patio and a 4-room cottage in the rear. It has nice shrubbery.



Has Three Bedrooms

Three bedroom frame, with birch cabinets and hardwood floors. Has all utilities and plenty of elbow room. Located on a nice large, high-rolling lot, priced to sell. This is a good one, well located, presents a splendid appearance and should move at once. \$16,500.



On Wilson Avenue

Six-room and bath frame home located 1 block from the college and 2 blocks from the post office on a lot 45x115'. It has a living room, den, 2 bedrooms, dining room, utility room and kitchen which has new built-in cabinets and pine paneling. It has plenty of closets and storage space. There is a garage on the back of the lot and a nice fenced in play yard for small children.



Main Street Property

Large 8-room frame home located on a large 100'x125' lot on Main Street. Has 3 bedrooms, 1 bath, 3 closets, 1 porch and hardwood floors. An ideal location for a business. Priced at \$15,000.

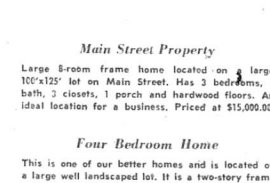

Four Bedroom Home

This is one of our better homes and is located on a large well landscaped lot. It is a two-story frame home with 4 bedrooms, living room, dining room, kitchen, utility room and bath and is located on a backstop road. Priced at \$18,500.00.



Close To Town

This nice new 5-room home is just a 15-minute drive from town, on a large lot and in a good neighborhood. It has 3 bedrooms, plenty of closet space and good floors. It is well insulated and constructed. Near churches and a good school. Price \$8,500.00.

FARMS FOR SALE



On Good Blacktop Road

This 127-acre farm, on school bus, mail, and milk routes, has 15 acres of good bottom land and 56 acre tobacco base. The residence is a good 8-room frame with shingle roof and hardwood floors and includes a large barn. An excellent buy at \$9,450.00.



10 Acre Baby Farm

This small farm has a new 8-room modern frame home is located on a blacktop road and on a mail and school bus route. It is within a few minutes drive from Morehead. It has 4 bedrooms, a bath, large living room, dining room combination, 3 closets and a full size basement which contains a garage and plenty of storage space. It is well insulated and has forced air heat and storm doors and all copper plumbing. This property has much to offer in the way of combining a job with town and country living. It must be seen to be appreciated. It will qualify for almost any kind of a loan. Priced at \$15,000.

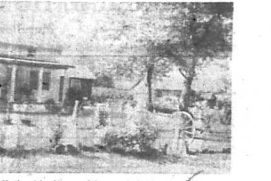

99-Acre farm just off the blacktop with a good 8-room, 1 1/2-story frame home with bath, 2 porches and plenty of room. One tobacco barn 40'x48', also one stock barn 40'x36', garage, cellar, plenty of out-buildings, all covered with metal. About 45 acres of good bottom land, 1.35 tobacco base, 2 ponds. A good livestock farm.



100 Acres On Blacktop Road

Located on blacktop road, school bus and mail routes, this farm has a 5-room frame home, good garden, a tobacco barn, 1.63 acres tobacco base and is well watered with three ponds. Would make an ideal dairy farm.

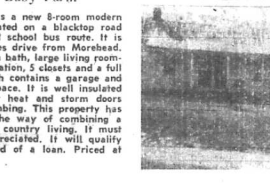

90 Acre Farm

Located about 8 miles from town, this farm has 68 acres in crop land, all in grass. It has a 5-room frame home, two ponds, 1.35 acres tobacco base and a good tobacco barn. One-fourth mile on blacktop road and plenty of good building lots makes this a real good buy.

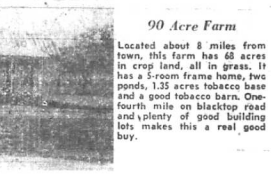

5 Miles East of Morehead

Located near U.S. 60 this 5-room frame home has barn and other out-buildings and 107 acres of land, .57 acre tobacco base, some timber and 20 or more acres of hillable land, a good pond and new fencing. Price \$7,350.00.

See us for other farm listings and watch this column for public auctions as soon as the weather permits.

H. H. LACY

REALTOR BROKER AUCTIONEER

PHONE 784-5750 — GLADYS M. LACY, Salesman — MOREHEAD, KY.

Cigarette Makers Pinning Hope For Future On Filter-Types

The cigarette industry is pinning its hopes for the future on developing better filter cigarettes. This is an industry reaction to the U. S. P. Health Service report that cigarette smoking is harmful to health.

The 10-member panel that prepared the report made no specific findings on the value of smoking.

But Dr. Luther L. Terry, U. S. surgeon general under whose direction the report was prepared, said: "The development of better filters or more selective filters is a promising avenue for further development."

A cigarette industry spokesman said he didn't know of any new filters ready for immediate distribution but knows that "everybody in the industry is working on 10 kinds of filters."

"More likely than not there will be a number of new brands on the market by the end of the year, and the emphasis will be on charcoal activated filtration," he said.

Dr. Louis F. Fieser, professor of organic chemistry at Harvard University and a member of the surgeon general's committee, said he had suggested a charcoal filter cigarette.

He called the cigarette "a definite advance" but would not say that it is completely safe.

"A part of the problem," said Terry, "is whether the filter in addition to removing tar, nicotine or other elements of cigarette smoking might also lead to different and different amounts of radiation."

"Another difficulty is that we do not know all of the substances which different filters do or do not remove. Since we do not yet know all of the substances in tobacco smoke which have adverse health effects, a given filter might permit the selective passage of hazardous substances as well as selectively removing others."

Dr. James M. Hundley, assistant surgeon general, said when the report was issued that the committee had found "no evidence that will establish the fact that filters have had any effect in reducing the dangers."

Later, in an interview, he said it's also true that no evidence was found that they have not had such an effect.

Dr. Ernest L. Wynder, a pioneer in smoking research, held out hope that ultimate development of less harmful cigarettes is feasible.

He urged that the government, the tobacco industry and private researchers expand their studies with full speed to achieve that goal.

"Some elements of the tobacco industry have already made good progress in producing a safer cigarette," he said. He added that he thinks some of the filter cigarettes now available are relatively effective in reducing the hazard of lung cancer. He declined to name the brands.

Despite the recurrent health scares, cigarette sales have continued to rise. Mainly responsible was the consumer switch to filters.

"We believe in filter cigarettes and their future," said Morgan J. Warner, president of P. Lorillard Co., one of the big five cigarette manufacturers.

"What's more, the A. C. C. smoke" also believes in the point to which he buys enough filter-cigarettes to make them account for some 38 percent of all cigarette sales."

School Head Gets New 4 Year Pact

Rowan County School Superintendent Clifford Cassidy has been approved for another four-year term in that post, at an increase in salary.

Meeting Jan. 6, the Board of Education voted Cassidy a four-year contract, effective at the expiration of his present pact June 30, and hiked his pay from \$5,500 annually to \$7,400 a year. In addition, Cassidy receives \$500 a year as secretary to the Board of Education.

The superintendent will complete the second of two four-year contracts June 30. He became the administrative head of Rowan County Schools July 1, 1956, succeeding Mrs. Eunice Cecil, who has served two terms in the job.

A graduate of Morehead State College, Cassidy is a native of Martin County.

Members of the Board of Education are Ernest Blinn, chairman; Sam Litton Jr., vice chairman; Fred Calvert, Frank Haves and C. O. Cassill.

Members of the Board of Education are Ernest Blinn, chairman; Sam Litton Jr., vice chairman; Fred Calvert, Frank Haves and C. O. Cassill.

Tom DeHart--

(Continued from page one)
O. Leach and Rev. Ted Greene officiated at the services. Burial was in Lee Cemetery with Masonic rites at the graveside.

Funeral services were held at the home of Mrs. John W. Holbrook, 1151 Cornette, C. Roger Lewis, Felix Wellman, Billy M. Calvert and Johnny Holbrook.

SENSITIVE

Old Set has revived enough from his New Year's hangover to report that he couldn't take any remedy for it as he couldn't have stood the noise of swallowing.



SMOKEY SCENE — Dense clouds of gray smoke billow from the east side of L.I. Abner's Restaurant Thursday as the blaze which gutted the building gained headway. This picture shows the east interior wall with the east entrance at the left.

Rebuilding--

(Continued from page one)
All practical purposes within a four-hour period.

Firmen and equipment were withdrawn from the scene around midnight, but made a recall run at 7 a. m. Friday when debris was rekindled. Another two and one-half hours were spent at the site Friday morning.

Approximately 60 persons were in the restaurant when the blaze was discovered. Members of a local tobacco-producing group, they left in orderly fashion.

The local restaurant began operation in late 1962.

The building, which previously housed an automobile agency and apartments, was completely demolished to accommodate the restaurant.

The local manager of the eating establishment is Bernard Ewers.

Morehead Student Pledged Tau Beta Pi

Carl Monroe Elam, Morehead, is one of 12 University of Kentucky students who have been initiated into Tau Beta Pi, national engineering honorary.

Son of Mr. and Mrs. Herbert M. Elam, and a graduate of Breckinridge Training School, Elam is a senior engineering major at University of Kentucky.

Purpose of Tau Beta Pi is to recognize excellence in undergraduate engineering students. The University of Kentucky Alpha chapter was installed in 1962, and is the oldest honorary fraternity on the University of Kentucky campus.



THE AFTERMATH — This was the scene Friday morning as the ruins of what had been one of Kentucky's most unique restaurants, continued to smolder. Only exterior walls, constructed of masonry, remained standing. Fire department personnel spent another two and one-half hours at the scene Friday after smoldering ruins burst into flames once more.

Cooperative Selling Hikes Price Brought By Beef Calves In State

By Adlan Razor
County Agent

Proof that cooperative selling of beef calves by Kentucky farmers can be seen in the figures that have been released which show that the Kentucky Feeder Calf Association sold 22,000 more calves in 1963 than they did in 1962 or a total of 58,368 calves in 32 sales in 1963. Total income from these sales was more than \$7 million, which represented a 45 percent increase in total dollars received in 1963 sales.

Calves who averaged \$22.64 hundredweight or \$120.15 a head. Average weight of calves was 531 pounds in 1963. Average price was \$2.88 a hundredweight less than that registered in 1962. However, in 1963 calves brought an average weight of only \$8 a head less than the 1962 because the 1963 calves had heavier average weights (about 27 pounds). This number represents quite a contrast between the 3,600 calves sold eight years ago and the 58,000 calves sold in 1963.

Intelligence of quality and quantity in getting high returns was brought out in the sales. By grading calves according to weight, quality, breed and sex and pooling like calves, the small producer received the same advantage as if he had a large volume of uniform calves. This is a key drawing card for good buyers. Highest prices were those paid for the larger size pens. It was noted that all districts were well attended by out-of-state and local buyers.

Sawmill School

All sawmill operators are invited to attend a conference at the Meeting Room of Morehead Lanes on Monday. The subject discussed will be simplified cost records and the meeting is being sponsored by the Kentucky Division of Forestry and the University of Kentucky Extension Service. It is felt that this is an important meeting for folks operating sawmills. It will start at 9:30 a. m.

Strawberry Plants

Orders are still being taken for strawberry plants for March delivery. If you want plants, get your name in the pot, because we are going to have to place the order right away.

Records

Having trouble filing your income tax? Good records will help you next year. Come by and get a Farm Record Book.

Fruit Trees

Are you planning on putting out any fruit trees for home use this year? If so, now is a good time

Former UT Star Named Assistant Coach At M'head

Morehead State College has named Bob Cassidy as assistant football coach. He is Ed Cantrell, a 29-year-old former University of Tennessee star, who has been appointed line coach and instructor in physical education.

Cantrell who played at the University of Tennessee from 1933 to 1936, has been head football coach at Grundy County High School in Tennessee since 1962 and his team posted a 10-1 record during the past season.

Before going to Grundy High School, Cantrell served as an assistant coach at Hillbush High School in Miami, Florida, and was a graduate assistant at Middle Tennessee State College where he earned the MA degree.

Cantrell, who is married and has one child, is a native of Spartan, Tenn.

Construction--

(Continued from page one)
available that such reservoirs are the major hope of attracting industry and elevating the economy of depressed areas.

Congressman Perkins has been a strong proponent of these reservoir projects in this nature in the past six years than any area of the nation.

Cave Run Reservoir will back waters of Licking River above West Liberty. Affected counties are Rowan, Bath, Menifee and Morgan.

The construction money should provide area employment starting in July. Congressman Perkins said.

Neither Grayson Reservoir nor Cave Run is expected to be completed before 1969 or 1970, according to a recent time-table.

Engineers had previously recommended \$1 million for start of construction on Cave Run, but this was raised by \$300,000 so the project could be expedited, Congressman Perkins told this newspaper.

to make your selections and place your order by the trees you want.

Fertilizer

If you have a good dry place to store it, it is not too late to get your fertilizer and take advantage of the discount. Give us the winter by fertilizer companies. While the percentage isn't great, sometimes it can run into several dollars.

take the WORRY out of moving!

GREYHOUND

Call BEAR TRANSFER AND STORAGE PHONE 784-5933

Complete Local and Long Distance Moving Service... Packing... Storage... Crating

GREYHOUND VAN LINES

613 W. Main Morehead, Ky.

Complete Ambulance Service

Oxygen Equipped

"Equipped To Serve You"

Member of Kentucky Funeral Director's Burial Association

— Authorized To Service —

Burial Insurance Contracts Issued by COMMONWEALTH LIFE INSURANCE CO.

LANE FUNERAL HOME

Phone 784-4134 Morehead, Ky.

CHEVY-VAN!

Chevrolet's new low-cost quality delivery truck!

This introduces you to Chevy-Van—our new economy delivery truck.

It has a low price tag, over 40 sq. ft. of completely usable flat floor 7 1/2 ft. long, the engine up front, and a lot of quality features which make it a better buy. The body and frame-rod are welded together. The truck is strong, rigid, stable. Doors are double-wall construction.

Chevy-Van has unusual resistance to rust and corrosion. Especially vulnerable areas such as front stepwells are galvanized. Sealers are used at all critical joints inside and out. Certain sections are treated with high-zinc-content primers; others with an aluminum-wax preservative.

The windshield is a big flat practical one-piece unit. The big 90-hp 4-cylinder standard engine is more powerful than some 65, yet is remarkably economical. If you need more power, Chevy-Van offers a 120-hp six at extra cost. Side doors and rear windows also cost extra.

Last but not least, it's a Chevrolet. Which means that it is built to work for you a long time at minimum cost.

Telephone your Chevrolet dealer about Chevy-Van or any type of truck!

MIDLAND TRAIL GARAGE

EAST MAIN STREET MOREHEAD, KENTUCKY PHONE 784-5136

GOLDE'S Clearance

JANUARY

Here are some of Golde's January Clearance Specials and their final and last call. Everything in winter merchandise must go to make room for their spring merchandise. Prices have been slashed and slashed again. You must take advantage of these bargains.

<p>300 Pairs Ladies' FLATS & DRESS SHOES</p> <p>Values to \$5.00 now \$2.00 pr.</p>	<p>1 Group Men's Jarman DRESS OXFORDS</p> <p>Values to \$15.00 Broken Sizes \$5.00 pr.</p>	<p>1 Large Group Ladies' Ban Lon COAT SWEATERS</p> <p>New Winter Colors Regular \$3.99 now \$2.44</p>	<p>1 Large Group Men's & Boys' Winter JACKETS</p> <p>Values to \$10.95 REDUCED TO \$4.00</p>
<p>Ladies' All Wool Winter COATS</p> <p>Values to \$25.50 OUT THEY GO AT \$12.88</p>	<p>24"x60" and 24"x44" CHENILLE THROW RUGS</p> <p>* Foam Rubber Back * Machine Washable * 8 Colors to Choose From 84¢</p>	<p>24"x60" and 24"x44" CHENILLE SPREADS</p> <p>FULL BED SIZE CHENILLE \$2.59 or 2/\$5.00</p>	<p>A Complete Close Out of Men's Ban Lon SWEATER SHIRTS</p> <p>\$7.95 Value \$4.44</p>
<p>CLOSE OUT OF ALL LADIES' FALL & WINTER DRESSES</p> <p>\$6.95 & \$7.95 Val. \$3.77 \$9.95 Value \$5.77 \$10.95 Value \$6.77</p> <p>Use Golde's Convenient Lay-Away Plan.</p>	<p>Fast Color — Beautiful Patterns PRINT 4 yards \$1.00</p>	<p>GOLDE'S DEPT. STORE</p> <p>MAIN STREET MOREHEAD, KY.</p>	

The Morehead News

Morehead, Kentucky, Thursday-Morning, January 23, 1964

Burley Auctions Near The End With Price, Volume Above '63

Kentucky's burley auctions head into the home stretch ahead of last year's receipts and estimated volume. The State Department of Agriculture reported that a total of nearly \$282.5 million has been paid for Kentucky's burley tobacco through Friday. This compares with \$278 million for gross sales last year.

More than \$70 million pounds has been sold at an average price of \$60.02. Pre-season estimates put the crop at 461 million pounds. Resale of tobacco normally put sales at four to five percent above actual production.

The Federal-State Market News Service reported that volume slackened during the week as 19 of the 61 markets on the 8-state burley belt closed. Three Kentucky markets have plans to close in the next few weeks.

Gross sales for the past week on the belt totaled \$9,617,772 pounds and averaged \$37.44 a hundredweight. The average dropped \$1.76 under the previous week's and was the lowest of the season.

So far during the season, 686,124,541 pounds have passed over auction floors for an average of \$59.28 on the belt. For the comparable selling time last year 645,798,000 pounds averaged \$59.02.

Quality of offerings were lower during the week. Average price on Kentucky's

burley markets hit a season low Friday of \$57.91. Kentucky farmers were paid \$38,983,555 last week for 66,355,984 pounds of burley — an average of \$58.75 per hundred. The previous week, 59 million pounds were sold at an average of \$60.40 a hundred.

Week's Totals

Sales of Kentucky burley tobacco for the week ending Jan. 17 as reported by the state Department of Agriculture:

Markets	Pounds	Avg.
Barrofield	491,198	\$56.39
Bowling Green	1,653,929	\$57.98
Carrollton	5,469,902	\$58.97
Covington	399,150	\$57.72
Cynthiana	2,798,328	\$59.03
Danville	1,284,022	\$60.40
Franklin	378,476	\$58.12
Glasgow	2,379,924	\$59.17
Greensburg	768,184	\$60.04
Harrodsburg	1,306,008	\$61.08
Hopkinsville	28,120	\$74.43
Horse Cave	1,016,470	\$59.19
Lebanon	358,218	\$59.00
Lebanon	2,182,518	\$59.96
Lexington	15,782,446	\$60.85
Louisville	620,000	\$59.17
Louisville	1,564,738	\$59.48
Maysville	91,248	\$48.90
Maysville	7,143,984	\$60.83
Morehead	1,247,436	\$54.66
Morehead	3,355,904	\$60.34
Owensboro	2,076,618	\$60.82
Paducah	408,788	\$53.23
Paris	2,086,672	\$60.67
Richmond	1,427,051	\$58.41
Russellville	528,282	\$55.92
Shelbyville	5,067,182	\$59.71

Springfield \$55,762 \$62.25
Somerset 240,852 59.27
Winchester 1,841,544 58.03
Total 64,355,984 58.75

Season's Totals

Sales of Kentucky burley tobacco for the season through Jan. 17 as reported by the state Department of Agriculture:

Markets	Pounds	Avg.
Bowling Green	8,306,900	\$58.92
Carrollton	14,272,004	57.53
Covington	29,752,156	59.75
Cynthiana	3,742,450	64.28
Danville	15,062,778	60.99
Danville	14,117,516	61.88
Franklin	3,847,028	58.63
Glasgow	24,233,602	61.09
Greensburg	8,979,812	62.05
Harrodsburg	12,546,800	62.88
Henderson	1,029,640	59.78
Hopkinsville	8,979,812	55.23
Horse Cave	18,641,686	68.63
Lebanon	14,560,454	62.47
Lexington	69,711,795	61.88
London	9,731,060	58.47
Louisville	13,325,188	58.74
Louisville	1,682,868	62.52
Mayfield	37,253,464	58.43
Maysville	89,711,795	61.88
Morehead	14,922,624	61.60
Morehead	16,781,200	62.84
Paris	13,384,522	61.83
Paducah	5,094,381	54.53
Shelbyville	28,365,546	60.26
Springfield	13,401,998	62.05
Somerset	11,940,266	60.23
Winchester	15,667,192	59.55
Total	470,561,203	60.02

Flemingsburg Now Pumping Own Water

The City of Flemingsburg is able to pump its own water for the first time in seven months. A severe drought had exhausted the water supply and water was being hauled from Maysville. The state has given a \$10,000 grant to aid in the hauling cost. Some truck owners also donated their services.

"The city could now pump all its own supply, but will continue hauling water until a surplus is built up."



At RECC Meeting

HEARD EXPERTS — Three Moreheadians were among a group of 150 persons who attended a Rural Electric Cooperative Corporation-sponsored meeting on home building last week in Lexington. Pictured are, left, Huston Delaney, Clyde Bruce, Scott Briggs, John Zachary, J. A. Shackelford, Gilby Crawford and Roy Cornejo. Bruce, Shackelford and Cornejo were guests of Fleming-Mason RECC.

General Fund \$2.6 Million Estimates

State general fund revenue receipts for the first half of the current fiscal year were about \$2.6 million below the estimate for the period.

Revenue Commissioner James E. Luckett and Finance Commissioner L. Felix Joyner said, however, that more than \$2 million in income tax receipts, deposited in the first week in January, normally would have been handled in December.

General fund receipts totaled \$119,001,567 for the six-month period, about 1.6 percent higher than last year, but still lower than what the Revenue Department estimated.

Sales and use tax receipts, to totaling \$51,621,661, were slightly below the \$52 million estimate. But individual income taxes brought in \$21,578,626, well below the estimated \$24 million. Luckett and Joyner noted that income tax revenue still was about \$1 million low even if \$1.5 million figure is added to allow for a delay in processing. Income tax receipts were so low because of "record refunds and a larger carry-over in 1962 taxes into the current fiscal year," the commissioner said.

Record refunds, meantime, were slightly higher than the estimated \$45.8 million. The fund took in \$45,885,451.

Solon Raps FTC Label On Smokes

Rep. Harold D. Cooley, D-Ky., said Sunday the Federal Trade Commission has no legal authority to require that every package of cigarettes carry a warning that smoking is dangerous to health.

In a sharp rebuttal to proposals that would require the FTC to issue such a warning, Cooley said there is no conclusive evidence to support the contention that cigarette smoking is injurious to health. He called the FTC proposal "absurd and said, 'I think someone in the FTC must be emotionally disturbed.'"

Cooley, who comes from the nation's top tobacco-producing state and is chairman of the House Agriculture Committee, expressed his views to a newsman when asked about FTC proposals for danger warnings on cigarette packages. The FTC called a public hearing for Mar. 16 to consider prohibiting any cigarette advertising which claims smoking promotes "good health or physical well-being, that it is not a health hazard, or that one brand is less dangerous than another."

The agency's proposals are based on the recent federal report on smoking that linked cigarette with throat cancer and other afflictions. Cooley said he does not intend to appear at the FTC hearing and hoped to open hearings before his committee by mid-February on a resolution, as would the Tobacco Institute, all manufacturers of tobacco products and the general public. Cooley said the FTC's suggestion that cigarette advertising be required for cigarette packages then it might be equally possible for the FTC to require such labels on eggs and milk, which contribute to producing cholesterol which in turn is believed related to heart difficulties, or on whisky, which some people think is injurious to health.

"The FTC is supposed to protect people from false advertising," Cooley said. "I've never noticed any false advertising on cigarettes."

Smoking Report Is Believed No Cause For Panic — Butler

Wendell P. Butler, Kentucky's commissioner of agriculture, sees the U. S. Surgeon General's report on cigarette smoking as "no cause for panic, but a cause for concern" for Kentucky tobacco growers.

Citing the increase both in Kentucky burley prices and sales on the first day of marketing after the report was released, and the gains in tobacco issues on the stock market, Butler declared that "These are economic proofs to encourage those associated with our state's biggest cash crop."

Butler hopes the Federal Government "will move very carefully in regulations or legislation. We may have to make some adjustments — possibly changes in production and processing, for instance — but the surgeon general's report was based mostly on statistics already available."

"Most of the research in this country so far has been in private studies financed by the tobacco companies and by health agencies," he added. "I'd like to see more research done before any regulations are put into law."

"We have facilities right here in Kentucky for much study in the new Tobacco Research Center at the University of Kentucky," Butler declared.

Rosecoe Miller, London wholesale petroleum dealer, is the new chairman of the State Board of Education.

He was elected at the quarterly meeting here to serve until after the new fiscal year starts July 1.

An act of the 1962 State Legislature directed that the State board elect one of its own members as chairman, beginning with the first 1964 meeting.

Since 1954, the State superintendent of public instruction by law has been chairman. Dr. Harry M. Sparks, new State superintendent, presided until Miller's election.

The Farmers Church of God

will have as special guests at services Saturday and Sunday evenings, Jan. 25 and 26, Reverends Lynn and Mollie Davis, Mrs. Davis is widely known as

Mollie O'Day

and is well known for her playing and singing on WSM's "Grand Ole Opry." For the last several years she has devoted her talents to the work of the Lord. She has an inspiring personal testimony, which will bless all who hear her.

Farmers Church of God is located on Highway 60, west of Morehead. A warm, friendly welcome to attend these services is extended to everyone by the pastor

Rev. Vernon R. Hibbard

Our Deep Appreciation . . .

goes to the members of the Morehead Volunteer Fire Department for their wonderful and courageous efforts to minimize the loss incurred in the fire which destroyed Li'l Abner's Restaurant last Thursday evening.

Their devotion to duty in the face of adverse and trying circumstances was magnificent.

BERNARD A. EWERS, Manager

Li'l Abner's

MOREHEAD TOBACCO WAREHOUSES

We have enjoyed the best season yet with over 11,000,000 pounds sold so far and 278,356 sold Tuesday. We will remain open as long as the tobacco keeps rolling and going good. So bring yours in, we can sell it the same day it is unloaded.

Once you cook with a flameless electric range

you'll want to "plugin" the whole house

A modern electric range is the perfect start for all-electric living. For one you try its clean, flameless service, you'll never again be content with less than the best.

And wait till you use those automatic controls! You can dial and keep precise electric heat for every kind of cooking.

Your cleanup job will be easier to your new range is as quick to clean as your kitchen table.

Make a flameless electric range your first step toward the joy of total electric living.

COOK RINGS AROUND THE REST!

GO FIRST CLASS ELECTRICALLY

FLAMELESS SERVICE

FAST WATER HEATING

CLEAN COOKING

CUK RINGS AROUND THE REST!

KU KENTUCKY UTILITIES COMPANY

an investor-owned electric company

SYMBOL OF SERVICE

"What a delicious difference in new Montclair!"

Every puff tastes as fresh as the first puff! That's because only Montclair puts the menthol where it cannot burn—in a modern activated-charcoal filter. So only Montclair filters in freshness, filters in flavor the whole smoke through. No matter what cigarette you're smoking now—you'll never know how good . . . good tobacco can taste until you smoke Montclair.

The delicious difference is in the activated-charcoal filter

NO MENTHOL HERE in Montclair's fine golden tobacco. Menthol cannot burn as you smoke.

MENTHOL HERE in Montclair's modern activated charcoal filter, so every puff tastes as fresh as the first puff.

New Montclair—for those who want every puff to taste as fresh as the first puff!

Product of The American Tobacco Company—
"Tobacco is our middle name"

Annual Financial Statement (of the) Morehead Utility Plant Board

July 1, 1962-June 30, 1963

COMPARATIVE INCOME STATEMENT MOREHEAD UTILITY PLANT BOARD

Table with columns: Amount For the Year Ended, Per Cent of Income. Rows include Income (Gas service sales, Water service sales, Sewer-lyre income, etc.) and Total Income (\$508,227.65).

COMPARATIVE SCHEDULE OF OPERATING EXPENSES MOREHEAD UTILITY PLANT BOARD

Table with columns: Amount For the Year Ended, Per Cent of Income. Rows include Bond Interest, Salaries and Wages, Repairs and Maintenance, etc. Total Operating Expenses: \$151,970.45.

Table with columns: Amount For the Year Ended, Per Cent of Income. Rows include Salaries & Wages, Utilities, Travel Expenses, Engineering & Survey Cost, etc.

Table with columns: Amount For the Year Ended, Per Cent of Income. Rows include Bond Interest, Salaries & Wages, Repairs and Maintenance, etc. Total Operating Expenses: \$151,970.45.

Table with columns: Amount For the Year Ended, Per Cent of Income. Rows include Salaries & Wages, Utilities, Travel Expenses, Engineering & Survey Cost, etc.

Table with columns: Amount For the Year Ended, Per Cent of Income. Rows include Salaries & Wages, Utilities, Travel Expenses, Engineering & Survey Cost, etc.

Table with columns: Amount For the Year Ended, Per Cent of Income. Rows include Salaries & Wages, Utilities, Travel Expenses, Engineering & Survey Cost, etc.

Main list of names and amounts, organized by fund. Includes names like Herbert Steidle, William Matthews, Charles Newman, etc., with associated amounts.

Table listing various organizations and their contributions, including The Citizens Bank, Peoples Bank, and various utility projects.

Whatever your selections may be, from our TableRite Meats, we can assure you that they will bring you and your family the utmost in "Eating Pleasure." Why? Because our beef is selected by expert buyers. Only those out of ten choice steers meet our selectors' rigid specifications. Proper aging and expert trimming finally give you a cut of TableRite Meat that you will be proud to serve... real "Eating Pleasure!"

IGA BEEF SALE

every pound of TABLERITE MEAT is a pound of EATING PLEASURE!



TableRite Blade Cut

Chuck Roast lb. 39¢

- GROUND BEEF Lb. 39¢
- RIB STEAKS Lb. 69¢
- SHORT RIBS Lb. 29¢
- WIENERS All Meat Lb. 47¢
- TURKEYS 8-14 lbs., Grade "A" Lb. 39¢

Dole PINEAPPLE JUICE 46-oz. Can 3 For \$1.00

STOKELY'S PITTED CHERRIES 303 Can 3 For 79¢

STOKELY'S GREEN BEANS Cut and Shellie No. 2 1/2 Can 2 For 49¢

STOKELY'S CORN Cream Style, Whole Kernel 303 Can 4 For 59¢

PLAY ALLEN'S SILVER DOLLAR SWEEPSTAKES

100 SILVER DOLLARS GIVEN AWAY EVERY WEEK
NOTHING TO BUY — COME IN AND REGISTER
Look for your name on the list of winners posted each Monday at Allen's IGA.

THIS WEEK'S WINNERS

\$25.00 — B. HOUGH — MOREHEAD
\$15.00 — JAMES R. IGO — ROUTE 2, MOREHEAD
\$10.00 — LUCILLE M. JUSTICE — WALLINGFORD

SILVER DOLLAR WINNERS

L. M. Littleton
Cindy James
Ruth Bradley
Jewel Moore
Roberta Siegall
Hattie Massie
E. W. McKinney
Nellie Plank
Bertha Johnson
Sabrina Thomas
Bill Schryer
Mae Crawford
M. Garvin

O. M. Roberts
Grant Strango
Mrs. Dwight Pierce
Etta Morrison
Wm. DeHart
Curt Hall
C. B. Kegley
Jim Hubbard
Det Brannell
Richard Mauck
Corrine H. Duggan
Bob Laughlin
Roy H. Cassidy
Sammy Pultz

M. Keller
Inetta Caudill
Bill Goolbsy
W. H. Gullet
Lisa Bradley
Eva White
Alma Barber
Ethel Stamper
Joe McBrayer
Terry Hall
Mrs. Harold Fredrick
Tom Eldridge
R. H. Playforth
Walter Caudill
Lyda Williams
Steve Babbinger
Milford Hall
Charley Blair
Mrs. E. M. Tibolde
Verna Fannin
Bernice Jamison
Mrs. Glen Lane
Earlene Blair

WINNERS MUST CLAIM PRIZE BY SATURDAY



Stokely's TOMATO CATSUP 14-oz. Bot. 2 For 29¢

Stokely's SHREDDED KRAUT 303 Can 3 For 39¢

Stokely's Finest TOMATO JUICE 46-oz. Can 4 for \$1

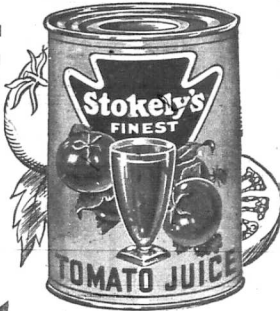

Stokely's Fancy Fruit Cocktail 303 Can 19¢

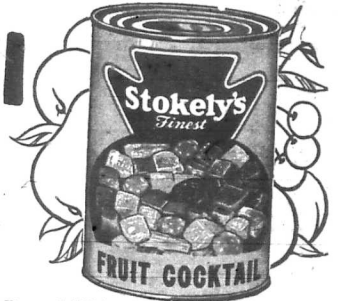

Crisco 3-lb. Can 69¢

STOKELY'S APPLESAUCE 303 Can 4 For 59¢

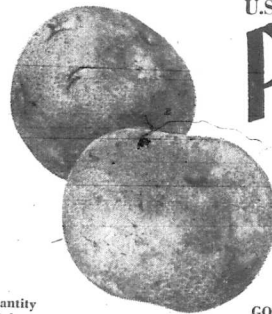

U.S. No. 1 Round White Potatoes 10-lb. Bag 39¢

- TABLERITE MARGARINE 4 Lbs. 69¢
- DUNCAN HINES CAKE MIXES 3 For \$1.00
- MEADOW GOLD ICE CREAM ALL FLAVORS 1/2 Gal. 69¢
- VAN CAMP PORK & BEANS 300 Can 3 For 39¢

Allen's IGA FOODLINER

8-6 Mon.-Thurs. 8-8 Fri.-Sat.

Citadel PRESERVES Strawberry - Blackberry 18-oz. Jar 3 For \$1.00

- GOLDEN DELICIOUS APPLES 4-lb. Bag 39¢
- PURPLE TOP TURNIPS 3 Lbs. 19¢
- FRESH TEXAS CARROTS 1-lb. Cello 10¢
- SNO-WHITE CAULIFLOWER Large Heads 39¢