

This newspaper is read by almost every home in this county...

10 Newsstands - TO GO FOR COUNTRY - BY MAIL - MAILING LIST

Burley Mart Strong On Good Grades; No Closing Date Set

The Morehead tobacco market saw approximately 800,000 pounds go over the block early on Tuesday...

Matt Dykes, an official of the Morehead Tobacco Warehouse, said much of this season's crop contained wet and dirty tobacco...

Crops are still being unloaded and sold the same day, and there was no indication from the warehouse...

Carburetor Fire Damages Auto Last Thursday

A backfire in the carburetor last Thursday caused a fire which did \$10 in damage to a white mobile owned by Farnell Martin...

IN PERPETUAL BRONZE WITH RAISED LETTERS

Foundation Discloses Plan For Memorial Plaques At Saint Claire Medical Center

Master Bronze Plate Will Be In The Lobby

Northeast Kentucky Hospital Foundation, Inc. took the first step at an executive meeting Monday...

The Board of Directors authorized the purchase and installation of the memorials in conformity with the publicity already announced...

The larger donors are entitled to individual bronze, perpetual plates throughout the hospital. For example, a patient room is memorialized by those who contributed over \$2,500...

The individual plaques will bear such wording as: "In Memory of John Doe - Wife and Children - This Room Contributed By John Smith - In Honor of Mary Ann Smith - Husband and Daughters" etc.

The large contributors (\$2,500 and over) will select the wording they desire. Their names will also be on the master plaque in the lobby.

The master bronze plaque is large, an expensive, as it will carry several hundred names. It may be twice as large as that at Mary Chiles, as pictured above.

Foundational President C. P. Canfield appointed a committee of three to make recommendations on the plaques and contact all contributors who are eligible.

It was emphasized that pledges made will be paid in full before the names are placed in bronze. Mrs. Queen said there are a few cases.

4 Businesses In This Area Incorporated

Four new Articles of Incorporation from this area were filed Monday with the Secretary of State at Frankfort.

They are: Morehead News, Grayson Journal-Enquirer, Greenup News and Birthday Calendar Company.

The incorporators were listed as W. E. Crutcher and Marvin Wilson Jr., both of Morehead. Wilson formerly edited the Greenup News and has been associated in the newspaper and printing business with Crutcher since 1949.

Crutcher has, for years, held all four of the companies under (his own) individual ownership. The parent company has already moved to new larger and modern quarters on East Main Street in Morehead.

Crutcher said the calendar company will also be expanded and tentative contracts had been entered into with several large companies for litho-offset printed material.

The new high speed, precision equipment will permit the company to simultaneously produce printed material in four colors. It is planned to add other color units in the future.

Orders have also been placed for camera equipment, and allied products, affording the finest reproductions at an accelerated rate. Crutcher and Wilson stated there would be no change in personnel of the companies and the new litho-plant would probably be in production by March 15, or April 15.

Free Polio Vaccine Set Jan. 17-24

All three types of Sabin Oral Polio vaccine will be administered at the Rowan County Health Department during the week from Jan. 17 to Jan. 24.

Types I, II and III will be available from 8 a.m. to noon and from 1 p.m. to 4:30 p.m. each working day.

The vaccine is free.

BAD MANNERS

A man who committed suicide left a note reading, "I am a stranger to myself. I should have known that it had made men to kill a stranger."

Auto Record Good Despite Bad Weather

Despite adverse weather conditions, drivers in Rowan County have marked up a relatively good safety record during the past 10 days.

Kentucky State Police reported Wednesday that only three minor accidents had taken place here during that period.

Formerly pro at Sunnysbrook Golf Club and golf coach at Morehead State College, Dudley received confirmation of his acceptance to the circuit earlier this month, and he and his family left Sunday for Florida.

Dudley To Join Pro Golf Tour At Pensacola In February

Rowan County man who was lynch in a clump of high weeds Sunday while searching sought his father, a car driven by Albert L. Allen, 56, of Winchester, struck the truck and then continued about 150 feet into a field.

Allen was injured and was taken to St. Claire Medical Center. Driver of the truck was David A. Patterson, 23, of Newcomers-town.

Winter Cracks Down In All Its Wild Fury

Winter clamped down on eastern Kentucky with vengeance again this week, with Rowan County recording 8 1/2 inches of snow and sub-zero temperatures.

A 36-hour snow ended late Monday and handicapped traffic and, despite best efforts of the State Highway Department to keep vehicles on the move, most roads were covered with a thick blanket of snow, which was underlaid with a thin coating of ice, adding to winter's most hazardous driving conditions.

Primary roads were passable but state police warned that extreme caution should be exercised, particularly on roads with spots which receive little sunbath.

Temperatures, generally in the lower thirties during much of the snowfall, plunged to a low of 11 degrees below zero at 7:40 a.m. Tuesday, the coldest reading of the winter at the Tennessee Gas Transmission Company's compressor station on North Fork.

Automobiles stalled in heavy snow both on main thoroughfares and on side streets, and battery failures kept most garages and service stations busy through the early part of the week.

Rowan County Schools were closed both Monday and Tuesday, but reopened Wednesday as road conditions improved.

St. Claire Visiting Hours Are Changed

In the interest of better patient care, St. Claire Medical Center this week announced a change in visiting hours.

Effective immediately, visiting hours for patients in private and other rooms will be 2 p.m. to 4 p.m. and 7 p.m. to 8 p.m. each day.

Children under 14 years of age are not permitted to visit hospitalized patients.

Medical Center officials also asked that the restriction of no more than two visitors per patient be observed.

Visiting hours at St. Claire, until the change was made this week, have been 11 a.m. to 8 p.m.

Idea Of Memorial Plaque At St. Claire

This is the Master Memorial Plaque recently installed at Mary-Chiles-Hospital in Mt. Sterling. It is in bronze, is perpetual and has raised letters.

Contributors over \$300,000 to the hospital which opened at Morehead in July and has recorded satisfactory growth and expansion of health services.

Retraining Set For 140 Persons Here As Part Of Appalachian Aid Program

Two-Year-Old Connie Warren Victim Of Fire On Tuesday

A two-year-old girl burned to death Tuesday in a fire which destroyed her home near Bluestone.

Her father, Richard Warren, was severely burned around the head and neck in a futile attempt to rescue the child.

According to Morehead Police Chief C. B. McCullough the house was reported on fire about 8:30 a.m. At that time the flames had gained such headway that the roof was falling in and as a result the dispatch of fire equipment to the scene was useless.

Members of the family said two-year-old Connie Lynn had arisen before her father and two uncles, who were still asleep, and had gone into the living room to watch television.

When the father was awakened by the heat and smoke from the flames, aroused the sleeping children, told them to flee the house, and left the blazing structure.

Realizing then that the two-year-old was still in the house he attempted to enter the house and rescue her, but was driven back by the flames. He was burned about the head and neck, and his hair was

Classes Begin When Sites For Them Are Found

Training programs in eight career fields, designed to eventually alleviate some of this section's unemployment, will be started in Morehead and Olive Hill as soon as locations for the classes can be found.

That was the announcement this week from Mrs. Durie Mullins of the Kentucky Department of Economic Security, who said four classes will be held in Morehead, three in Olive Hill and another for which local residents will be eligible, will be taught at Mayo Vocational School in Falmouth.

Vocational fields to be covered include: motor mechanics; service station mechanics; short order cook; automatic transmission specialist; woodworking; electrical appliance repair; general office clerk; and general electricity.

All of the training classes except woodworking will be authorized under the Appalachian "Crash Program." Woodworking is part of the Area Redevelopment Administration's plan for this area.

To be taught at Morehead are training in motor mechanics, service station mechanics, automatic transmission specialists and short order cooking. Olive Hill will have instruction in electrical appliance repair, general office clerks and general electricity.

The training for short order cook will be conducted at Louisville, but local persons will be eligible for the instruction, Mrs. Mullins said.

Involved in the eight courses will be approximately 140 persons, all of whom must be registered for general approval to determine their suitability for training in specific areas.

The short order cook course will last six weeks, that for general office clerks four weeks, and all others will require 52 weeks of classroom instruction.

Participants will, in most cases, be eligible for allowances while undergoing training. Mrs. Mullins said the maximum payment - up to heads of households - would be equal to the average unemployment compensation payment in Kentucky. This is estimated at about \$100 a month.

In other cases, payment of a - Turn to last page this section

First Traffic Fatality

A Rowan County man who was lynch in a clump of high weeds Sunday while searching sought his father, a car driven by Albert L. Allen, 56, of Winchester, struck the truck and then continued about 150 feet into a field.

Allen was injured and was taken to St. Claire Medical Center. Driver of the truck was David A. Patterson, 23, of Newcomers-town.

Failure of the brakes on his car caused an accident in which North St. Wootton, Ky. husband, was involved Saturday.

Woolum was traveling east on U.S. 60 at the intersection of the Talhaver Addition Road and was unable to stop behind a line of traffic which had halted when the lead car signaled a left turn.

Woolum headed his car into the ditch to avoid a collision.

Youth Lies Injured In Veeds While Searchers Probe Nearby

A Rowan County man who was lynch in a clump of high weeds Sunday while searching sought his father, a car driven by Albert L. Allen, 56, of Winchester, struck the truck and then continued about 150 feet into a field.

Allen was injured and was taken to St. Claire Medical Center. Driver of the truck was David A. Patterson, 23, of Newcomers-town.

Failure of the brakes on his car caused an accident in which North St. Wootton, Ky. husband, was involved Saturday.

Woolum was traveling east on U.S. 60 at the intersection of the Talhaver Addition Road and was unable to stop behind a line of traffic which had halted when the lead car signaled a left turn.

Woolum headed his car into the ditch to avoid a collision.

Adkins Child Died Saturday At Home In Xenia, Ohio

Funeral services for 14-month-old Kenneth J. Adkins, who died Saturday in Xenia, O., were held Monday morning in Bowen Chapel.

The child was found dead in bed at his home. An autopsy showed that he died from accidental strangulation.

Surviving are the parents, John P. and Cora Mae Adkins, and the paternal grandparents, Mr. and Mrs. John Adkins, Haideman, and paternal grandfather, John Hebert, Adenville, Miss.

Surviving are the parents, John P. and Cora Mae Adkins, and the paternal grandparents, Mr. and Mrs. John Adkins, Haideman, and paternal grandfather, John Hebert, Adenville, Miss.

Surviving are the parents, John P. and Cora Mae Adkins, and the paternal grandparents, Mr. and Mrs. John Adkins, Haideman, and paternal grandfather, John Hebert, Adenville, Miss.

Surviving are the parents, John P. and Cora Mae Adkins, and the paternal grandparents, Mr. and Mrs. John Adkins, Haideman, and paternal grandfather, John Hebert, Adenville, Miss.

Surviving are the parents, John P. and Cora Mae Adkins, and the paternal grandparents, Mr. and Mrs. John Adkins, Haideman, and paternal grandfather, John Hebert, Adenville, Miss.

Surviving are the parents, John P. and Cora Mae Adkins, and the paternal grandparents, Mr. and Mrs. John Adkins, Haideman, and paternal grandfather, John Hebert, Adenville, Miss.

Surviving are the parents, John P. and Cora Mae Adkins, and the paternal grandparents, Mr. and Mrs. John Adkins, Haideman, and paternal grandfather, John Hebert, Adenville, Miss.

Surviving are the parents, John P. and Cora Mae Adkins, and the paternal grandparents, Mr. and Mrs. John Adkins, Haideman, and paternal grandfather, John Hebert, Adenville, Miss.

Surviving are the parents, John P. and Cora Mae Adkins, and the paternal grandparents, Mr. and Mrs. John Adkins, Haideman, and paternal grandfather, John Hebert, Adenville, Miss.

Surviving are the parents, John P. and Cora Mae Adkins, and the paternal grandparents, Mr. and Mrs. John Adkins, Haideman, and paternal grandfather, John Hebert, Adenville, Miss.

Surviving are the parents, John P. and Cora Mae Adkins, and the paternal grandparents, Mr. and Mrs. John Adkins, Haideman, and paternal grandfather, John Hebert, Adenville, Miss.

WANTED ADS

Classified Advertising Rates

No. of classified ads accepted after 12 Noon Tuesday

Per word for subsequent insertion of same ad without any changes

Minimum charge (first insertion)

Minimum charge (each subsequent insertion)

Display Classified Advertising, per inch

Entered as second class mailing matter at Post office - Morehead, Ky.

YOUR HEADQUARTERS FOR UPHOLSTERY MATERIALS

All beautiful colors including: white, blue, beige, tan, etc. Last Chance Discount House, 2 miles on Flemingsburg Road. Phone State 4-5677. Open 7 days week. Wholesale and retail.

Farm Tax Guide Available At Agent's Office

The 1964 edition of Farmer's Tax Guide is now available from Internal Revenue officers and from county farm agents. As announced today by Mortimer M. Caplin, Commissioner of Internal Revenue, the guide is available for the 64-page publication, which is free, contains instructions in both English and Spanish on how to fill out Federal income and self-employment taxes as they apply to farmers. Other subjects covered include: importance of good records; return filing requirements; farm investments; federal, state, national, and deceased livestock; food grants; program payments; and soil and water conservation costs.

Eagle Five Takes Exam Break Then Returns To OVC Scrap

Morehead's surprising young Eater, currently boasting a 62 record and a 3-0 mark in the Ohio Valley Conference, are taking a 12-day break from the basketball wars to prepare for final examinations.

FOR SALE

1958 Liberty house trailer, 42x36. Call State 4-3265.

MAY FOR SALE

634 and 735 per bale. Earl Murfey, phone 784-5822.

HOME BAKERY

For delicious homemade cakes and pie call or stop by Delma's Home Bakery, opposite Dairy Mart, phone State 4-5909. Birth day, anniversary and wedding cakes made to order.

Notice To Creditors

Notice is hereby given that John Green has been appointed by the Rowan County Court, as Executor of the Will of Elizabeth W. Decker, deceased. All persons having claims against said estate will please present same to the undersigned at Morehead, Kentucky before April 9, 1964.

Former Residents Asked To Aid In Industry Search

Kathrine Peñe, Kentucky's new Commissioner of the Department of Commerce, has announced that cooperation of former Kentuckians throughout the country will be sought in furthering the State's economic and industrial development program.

FOR RENT

Apartment, Call State 4-2113.

FOR RENT

Nice house trailer in Thomas Addition. Two bedrooms. Close to school and factory. Call 784-5372.

WANTED

Responsible party to take over low monthly payments on piano. Can be seen locally. Write A. A. Tiller, 228 W. Walnut St., Louisville, Ky., and I will make arrangements for you to see piano.

Rowan Real Estate Transfers

(Jan. 8 - Jan. 15)

Myrtle Frank, Lenora, Jean Oney, and Carl Oney to Alpha M. Hutchinson; lots in Thomas subdivision, Jan. 8.

X-Ray Unit's Visit Scheduled Jan. 30

The mobile X-ray unit of the State Department of Health, its Jan. 2 visit here cancelled, will be in Morehead Jan. 30.

FOR RENT

Four-bedroom house on Wilson Avenue. Call 784-5822.

FOR RENT

Five-room house with bath. On Allen Drive. Call Mrs. Kellum. Phone 784-5822.

HELP WANTED

Experienced man for sawmills. Road Sawyer, off-beaters, log cutters, log skidders. At once. Call Buffalo, Ind., 278-3701 collect.

U. S. JOBS DROP

Federal Government workers here last week were down 25,000 from the same week last year. The drop is the largest since 1958.

State May Have Unemployed Work For Welfare Money

If the state can obtain the money to fund a \$13 million program enabling the unemployed to work for welfare funds, it could help solve the problem.

USED CARS

'61 CHEVROLET
Belair, 4-Door Sedan, Powersteering

'60 FORD
2-Door Hardtop

Alpha Hutchinson Real Estate

See Alpha Hutchinson for Home, Business Property, and Farm. Licensed and Bonded Real Estate Broker.

State May Have Unemployed Work For Welfare Money

If the state can obtain the money to fund a \$13 million program enabling the unemployed to work for welfare funds, it could help solve the problem.

USED TRUCKS

'61 CHEVROLET
2-Ton, 55hp Cab and Chassis

'60 CHEVROLET
Tractor and Trailer

UNUSUAL OPPORTUNITY

REPRESENT PART TIME NATIONALLY FAMOUS OLSON RUG COMPANY

100 YEARS AGO THIS WEEK

The Civil War in Kentucky

By Joe Jordan (Ky. Civil War Commission)

USED TRUCKS

'59 CHEVROLET
Station Wagon, 8-Cylinder, 2-Door

'58 FORD
2-Door Sedan, 6-Cylinder, Standard Shift

UNUSUAL OPPORTUNITY

REPRESENT PART TIME NATIONALLY FAMOUS OLSON RUG COMPANY

SAVE WITH STONE - SAVE WITH STONE - SAVE WITH STONE

STONE PONTIAC-BUICK-GMC, INC.

TELEPHONE 784-4388 or 784-1937

Morehead Kentucky

USED TRUCKS

'57 PONTIAC
4-Door

'56 CHEVROLET
Bel-Air 4-Door Powersteering, 6-Cylinder, Hardtop

UNUSUAL OPPORTUNITY

REPRESENT PART TIME NATIONALLY FAMOUS OLSON RUG COMPANY

SAVE WITH STONE - SAVE WITH STONE - SAVE WITH STONE

STONE PONTIAC-BUICK-GMC, INC.

TELEPHONE 784-4388 or 784-1937

Morehead Kentucky

USED TRUCKS

'55 PONTIAC
2-Door Hardtop, Automatic Transmission

'56 FORD
Pickup - Utility Body

UNUSUAL OPPORTUNITY

REPRESENT PART TIME NATIONALLY FAMOUS OLSON RUG COMPANY

SAVE WITH STONE - SAVE WITH STONE - SAVE WITH STONE

STONE PONTIAC-BUICK-GMC, INC.

TELEPHONE 784-4388 or 784-1937

Morehead Kentucky

USED TRUCKS

'61 CHEVROLET
2-Ton, 55hp Cab and Chassis

'60 CHEVROLET
Tractor and Trailer

UNUSUAL OPPORTUNITY

REPRESENT PART TIME NATIONALLY FAMOUS OLSON RUG COMPANY

SAVE WITH STONE - SAVE WITH STONE - SAVE WITH STONE

STONE PONTIAC-BUICK-GMC, INC.

TELEPHONE 784-4388 or 784-1937

Morehead Kentucky

USED TRUCKS

'61 CHEVROLET
2-Ton, 55hp Cab and Chassis

'60 CHEVROLET
Tractor and Trailer

UNUSUAL OPPORTUNITY

REPRESENT PART TIME NATIONALLY FAMOUS OLSON RUG COMPANY

USED TRUCKS

'61 CHEVROLET
2-Ton, 55hp Cab and Chassis

'60 CHEVROLET
Tractor and Trailer

UNUSUAL OPPORTUNITY

REPRESENT PART TIME NATIONALLY FAMOUS OLSON RUG COMPANY

USED TRUCKS

'61 CHEVROLET
2-Ton, 55hp Cab and Chassis

'60 CHEVROLET
Tractor and Trailer

UNUSUAL OPPORTUNITY

REPRESENT PART TIME NATIONALLY FAMOUS OLSON RUG COMPANY

USED TRUCKS

'61 CHEVROLET
2-Ton, 55hp Cab and Chassis

'60 CHEVROLET
Tractor and Trailer

UNUSUAL OPPORTUNITY

REPRESENT PART TIME NATIONALLY FAMOUS OLSON RUG COMPANY

USED TRUCKS

'61 CHEVROLET
2-Ton, 55hp Cab and Chassis

'60 CHEVROLET
Tractor and Trailer

UNUSUAL OPPORTUNITY

REPRESENT PART TIME NATIONALLY FAMOUS OLSON RUG COMPANY

USED TRUCKS

'61 CHEVROLET
2-Ton, 55hp Cab and Chassis

'60 CHEVROLET
Tractor and Trailer

UNUSUAL OPPORTUNITY

REPRESENT PART TIME NATIONALLY FAMOUS OLSON RUG COMPANY



COOKING CAN BE FUN

WITH THE QUALITY
and VALUES from IGA!



Dole Crushed
PINEAPPLE
No. 2 Can
4 \$1

IGA SANDWICH
COOKIES 4 Varieties, Reg. 49¢ Value 2-lb. Box **39¢**
IGA WAFFLE
SYRUP 24-oz. **39¢**
DOLE SLICED
PINEAPPLE No. 1 Can **3 For 49¢**

KENTUCKY FROZEN DESSERT
Vanilla, Chocolate, Strawberry
1/2-gal. **49¢**

Dinty Moore
BEEF STEW 24-oz. Can **39¢**

KRAFT PHILADELPHIA

Cream Cheese
10¢



PARAMOUNT **CHILI** With Beans 300 Can **4 For 89¢**
ZETA **CRACKERS** 1-lb. Box **2 For 49¢**
TABLERITE **CHEESE** 2-lb. Box **69¢**

U.S. No. 1
IDAHO S
10-lb. Bag **49¢**

FRESH **BROCCOLI** 1-g. Bunch **29¢**
YELLOW **ONIONS** 3 Lbs. **19¢**

Martha White
FLOUR Plain and Self-Rising 10-lb. Bag **79¢**

IGA Sugared - Cinnamon
DO-NUTS Doz. Box **2 for 49¢**



Dole Sliced or Chunk
PINEAPPLE
No. 2 Can
3 \$1

IGA
NUT FUDGE CAKE
14-oz. **39¢**

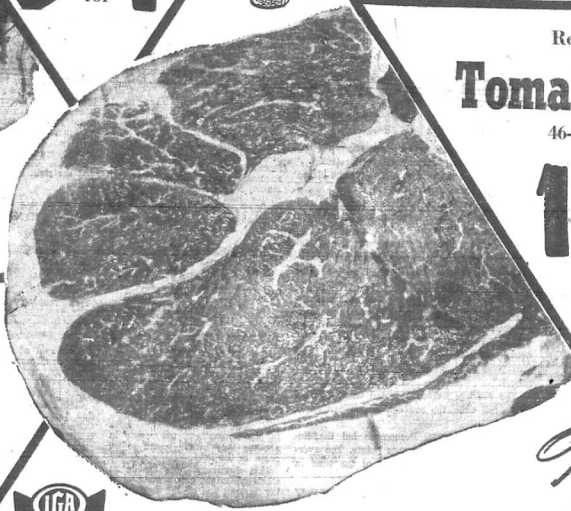

Red Gold
Tomato Juice
46-oz. Can **19¢**

Tender Tasty



IGA Dry CMC
DETERGENT
Large Size **19¢**

Don't forget to redeem your dish coupons before Feb. 1. New supplies of dishes, Reverse Ware and Corning Ware arriving weekly.



Round Steak LB. 69¢

SIRLOIN **STEAK** Lb. **89¢**
MUCHMORE SLICED **BACON** 3 Lbs. **\$1.00**
HOMEMADE **SAUSAGE** Lb. **29¢**

PLAY ALLEN'S SILVER DOLLAR SWEEPSTAKES
100 SILVER DOLLARS GIVEN AWAY EVERY WEEK
NOTHING TO BUY - COME IN AND REGISTER
Look for your name on the list of winners posted each Monday at Allen's IGA.

THIS WEEK'S WINNERS
\$25.00 - GLADYS CAUDILL - R.R. 2, MOREHEAD
\$15.00 - CARL SPARKMAN - MOREHEAD
\$10.00 - CLIFTON MOREHOUSE - MOREHEAD

SILVER DOLLAR WINNERS

Oskey Downs	B. Johnson	Enoch Lewis	Vernie Fannin
Margaret Walton	Dorothy Messer	Lonia Sparks	Evelyn Davis
Mrs. Chas. Thompson	John P. Fannin	Mrs. Lloyd Isma	Frank Cornett
Violet Hamm	C. B. Porter	Frieda Armstrong	Inetta Highley
Madge Hall	Wilma Dyeon	Edith Adkins	Nan Justice
Helen Calhoun	G. E. Cline	Henry H. Roark	Martha Blevins
Opal Elam	Paul Hackney	Walter Kissick	Mae Estep
Belle Clark	Walter Powell	Estil Lewis	Thelma Blair
Zona Hardin	George Caskey	Ecklin Lewis	Mrs. L. H. Freley
Irene Stakon	Janita Armstrong	Jack Roe	Jim Williams
E. W. McKinney	Linda Baldrige	Geraldine Ellis	Randolph Conn
J. M. Cassidy	Richard Mauk	Henry Cox	
loyd Gregory	Mae Roberts	Elther Grey	

WINNERS MUST CLAIM PRIZE BY SATURDAY

Allen's
IGA
FOODLINER

8-6 Mon.-Thurs.
8-3 Fri.-Sat.

Quantity Rights Reserved

Charmin
TISSUE 4-roll Pack **19¢**
Limit 1 With \$3.00 Order

Disarmament Is Desirable — But It Doesn't Guarantee Peace

Among many organizations and leaders of the world over the great aim, and the end-in-view is and must be disarmament. Groups all over the world demand for, and call for, world-wide disarmament.

In the United States the goal of disarmament is taking on increasing favor and capturing the fancy of more and more prominent people and officials. The President is now conducting studies to see how the impact of disarmament would affect business and the national economy.

It is true that some industries, the inheritors of the old munitions-making element in our society, which today include a vast range of industrial enterprise, fear sudden disarmament. It would conceivably put some plants and factories out of operation.

But that is not the point. If disarmament would bring peace and would be best for the world, then we must go for it with all the purpose and dedication of which we are capable.

The truth is, however, that total disarmament is a dangerous fallacy in today's world and even limited disarmament carries with it great dangers to the United States and the free world.

As an ideal one can argue with the goal. But until the conditions are to be trusted and met, that others will honor agreements or disarmament agreements.

There can be careful steps in this direction.

perhaps, and it is possible that their complicity can be required to demonstrate their compliance with certain steps. But the people of the United States should not be encouraged to think that we can devise a disarmament plan that can safely be undertaken in today's world. Our only security lies in the powerful military potential of the democracies.

If that potential is reduced, either numerically or relatively, we are endangering our country and the free world alike. The United States will not use its great potential to start a war of aggression.

We are not a have-not nation. Nor do we contain boiling masses, which need living room and space elsewhere. There are many nations, however, that fit these latter categories and will, without doubt and quite positively, initiate war if necessary to gain their aims if they believe war can gain them. Until the world is composed of well-ed, educated masses, dedicated to peace and order, to disarm would be reckless folly and perhaps fatal for the wealthy United States.

Franklin Half-Dollar Should Remain

Before we remove Benjamin Franklin's likeness from the half dollar, we might consider history and the facts of life and our country a little more closely. We are already committed to a John F. Kennedy half dollar, but that does not end the Benjamin Franklin half dollar.

In fact, we should not discard the Franklin coin because we are adding another to our currency. The Kennedy half dollar is well and good but it should also be remembered that Franklin was one of the greatest men our country ever produced, a giant as a statesman, diplomat and writer. He was one of five men who drafted the Declaration of Independence.

Surely we must think carefully and act cautiously before we cast away the Franklin half dollar.

If we must break a precedent in having two half dollar coins, then we should break the precedent.

No one would want this to happen, including the late President himself and members of his family. There is always time, and usually a way, to properly commemorate our Presidents, without removing other memorials from our midst.

LBJ To Enter Primaries?

Some aides of President Lyndon Johnson are already talking about the possibility of Johnson entering several presidential primaries. The idea would be to demonstrate the President's popularity.

A more unusual political blunder could hardly be imagined. In fact, the suggestion is suspect; one wonders if it is really serving the interest of Republicans or ambitious Democrats.

That he is now President of the United States. Traditionally, party nominees enter primaries for election campaign. To enter primaries would be tantamount to Johnson expressing doubt that he will be nominated, or could win a national election.

The most important thing for Johnson to do at the moment is to make a record as President of the United States. Like Harry Truman, who inherited the mantle of the Presidency from Franklin D. Roosevelt, if he makes a creditable record in his efforts as President, he will certainly be nominated by the Democratic Convention.

The Morehead News

Formerly Rowan County News "Over 16,000 Readers Each Issue"

Published every Thursday at Morehead, Rowan County, Ky. Entered as Second Class Mailing Matter at Post Office, Morehead, Ky.

W. E. Crutcher, Publisher
Harvey Willis, Jr., Editor
Mary J. Caulliff, Business Manager

Office Fourth Estate Building, E. Main St., Telephone, 764-4116

When requesting change of address be sure to include old address

Subscription Rates			
One Year	Three Years	Five Years	
In Kentucky	\$3.50	\$6.50	\$15.00

Outside Kentucky (In-land overcharges): 4.00 7.50 15.00
No subscription taken for less than one year. All subscriptions payable in advance. None accepted on telephone.



Letter To The Editor

Church Schools Offer Good Moral Climate

Editor, The News—I would like to commend Odie Forman on his comment on article previously published in The News. As a Free Will Baptist, and former secretary of Michigan State Association of Free Will Baptists, I think I can speak with the sentiment of the 48 states, the subject of which does not receive so much publicity by our newspapers and magazines as it does. But the article in the News serves as good source. It shows the parents which schools their children should not attend.

Free Will Baptists have from the birth of our nation, been in the forefront in the establishing of educational institutions. This is proven in the fact that they built such schools as Bates College in Maine, Hillsdale College, Michigan, Rio Grand, Ohio, Storrs College, W. Va., Georgia Seminary in Ohio, of which President Garfield was a product. In Michigan, Strafford Academy, Vermont, State, Vermont, New York, Lyndon Institute, Vermont, Central Institute, Maine, New Hampton Literary Institute, Maine, Colchester College, N. H., Parker College, Maine, the S. H. Y. Manning Bible Institute, Tenn.

Ranger's Column

Road Project Contract Let In Bath County
By Joe J. Mauk

Forestry Aide Thomas J. Hefferman will leave the Forest Service on Jan. 27, to return to school. Tom plans to enter Morehead State College next semester and work for a B.S. degree with a major in forest management.

He has completed his pre-forestry at Morehead his first year at Raleigh, N.C. He will finish his year with the Forest Service at Mount Olive College, N.C., and will then enter the Forest Service at the Cumberland National Forest.

T. C. Young Construction Co. of Williamsburg, Ky., was the successful bidder on construction of approximately one mile of road to be built within the Clark Creek Watershed Recreation Area south of Salt Lick, in Bath County. Construction of the roads will complete the area open to the public for next season's use.

The program for this Friday for the construction of a picnic shelter at the Redburn Hollow picnic area. With the completion of the picnic shelter and improvement construction, the Recreation Area will be completed by next season's opening except possibly some black top surfacing on the roads or parking area.

Several 16 MM movie films on forestry and forest fire prevention on hand for showing to schools, churches, and other organizations within our district. Any organization or individual desiring a movie or slide program can contact our office and we will try to arrange a program for them. We normally try to plan programs for groups and clubs on an annual basis.

We have four boundaries of timber which have been marked and advertised for sale for which bids were received during the advertising period. The bids range from 30,000 board feet to 400,000 board feet and are available at a negotiated price. Any interested timber operators may contact our office for further information.

Clarence Caulliff, District Ranger, Hazel Park, Michigan.

Claig Sprout . . . And His Friend, TIMOTHY TUGMUTTON . . . Sez

DEAR MR. EDITOR: The feller at the country-store, Saturday night come up with an important discosity, Congress of the United States and the people of the United States ain't got no language, no language, and when Congress talks in one tongue and the people in another, we be bound to be chaos in the land.

This discovery was made at what you might call a meeting at the Summit and all the best minds of the community was present, including Zeke Grubb's preacher. It ought to go down in history alongside such items as Columbus discovering the New World and Democrats 'discovering the New Frontier.

First off, Ed Doolittle told about how the Congress passed a "debt ceiling" bill ever session. It was the language of the folks back home, you see, but when you hit the ceiling and they ain't no money, the Congress has raised the "debt ceiling" 2 times in the last 10 months.

Then, the Congress, lamented Bud Hoodum, done passed a bill, and "temporary taxes" when the folks back home knows all taxes was permanent. When some of 'em Zeke Grubb reported that Congressmen backing the medicine care for the aged bill claimin' it won't cost the taxpayers a cent and explains it will be paid by the employers. When some of 'em Zeke estimated about 85 percent of the taxpayers was themselves. And Zeke's preacher was explaining how this free scholarship bill for college students denits got passed. When some of the folks back home complained about the program, them Congressmen immediate changed it, from a free scholarship to a non-reimbursable loan 'deal.

And, said Zeke's preacher, when they was opposition to the Federal Aid Education bill on account of the folks back home

was afraid of Federal control, them Congressmen took the worst "control" out of it and set up a program on how the money would be spent.

Clem Webster reported he had saw in the papers where a Congressman in John Ashbrook was telling about getting interested in some patriotic folks that was working for the Government and "servin' their country without salary." He found it was a getting no salary. They was getting \$60 a day in consultant fees and another \$16 a day for expenses, making \$76 a day, but not a penny for salary.

I recollect, Mister Editor, readin' out when I was a boy about an old Chinese proverb that said the beginning of all wisdom was calling a thing by its right name. If there was any truth in that proverb, we got the most wisdom Government on earth.

Yours truly,
Clraig Sprout
and
Timothy Tugmutton

Boat Licenses May Be Bought For '64 Now

Enthusiasts in Kentucky may now apply for registration and boat licenses for the 1964 season. According to William E. Stiles, second vice division director, State Department of Public Safety.

Stiles said application for registration should be made to Circuit Court Clerks' offices.

Official expiration date for the 1963 license is Apr. 29. This plan was put into effect last year by the State Boating Division. It has proved effective, King added, in accelerating the processing and issuance of boating licenses.

PUBLISHER'S PEN

The publisher of The Morehead News has occupied this week in an expansion and re-organization program that will bring into the 21st century the oldest newspaper-publishing operations in the nation. All the companies owned and operated by the publisher have been incorporated (see article on page one) and the new management and production policies have been announced.

Because of this the Publisher's Pen does not appear in this issue, but will be resumed next week in The Morehead News.

Ramblin' Thru Willits

East Kentucky To Be Led Out Of Wilderness By Junior

By Clemis Hutton

Many years ago, there was a man named Junior who led his people out of the wilderness and into the Promised Land. Right now, and in this Modern-Age we are being extended into the future by our governments.

We have already been led out of the wilderness by the forest and the country and by the roads and where-abouts and where-abouts that something must be done with it. We are being led out of the wilderness by our governments.

Government has roamed Eastern Kentucky according to reports we get and they have compiled tons of data upon our pores and now we are read to dress up in Mission Hall suits and lead the God Liver Oil and vitamins to our pore bodies.

Of course none of us have ever seen these Apostles of Poreodon and we know they have been in our midst. Usually they get to the County Seats and see the lowdown there upon our pores and critical conditions. Then when the hold starts coming into the area, then what don't need the money and you pore and needy pore bodies. We are being led out of the wilderness by our governments.

We are being led out of the wilderness by our governments and we are being led out of the wilderness by our governments. We are being led out of the wilderness by our governments.

Road Project Contract Let In Bath County

Forestry Aide Thomas J. Hefferman will leave the Forest Service on Jan. 27, to return to school. Tom plans to enter Morehead State College next semester and work for a B.S. degree with a major in forest management.

He has completed his pre-forestry at Morehead his first year at Raleigh, N.C. He will finish his year with the Forest Service at Mount Olive College, N.C., and will then enter the Forest Service at the Cumberland National Forest.

T. C. Young Construction Co. of Williamsburg, Ky., was the successful bidder on construction of approximately one mile of road to be built within the Clark Creek Watershed Recreation Area south of Salt Lick, in Bath County. Construction of the roads will complete the area open to the public for next season's use.

The program for this Friday for the construction of a picnic shelter at the Redburn Hollow picnic area. With the completion of the picnic shelter and improvement construction, the Recreation Area will be completed by next season's opening except possibly some black top surfacing on the roads or parking area.

Several 16 MM movie films on forestry and forest fire prevention on hand for showing to schools, churches, and other organizations within our district. Any organization or individual desiring a movie or slide program can contact our office and we will try to arrange a program for them. We normally try to plan programs for groups and clubs on an annual basis.

We have four boundaries of timber which have been marked and advertised for sale for which bids were received during the advertising period. The bids range from 30,000 board feet to 400,000 board feet and are available at a negotiated price. Any interested timber operators may contact our office for further information.

Clarence Caulliff, District Ranger, Hazel Park, Michigan.

New Drama Ready For Kentucky Presentation Soon

Playwright Olin Corey, whose stage version of the Bible story, "The Book of Job", has introduced his latest production, "Romans by Saint Paul", to the Theological Seminary in Louisville on February 1 and at Georgetown College in Kentucky on Feb. 3.

Corey's new choré drama, "Romans by Saint Paul", will be presented at the Theological Seminary in Louisville on February 1 and at Georgetown College in Kentucky on Feb. 3.

Now chairman of the Centenary College Department of Speech and Drama, Corey said he was proud to have his work in Louisville.

Corey's work in Louisville is part of a larger program of religious drama, begun in 1952, at Georgetown College in 1952, toured Europe and the United States, held month-long tours in Europe and Asia, and appeared at the Pine Mountain College near Pineville for five years and is now negotiating a tour of England and South Africa.

"Romans", as "The Book of Job" is a highly stylized play that is a religious drama. It is part of a larger program of religious drama, begun in 1952, at Georgetown College in 1952, toured Europe and the United States, held month-long tours in Europe and Asia, and appeared at the Pine Mountain College near Pineville for five years and is now negotiating a tour of England and South Africa.

Slow Congressional Pace Frustrating

There have been many explanations for the slow-moving congressional session in 1963. Some blame leadership, others pin the blame on congressional independence.

During the course of the session, Majority Leader Mike Mansfield went so far as to blame his colleagues.

He told the Senate: "There was a high degree of absenteeism, especially on the Democratic side of the aisle. Instead of the rules and regulations being at fault, members of the Senate are at fault because they will not answer telegrams urging them to return for consideration of important legislation, they will not remain on the floor and participate in debate, they will go their own way, in their own good time, and no penalties can be inflicted."

The average Democrat voted on 82 percent of the roll calls, the average Republican on 84 percent.

In 1961 and 1962, Democrats led the Republicans by two percentage points. The average senator voted 82 percent of the time, in 1962, 88 percent in 1961.

Thus, it's not entirely that the senators aren't recorded as voting; the crux of the slow pace is that it takes considerable time to reach a vote and get the Senate together for it, and to agree on a time.

It is, truly, the world's most deliberative body.

Boat Licenses May Be Bought For '64 Now

Enthusiasts in Kentucky may now apply for registration and boat licenses for the 1964 season. According to William E. Stiles, second vice division director, State Department of Public Safety.

Stiles said application for registration should be made to Circuit Court Clerks' offices.

Official expiration date for the 1963 license is Apr. 29. This plan was put into effect last year by the State Boating Division. It has proved effective, King added, in accelerating the processing and issuance of boating licenses.

(Continued on page five.)

Baptists Set CEA Rally In Mount Olivet

Baptists from this area will gather in Mt. Olivet Monday for a Christian Educational Advice rally at which speakers will outline the needs of various Baptist groups.

Tom Cortis, assistant to the president of Georgetown College will speak on the needs of Baptist Colleges. Mike Sloan, Baptist Student Union director at Morehead State College will discuss the needs of ECUs, and Dr. Franklin Owen, pastor of Calvary Baptist Church, Lexington will talk on the Christian message.

The meeting will begin at 7:30 p.m.

Interstate And Parkway

Highway Department Opened 235 Miles Of Roads In 1963

During 1963, the Kentucky Highway Department opened 235.5 miles of Interstate highways and parkways to traffic. Highway Commissioner Henry Ward has announced.

Included in this mileage are 127 miles of the Western Kentucky Parkway, a 33-mile segment of the Mountain Parkway and 75.5 miles of Interstates.

With the opening of the Western and Mountain parkways, Kentucky has only one to complete—the Central Kentucky Parkway from

Elizabethtown to Versailles which the Department expects to let contracts for in the Spring of 1964.

The following review of Kentucky's eight interstates and parkways gives a complete picture of this 1,000-mile network.

Interstate 24 is awaiting approval by the Federal Bureau of Public Roads in Washington. The proposed route begins at the Tennessee border in southwestern Kentucky, passes west of Hopkinsville, connects with the Western Kentucky Parkway at Princeton and then extends to Paducah where it will cross the Ohio River into Illinois.

The Western Ky. Parkway extends 127 miles from Elizabethtown to Princeton, was opened to traffic in late 1963. The project was financed with the proceeds from a \$118 million bond issue.

Fifty-nine miles of 1-65, from Louisville to Upton, are open to traffic. (Thirty-eight miles of this highway from Louisville to Elizabethtown are known as the Kentucky Turnpike.) A section through downtown Louisville (part of the North-South Expressway) and the John F. Kennedy Memorial in Jeffersonville, Indiana, were recently dedicated and opened to traffic. Estimated to cost \$115 million, 1-65 will extend 137 miles from the Kennedy Bridge southward to the Tennessee border.

With the recent sale of bonds, the entire 72-mile Central Kentucky Parkway will be let for construction in the spring of 1964. Estimated at a cost of \$70 million, this modern four-lane highway will

Ramblin' Thru—

(Continued from page four.) In the elementary grades could be praised as great teachers.

The person who graduated from the Fifth Grade McGuffey's Reader with a greater and wider knowledge of education than does the modern high school graduate who can scarcely spell or read the words above the level of the ones found printed or carved behind school house porches is the inside faculty room. He isn't placed there the three "R's" which still form the foundation for the education. Too much emphasis is placed upon art, music, etc. Many cannot write and read and many will grow up to make a living outside the cartown drawing or trucking roll area. They never did need too much training in these fields. Teach them to read and do it right. Then if they appear to be specialists in certain fields, let them pick up these fields within their higher education levels.

Eastern Kentucky needs more schools of higher learning. If the money spent upon surveys, investigations, and governmental visitations were given as grants to the already existing and hardly surviving junior colleges of this area, we could expect some good results from the expenditures. The junior colleges need to be built. A new one is being planned in the area. It is to be built in a four-building campus. The new campus will be built. A new one will serve a better purpose than the old one. It will be a huge office to be built to house a bunch of governmental surveys and investigators that will come among us to study and look into our lovely living conditions. Nothing will come of this.

Up our ain't plumb down. We're right smart. We've got plenty of sense most of us. We can learn a right smart more in school if we were able to get to some of the best colleges in the area. We could manage to get to these schools and get us a education and the government would not ignore us. We've been content with it and the governments have continued to ignore us. We've been content with it and the governments have continued to ignore us. We've been content with it and the governments have continued to ignore us.

Internal Revenue Finds It Hard To Return Money To People

An annual headache is about to set in for the nation's tax collector. It isn't the job of collecting the taxes that gives him the headache—it's giving him the money back to taxpayers.

"Every year when we mail out tax refunds," says Charles Church, director of the Internal Revenue Service for New York's Manhattan district, "we get back approximately 10,000 of the letters with notations that the addressees have moved and left no forwarding address or are unknown at the address they listed on their returns."

"Then we start trying to track them down any way we can. By the end of the year we usually manage to locate about 3,000 of the persons and give them their money, but it's a big job."

The money belonging to the 7,000 others—it ordinarily adds up to about a half-million dollars—eventually is sent to the U.S. Treasury. However, records are kept so that anyone can get his money any time in the future, if he ever learns he's coming to him.

Church said the unclaimed refunds usually are fairly small, perhaps only a few dollars, but he has seen some running to \$200 or \$300.

Church's district is the smallest of the nation's 17, but it takes in the most money. It includes Manhattan, the Bronx and States Island in New York City, and Westchester and Rockland counties just north of the city.

The office staff of 2,900 handles approximately four million tax returns annually and collects nearly \$4 billion—nearly one-seventh of the national total. The revenue is so great because of the large number of giant corporations in the district.

Church, who has been a tax collector for 33 years, says 97 per-

cent of the taxpayers are honest citizens who pay up promptly and properly. The other 3 percent require what Church calls "enforcement."

Put down 6 percent mistake on their returns such as forgetting to add Social Security payments or sign the returns. Many thousands each year also calculate incorrectly and wind up owing or being owed in about equal numbers.

Church's office also gets several thousand letters a year from citizens begging that people they know are chiseling Uncle Sam on their returns. Only about 10 percent provide valid information, however.

Sign their letters, which would enable them to receive a reward of up to 10 percent of any

additional tax money the government might collect. "We just want to see justice done," is the tenor of most of the letters.

Site Is Selected For OH Post Office

Oliver Hill is to get a new Federal Building and post office. That was the announcement last week in Washington, where it was also disclosed that a site has been chosen on the south side of Main Street, between Whitt and Scott Streets.

The lot will contain 35,681 square feet. It is directly across the highway from Oliver Hill High School.

Work is expected to get underway in late spring or early summer.

Learn The Truth About THE CATHOLIC CHURCH By Mail...At No Cost!

You can easily investigate Catholic faith and worship in the privacy of your home.

Just send us your name and address and advise that you want to know what the Catholic Church really teaches...what Catholics really believe. We will send you an interesting course of instruction which is short, yet complete.

We will send you a book explaining Catholic faith and worship—written in an easy-to-understand form. There are six text sheets which you can mark in fact, that you are inquiring into Catholic teaching. Thousands of people are taking the course and learning for the first time wonderful truths about the Church established by Christ Himself.

We know that many people would like to learn all about the Catholic Church—but hesitate to make personal inquiries. This offer is made so they may get authentic Catholic information and study it in the privacy of their own homes.

You will find in this course answers to the questions which confuse non-Catholics. You will discover that Catholic belief and practice are not what they are so often misrepresented to be.

And if it is true that the Catholic Church is Christ's Church...as we maintain...you owe it to yourself to get the facts. This you can readily do through this short course of instruction...without cost or obligation...and in the privacy of your own home.

As Catholic laymen, who treasure our Faith, we invite you to understand it and, we hope, love it.

Write today, giving your name and address and stating that you want the course of Catholic instruction by mail. The book and simple text sheets will be mailed to you immediately. Nobody will call on you or urge you to join the Catholic Church. If you wish...while taking the course...to ask any questions which puzzle you, we will answer them promptly without any cost or obligation to you. Send a postcard or letter now—TODAY! ASK FOR INSTRUCTION COURSE—K-C. But, please—reply only for yourself.

FREE MAIL COUPON TODAY

FREE SUPREME COUNCIL KNIGHTS OF COLUMBUS RELIGIOUS INFORMATION BUREAU 3472 SOUTH GRAND ST. LOUIS 18, MISSOURI

cost or obligation... and in the privacy of your own home.

As Catholic laymen, who treasure our Faith, we invite you to understand it and, we hope, love it.

Write today, giving your name and address and stating that you want the course of Catholic instruction by mail. The book and simple text sheets will be mailed to you immediately. Nobody will call on you or urge you to join the Catholic Church. If you wish...while taking the course...to ask any questions which puzzle you, we will answer them promptly without any cost or obligation to you. Send a postcard or letter now—TODAY! ASK FOR INSTRUCTION COURSE—K-C. But, please—reply only for yourself.

Complete Ambulance Service
Oxygen Equipped
"Equipped To Serve You"

Member of Kentucky Funeral Director's Burial Association

— Authorized To Service —
Burial Insurance Contracts Issued By
COMMONWEALTH LIFE INSURANCE CO.

LANE FUNERAL HOME

Phone 784-1134 — Morehead, Ky.

MOREHEAD TOBACCO WAREHOUSES

Tobacco is still selling good at Morehead. There's plenty of room and most loads are sold the same day they are brought in. We are holding our place as one of the leading tobacco markets.

MOREHEAD TOBACCO WAREHOUSES



"Electric heating gave our old home a new lease on life..."

— say Mr. and Mrs. H. S. Barlow of Dawson Springs.

When we remodeled our older home, we decided to make the switch to electric heating. As far as we're concerned, it's the best decision we ever made. With K.U.'s low rate reduction this year, our heating should cost us about 10 per cent less for an average winter.

We save in other ways, too. Flameless electric heating cuts cleaning bills. And there are no ducts to clean or expensive heating plant to maintain, repair or even replace. We wouldn't be without it.

If you're planning to remodel, take the advice of the *Bartons of Dawson Springs*. Ask your K.U. heating specialist or builder about the advantages of electric heating. Remember, you can't beat electric heat.

GO FIRST CLASS ELECTRICALLY
CLEAN COOKING
FAST WATER HEATING
FLAMELESS CLOTHES DRYING
THRIFTY HOME HEATING

KU SYMBOL KENTUCKY UTILITIES COMPANY
OF SERVICE on investor-owned electric company

Cattle, Colts Lost In Fleming Blaze

A fire near Flemingsburg last Wednesday destroyed a large barn and all of its contents, including 38 head of cattle and two saddle colts.

Owned by Dr. W. A. Graham, the barn also contained 2,500 bales of hay, 600 bales of straw and 5,000 pounds of tobacco, along with a number of farm tools.

The blaze was discovered about 2 p.m. About 50 head of livestock were saved from Salversville to Pikeville via Prestonsburg and the other segment will connect at Campment and extend south and then east to Whitesburg by way of Hazard. Both sections will be toll free, whereas, tolls will be charged on the 76-mile Parkway.

Work on the extensions is underway from Combs to Hazard, from Campment to Van Cleve and from Jackson to Quicksand.

A three-mile stretch from Ky. 114 to Prestonsburg and 8.7 miles from Van Cleve to Jackson are now in use.

When completed, the 76-mile Mountain Parkway and 126 miles of two-lane connecting extensions will unite eastern and central Kentucky with 202 miles of modern highways.

The Kentucky Highway Department has a total of 1,000 miles of parkways and 734 miles of interstates open to the public ahead of the 1972 deadline, Ward said.

Blair Transfer and Storage

Complete Local and Long Distance Moving Service... Packing... Storage... Crating

GREYHOUND VAN LINES
613 W. Main Morehead, Ky.

WE HAVE A COMPLETE LINE OF Infant Wear And Supplies

- Receiving Blankets
 - Diapers
 - Training Pants
 - Pejamas
 - Topper Sets
 - Regular Diapers \$3.25 Doz.
 - Toddler Diapers \$3.75 Doz.
- Everything For the Infant at the Lowest Prices in Town

CRADLE SHOPPE

(Located In Bays-Turner TV & Radio Repair Shop)
WEST MAIN STREET MOREHEAD

CANDIDATES - WOMEN

This year will be an unusually busy one for single men voters, what with their often having to dodge candidates and females on the prowl.

JANUARY CAN BE FUN: OR, LET'S ALL GO TO THE BUCK SPORTS CAR RALLY.

Let's get together soon, during our Buck Sports Car Rally—which is free to drive a sporty SkyRak, Wildcat or Riviera. Have a sporting good time of it!

Let's get together soon, during our Buck Sports Car Rally—which is free to drive a sporty SkyRak, Wildcat or Riviera. Have a sporting good time of it!

STONE PONTIAC-BUCK-GMC, INC.
WEST MAIN STREET MOREHEAD, KENTUCKY



HOME MAKERS MET

Mrs. MURRAY... The Home Makers Club met Thursday at the home of Mrs. Jean Murray for the January session.

SCHEIDT CHILD BORN JANUARY 10

Mrs. and Mr. Edward Scheidt of Tucson, Ariz. are welcoming their first child, a son, born Jan. 10 at St. Joseph Hospital, Tucson.

REBEKAH OFFICERS ARE INSTALLED

New officers of Farmers Rebekah Lodge, No. 29, were installed at the regular meeting Thursday evening.

KY. STUDY HOME MAKERS 377 CARE LAWS

The January session of the Home Makers Club last Wednesday at the YGT Club House at Wednesday.

ROWAN CLUB HEARS DISTRICT OFFICER

Mrs. Sherman Goodpastor Jr., governor of the Rowan District Kentucky Federation of Women's Clubs, was guest speaker at the 7th meeting of the Rowan County Woman's Club.

CLUB DEPARTMENT PLANS FOR DINNER

The International Relations Department of the Morehead Women's Club met Thursday evening at Mrs. Frank Mangrum's home.

HOMEMAKERS MEET AT BAYES HOME

The Farmers Home Makers Club met Friday evening at the home of Mrs. Hattie Bayes, Mrs. Leslie Stevens presided and Mrs. Nellie Hubbard gave the devotional.

THE CHURCH OF CHRIST

MEETS AT 225 Second Street MOREHEAD, KENTUCKY

GRETA BO'S SCHOOL OF DANCE

Enrollment Being Taken This Week and Next For Second Semester Lessons

Tap Ballet Toe Ballroom Acrobatic

Adult Ballroom Classes Begin Next Week

Special Added Feature Baton

Children 3 Years and Up

PHONE 784-7245

237 Flemingsburg Rd. Morehead, Ky.

'International Flavor' Mixed Into February 2 Buffet Here

Students from eight countries attending Morehead State College have rallied to the need of one of their number.

Under the sponsorship of the International Relations Department of the Morehead Woman's Club, members of the MSC Co-operative Club will prepare and serve a buffet dinner, proceeds from which will go to keep a student from Cambodia in school at Morehead the second semester.

The foreign students, led by Dr. L. Alvey Akers, will stage the dinner, along with entertainment, from 5 p.m. to 7 p.m. in the Rowan County High School cafeteria.

Mpats, vegetables, salads and desserts, prepared from recipes brought by the students from Persia, Thailand, China, Colombia, Russia, Turkey and Southeast Asia and Latin America, will be served.

The dining room will be decorated with "United Nations" air with Mrs. Bernard Hamilton, herself a native of South Korea. National costumes will be worn by the students who will arrive at Morehead's foreign contingent will combine with international students from other schools to present songs and dances in native costumes.

Souvenir menus will be from Hong Kong and displays of collectors items will be shown. Preparations are being made for 250 persons. Tickets may be obtained from members of the Woman's Club's International Relations Department from their clubs or from Miss Ione Chapman. Reserved tables may be arranged for parties.

W. T. Garey attended a Southern States cooperative meeting in Lexington this week, Monday to Wednesday.

Mrs. Claude Clayton spent Monday and Tuesday in Winchester visiting with her mother, Mrs. Hans D. S. Caudill.

Sunday visitors at the home of Mr. and Mrs. Elton Johnson were Mrs. W. T. Garey and Miss Nancy Caudill.

Roy W. Reynolds returned Thursday to the University of Kentucky after spending the holidays with his parents, Mr. and Mrs. Paul J. Reynolds.

Guests of Mr. and Mrs. Clay Sagarman from Wednesday to Friday were her sister, Mrs. Homer Wright and daughters, Rebecca and Andrea. Guests of Mrs. and Mrs. Paul J. Reynolds were Mr. and Mrs. C. S. Davis and son, Charles Martin of Lexington.

Mr. and Mrs. Paul J. Reynolds were Saturday business visitors in Lexington.

Miss Mary Frances Marsh of Louisville spent the weekend with her parents, Mr. and Mrs. N. C. Marsh.

Mr. and Mrs. Steve Heilburn of Cincinnati spent the weekend with her mother, Mrs. C. U. Waltz. Guests of Mr. and Mrs. Rex Chancy Saturday and Sunday were her parents, Mr. and Mrs. Royal Brown of Lexington.

Saturday visitors in Lexington were Mrs. J. C. Wells and Mrs. Homer Gregory.

Tom Sayers of Cincinnati spent the weekend visiting with his uncle, Russell Jackson and family.

A/2 and Mrs. Della Winburn left Saturday after spending the past month visiting with their parents, Mr. and Mrs. Tom Adams and Mr. and Mrs. Leon Winburn.

D. A. Sayers, a student at Lowry Air Force Base, Colo., was Maxine's guest Saturday by plane from Lexington for her home in Opelika, Fla. after a three-week visit with her daughter and family, Mr. and Mrs. Joe Bayless and children, Mrs. Anglin's mother, Mrs. O. B. Elam accompanied her to Lexington.

Dr. and Mrs. Charles Fraley and sons, George Wayne and Larry of Middletown, O. spent the weekend visiting with his parents, Mr. and Mrs. C. F. Fraley and other relatives.



KFWC MID-WINTER MEETING—Exact replicas of museum piece hats will be shown at the banquet meeting of the Kentucky Federation of Women's Clubs annual mid-winter meeting in Lexington, Monday 21-23. Show modeling three of the hats.

Kentucky Women's Clubs Set Annual Meeting Next Week

The annual mid-winter board meeting of the Kentucky Federation of Women's Clubs will be held in Lexington Jan. 21, 22 and 23.

Mrs. E. H. Sparks, superintendent of Public Instruction, Dr. Viola K. Hanson, chairman of Home Economics Extension Programs, University of Kentucky and Dr. Helen M. Reed, College of Education, University of Kentucky.

Mrs. Doran said the theme of the meeting to be held around the Kentucky heritage, is "Know Kentucky... help it grow... watch it go... and reap the glow."

Gov. Edward T. Breathitt, Dr. Harry Sparks, Superintendent of Public Instruction, Dr. Viola K. Hanson, chairman of Home Economics Extension Programs, University of Kentucky and Dr. Helen M. Reed, College of Education, University of Kentucky.

Dr. Reed will speak Jan. 22 at a general assembly at 10:15 a.m. after her recent two-year teaching experience in Liberia.

Other features of the three-day meeting are: the annual junior clubwomen's meeting at 10 a.m. Jan. 22 with Mrs. Gene Williams, Elizabethtown, presiding, a style show narrated by Mrs. Ethel Nagel Brock, courtesy of Stewart's.

Jan. 10 - Mr. and Mrs. Timothy Tapp daughter.

Jan. 11 - Mr. and Mrs. Arvis Porter, son; Mr. and Mrs. Carl Gilliam, son; Mr. and Mrs. Donald Nelson, son; Mr. and Mrs. Ronnie Gevedon, son.

Jan. 12 - Mr. and Mrs. Willard Cox, son; Mr. and Mrs. Clarence Horton, son.

St. Claire Auxiliary The St. Claire Medical Center auxiliary will be Jan. 20 at 7:30 p.m. in the Women's meeting was postponed because of inclement weather.

Report of Condition of PEOPLES BANK OF MOREHEAD of Rowan County in the State of Kentucky at the close of business on December 29, 1963.

Cash, balances with other banks, and cash items in process of collection United States Government obligations, 1,887,000.00

MEMORANDA Assets pledged or assigned to secure liabilities and for other purposes (including notes and bills re-advanced and securities sold with agreement to repurchase) \$ 64,000.00

Correct—Attest: C. P. CAUDILL, President ROY C. CAUDILL, J. ROGER CAUDILL, H. H. LACY, Directors.

RCHS Overcomes 'Slow-Down' By St. Pat, 56-37

Rowan County High School overcame "slow-down" tactics by Maysville St. Patrick Friday at the RCHS gym to post a 56-37 win over the Mason County team.

Bobby Brown and George Bowman scored RCHS scoring with 38 and 15 points respectively. Coach Warren Cooper's five goals to Winchester tomorrow (Friday) for a rematch with St. Anselm, a team which the Vikings downed 77-51 earlier this season.

Sporting a 9-3 record, the RCHS quint plays its next home game Jan. 22 against Whitesboro. Marriage Licenses James Michael Cheek, 28, Lexington, and Ida Matthew Wilson, 24, Nitro, W. Va.; Jan. 15.



Photo by Lexington Herald-Leader which will be used here: Mrs. Adron Doran, Morehead, President of the KFWC; Mrs. E. H. Sparks, Richmond, KFWC Aide-to-the-President and Maxine Strommen, Cincinnati, who will present the hat show.

Advertisement for Burt Lancaster in 'The Leopard' at the Haunted Palace. Includes showtimes and prices.

Advertisement for 'Friday And Saturday' at the Haunted Palace. Includes showtimes and prices.

Advertisement for 'Starting Sunday' at the Haunted Palace. Includes showtimes and prices.

Advertisement for Remick Garner. Includes a photograph of a woman and text about the show.

Joan Stone Wins SCS District Annual Essay Contest Here

Joan Stone of Elliottville, was the winner in the Howard County Soil Conservation District of the annual "How Forest Improvement Can Benefit My Community, Forest Conservation - How Can I Benefit My Community" essay contest.

Reprinted below is the winning essay on "How Forest Improvement Can Benefit My Community, Forest Conservation - How Can I Benefit My Community."

Joan Stone of Elliottville, was the winner in the Howard County Soil Conservation District of the annual "How Forest Improvement Can Benefit My Community, Forest Conservation - How Can I Benefit My Community" essay contest.

Joan Stone will receive a \$25.00 prize from the Courier-Journal, Louisville Times and WHAS for winning the essay contest in the Howard County Soil Conservation District. Judge Paulner will receive \$10 and Sandra Dehart, \$7.50 from the Howard County Soil Conservation District. A winning certificate of merit will be presented to J. D. Questenberry and Brenda Booth.

Joan Stone will receive a \$25.00 prize from the Courier-Journal, Louisville Times and WHAS for winning the essay contest in the Howard County Soil Conservation District. Judge Paulner will receive \$10 and Sandra Dehart, \$7.50 from the Howard County Soil Conservation District. A winning certificate of merit will be presented to J. D. Questenberry and Brenda Booth.

Joan Stone will receive a \$25.00 prize from the Courier-Journal, Louisville Times and WHAS for winning the essay contest in the Howard County Soil Conservation District. Judge Paulner will receive \$10 and Sandra Dehart, \$7.50 from the Howard County Soil Conservation District. A winning certificate of merit will be presented to J. D. Questenberry and Brenda Booth.

Joan Stone will receive a \$25.00 prize from the Courier-Journal, Louisville Times and WHAS for winning the essay contest in the Howard County Soil Conservation District. Judge Paulner will receive \$10 and Sandra Dehart, \$7.50 from the Howard County Soil Conservation District. A winning certificate of merit will be presented to J. D. Questenberry and Brenda Booth.

Joan Stone will receive a \$25.00 prize from the Courier-Journal, Louisville Times and WHAS for winning the essay contest in the Howard County Soil Conservation District. Judge Paulner will receive \$10 and Sandra Dehart, \$7.50 from the Howard County Soil Conservation District. A winning certificate of merit will be presented to J. D. Questenberry and Brenda Booth.

Joan Stone will receive a \$25.00 prize from the Courier-Journal, Louisville Times and WHAS for winning the essay contest in the Howard County Soil Conservation District. Judge Paulner will receive \$10 and Sandra Dehart, \$7.50 from the Howard County Soil Conservation District. A winning certificate of merit will be presented to J. D. Questenberry and Brenda Booth.

Jenkins Griddler Signs Morehead Grant-In-Aid

Robert Collins, one of the outstanding football players in the Eastern Kentucky Mountain Conference, has signed a grant-in-aid at Morehead State College.

An all-EXM performer at Jenkins High School, Collins is a 180-pound fullback who Morehead coach Guy Penny calls "one of the finest football players in the region."

Collins, who stands 5-11, was coached at Jenkins by Bill Rickerts. Undersecretary Ivan A. Nastigian of the Welfare Department told the group of such Eastern projects as a health study of communicable diseases, vocational education, and the supplying of surplus property.

Government Tells Miners Of Assistance

A group of unemployed Kentucky coal miners received assurances last week that federal officials are doing all they can to help the jobless of Eastern Kentucky.

The miners, headed by Berwan Gibson, Hazard, Ky., met with several federal officials in the Washington office of Rep. Carl D. Perkins, D-Ky.

Undersecretary Ivan A. Nastigian of the Welfare Department told the group of such Eastern projects as a health study of communicable diseases, vocational education, and the supplying of surplus property.

MSC Gets \$67,000 In Science Grants For Summer Work

Morehead State College has been awarded \$67,500 by the National Science Foundation to conduct two science institutes during the summer of 1964.

An institute in physiology and chemistry will be held from June 15 to August 11 and an institute in ecology of the Cumberland Forest region will be held from June 22 to August 14.

Dr. William B. Owensley, Chairman of the Morehead State College Division of Science and Mathematics and Director of the Institutes, said "The institutes are being held for the purpose of improving the biology instruction in the schools served by the participating high school teachers."

MSC Gets \$67,000 In Science Grants For Summer Work

MSC Gets \$67,000 In Science Grants For Summer Work

MSC Gets \$67,000 In Science Grants For Summer Work

UNECONOMICAL The customer "is always right" but it costs him a lot to be.



McCULLOCH SPEED-TIP BAR - Get faster, and smoother cutting plus longer chain life with this new lightweight anti-friction bar.

Monarch Supply Store MOREHEAD KENTUCKY

ATTENTION TOBACCO GROWERS!

Plenty of Room • No Rush • Quick Sales

BRESLIN Kentucky's Finest Tobacco WAREHOUSES Lexington Street Maysville, Ky.

TRUCK LOAD SAVINGS YOUR STORE LISTERINE NEW FAMILY SIZE GIANT 20 OZ. SIZE 88¢ REG. 1.29

PINK THRILL FOR DISHES - KIND TO YOUR HANDS 48¢ GIANT SIZE LOW LOW PRICE

AUNT LYDIA RUG YARN ASST. COLORS 70 YD. SKEIN 28¢ 2 For 55¢ Discount Price

GIANT BALL CROCHET COTTON 550 YDS. WHITE ONLY 38¢ REG. 49¢

PIERCE'S Your Friendly 5¢ & 10¢ Store MOREHEAD KENTUCKY

The forest supplies the people with many valuable products. Among these are: food, fuel, and medicine. The forests offers a vast variety of fruits, and herbs. In the summer many kinds of berries can be found in the forests. Among these are raspberries, blackberries, and blueberries.

The people of my community are very fortunate that they live in a community where the peace and beauty of the Christmas season is not destroyed by artificial Christmas trimmings that make Christmas commercialized. From the point of the extinction of the Christmas spirit. Because of the forests, the people of my community are able to decorate their homes with the traditional evergreens and holly. While searching for Christmas trees and decorations across the snow-covered landscape they gain the true Christmas spirit that cannot be gained without searching through a rank of artificial Christmas Trees with price tags dangling on them. Most important, however, is that this Christmas spirit is not dulled by the brilliance of dazzling display cases but is brightened by the smell of pine needles and red and green holly branches.

"The forests offer everyone in the community peace and relaxation. Fortunately, my community is small enough that no one is more than a few steps away from a spot where he can get a scenic view of a vibrant green forest. Almost everyone takes advantage of the beauty and wonders of nature the forest has to offer. From the rural farmer who goes ginseng hunting just for fun, to the city family who goes on picnics and camping trips, to the businessmen who sit in front of a window and gaze dreamily at the forest in the distance.

"Edward Fitzgerald once said, 'Among the scenes which are deeply impressed on my mind, none exceed in sublimity the primeval forests, undisturbed by the hand of man. No one can stand in these solitudes unmoved and not feel that there is more in them than mere breath of body.' Like Fitzgerald many of the people in the community are inspired by the forests. Because of the serenity and tranquillity of the forest, they have a deeper sense of beauty and peace and a feeling of closeness with nature and God."

WE LOAN TO PARTY-TIME FARMERS TO GO! See, Write or Call Henry Collinsworth, Manager Federal Land Bank Association Calllettsburg, Ky. Phone 728-5231 Mrs. Irene Cline Salyersville, Ky. Phone FR1952 9-4753 (Residence 5744wood 3-7255, West Liberty, Ky.)

FALSE SENSE The average person is more careful about what is put into his motor and gas tank than what he puts in his stomach and head.

Great New VITALIZED* Gasoline makes your engine come ALIVE!



Dependable cold weather performance you can see! Start with an ice-free carburetor and fuel line!

When you use new Ashland A-Plus Super Gasoline or new Ashland Regular Gasoline - both Vitalized with AG-105 - carburetor icing and fuel line freeze-up are never a problem. And new Vitalized Ashland Gasoline improves your engine's cold weather performance in other important ways you can see... hear... and feel!

You enjoy faster starting and quicker warm-up... instant response and faster acceleration... cleaner, quieter engine operation... more power and better performance.

New Vitalized gasoline is the result of years of research and development by Ashland Oil's engineers. Road-tested for more than 3,000,000 miles, Vitalized gasoline has established new standards of performance - superior performance you can actually see... hear... feel... no matter what you drive.

Drive in today and fill up with a tankful of new Ashland A-Plus or new Ashland Regular - Vitalized gasoline that makes your engine come ALIVE!



Available only at your Good Neighbor Ashland Oil Dealer ... the friendly man with the better brand!

ASHLAND OIL & REFINING COMPANY

*Trademark of Ashland Oil & Refining Company © 1964 Ashland Oil & Refining Company

New Chairman To Be Named

Council Replaces Utility Head, Holbrook Is Named To Board

The Morehead Utility Plant Board will have a new chairman after Mar. 1. That was assured Tuesday when City Council unanimously approved the appointment of Robert Holbrook to the Utility Plant Board, replacing J. Roger Caudill, whose term expires at that time.



Robert Holbrook is appointed

Caudill, a Morehead banker, became a member of the body Mar. 1, 1962, and has been chosen for two additional four-year terms since his original appointment. Holbrook is a pharmacist and will be serving his first term on any governmental body. As a result of the Tuesday action, the Utility Plant Board will reorganize, probably at its March meeting, naming a new Chairman. Present vice chairman is Curt Z. Brack, whose term expires in 1966.



J. Roger Caudill is retiring chairman

Other members and expiration dates of their terms are: A. E. Bowne, 1965; and Clay Sheefer, 1967. Councilman George Hill represents the city's governing body on the board. The chairman is paid \$200 annually, the vice chairman \$100 and members \$150.

City Council and the Utility Plant Board are involved in a more or less intra-family squabble over the manner in which the utility body's surplus or reserve funds are being handled.

At its organizational meeting Jan. 1, Council "directed" the utility group to place what council called "excess" money in interest-bearing securities. As of now, any money not actively engaged in the operation or expansion of the city's gas, water and sewage system, is in checking accounts in Morehead's two banks, where it does not earn interest.

Mayor Eldon T. Evans estimated that the Utility Plant Board could earn \$3,000-\$5,000 a year by investment in short term United States government securities. Some question exists, however, whether the Utility Plant Board is under any obligation to comply

with any such obligation. Although appointments to the body are made by council, it is regarded as an independent agency, not subject to council action.

In other action Tuesday Council named Robert Hill, local accountant as "City Tax Assessor" for 1964, at a salary of \$100 per month; he replaces N. E. Kennerly. Council took under advisement a proposal by Arnold Pack of Morehead TV Cable Company that Channel 3 and Z7 and an FM signal be added to the cable and that the monthly rental be raised to \$4 a month from the present \$3.50 if such a move is approved. Council indicated that a public hearing might be held on the proposal on Sun Street, Second Street and others, and to have done any corrective work on these streets that is needed.

Changed Fifth Street from one-way east to two-way west, for the period of construction of the new addition to Johnson Camber Library, Morehead State College. This was done in order to facilitate heavy truck traffic, which otherwise would have been handicapped by a sharp turn on a steep hill at the corner of Battison Avenue and Fifth Street.

All members of council were on hand for the Tuesday session.

Foundation—

(Continued from page one.) of recent donors whose pledge extends into next year, or the latter part of 1964. These will be contacted to work out a plan to be included in the memorials.

The Foundation has \$40,000 in unpaid pledges that are past due. It owes \$27,000, all in promissory notes, to the donors. The board of civic-minded Morehead citizens. The memorial committee set up last month to handle the program of plaques will be mailed to all contributors, but this might require months of time to that every record can be examined so no eligible name is omitted.

The Foundation ex-officio members: Sister Mary Edwina, and two members of the Professional Fund Staff, Dr. Herbert Hudnut and Dr. Warren Proudfoot, to ex-officio membership in the Foundation.

Dr. Hudnut is director of the Prudential Fund, while Dr. Proudfoot is chief surgeon. The Board decided to hereafter hold Foundation meetings at the hospital. They have been conducted heretofore in the recreation room of the Peoples Bank.

Sister Mary Edwina told the Foundation directors that progress and growth of the hospital had been good, possibly above expectations. She set out, however, that the percentage of indigent patients was far above the state, or national average, and asked assistance in lowering this percentage of non-paying patients.

Lane Named Chairman Glenn W. Lane was appointed chairman of a committee to make a full survey of the indigent patient problem. He was given authority to name the balance of this committee. Lane said he was appointing J. Roger Caudill today and would add other members before Feb. 1.

Lane is president of the Citizens Bank while Caudill is cashier at the Peoples Bank. Doctors Hudnut and Proudfoot spoke briefly and said the program of specialists was working very satisfactorily. The Coordinating Committee has plans for three more specialists and to make St. Claire a health treatment center for this area of the state.

Retraining—

(Continued from page one.) travel allowance may be approved, and in some instances a \$3 a day payment will be made for substitutes to persons outside the normal commuting distance. Under the training program, persons who show pronounced educational deficiencies will receive 20 weeks of related training at the same time as they are undergoing vocational instruction, Mrs. Mullins said.

Local surveys have been made by the Department of Economic Security in an attempt to locate suitable facilities for the classes, but thus far nothing has turned up. In addition, prior studies of the unemployment situation in this area have shown a number of job openings in the community in vocational areas for which trainees will be instructed, according to Mrs. Mullins.

These are the subjects, length of training, number of persons and locations with which the training classes will be concerned. No. of Trainees Length of Training Where

Beef Course Slated At U Of Ky.

By Adrian Razer

Beef cattlemen from this area will attend a two-day Beef Cattle Shortcourse on Wednesday and Thursday of next week at the Student Center on the University of Kentucky campus.

Speakers during the two-day session will include men who are doing research work at the university, W. E. Taggart of Oklahoma State University, Prof. H. N. Wheaton of Purdue, Prof. L. H. Sumner, of the University of Illinois, and Harry Armstrong a farmer from Springfield, Ind. All levels of beef cattle production will be covered including out-took and management, disease control and marketing. Several beef cattlemen from the county have already indicated that they are coming and if anyone else who would like to go will let us know as we will try to stop by.

W-R Recognition

All boys and girls will be recognized for project work over the phases of 4th work at a special meeting Tuesday, at 9:30 a.m. at the Trail Theatre. Following the recognition they will attend a movie. All club members in the county are invited to attend.

Record Books

We still have a supply of record books. If you have not gotten yours, we have one for you. Stop by and pick it up.

Tax Refund

Did you use any gasoline on your farm this year? If so, you are entitled to a State Gasoline Tax Refund on every gallon you use. Those who have their permit number should file their return for payment as soon as possible. Information about the permit number, why not get one now for gasoline that you will use next year. You will get a permit number by stopping by the Extension Office. We have the forms to use to obtain such a permit. The Extension Office has a copy of the forms needed to make application for the refund for the year. If you do not have one, we have one. If there is any question call us or stop by.

Farm Bureau Week Declared By Gov. Edward Breathitt

Gov. Edward T. Breathitt has issued a proclamation declaring the week of Jan. 20-25 as "Farm Bureau Week" in Kentucky.

The week-long observance comes at the same time the KFB officially launches its 1964 membership campaign. The first statewide campaign was held in 1961.

In the Governor's proclamation, agriculture is cited as the "mainstay" of the industry in Kentucky, producing more total income and employing more people than any other.

The proclamation also refers to Farm Bureau as the "Voice of Agriculture" in Kentucky, and points out that more than 71,000 rural and farm families have joined the organization "for the purpose of speaking and acting for themselves through organized efforts."

During the week of Jan. 20, every county Farm Bureau in the state will be asked to "kick-off" a membership drive. Jack Welch, president, KFB, said, "Now is the time of year to get started on building our organization. Let's get all our membership in early, and work on other important programs during the remainder of the year."

We want every rural and farm family in Kentucky to join with us in 1964 in building an organization that will be effective. It is only through a strong, dedicated membership that we will prosper in the difficult year ahead," Welch said.

The 1963 membership year ended with an increase of 1,084 farm families over 1962.

Two-Year-Old—

(Continued from page one.) days later. Connie Lynn was born Nov. 29, 1961, a daughter of Richard and Wanda Tackett Warren.

Other survivors include the paternal grandparents, Mr. and Mrs. Willard Warren, Bluestone, and the maternal grandmother, Mrs. Prarie Tackett. Funeral services were held Wednesday at 10 a.m. at the grave-site in Silam Cemetery, led by Rev. J. E. Collier. Burial was at Sucky Funeral Home under the arrangements.

SECOND BULLET FATAL

According to an autopsy findings report, it was the second bullet that caused the almost instant death of President Kennedy. Reports indicate the first bullet would not have been fatal.



It's love and laughs, plus a bit of tears, with Lee Remick and James Garner in Metro-Goldwyn-Mayer's "The Wheeler Dealers." In various spots of Hill Street, fans broke and a con-Donohue, Louis Syc, John Astin, Elliott Reid and Patricia Crowley's reactor in the new Paramount and color comedy.

Distinguished Faculty Award Started By Alumni Association

The Morehead State College Alumni Association will present a "Distinguished Faculty Award" at a group meeting of alumni at the organization's Spring meeting.

The award will honor a member of the Morehead faculty whom the Alumni Association feels best meets the following criteria:

- A minimum of five years' service at Morehead State College (Division High, Coaches and other academic personnel primarily concerned with teaching are eligible).
- The individual's contribution to the field of education.
- Professional growth.
- Instructional growth.
- Pursuit of excellence.
- Appreciation for civility.
- Adaptability and responsibility to the campus community.
- General versatility.
- Ethical attitudes in accomplishing goals.
- Cooperation with faculty and students.

The recipient of the "Distinguished Faculty Award" will receive a plaque. His name will also be engraved on a permanent composite plaque in the Doran Student House which will bear the names of winners from Year to Year. An alumni scholarship will be awarded to three. The twenty members of the Executive Council will make a final selection from the three finalists.

Special Courts Seen As Aid In Justice

Former Atty. Gen. John B. Breckinridge in a report to Gov. Edward T. Breathitt, recommended establishment of special Kentucky courts to hear family cases as "the logical next step to improve the administration of justice."

Breckinridge also recommended to the Governor that the number of attorneys employed by the State be limited by law. Legislation of this type was introduced in the 1963 General Assembly but died in the Senate.

A screening committee of active alumni will review nominations and limit the number to be considered to three. The twenty members of the Executive Council will make a final selection from the three finalists.

Commission To Apportion Funds Provided Colleges By U.S.

A new state-appointed commission appeared in the making this week to determine how more than \$7 million a year in federal money would be divided among Kentucky's private and public colleges.

Gov. Edward T. Breathitt said he approved of the general plan worked out by college presidents and would appoint the board after details are completed. "They have worked out a fair approach. I think they have shown a fine spirit of cooperation," said the governor.

Dr. Ellis F. Hartford, secretary of the state Council on Public Higher Education, said the presidents had agreed on the commission plan. Earlier, some school men thought the council was the proper agency to handle the money while others disagreed. The new board presumably would determine the priority grants for both public and private schools.

College enrollment in Kentucky includes 24.5 percent at state supported schools; 31 percent in private colleges, including church-related schools, and 44.5 percent in municipal schools.

Congress approved a bill last month that would provide \$2.26 million in each of the next three years for research or classroom buildings. Additionally, \$919,788 is authorized yearly for public junior colleges and technical schools. The funds will be available on a matching basis \$1 in federal money for each \$2 put up locally.

A SQUEEZE ON SHIPPING Liqueur shipped on Castro is expected next year if foreign shipping firms promise to end all trade with Cuba as contracts expire. Foreign ships made 911 calls in Cuba in the first 11 months of 1962, while the same period in 1963 showed only 345 such calls made.

SPECIAL OFFER

Reduced Prices For A Good Start In 1964!

You can get the best deal ever during the month of January at

DOYLE MOBILE HOMES. All Homes Reduced — Save Up To \$1,000. As a bonus we pay the heating bill for the rest of the winter. We Trade For Anything — 6% INTEREST — UP TO 7 YEARS TO PAY — DOYLE MOBILE HOME SALES. PHONE 845-6091 — FLEMINGSBURG, KY.

PLENTY OF ROOM — QUICK SALES — TOP MARKET

... HEAD FOR MAYSVILLE YOUR BEST TOBACCO MARKET. Image of a truck.

Glad To Meet You, Bill! Image of a man and woman.

We're Delighted to meet your youngster. Time passes quickly and before long he will be one of the leaders of the community simply because you taught him about it, spending less than he makes. A savings account in our bank can be useful. THE CITIZENS BANK. OPEN A SAVINGS ACCOUNT TODAY. Checking Accounts Savings Accounts Loans MEMBER FEDERAL DEPOSIT INSURANCE CORP. USE OUR NIGHT DEPOSITORY

when better cars are built BUICK WILL BUILD THEM. and when we deliver your better built BUICK to you it will be a VERY CAREFUL DELIVERY! Just about everybody knows the extreme lengths that Buick goes to in producing what a great national magazine recently called "the best built car in the industry." We also are very particular in our pre-delivery "make-ready" service. We thoroughly inspect scores of vital parts to be sure they're in as perfect-as-possible condition. We certify our work by giving the new owner a signed check-off of what we've checked, and we put a very special "Approved for Delivery" sticker on the windshield. Many automobile dealers do not go to all this trouble. We do. You can count on it. APPROVED FOR DELIVERY. STONE PONTIAC-BUICK-GMC, INC. WEST MAIN ST. MOREHEAD, KY.

Starts Thursday, January 16th At LAYNE'S 4 Stores - The MEN'S

YOU CAN COUNT ON

LAYNE'S SALES

WE HAVE NEVER HAD BETTER VALUES - FOR LESS MONEY

LOOK!
DOLLAR BILLS
 At The
MEN'S STORE
 Value \$1.00 **79¢**

FRIDAY, JAN. 17, to show we mean business, we will sell a DOLLAR BILL to the first 100 adult customers Friday Morning for 79¢. (Purchase Required) (Limit One)



LAYNE'S
MEN'S AND BOYS' STORE
 In the Layne Building - Next To Pierce's 5¢ & 10¢ Store

Men's
SUITS AND TOPCOATS
 Reg. \$29.95 to \$100.00
25% to 40% OFF

100%
CASHMERE TOPCOAT
 Reg. \$100.00 - NOW \$59.99

1 Rack MEN'S SUITS
 ONLY 55 LEFT
 Value to \$55.00 - NOW \$20.00

SPORT COATS
 Reg. \$25.00 - NOW \$14.99

1 Table MEN'S DRESS SHIRTS
 VALUES TO \$4.25
 Manhattan Special - \$1.99



KNOX HATS 1/4 OFF
20% TO 40% OFF!

— ENTIRE STOCK —

MEN'S SWEATERS \$5.00 to \$20.00 1/4 OFF	MEN'S JACKETS 30% OFF
Men's All-Weather COATS 1/4 OFF	SPORT SHIRTS 30% OFF

Entire Stock NUNN BUSH SHOES VALUES TO \$35.00 Special \$15.00	Entire Stock EDGERTON BY NUNN BUSH SHOES VALUES TO \$20.00 Special \$10.00
--	---

Entire Stock of Men's & Boys' Wear. Nothing Under

20% OFF

PLUS HUNDREDS OF ITEMS ON SALE NOT ADVERTISED HERE!

LAYNE'S
1/2 PRICE SURPLUS STOCK ANNEX

All items in the new store room, just built next to the Budget Store (formerly Higgins 5¢ 10¢ & \$1.00 Store) are from the stock rooms. All merchandise is from Higgins and Layne's regular winter stock and is reduced to 1/2 off reg. price that's on the tag. This is all new, good staple merchandise that you will find in most any store - but here until it is gone. You can buy it for half price. In this room there's well over \$10,000.00 worth of Infant's Wear - Children's Wear - Coats, Sweaters, Jackets, Lamps, Lamp Shades - Paint - Varnish - Wax - Hammers - Saws - Screw Drivers - Kitchen Tools - Hardware - Towels - Sheets - Print Oil Cloth and hundreds of other items!

85¢ PHONOGRAPH RECORDS SALE 10¢	Wall Paint - House Paint - Varnish - Enamel - Spray Enamel in 1/2 Pints, Pints, Quarts - All Colors - White, Black 1/2 price	25¢ ZIPPERS 5¢
25-35¢ SHOE POLISH SALE 5¢	Lamps - Lamp Shades - Dishes - Glasses 1/2 price	Decorative BORDER 5¢
SPORT COATS 1/2 Price	Print - Curtain Goods - Indian Head - Oil Cloth 1/2 price	
Sweaters 1/2 Price		
RAIN COATS 1/2 Price		
INFANT'S WEAR 1/2 Price		
Child's Furniture 1/2 Price		
SOCKS 1/2 Price		
DRESS PANTS 1/2 Price		
WORK GLOVES 1/2 Price		
WINDOW SHADES 1/2 Price		

Front Seat
Auto Floor Mat
VALUE \$30
SALE **\$20**

DISCOUNT SPECIALS
 AT THE
BUDGET STORE

CONTOUR CHAIRS
 \$6.00 VALUE
 Sale **\$2.99**

TV Snack
TABLE
 VALUE \$2.00
 Sale **\$1.00**

Arvin Metal
IRONING BOARD
 VALUE \$6.00
 Sale **\$3.00**
 Limit 1

Insulated 10 Oz.
MUGS
 VALUE \$1.50
 Sale **6 For \$1.00**

LOOK!
DOLLAR BILLS
 At The
BUDGET STORE
 Value \$1.00 **79¢**

THURSDAY, JAN 16 to show we mean business, we will sell a DOLLAR BILL to the first 100 adult customers Thursday Morning for 79¢. (Purchase Required) (Limit One)



Gillette Hard-to-Get
STAINLESS STEEL RAZOR BLADES
 VALUE 85¢
 SALE **63¢**

52x70 Flannel Back Plastic
TABLE COVER
 LARGE SIZE - VALUE \$2.76
 SALE **\$1.44**

Entire Stock of Ready-To-Wear In the Budget Store During This Sale.
 Ladies', Men's and Children's
CLOTHING
 SALE **25% OFF**

Entire Stock of
PIECE GOODS
 Prints - Denims - Broadcloth -
 Curtain Goods - Indian Head
 SALE **1/2 PRICE**

White Metal
VENETIAN BLINDS
 Reg. \$2.98 to \$3.49
 SALE **1/2 PRICE**

'S STORE - BUDGET STORE - DEPT. STORE - NEW ANNEX STORE

LAYNE'S DEPT. STORE

Ladies' — Juniors — Children's Department

All items in the Ladies' Store have really been slashed. Last summer when Elizabeth went to market she purchased for fall and winter the largest selection of Ladies' Clothes we have ever had in our store. In fact so much I think, it made her sick. Anyway she took to her bed for three long months and left me all this clothing to sell. And believe you me — if it priced to sell on this sale. Come in and see for yourself. This merchandise is all new fresh and clean from our regular stock — no special purchases, but special priced to sell.

1 Table BLOUSES

100% Cotton Broadcloth Dacron in Solid Colors — Ass't. — White. All Guaranteed.
ROLL-UP SLEEVES — LONG SLEEVES
NEWEST STYLES
Bobbie Brooks — Alice Stewart

Values \$4.95 to \$5.95

SALE \$2.99

Ladies' BRAS

- Warners
- Gossard
- Jantzen
- Peter Pan

This is a special group of Bras selected from our regular stock to sell for

1/2 PRICE

Ladies' DRESSES

GROUP 1
VALUES TO \$11.95
\$7.99

GROUP 2
VALUES TO \$17.95
\$10.99

GROUP 3
VALUES TO \$24.95
\$14.99

GROUP 4
VALUES TO \$39.95
\$19.99

Dresses by Jarrey Lurie, Carol King, Bobbie Brooks, Stacy Ames and Milarrie

Others Marked 25% to 40% OFF

LOOK!
DOLLAR BILLS
At The
LAYNE'S DEPT. STORE
Value \$1.00 **79¢**

SATURDAY, JAN. 19 to show we mean business we will sell A DOLLAR BILL to the first 100 customers for 79¢. (Purchase Required) (Limit One).

Ladies' Fall and Winter COATS AND SUITS

To \$30.00 Value	SALE \$19.99
To \$40.00 Value	SALE \$28.99
To \$50.00 Value	SALE \$38.99
To \$90.00 Value	SALE \$62.99
To \$100.00 Value	SALE \$79.99
To \$125.00 Value	SALE \$88.99

Ladies' SWEATERS

- \$ 7.95 Classic Wools **\$5.99**
- \$ 8.95 Cashmere Blend **\$6.99**
- \$10.95-\$14.95 Cashmere Blend **\$8.99**
- \$16.95 Imported Mohair **\$9.99**

**CAR COATS
JACKETS**
25% to 40%
OFF

CHILDREN'S DEPARTMENT

From Infants To Teens

<small>GIRLS'</small> PARKA And JACKETS 25% OFF	<small>GIRLS'</small> SKIRTS 20% to 40% OFF	<small>CHILDREN'S</small> SWEATERS 25% to 30% OFF	<small>GIRLS' COATS</small> Cute Kiddie — Philadelphia Girl — Barnaby 20% to 50% OFF	Children's DRESSES 25% OFF
<small>BOYS'</small> SUITS Sizes 2 to 6x 25% OFF	<small>BOYS'</small> PANTS Sizes 2 to 8 25% OFF	<small>BOYS'</small> SHIRTS Sizes 1 to 8 25% OFF	<small>SNO</small> SUITS Sizes 2 to 8 25% OFF	<small>BOYS'</small> SPORT COATS 25% OFF

Ladies' LINGERIE

Entire Stock of Artemis — Blueswan — Kendrick — Henson — Movie Star Gowns — Slips — Pajamas — Robes

20% OFF

Entire Stock
BRAS & GIRDLES
20% OFF

Ladies' Challis GOWNS & PAJAMAS

This is the best group of \$3.98 and \$4.98 Gowns and Pajamas we have had in years.

Your Choice **\$2.99**

LAYNE'S DEPT. STORE

Main Street

Morehead, Ky.

A Large Selection of White Stag Knit BLOUSES

A beautiful selection of the newest styles and colors. Nationally advertised and pre-ticketed. Entire table at

1/2 OFF

Regional Campus

Southern Schools Advancing -- But Improvement Still Needed

By WINNED L. GODWIN

Director, Southern Regional Education Board

Amid the flying flags and fanfare of New Year's Day bowl games, Southern states ranked half of the nation's top 10 college football teams.

Few people doubt the quality of this particular product of the region's colleges and universities. In other areas there is more room for doubt. Some say there is not a first rank graduate school in the region, and anyone interested in ranking institutions on such factors as expenditures per student and library expenditures isn't very happy when he examines evidence on Southern institutions.

We are making progress in extending educational opportunity in the South, but we can and should expect new concern for better quality on our campuses.

While most people would agree that we need better institutions, whose major purpose and fulfillment is the production of better citizens, there is surprisingly little agreement on the species of quality.

THE PUBLICATION SAYS

A recent publication issued by the U.S. Office of Education and written by Winslow R. Hatch attempts to deal with specifics of quality through listing 21 standards by which quality may be indicated in undergraduate colleges.

Since the primary purpose of the undergraduate college is teaching, several of the suggested standards deal with students and how they learn. This quality may be indicated in a college where students are "active" rather than "passive" learners, where there is not merely an emphasis on acquiring knowledge but on a joint teacher-student inquiry into the meaning of knowledge.

Quality may be indicated in those colleges where students do much general reading, where students average more than 30 hours per week in out-of-class study, where independent study by students is stressed, where teachers spend less time in remedial instruction, and where students have access to a wide array of learning aids as well as an adequate library.

Less specific and more difficult to demonstrate are suggestions that quality may be indicated in a college that "had a significant impact on its students," that can demonstrate it develops critical thinking in students, and "whose seniors end to be more creative than they were as freshmen."

QUALITY

Quality may be indicated in colleges that possess certain institutional characteristics -- in colleges, for example, that deliberately experiment in an effort to make the teaching-learning process more effective.

There would be wide agreement among educators that the following institutional characteristics indicate quality in a college: strong defense of academic freedom, high regard and adequate compensation for good teaching, large numbers of graduates who go into college teaching, and high representation of graduates among America's outstanding scientists and scholars.

These criteria, singly or together, are not advanced as completely definitive or as the final answer to what quality is. But they do warrant consideration of thoughtful parents, counselors, and prospective students.



CALENDAR GIRL — Rose Marie Taylor, a sophomore from Paris, has been chosen as the Morehead State College Calendar Girl. Rose is an art major and is active in Beaux Arts and the Newman Club on the MSC campus.

Alumni Giving Fund Is Now Under Way

The 1963-64 Annual Giving Fund of the Morehead State College Alumni Association is currently underway. Gifts to the fund entitle givers to membership in the Alumni Association and they receive the Trail Blazer, the Morehead Alumnus and other mailings of the college.

Membership in the Morehead Alumni Association is classified as a lifetime membership, associate membership and honorary membership.

Active membership is obtained by a donation to the Foundation by all persons who have graduated from Morehead Normal School, Morehead State Normal School and Teachers College and Morehead State College. Others included in active membership are individuals who have attended as full-time students at these respective schools for two full terms and whose class graduated.

Associate membership is available to present and past members of the administration, staff, faculty, friends of the college, parents of present and past students and members of the Board of Regents.

Honorary membership is awarded by a two-thirds vote of the Executive Council to those persons who have rendered valuable service to the College and the Alumni Association.

Active and associate membership in the Morehead State College Alumni Association is granted upon receipt of a contribution or gift to the Morehead Alumni Foundation, Inc. Contributions should be mailed to Alumni Affairs, Morehead State College, Morehead, Kentucky. Membership cards and letters are promptly sent to contributors.

Ford Wins Motor Trend's "Car of the Year" Award

January 8: Motor Trend magazine's "Car of the Year" Award goes to an engineering breakthrough! It honors all the '64s from Ford "For engineering advancement in the concept of Total Performance, proven in open competition."



Here's what the Motor Trend Award means to you...

The editors of Motor Trend, America's largest general automotive magazine, watched Ford's total performance in open competition... saw competition-modified Fords win every 300-mile stock car race in the last year, saw Ford-built engines end an era at Indianapolis and sweep the sports car circuits. Then they drove the 1964 Fords, Falcons, Fairlanes and Thunderbirds and discovered how the lessons of open competition have helped breed into them a new kind of total performance for the open road, for your kind of driving. And then they made their award!

The "Car of the Year" Award is an impressive testimonial, but see for yourself—take the wheel of a '64 from Ford. These cars speak for themselves with their ease of handling in a supermarket parking lot or their greater stability on a rain-slick highway.

Before you buy any new car this year, test-drive total performance in a Solid, Silent Super Torino Ford, now hundreds of pounds more car than anything in its field. Try America's only total performance compact, the Falcon V-8, totally new, totally changed. Or, any of the '64 Cars of the Year from Ford!

TRY TOTAL PERFORMANCE FOR A CHANGE!



That's Total Performance!

ROWAN MOTOR SALES

117 WEST MAIN STREET

MOREHEAD, KY.

Ford Presents "Arrest and Trial" — ABC-TV Network — Check your local listings for time and channel.

we're resolved...to

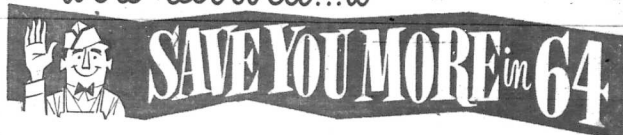

RAY'S SAVEWAY SUPER MARKET

Ground Beef Lb. 39¢

BACON... 2 Lbs. 49¢

Pork Steaks Lb. 39¢

WIENERS 2 Lbs. 69¢

FFV SALTINE CRACKERS 1-lb. Box 19¢

Campbell's TOMATO SOUP Can 10¢

4-Roll Pack CHARMIN TISSUE 29¢

1 Quart CLOROX 19¢

Van Camp's PORK & BEANS No. 303 Can 10¢

Del-Monte TOMATO JUICE 3 46-oz. Cans \$1.00

Swans Down CAKE MIXES Box 29¢

White Rose FLOUR 25-lb. Bag \$1.69

Regular Size SILVER DUST Box 29¢

BANANAS LB. 10¢