

C. O. Perath

91A23-1-4-5

BULLETIN OF  
Morehead State Teachers College  
MOREHEAD, KENTUCKY

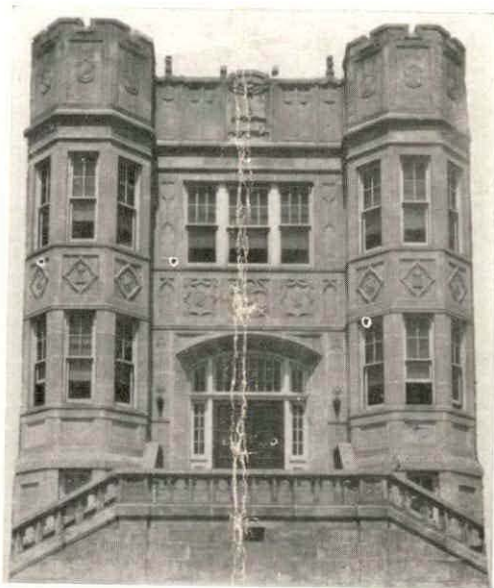

THE ADMINISTRATION BUILDING ENTRANCE

A FULLY ACCREDITED FOUR-YEAR COLLEGE

MEMBER:

Southern Association of Colleges and Secondary Schools  
American Association of Teachers Colleges  
Kentucky Association of Colleges

*Schedule of Recitations*

FOR THE

*Second Semester 1932-33*

Published quarterly by the Morehead State Teachers College, Morehead, Kentucky. Entered at the post office at Morehead, Kentucky, as second-class matter April 3, 1930 under Act of August 24, 1912.

Volume 4

JOHNSON CAMDEN LIBRARY  
DECEMBER  
MOREHEAD STATE UNIVERSITY  
MOREHEAD, KENTUCKY

No. 1

## EXPENSES FOR ONE SEMESTER

Board @ \$4.00 per week, approximately.....	\$72.00
Incidental fee .....	10.00
Room rent .....	27.00
Deposit fee .....	3.00
College post office box rent .....	.50
Estimated cost of books .....	15.00
	<hr/>
	\$127.50

### THE FOLLOWING EXPENSES ARE PAYABLE IN ADVANCE FOR THE SEMESTER:

Incidental fee .....	\$10.00
Room rent in the dormitories .....	27.00
Board in the College Cafeteria, 6 tickets .....	28.50
College post office box rent .....	.50
Deposit fee .....	3.00
	<hr/>
	\$69.00

### CAFETERIA

The old cafeteria has been entirely remodeled to match the new addition. It can now boast of terrazzo floors, walls freshly painted to match the salmon colored tile wainscoting which extends up four feet from the floor. The ceiling of celotex completely absorbs the noise. New chairs and tables are arranged to comfortably accommodate the students. An extra steam table provides prompt and efficient service. The kitchen has been entirely equipped with electric appliances and the large refrigerators assure fresh well kept food. Chef Gammage offers appetizing food at remarkably low prices.

### ROOMING FACILITIES AND RATES

#### For Men Students:

Thompson Hall affords living quarters for 165 men. The building is steam-heated, well lighted and equipped with hot and cold water in the rooms, with two bathrooms on each floor providing showers. Most of the rooms are for two students and rent is \$1.50 a week per student. Three-student rooms rent for \$1.25 per week for each student.

#### For Women Students:

The women students find comfortable rooms in Allie Young Hall and Fields Hall. Most of the rooms are two-student rooms. The buildings are steam-heated, well lighted, and nicely furnished with rugs, metal furniture and comfortable chairs. The rooms are all freshly painted. Both halls are thoroughly modern in equipment, affording spacious parlors with pianos and radios where the young women make happy social contacts. Rates are the same as for young men.

JOHNSON CAMDEN LIBRARY  
MOREHEAD STATE UNIVERSITY  
MOREHEAD, KENTUCKY

## CALENDAR

### SECOND SEMESTER

Jan. 30	Monday	Registration for second semester
Jan. 30	Monday	Entrance examinations
Jan. 31	Tuesday	Class work begins
Jan. 31	Tuesday	Fee charged for late entrance (\$1.00 per day)
Feb. 6	Monday	Last day to register for full load
Feb. 6	Monday	Fee charged for changing schedules
Feb. 21	Tuesday	Last day to register for credit
Feb. 21	Tuesday	Students whose credits are not on file will be dropped
Feb. 22	Wednesday	Washington's birthday. Special Convocation. School in session
April 3	Monday	Registration for Spring term
April 3	Monday	Entrance examinations
April 4	Tuesday	Class work begins
April 4	Tuesday	Fee charged for late entrance (\$1.00 per day)
April 5	Wednesday	Last day to register for full load
April 10	Monday	Last day to register for credit
April 10	Monday	Students whose credits are not on file will be dropped
April 12	Wednesday	Spring vacation begins at noon
April 17	Monday	Class work resumes at 8:00 a. m.
May 28	Sunday	Baccalaureate sermon
May 29	Monday	Class Day 10:00 a. m.
May 29	Monday	Examinations begin
June 1	Thursday	Commencement
June 2	Friday	Semester closes

### SUMMER SCHOOL

A Summer School of nine weeks is contemplated with June 12th as the probable beginning date. A more detailed announcement regarding Summer School will be made later.



# REQUIREMENTS FOR CERTIFICATES AND DEGREE

## I. THE COLLEGE ELEMENTARY CERTIFICATE

### Course Requirements

Freshman English (English 54 and 55)	6 hours
Classroom Management (Education 50a)	3 hours
Teaching the Common Branches (Education 50b)	3 hours
American History (History 52 or 53)	3 hours
Principles of Geography (Geography 51)	3 hours
Health, Agriculture or Science	2-5 hours
Public School Art (Art 51) or P. S. Music (Music 50a or 50b)	2 hours
Teachers' Arithmetic (Mathematics 51)	3 hours
Elective	4-7 hours

Applicants must maintain an average grade of "C" or a standing of one.

## II. THE STANDARD CERTIFICATE

### Requirements for the Standard Certificate

#### English

Oral and Written Composition	6 hours
English Literature or American Literature	3 hours
Children's Literature	3 hours

Total 12 hours

#### Education

Classroom Management	3 hours
Teaching the Common School Branches	3 hours
Educational Psychology	3 hours
Supervised Student Teaching	3 hours

Total 12 hours

#### History and Government

American History	3 hours
American Government and Citizenship	3 hours

Total 6 hours

#### Art

Public School Art	2 hours
-------------------	---------

Total 2 hours

#### Music

Public School Music	2 hours
---------------------	---------

Total 2 hours

#### Mathematics

Teachers' Arithmetic	3 hours
----------------------	---------

Total 3 hours

Science (Biology, Chemistry or Physics)		
Elective	6 hours	
	—	
Total		6 hours
Geography		
Principles of Geography	3 hours	
	—	
Total		3 hours
Health		
Personal Hygiene or Sanitary Science	2 hours	
	—	
Total		2 hours
Agriculture or Home Economics		
General Agriculture or Elementary Nutrition and Food Preparation	3 hours	
	—	
Total		3 hours
Physical Education		
Plays and Games	2 hours	
	—	
Total		2 hours
Elective	11 hours	
	—	
Total		11 hours
		—
Total		64 hours

Applicants for this degree must maintain an average grade of "C" or an academic standing of one.

### III. THE COLLEGE CERTIFICATE AND THE DEGREE

#### Required Courses for the Degree

I. Education		18 Sem. Hrs.
Introductory Course in Education	3 Sem. Hrs.	
Supervised Student Teaching	5 Sem. Hrs.	
Educational Psychology	3 Sem. Hrs.	
Seven hours selected from the following group of subjects in courses numbered 70 or above:		
Problems of Rural Schools	3 Sem. Hrs.	
Technique of Teaching	3 Sem. Hrs.	
Educational Psychology	2 Sem. Hrs.	
Tests and Measurements	2 Sem. Hrs.	
The Curriculum	2 Sem. Hrs.	
Principles of Education	3 Sem. Hrs.	
II. English		12 Sem. Hrs.
Freshman Composition	6 Sem. Hrs.	
English Literature	6 Sem. Hrs.	

III. Social Sciences	12 Sem. Hrs.
United States History	6 Sem. Hrs.
Elective	6 Sem. Hrs.
IV. Science	12 Sem. Hrs.
These must be chosen in Biology, Chemistry, or Physics.	
V. Mathematics	7 Sem. Hrs.
The required number of hours in any courses besides Teachers' Arithmetic will satisfy this requirement.	

#### MAJORS AND MINORS

All students of sophomore rank or above should select a major subject and consult the head of that department in making their schedules.

### INSTRUCTIONS BEFORE REGISTERING

1. Freshmen should, with the advice of a faculty member, plan their schedules to meet the requirements for the College Elementary certificate listed on page 3 of this schedule. Freshmen who are not working for a certificate should plan to take prerequisites for courses in major field, as well as the general requirements of the College.
2. Upper classmen should consult the head of the department in which they are majoring and plan a schedule to meet the requirements for the Standard certificate, College certificate, or Degree without the certificate.
3. Chapel meets every Monday and Friday at 10 o'clock. Attendance is compulsory.
4. Class absences cannot be excused. Each absence is recorded against the student and must be made up. Read the catalog section relating to class absences.
5. If schedules are carefully planned, changes will not be necessary, and there is less danger of requirements being omitted. Plan your schedule carefully, making a minimum of changes necessary.



# SCHEDULE OF RECITATIONS FOR SECOND SEMESTER 1932-33

Course Number	Subject	No. Crs.	Hour	Days	Building	Room	Instructor
<b>Agriculture</b>							
51 (1)	General Agriculture	3	8:00	MWF	Adminis.	3	Haggan
51 (2)	General Agriculture	3	1:00	MWF	Adminis.	3	Haggan
52	Soils	3	8:00	TThS	Adminis.	4	Haggan
63	Horticulture	3	9:00	MWF	Adminis.	4	Haggan
64	Poultry Husbandry	3	2:00	MWF	Adminis.	4	Haggan
<b>Art</b>							
50	Art Crafts	2	3-5	MW	Library		Claypool
<del>51 (1)</del>	<del>Methods P. S. Art</del>	<del>2</del>	<del>9:00</del>	<del>TTh</del>	<del>Library</del>		<del>Claypool</del>
51 (2)	Methods P. S. Art	2	10:00	TTh	Library		Claypool
51 (3)	Methods P. S. Art	2	2:00	TTh	Library		Claypool
51 (4)	Methods P. S. Art	2	3:00	TTh	Library		Claypool
56	Art Appreciation	1	3:00	F	Library		Claypool
60b	History of Art	3	9:00	MWF	Library		Claypool
63	Color and Design	2	2:00	MW	Library		Claypool
<b>Biology</b>							
51 (1)	General Biology	3					
	Lecture		9:00	TTh	Adminis.	3	Carr
	Laboratory		8-10	MWF	Train. Sch'l		Carr
51 (2)	General Biology	3					
	Lecture		3:00	MW	Adminis.	3	Welter
	Laboratory		3-5	TTh	Train. Sch'l		Welter
60	Nature Study	3					
	Lecture		10:00	Sat.	Adminis.	3	Welter
	Laboratory		10-12	TTh	Train. Sch'l		Welter
62	General Botany	4					
	Lecture		11:00	MW	Train. Sch'l		Welter
	Laboratory		1-3	TTh	Train. Sch'l		Welter
70	Ornithology	3					
	Lecture		9:00	M	Train. Sch'l		Welter
	Laboratory		8-10	WF	Train. Sch'l		Welter
71	General Zoology	4					
	Lecture		9:00	MW	Train. Sch'l		Sullivan
	Laboratory		8-10	ThS	Train. Sch'l		Sullivan
X 72	Zoology	4					
	Lecture		3:00	MW	Train. Sch'l		Carr
	Laboratory		3-5	MW	Train. Sch'l		Carr
74	Genetics	3					
	Lecture		2:00	MW	Adminis.	3	Sullivan
	Laboratory		To be arranged		Train. Sch'l		
X 85	Comparative Anatomy	4					
	Lecture		4:00	MW	Train. Sch'l		Carr
	Laboratory		1-3	TTh	Train. Sch'l		Carr
<b>Chemistry</b>							
51	General Chemistry	5					
	Lecture		9:00	MWF	Adminis.	3	Graves
	Laboratory		1-3	TTh	Adminis.	2	Graves
52	Inorg. Chem. & Qual. Anal.	5					
	Lecture		11:00	TTh	Adminis.	3	Graves
	Laboratory		1-3	MWF	Adminis.	2	Graves
62b	Quantitative Analysis	3					
	Laboratory		1-3	MWF	Adminis.	2	Graves

**SCHEDULE OF RECITATIONS FOR SECOND SEMESTER 1932-33—Continued.**

Course Number	Subject	No. Crs.	Hour	Days	Building	Room	Instructor
<b>Chemistry—Cont.</b>							
71	Organic Chemistry	4					
	Lecture		8:00	MWF	Adminis.	2	.....
	Laboratory		8-10	T	Adminis.	2	.....
72	Organic Chemistry	4					
	Lecture		3:00	TTh	Adminis.	2	Graves
	Laboratory		10-12	TTh	Adminis.	2	Graves
<b>Economics</b>							
61 (1)	General Economics	3	9:00	MWF	Adminis.	21	Fincel
61 (2)	General Economics	3	10:00	TThS	Adminis.	21	Fincel
71	Econ. Hist. of U. S.	3	1:00	MWF	Adminis.	21	Fincel
74	Marketing	3	8:00	TThS	Adminis.	21	Fincel
82	Money and Banking	3	8:00	MWF	Adminis.	20	Terrell
<b>Sociology</b>							
<i>Class</i> 61 (1)	Intro. to Sociology	3	8:00	TThS	Adminis.	20	Terrell
61 (2)	Intro. to Sociology	3	11:00	MWF	Adminis.	20	Terrell
62	Intro. to Sociology	3	3:00	MWF	Adminis.	21	Fincel
72	Labor Problems	3	2:00	MWF	Adminis.	20	Terrell
86	Immigration	3	9:00	TThS	Adminis.	20	Terrell
<b>Education</b>							
<i>50a(1)</i>	Classroom Managem't	3	10:00	TThS	Adminis.	7	Hollis
50a(2)	Classroom Managem't	3	9:00	TThS	Adminis.	15	Hoke
50a(3)	Classroom Managem't	3	1:00	MWF	Adminis.	13	.....
<i>Class</i> 50a(4)	Classroom Managem't	3	11:00	TThS	Adminis.	13	.....
50b(1)	Teach. Com. Branches	3	2:00	MWF	Adminis.	15	Hoke
<i>Class</i> 50b(2)	Teach. Com. Branches	3	9:00	MWF	Adminis.	13	.....
50b(3)	Teach. Com. Branches	3	10:00	TThS	Adminis.	15	Hoke
50b(4)	Teach. Com. Branches	3	11:00	MWF	Adminis.	7	Hollis
50b(5)	Teach. Com. Branches	3	3:00	MWF	Adminis.	13	.....
<i>Class</i> 64a	Child Psychology	3	9:00	MWF	Adminis.	15	Hoke
64b	Directed Teach. (Ele.)	3	By appointment				Lappin
<i>Class</i> 67	Directed Teach. (Ele.)	2	By appointment				Lappin
68	Ed. Psych. for Elem. Teachers	3	2:00	MWF	Adminis.	7	Hollis
70	Ed. Psych. for H. S. Teachers	3	9:00	MWF	Train. Sch'l		Lappin
71	Reading in Elem. Sch.	3	9:00	MWF	Adminis.	7	Hollis
<i>Class</i> 71	Tests & Measurements	3	1:00	MWF	Adminis.	15	Hoke
79	Rural Sch. Supervision	3	2:00	MWF	Adminis.	7	Hollis
82	Educational Sociology	3	8:00	MWF	Adminis.	13	.....
83	H. S. Administration	3	9:00	TThS	Adminis.	7	Hollis
*85a	Directed Teach. (H.S.)	3	By appointment				Lappin
*85b	Directed Teach. (H.S.)	2	By appointment				Lappin
*86	Directed Teaching	2	By appointment				Lappin
<i>67</i>							
<b>English</b>							
<i>Class</i> 54 (1)	Freshman Composition	3	8:00	TThS	Adminis.	10	.....
54 (2)	Freshman Composition	3	9:00	MWF	Adminis.	10	Harmon
54 (3)	Freshman Composition	3	9:00	MWF	Adminis.	11	Robinson

\* Schedules for Directed Teaching must be arranged with Mr. Lappin. One class meeting per week with the Director of the Training School is required.



**SCHEDULE OF RECITATIONS FOR SECOND SEMESTER 1932-33—Continued.**

Course Number	Subject	No. Crs.	Hour	Days	Building	Room	Instructor
<b>English—Continued</b>							
54 (4)	Freshman Composition	3	10:00	TThS	Adminis.	10	Harmon
54 (5)	Freshman Composition	3	10:00	TThS	Adminis.	9	Estrem
54 (6)	Freshman Composition	3	11:00	MWF	Adminis.	8	Humphrey
54 (7)	Freshman Composition	3	1:00	MWF	Adminis.	9	Harmon
54 (8)	Freshman Composition	3	3:00	MWF	Adminis.	11	Robinson
55 (1)	Freshman Composition	3	8:00	TThS	Adminis.	11	Robinson
55 (2)	Freshman Composition	3	8:00	MWF	Adminis.	8	Harmon
55 (3)	Freshman Composition	3	9:00	TThS	Adminis.	11	.....
55 (4)	Freshman Composition	3	1:00	MWF	Adminis.	11	.....
55 (5)	Freshman Composition	3	2:00	MWF	Adminis.	11	Robinson
55 (6)	Freshman Composition	3	2:00	MWF	Adminis.	10	.....
55 (7)	Freshman Composition	3	10:00	TThS	Adminis.	11	.....
56	Journalism	3	3:00	MWF	Adminis.	10	Harmon
61a(1)	Survey of Eng. Lit.	3	8:00	MWF	Adminis.	9	Estrem
61a(2)	Survey of Eng. Lit.	3	2:00	MWF	Adminis.	9	Estrem
61b	Survey of Eng. Lit.	3	3:00	MWF	Adminis.	9	Estrem
62	Children's Literature	3	10:00	TThS	Adminis.	8	Humphrey
65	Advanced Composition	3	9:00	MWF	Adminis.	8	Humphrey
73	Shakespeare	3	8:00	TThS	Adminis.	9	Estrem
75	American Literature	3	11:00	MWF	Adminis.	11	.....
76	American Literature	3	2:00	MWF	Adminis.	8	Humphrey
84	English Novel	3	9:00	MWF	Adminis.	9	Estrem
85	Romanticism in Eng. Lit.	3	3:00	MWF	Adminis.	8	Humphrey
<b>French</b>							
51	Elementary French	3	1:00	MWF	Adminis.	14	Milton
52	Elementary French	3	11:00	MWF	Adminis.	14	Bach
62	Intermediate French	3	9:00	MWF	Adminis.	14	Bach
81	Survey of French Lit.	3	8:00	TThS	Adminis.	14	Bach
<b>German</b>							
51	Elementary German	3	3:00	MWF	Adminis.	14	Bach
52	Elementary German	3	8:00	MWF	Adminis.	14	Bach
62	Intermediate German	3	10:00	TThS	Adminis.	14	Bach
82	Adv. Survey of German Lit.	3	By appointment		Adminis.	14	Bach
<b>Geography</b>							
51 (1)	Principles of Geog.	3	8:00	TThS	Adminis.	O.L.	Braun
51 (2)	Principles of Geog.	3	9:00	TThS	Adminis.	O.L.	Wilkes
51 (3)	Principles of Geog.	3	11:00	MWF	Adminis.	O.L.	Wilkes
51 (4)	Principles of Geog.	3	2:00	MWF	Adminis.	O.L.	Braun
52	Economic Geography	3	1:00	MWF	Adminis.	O.L.	Wilkes
63 (1)	North America	3	10:00	TThS	Adminis.	O.L.	Wilkes
63 (2)	North America	3	3:00	MWF	Adminis.	O.L.	Braun
71	Europe and Its Colonies	3	9:00	MWF	Adminis.	O.L.	Wilkes
72	Kentucky	3	8:00	MWF	Adminis.	O.L.	Braun
82	Methods & Materials for Teach. Geog.	3	1:00	MWF	Adminis.	20	Braun
<b>History</b>							
52 (1)	U. S. History	3	8:00	TThS	Adminis.	17	Coates

James Reynolds  
Wm. Cornett  
Ray Hubbard

9



**SCHEDULE OF RECITATIONS FOR SECOND SEMESTER 1932-33—Continued.**

Course Number	Subject	No. Cts.	Hour	Days	Building	Room	Instructor
<b>Physics—Continued</b>							
51	Elementary Physics	5	8:00	MTWTFS	Adminis.	6	.....
52	Elementary Physics	5	9:00	MTWTFS	Adminis.	6	.....
<b>Music</b>							
50a (1)	Rudiments	1	11:00	TTh	Fields Hall	3	Horton
50a (2)	Rudiments	1	1:00	TTh	Fields Hall	3	Horton
50b (1)	Rudiments	2	9:00	MWF	Fields Hall	3	Horton
50b (2)	Rudiments	2	11:00	MWF	Fields Hall	3	Horton
51b	Sight Singing	1	11:00	MWF	Fields Hall	5	George
52b	Harmony	3	2:00	MWF	Fields Hall	3	Horton
57a	Violin	0	8:00	MWF	Fields Hall	5	George
57b	Strings	0	9:00	TThF	Fields Hall	5	George
58	Brass Instruments	0	2:00	TThF	Fields Hall	5	George
59 (1)	Woodwind Instruments	0	8:00	TThF	Fields Hall	5	George
59 (2)	Woodwind Instruments	0	9:00	MWF	Fields Hall	5	George
	Piano (Ind. Lessons)	0	By appointment		Fields Hall	1	Riggs
	Piano (Class)	0	By appointment		Fields Hall	1	Riggs
	Voice (Class)	0	2:00	TTh	Fields Hall	3	Horton
	Band	0	4:00	TTh	Auditorium		George
	Orchestra	0	7:00 p. m.	TTh	Fields Hall	5	George
61	Foster Choral Club	0	4:00	MWF	Auditorium		Horton
52 (1)	Physical Education and Health	2	1:00	MWF	Fields	3	Horton
52 (2)	Health Education	3	8:00	MWF	Adminis.	10	Troemel
53 (1)	Games for Elem. Sch.	2	9:00	TTh	Adminis.	10	Troemel
53 (2)	Games for Elem. Sch.	2	2:00	MW	Adminis.	10	Troemel
55a	Sports (Girls)	1	11:00	TTh	Gymnasium		Troemel
55b	Sports (Boys)	1	10:00	TTh	Gymnasium		Downing
57	Folk Dancing	1	2:00	TTh	Gymnasium		Troemel
58	Clogging	1	8:00	TTh	Gymnasium		Troemel
<b>Industrial Arts</b>							
55	Elem. Woodturning	2	By appointment		Train. Sch'l		Hurst
56	Elem. Cabinet Making	3	1:00	MTWThF	Train. Sch'l		Hurst
65	Advanced Woodturning	2	By appointment		Train. Sch'l		Hurst
66	Advanced Cabinet Making & Mill Work	3	1:00	MTWThF	Train. Sch'l		Hurst



**SCHEDULE OF RECITATIONS FOR SENIOR HIGH SCHOOL DEPARTMENT OF  
THE BRECKINRIDGE TRAINING SCHOOL, SECOND SEMESTER 1932-33**

Course Number	Subject	Credit	Hour	Days	Room No.	Instructor
<b>Art</b>						
22	High School Art	½	11:00	Daily	Library	Claypool
<b>English</b>						
3b	9th Grade English					
	(2nd half)	½	1:47	Daily	15	Silver
24	Composition (2nd half)	½	9:23	Daily	15	Silver
32	Eng. Lit. (2nd half)	½	2:40	Daily	15	Silver
45	Amer. Lit. (2nd half)	½	8:30	Daily	18	Sparks
<b>Foreign Language</b>						
12	Latin (1st yr., 2d half)	½	8:30	Daily	30	Minish
22	Latin (2d yr., 2d half)	½	11:00	Daily	30	Minish
31	French (1st yr., 1st half)	½	1:47	Daily	30	Minish
32	French (1st yr., 2nd half)	½	12:55	Daily	30	Minish
42	French (1st yr., 2nd half)	½	2:40	Daily	30	Minish
<b>History and Social Science</b>						
3b	9th Grade Soc. Sci. (2nd half)	½	12:55	Daily	18	Sparks
22	World History (2nd half)	½	11:00	Daily	12	Young
32	U. S. History (2nd half)	½	12:55	Daily	12	Young
42	Government	½	9:23	Daily	12	Young
<b>Industrial Arts</b>						
27	Cabinet Making	½	12:55	Daily	Basement	Hurst
			1:47	2 days	Basement	Hurst
24	Beginning Woodturn'g	½		Appointment	Basement	Hurst
34	Adv. Woodturning	½		Appointment	Basement	Hurst
31	Adv. Mech. Drawing	½		Appointment	Basement	Hurst
<b>Mathematics</b>						
3b	Elementary Algebra (2nd half)	½	2:40	Daily	17	Moore
31	Plane Geometry (2nd half)	½	11:00	Daily	12	Fair
32	Plane Geometry (2nd half)	½	8:30	Daily	17	Moore
41	Arithmetic	½	9:23	Daily	17	Moore
<b>Science</b>						
3b	Gen. Sci. (2nd half)	½	8:30	Daily	Biol. Lab.	Gard
22	Biology (2nd half)	½	12:55	Daily	Biol. Lab.	Gard
			1:47	MW		Gard
33	Physical Geography	½	2:40	Daily	12	Young
41	Physics (1st half)	½	1:47	Daily	Phys. Lab.	Fair
			2:40	2 days	Phys. Lab.	Fair

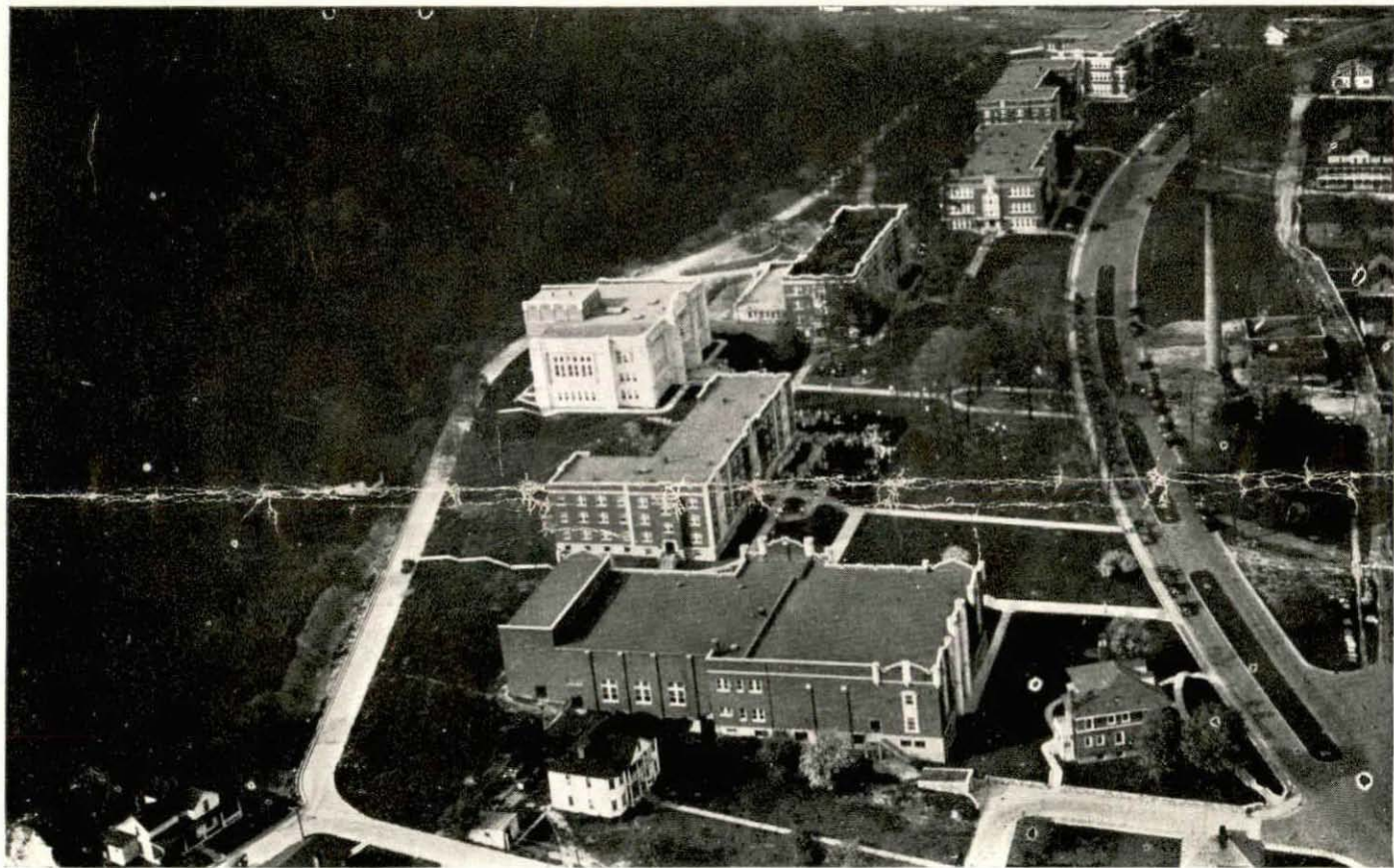

AN AIRPLANE VIEW OF THE COLLEGE.

JOHNSON CAMDEN LIBRARY  
MOREHEAD STATE UNIVERSITY  
MOREHEAD, KENTUCKY.