

Morehead State Normal  
School  
and Teachers College

MOREHEAD, KENTUCKY



JOHNSON CAMDEN LIBRARY  
MOREHEAD STATE UNIVERSITY  
MOREHEAD, KENTUCKY.

*Second Semester Opens January 27, 1930*

*Summer Session Opens June 2, 1930*

Published quarterly by the Morehead State Normal School  
and Teachers College, Morehead, Kentucky, and entered at  
Morehead, Ky., as second-class matter.

Volume 1.

Number 1.

JOHNSON CAMDEN LIBRARY  
MOREHEAD STATE UNIVERSITY  
MOREHEAD, KENTUCKY,

# *Morehead State Normal School*

AND

## *Teachers College*

A Builder of Teachers

for

A Greater and Better Kentucky

### BUILDING A TEMPLE

"A builder builded a temple,  
He wrought it with grace and skill;  
Pillars and groins and arches  
All fashioned to work his will.  
Men said as they saw its beauty  
'It shall never know decay.  
Great is thy skill, O builder:  
Thy fame shall endure for aye.'

"A teacher builded a temple  
With loving and infinite care.  
Planning each arch with patience.  
Laying each stone with prayer.  
None praised her unceasing efforts,  
None knew of her wondrous plan,  
For the temple the teacher builded  
Was unseen by the eyes of man.

"Gone is the builder's temple,  
Crumbled into the dust;  
Low lies each stately pillar,  
Food for consuming rust.  
But the temple the teacher builded  
Will last while the ages roll,  
For that beautiful unseen temple  
Is a child's immortal soul."



PRESIDENT J. HOWARD PAYNE

## LETTER FROM THE PRESIDENT

### A GREETING

We take this occasion to extend to all the alumni, the student body, the future student body, and the friends of the Morehead State Normal School and Teachers' College, a most cordial greeting.

It is with pleasure that we announce that the enrollment is holding its own; the spirit of the student body is fine and wholesome; that the esprit de corps of the whole organization altogether escapes the average.

It is with pride that we announce that the professional rank of our teaching staff is constantly being raised. We now have five members of the faculty who have completed their doctorates. This is an increase of one over last semester. Last year among the four critic teachers in the Training School, there were two A. B. degrees, and two without degrees. This year, we have three A. M. degrees and one A. B. degree in the critic teaching staff. We are expecting to add another Ph.D. degree as the head of the English Department by the beginning of the second semester.

The school now has a trained librarian who has done a year and a half's work above her Bachelor degree. This work has been done in the best library schools of the country. The new librarian has also had practical experience as the head of large public libraries.

The new registrar is a credit to the institution. She has completed one year of graduate work, and has had much experience in the field.

The building program goes on apace. The contract has been let for the new library, which will have a capacity of 100,000 volumes. Plans are rapidly being completed for one of the best training school buildings in the nation. We are expecting to make the new Training School the very heart of the Teachers' College.

The outlook for Morehead is bright. We are interested in what you are doing in the field. We want to be of the most possible service to you. We want to prepare the kind of teachers that are needed in the schools. We want this institution to be worth every dollar the State gives it, because of the product that we are turning out, a product that will be a blessing to the childhood of Kentucky.

The public has been kind in its cordial reception of the new administration. We thank the public for this evidence of esteem. With a deep sense of responsibility, we ask your cooperation in the great tasks ahead.

J. HOWARD PAYNE, President.



TEMPLES OF BRICK AND STONE

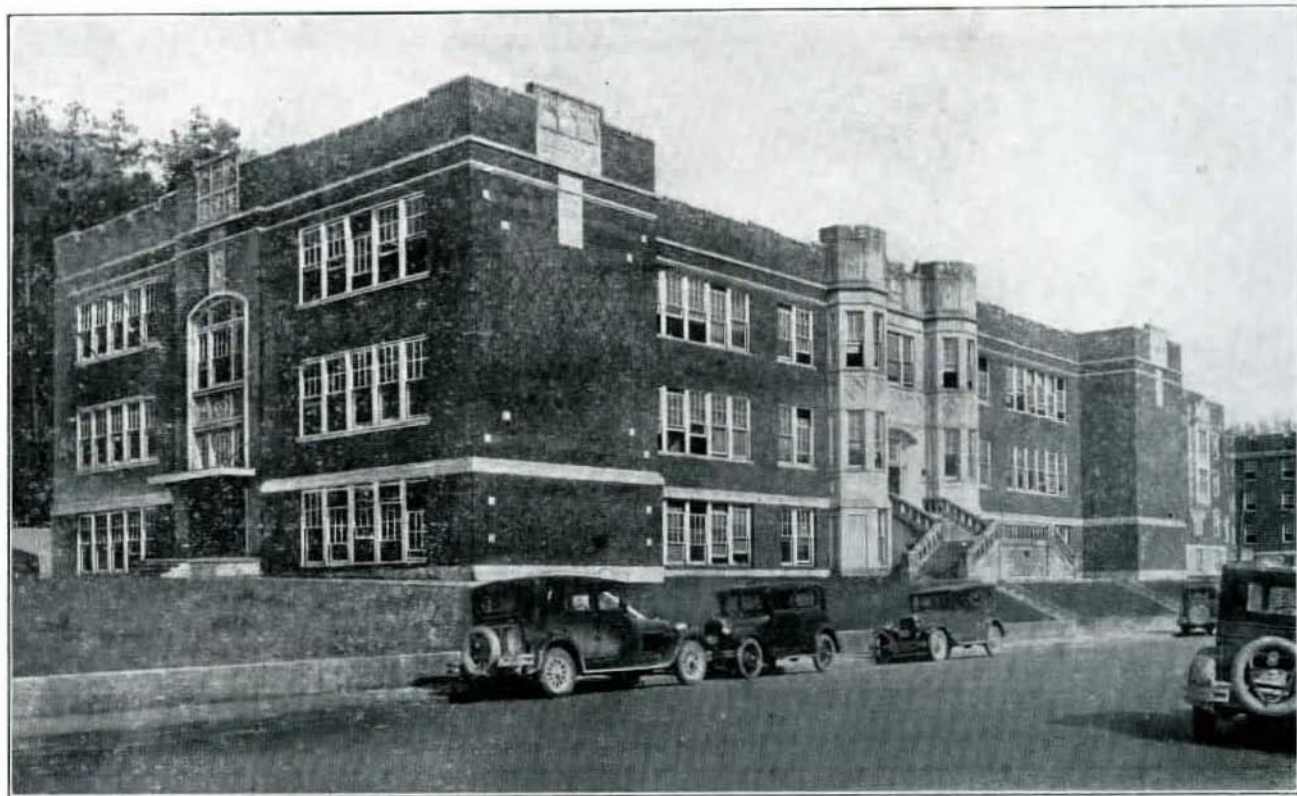

ADMINISTRATION BUILDING

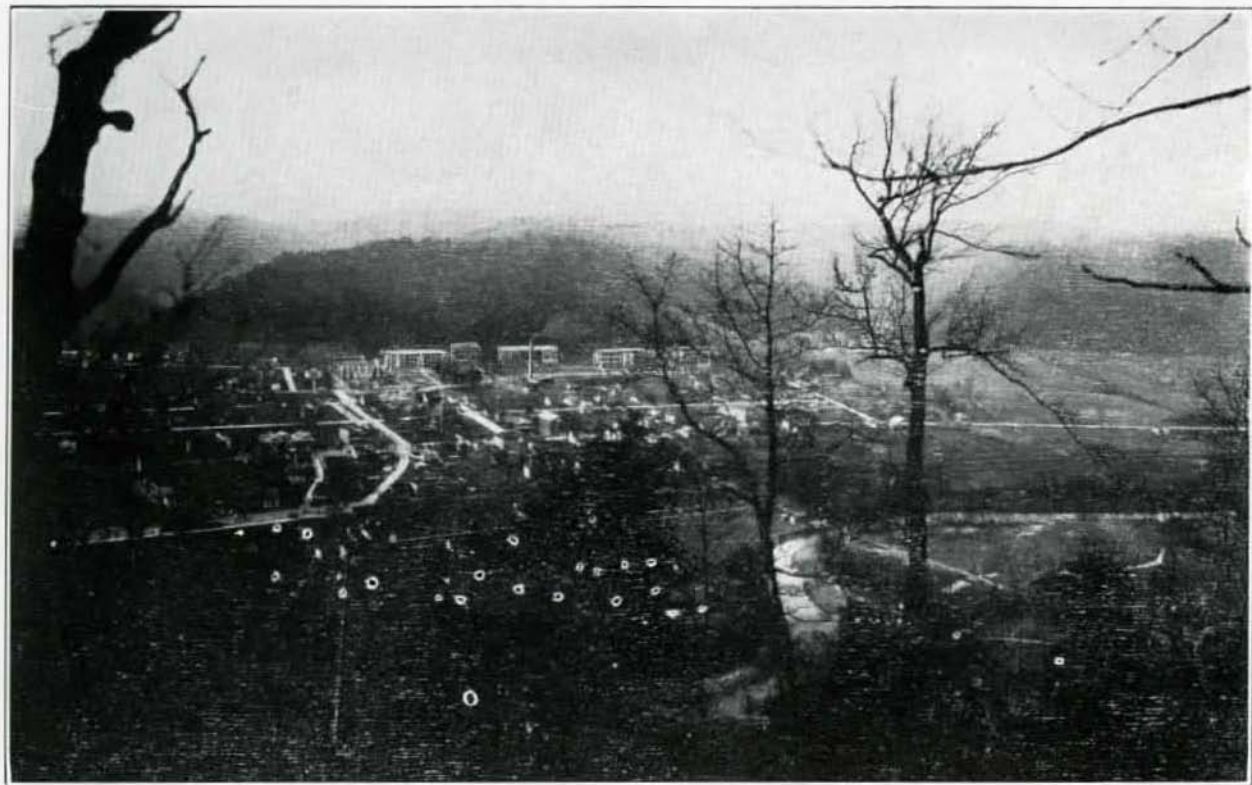

MOREHEAD AS SEEN FROM THE MOUNTAIN TOP  
(Showing a marvelous setting among God's Temples)

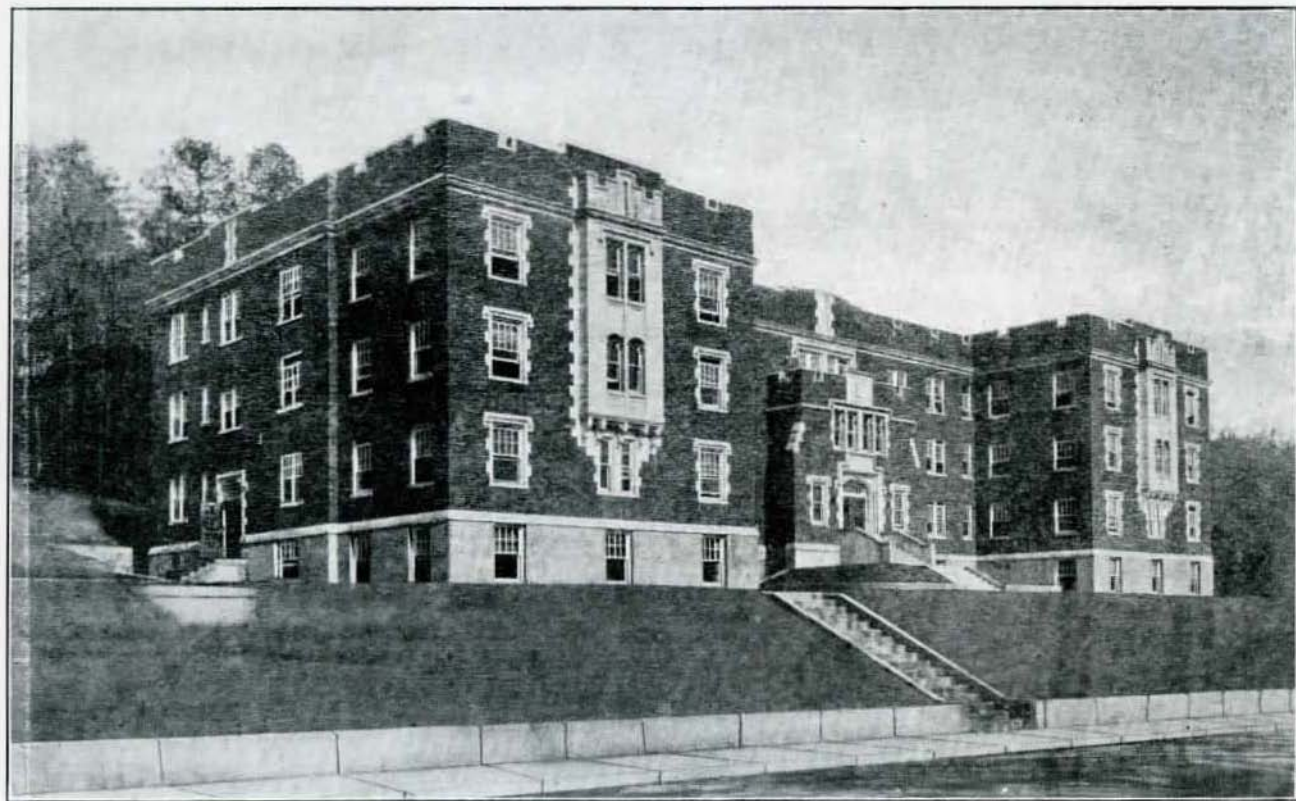

THOMPSON HALL—NEW DORMITORY FOR MEN

TEMPLES OF BRICK AND STONE



TEMPLES OF BRICK AND STONE

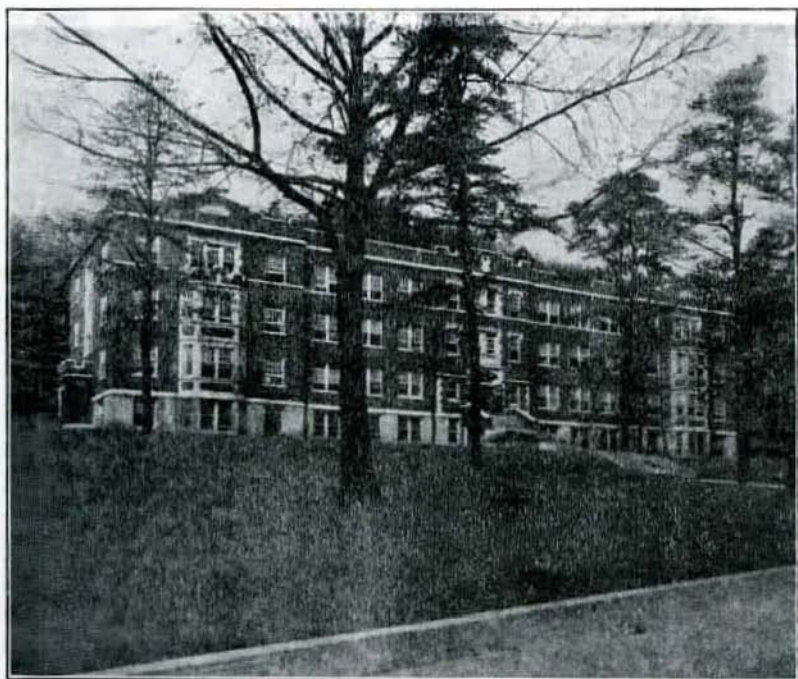

ALLIE YOUNG HALL—FOR GIRLS

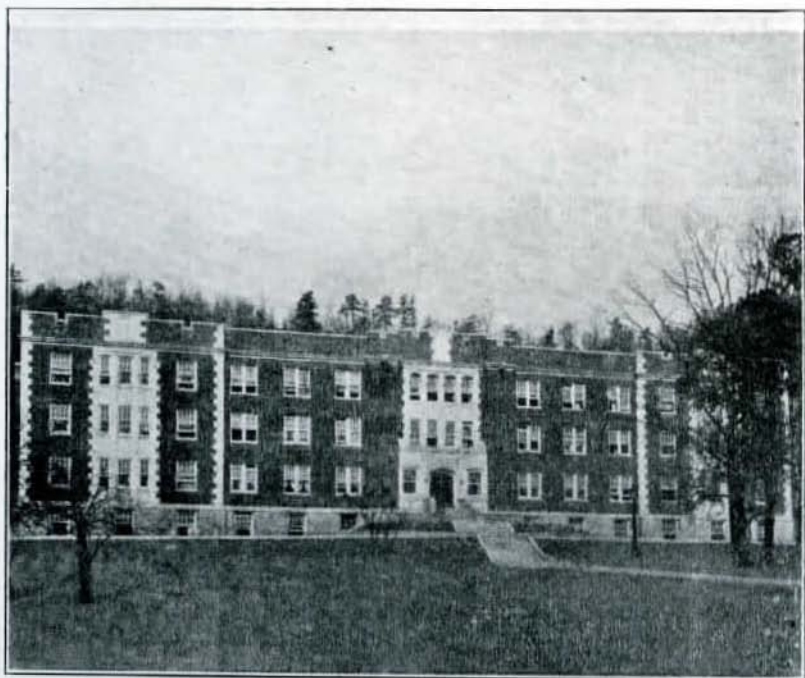

FIELDS HALL—FOR GIRLS



## TEMPLES OF BRICK AND STONE



BURGESS HALL

Oldest building on the campus, about which cluster many sacred memories. Now being razed to make room for the handsome and commodious Library Building to be erected within the next few months.

---

### LIBRARY DEPARTMENT

ORA EDITH FULLEN, Librarian

No one department of the Morehead Teachers' College has been more greatly strengthened this year than the library. The school has a new Librarian in the person of Miss Ora Edith Fullen. She has her Bachelor's degree from Kansas Wesleyan University, and has done a year and a half's graduate work in the library field at the University of Chicago and at Columbia. While at Columbia, she was employed as an assistant in the great Columbia Library. She has also had experience at Greenville, North Carolina, in public library work.

More than 3,000 new books have been added to the library this fall. The library is now taking more than 150 magazines and periodicals. With the coming of the new library building, with 100,000 volume capacity, this department of the school should mean more and more to the intellectual opportunities of the student body.



EXCAVATING FOR NEW LIBRARY

To be completed by next Spring—Capacity 100,000 volumes

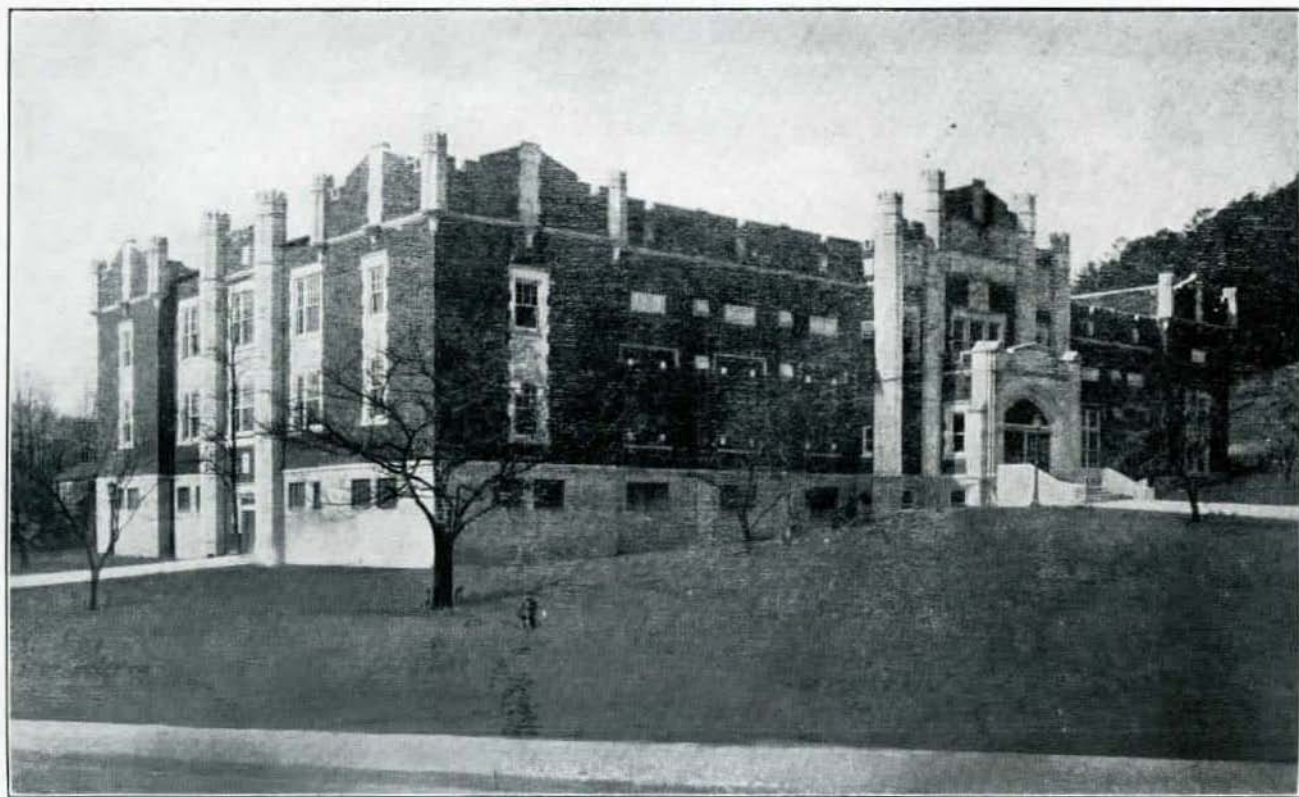

AUDITORIUM—GYMNASIUM  
One of the finest in the South



## TEMPLES OF BRICK AND STONE

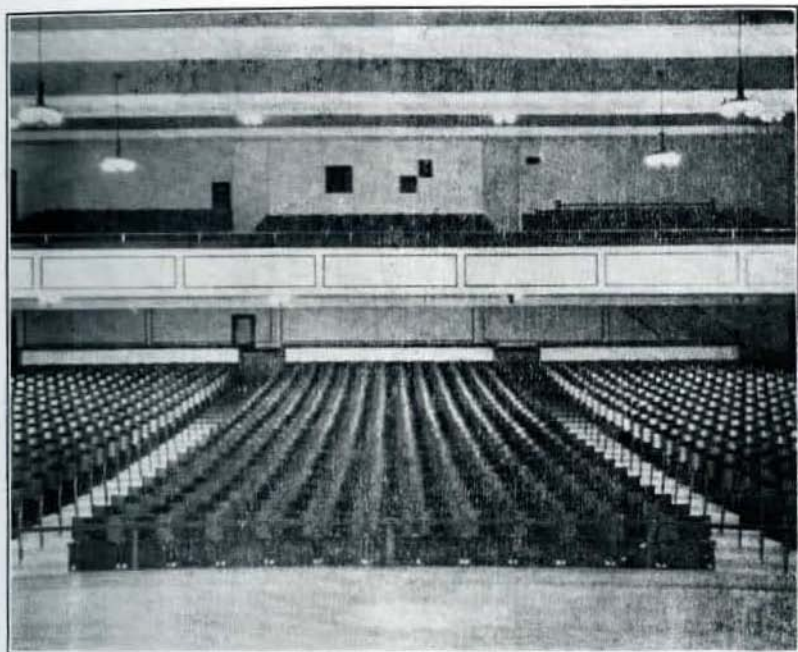

### INTERIOR OF AUDITORIUM

Seating capacity 1,500. Equipped for moving pictures

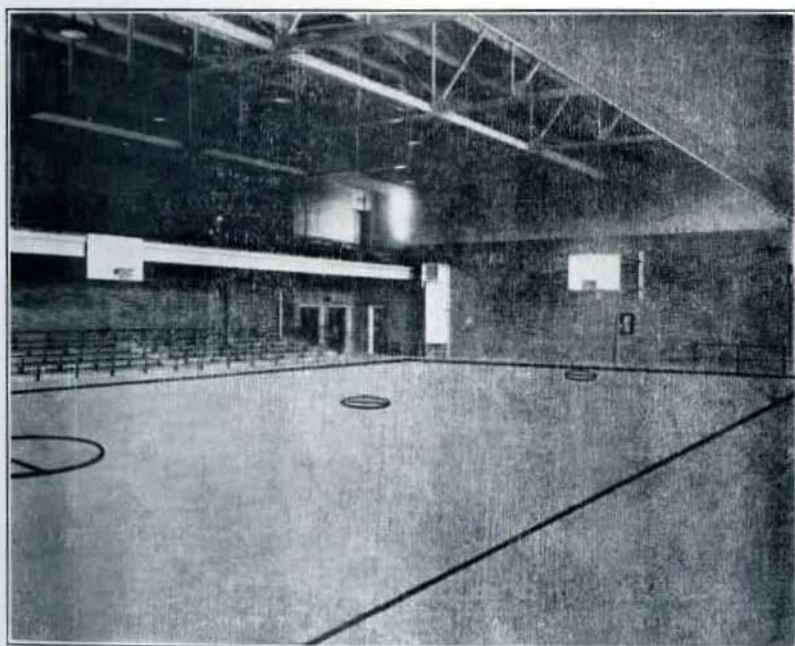

### INTERIOR OF GYMNASIUM



BUILDING BY EXTRA-CURRICULAR ACTIVITIES

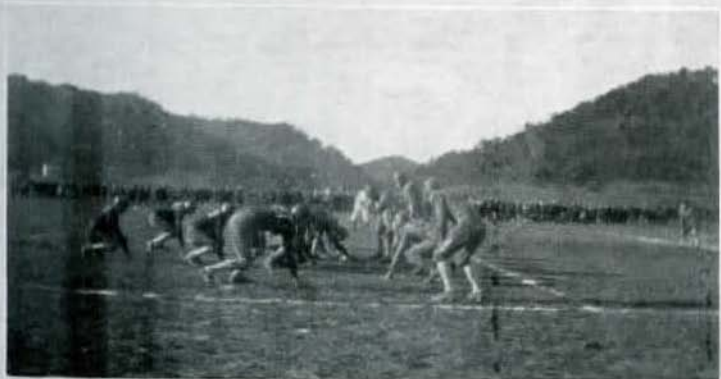

MOREHEAD vs. EASTERN

October 25, 1929. Morehead 18, Eastern 6

BUILDING BY EXTRA-CURRICULAR ACTIVITIES



FOOTBALL TEAM—FALL, 1928

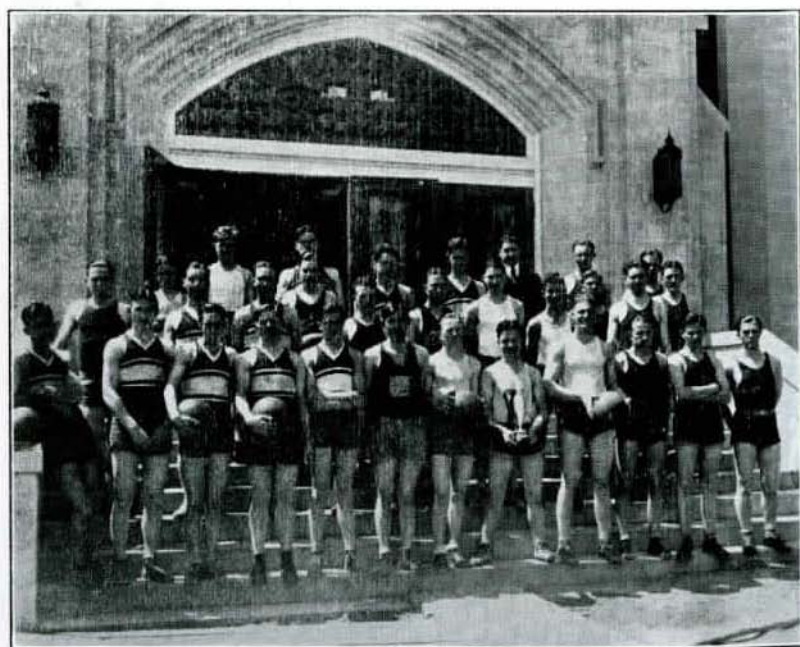

BASKETBALL TEAMS—SPRING, 1929

BUILDING BY EXTRA-CURRICULAR ACTIVITIES



Y. W. C. A. CABINET



CAST OF HEALTH PLAY





GROUP OF STUDENTS LEAVING AUDITORIUM  
(November 4, 1929)





DR. G. C. NICKEL  
School Physician

HOSPITAL

MRS. E. W. HAMILTON  
School Nurse

BUILDING FOR HEALTH

BUILDING BY EXTRA-CURRICULAR ACTIVITIES



GLEE CLUB—SPRING, 1929

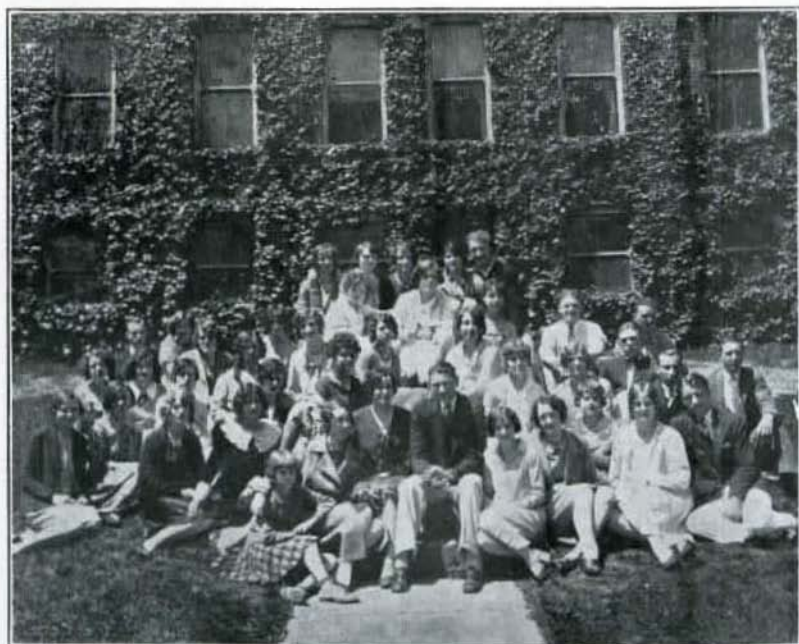

ROYALTY DRAMATIC CLUB



PRESIDENT'S HOME



## PLANS COMPLETE FOR NEW TRAINING SCHOOL BUILDING

To Be Located West of Thompson Hall—Combines Features  
of Leading Training Schools With New Ideas—Architect

## EASTERN AGAIN MEETS DEFEAT AT HANDS OF FIGHTING EAGLES

### Inauguration February 14

The inauguration of President John Howard Payne, who assumed his duties as the new president of the Morehead State Teachers College last September, will take place February 14. The Chief Justice of the Court of Appeals of Kentucky will administer the oath.

Score Of 13 To 6 Ends Best  
Game Of Season

Friday evening, October 25, the Button Literary Society met in Room 16 of the Administration Building and gave the following

### The New Library

The new library building is in process of construction on the campus. The foundation is already well along.

Dr. James G. Black came to us this fall from the University of Michigan as Head of our Department of Physics. Prior to

### ALUMNI LUNCHEON

A luncheon for alumni, students, and teachers of the Morehead State Teachers College will be held at the Ventura Hotel on Friday, November 8, at 12 o'clock. Mr. J. Virgil Chapman has sent out invitations to the former students of Morehead who are now teaching in Eastern Kentucky. An interesting program has been arranged for. It is expected that about 400 will be present.

Miss Ora E. Fullen is the new librarian. Miss Fullen has the Bachelor of Arts degree from Kansas Wesleyan University and has done graduate work at Chicago University and Columbia University. She worked

Dr. Helen M. Evers comes from the University of New Mexico where she held the position of Associate Professor of Romance Languages. She has the degree Doctor of Philos-

### Quill Club Formed

The Quill Club, an organization for the purpose of developing the literary talent of students who are especially interested in writing, was organized on Wednesday

Mr. Dale Haven, an artist and composer of note and the director of music at the Morehead Teachers College, will play before the Eastern Kentucky Educational Association in



BUILDING IN PERSONNEL



MISS CURRALEEN SMITH  
Dean of Women

Former Dean of Girls, Richmond  
High School

It is with a feeling of pride that we introduce these two unusually capable ladies, who have charge of the social guidance of our girls.

MRS. IMOGENE ALLEN RATLIFF  
Assistant Dean of Women

Former Dean of Women, Campbells-  
ville Junior College





BUILDING IN PERSONNEL

FACULTY—1929-30

## FACULTY RANKING

### DEPARTMENTS OF INSTRUCTION

Recently Rearranged

#### DEPARTMENT OF EDUCATION

Ernest Victor Hollis, B. S., M. S., A. M.  
Professor of Education and Head of Department

Rex Livingston Hoke, A. B., A. M., Ph. D.  
Professor of Education

William H. Vaughan, A. B., A. M.  
Dean of the College and Instructor in Education

Warren C. Lappin, A. B., A. M.  
Director of the Training School

#### DEPARTMENT OF ENGLISH

Inez Faith Humphrey, A. B., A. M.  
Instructor in English and Acting Head of the Department

Andrew Estrem, A. B., A. M., Ph. D.  
Professor of English

#### DEPARTMENT OF ECONOMICS AND SOCIOLOGY

Russell Franklin Terrell, A. B., A. M., Ph. D.  
Professor of Economics and Sociology and Head of the Department

#### DEPARTMENT OF HISTORY AND GOVERNMENT

Charles Oscar Peratt, A. B., Ph. B., A. M.  
Professor of History and Government and Head of the Department

#### DEPARTMENT OF FOREIGN LANGUAGES

Helene M. Evers, A. B., A. M., Ph. D.  
Professor of Romance Languages and Head of the Department

## FACULTY RANKING

### DEPARTMENTS OF INSTRUCTION

Recently Rearranged

#### DEPARTMENT OF MATHEMATICS

James Gilbert Black, B. S., M. S., Ph. D.  
Professor of Mathematics and Head of the Department

#### DEPARTMENT OF SCIENCE

Roy Edwin Graves, B. S., M. S.  
Professor of Chemistry and Head of the Department

Catherine L. Braum, B. S.  
Instructor in Geography

Everett D. Blair, B. S.  
Instructor in Biology

Corinth Catherine Taylor, B. S.  
Instructor in Home Economics

#### DEPARTMENT OF AGRICULTURE

Henry Clay Haggan, B. S.  
Professor of Agriculture and Head of the Department

### SPECIAL DEPARTMENTS

#### DEPARTMENT OF MUSIC

Dale Haven, Head  
Louise Orear

#### DEPARTMENT OF ART

Naomi Claypool

#### DEPARTMENT OF PHYSICAL EDUCATION

George Dewey Downing, LL. B., Head  
Lucy Wilson Lane, A. B.



## RECENT ADDITIONS TO FACULTY AS HEADS OF DEPARTMENTS

### DEPARTMENT of MATHEMATICS

Dr. James G. Black, Head

Dr. James G. Black is the new head of our Mathematics Department. Dr. Black is a Kentuckian, having taken his Bachelor's degree at the University of Kentucky, and also his Master's. He completed his doctorate at the University of Michigan.

Dr. Black, also, has charge of the work in Physics, in addition to the work in pure mathematics. He has already made himself an enviable record as a good teacher, and is one of the most popular faculty members on the campus. It is often true that a mathematics department is shunned by the student body, because of the difficulty of the work and the coldness of the subject. However, the contrary can be said about the mathematics department at Morehead. Dr. Black introduces the human element into his teaching of mathematics and has made not only himself, but his department, popular.



### DEPARTMENT OF FOREIGN LANGUAGES

Dr. Helene M. Evers, Head

The Department of Foreign Languages has been very much stimulated this year by the acquisition of Dr. Helene M. Evers as head of the Department. Dr. Evers has an A. B. degree from Washington University, an A. M. from the University of Missouri, and a Ph. D. from Bryn Mawr. She brings a rich scholarship to this department.

It is the hope of this department to build up an interest in the study of foreign languages, in the conviction that nothing is more essential to real culture, and more necessary for the working equipment of the future American citizen, who will be confronted with international problems which his fathers have not been compelled to face.



## RECENT ADDITIONS TO FACULTY AS HEADS OF DEPARTMENTS

### DEPARTMENT OF MUSIC

#### DALE HAVEN, Head

A man of wide musical experience and natural endowment has been secured to head this department. Mr. Haven has not only won recognition in the concert field, but has achieved signal success in the teaching profession. Under his leadership and with his background of successful public school music supervision, coupled with extraordinary talent and training, the Department of Music at Morehead should develop into one of the strongest in the state. A rich program of extra-curricular activities in music is being inaugurated under his regime.



### THE REGISTRAR

#### Mary Page Milton

A very important department in the college is the department of records. An efficient and highly trained administrator has been employed for this position in the person of Miss Mary Page Milton. She held a scholarship for the training of registrars at the University of Kentucky and was for two years registrar at the Connecticut College for Women. Under her direction the school records are kept with a high degree of accuracy, and matters of credits are settled with dispatch.



RECENT ADDITIONS TO FACULTY AS INSTRUCTORS

EVERETT D. BLAIR, B. S.  
Instructor in Biology



HARRIET B. GLASCOCK, A. B., A. M.  
Instructor in English



CORINTH CATHERINE TAYLOR, B. S.  
Instructor in Home Economics





RECENT ADDITIONS TO THE FACULTY AS CRITIC TEACHERS

EDNA NEAL, A. B.

Critic Teacher—First and Second  
Grades



REBECCA THOMPSON, A. M.

Critic Teacher—Fifth and Sixth  
Grades

MILDRED SILVER, A. M.

Critic Teacher—Seventh and Eighth  
Grades



# Board of Regents.



ALLIE W. YOUNG.



GLEN E. PERRY.



MRS. S. M. BRADLEY.



SUPT. W. C. BELL.



JUDGE EARL W. SENFF.

# MOREHEAD STATE NORMAL SCHOOL AND TEACHERS' COLLEGE

## APPLICATION FOR ADMISSION

To the Registrar:

I hereby apply for admission as a student of Morehead State Normal School and Teachers' College for the year 19.....19.....

Name.....

Date of Birth.....

Home address.....

Name and address of parent or guardian.....

Name of school last attended.....

Location of school.....

Date attended..... Graduate, Yes.... No.... Date.....

\*Enclosed is \$3.00 for room reservation in.....Hall.

(Girls, Allie Young Hall and Fields Hall; Boys, Thompson Hall)

A transcript of my school work has been forwarded to you from:

.....School, at.....

Students who plan to enter Morehead State Normal School and Teachers' College should:

1. Make room reservations.
2. Have transcript of credit sent to this school by your high school principal.
- \* 3. Enter promptly, because a delay means a reduced schedule.

\*This sum is credited as your deposit fee on the day you enroll.

# Calendar 1929-30

## SECOND SEMESTER

Jan. 27 & 28	Mon. & Tues.	Registration for second semester
Jan. 29	Wednesday	Class work begins
Jan. 29	Wednesday	Application of fee for late entrance
Jan. 30	Thursday	Entrance examinations
Feb. 3	Monday	Last day to register for full load
Feb. 3	Monday	Application of fee for change of schedule
Feb. 12	Wednesday	Lincoln's birthday, school in session
Feb. 18	Tuesday	Last day to register for credit
Feb. 22	Saturday	Washington's birthday, school in session
March 31	Monday	Mid-semester registration
April 1	Tuesday	Class work begins
April 2	Wednesday	Last day to register for full load
April 2	Wednesday	Application of fee for change of schedule
April 7	Monday	Last day to register for credit
May 25	Sunday	Baccalaureate sermon, 11:00 a. m.
May 26	Monday	President's reception, 8:00 p. m.
May 28	Thursday	Class day, 10:00 a. m.
May 29	Wednesday	Commencement, 10:00 a. m.

## FIRST SUMMER TERM

June 2	Monday	Registration
June 4	Wednesday	Class work begins
June 4	Wednesday	Last day to register for full load
June 4	Wednesday	Application of fee for late entrance
June 7	Saturday	Last day to register for credit
July 4	Friday	Independence Day, holiday
July 11	Friday	First Summer Term closes

## SECOND SUMMER TERM

July 14	Monday	Registration
July 15	Tuesday	Class work begins
July 15	Tuesday	Application of fee for late entrance
July 19	Saturday	Last day to register for credit
Aug. 15	Friday	Close of Second Summer Term



JOHNSON CAMDEN LIBRARY  
MOREHEAD STATE UNIVERSITY  
MOREHEAD, KENTUCKY