

ANNOUNCEMENT OF
MOREHEAD STATE NORMAL
SCHOOL
AND TEACHERS COLLEGE

MOREHEAD, KENTUCKY

SECOND SEMESTER OPENS JANUARY 29, 1929
SUMMER SESSION OPENS JUNE 3, 1929



FRANK C. BUTTON, President

Since 1887 our President has devoted his time and energy to the educational advancement of the Mountain people. Loved by his friends, respected and honored by all who know him, he breathes good fellowship and faith to all our students.



DEAN WILLIAM H. VAUGHAN

The administration is proud to introduce this able educator to prospective students of the College. He is known on the campus as a friend of every student.

Write for Catalogue

THE MOREHEAD STATE NORMAL SCHOOL AND TEACHERS COLLEGE

MOREHEAD, KENTUCKY

Written by J. VIRGIL CHAPMAN, Director of Field Service, for the
New Year edition of the Herald-Post.

Nestling among the picturesque hills of Rowan County and overlooking the valley of Triplett Creek is situated one of Kentucky's youngest and fairest institutions of learning. The Morehead State Normal School and Teachers College, with its attractive campus, stately new buildings of classic design and marvelous mountain background, presents a most pleasing picture. Happily situated on the north side of the Chesapeake and Ohio Railroad and also of the now famous Midland Trail, this new school plant attracts the attention of thousands of tourists on their eastern or western pilgrimage.

As it occupies the site of the old Morehead Normal School, the very campus itself is rich in history and tradition. The old Normal was founded in 1887 with Mrs. Phoebe Button and her son, Frank C. Button, as teachers, with one pupil in attendance the first day. For 35 years it was largely supported and controlled by the Kentucky Christian Missionary Society and the Christian Women's Board of Missions.

Following the enactment of the law in 1922 providing for two more State Normal Schools in Kentucky and the subsequent location of one at Morehead, this institution opened September 24, 1923, with nine teachers and less than 100 students. During the third year there were enrolled 1,599 students. As the enrollment has increased the faculty has been enlarged.

Morehead is especially proud of the handsome new buildings so symmetrically arranged amid the rugged environment. The protecting hills and stately forest trees conspire to make it cool in summer and warm in winter. Among the imposing and commodious buildings are a modern and well arranged administration and class-room building, three new dormitories, Allie Young, Fields, and Thompson Halls, a Gymnasium, an Auditorium, and a central heating plant.

All these buildings are of fire-proof construction and are characterized by strength and beauty, simplicity and dignity. In architectural design the Administration Building is an adaptation of the Gothic style. The dormitories are beautiful and comfortable and all are equipped with modern conveniences. Electric ceiling lights, study lamps, neat furniture, comfortable beds and chairs, hot and cold water, spacious halls and elegantly furnished parlors afford additional attraction to all dormitories for both girls and boys. A cafeteria of excellent service and unusually low rates is maintained for the benefit of students and faculty.

Morehead and in fact all Eastern Kentucky will rejoice over the completion of the magnificent Auditorium-Gymnasium building. These two units are in the same structure now almost completed. The exterior is of the Tudor Gothic design, with brick wall and stone trimmings. The entrance lobby, with grand stairway is treated with terrazzo floors and ornamental ceilings. The Gymnasium is one of the finest and best equipped in the State. This will be an inspiration to the athletes who have made such an enviable record during the past season. The Auditorium, with fireproof balcony, stage, dressing rooms, electrical and motion picture equipment, will be unsurpassed by any similar institution in the South.

With President Frank C. Button, Dean William H. Vaughan and a strong faculty of able and scholarly men and women from the greatest universities in America, and with curricula to meet the demands of all students, this school is doing a wonderful work and is serving in a most effective way that great section of Eastern Kentucky not accessible to any other college or normal school. Morehead is a member of the State Association and the American Association of Colleges and expects upon making application the coming year, to be accepted by the Southern Association.

Among the many advantages of this young educational giant of the foothills, we mention delightful climate in all seasons, pure mountain air, clear cool wholesome water, the magic charm of inspiring scenery, the lofty mountains, one of the finest laboratories in Kentucky, the wonderful buildings of steel, reinforced concrete, tile, and stone, all like so many massive cameos in a set-

ting of green and gold, and above all the fine hospitality of a noble citizenry, the moral atmosphere of the school itself and the indescribable but all-essential educational, loyal and altruistic spirit of earnest, zealous Christian men and women who are helping to build real patriotic citizenship for Kentucky and for America.

Second Semester opens January 29.

Summer School opens June 3.

If you plan to attend school the Second Semester, have your High School Principal forward a record of your work to this school at once.

Write President F. C. Button for reservation if you desire a room in the dormitory.

Write to us about your educational plans and problems. Perhaps we can help you.

MOREHEAD, AN IDEAL SCHOOL TOWN

In Eastern Kentucky there are many valleys among the hills famous for their beauty and picturesque surroundings. Morehead, the home of the Morehead State Normal School and Teachers College, is located in such a valley. The high rock-crowned hills are clothed in forests, among which in their season bloom the laurel, the ivy, and the columbine. No part of Kentucky offers so great a variety of scenery or is more healthful.

While traditions of the feuds of long ago still linger, there are no feudists and the population is industrious, law abiding and hospitable. Morehead people are glad to have among them the ambitious young folks from many homes among the hills and the eastern border country of the Blue Grass.

Our town is small. There are few of the distractions or excitements of the city. We also avoid some of its expenses and vices. There are four good churches all of which welcome students most heartily. All maintain good Sunday schools and regular preaching services each Sunday.

Not many towns can boast so large a number of paved streets or so good sewer and lightings systems as Morehead, while our water system is unsurpassed. Our stores are not metropolitan but carry good lines and sell at reasonable prices. The town is quiet and orderly while the location is easily reached from any part of Kentucky.

A continual stream of tourists passing through, on the Midland Trail, bring much business to our hotels and restaurants. There is a democratic spirit among the people of the community which takes you for what you are and does not worry about what you have. Many good families come here to live and to educate their children, for there is no better place for families of moderate means.

The buildings of the Morehead School are superb. The heating and lighting are as good as can be arranged anywhere.

The library is gradually growing and becoming more efficient. A splendid new gymnasium will soon be ready for use while the building will include a well fitted auditorium capable of seating fifteen hundred.

The last Legislature gave us an appropriation with which to build a training school, and work will begin in the near future.

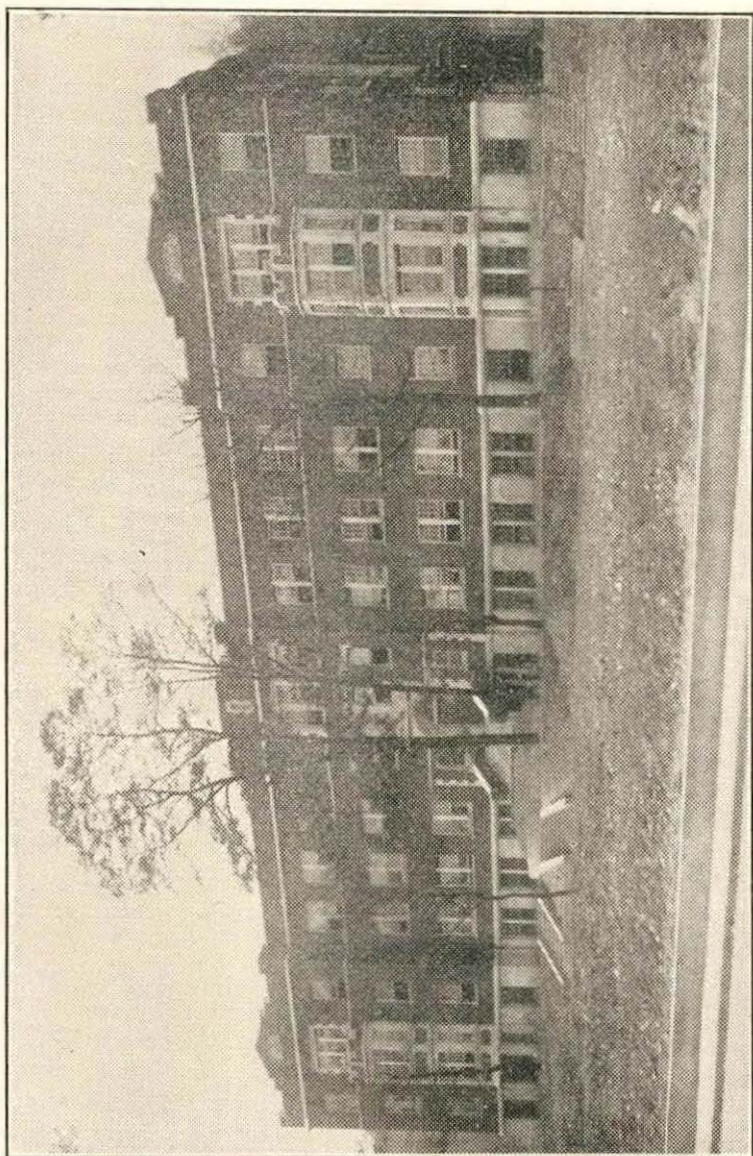

ALLIE YOUNG HALL

ALLIE YOUNG HALL HAS ALL COMFORTS

Situated on one of the gently sloping hills, which surround the beautiful little city of Morehead, and with a background of majestic pine trees is Allie Young Hall, one of the two girls' dormitories. The building is thoroughly modern throughout and contains all comforts and conveniences of a modern home.

In charge of the hall is Mrs. Mayme Wiley, whom the girls consider as a mother. Visitors to the dormitory have termed it one big family of girls. While rules and regulations have been made for the conduct of the girls, it is seldom necessary to call attention to such as each realizes that she is a part of the "Family" and it is her duty to maintain the high standard which has been set by girls of former years.

The building accommodates 145 young ladies and offers an opportunity not only for study, but for pleasure as well. Upon entering, one is ushered into the parlors, which have been fitted with the best that the State could purchase, and which the girls have the privilege of using at certain times.

The majority of the rooms are furnished for the use of two girls, although there are rooms to accommodate three where such is requested. These have been furnished in an attractive manner with those things necessary for the comfort of the roomers, but the girls if they so desire, may provide the rooms with the extras.

It is interesting to note the difference in taste which the girls display in the decoration of their rooms. In many of the rooms will be found the works of the best artists and in others favorite mottoes and verses of such nature as to inspire and encourage the student in her tasks.

To add to the interest and act as an incentive, prizes have been offered for the best kept rooms throughout the year, and a great deal of interest is being manifested by the girls in the contest.

Only a short distance from Allie Young Hall another girls' dormitory has been built which is known as Fields Hall. This building is fitted in the same manner as Allie Young Hall and will accommodate 165 girls. The construction of the two dormi-

tories is evidence of the rapid growth of the Morehead Normal School during the past five years, and with the rapid increase in enrollment which has taken place, it is only a question of time until the erection of another dormitory will be made necessary.

If you plan to enter Morehead State Normal School and Teachers College, fill out the application blank on the last page of this pamphlet and send it to President F. C. Button now.

Write for catalogue or other information.

Second Semester opens January 29, 1929.

Summer Session opens June 3, 1929.

Come to Morehead.

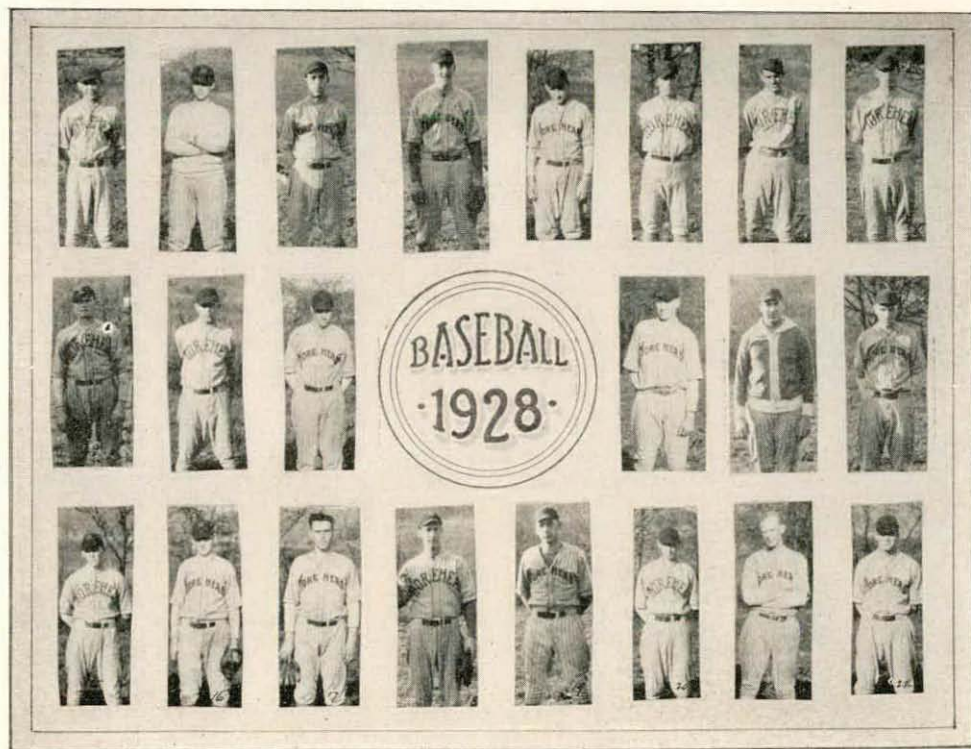

SOME OF OUR BASEBALL STARS

BASEBALL

Baseball? Yes, even this early in the year much is heard of baseball. A few of the hopefuls are already occasionally seen on the diamond, and with the crack of the bat and the thud of the horsehide in the mit beginning to resound over the campus, old timers are sniffing the air and predicting that the day when King Swat will again reign supreme at the Morehead State Teachers College is not far distant.

When old Sol beams a little brighter the chances are that history will repeat itself and the boulevard in front of the College will become an impromptu ball diamond. The talk that will be heard then among the students will be, "What won't we do when our nine comes up with that bunch?" Older students in the institution and followers of America's greatest sport who have seen our school win many games, and lose a few in score but not in spirit, are confident that the Downing base swipers will have another successful season.

The Morehead fly-chasers will face one of the toughest schedules in their history, but then stiff opposition is becoming as usual to the "Eagles" as victories themselves. Games with the best college teams in Kentucky, Tennessee and Ohio are being booked. The Teachers will again probably face the hard playing teams of Marshall, Morris Harvey, Union, Lincoln Memorial, Cumberland, Rio Grande, State Freshmen, Kentucky Wesleyan, Transylvania and the oldest of all rivals, Eastern.

Many of the dates on which the games will be played have not been determined but during the season the Eagles will meet only the most worthy of foes with the expectation of taking them successfully and successively into camp. Morehead's baseball team has always been her boast and Coach Downing is confident that the team this year will be the best that has ever donned M. S. T. C. uniforms.

All Students must enter not later than February 22.

For full schedule, they should enter not later than February 11.

Y. M. C. A.

State schools are often known as Godless institutions. For that reason many parents hesitate to send their sons and daughters to state schools. The fact that Morehead State Teachers College has no sectarian organizations does not mean that it is non-Christian. In truth, it is much richer in its religious traditions than many of the so-called religious schools. From the beginning of this school as a State institution, looking after the religious welfare of the student body has been the Young Men's Christian Association. The purposes as outlined by this organization are:

1. To lead students to faith in God.
2. To lead them to membership and service in the church.
3. To promote their growth in faith and Christian character.
4. To influence them to carry the blessings they have received to all persons with whom they have contact.

The Y. M. C. A. seeks the realization of these purposes in many and varied lines of activity.

Special effort is made to encourage the members in Sunday school and church attendance. Many Y. members are officers and leaders in the Sunday schools of Morehead and in the young people's organizations in the churches. Bible study and discussion groups constitute an important part of the work. At least four socials and joint socials are given each semester. In further social development are the annual spring retreats, the state, regional, and national conferences. Morehead is always represented at these meetings.

With the completion of the new Gymnasium there will be organized basketball teams in which clean sportsmanship, worthwhile recreation, and physical development can be enjoyed. In all of these activities the relation of religion and every-day life is kept in mind. "What we need is to turn out of our colleges young men with ardent conviction of the right," says Roosevelt. The whole program of the Y. M. C. A. activities is in accord with that belief.

Come to Morehead.



ORCHESTRA, MOREHEAD TEACHERS COLLEGE

ORCHESTRA

With the opening of the second semester an orchestra of possibly thirty pieces will be organized by the head of the music department. This will afford an opportunity for new students not only to study music but to make a practical application of such. The instrumental division of the music department has grown rapidly during the last few years, so much that it was necessary to add a third instructor in the department at the beginning of the fall semester.

Combined with the varied and many extra-curricula activities which within recent years have played an important part in school life is that of music. This is evidenced throughout the United States by the number of bands and orchestras which are rapidly gaining popularity. There is scarcely a school of any size which does not now boast a musical organization of some type. To encourage this interest in music, contests for the best organizations are held. Such contests between orchestras, bands, glee clubs and similar groups are as common as between athletic teams.

Morehead State Teachers College now has a band of over twenty pieces. An appropriation of several hundred dollars was recently made by the Board of Regents for the purchasing of instruments, and the arrival of these some time ago make possible a more rapid organization of both band and orchestra.

To the prospective teacher of music the curriculum offers every inducement. Actual practice in the teaching of music may be obtained in the training school. A number of musical programs are given each semester by the students who have received their instruction from practice teachers in this department. The benefit of constructive criticism is secured and it makes a firmer foundation for the work of the inexperienced students.

Two other musical groups are organized each year. The Mixed Glee Club and the Men's Quartette play an important part in the life of the school.

Use application blank in back of bulletin.

Write for Catalogue

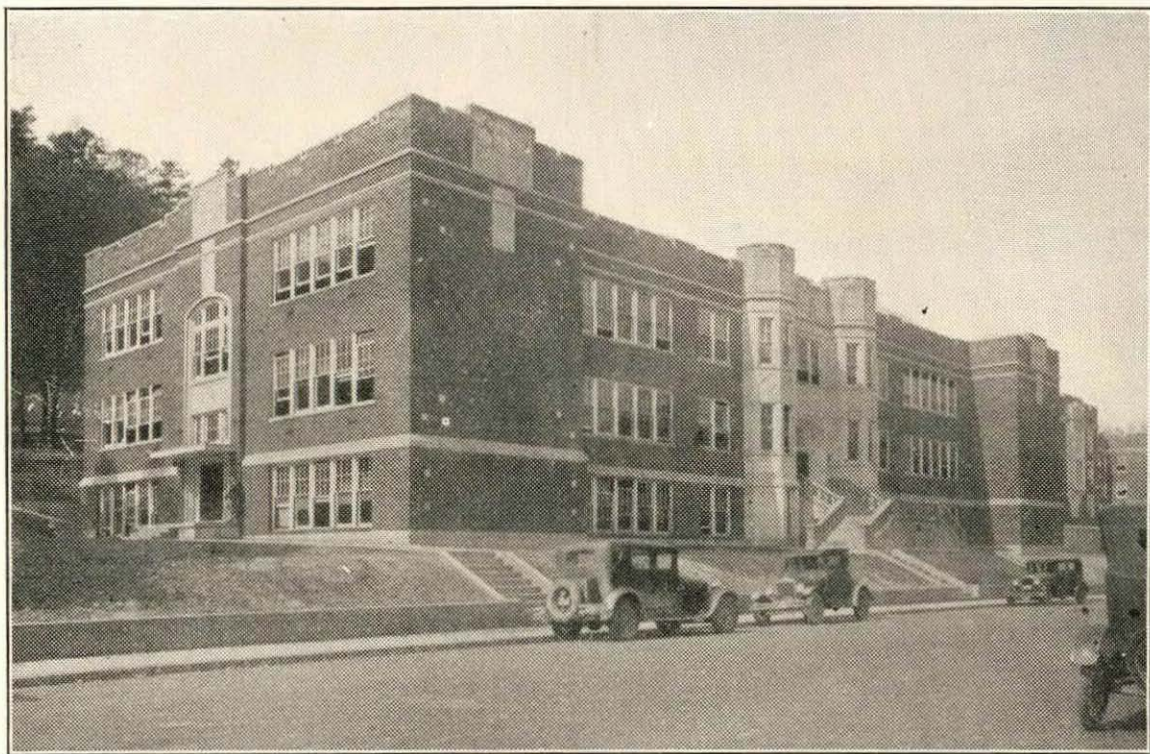

ADMINISTRATION BUILDING

LOCATION

When the Commission appointed to select sites for the two new Normal Schools in Kentucky announced to the educational world that Morehead was to be the home of the one in the Eastern section, some people asked, "Where is Morehead?" Most of them now know something of our wonderful growth.

Delightfully and fortunately situated midway between the two enterprising and progressive cities of Ashland and Lexington, at the junction of the C. and O. and Morehead and North Fork railroads and on the north side of the well-known Midland Trail (U. S. Highway No. 60), Morehead naturally attracts the attention of thousands. The college is situated on the southeast side of the picturesque mountain that overlooks the beautiful valley below.

CLIMATE

The Morehead Normal School is characterized not only by beautiful and inspiring scenery but also by healthful climate and excellent sanitary conditions. For many years this community has been visited by fewer epidemics than almost any community in the State. The pure mountain air, the excellent cool, sparkling water, the pleasant nights in summer and the unusual freedom from disease make Morehead an attractive and desirable place for students.

BUILDINGS

Former students are familiar with the many attractive features of our school plant and wonderful new buildings. It is doubtful whether so many magnificent and well-equipped buildings have ever been erected on any other campus in the South in so short a time. The Administration Building, Allie Young Hall, Fields Hall, and Thompson Hall are all unsurpassed in matters of comfort and convenience. These splendid structures of reinforced concrete, brick and stone, showing the superior architecture and handiwork of the most skillful workmen, are within themselves a source of inspiration to young and old.

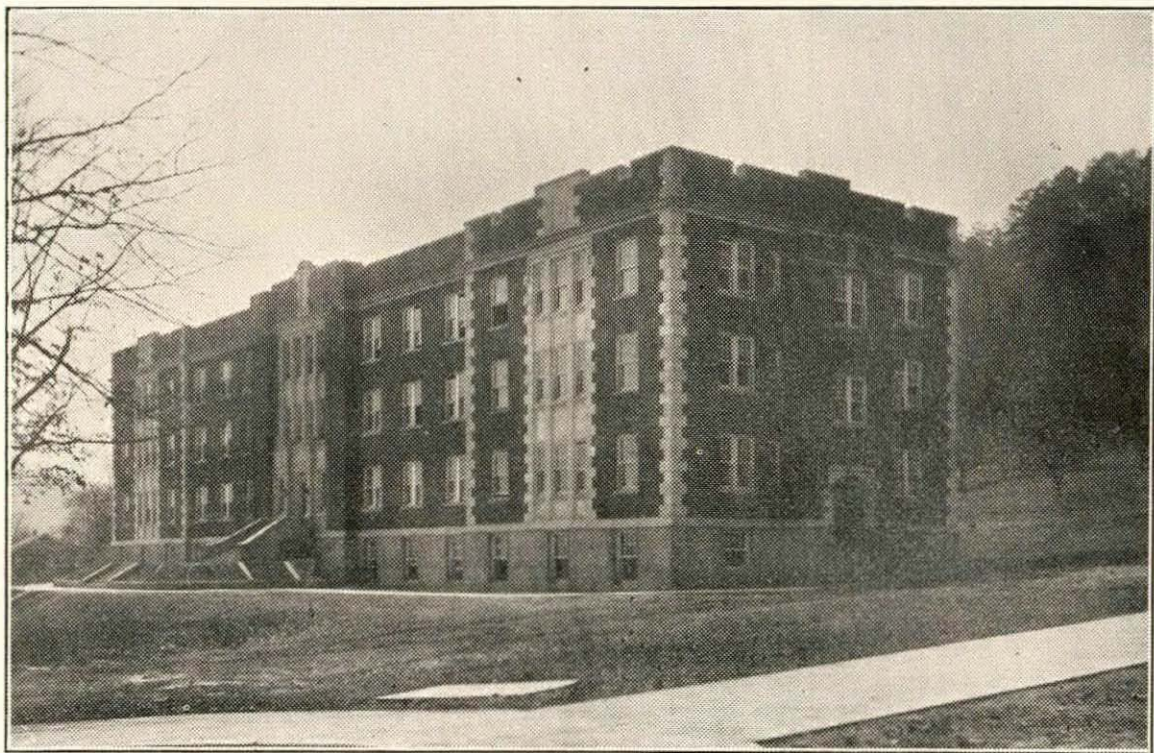

FIELDS' HALL ACCOMMODATING 165 WOMEN

ROOMING AND BOARDING

With these fire-proof dormitories, and with the excellent service maintained at the Cafeteria for students at actual cost, this is one of the cheapest places to live to be found anywhere. All rooms in these spacious dormitories are equipped with electric ceiling and student lights, furnace heat, necessary furniture, including comfortable bed and chairs. Sheets, pillow-cases and towels are furnished and laundered free of charge to the students. Each student, however, is expected to furnish his own blankets. Room rent is \$5.00 to \$7.00 per month, according to the number in the room.

The Cafeteria is under skilled and successful management and is therefore able to provide the best food at the lowest rates. It is estimated that the average cost for meals the last year was 13½ cents for breakfast, 23 cents for dinner, and 21 cents for supper. This is much less than the average cost of food in the homes of the State, and it is more wholesome food than young people usually eat.

In order to keep prices at this low rate, the patronage of students is essential. Therefore the price of two meal tickets, or \$10.00, will be due from each student rooming in dormitory the first of each month. Additional tickets may be obtained when desired. Students rooming anywhere in town are invited to take meals in the school Cafeteria.

FEEES

Entrance Fees. Each student is required to pay an entrance fee of \$4.00. Tuition is free to all students who are residents of Kentucky. Those who are not residents of the State will be charged a tuition fee of \$18.00 per semester in addition to the incidental fee.

Medical Fee. All students who board either in town or in the dormitories are charged a medical fee of \$1.00 each for each semester, and fifty cents each for each summer term of six weeks in addition to the regular entrance fee of \$4.00. This secures medical attention from the school physician free of any other charge. The school physician is Dr. G. C. Nickell, a regular practicing physician in Morehead.



THOMPSON HALL—NEW DORMITORY FOR BOYS

Special Fees. Those who take special courses are required to pay special fees as follows:

General Science, per semester	\$0.50
Biology of secondary rank, per semester.....	.50
Agriculture of secondary rank, per semester50
College Agriculture and Biology, per semester.....	1.00
College Chemistry, per semester	3.00
Sewing, per semester50
Cooking, per semester	2.50
Art, per semester	4.00
Chemistry 61	5.00

DEPOSIT

A general deposit of \$3.00 is required of all students to cover any possible damage to school property or books taken from the library and not returned. This deposit is returned at the end of the semester less any damage that may be assessed against a student. If damages to school property can be traced to an individual they are charged to the individual. Otherwise they will be charged to the student body collectively.

LIBRARY

The school maintains a library of several thousand usable volumes. This number is being increased constantly as requirements for new books arise.

We are pleased to announce that 1200 new and valuable books have just been added and that nearly, 1,000 more are expected within the next few weeks. These are standard works to be used by students in all courses.

Write for Catalogue



BURGESS HALL—THE OLDEST BUILDING ON THE CAMPUS

MOREHEAD STATE NORMAL SCHOOL AND TEACHERS'
COLLEGE

APPLICATION FOR ADMISSION

To be filled out by prospective student and returned to the
office of the President.

Name

Home Address

Name of Parent or Guardian

Name of School Last Attended

Location of School Date

Enclosed is \$ Fee for which Please Reserve Me
(3.00)

a Room in Hall.
Girls (Allie Young Hall or Fields Hall). Boys (Thompson Hall).

A Transcript of My School Work has Been Forwarded to You
From School.

Students who plan to enter Morehead State Normal School
and Teachers College:

1. Make room reservations.
2. Have transcript of credit sent to this school by your
high school principal.
3. Decide as soon as possible.