

Morehead
Normal School
1916-1917

—Morehead, Ky.—

1914

Myrtle Adkins	Pearl Robinson
Hoy Holbrook	Lizzie Shumate
Geneva Lyttleton	Lena Turner
Anna McGlosson	Nannie Williams
Letta P'Simer	Gertrude Warren
Myrtle Adkins (Music)	Harlan Powers (Honorary)

1916

Pearl Rose Scaggs	Kirby Edison Bradley
Hannah Mae Scaggs	Vernon Vaughn Vansant
	Robert Orville Black

Morehead Normal School



Under the Direction and Control of the Christian Woman's
Board of Missions.

CATALOGUE1916-1917

MOREHEAD, KENTUCKY

1909

Aline Adair Reid	Phoebe Eliza Button
Vesta May Kendall	Ollie Beryl Taylor
	Corbett Ellsworth Phillips

1910

Mattinya Allegood	George Earlie Barber
Espie Clarence Barber	Wilber L. Davis
Omer Houston Dix	Lyde M. Downs
Edna L. Fowler	Ethel L. Fowler
Anna Mounts	Charles M. Gilmore
Amy L. Nickell	Herbert Proctor
Bert Lee Sparks	Emory E. Wheeler
Myrtle D. Wilson	John N. White

1911

Lindsay Miller Greene	Frank Whitefield Button
Arthur Mcee Bradley	Hettie Mildred Blair
Bethyl Lucille McGlossin	Reed M. Downs
James Roy Evans	Estella McGlone

1912

Michael Angell Littleton	Edith Florence Miller
Charles F. Barrett	Roscoe Vanover
Gladys Frances Spaulding	Lenna Fern England
Chloris Edna Henderson	Thomas Francis Hogge
	Heber Robert Allegood
	Lucy Thomas Lawrence (Music)

1913

Mahala Scaggs	Bertha Shepard
Frederick C. Cook	Benjamin H. Sweet
Glenna Allen (Music)	Ada Dooley (Music)
Sophia Aldridge (Music)	Hettie Blair (Music)
	Mrs. Cora Wilson Stewart (Honorary)

1902

Virgil Gaines Bryan	Anna Leeds Knapp
Lena Blaine Carey	Florence Evans
Alice Whitt	Maude Tippet
Ezra Proctor	

1904

Ruby Mildred Huffman	Lottie Stewart
Corrine Condetti Shelley	Mattie Lee Nolin
Ottie Prior Lawrence	Amelia Lousia Reid
Blanche Evans	Gilbert Myers
Joseph Wilson Lyttleton	

1905

Pearl Alice Blair	Hinton Gilbert Gilmore
Iris Claude Saunders	

1906

William Johnson Cotton	Clyde Carlisle Huffman
Richard Sherman Hinton	Nell Gertrude Miller
Jeffie Nesmith Sharp	James Andrew Sharp
Henry Turner Martin	Ernest Hays Barber
Ollie Lyttleton	Minnie Lou Heilman
Maude Jacobs	

1907

Rush Monroe Deskins	Cecil Charles Evans
Glenna Davis Allen	Hattie Lucy Button
Simon Peter Miller	Ethel Cherry Hilton
Lellie Lee Martin	

1908

Grace Florence Frances	Frederick Kellum Blair
Vivien Louise Miller	Fernie Anglin
Grace May Morris	Everett Lee Dix

HISTORICAL.



HE Morehead Normal School was founded in 1887 with Mrs. Phoebe Button and F. C. Button as teachers, and with one pupil in attendance the first day. Each succeeding year has brought to the school a large measure of success. The liberality of Gen. William T. Withers, of Lexington, Ky., made the school possible; the generosity of Hon. T. F. Hargis, of Louisville, Ky., provided for the first school house and the grounds for all the buildings; a gift from Robert Hodson and wife, of Oquawka, Ill., being the basis of a fund for the erection of a boarding hall.

For thirteen years it was supported by the Kentucky Christian Missionary Convention. On July 31, 1900, it passed under the control of the Christian Woman's Board of Missions. Under this new and competent management, the buildings have been repaired and enlarged, the number of teachers has been increased, the course of study has been strengthened and a new epoch in its history has begun.

LOCATION

Morehead, a growing city of 1,200 inhabitants in Eastern Kentucky, is situated on the Lexington Division of the C. & O. Railroad, midway between Lexington and Ashland. Its beautiful and healthful situation makes it a favorable location for the school. During the recent years a marked change for the better has come over the community. Lawlessness is a thing of the past, and Morehead, because of its order and quiet, has become the chosen residence city of many prosperous and cultured people.

CALENDAR

FIRST TERM.

Begins Monday, September 4th, 1916.

THANKSGIVING DAY—Thursday, November 23, 1916.

FINAL EXAMINATIONS—December 20, 21, 22.

TERM ENDS—Friday, December 22d.

SECOND TERM.

Begins Tuesday, January 2, 1917.

FINAL EXAMINATIONS—May 10, 11, 12.

COMMENCEMENT WEEK—May 13-17.

Sunday—Commencement Sermon, 11 a. m.

Monday—Recital by Students of Department of Music,
7:30 p. m.

Tuesday—Operetta under direction of Department of Music,
7:30 p. m.

Wednesday—Class Day Exercises on Campus at 2 p. m.

Wednesday—High School Play, 8 p. m.

Thursday—Commencement, 10 a. m.
Alumni Banquet, 8 p. m.

Friday—Final meeting of Faculty.
Final meeting of Scholarship Committee.

Alumni.



EXPENSES

	Per month
Primary Course	\$1.00
Intermediate Course	1.50
Academic Course	2.00
Normal Course	2.00
Instrumental and Vocal Music.....	3.00
Table Board, per week	2.00
Registration (dormitories)	1.25
Rooms furnished, except, See Necessary Equipment, heated and lighted <i>free</i> .	

NATIONAL OFFICERS.

MRS. ANNA R. ATWATER, President.
 MRS. IDA W. HARRISON, Vice-President.
 MRS. HELEN DUNCAN, Recording Secretary.
 MRS. J. McDANIEL STEARNS, Corresponding Secretary.
 MRS. EFFIE CUNNINGHAM, Editor of Missionary Tidings.
 HEADQUARTERS, Missionary Training School, Indianapolis, Indiana.

STATE OFFICERS.

MRS. JOHN GAY, President.
 MRS. LOUISE LOOS CAMPBELL, Corresponding Secretary.
 MRS. J. A. STUCKY, Recording Secretary.
 MRS. O. L. BRADLEY, Treasurer.
 MRS. MARY S. WALDEN, Supt. Young People's Work.
 MRS. E. L. WILLIAMS, Supt. of Mission Circles.

LOCAL ADVISORY COMMITTEE.

HIRAM BRADLEY, Chairman.	A. W. YOUNG
J. M. CAREY	D. G. COMBS
S. M. BRADLEY	MRS. CORA W. STEWART
	W. H. DANIELS

FACULTY.

HIGH SCHOOL

J. WESLEY HATCHER, Principal.

History and Psychology.

MISS E. M. CROMWELL,

Mathematics and Latin.

MISS GRACE ECCLES,

English and Natural Science.

N. C. CARPENTER,

Sacred History.

NORMAL

D. M. HOLBROOK, J. WESLEY HATCHER.

GRADES.

MISS FLORRIS SEITZ

MISS JESSIE E. TANDY

MRS. LUCY WILKINSON

MUSIC

†

SEWING AND COOKING

MRS. FLORENCE G. THOMPSON

DEAN OF YOUNG WOMEN

MRS. FLORENCE G. THOMPSON

MANAGER OF BOARDING SCHOOL

MRS. F. M. THOMAS

TO FRIENDS.

Friends of education can be of great assistance to us by sending to us the names of young men and young women who are planning to go to school. If you know of any such people, send in their names and addresses and we will send them catalogs and other information about the school.

A cordial welcome awaits all students. Committees of the old students will meet all trains and show newcomers to school grounds. Everything possible will be done for the students' pleasure and profit. For further information address the Principal of the Morehead Normal School, Morehead, Ky.

4. Absolute promptness to all DUTIES is required. A student must be punctual at every recitation and meal unless excused for illness.

5. Borrowing or lending is prohibited, being bad practice and bad taste.

6. A student while on the way to and from school is under the regulations of the school.

7. Any pupil who is a party to a secret correspondence is liable to be expelled.

8. Any student whose conduct and influence is deemed detrimental to the school may be expelled.

9. No student shall open an account at any store in town unless special arrangements have been made between parents and merchants. The school will be in no way responsible for any accounts thus made.

10. It is desired that all students from a distance live in the dormitories.

11. On Saturday after school or on Monday mornings the young ladies are permitted to do any shopping down town. They will be accompanied by a Chaperon.

General Information.



GROUNDS

There are thirty acres of land belonging to the school. The grounds have been enlarged recently by the purchase of an adjoining tract of three acres with a cottage of four rooms. An imposing hill heavily wooded, rises immediately in the rear of the building to a height of 300 feet. This hill is included in the school property and is a favorite resort for students and teachers who are given to pedestrianism and hill climbing. The grounds are within easy reach of the depot and post office, and at the same time are removed from the noise of the main streets.

BUILDINGS

Hargis Hall contains six large recitation rooms. These rooms are well lighted and supplied with modern school equipment. The building has been named in honor of the late Chief Justice Thomas F. Hargis.

Withers Hall, the dormitory for young men, is a beautiful frame building containing twenty rooms, with furnace heat, bath rooms, basement, etc. The rooms in this building have a most pleasing outlook and make admirable quarters for young men.

Hodson Hall, the young ladies' dormitory, is a three-story frame building containing about twenty-six apartments. Every room is well furnished. The girls are in charge of a competent dean.

Burgess Hall is a modern building of brick and stone. The basement is used for industrial purposes. On the first floor are rooms for teachers, sewing room, library, music and social functions. The chapel, with a seating capacity of 500, occupies the second floor. These buildings are connected by broad stone walks. They are well adapted for the purpose they serve.

AIM

The founders and sustainers of this school are men and women who have supremest belief and confidence in God and His word. Their idea of education is more than intellectual development.

GRADUATION

A student may obtain a Diploma from the Morehead Normal School upon the following conditions: That he or she shall have completed satisfactorily the course of study leading to the Diploma; that a graduation fee of \$1.50 shall have been paid, and that he or she shall have observed all the rules and regulations of the Institution.

SENIOR THEMES.

It is required that the subject for the Senior Theme be selected not later than December the Fifteenth and that the Theme be presented for final acceptance not later than April Fifteenth, of the Senior Year.

SESSIONS

The school year consists of two Sessions. The first beginning the 1st Monday in September and closing Friday, December 22, 1916. Second Session beginning January 2, 1917, and closes May 17, 1917.

TUITION

All tuition must be paid in advance for at least one month. Special rates will be granted to those paying for as much as a term in advance. No deduction will be made for less than two consecutive weeks of unavoidable absence.

TO STUDENTS

1. To GIRLS—Except upon permission granted for good reason, no girls shall leave the Campus unless accompanied by a Chaperon.

2. Girls will not be permitted to visit their homes or the homes of any of the other girls or of their friends without a written request from their parents to the Dean.

3. No students shall, except for SPECIAL REASONS, spend the night in the town away from school.

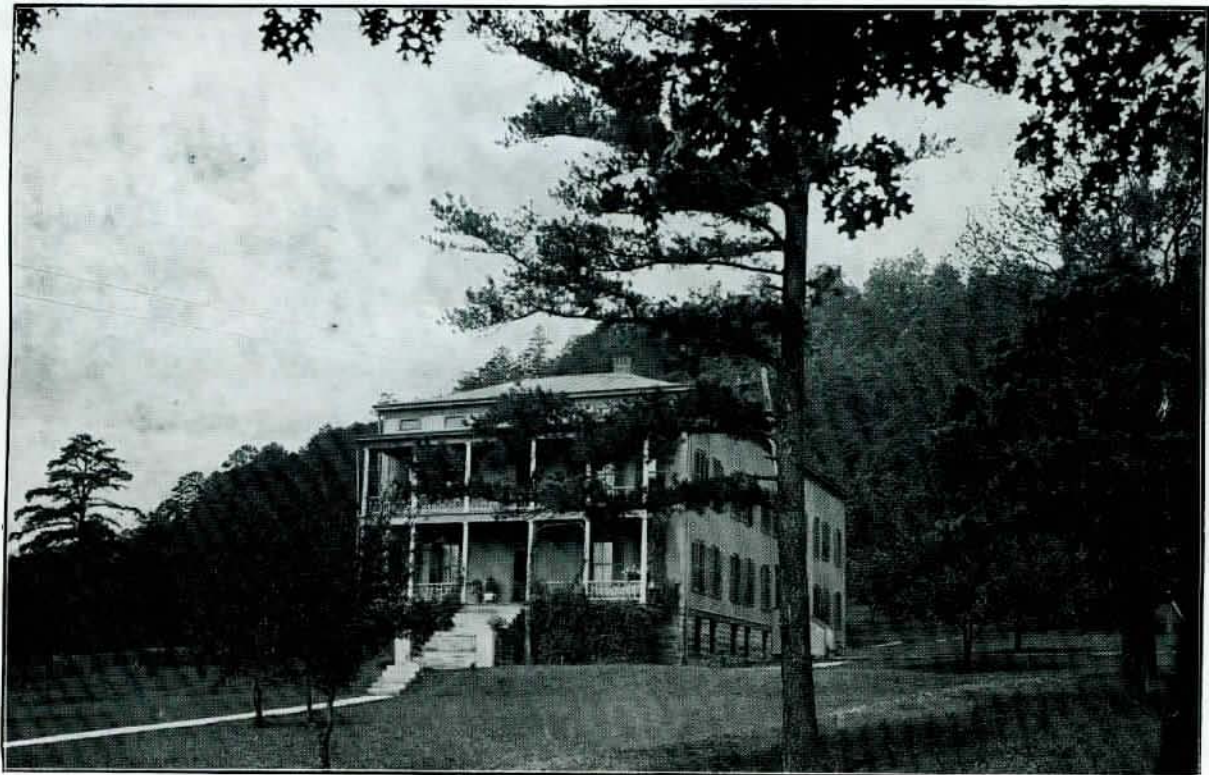

WITHERS HALL
(Boy's Dormitory)

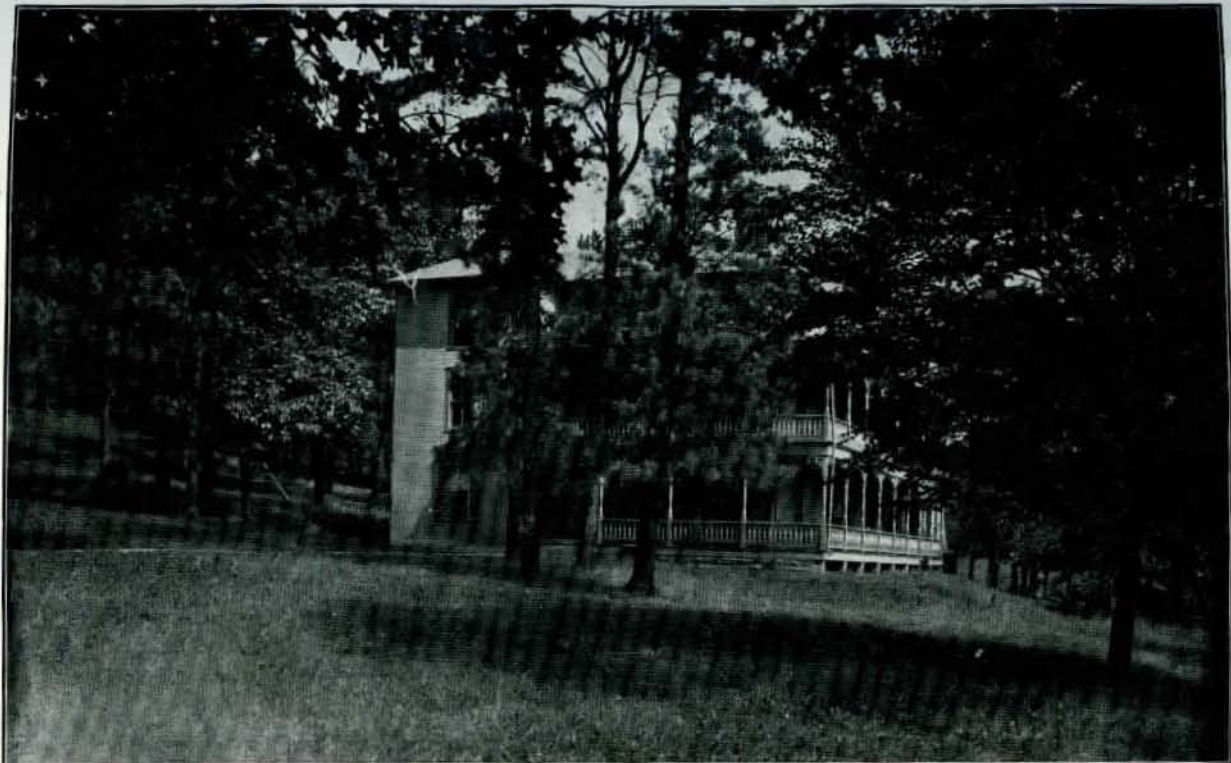

HODSON HALL
(Girl's Dormitory)

spondents outside of her immediate family, if certified to in writing by parents or guardian. Too frequent letters from any one person will be forwarded to parents. No correspondence with persons in Morehead will be permitted.

HOME LIFE

Students are urged to take rooms in the dormitories. The rooms are pleasant and homey. Many social and religious advantages are enjoyed by those in the dormitories which cannot be gotten by those rooming off the campus. The manners, morals, housekeeping, mending and deportment on all occasions are looked after. Every possible effort is made to give the ideal home life and to promote and protect the interests of the student.

Room, light and heat are furnished *free of charge*.

NECESSARY EQUIPMENT

Each student must come provided *with two sheets, two pillow cases, one pair of blankets or one comforter, one bed spread, a supply of towels and napkins*, a laundry bag, an umbrella, overshoes, also a Bible and Academic Dictionary.

LAUNDRY

The young women may do their laundry if they so desire. The basement is fitted up for this with all necessary articles. Those who do their washing there must furnish their own soap, starch, etc.

TABLE BOARD

Nowhere can better board be had than in the Boarding Department at Hodson Hall. For \$2 a week, board is furnished. It is desired that this be paid a month *in advance*. No deduction will be made for absence except for a week at a time.

Here in the mountains of Eastern Kentucky are scores of bright young men and women who have never yet discovered the talents they possess and who could be brought to become efficient servants in the world's work. The purpose of this school is to reach these young people with the influence of a thorough Christian education. In a positive Christian environment, it seeks to train young men and women to distinctive Christian service at home and in foreign fields.

METHODS

Text books are used, but the student's attention is directed mainly to the study itself. All work is made fresh and interesting. Daily recitations are required of each student, who thus comes in close contact with the teachers. Lectures are given by the teachers from time to time. Special instructions are given in Reading Music, Parliamentary Law, Physical Culture and Bible Study. The work of each student is discussed in the Faculty meeting and methods of helping each one advance in the work are considered. Every legitimate means is employed to keep the interest of the student aroused.

DEPARTMENTS.

ACADEMIC

CLASSICAL COURSE

The classical course is arranged for those who wish to prepare for college. Our school is an accredited school of Class AI and graduates are admitted without examination into Transylvania College, State University, etc.

TEACHERS' COURSE

The Teachers' Course is arranged with special reference to the wants of common school teachers. Profs. D. M. Holbrook and J.

Wesley Hatcher have this work in charge. It furnishes a thorough preparation for teaching the common branches, classification, organization, etc.

BIBLICAL

BIBLICAL DEPARTMENT

It is now generally conceded that the study of the Bible should be a part of the curriculum of every school. A more prominent place will be given to this important part of a liberal education. Opportunities will be given to every student to become acquainted with the great facts of Bible History.

A comprehensive course in Sacred History, embracing both old and new Testaments, is given to all students, and will occupy one recitation period daily.

NORMAL

The training of teachers has always been a special feature of this institution. Some of the most successful teachers in the Eastern section of the State have secured their training in this department and its reputation for thoroughness has become so well established that there is among School Boards a demand for teachers trained in the Normal Department of this school. Teachers can attend school here at less cost than in almost any institution where like advantages are offered. In fact, the expense is very little more, if any, than living expenses would be in the student's home. Teachers may secure either County or State Certificate courses, and special attention will be given both to preparing them for examination and training them in the art of teaching.

The Primary grades will be taught as a Model School for the special benefit of those in the Normal Department that they may see the latest methods of teaching in these grades demonstrated.

Throughout all the counties of Northeast Kentucky this school has a large proportion of the public school teachers—one county alone having fifty-four teachers who secured the larger part of their

HEALTH

The preservation of the health is most essential. Sanitary precautions are used and care is taken to prevent sickness. All students who are ill receive the best care possible. A doctor is called and a nurse looks after the patient in the Hospital Rooms to which they are removed.

CARE OF ROOMS

The students are required to care for their own rooms. Excellence in housekeeping is encouraged. The boys as well as the girls clean their own rooms. Each day beds must be made, floors swept, slops emptied, etc. Once each week rooms must be mopped and everything in the rooms thoroughly cleaned; the woodwork and windows to be cleaned as the director in charge may deem necessary.

VISITING

Visiting home within the term is strongly discouraged. When parents desire their children to come home they must write their request to the Principal of the school. Parents or Guardians may visit the school at any time. Callers are ASKED to come on Friday afternoons or Saturdays.

DRESS

Simplicity in dress is strongly urged; it saves time, energy, money and thought.

All clothing for school wear should be neat and plain and marked with owner's name. Wearing of jewelry is especially discouraged, as it is out of harmony with school life.

CORRESPONDENCE

All mail to or from the students must pass thru the office of the school. A young lady student may have three or four corre-

SOCIETIES

There are two Literary Societies, Crescent and Philothean, conducted by the students of the school, under the direction of the faculty. Programs are given bi-weekly, consisting of parliamentary drills, essays, debates, orations, and whatever conduces to confidence in public speaking.

Religious Conferences, Christian Endeavor Societies and a Young Woman's Missionary Circle are also active agencies for good among the students.

GOVERNMENT

In hands of faculty. *Firmness tempered with kindness, we believe, is the rule that works best.*

RELIGIOUS LIFE

The religious life in the Morehead Normal is nearly as possible like that of the refined Christian Home. Each recitation day devotional exercises are held in the Chapel. A reverent observance of Sunday is desired. No calls or visits are permitted on that day. *All students are required to attend Sunday School and the Sunday Morning Church Service.*

SOCIAL LIFE

The Social Life is well looked after. Receptions are occasionally held at which students may meet approved guests, cultivate ease of manner and overcome diffidence.

Young men and women are allowed "Social Privileges" on Sunday evening for church attendance and such entertainments as may be approved by those in authority.

instruction in this institution. What the school has done for public school teachers in the past in some measure indicates what may be expected of it in the future. From year to year our aim and endeavor is to present to students better and larger advantages.

SEWING AND COOKING

Modern education aims to develop character and efficiency. The education of three or four generations ago, now termed "classical," had for its ultimate purpose training for the clergy or other learned professions, and centered its efforts on the development of character, moral training, together with training the intellect and memory. The training for practical efficiency was given by daily life.

Character should always come first in education. Of the three factors which influence the formation of character—home, school and church—the KIND of HOME has, undoubtedly, the greatest influence. To help prepare the girl for home making is our aim in this work.

In order for efficiency the individual must have training for his particular work in the world; best through schooling, supplemented by the school of experience.

Cooking and sewing have been raised to arts of great importance.

In the conservation of health and efficiency in work there is no factor of more vital importance than the food eaten. The selection of foods, a balanced diet and the preparation of foods are of first importance in every household. It is the aim of this work to help the girl meet the problems of the kitchen in a most practical way.

Outside of the practical advantages of being able to use the needle, the mental training through hand and eye has been proven to have a permanent effect on the character.

The training of the hand makes it dexterous in other employment. Habits of thrift, cleanliness, patience and accuracy are inculcated, economy taught, and the inventive faculty developed.

A thorough course in practical sewing and cooking is given.

MUSIC.

Private lessons are given in Vocal Music and on the Piano and Organ.

Five pianos are in constant use in this department.

A course in Piano Teaching is offered; and students completing this course will be awarded diplomas.

Any one desiring further information on the work of this department please write to the Teacher of Music.

Each year a Chorus is organized, to which students of the High School, Normal and upper Grammar Grades are eligible. This chorus leads the music for the Chapel services.

Quartets and sight reading classes may be organized each term. Each student above the Fourth Grade is required to supply himself or herself with the text book in music.

EXPENSES

MUSIC—Instrumental (Organ-Piano)

Per month, two lessons per week, eight lessons.....\$3.00

For time less than a month, per lesson.....50 cents

Special terms may be arranged for both instrumental and vocal music in advance for each term and arrangements may be made for private or class work for less than an entire term.

BOARDING.

Mrs. F. M. Thomas has charge of the Boarding Hall, which is in the Girls' Dormitory. A splendid bill of fare is provided each day and the small amount of \$2.00 pays table board, a week. No better board can be found anywhere for this amount.

For lunches and trays sent to rooms, only in cases of continued sickness, there will be an extra charge of 10 cents each.

Guests will be charged 25 cents per meal.

The advising officer for all young women is the dean. The advising officer for the young men is the manager of Withers Hall. Students who do not make their home in either of the dormitories, must, at the close of each session, leave the grounds immediately. *Those who do not desire the regulated life thus provided for are advised to go elsewhere. We are not prepared to act as guardian of the idle, listless, or lawless.*

INCIDENTAL FEE

All students rooming in dormitories will be required, at time of enrollment, to pay an incidental fee of \$1.25. This fee is NOT to be refunded.

GENERAL INFORMATION

ATTENDANCE

Students must enter upon the first day if possible, and attend regularly until the close of the term. This is essential to most successful work. A single recitation missed means a lower grade, while in some cases it means failure to pass at all.

THE WEEKLY HOLIDAY

Because of many advantages gained by the change, the weekly holiday will occur on Monday instead of Saturday.

REPORTS

At the close of each month a statement of each student's progress is sent to the parent or guardian. The grades are estimated upon a per cent whereon 100 denotes perfect merit, and 75 the lowest mark which entitles a student to regular standing.

LIBRARY

The School Library is located in Burgess Hall and contains about 2000 books of reference and reading which students may use at any time they may desire.

ENTRANCE ON CERTIFICATE



IN ORDER to have their classification arranged beforehand, students from recognized academies and high schools should send certificates showing what studies they have pursued and for what length of time; what text-books they have used, with amount of work accomplished, and the ranks of grade attained. Satisfactory certificates, if sent before entrance, will relieve them from examination except in reference to writing correct English. If, after trial, they fail to maintain themselves in the classes to which they were assigned, they will be placed where they can work to best advantage.

ARRIVAL

On arriving in Morehead, young women should go to Hodson Hall and young men to Withers Hall. Students are admitted at any time, but they gain much in every way by arriving on the opening day of the term.

REGULATIONS

The Regulations of the Institution are few and simple, appealing to the self-respect and personal responsibility of the students. Students are not permitted to use intoxicating liquors or tobaccos or to visit places of amusement outside of the grounds. Secret societies are not allowed in connection with the school. Students that need to be absent from class, chapel, or any other required exercise, must get an excuse from the proper officer in advance. The necessary labor connected with the school at boarding hall, dormitories, school buildings, etc., is done by students. So far as possible this is assigned to those desiring to earn their way. *All students must attend Chapel daily and Sunday School and Church Services on Sunday morning unless excused by his or her advising Officer.* The student may consult his advising officer on any matter as he would a parent at home, and receive from him friendly counsel and necessary permissions and excuses.

Courses of Study.



HIGH SCHOOL COURSE

FIRST YEAR

Latin, First Book, Dooge's, completed.

Algebra, Wentworth-Smith's Academic to Chapter XVI.
Powers and Roots.

History, English, Bancroft's Leading Facts.

English, Composition-Rhetoric, Scott-Denny's First Book,
completed. Reading such selections of literature as may be re-
quired.

General Science, first term. Agriculture, second term.

Bible.

SECOND YEAR

Latin Grammar, Allen and Greenough.

Caesar's Gallic Wars, Books I-IV.

Latin Composition.

Algebra, Wentworth-Smith's Academic, completed.

History, Ancient, Myers, completed.

English, Composition-Rhetoric, Scott-Denny's Second Book,
completed.

Reading of such selections of literature as may be required.

Physical Geography, Dyers' Elementary, completed, first term.

Botany, Coulter's Plant Life and Plant Uses, second term.

Bible.

THIRD YEAR

Latin Grammar, Allen and Greenough.

Cicero's Orations against Catiline I-IV.

Prose Composition.

Geometry, Plane, Wentworth-Smith.

History, Mediaeval and Modern, Myers.

English Literature, Long.

History of the Hebrew People.

Physics, Carhart and Chute.

Direction for New Students.



SEVENTH GRADE

TEXT-BOOKS

Language.
 Grammar—Every-Day English.
 Arithmetic—Wentworth-Smith.
 Writing.
 Geography—Tarr and McMurry.
 History—Montgomery's Leading Facts, U. S.
 Spelling—Pierce's Speller.
 Physiology—Willis' Elementary.
 Bible.

APPARATUS:—Pencil, ink, pen, practice paper.

EIGHTH GRADE

TEXT-BOOKS

Arithmetic—Wentworth-Smith.
 English.
 Grammar—Every-Day English.
 History—Montgomery's Leading Facts of United States
 History.
 Physiology—Willis' Elementary.
 Civil Government—Peterman's, second term.
 Spelling—Words from text, studied. Definitions and correct
 use in sentences. Application in composition and letter writing.
 Also Pierce's Speller.
 Bible.
 Geography reviewed first term.

FOURTH YEAR

Latin Grammar, Allen and Greenough.
 Virgil's Aeneid, Books I-IV.
 Geometry, Solid, Wentworth-Smith.
 Higher Arithmetic.
 American Literature, Long.
 American History.
 Outline of Old and New Testament History, Dean.

COURSES OF STUDY BY GRADES

FIRST GRADE

TEXT-BOOKS

Primer—Blodgett's First Reader.
 Supplementary Reading—Elson Reader.
 Spelling.
 Writing.
 Language.
 Number Work.
 Oral Instruction in Geography.
 Nature Study.
 Bible.

APPARATUS:—Pencil, tablet, ruler.

SECOND GRADE

TEXT-BOOKS

Blodgett's Second Reader.
 Supplementary Reading—Elson Reader.
 Arithmetic—Wentworth-Smith.
 Spelling.

Writing Book I.
 Language.
 Oral Instruction in Geography.
 Nature Study.
 Bible.

APPARATUS:—Pencil, ruler, tablet, practice paper.

THIRD GRADE

TEXT-BOOKS

Blodgett's Third Reader.
 Supplementary Reading—Elson Reader.
 Spelling.
 Writing Book, No. 2.
 Arithmetic—Wentworth-Smith.
 Language.
 Oral Instruction in Geography.
 Nature Study.
 Bible.

APPARATUS:—Pencil, ruler, tablet, practice paper.

FOURTH GRADE

TEXT-BOOKS

Blodgett's Fourth Reader.
 Supplementary Reading—Elson Reader.
 Spelling, Pierce's Speller.
 Writing Book, No. 3.
 Language—Every Day English.
 Oral Instruction in Geography.
 Arithmetic, Wentworth-Smith, Fourth and Fifth Chapters,
 Cubic Blocks.
 Oral Instruction in Geography.

Oral Instruction in History.
 Nature Study.
 Bible.

APPARATUS:—Pencil, pen, ink, practice paper, ruler.

FIFTH GRADE

TEXT-BOOKS

Blodgett's Fifth Reader.
 Supplementary Reading—Elson Reader.
 Spelling—Pierce's Speller.
 Writing Book No. 4.
 Arithmetic—Wentworth-Smith.
 Language—Every-Day English.
 Geography—Tarr and McMurry.
 Oral Instruction in History.
 Oral Instruction in Physiology.
 Bible.

APPARATUS:—Pencil, pen, ink, practice paper.

SIXTH GRADE

TEXT-BOOKS

Blodgett's Sixth Reader.
 Supplementary Reading—Elson Reader.
 Spelling—Pierce's Speller.
 Writing Book No. 5.
 Arithmetic—Wentworth-Smith.
 Language—Every-Day English.
 Geography—Tarr and McMurry.
 History—To be selected.
 Physiology—Oral Instruction.
 Bible.

APPARATUS:—Paper, pen, ink, ruler, practice paper.