

18,000 Readers

10c Newsstands BY MAIL

10c Newsstands BY MAIL

Formerly Rowan County News - Name Changed January, 1963

MOREHEAD, KENTUCKY, THURSDAY MORNING, SEPTEMBER 5, 1963

Number Thirty-Six

Fair, Tobacco Festival Set Oct. 17-19

Virtually unchanged except for the elimination of the parade, the Rowan County Fair and Tobacco Festival will be held Oct. 17, 18 and 19, it was announced this week.

Over all head of the event, which is to be held at the Morehead Tobacco Warehouse, on US 60 east, is William M. Whittaker.

Highlights of the fair and tobacco festival include a tractor driving contest, a beef cattle show, a junior dairy show and a tattoo show...

Tailoring Class For Adults Set At Rowan High

Plans are underway for a clothing class in tailoring techniques to be offered as a part of the home making program at Rowan County High School.

Morehead Man Victim Of Gunshot

A self-inflicted gunshot wound Sunday claimed the life of Marvin Sturgill, 55, at his home on Highway 22 about three miles east of Morehead.

Rowan County Coroner Buck Moore says Sturgill was sitting down on the back steps of his home, propped the gun up and discharged the 12-gauge weapon with a yardstick.

The dead struck him in the chest, Jones said. Mrs. Sturgill had left the home about 11 a. m. when she returned about noon, she discovered the body in the backyard.

Members of the family could be for no motive, the coroner said. Sturgill was born Nov. 20, 1907, a son of the late Miles and Nancy Stapleton Sturgill.

Doesn't Know Yet

The first Negro student ever to attend classes in the Rowan County system says he doesn't know yet how he likes going to school here, but "I'll know in a few days."

Registration Ends Saturday At Noon

Prospective voters have until Saturday at noon in order to register for participation in the November general election.

County Clerk Otis W. Elam reminded today that the deadline is Saturday at noon...

Mrs. Rushie D. Martt, 72 Is Claimed

Mrs. Rushie Dickerson Martt, widow of Ezra Martt, died last Thursday at the late J. P. and Louvenia Quisenberry Dickinson home.

A native of Carroll County, Va. she was born Mar. 9, 1891, a daughter of the late J. P. and Louvenia Quisenberry Dickinson.

She was married to Ezra Martt, who passed away Jan. 25, 1958. Her children are two brothers and two sisters. They are: Cole Dickerson, Clearfield, Corbett Dickerson, Anderson, Ind.; and Mrs. Kestley, Tampa, Fla.; and Mrs. Rosemary, Cincinnati, O.

Mrs. Martt was a member of the Regular Baptist Church. Funeral services were held Saturday in 1 p. m. in Lane, General Home Rev. Lindsay Caudill officiated.

18 Cases Served From Rowan By Mental Units

A record-breaking 1,881 mentally ill and physically handicapped Kentuckians were rehabilitated during the past fiscal year, according to a report released by the Bureau of Rehabilitation Services of the Kentucky Department of Education.

Ben F. Coffman, director of the bureau, said this total is 105 more persons over the previous record of 1,776 established in 1962.

In Rowan County two persons were rehabilitated and 18 cases served by the Bureau of Rehabilitation.

Kentucky has advanced to 21st place in the nation in the number of rehabilitated in the number of 100,000 population, a comparison by William S. Lee, Jr., director of the bureau, said last year, the State was 24th.

Of the 6,445 persons who have been rehabilitated in the last 10 years, 2,773 more than the previous 10 years.

The bureau does not consider a person fully so until he is working on a job and self-supporting.

Employee Earnings Must Be Reported Promptly-SSA

Thomas B. Thompson, district director of Social Security Administration, in Ashland, said today that all employers who have employed persons in jobs covered by social security are required to report their earnings accurately and promptly.

Employers who fail to report earnings in a workable manner will be penalized. This "little bit" may be the factor which determines whether the employer will be penalized.

Once considerably larger, the Negro population in Morehead has dwindled in recent years. Segregation was prevalent colored people in 1864 that segregated to all-Negro schools in Owensboro or Mt. Sterling.

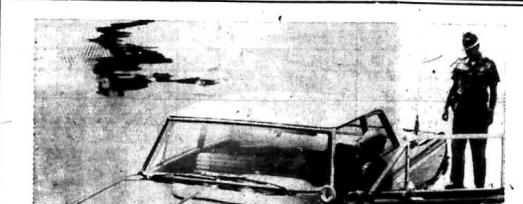

Safety Lane To Check Autos At The Kentucky State Fair

SAFETY LANE—State Safety Commissioner Glenn Lovern drives the first automobile, an unmarked State Police cruiser, through the 1963 free inspection Safety Lane at the Kentucky State Fair.

The checking of your car for safety defects is a very simple matter and one which every motorist can do.

State Public Safety Commissioner Glenn Lovern pointed to motor vehicle defects as one of the prime contributing factors in traffic accidents and asked Kentucky motorists to have their autos safely inspected at the Department of Public Safety Safety-Check Lane.

The safety-check lane set up will be located at the auto-raceway on the east side of Fairgrounds Gate 4 is located on Crittenden Drive.

Based on a sample of 12,666,600 motor vehicles safety-checked in nine states and the District of Columbia, the study revealed 20.7 percent of the autos had faulty brakes and 25.1 percent needed headlights adjusted.

The Commissioner pointed out that 15,628 persons have been killed during the past 22 years.

According to the National Safety Council, the estimated number of deaths caused by mechanical defects is closer to fifteen percent than the previous estimated five percent.

Commissioner Lovern said the State Fair Safety Lane will give thousands of Kentuckians a chance to see how they may be able to save lives previously lost by mechanical failures such as "brakes", steering, defective brakes, lights, tires, wheels and windshield wipers.

The free safety-check lanes at the State Fair will offer motorists an opportunity to detect motor vehicle defects before they contribute to an accident.

Every person taking his car through the safety-check lane registers, receives a number, and thus qualifies for a drawing at which free automobiles will be given away.

The Commissioner pointed out that 15,628 persons have been killed during the past 22 years.



Allen, Jackie Ross Win Sunnybrook's Labor Day Tourney

Sunny Allen and Jackie Ross took championship honors in Sunnybrook Golf Course's Labor Day tournament, which attracted 32 men and 16 women for the three-day affair.

Men played 18 holes on Saturday, Sunday and Monday, while women played nine holes on Saturday and Sunday.

Allen's 54-hole total of 234 gave him a nine-stroke lead over Jim Bob Laughlin, at 243, and Bill Bradley was third with a 261.

Ross shot a 102 for a 28-hole margin over Helen Holbrook.

4-H Trip To Fair Comes Up Saturday

Rowan County 4-H Club members will make their annual trip to the Kentucky State Fair Saturday.

The group will leave the county at 9:30 p. m. and will return about 9:30 p. m. Cost for those over 12 years of age will be \$1.75.

'63 Eagle Grid Squad Totals 57 As Penny Looks Toward Butler

Jay Brogan, a 185-pound guard from Cincinnati, O.; and Jim Henshaw, a 210-pound tackle from Whitesburg.

Other outstanding freshman prospects include: Thomas Eads, a 165-pound quarterback from Paris; Frank Bruns, a 175-pound halfback from Crum, W. Va.; Jerry Weimer, a 175-pound halfback from Crum, W. Va.; and Bill Baldrige, a 185-pound fullback from Shelby, O.

Penny is expected to end tackle and halfback positions to the squad's strategy with the quarterback position also rated as strong.

Penny expects the end, tackle and halfback positions to the squad's strategy with the quarterback position also rated as strong.

Set March On Frankfurt

Kentuckians who joined the civil rights march on Washington Tuesday and as participants announced plans for a similar demonstration in the state capital.

Frank Stanley Jr., a Negro Louisville newspaper executive, called a march on Frankfurt would be held during the 1964 General Assembly to get civil rights legislation passed.

Area Labor Day Accidents Were Minor In Spite Of Abnormal Traffic Flow

Although ideal weather conditions contributed to heavier than normal traffic over the Labor Day weekend, only two minor automobile mishaps were reported in Rowan County during that period.

State Police District Chief Allen pointed out that the record in Rowan County was "much better than the Faith of July" adding that not a single person was injured here during the 78-hour period.

A car which had stopped at the intersection of US 60 and Kentucky 32 was struck from the rear about 3:55 p. m. Friday.

Reports indicate that a vehicle driven by Roma Webb, 38, of Jacobs, Ky., stopped at the intersection, started to pull into US 60, stopped only to miss oncoming traffic and was hit by a car driven by Jesse Collins, 55, of Morehead, Rowan.

Damage was slight, Trooper Marvin Jennings said. The only other weekend mishap reported was a truck operated by a Morehead man on a charge of being in the wrong lane.

Verbal Royce, 27, of Route 3, was charged after his one and one-half truck collided head-on with an auto on Sunday in the area of the intersection of US 60 and Kentucky 32. The Royce truck, which was carrying a load of concrete blocks, attempted to turn into Kentucky 32 and struck the Clark vehicle in the front.

Robinson's report said the truck then went to the south side of Kentucky 32 to avoid an embankment and into a field, traveling approximately 250 feet before stopping.

The 11-county state police district covering the Morehead area is headed by Trooper James M. Jones. Past night was the 100th anniversary of the Labor Day weekend.

During the period from Friday morning through Monday night, there were only seven motor vehicle accidents, and only two injuries in the entire district, State Police said.

Three other accidents happened in Rowan County earlier in the year.

Slippery road conditions contributed to an accident in which a Morehead couple were injured Wednesday.

Trooper Jennings said Andre B. Bowne, 46, and his wife, Mary Jane, 46, were hurt when the 1962 model pickup truck in which they were riding skidded off Kentucky 32 about three miles north of Morehead Wednesday at 9:50 p. m. Rain had been falling.

Driver of the other vehicle, St. Clair Medical Center for treatment.

The truck went out of control, Jennings said, rounding a sharp curve on a wet road and plunging into an embankment.

Jennings noted that the highway was under construction and a number of accidents have occurred at that location.

In another mishap last Wednesday, a tractor-trailer ran off Kentucky 32 about four miles east of Morehead.

The driver, James Haskell Campbell, 43, of Bristol, Va., told officers he was driving to a sleep.

Trooper James A. Farley said the truck went out of the highway, turned over the ditch and came to rest on a concrete block wall in front of the home of Earl K. Kinsinger.

A car driven by William Leach, 48, of Covington, Ky., was struck from the rear near Farmers last Thursday at 1:45 p. m.

Driver of the other vehicle was Guy Childers, 64, of Ashland.

11-County State Police District Had 7 Mishaps

Although ideal weather conditions contributed to heavier than normal traffic over the Labor Day weekend, only two minor automobile mishaps were reported in Rowan County during that period.

State Police District Chief Allen pointed out that the record in Rowan County was "much better than the Faith of July" adding that not a single person was injured here during the 78-hour period.

A car which had stopped at the intersection of US 60 and Kentucky 32 was struck from the rear about 3:55 p. m. Friday.

Reports indicate that a vehicle driven by Roma Webb, 38, of Jacobs, Ky., stopped at the intersection, started to pull into US 60, stopped only to miss oncoming traffic and was hit by a car driven by Jesse Collins, 55, of Morehead, Rowan.

Damage was slight, Trooper Marvin Jennings said. The only other weekend mishap reported was a truck operated by a Morehead man on a charge of being in the wrong lane.

Verbal Royce, 27, of Route 3, was charged after his one and one-half truck collided head-on with an auto on Sunday in the area of the intersection of US 60 and Kentucky 32. The Royce truck, which was carrying a load of concrete blocks, attempted to turn into Kentucky 32 and struck the Clark vehicle in the front.

Robinson's report said the truck then went to the south side of Kentucky 32 to avoid an embankment and into a field, traveling approximately 250 feet before stopping.

The 11-county state police district covering the Morehead area is headed by Trooper James M. Jones. Past night was the 100th anniversary of the Labor Day weekend.

During the period from Friday morning through Monday night, there were only seven motor vehicle accidents, and only two injuries in the entire district, State Police said.

Three other accidents happened in Rowan County earlier in the year.

Slippery road conditions contributed to an accident in which a Morehead couple were injured Wednesday.

Trooper Jennings said Andre B. Bowne, 46, and his wife, Mary Jane, 46, were hurt when the 1962 model pickup truck in which they were riding skidded off Kentucky 32 about three miles north of Morehead Wednesday at 9:50 p. m. Rain had been falling.

Driver of the other vehicle, St. Clair Medical Center for treatment.

The truck went out of control, Jennings said, rounding a sharp curve on a wet road and plunging into an embankment.

Jennings noted that the highway was under construction and a number of accidents have occurred at that location.

In another mishap last Wednesday, a tractor-trailer ran off Kentucky 32 about four miles east of Morehead.

The driver, James Haskell Campbell, 43, of Bristol, Va., told officers he was driving to a sleep.

Trooper James A. Farley said the truck went out of the highway, turned over the ditch and came to rest on a concrete block wall in front of the home of Earl K. Kinsinger.

A car driven by William Leach, 48, of Covington, Ky., was struck from the rear near Farmers last Thursday at 1:45 p. m.

Driver of the other vehicle was Guy Childers, 64, of Ashland.

Trooper Farley said Leach had slowed his car to make a right turn on a wet road when the accident took place.

The trooper said evidence indicated that Children was following too closely.

Sticker Sales Lag; Violators May Face Court

With only 268 city motor vehicle stickers sold out of a potential total of 1,500, city officials this week said they would move quickly to bring about compliance with the sticker law.

City Clerk Minnie Preston said the only alternative to failure to purchase the annual sticker would be to cite violators into city court where they would be subject to fines and court costs, in addition to the sticker fee of \$10.

The permits which were due Sept. 1, are on sale at City Hall.

Big, Green, Good Leaf Crop Forecast

Big, green and hard to handle but a promising cigarette crop nonetheless, that was the general estimate of the 1963 burley harvest now getting under way.

The outlook, however, is not so bright as the biggest and perhaps the greenest burley crop on record. The crop has been a record, says a variety of Kentucky burley exporters.

The crop, however, should be far superior to last year's offering, which were heavy but generally of the poorest quality seen in recent years.

Cutting got under way in earnest last week, and estimates yesterday were that 20 to 30 percent of the crop has been harvested.

Massie, who said he was "very optimistic" about the crop at this time, warned that the big green leaf crop and crowded tobacco barns designed for smaller harvests, could cause trouble after being housed. He urged extra attention to curing conditions.

Only one industry part is up as it should. Continued rain has helped the tobacco growing instead of allowing it to ripen in the field, Massie said.

Many growers are cutting from a distance to be ripened well as still green about a half dozen leaves from the top he added. Massie expressed the opinion that the use of H-30, the controversial anti-cancer chemical, is causing the tobacco to yellow on top.

The plants this year generally have 25 to 28 leaves, and are holding their bottom leaves well. Massie said.

He emphasized that the big, sappy tobacco would soon begin to cure. The University is conducting a hydrometer, or even a few dried leaves on the back porch.

Many growers are emphasizing the use of either coke or bottled gas as the only suitable methods of artificial drying, he said.

Cutting in their own areas is not as far advanced as it is in the Blue Grass area, he estimated that 15 to 18 percent of the leaf has been cut in South Kentucky, but in the north it is scarcely begun on the late Northern Kentucky crop.

Tourism Committee For Fifteen Northeastern Counties To Meet

A newly-formed committee to promote the tourist and travel business in Northeastern Kentucky will have its first meeting Oct. 10 at Carter Caves State Park near Whitesburg.

Representatives from 15 counties making up the Northeastern Kentucky Tourism Committee will meet with several state officials to discuss the possibilities of creating a modern up-to-date tourist area in Northeastern Kentucky.

"We want to acquaint the people in this section with their possibilities and their responsibilities," she said.

Gov. Bert Coombs will address the committee at 1:30 p. m. Other speakers on the program, which gets under way at 8:45 a. m., include State Commerce Commis-

WANT ADS

Classified Advertising Rates
 No Classified Ads Accepted After 12 Noon Tuesday
 Per word, first insertion 5¢
 Per word each subsequent insertion of same ad without any change in classification 3¢
 Minimum charge (first insertion) \$1.00
 Minimum charge (each subsequent insertion) 50¢
 Display Classified Advertising, per inch 50¢
 Entered as Second Class Mailing Matter at Post Office at Morehead, Ky.

FOR RENT
 Business room, see Frank Havens at the Bus Store. c-1

FOR RENT
 Apartments. Call State 4-213. c-1

FOR RENT
 Two modern apartments, one 4 room with carpet, one 3 room both furnished or unfurnished. Phone State 4-4121. c-1

FOR RENT
 Seven-room modern house, newly decorated. Located on Main Street. Phone State 4-4213. c-1

USED CARS

'61 CHEVROLET
 Bel-Air, 4-Door Sedan, Powerlide. c-1

'59 CHEVROLET
 Bel-Air, 4-Door Sedan, Powerlide. c-1

'59 CHEVROLET
 Station Wagon, 8-Cylinder 2-Door. c-1

'58 CHEVROLET
 Biscayne, 2-Door Sedan, Standard Shift. c-1

'58 CHEVROLET
 Biscayne, 2-Door Sedan, 348 Motor, Standard Shift. c-1

'58 FORD
 2-Door Sedan, 8-Cylinder, Standard Shift. c-1

'58 Vauxhall
 4-Door Sedan. c-1

'56 CHEVROLET
 Bel-Air, 2-Door Hardtop, 8-Cylinder, Powerglide. c-1

'56 CHEVROLET
 4-Door Sedan, Powerglide. c-1

'56 OLDSMOBILE
 4-Door Hardtop, Automatic Transmission. c-1

'55 PONTIAC
 2-Door Hardtop, Automatic Transmission. c-1

'55 FORD
 Crown Victoria, 8-Cylinder, Fordomatic. c-1

'54 PONTIAC
 4-Door Sedan. c-1

'53 CHEVROLET
 Bel-Air, 4-Door Sedan, Powerglide Transmission. c-1

'53 CHEVROLET
 4-Door Sedan, Standard Shift. c-1

USED TRUCKS

'59 CHEVROLET
 Tractor and Trailer. c-1

'58 CHEVROLET
 Tractor and Trailer. c-1

'53 CHEVROLET
 1/2-Ton Pickup. c-1

'59 GMC
 1/2-Ton Pickup. c-1

All Used Cars Are Checked for Alignment on the New "John Bean" Visualizer!

Midland Trail Garage
 "Pioneers in Rowan County Transportation"

Hold it!

SAVE IT!

USE OUR DRIVE-IN BANKING WINDOW!

PEOPLES BANK OF MOREHEAD

LANE FUNERAL HOME

FOR SALE
 Modern 4-room frame house with bath. In excellent condition. Storm doors and windows. Lot size 50x150 ft. Located in Barboore Court. Call ST 4-4544. c-1

FOR SALE
 Three-bedroom home on Lyons Avenue. Good condition. Good location. Finest neighbors. Five-minute walk from college. Immediate possession. Palmer Hall, 419 Wilson Avenue, phone STATE 4-4538. c-1

FOR SALE
 Two-bedroom house trailer. Very clean, newly painted. See or call Mrs. Emery Pratt, RFD 1, Morehead, Ky., phone STATE 4-4820. c-1

WANTED
 Two ladies to do door-to-door survey work. Starting pay \$1.25 per hour plus car allowance. Call State 4-4993. Leave name and address, will be contacted. c-36

WANTED AT ONCE
 Rawleigh dealer in Morehead. Male or female. Over 200 houses hold necessities used daily. Some dealers making \$2.50 an hour and up. Write Rawleigh Dept. KY 1 280-51, Freeport, Ill. c-36

BABY SITTER WANTED
 Reliable woman, age 35-60, to care for 10-month old baby in my home. References requested. Phone State 4-7233 after 5 p.m. p-11

HELP WANTED
 Baby sitter for one child. Five days a week. Mrs. Joe Delong, Whites Traylor Park, Second St. Morehead, Ky. p-36

PRIVATE PIANO LESSONS
 Contact Nancy A. Patrick, 332 Third Street, Morehead, Ky., phone STATE 4-4232. Beginners welcome! c-1

BALDWIN PIANOS & ORGANS
 Best values in new and used. In stock. Easy payment plan. Zwick Music Co., Ashland, Ky. c-1

SEWING MACHINE
 Use Singer in beautiful new Queen Anne style console. Patch darn, quilt, monogram, fancy sewing. Assume last 6 payments at \$8.57 each or \$49.00 cash. Phone ST 4-5401. p-36

VACUUM CLEANER
 Famous in model Electrolox (green). Has new hose and new attachments. Looks and cleans like new. Pay 6 payments at \$6.00 a month or \$31.00 cash. Phone ST 4-5401. p-36

BARGAINS GALORE!
 At the Bargain Spot Used Clothing Store. Now open at 109 Bishop Avenue. c-1

CEMETERY LETTERING
 Representatives of Wilson Memorial, Vanceburg, Ky., will be in Morehead and vicinity Monday, Sept. 8, to cut dates and other lettering on monuments in cemeteries. Contact Lane Funeral Home, phone ST 4-4083. Morehead, for further information. c-36

HOME BAKERY
 For delicious homemade cakes and pies call or stop by Thelma's Home Bakery, opposite Dairy Mart, anniversary and wedding cakes made to order. c-1

RADIATOR-BODY REPAIR
 Doug Keeton's Radiator & Body Shop now located about 2 1/4 miles from Morehead on Flemingsburg Road (across from Thacker's). Repair and recore all makes cars, trucks, tractors. All work guaranteed. Phone STATE 4-5098. c-1

Political Announcements

DEMOCRATIC PARTY
GENERAL ELECTION
TUESDAY, NOVEMBER 5, 1963
FOR STATE SENATOR
 (Rowan, Bath, Menifee, Morgan, Fleming and Mason Counties)
ED J. KELLY

FOR COMMONWEALTH ATTORNEY
 (Rowan, Bath, Montgomery and Menifee Counties)
ELIJAH M. HOGGE

FOR REPRESENTATIVE
 (71st District - Rowan, Fleming and Robertson Counties)
ALLIE W. YOUNG, JR.

FOR CIRCUIT JUDGE
 (21st Judicial District - Rowan, Bath, Montgomery and Menifee Counties)
JOHN J. WINN

FOR CIRCUIT COURT CLERK
WATHAN ARMSTRONG

REPUBLICAN PARTY

FOR CIRCUIT COURT CLERK
W. H. "HERB" BRADLEY

FOR CIRCUIT JUDGE
 (21st Judicial District - Rowan, Bath, Montgomery and Menifee Counties)
JOHN J. WINN

By Appointment Only
Frosty's Barber Shop
 PHONE ST 4-5460
 No Waiting - Phone Off occupancy. Frosty still operates his original three-chair shop next door in Cecil Bldg. c-1

If You Want
 Buy, Sell or Mortgage
REAL ESTATE
 See
Alpha Hutchinson
 See Our Sales List For
 ● HOME
 ● BUSINESS PROPERTY
 ● FARM
 Licensed and Bonded Real Estate Broker
 Authorized Mortgage Loan Broker for The Prudential Insurance Company of America.
 Phone State 4-5305
 Morehead, Kentucky c-1

DOZER WORK
 Call Douglas Forman, business phone STATE 4-4147 or residence STATE 4-4662. c-1

TERMITES ATTACKING YOUR HOME?
 Call
ROWAN FARMERS SUPPLY
 ST 4-4723
 Agents For
 Statewide Termites
 Pest Control
 Mt. Sterling, Ky. c-1

YOUR HEADQUARTERS FOR UPHOLSTERY MATERIALS
 Nantahala Featherite and Nylon - all beautiful colors including white. Bold, white. Last Chance Discount House, 2 miles on Flemingsburg Road. Phone State 4-0057. Open 7 days week. Wholesale and retail. c-1

ATTENTION WOMEN

BEGINNING BOWLING SCHOOL
Friday - Sept. 6
 ● Movie and individual instruction
 ● Ball and Shoes Free
 ● Bowling Free 9:30 a.m. - 11 a.m.
 ● Adult Nursery Attendant On Duty

MOREHEAD LANES
 PHONE ST 4-7113

Proposal For Street Improvements

Pursuant to Ordinance enacted by Board of City Council of City of Morehead, Kentucky, on the 24 day of August, 1963, sealed bids will be received at the Office of the City Clerk, City Hall Building, Morehead, Kentucky, until 7:00 o'clock, P. M. P. M. on September 20, 1963, for street improvements according to the plans and specifications on file at the Office of said City Clerk at City Hall Building, Morehead, Kentucky, for the following projects:

1. Grade, drain, storm sewers, curbing, guttering, sidewalks and concrete paving of Allen Drive Extension.
2. Grade, drain and bituminous concrete surfacing of Rose Street.

For General Conditions, bonds, insurances and time limitations, etc., reference is made to said specifications on file.

The Board of City Council reserves the right to reject any and all bids and to waive any formality in the bidding.

This is the 24 day of August, 1963.
 M. J. Preston
 City Clerk
 City of Morehead c-37

Jerry Justice Grad Of Naval Training
 Jerry R. Justice, 18, son of Mr. and Mrs. F. M. Justice, Morehead, recently completed basic training at the Naval Training Center, Great Lakes, Ill. in graduation ceremonies consisting of a full-dress parade involving more than 1,000 men.

The ceremonies included performances by the Recruit Training Command Drum and Bugle Corps, Drill Team and Band.

take the WORRY out of moving!

Call
BLAIR TRANSFER AND STORAGE
 PHONE STATE 4-5703
 Complete Local and Long Distance Moving Service... Packing... Storage...
GREYHOUND VAN LINES
 413 W. Main Morehead, Ky.

Tom Clayton Assigned To Ohio Air Guard
 Air Tom P. Clayton of Morehead is being reassigned to a unit of the Ohio Air National Guard at Springfield following his graduation from the United States Air Force technical training course for data processing machine operators at Sheppard AFB, Tex.

Airman Clayton was trained in control panel wiring and the operation of punched card data processing machines used in statistics offices.

He is the son of Mr. and Mrs. Claude L. Clayton of Morehead.

PK/ON FOREIGN AID
 President Kennedy put in a strong plug for his foreign aid program when the House opened its debate on the measure.

The Republican candidate for governor sounds like a GOP veteran of Shy Long as he goes demagoguing about the state. Everything he has said so far takes him in direct opposition to that great Kentucky Republican, John Sherman Cooper. Perhaps the debate should be between Nunn and Cooper.

Mr. Nunn is making it extremely easy for Kentuckians to make their choice for governor. He has no platform - nothing but cynicism and malice.

Breathitt's victory margin will be 150,000.

Yours truly,
 R. S. Penn
 216 Holmes Street
 Frankfort, Kentucky

Breathitt's Vote Margin Predicted At 150,000 Mark

Editor, The News

The Republican candidate for governor sounds like a GOP veteran of Shy Long as he goes demagoguing about the state. Everything he has said so far takes him in direct opposition to that great Kentucky Republican, John Sherman Cooper. Perhaps the debate should be between Nunn and Cooper.

Mr. Nunn is making it extremely easy for Kentuckians to make their choice for governor. He has no platform - nothing but cynicism and malice.

Breathitt's victory margin will be 150,000.

Yours truly,
 R. S. Penn
 216 Holmes Street
 Frankfort, Kentucky

REAL ESTATE

★ HOMES ★ AUCTIONS
 ★ FARMS ★ COMMERCIAL
 ★ BUILDING LOTS
 — HOMES FOR SALE —

Near Morehead

One of our best properties located near Morehead in a good neighborhood, with an eight room two-story frame home, four bedrooms, combination living room, dining room, kitchen, tile on kitchen floor, all storm doors and windows - dry walled, and completely insulated. A 30x40 used for a gift shop with business already built up. Just the place for the family to locate on a large 1 1/2-acre lot with privacy, convenience and a good income. This property is for almost any kind of financing. This property is priced right for a quick sale.

A Good Buy

Five-room frame home located on 1 1/2-acre lot, approximately 7 miles out of Morehead. Hardwood floors, water in the house, New electric automatic water pump, pretty trees and flowers and has a good garden plot. Priced at only \$4,500.

Nice 2 1/2 Acre Farm

Located on school bus and mail routes, approximately 10-minute drive from Morehead. Has a good 2-story frame home with 6 rooms, 2 halls, 7 closets, 3 porches, a fireplace. Another 4-room frame house is located on the same lot. Nice lawn, plenty of flowers. Large barn, other outbuildings. Tobacco base is 25 acres. Good garden. About 25 acres crop land can easily be increased to 75 acres. Five or 6 building sites on the highway. Price \$10,000.

Good 90 Acre Farm

This farm is on a blacktop road and has approximately 30 acres of good bottom land. Plenty of grass, water, well fenced, good frame home and barn. Has 46 acre tobacco base. Ideal neighborhood. Price \$10,000.

100-Acre Woodland Farm

This farm, mostly woodland, has a frame house, tobacco barn, some bottom land, a 46 acre tobacco base. A good farm for beginners. Priced for quick sale at \$3,000.

100 Acres On Blacktop Road

Located on blacktop road, school bus and mail routes, this farm has a 5-room frame home. Would make an ideal dairy farm.

H. H. LACY REAL ESTATE AND DEVELOPMENT COMPANY
 GLADYS LACY, Salesman
 Phone ST 4-5750 Morehead, Ky.

Complete Ambulance Service
Oxygen Equipped
"Equipped To Serve You"
 Member of Kentucky Funeral Director's Burial Association
 Authorized To Service - Burial Insurance Contracts Issued by COMMONWEALTH LIFE INSURANCE CO.
LANE FUNERAL HOME
 Phone ST 4-4983 Morehead, Ky.

Shop relaxed IN OUR friendly store



RAY'S SAVEWAY SUPER MARKET

— Save —
CASH REGISTER RECEIPTS
GIVE THEM TO YOUR FAVORITE CHARITABLE ORGANIZATION

WIN A LOT SAVE A LOT
LUCKY COUPON SWEEPSTAKES
\$200,000 IN PRIZES

CHECK YOUR LUCKY NUMBERS IN OUR STORE

REDEEM YOUR P & G COUPONS HERE

2 for 29¢
Regular Size

37¢
12-oz.

30¢
Reg. Size

WHITE GOLD

SUGAR 5-lb. 39¢

Limit 1 With \$5.00 Order Or More

3 LBS.

CRISCO 49¢

Limit 1 With \$5.00 Order Or More

NIFTY

Note Book PAPER Big 79¢
500 Count

Limit Of 2

Crisco OIL REGULAR SIZE **29¢**

INSTANT

Folger's Coffee 6-oz. Jar 49¢

Limit 1 With \$5.00 Order Or More

FRESH

PORK SHOULDER Lb. 25¢

1-Lb.

WORTHMORE BACON . . . 2 For 89¢

PORK LIVER Lb. 19¢

QUART SIZE **MASON JARS Case 99¢**

We Reserve The Right To Limit Quantities.

CANNING **SALT 10 Lbs. 25¢**

VISTA **CRACKERS 1 Lb. 19¢**

CAMPBELL'S **SOUPS Can 10¢**

Vegetable — Tomato — Vegetarian Vegetable — Bean

JENNY ANN **BOLOGNA Lb. 25¢**

Good Eating or Cooking Melintosh **APPLES 4 Lbs. 39¢**

CRISP **HEAD LETTUCE Each 10¢**

CARROTS Pkg. 10¢

GLEN-VALLEY **PEAS No. 303 Can 10¢**

Limit Of 2 With \$5.00 Order Or More

— SAVE —
SAVEWAY

SUPER MARKET

CASH REGISTER RECEIPTS

Give Them To Your Favorite Organization
FREE . . . 1% OF OUR GROSS SALES

One Percent of Saveway's Gross Sales are available to churches, schools, P.T.A.'s, scout groups, Hospital Foundation or any non-profit organization. Save your Saveway register receipts from August 1 and give them to your favorite organization — we will redeem them for cash upon presentation of \$100.00 or more at our Saveway Supermarket.

SAVEWAY Super Markets, Inc.

These cash register tapes are also good on our premiums. We are not discontinuing our premium plan. The Bonus Bucks that you have on hand are good.

Society

MANY VISIT ADAMS HOME IN FARMERS

Miss Maude Adams and Miss Marie Adams of Farmers had as their guests Friday, Mrs. Bess Boud and daughter, Fay Ecton of Winchester, Mrs. Rottie Padgett, Salt Lick; Mrs. Lucille Uncheter and son and Mrs. Arthur Stewart, Morehead.

Other visitors Sunday were Mr. and Mrs. Clarence Willison of Rush; Mr. and Mrs. Vernon Tackett, Ashland; Mr. and Mrs. Bill Larcher, Colovair; O. W. Mc and Mrs. Howard Jones, Morehead.

HOME FROM VISIT WITH RELATIVES

Mr. and Mrs. Michael Keller and daughter, Mica, College View Court, returned home Friday from a week's visit in Rome, Ga. with her sister, Mrs. Tom Jones, and Dr. Jones. While they were away their daughter, Karis visited with her grandmother, Mrs. Curtis Holton in Mt. Sterling.

ENTERTAIN WITH BIRTHDAY PARTY

Mr. and Mrs. J. C. Wells and Mr. and Mrs. Earl McCreaver entertained Saturday with a birthday dinner at Jerry's in honor of Mrs. Ramah Johnson, Rev. Johnson was also a guest. On returning to the Johnson residence about twenty-two guests had gathered for a surprise party for Mrs. Johnson.

RICHARDSON FAMILY REUNION WAS SUNDAY

A reunion of the W. T. Richardson family was held Sunday at Frayley Ridge, near Morehead. Those from out of state attending were Mr. and Mrs. Dwight Perry and daughter, Sandra and Glenn Richardson and children, Middleboro, O.; Mr. and Mrs. Romie Mays, Connersville, Ind.; Mr. and Mrs. James Bowling and children and Mrs. Flora Brown, Dunbar, W. Va.

Others were Mr. and Mrs. Burt Richardson, Mr. and Mrs. Virgil Richardson, Mr. and Mrs. Bennie Jones, Mr. and Mrs. Kellum James, Mrs. Eva Slope and sons, James Richardson, Mr. and Mrs. Clay Lewis and children, Mr. and Mrs. Clifford Richardson and sons, Mr. and Mrs. Carl Frayley and family and Girdy Holbrook.

COOPERS HAVE MANY GUESTS FOR HOLIDAY

Miss Helen Wilbert Cooper, Morehead Route 2, had several guests during the Labor Day week. Those attending were Mr. and Mrs. H. E. Lucas and daughter, Mrs. O. L. McRoberts, Cincinnati; Mr. and Mrs. Benjamin Cooper and son, New Bloomington, O.; Mr. and Mrs. Dewey McRoberts and family, Mt. Vernon, Ind.; Mr. and Mrs. Chauncey Conn, Dayton, O.; Mr. and Mrs. Charlie McRoberts, Portsmouth, O.; Mr. and Mrs. Robert Morehead and daughter, Amelia, O.; Mr. and Mrs. Charles McRoberts and Charles, Morehead, all of Morehead.

DAUGHTER BORN TO MR. AND MRS. COLLINS

Mr. and Mrs. Garland Collins of Washington, D.C., formerly of Morehead, are welcoming a baby daughter who was born Sept. 2, 1943. The mother, Mrs. Walter Caudill is spending the week with the family.

RETURN FROM VACATION IN EAST

Rev. and Mrs. Charles Brooks returned home Friday from a three weeks' vacation. They visited in Bentleyville, Pa. with their daughter, Mrs. Clyde M. Watson Jr., Mr. Watson and family, and with their son, Curtis B. Brooks. Mrs. Brooks and family in Newark, Del. The three families spent a week at Wildwood, N. J.

ROWAN FHA HIGHS OPEN HOUSE AT HIGH SCHOOL

The Rowan County Future Homemakers of America chapter held an open house Thursday afternoon from 1 to 3 o'clock, at Rowan County High School. Last night members of the group served refreshments and conducted a tour of the school.

Those attending were Freda Nickels, Sarah Jane Blaney, Kathie Archer, Bernice Estep, Linda Lewis, Fay Pernell, Betty Skages, Hettie Frayley, Judy Caudill, Mrs. Linda Barker, Mrs. Myrtle Lucille Smedley, Janice Boyd, Carolyn Keeton, Lois White, Brenda Lamber, Sharon Eldridge, Linda Star, Carol Blair, James Johnson, Karen Johnson, Kay Whisman, Lydia Burton, Sharon Tait, Helen Oney Sheila Gardner, Gloria James, Patricia McElroy, Joan Farnin, Farley French, Sharon Williams, Mary Kaye Ash-Oxford, Karen Prater, Alma Caskey, Debby Robinson, Trudy Blair, Judy Turner, Jay Roberts, Karen Bots, Joan French and the advisors, Mrs. Norman Roberts and Miss Jean Clinch.

COOPERS HAVE MANY GUESTS FOR HOLIDAY

Miss Helen Wilbert Cooper, Morehead Route 2, had several guests during the Labor Day week. Those attending were Mr. and Mrs. H. E. Lucas and daughter, Mrs. O. L. McRoberts, Cincinnati; Mr. and Mrs. Benjamin Cooper and son, New Bloomington, O.; Mr. and Mrs. Dewey McRoberts and family, Mt. Vernon, Ind.; Mr. and Mrs. Chauncey Conn, Dayton, O.; Mr. and Mrs. Charlie McRoberts, Portsmouth, O.; Mr. and Mrs. Robert Morehead and daughter, Amelia, O.; Mr. and Mrs. Charles McRoberts and Charles, Morehead, all of Morehead.

CAUDILL FAMILY HAS HOMECOMING

Members of the T. H. Caudill family gathered Sunday at Triangle Tower picnic area for a reunion and homecoming. Those present included Mrs. Carl Anderson, Nina Anderson, Roy Anderson and family, Clester Anderson and family, Delger Anderson and family, Craig Anderson, and Mrs. Arlie Caudill, Mrs. Neil Compton, Judy Compton, Bob Compton and family, Fred Caudill and family, Clyde Caudill and family, Mr. and Mrs. Claude Caudill, Mr. and Mrs. Clester Caudill, Mr. and Mrs. Shary Tucker, Nina Gearhart, Larry Gearhart, Jack Gearhart and family, James Gearhart and family, Nelson Caudill and family, Ruby Wells and family, Mr. and Mrs. Callie Caudill, Mrs. Rosa Harris and family, Frank Caudill and family, Mr. and Mrs. Sam Caudill, Mr. and Mrs. Herbert Tackett, Buddy Tackett, Mr. and Mrs. Don Tackett and family and Linda Tackett.

VETERANS GROUPS TO MEET SATURDAY

Veterans of World War I and the Ladies Auxiliary will meet Saturday afternoon at 2 o'clock in room 118B at Rowan County High School. All members of both groups are asked to attend.

Mr. and Mrs. James David of Grayson visited with their parents, Mr. and Mrs. Walter Calvert over the week end.

Sunday dinner guests of Mr. and Mrs. B. Messer were their sons and families, Mr. and Mrs. Joe Messer and son, Bill of Indianapolis, and Mr. and Mrs. John Paul Messer and daughter, Hettie of Ashland; Mr. and Mrs. Mike Roberts and son, Michael, Mt. Sterling; Mr. and Mrs. W. T. Gare and Miss Nancy and daughter, Miss Betty Gay Gilkinson returned Sunday from Cape Cod, Mass., where she has spent the summer as a counselor.

Guests of Dr. and Mrs. Norman Tait from Thursday to Tuesday, were her sister, Mrs. Edwin Holbrook, Mr. Hoback of Nashville, Tenn.

Mr. and Mrs. Conrad Imman of Oxford, Tenn. and guests of Mr. and Mrs. Rex Rexcher of Paul Blair left Tuesday for Lexington, Ky. to attend the University of Kentucky Medical School.

Mr. and Mrs. J. A. Bays and granddaughters, Martha Lee and Kay Bays, who have been visiting in Morehead, left Thursday for their homes in Aberdeen, Md. and Anahem, Calif.

Guests of Miss Caroline Lucas left Sunday for their homes in Dayton, O.

Hilbreth Maggard, Mrs. Mason Jayne and Mrs. Clay Sneed spent Thursday in Lexington.

Mr. and Mrs. Bill Joe Layne returned Friday to their home in Shelbyville after a few days visit with his parents, Mr. and Mrs. H. E. Lucas.

Week end guests of Mrs. Mildred Tucker were her daughter, Mrs. Jimmy Kay Moore, Mr. Moore and family of Zanesville, O.

Mr. and Mrs. Lewis Higgins returned Sunday to Morehead with relatives in Lexington.

Dr. and Mrs. J. K. Smith and Mr. and Mrs. Walter Calvert were Friday guests of Mr. and Mrs. James Davis of Grayson. Leslie Rai Smith who had spent the week there, returned home with them.

Barker-Meade Vows Said At Olive Hill



The wedding of Miss Roger C. Meade and Mrs. Dora C. Meade was solemnized Aug. 17 in the First Baptist Church of Olive Hill with Rev. Mason Brannan officiating.

The bride is the daughter of Mr. and Mrs. Ernest Barker, Olive Hill, and Mr. Meade is the son of Mr. and Mrs. Guy B. Meade, Jr., Paintsville.

Given in marriage by her father, the bride wore a street-length dress, the lace bodice featuring three-quarter length sleeves and a sabrina neckline. The bouffant skirt of organza was accented in black by lace panels. Her veil was caught to a crown of flowers in lace, topped with seed pearls. She carried a cascade bouquet of baby white roses centered with aw hite orchids.

The maid of honor, Miss Deanna Barker, sister of the bride, wore a street-length dress of blue or

Mrs. Mary Myers of Stanton, formerly of Morehead, was the bride and groom, Mr. and Mrs. N. E. Kennard.

Mr. and Mrs. D. Day, Jr. and son, Bobby and Mrs. and Mr. of the week end in Cincinnati and went to Ottawa, Ill. to spend the week visiting his brother and wife, Mr. and Mrs. Harlan Day.

Mrs. Lawrence J. Johnson spent Friday and Saturday in Pikeville and Prestonsburg. A guest of Mr. and Mrs. D. S. Batten and Mr. and Mrs. Homer Salisbury.

Mrs. Ella Tolliver visited last week in Lexington.

Miss Mary Esther Hurt.

T. M. Shays left Sunday for a business trip to Washington, D. C.

Mr. and Mrs. Charles Dillon, Jr. of Schererville, Ind. and Mrs. E. E. Pennington, Gary, Ind. were Sunday guests of Mrs. Lawrence Johnson.

Miss Hazel Nollau, Mrs. Octavia Graves and Mrs. Ross Anderson returned Wednesday from a visit in Canada. They were accompanied home by Miss Nollau's mother, Mrs. Louis Nollau who had been visiting at Lake St. Claire, Mich. with her brother, Ray Fenton.

Mrs. Esther Gray and her son and family, Mr. and Mrs. Robert Gray and sons, Len and Michael returned Friday from a two weeks' vacation tour during which they visited ten states in the West.

Mrs. J. E. Bowler and daughter, Brenda of Farmington, spent the day Sunday in Cincinnati.

Mr. and Mrs. Glenn W. Lane visited from Tuesday to Sunday with relatives in Clinton, Ky. Sunday visitors at the home of Mr. and Mrs. Howard Jones were Mr. and Mrs. Bill Glasser, Toledo, O.; Mr. and Mrs. Vernon Tackett, Mrs. Virginia Krinkles, Ashland, Mr. and Mrs. Clarence Willison, Grayson, Miss Jones, Richmond, and Miss Marie Adams, Farmers.

Mr. and Mrs. J. H. Stone visited last week end with her parents, Mr. and Mrs. Lee Child of Farmers.

Mr. and Mrs. Mrs. Alvin McGary and daughter, Jean attended graduation exercises Friday at Carson Newsom and spent the week end with their daughter and sister, Mrs. Bill Malone of Jefferson City, Tenn. graduated from the University of Tennessee in Mayfield.

Mrs. Emma Piggan, West Main Street had a party for her son, Charles Whitley and Mrs. Whitley of Berea, Ky.

Dr. and Mrs. K. E. Jones and son, Ken had returned from a vacation and visit in Baltimore, Md. where they were guests of Mr. and Mrs. Roscoe Barrette of Baltimore, Md.

C. Gettysburg, Ocean City and the U. S. Naval Academy at Annapolis, Md.

Mrs. Joyce Kissick and daughter, Sandra Kay returned Wednesday to their home in Richmond, Va. after a few days visit with her parents, Mr. and Mrs. Jesse McDaniel. Mrs. McDaniel were their son and family, Mr. and Mrs. Heide McDaniel and children of Dayton, O.

Mrs. Clara Robinson returned home Sunday evening from a two weeks' visit in Chicago and in Indiana with her niece, Mrs. Goldie Emerine and family and her granddaughter, Billie Joy Robinson and family. She also spent a few days in Louisville with her daughter, Mrs. Dovel Atchison and Mr. Atchison.

Mr. and Mrs. Clay Sneed and children, James and Clay Shannon visited from Saturday to Monday with her parents, Mr. and Mrs. Andrew Shannon, O. W. Mc and Mrs. Mary Duggan returned home Sunday after a week's visit with Miss Lana Pennington in Ashland.

Mr. and Mrs. Charles Dudley Caudill who spent the week with his parents, Mr. and Mrs. Dudley Caudill, have returned to their home in Sidney, O. where both will teach. Mr. Caudill recently completed two weeks' training in the Army Reserves at Camp Dix, N. J.

Mrs. James Butcher and son, Stephen are visiting this week in Cleveland, O. with her mother, Mrs. Louis Davenport, and Mr. Davenport.

Mrs. Corinne Duggan and daughter, Mary were Sunday visitors in Winchester.

Additional Society, Page 5

Robert Wylie Lowe Weds Tennessee Girl



The marriage of Miss Sara Kathryn Herr and Robert Wylie Lowe was solemnized Aug. 21 at the Providence Presbyterian Church, Maryville, Tenn. Dr. Barnett S. Eby officiated at the double-ring service.

The bride is the daughter of Mr. and Mrs. Charles Miller Herr, Alcoa, Tenn. The bridegroom is the son of Mrs. Pearl Brown Lowe of Morehead, and the late Mr. John W. Lowe.

At the church altar greenery was highlighted by burning tapers. Baskets of urns of white asters, gladioli and tuberoses flanked the presiding arrangement.

A program of nuptial music was centered by Mrs. J. Wendell Carter, organist, and William Bissell who sang several selections.

Given in marriage by her father, the bride wore a gown of silk linen styled with scalloped neck line and elbow-length sleeves. Her bouffant, floor-length skirt extended to a small train. A crown of pearls held her veil of English-Irish lace and she carried a cascade arrangement of white roses, tuberoses and lily-of-the-valley gardenias.

The maid of honor was Miss Jane Elizabeth Herr of New York City, sister of the bride. Bridesmaids were Miss Nancy Louise Herr of Alcoa, also a sister of the bride, Miss Ellen Joyce Durham, Fort Thomas, Ky.; Mrs. Terry Brown, Alcoa, and Mrs. James Turner to page 5

Charles D. Caudill Is Married In Ohio

Chantilly lace, alternating with dainty tufts. Silk organza, in unpressed pleats, flared from the waistline into a chapel train. A pillow of silk organza, accented by a pearl-trimmed flower, held her veil of imported silk illusion. She carried a cascade of white gladioli and ivy.

Miss Sally Penhager, sister of the bride, was maid of honor. The bridesmaids were Miss Jacquelyn Woods, Piqua, O.; Mrs. James McGill, Columbus; Mrs. George Thomas Garbathson, Melway, O.

The attendants were dressed in waltz-length gowns of peacock blue organza over taffeta and wore circular veils of silk illusion over small lace and beaded skirt of floor-length

Mrs. Charles Dudley Caudill

The West Roberts, O. Methodist Church was the scene of the wedding Aug. 3 of Miss Peggy Dee Penhager, daughter of Mr. and Mrs. Raymond D. Penhager, Route 2, DeGraff, O., and Charles Dudley Caudill, son of Mr. and Mrs. Dudley Caudill of Morehead. Rev. Ralph L. Harmon performed a candlelight, double-ring ceremony in a setting of candles, bras, palms and baskets of ferns. Mrs. Roy Clark of Morehead, soloist, presented a program of traditional selections.

The bride, given in marriage by her father, wore a floor-length gown fashioned with a fitted bodice and beaded skirt of horizontal

CHAMBER'S TRAIL MOREHEAD, KY. AIR CONDITIONED

Tonight-Friday-Saturday A Double Feature Treat!

Metro-Goldwyn-Mayer presents **FLIPPER** the fabulous dolphin METROCOLOR

PLUS

Hired Killers Plunge Working Into Ranch-War! M.G.M. ROBERT TAYLOR **CATTLE KING** METROCOLOR

Starting Sunday Entertainment - Just For You!

All about the richest girl in the world - and the guy who wouldn't buy her line!

MATHEW H. POLL presents **Glenn Hope Ford Lange Charles Boyer**

"Love Is a Ball"

TECHNICOLOR/PANAVISION

THREE SUNDAY Starting 1:30 P.M.

Gayla

The Whitest Shoe Ever! MADE OF PATTINA*

No cracking or peeling in this professional shoe... stays clean by merely wiping with a damp cloth. Now you can have the comfort you demand with a truly smart service shoe that adds good looks to your on-the-job hours. \$8.99

*PATTINA is DuPont's trademark for its chamois-like shoe material.

• Cushioned arch • Flexible sole

CHUMLEY'S SHOE CENTER

"Fitting Shoes Is Our Business"

PHONE ST 4-4929

DOUBLE YOUR FUN Being along someone! Sat., Sept. 14th The Queen City Stakes Purse \$5,000 Added One and 1/2 Miles

POST TIME 2 P.M. 10 MINUTES BEFORE RACES START

Take Interstate 75 to Gr. F. E. Col. Exit at Exit 105, E. of Col. Directional Signs to Race Course. 15 Mins. from Downtown Cincinnati.

LATONIA RACE COURSE FLORENCE, KY.

We Have A Complete Line Of
Infant Wear And Supplies
 RECEIVING BLANKETS • DIAPERS
 TRAINING PANTS • BABY BOTTLES
 Everything For The Infant
 At The Lowest Prices In Town
CRADLE SHOPEE
 (Located In Bays-Turner TV & Radio Repair Shop)
WEST MAIN STREET
 MOREHEAD

ANNOUNCING THE OPENING OF . . .
MORRISON FLYING SERVICE
 Student Training
 Charter Flights
 Rides
 For Further Information Contact



MORRISON FLYING SERVICE
 ROWAN COUNTY AIRPORT
 Farmers, Kentucky
 Take The Family Out To The Airport Sunday



Are You Cheating Your Children?

Society News
 (Continued From Page 4)
 Mr. and Mrs. Earl Fisher and children, Rosalie and William Earl, spent from Friday to Sunday in Wellington, O., guests of her sister, Mrs. Willie Johnson, and Mr. Johnson.
 Mrs. Creed Patrick and son, Richard spent last week Tuesday to Thursday, visiting in Nicholasville and Lexington.
 Mr. and Mrs. Ronald Tucker and children, Cheri Lynn, Lora Lee, Suzi and Ronnie of Columbia, O., were week end guests of their parents, Mrs. Mildred Tucker and Mr. and Mrs. Marvin Cain.
 Mr. and Mrs. Dick Mulford and son, Wendell of Chillicothe, O. were Sunday night guests of her sister, Mrs. Fred Cassidy and Mr. Cassidy.
 Mrs. Bud Ramey and children, Phyllis and Gary and Mr. and Mrs. Herbert Ramey and daughter, all of Farmers, spent the week end in Anderson, Ind. where they were guests of Mr. and Mrs. David Ramey and attended the Ramey family reunion.
 Mr. and Mrs. Dudley Caudill spent last week visiting in Virginia with Mr. and Mrs. Henry Pons and family of Fairfax, Va. Mr. and Mrs. W. J. Vinson and family in Lynchburg.
 Mr. and Mrs. Meredith Stueck and daughter, Ginny Kay returned home last week from a vacation at Myrtle Beach, S. C.
 Mrs. Charles Chumley, Mrs. A. Shackelford were Thursday visitors in Lexington.

September Birthday?
 EXPIRES 9/30
 Is this your operator's license?
 RENEW TODAY

Caudill—
 (Continued from Preceding Page)
 pillbox hats. They carried cascade bouquets of white glamelias and ivy.
 John Gullett of Morehead was best man. Fishers were Dale Harlow, Columbus, O.; John Fanning, South Gate, Ky.; and Douglas Martin, Fort Thomas, Ky.
 A reception following the ceremony was held in the church social room.

Following a trip in the Blue Ridge Mountains, Mr. and Mrs. Caudill are residing at 207 N. Main St.
 The bride is a graduate of Harrison-Adams High School and Miami University, Oxford, O., where she was a member of Kappa Delta sorority. She taught at East Elementary School, Fairborn, O. and is now employed by the Sunday Board of Education.
 Mr. Caudill is a graduate of Brockington Training School and Morehead State College, is a teacher and coach at Fairlawn High School, Shelby County, O.

Ronald R. Smedley Visits Barcelona
 Ronald R. Smedley, seaman, USN, son of Mr. and Mrs. Jesse Smedley, Morehead, Route 4 is serving aboard the guided missile cruiser USS Little Rock, flagship of the Seventh Fleet in the Mediterranean, which recently visited the Spanish port of Barcelona, Spain.
 Mr. Smedley departed Morehead early this month, Little Rock headed for another Mediterranean port of call, Genoa, Italy. An Atlantic Fleet unit normally operating out of Norfolk, Va., Little Rock is completing a regular tour of duty with the Sixth Fleet.

Moreheadian Ends Navy Boot Camp
 Russell D. Kidd, 17, son of Mr. and Mrs. D. C. Kidd of Morehead, Route 3, recently completed basic training at the Naval Training Center, Great Lakes, Ill. in graduation ceremonies consisting of a full dress parade involving more than 1,000 men.
 The intensive nine-weeks training includes naval orientation, history and organization; basic military law; ordinance, gunnery and damage control; seamanship and shipboard routine; sentry duty; military drill; physical fitness, swimming, first aid and survival.

Rowan Real Estate Transfers
 (Aug. 28 - Sept. 3)
 W. L. Jayne and Mary Alice Jayne to County of Rowan, Kentucky, Right of Way Deed, Aug. 28.

OPPOSES TEST TREATY
 Gen. Thomas S. Power, chief of the Strategic Air Command, opposes the limited nuclear test ban treaty as "not in the best interests of the United States."

Morehead Sailor On Carrier Enterprise
 Francis M. Callahan, airman apprentice, USN, son of Mr. and Mrs. Willis Callahan, Morehead, is serving aboard the attack aircraft carrier USS Enterprise which recently visited Barcelona, Spain in the course of her six months deployment with the Sixth Fleet in the Mediterranean. Ports of call during the cruise included Naples and Genoa, Italy; Cannes, France; and Barcelona.
 An Atlantic Fleet unit, Enterprise is slated to return to her operational port, Norfolk, Va. late this month.

Marriage Licenses
 Larry Edwin Botts, 21, Morehead, and Grace Anne Hall, 21, Clearfield, Aug. 28.
 Timothy Hicks, 18, Morehead, and Judith Hamm, 19, Morehead, Aug. 30.
 Sammy Chandler Fultz, 27, Morehead, and Edith Louise Ramsey, 21, Morehead, Aug. 31.

AUTO PARTS
NEW AND USED
 700 CARS FROM WHICH TO CHOOSE
 NEW ROCKER PANELS - BODY PLASTIC RECHROMED BUMPERS - NEW TAIL LIGHT LENSES - REBUILT GENERATORS, STARTERS AND BATTERIES.
 IF YOU NEED A PART, CALL US
Why not trade with Earl Whisman?
 Most Everyone else does.
 RAY GOODPASTER, Parts Manager

WHISMAN AUTO SALES
 Phone 392 J
 "Located in Dorentown Hope, Ky."
 Mt. Sterling, Ky.



School Is Open Drive With Extreme Caution
THE CITIZENS BANK
 "GROW WITH US"
 OPEN A SAVINGS ACCOUNT TODAY
 Member Federal Deposit Insurance Corp. - Use Day-Night Depository
 CHECKING ACCOUNTS • SAVING ACCOUNTS • LOANS

Naturalizer
 Ripple Sole means Soft Stepping Luxury



The Ripple Sole bends over backwards to give you the comfort you deserve in a walking shoe. The most flexible casual in any wardrobe. And the little stacked heel adds more soft stepping luxury.

AS SEEN IN HARPER'S BAZAAR, McCALL'S AND YOUNG

MARTIN'S
 DEPT. STORE
 MAIN STREET - MOREHEAD

Of course you won't intentionally deprive your children of all the advantages an education offers.
 But have you checked their study-areas recently?
 Is there really adequate lighting that promotes good study habits?
 In fact, it's a good idea to check the wiring in your entire house. If lights dim when you start appliances or your T-V picture is fuzzy when you turn on certain lights, your electrical circuits are being over-loaded. This means that you aren't getting maximum power for your appliances and lights.
 Have your electrical contractor check your wiring soon. Adequate wiring pays for itself in greater safety.

Low—
 (Continued from Preceding Page)
 Carlen, Atlanta, Ga.
 The attendants wore day-length dresses of peacock blue satin peau and matching bandeaux. The maid of honor carried pink asters with pink rosebuds and the bridesmaids carried pink asters.
 Best man was John Gullett of Morehead. The ushers were Daniel C. Herr, Alcoa, the bride's brother; Robert Douglas Fraley, Morehead, cousin of the bridegroom; Ralph Clay Gordon, Theodore Art Feintuck and Dr. James C. Overall Jr. of Nashville, and Dr. William Thomas McKinney, Winston Salem, N. C.
 Following the wedding, Mr. and Mrs. Herr were hosts at a reception at the church.
 After a wedding trip, the couple will be at home at 2412 Pierre Ave., Nashville, Tenn.
 Mrs. Lowe, a graduate of Alcoa High School and Vanderbilt University School of Nursing, is employed on the staff at Vanderbilt University Hospital. Mr. Lowe is a graduate of Breckinridge Training School and Morehead State College. A senior at Vanderbilt University School of Medicine, he is a member of Phi Chi Medical Fraternity.
 Mrs. Herr was hostess at the bridesmaids' luncheon and Mrs. Lowe gave the rehearsal dinner. A number of pre-nuptial parties, including luncheons, dinners and showers, were given for the bride.
 Those from Morehead attending the wedding were Mrs. Lowe, the bridegroom's mother; Mrs. Claude Brown; Mrs. Robert G. Fraley; Miss Ruth Ann Fraley; Robert Douglas Fraley and Mr. and Mrs. John Gullett.

Your
Fleming-Mason Rural Electric Cooperative Corp.
 Flemingsburg, Ky.

League Openings Still Available
 — At —
MOREHEAD LANES

Men's Leagues 6:30 Monday Evening 6:00 Monday, Tuesday, Wednesday Evenings	Women's Leagues 6:30 Tuesday and Thursday Evenings 9:00 Thursday Evening 9:00 Friday Morning
Couples League 7:30 Friday Evening	Junior League 9 A.M. Saturday

BOWLING IS FUN!

MOREHEAD LANES
 Open 9 A.M. - 1 A.M.; Sundays, Noon - 1 A.M.
 PHONE ST-47113 FOR INFORMATION

it's **EASY TO OWN** a new **McClulloch...** (with your good credit)

- Lowest Down Payment As low as \$3.69 per week (Model ONE/43)
- Up to 12 Months to Pay
- Quick Credit Approval
- Complete Insurance Coverage... Protection during Contract against
 - THEFT
 - DAMAGE by falling trees
 - DESTRUCTION by moving vehicles/tractor

TRY AN EASY HANDLING McCULLOCH TODAY!
 FOR FURTHER DETAILS SEE . . .

MONARCH
 Supply Store
 MOREHEAD, KENTUCKY

KFWC Board Sets Annual Meeting

The annual fall board meeting of the Kentucky Federation of Women's Clubs will be held in Louisville, Sept. 10-12.

Mrs. Adron Doran, Morehead, president of the KFWC, said that over 350 women from throughout Kentucky are expected for the annual meeting to be held at the Sheraton Hotel.

Featured speakers will include: Mrs. Aaron Margolis, Chicago Field Representative to Women's Organizations of the American Medical Association; Mrs. Walter Magee, Lakewood, Ohio, 3rd Vice President of the GFWC; Mr. Robert Mills, President of Georgetown College; and James Clayport, Frankfort, Director of Soil and Water Resources, Conservation Department, Commonwealth of Kentucky.

Also appearing on programs during the three days will be Virginia Beecher-Smith, New York; Ann Carr Waggoner, State Department of Education, Frankfort; Emma Carr Bivins, United States Office of Public Health, Washington; Phyllis Knight, WHAS and WHAS-TV, Louisville; Michael Adams, International Cultural Center, Washington; and Mrs. W. C. Cruse, Jr., a past president of the KFWC, Louisville.

Mrs. Doran said the theme of the board meeting will be "Vision and Purpose" to give more substance to the administration theme of "Expanding Horizons Through Quality Service Using Education As Our Tool."

Attending the sessions from Morehead will be Mrs. Doran, state vice president; Mrs. H. R. Rice, state education chairman.

New strain of TB reported in New York.

MOREHEAD DRIVE-IN THEATRE

MOREHEAD, KENTUCKY

THURSDAY - FRIDAY
Sept. 5-6

"40 Pounds of Trouble"
— In CinemaScope and Color —
Starring Tony Curtis, Suzanne Pleshette and Shubby Kaye

SATURDAY
Sept. 7

3 BIG FEATURES
"Two Rode Together"
— In Color —
Starring James Stewart, Shirley Jones and Richard Widmark

PLUS —

"Papa's Delicate Condition"
— In Color —
Starring Jackie Gleason and Glynis Johns

AND —

"Just For Fun"
Starring Bobby Vee, The Crickets, Freddy Cannon, Kenny Lynch and many more top stars

SUNDAY - MONDAY
Sept. 8-9

"Never On Sunday"
Starring Melina Mercouri and Jules Dassin

TUESDAY - WEDNESDAY
Sept. 10-11

"Jason And The Argonauts"
— In Color —
Starring Nancy Kovack and Todd Armstrong

WEDNESDAY IS FAMILY NIGHT
CAR LOAD FOR \$1.40

THURSDAY - FRIDAY
Sept. 12-13

"Advice And Consent"
— In CinemaScope —
Starring Henry Fonda, Gene Tierney and Peter Lawford

— COMING SOON —

"It Happened At The World's Fair"
"Beach Party"

Employee Earnings

(Continued from page one)

worker's family gets social security benefits when the worker retires, dies or becomes disabled.

Thompson said there are three employer classifications: (1) Employers who operate a trade or business; (2) Housewives who have domestic workers in and around their homes; (3) Farm operators who hire farm hands.

"All these employers should ask the worker should have social security card when he is hired," Thompson said. "You, as the employer, should put in your permanent records the name and social security number exactly as they are shown on the card. You will need these two items when you report the worker's earnings to Internal Revenue Service."

"You, as the employer, should put in your permanent records the name and social security number exactly as they are shown on the card. You will need these two items when you report the worker's earnings to Internal Revenue Service."

An employer who operates a trade or business should keep a record of all wages paid within a calendar quarter, Thompson added. During the month following the end of the quarter, the employer prepares a report of wages paid to each worker in Form 943, which is available at the Internal Revenue Office.

Thompson explained that a calendar quarter is a three-month period: January, February, and March make up the first quarter, and the three 3-month periods following make up the second, third, and fourth quarters. The maximum amount of wages to be reported for one worker in a single calendar year is \$400, but there is no minimum amount — any wages paid to an employee in covered work must be reported.

Housewives, however, report the actual cash wages paid to a household worker only if the worker is paid \$50 or more in the quarter. Room and board do not count but childcare counts if paid in cash. Household workers are reported on the household report form, which is available from the Social Security Office or the Internal Revenue Office.

Thompson emphasized that farm employers have a different set of reported only once a year. If the farmer pays \$150 or more each wages to a farm worker in a year, or has a farm hand working for him 20 or more days in a year for cash pay figured on a time basis, he must report those wages and pay the social security tax. In January of each year the farm employer files a return on Form 943 reporting the name, social security account number, and total wages of each of his farm workers who met the above requirements during the preceding year. He



St. Claire Hospital

ST - 4-4161

Admissions

Aug. 28 — Mrs. Bobby Morrison, Morehead; Mark Grezny, Flint, Mich.; Charlie Gray, Sharpsburg, Md.; Mrs. Cecil Enix, Morehead; Jim Stamper, Morehead State College; Lettie Williams, Morehead.

Aug. 31 — Wade Underwood, Springfield, O.; Otto Smith, Olive Hill.

Sept. 1 — Mrs. Allie Workman, Clearfield; Pamela Hogge, Clearfield; Mrs. Bethard L. McGlone, Olive Hill; Mrs. Ardelia Clark, Elliottville.

Safety Lane

(Continued from page one)

other lamps.

Those with faulty exhaust and fuel systems accounted for 7.5 percent, and those with faulty steering, alignment and suspension accounted for 5.8 percent.

Windshield wipers and blades showed up defective in 4.8 percent of the autos, and tires and wheels were faulty in 2.9 percent.

must send his report and taxes to the Director of Internal Revenue Office.

"We will be happy to answer questions about reporting wages or any other aspect of social security," Thompson said. "Our office is located at 1816 Carter Avenue, Ashland, Kentucky." Thompson added, "Henry N. Sutherland, field representative for this area, will be glad to help you with any matters pertaining to social security. He will be in Morehead at the Courthouse at 10:30 a.m. each Tuesday."

Dismissals

Aug. 28 — James Futz, William Conn.

Aug. 29 — Mark Gregory, Herman Morrison, Wilma Caudill.

Aug. 30 — Mrs. John R. Johnson and son, Mrs. James O. Adkins and daughter, Mrs. Mitchell Harvey and daughter, Louella Miller, Russell Butts.

Aug. 31 — Mrs. Bobby Morrison and daughter, Virginia Hillebrand, Anna Sturgill, Linda Crawford, John Adams.

Sept. 1 — Mrs. Cecil Enix and son, Lettie Williams, Charlie Gray and daughter, Virginia Hillebrand, Underwood, Mrs. James O. Adkins and son, Mrs. Allie Workman and daughter, Ardelia Clark, George McClintock.

Births

Aug. 28 — Mr. and Mrs. James O. Adkins, daughter, Mr. and Mrs.

Bobby Morrison, daughter, Aug. 29 — Mr. and Mrs. Clyde A. Thomas, son.

August 30 — Mr. and Mrs. Cecil Enix, son.

Sept. 1 — Mr. and Mrs. Allie Workman, daughter, Mr. and Mrs. Bernard L. McGlone, son.

Sept. 2 — Mr. and Mrs. Carlos Burton, son.

Hospital Auxiliary

The St. Claire Hospital Auxiliary will hold two meetings next week.

Monday at 7:30 p.m. the group will hear the St. Claire's chief of internal medicine, Dr. Herbert Hudnut at a session to be held in the hospital dining room.

A luncheon for executive board members and departmental chairmen is scheduled for 1 p.m. Thursday in the dining room.

Error In Advertisement Causes Extension Of Local Tire Sale

A Morehead retail outlet, Meadows and Crager Goodyear Store, will break a precedent for the next three days by continuing their annual sale of automobile and truck tires.

This decision was reached after an advertisement in the Meadows and Crager Company in the last issue of The Morehead News bore an incorrect signature, indicating their annual tire sale was being conducted at a competing Morehead retail store.

The signature of the company also might have temporarily conveyed that a concern other than Meadows and Crager was the franchised dealer in Rowan County for Goodyear tires and affiliated Goodyear products.

Meadows and Crager is the only franchised retail dealer that Goodyear has in Morehead. The error resulted in the insertion of an advertisement that had been made up in matrix (engraving) form by the Goodyear company.

The newspaper pointed out that this is a regrettable error but sometimes happens since the signature lines generally do not come to the proofreader as they are inserted as the pages are made up for the press run.

He added: "We have decided to offer these special tire prices for three days this week (today, Friday and Saturday) so the motorists of this area can take advantage of our annual sale."

Cramer also said this "is a regrettable mistake, but we are correcting it by offering these tires at a reduction for the balance of this week."

The Meadows and Crager Company tire advertisement appears below.

THIS SALE CONTINUED FOR 3 DAYS



BULLETIN:

Next 3 Days Only!



\$9.88 IS ALL YOU PAY

plus tax, 6.70 15 black wall tube-type tire

For a Goodyear Nylon with Tufsyn Rubber!

A dollar does it! We'll mount up a brand new Nylon All-Weather 42" tire on your car with just one buck as the posign. You'll be riding on a guaranteed Goodyear tire made with exclusive 3-T triple-tempered Nylon cord and super-mileage Tufsyn rubber. Best of all — you need no trade-in to get this Goodyear on your car.

\$2.50 MORE FOR NYLON WHITEWALLS!

JUST

GOODYEAR'S NATIONWIDE ROAD HAZARD AND QUALITY GUARANTEE. All New Goodyear Auto Tires Are Guaranteed Nationwide in Writing: 1. Against normal Road hazards — i.e., blowouts, fabric breaks, cuts — except repairable punctures. Limited to original wearing for number of months specified. 2. Against any defects in workmanship and material without limit as to time or mileage. * Goodyear tire dealers in the U.S. or Canada will make an extra 1% allowance on new tire based on original tread depth remaining and current "Goodyear price."

SAVE! 3 DAYS ONLY!

Meadows & Crager Goodyear Store

Main Street Morehead, Ky.

IT'S OUR FIRST ANNIVERSARY

It has been a pleasant privilege serving you since our opening last September. To show our appreciation we have a gift for each of you who will visit our store.

CLAYTON'S MEN SHOP

Phone ST 4-441

E. MAIN MOREHEAD, KY.

SHOP McBRAYER'S

and SLEEPWEAR

It's smart to be piggy on these prices!

SLEEPWEAR

REG. \$1.29 **99¢**

- Cozy 100% Cotton Knit
- Infants' and children's ski pajamas and sleepers, sizes 1 to 6. Assorted colors.

PAJAMAS

SPECIAL **\$1.88**

- 100% Acetate Tricot
- Big yoke, quilted with gold thread. Lace and ribbon trim. Pink and blue. Sizes 34 to 40.

Now in COLORS!

DUPONT ANTRON NYLON BRIEFS

Lightweight, long wearing fabric. Sizes **37¢**

- Red
- Pink
- Black
- Blue
- White

PEIGNOIR SET

SPECIAL **\$2.11**

- 100% Acetate Tricot
- Stylish shift gown, matching peignoir. Floral embroidery. Pink or blue. Sizes S, M, L.

McBrayer's, Inc.

Morehead — Olive Hill — Vanceburg — Flenningsburg

SECTION TWO
The Morehead News

Morehead, Kentucky, Thursday Morning, September 5, 1963

Production Up

State's Farmers Set Records In Six Categories During 1962

Kentucky farmers set six records last year in burley tobacco, corn yield per acre and total crop value, soybean acreage and soybean production, and the total of cattle and calves, and milk production, according to Harold Bray, director of the Division of Market and Farm Marketing in 1962 produced more than \$15 million from 1961, but this was offset by an increase of almost \$4 million in Federal government support payments.

Tobacco again was by far the biggest cash producer among crops, 493,515,000 pounds selling the crop values as compared to 478,858,900 and 62.6 percent of 1961. Burley, which totaled 92 percent of the tobacco crop, sold for only \$58 per hundred weight average, however, as compared to \$66.70 in 1961. The prices were down, Bray said.

The sharp price decline in tobacco was particularly evident in December, when more than \$16 million worth of leaf was sold that is the same month in 1961. And 28 percent of last year's crop was carried over for 1963 sales, compared to 15 percent of the 1961 crop.

Corn, the second biggest cash crop at \$74,477,000, increased slightly from 16.3 percent to 16.8 percent of crop values. Hay (12.7 percent), \$37,422,000, was third, and soybeans (7.7), \$12,089,000, fourth. Over 30 percent of the total accounted for by tobacco, corn, hay, and soybeans.

The sharp average price for corn remained stable at \$1.15 per bushel, because of the Federal price support program, but the average price for hay increased from \$22.90 to \$24 a ton and the price for soybeans from \$2.24 to \$2.30 a bushel.

Kentucky's 150,000 farms include 48 million acres in farming, or 67 percent of the state's total land value. The land and buildings are valued at \$2,865,000,000.

Most crops produced good to excellent yields, but the 1962 season was somewhat unusual because of a wide variation in weather conditions, Bray said.

Harvest of principal crops grown on Kentucky farms last year totaled 3,584,000 tons. This was 2 percent below the 3,654,000 tons harvested in 1961 and 19 percent below the 1954 average. Thirty reductions in wheat and barley crops accounted for much of this decline. Smaller reductions in hay, corn, sorghum grain, and soybean crops were practically offset by increases for tobacco and soybeans.

Production of fire-cured tobacco (type 22) in the state last year was 9,429,000 pounds, 6 percent above the 8,863,000 pounds produced in 1961. Fire-cured tobacco (type 23) totaled 10,230,000 pounds, 10 percent more than in 1961 and 12 percent above the average. One-sticker tobacco (type 35) totaled 11,575,000 pounds, 11 percent more than in 1961. Green River Kentucky, yielded 7,567,000 pounds, or 77 percent above the 1961 figure.

Corn production for grain in Kentucky in 1962 was 64,728,000 bushels, 5 percent above the 61,780,000 bushels produced in 1961 and 7 percent above the 10-year average. However, the yield of 58 bushels per acre, the highest, topped the previous high record, 55 bushels. Kentucky farmers harvested 1,116,000 acres of grain, the same as in 1961, but 37 percent more average because of more participation in the Federal Feed Grain Program.

Hay production last year totaled 2,393,000 tons, 7 percent less than in 1961, but 6 percent above the 10-year average.

The record inventory of 2,354,000 cattle and calves on Kentucky farms January 1, 1962, was 5 percent above the 2,242,000 head of year earlier. Kentucky ranks 13th in the nation in cattle totals. The record inventory of 2,354,000 cattle and calves on Kentucky farms January 1, 1962, was 5 percent increase in milk cows during 1962 helped to achieve the record. Kentucky is 14th in the nation in total cattle and calves.

Milk cows two years old and older continued a slight decline, 1 percent last year — the ninth straight year to show a decline. However, the Bluegrass State still ranks 14th nationally in milk cows two years old and older with 543,000. Beef cows have doubled in number in Kentucky since 1955, while milk cows have declined 17 percent.

For the sixth straight year, Kentucky made cheese, a total of 598,000 pounds, enabled the Commonwealth to rank third among American cheese-producing states. And Kentucky's production of unadulterated evaporated milk, 202,344,000 pounds, advanced to second place, behind only Ohio. Sales of dairy products now rank third, behind tobacco and meat animals.

The total value of all cattle and calves in Kentucky January 1 was \$203,496,000, or 7 percent above a year earlier. At \$129 each, the average value per head was \$203,496,000, or 7 percent above the 1961 figure.

Turkeys in the state at this year's start totaled 80,000, or 10 percent fewer than the 81,000 of Jan. 1, 1962. The 65,000 breeder hens were 10 percent more than the 59,000 of the previous year. Higher average value per head increased the total value by 12 percent at the end of 1962.

In a grouping with seven neighboring states in 1960, the last year for which figures are available, Kentucky tied with Virginia for third lowest in taxes per acre and also was fourth lowest in taxes per \$100 of full value of farm real estate.

Kentucky's and Virginia's tax per acre that year was 80 cents, as compared to Illinois' \$4.07, Indiana's \$2.39, Ohio's \$2.27, Missouri's 96 cents, Tennessee's 63 cents, and West Virginia's 39 cents.

Kentucky's tax per \$100 of full farm real estate value was 52 cents, as compared to Illinois' 63 cents, Indiana's 99 cents, Ohio's 94 cents, Missouri's 86 cents, Virginia's 55 cents, Tennessee's 50 cents and West Virginia's 44 cents.

Some answers have been found by the Highway Department during a study of 18 miles of Interstate 64 in Clark and Montgomery counties.

After the road was built, the department went back and found that there had been no substantial change in the use of the land along the highway.

Some answers have been found by the Highway Department during a study of 18 miles of Interstate 64 in Clark and Montgomery counties.

After the road was built, the department went back and found that there had been no substantial change in the use of the land along the highway.

Some answers have been found by the Highway Department during a study of 18 miles of Interstate 64 in Clark and Montgomery counties.

After the road was built, the department went back and found that there had been no substantial change in the use of the land along the highway.

Six Counties Paid Half Of The Sales Tax

Six counties paid about half of the state's sales tax in 1961. Revenue Commissioner Robert Bell said Sunday in making public the first report on sales tax collections by counties.

Jefferson County businesses paid about 30 percent of the state total, \$27.4 million of the \$94 million collected from the three percent sales tax.

Fayette County was next (7.7 percent), with Kenton (4.27 percent), Daviess (3.07 percent), Campbell (2.77 percent) and McCracken (2.74 percent) in order in joining Jefferson in contributing 49.83 percent of the total.

Bell said the data had certain limitations and that some of the figures are estimates.

He added that the amount of business from a particular county is an indication of the amount of tax business carried on in it but does not mean that the residents of that county paid the tax. Bell said market location is important.

The Cincinnati influence was noted in Kenton and Campbell counties, while Fayette drew business from other areas in the Bluegrass region, he said.

Kentonsians in 33 states also paid \$2.7 million to Kentucky in sales and use taxes with Illinois leading the list, followed by Ohio and Tennessee.

Head was up \$2 over the previous year and \$12 higher than the five-year average.

Hogs totaled 1,444,000 on Jan. 1 of this year which was 2 percent above the 1,386,000 a year earlier and 5 percent more than the five-year average. The total value of all hogs in the state at the year's start was estimated at \$24,640,000, compared to \$33,680,000 a year earlier, an increase of 3 percent.



CHILDREN DEMONSTRATE . . . Grade school age children are among demonstrators protesting South Viet Nam government refusal to hand over the body of the Buddhist priest who burned himself alive to protest the country's alleged anti-Buddhist policies.

Land Use Study On I-64 Strip In Montgomery, Clark Finished

What can landowners expect when a limited access highway is built across their former property?

Some answers have been found by the Highway Department during a study of 18 miles of Interstate 64 in Clark and Montgomery counties.

After the road was built, the department went back and found that there had been no substantial change in the use of the land along the highway.

Some answers have been found by the Highway Department during a study of 18 miles of Interstate 64 in Clark and Montgomery counties.

After the road was built, the department went back and found that there had been no substantial change in the use of the land along the highway.

Some answers have been found by the Highway Department during a study of 18 miles of Interstate 64 in Clark and Montgomery counties.

After the road was built, the department went back and found that there had been no substantial change in the use of the land along the highway.

Some answers have been found by the Highway Department during a study of 18 miles of Interstate 64 in Clark and Montgomery counties.

After the road was built, the department went back and found that there had been no substantial change in the use of the land along the highway.

COMPLETE SCHOOL SUPPLIES YOUR V STORE

HUDSON FACIAL TISSUE
 19¢ 400 COUNT
 LOW LOW PRICE

BIG SCHOOL PEN SPECIAL
 3 BALL POINT PENS
 FOR CARD OF 3 2 MED. AND 1 FINE POINT
 33¢ REG. 87¢

REAL-KILL BUG BOMB
 99¢
 TERRIFIC SAVINGS
 Your Choice of Great Sizes Bug Killer Spray Fly & Mosquito Bomb

SIZZLING PLASTIC SPECIALS
 66¢
 FABULOUS VALUES

PIERCE'S
 Your Friendly 5¢ & 10¢ Store
 MOREHEAD KENTUCKY

When safety counts... count on ATLAS

you drive, new ATLAS Plycon Tires work you safe. With 25% more working rubber on the road, you get better skid-resistance... for better steering, quicker stops. New tread designs and rubber compounds produce 16% better traction... more mileage... less noise and road vibration every mile! And ATLAS gives you a choice of two quick-action guarantees: adjustment prorated on the tread remaining, or on number of months in use. See your Standard station today. Find out how little safety costs! STANDARD OIL COMPANY (KENTUCKY)

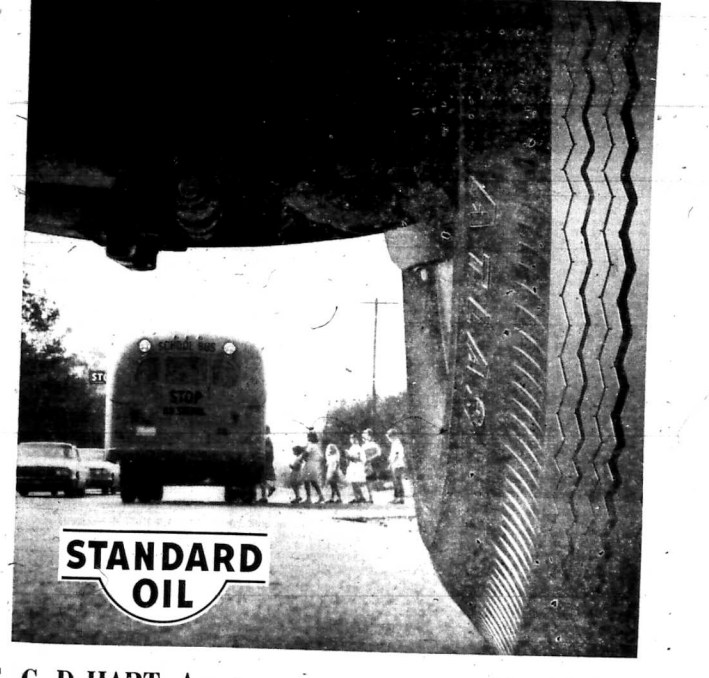

STANDARD OIL
 E. C. DeHART, Agent
 Morehead, Ky.

NOTICE

FRAYLEY'S AUTO SALES & REPAIRS
 CARLY FRAYLEY, GENERAL REPAIRS
 1519 N. O. CARROLL

Carl V. Frayley and Oleda Jones Frayley, owners of Frayley's Auto Sales and Repair, wish to make the following statement: "It has been rumored that we do not own Frayley's Auto and Repair and that it is owned by another party. This rumor is false. We have owned our business since it was established. Should there be any question, we can present a deed and bills of sale for all our cars. We are proud of our business, and we have a nice line of cars, new, late models and down the line, in A-1 condition at low prices with terms to suit the buyer. Our mechanical department offers the best in overhauls, transmission, brakes, lubrication, and other services, and we have 24-hour wrecker service."

Carl attended mechanical school on the G.I. Bill and has spent 17 years as a mechanic in Morehead.

Carl and Oleda are the parents of three children: Hettie, 16; Phillip, 8; and Carla Sue, 6. They say, "We appreciate all business and our motto is the Golden Rule."

FRAYLEY'S AUTO SALES AND REPAIR
 FLEMINGSBURG RD. PHONE ST 4-4524 MOREHEAD, KY.

NO LEFT TURN
 The right turn when you're planning a move is to MOVERS in the YELLOW PAGES, where YOUR FINGERS DO THE WALKING

Rowan County Board of Education Financial Statement 1961-62

Summary of Receipts

Table with 2 columns: Description and Amount. Includes Revenue From Local Sources (General Property Tax, Franchise Tax, Bank Checks Tax, Poll Tax) and Revenue From Federal Sources (Federal Aid through State, Federal Aid (Forestry)).

Total Receipts \$743,014.72

Balance on Hand at Beginning of Year \$91,172.85

Grand Total, All Receipts and Balance \$834,187.57

Administration

Table with 2 columns: Name and Amount. Lists administrative staff including Clifford Cassidy, Ernest Binion, and others with their respective salaries and expenses.

Instruction

Table with 2 columns: Name and Amount. Lists teachers and instructional staff including Thelma Slidin, Inez Sturgill, Albert Todd, and others with their salaries and expenses.

Table with 2 columns: Name and Amount. Lists various vendors and suppliers such as Ashland Oil and Refining Co., Standard Oil, and others, detailing their contributions to the school's operating expenses.

Table with 2 columns: Name and Amount. Lists various vendors and suppliers including Sam Brown, Courtney Bros., and others, detailing their contributions to the school's operating expenses.

Table with 2 columns: Name and Amount. Lists various vendors and suppliers including Sam Brown, Courtney Bros., and others, detailing their contributions to the school's operating expenses.

Special Voted School Tax Building Fund - 1961-62

Table with 2 columns: Description and Amount. Shows receipts and expenditures for the Special Voted School Tax Building Fund, including revenue from property and franchise taxes.

Total Expenditures \$8,953.37

Balance on hand at beginning of year \$5,533.44

Total Receipts \$7,923.37

Grand Total, All Receipts and Balance \$13,486.81

Summary of Receipts

Table with 2 columns: Description and Amount. Shows receipts for the Rowan County Board of Education, including general property tax, franchise tax, and other income.

Total Receipts \$1,215,976.85

Balance on Hand at Beginning of Year \$2,663.30

Grand Total, All Receipts and Balance \$1,218,640.15

ADMINISTRATION

Table with 2 columns: Name and Amount. Lists administrative staff including Clifford R. Cassidy, Ernest Binion, and others with their salaries and expenses.

INSTRUCTION

Table with 2 columns: Name and Amount. Lists teachers and instructional staff including Thelma Slidin, Inez Sturgill, Albert Todd, and others with their salaries and expenses.

Total Expenditures \$731,536.71

Balance on hand at beginning of year \$5,533.44

Total Receipts \$1,218,640.15

Grand Total, All Receipts and Balance \$1,224,173.59

Balance on hand at close of year (bank statement) \$1,224,173.59

Rowan County Board of Education Financial Statement 1962-63

Summary Of Receipts (Continued from preceding page)

Table listing various receipt categories such as Margie Roberts, John Gilbert, Lurline Alford, W. G. Bailey, James M. Baldwin, Florence Barker, Virginia Barker, Wanda Barker, Ann Begley, Kenneth Bland, Luther Bradley, Ruby Brown, Opal Cassidy, Emma Caudill, Katherine Caudill, Mae Caudill, Eunice Cecil, Peaches Cecil, Grace Christy, Opal Duncley, Virginia Coleman, Anna B. Eldridge, Harold Ellington, Mitchell Ebery, Tim Evans, Marie Forman, Marie Franklin, Pauline Gentry, Virginia Greene, Muri Gregory, Aleene Hall, Kathleen Harigie, Edith Hart, Guthrie Hays, Charles Harrod, Calla Hicks, Mary L. Hinkle, John James, Mary A. Joyce, Helen Johnson, James Jones, Chulina Jones, Nettie Kincaid, Marie Kincaid, Grace Lewis, Iva Manning, Marie Marshall, Martha B. Mays, Nellie E. Mink, James Moore, Alice Porter, Nell Phillips, Charles R. Renshaw, Shirley Raikes, Ruby Ripley, Charles Robey, Esther Skages, Catherine Sledge, Iva Stacy, Thelma Standard, Iva Sturgill, Ruby Terrill, Albert Todd, Hazel Cox Williams, Moxa Woosley, Betty Potey, Iva Skages, Mary Annell, lunchroom supervisor, Arly Crase, Agr. adult class, Ruby Roberts, Home Ec. adult class, Mrs. Allen, sub. teaching, Carolyn Krouthwaite, sub. teaching, Shirley Duddy, sub. teaching, Wilma Gore, sub. teaching, Margaret Jayne, sub. teaching, Edna Johnson, sub. teaching, Ramah Johnson, sub. teaching, Dorothy Jones, sub. teaching, Book of Health, sub. teaching, Amelia Lutz, sub. teaching, Rhoda Exault, sub. teaching, Claise Fray, sub. teaching, Margaret Morris, sub. teaching, Edna Owsley, sub. teaching, Neva White, sub. teaching, C. Handill, sick leave, Neva White, high school secretary, Wanda Brown, library work, Loretta Potts, library work, Doubleday & Co., library books, Cincinnati News Co., library books, Gaylord Bros., library books, E. M. Hale & Co., library books, Americans Corp., library books, F. E. Compton Co., library books, F. J. Collier & Sons, library books, Follett Publishing Co., library books, Ruby Dell Baugher, library books, Book Supply Co., library books, Chemical Rubber Co., library books, Heckman Bindery, rebinding library books, H. W. Wilson Co., library books, Regis Society, Inc., library books, Childrens Press, library books, Library of Congress, library books, Book of the Month Club, library books, F. W. Faxon Co., library books, Popular Science, library books, Nathaniel Payne & Co., library books, Interstate Printers, library books, New York Times, newspaper, Superintendent of Documents, library papers, Gaylord Bros., library supplies, Officers of Congress, library supplies, H. W. Wilson Co., library supplies, Western Reserve University, library supplies, Hadden Films, film, Sam Goody, record & world, National Council of Teachers of English, film strips, Ashland Public Schools, transfer tuition, Ky. Cooperative Training and Counseling Service, Other Instructional Expenses, Ginn & Co., supplementary books, Holt, Rinehart & Winston, supplementary books, Harcourt, Brace & World, supplementary books, Prentice Hall, Inc., supplementary books, Central School Supply, art supplies, Cherokee Music Co., music supplies, Don Wilson Music Co., music supplies (band, etc.), Educators Progress Service, Teachers Guide, J. C. Heath & Co., tapes (foreign language), J. S. Latta, Inc., art brushes, paint, etc., W. W. Pepper & Co., music, Volkwin Bros. Inc., music, Home Economics Department, adult class supplies, Clay Bank, travel expense, Reque J. Glime, travel expense, Arly Crase, travel expense

Table listing various receipt categories such as Ruby Venell, travel expense, Margie Roberts, travel expense, Ira Nease, travel expense, Randall Wells, travel expense, Central School Supply, sick leave cards, Hammond & Stevens, report cards, Ky. Balfour Company, diplomas, Point Express Co., freight, Rowan Co. High School, music & speech festival fees, State Treasurer, surplus commodities, Home Economics Dept., fees for students, Standard Office Furniture Co., lunchroom forms, Attendance Services: Carson Castle, director of pupil personnel, Camm Castle, travel expense, The Lane Co., office supplies, Health Services: Rowan County Health Department, contribution, Pupil Transportation Services: B. Soles: Clyde Estep, bus supervisor, J. B. Booth, mechanic, George Evans, mechanic, Bob Binion, bus driver, Charles Blevins, bus driver, Arvil Caudill, bus driver, Willie Caudill, bus driver, Corvida Combs, bus driver, Jimmy Conn, bus driver, Monte Davis, bus driver, Russell Davis, bus driver, Virgil Edridge, bus driver, George Ellington, bus driver, Aule Fannin, bus driver, Edman Fannin, bus driver, Lloyd Gregory, bus driver, Clifford Johnson, bus driver, Halie Johnson, bus driver, Frank Lewis, bus driver, Sam Lewis, bus driver, Alton L. Moore, bus driver, Ray Martin, bus driver, Philip Mabry, bus driver, Colerna McKenzie, bus driver, Guy McKenzie, bus driver, Warren Park, bus driver, Kenneth Robinson, bus driver, Cecil Swain, bus driver, Rainald Swain, bus driver, Oliver White, bus driver, William H. Williams, bus driver, Ted Williams, bus driver, Blaine Knaack, bus driver, Lester Waltz, bus driver, Richard Armstrong, sub. bus driver, Courtney Brown, sub. bus driver, Ross Porter, bus driver, Frank Alford, public carrier, Leonard Dewitt, public carrier, Arthur Little, public carrier, Otto McHenry, public carrier, Virgil Thompson, public carrier, Charles Williams, travel for new bus, George Evans, travel for new bus, Cecil Stidam, travel & expense for new bus, Otis Edlam, County Clerk, license plates for bus, The National Insurance Co., bus insurance, Ingram Bus Co., new bus, K. F. Steiner Co., Inc., new bus, Wayne Bus Sales & Service, new bus, Ashland Oil & Refining Co., oil, Curtis Hays, gasoline, Standard Oil Co., gasoline, Iva Stacy, gasoline, Bourbon Tires Service, tires, Calvert Garage, tire, Morehead Home & Auto, tires and tubes, Automotive Supply Co., bus repair parts, Bath Motor Sales, repair parts, Clear Chevrolet, wiper, Lewis Garza, repair parts, Midland Trail Garage, repair parts, Olive Davis, repair parts, Patrick's Garage, repair parts, McHard Bros. Auto Supply, repair parts, Rayburn Garage, repair parts, Woody's Garage, repair parts, Edwin H. Davy, repair parts, Grayson Motor Sales, repair parts, Otis Edlam Auto Parts, repair parts, Wheel Axle Services, repair parts, Stanley's Auto Service, repair parts, Stone Auto Parts, repair parts, Art Weiler, repair parts, Linton Ford Sales, driver training car repair, Rains-Walton Shop, radiator repair, Morehead Bell Shop, radiator repair, Morehead Garage, repairing bus, Operations: Salaries: D. C. Blain, custodian, Sam Brown, custodian and bus driver, Courtney Brown, custodian, D. C. Blain, custodian, Irene Day, custodian, Oscar Dehart, custodian, Edmund Davis, custodian, Tilman Jones, custodian, Charles Stamper, custodian, Earl White, custodian, Della White, custodian, Ashland Oil & Refining Co., bottle gas, Meadows & Refining Co., bottle gas, Marvin Sturgill, coal contract, Morehead Utility Plant Board, gas-water & sewage, Fleming-Mason RECC, electric service, Ky. Power Co., electric service, Ky. Utilities Co., electric service, Ashland Oil & Refining Co., floor oil, Central School Supply, seats, Costello Milk, custodian, Duro Test Corp., light bulbs, Huntington Lab. Inc., custodian supplies, Imperial Paper & Co., library books, Morehead Clean Towel Service, clean towels, Morehead Home & Auto, bulbs, Martindale Printing, Hotchkiss, etc., Union Grocery Co., toilet tissue, Thompson's Sanitary Supply House, custodian supplies, West Chemical Co., custodian supplies, Morehead Clean Towel Lab., custodian supplies, Chesapeake & Ches. Freight, Maintenance Costs: Sherman Arnett, labor, D. C. Blain, maintenance, James O. Botts, labor, Sam Bowen, labor, Edman Fannin, labor, Carl Cassidy, labor, Oscar Calhoun, labor, Roger Edridge, labor, Kenneth Jones, labor, Kenneth Roston, labor, Bernis Suss, labor, Charles Stamper, labor, Walt White, labor, Lindsay Caudill, maintenance foreman, Corvida Combs, maintenance, Jack Roberts, labor, Larry Stidam, labor, Edman Fannin, labor, Gerald Arnett, mowing, Franck Catron, mowing

Table listing various receipt categories such as Want All Comforts, Forest Service Wonders Why Campers 'Left Own Yards', A. U. S. Forest Service official says he wonders some campers why they leave their own back yards for camping trips into the national forests, Writing about the agency's experience in trying to meet the public demand for more forest facilities in the wilderness, the official said most campers have their own tent trailers, gasoline stoves, fold-up tables and chairs, and every one said he had never left as though they had never left their own back yards, The officers - William W. Huber, assistant regional forester for the Southern Division - said his agency is attempting to change the camping areas being provided for them by such education, "In general," he said, "the American camper is a very social, quite gregarious, and likes crowds. Campers tell us they are coming to meet their friends and to educate them to use the more isolated camping areas. But sometimes they do not know anything about camping or act as they do at home and leave a heck of a lot of mess behind them," Huber said the carefree 20 percent cost taxpayers millions of dollars each year through the thoughtless abuse of recreation resources, "They are the ones who cause erosion on trails by taking their dogs, they carve their names on trees, and even cut rocks. They are the ones who drive jeeps and motorcycles in scenic areas closed off to them. They are the hunters who leave cattle gates open, who shove the farmer's cow. They destroy beautiful flower areas to get hot dog roasting sticks. They are the ones who take home state plants, dig up topsoil, leave trash all over, remove road barriers to get cars closer to camp, and leave camp fires unattended to cause forest fires," Huber said the remaining 5 percent of the campers are the destructive people who have nothing of their own, not even good sense, destroy everything they can, "These vicious people steal bathroom fixtures including mirrors, they take the paint off the walls, they break they shoot at and away to show how clever they are. They use shingles from pavilions to make a fire and deliberately set the woods on fire,"

Table listing various receipt categories such as Gas Refunds In Kentucky \$2 Million, By Tim Bennett, State farmers filing federal and state claims for federal gasoline tax refund in 1962 were rewarded \$2 million, the amount of \$2,073,376.70 of this amount, \$2,041,136.90 was refunded by the state and \$32,239.80 was refunded by the federal, It's interesting to note, however, that a small number of farmers filed claims for both the state and federal refunds in 1962 compared to the large number of farmers who have in Kentucky, In 1962, only 22,000 farmers filed for the federal refund and those filing for the federal refund only amounted to 16,782, The Kentucky farmers have until Sept. 30 to file claims for the federal gasoline tax refund. Claims for the state tax refund for gasoline used in 1963 are not due until Mar. 31, 1964, Carls already have been mailed to farmers who filed last year for the federal refund. New applicants can obtain forms from any Farm Bureau office or the nearest Internal Revenue Service office. Farm Bureau secretaries will be glad to help FB members complete their forms, The amount of federal refund is four cents for each gallon bought, the federal tax was paid on the purchase. Officials point out that the federal tax refund is not allowed in any way to the Kentucky State gasoline tax refund, six cents per gallon of gasoline is allowed on the state refund, To be eligible for the state refund, a farmer must first submit an application (Form 100) for a refund permit. There is a waiting period of 15 days after the application is approved, Farmers must maintain storage facilities on the farm marked properly. The gasoline must be purchased from a gasoline dealer in less than 30 gallons. It must be given and the dealer's receipt attached to the invoice to the farmer at the time of the purchase, All gasoline claimed must be used in direct production of agriculture commodities, Farm Bureau worked diligently in the legislature to make both the state and federal gasoline tax refund possible, Everything we ever wanted in a Form 100, we have in our LAND BANK NOW, Federal Land Bank Association, Carlisle, Ky., Phone 737-5027, Mrs. Irene Clive, Saltsville, Ky., Phone F1962-9475, (Residence Sherwood 3-7255, West Liberty, Ky.), Special Voted School Tax Building Fund - 1962-63, Balance on hand beginning of year, Total Receipts, Grand Total, Receipts and Balance, Outstanding Checks at close of year, Actual Bank Statement at close of year, Receipts: Balance on hand beginning of year, Revenue from Franchise Tax, Total Balance and Receipts, Expenditures: M. Gibson Taylor, Jr., architect supervision, Thomas Burns, attorney, Rowan Co. School Bldg. & Bond Interest Redemption Fund-1963, principal and interest, County of Rowan, Bldg. & Bond Interest Redemption Fund-1960, interest, Fund-1960, interest, Rowan Co. School Redemption Fund-1948, principal & interest, Recapitulation: Balance on hand beginning of year, Total Receipts, Total Receipts and Balance, Expenditures, Balance in Building Fund at close of year, To the best of my knowledge the foregoing is correct as to the expenditures and receipts and financial condition of the Rowan County Board of Education for the fiscal year ending June 30, 1963, I am, Sir, Your Obedient Servant, Subscribed and sworn to before me by Vivian E. Young, Treasurer of the Rowan County Board of Education, this the 4th day of September, 1963, My commission expires August 15, 1965.



Name Seven Panel Members For Third Conservation Meet, Participants in the second of three panels scheduled for the Third Annual Conservation Congress, Oct. 17-18, Kentucky Hotel Louisville, were announced today by the Kentucky Conservation Commissioner J. O. Matlack, Acting as chairman of the Natural Resources Development Committee, which sponsors the Congress, Matlack said the panel will take up land use, mineral resources, he said, Keynotes the discussion will be Herbert B. Egan, former director of the Ohio Department of Natural Resources, Columbus, O., Other panel members are John M. Crowl, Earlington, director of the Kentucky Conservation Association; Jewell Graham, Lewisburg, president of the Kentucky Association of Soil Conservation Districts; James Zimmerman, executive vice president of the Kentucky Chamber of Commerce; Henry Ward, executive secretary of the Kentucky Farm Bureau Federation, will preside, The Congress gets under way Oct. 17th at 8:30 a.m. with registration. A panel on forestry wildlife and recreation is scheduled for 10 a.m., followed by a luncheon. The panel on land use and mineral resources is set for 2 p.m., and a third panel, on conservation education, health and social services will be held Friday at 9 a.m., Nearly 1,600 Kentuckians interested in conserving natural resources are expected to attend the Congress, Matlack added, Conservationists from a number of other states are also expected.

Gas Refunds In Kentucky \$2 Million, By Tim Bennett, State farmers filing federal and state claims for federal gasoline tax refund in 1962 were rewarded \$2 million, the amount of \$2,073,376.70 of this amount, \$2,041,136.90 was refunded by the state and \$32,239.80 was refunded by the federal, It's interesting to note, however, that a small number of farmers filed claims for both the state and federal refunds in 1962 compared to the large number of farmers who have in Kentucky, In 1962, only 22,000 farmers filed for the federal refund and those filing for the federal refund only amounted to 16,782, The Kentucky farmers have until Sept. 30 to file claims for the federal gasoline tax refund. Claims for the state tax refund for gasoline used in 1963 are not due until Mar. 31, 1964, Carls already have been mailed to farmers who filed last year for the federal refund. New applicants can obtain forms from any Farm Bureau office or the nearest Internal Revenue Service office. Farm Bureau secretaries will be glad to help FB members complete their forms, The amount of federal refund is four cents for each gallon bought, the federal tax was paid on the purchase. Officials point out that the federal tax refund is not allowed in any way to the Kentucky State gasoline tax refund, six cents per gallon of gasoline is allowed on the state refund, To be eligible for the state refund, a farmer must first submit an application (Form 100) for a refund permit. There is a waiting period of 15 days after the application is approved, Farmers must maintain storage facilities on the farm marked properly. The gasoline must be purchased from a gasoline dealer in less than 30 gallons. It must be given and the dealer's receipt attached to the invoice to the farmer at the time of the purchase, All gasoline claimed must be used in direct production of agriculture commodities, Farm Bureau worked diligently in the legislature to make both the state and federal gasoline tax refund possible.

Special Voted School Tax Building Fund - 1962-63, Balance on hand beginning of year, Total Receipts, Grand Total, Receipts and Balance, Outstanding Checks at close of year, Actual Bank Statement at close of year, Receipts: Balance on hand beginning of year, Revenue from Franchise Tax, Total Balance and Receipts, Expenditures: M. Gibson Taylor, Jr., architect supervision, Thomas Burns, attorney, Rowan Co. School Bldg. & Bond Interest Redemption Fund-1963, principal and interest, County of Rowan, Bldg. & Bond Interest Redemption Fund-1960, interest, Fund-1960, interest, Rowan Co. School Redemption Fund-1948, principal & interest, Recapitulation: Balance on hand beginning of year, Total Receipts, Total Receipts and Balance, Expenditures, Balance in Building Fund at close of year, To the best of my knowledge the foregoing is correct as to the expenditures and receipts and financial condition of the Rowan County Board of Education for the fiscal year ending June 30, 1963, I am, Sir, Your Obedient Servant, Subscribed and sworn to before me by Vivian E. Young, Treasurer of the Rowan County Board of Education, this the 4th day of September, 1963, My commission expires August 15, 1965.

REVIEWAL Farmers Christian Church SEPT. 11 THROUGH SEPT. 21 SUNDAY, SEPT. 15 Service and Homecoming at 11 A.M. DEAN MILLS, Athens, O., Evangelist THOMAS DALE, Bible Teacher at Kentucky Christian College, Regular Minister Hear these two men who have devoted their entire lives to the Kingdom of Christ. EVERYBODY INVITED - SPECIAL MUSIC

RED HOT PRICES
On
Furniture And Appliances
Buy And Save
At The
PEOPLE'S FURNITURE STORE
OWINGSVILLE KY.

Combs Names Seven To Parole Group

Gov. Bert Combs has appointed seven members of a new commission created by the second 1963 special session of the Legislature to act as general advisor to State Government on prisons and the parole system.

Combs said the first task of the new Commission on Correction and Community Service will be to advise him on appointment of two additional members to the State Parole Board. The special legislative session increased board membership from three to five members.

Appointed members of the new commission are: Paul Oberst, University of Kentucky College of Law, Lexington; George Stoll, a Louisville businessman; Commonwealth's Attorney Maubert Mills, Madisonville; Earl Bellows, AFL-CIO legislative agent, Olive Hill; Circuit Judge L. R. Curtis, Louisville; and J. W. Hodges, Elizabethtown, and Dr. Hollis Johnson, Louisville psychiatrist.

Combs said the Commission also will advise him on the selection and appointment of a career penologist as commissioner of the Kentucky Department of Corrections.

Creation of the commission and increased membership on the Parole Board are included in an act adopted by the special legislative session to aid in rehabilitation of prisoners by modernizing parole procedures. The act empowers the Parole Board to decide when a prisoner is eligible for parole.

The act is not effective until October 1, but, Combs said, "the new commission can begin studying its problems immediately so that it can have some recommendations well under way by the time it becomes an official body."

New Contract Approval Is Asked Of PSC

East Kentucky Rural Electric Cooperative and Kentucky Utilities Company last week asked the Kentucky Public Service Commission to approve a new contract whereby the two utilities agree to interconnect their electric generating and transmission systems.

The two systems have operated on an interconnected basis since 1961. The new contract will, in effect, pool the output of the generating plants and interconnections of both East Kentucky and Kentucky Utilities. Dispatching for both will be handled at Dix Dam.

The interconnection of the two systems will work to the advantage of the consumers of both systems by avoiding costly duplication of facilities which would be required if the two utilities were each isolated from the other.

The initial term of the new contract is 10 years, with provision for automatic renewals for 10-year terms unless cancelled by either party.

Signing the contract, which is intended to become effective Feb. 1, 1964, were Alex B. Veech, Finchville, president of East Kentucky, and Floyd I. Farman, Lexington, Kentucky Utilities president.

STUCKY FUNERAL HOME
PHONE ST 4-4106 OR ST 4-4107
Safety Belts Save Lives . . .
For your added protection we have installed safety belts in our ambulances.
LICENSED
LADY ATTENDANT
Owned And Operated By —
M. M. (Red) Stucky - Betty Stucky

Firestone COLOSSAL STORE WIDE CLEARANCE
Bargains Throughout The Entire Store

END OF SEASON CLOSE-OUTS

- \$16.95 Ice Chests \$11.95
- \$24.95 Aluminum Picnic Table \$19.95
- \$8.95 Three Gallon Cooler . . . \$7.77
- \$4.95 Picnic Jug \$3.49
- \$1.65 Expandable Window Screens \$1.29
- \$1.69 Ice Bags 99¢
- \$7.95 Ice Chests \$6.49
- Baseballs 20% Off Reg. Price
- Golf Balls 20% Off Reg. Price
- Sun Glasses 99¢
- \$5.98 Cooler Chest \$3.99
- All Fishing Tackle 20% Off Reg. Price

ONCE A YEAR PRICES ON THESE HOME APPLIANCES

- Sunbeam Electric Skillet . . . \$12.95
- Three Only Double Electric Blankets \$14.00
- Baby Scales \$7.77
- Dominion Hair Dryers \$8.88
- G.E. Hair Dryers \$14.95
- Sunbeam Auto. Griddle \$15.77
- Sunbeam Hair Dryers \$19.77
- West Bend 8-Cup Coffeemakers \$7.77
- Dominion Steam Irons \$9.88
- Sunbeam Mixmaster \$38.88
- G.E. Portable Mixers \$9.88
- 10% Off On All Heating Pads

SAVE! Limited number of discontinued tread designs priced for a fast sellout

Firestone TIRE SALE

BUY HERE No one else in town can duplicate our deals. Come in and see for YOURSELF!

- RAYONS NYLONS Whitewalls Blackwalls
- TUBELESS TUBE-TYPE Pick the size for your car
- ALL TIRES MOUNTED FREE
- 13-Inch Sizes 14-Inch Sizes 15-Inch Sizes

DRESS UP YOUR CAR AT THESE LOW, LOW PRICES

- \$2.79 Cool Cushions \$1.99
- \$2.95 Terry Cloth Seat Covers . \$2.09
- Litter Bags \$1.19
- Auto Floor Mats 99¢
- Car Trays \$1.79
- Windshield Washer Solvent . . 19¢
- Car Wash Brushes 77¢
- Mac's Cleaner 49¢
- J Wax \$1.69
- Rubbing Compound 59¢
- Discontinued Seat Covers Reg. To \$19.95
- Pick Your Size, Only \$5.88 & \$9.88

CHECK THESE END OF SUMMER PRICES

- 79¢ Lawn Chair Webbing . . . 39¢
- Bar-B-Que Grill Covers 95¢
- \$3.79 Garden Hose \$2.49
- \$9.95 Garden Hose \$6.75
- \$5.95 Lawn Sprinklers \$3.99
- Two Only \$129.95 Lawn Mowers \$59.95
- Broom Rakes 99¢
- One Only Wheel Barrow \$8.88
- Folding Aluminum Chairs . . . \$4.19
- \$26.88 Gymn Sets, \$13.88 With Slide Special Purchase Reg. \$19.95
- Merry-Go-Rounds \$14.88
- One Only 18" Rotary Mower . . \$38.98

DOUBLE DOUBLE STRAWBERRY

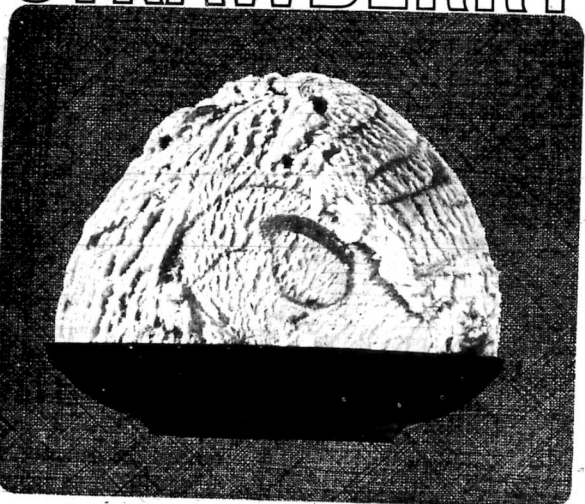
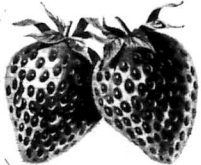

GET SOME-ON THE DOUBLE!!

A sensational, new and different strawberry ice cream made as only Sealtest knows how. Double Strawberry gives you double the strawberry flavor—the fresh taste of juicy strawberry puree rippled throughout, Sealtest Strawberry Ice Cream. The greatest strawberry ice cream you ever tasted. Get some-on, the double!!



Morehead Home & Auto Supply
Main At Hargis ST 44151

Leaf Handling Caution Urged Now That Housing Season Here

Burley tobacco growers have been cautioned that now, the time for the careful handling of burley which keeps good tobacco from going to market as offgrains which nobody wants.

W. J. Stator, executive secretary of the Burley Tobacco Growers Cooperative Association, noted that each year the Association, which administers the price support program, must reject baskets which do not meet the standards considered for "merchantable tobacco."

Before the Association can accept a basket of burley for price support, it must be inspected for the presence of any foreign matter, mud or other dirt, or for anything else which makes it substandard.

"At this time of the year," he said, "we hope growers will take precautions to keep from being caught with tobacco, cut and ready for housing, still out in the field when the rains come. Few buyers are interested in muddy tobacco, and it can be sold only at a severe discount."

"We appreciate the growers' problems in cutting and housing crops this year. But it is still a fact that dirty, improperly handled tobacco finds little interest on the warehouse floor. It usually ends up in the no-support grades. Pullers for the Burley Association, as well as for the major buyers operating on the markets, examine baskets of burley before they are formally accepted."

The reason for this is simple: Burley unacceptable to certain standards cannot be used by the manufacturers, and cannot be resold by the Burley Association. Pooled burley must be moved eventually through normal trade channels or the important buyers of supply and demand will be upset.

During last year's sales season, Burley Association pullers following the buying lines on all ma-



SECRETARY... Pretty Linda Evans is slated to play convincing role of secretary in TV's "Eleventh Hour" presentation.

Second In Series Of Long-Rifle Matches Scheduled

The second and deciding match in the 1963 long rifle shoot between Kentucky and Pennsylvania will be fired at Barbourville, Oct. 12.

Col. George Chinn, director of the Kentucky Historical Society, has announced that a committee "appropriately has decided to hold the shoot-off at the annual Daniel Boone Festival in Barbourville."

Ten picked marksmen from each state will use the flint-lock muzzle-loading rifle made famous by Daniel Boone in his explorations opening up Kentucky.

The first match will be fired Sept. 28 at the Daniel Boone Home, near Reading, Pa. Boone and his wife Rebecca are buried in Frankfort.

The Kentucky-Pennsylvania shoot developed from a controversy over whether the flint-lock rifle, developed in the 18th century when Boone moved to Kentucky via North Carolina, should properly be called the "Pennsylvania rifle" or the "Kentucky rifle."

Pennsylvania claim the weapon. First was made by Pennsylvania gunsmiths. Kentuckians retort that Kentuckians refined the rifle and made it famous.

Area Clinic For Sawmill Operators Set

One-day clinics for Kentucky sawmill operators are scheduled next week in four different sections of the state, according to James A. Newman, University of Kentucky Extension Service forester. Planned to cover many subjects of interest to sawmill operators, the clinics are sponsored by the UK Extension Service and the Kentucky Department of Conservation's Division of Forestry.

Clinic dates and sites are: Sept. 9 - Jerry's Drive-In, Morehead; Sept. 11 - Lakeview Motel, Southwinds Restaurant, near Scottsville; and Sept. 13 - Pete Light Restaurant, west of Cadiz. Each clinic will open at 9:30 a.m. and end at 2:30 p.m.

Speakers at each clinic will be: Kenneth C. Compton, forest products technologist, Central States Forest Experiment Station, Columbus, Ohio; Gilbert E. Brown, head, UK Department of Forestry; and Chauncey J. Lehr, marketing and wood utilization specialist, Kentucky Division of Forestry.

No Polio Reported In State During 1963

Not a single case of polio has been reported in Kentucky so far this year.

"There are not even any suspect cases," Health Commissioner Russell Teague said Friday. The state epidemiologist, Cliff Todd, said, "This is the latest in the season in my 12 years with the department that we haven't had a case. We had seven by this time last year."

The summer months are considered as the polio season, but reports usually start coming in around March or April. The latest national report is 173 cases compared with 389 at this time last year.

The last two years in Kentucky have been marked by a tremendous drop in cases. Only 28 were reported in 1961 and 26 in 1962 compared with a 10-year average of 431 per year from 1951 to 60.

Also appearing on each program will be the local county Extension agent, who will introduce the program, Newman, discussing the purpose of the clinics, and E. M. Conway, also with the Central States Forest Experiment Station, summarizing the day's program.

"Paralytic cases still are proportionately high," Todd said. "There were 19 in 1961 and 26 last year."

This compares with an average of 244 paralytic cases annually in the 1951-60 decade.

No deaths have resulted from polio in the last two years. In comparison the average was 26 deaths per year from 1951 to 60.

The record polio year in Kentucky was 1962 when 1,782 cases were reported, 921 of these paralytic. The death toll that year was 129, also a record.

Health officials attribute the decline of polio to the Salk and Sabin vaccines. The Sabin variety, a live virus, is used mostly now in Kentucky.

Teague said 90 percent of Kentuckians have been immunized against the one-dread disease and that some counties have reached 90 percent immunization. Clinics usually were sponsored by local medical societies and volunteer organizations.

People who believe that the church has a divine mission should belong to, and contribute to the church of their choice.

HALF-PAST TEEN

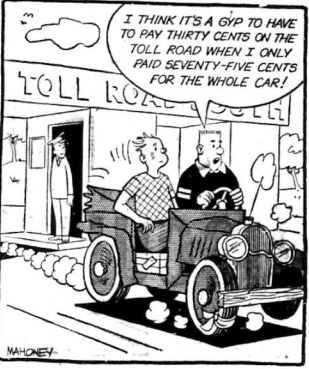

July Money For Welfare Up \$19,000

Public assistance payments to Kentucky's needy totaled \$3,233,201 in July, State Economic Security Commissioner Earle V. Powell has announced.

The total amount was \$19,900 more than in May of this year, Powell said, with all categories except Aid to Dependent Children (ADC) showing an increase.

ADC cases received \$3,483 less than in May, due to a decreased number of eligible recipients on the rolls. There were 1,808 more children and 208 more adults on the ADC caseload in May, Powell said. The average payment for those still on the ADC rolls, however, increased by a few cents in July.

Powell said the decreased number of recipients in this category has resulted from more intensive re-investigation of ADC cases, which has turned up some who are not eligible and have been dropped from the program.

The other three categories of public assistance showed increases in the total amount of payments.

Old age assistance recipients received \$2,823,464 in July, an increase of \$46,446 over May. Aid to the invalid blind totaled \$152,724 in July, for an increase of \$1,907, and aid to the permanently and totally disabled totaled \$580,079 in July, for an increase of \$5,257 over May.

THE CHURCH OF CHRIST
— MEETS AT —
225 Second Street
MOREHEAD, KENTUCKY

SUNDAY SCHOOL	10:00 A.M.
SUNDAY WORSHIP	10:55 A.M.
SUNDAY EVENINGS	4:30 P.M.
WEDNESDAY EVENINGS	7:00 P.M.

DON FLATT, Minister



Does rain still spoil your washday?

Dry clothes indoors with flameless, fumeless electricity. The question is not "weather" — it's why. Why let rain tell you when to dry your clothes? Why, indeed, when an electric dryer is so versatile for every kind of laundering. The weather inside is perfectly controlled — perfectly safe for your most precious, most delicate things, because only gentle electric heat does the drying. Electric drying gives you a bonus no other kind can match — it's flameless.

From now on, dry when you want to. Choose the make and model with the features you like, but be sure you buy electric.

BUY YOUR ELECTRIC RANGE OR DRYER NOW. WE'LL HELP PAY YOUR WIRING BILL. If you change from 2-wire to 3-wire, 100-ampere service, and install an electric range or clothes dryer, we'll pay \$25 on your wiring bill. If you have 3-wire service and install an electric range or clothes dryer, we'll pay \$15 toward additional wiring needed. Offer good Sept. 1 to Nov. 30. See your KU or ODP manager for eligibility.

KU SYMBOL OF SERVICE

KENTUCKY UTILITIES COMPANY
an investor-owned electric company

ON 120 VOLTS TRAVEL TO BETTER AREAS LIVING ELECTRICALLY

FLAMELESS CLOTHES DRYING

FRESH WATER HEATING

CLEAN COOKING

THRIFTY HEATING

PEPSI-COLA COMPANY BRINGS YOU the sugar-free cola with rewarding true-cola taste!

PATIO DIET COLA



"Now you can satisfy that natural yearning for refreshment and still stay slim. New Patio Diet Cola contains only one calorie per serving. It's absolutely sugar-free, yet it tastes delicious. Gives you true-cola taste because it's made with true-cola ingredients by Pepsi-Cola Company. Try it today. It's the refreshing way to stay slim. Patio Diet Cola... in economical Half-Quarts."

Bottled by Pepsi-Cola Bottling Co., Ripley, Ohio, Under Appointment From Pepsi-Cola Company, N.Y., N.Y.

MORE PEOPLE THAN EVER SHOPPING AT IGA ARE

TABLERITE BISCUITS

Old Style or Buttermilk

5¢

- IGA INSTANT COFFEE 10-oz. **99¢**
- BLUE WATER BREADED FISH STICKS 2 1/2 Lbs. **99¢**
- SWIFTNING 3-lb. Can **49¢**
- LIFTON TEA BAGS 48-Count Box **59¢**
- TROPICAL ORANGE JUICE 100% Pure Qt. **43¢**
- TABLERITE MARGARINE Premium Quality 5 Lbs. **\$1.00**
- PLANTERS CREAMY PEANUT BUTTER 18-oz. Jar **39¢**

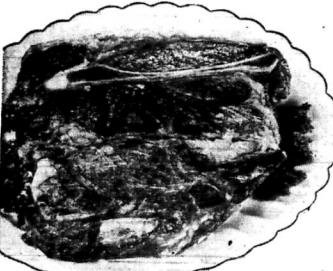

Chuck Roast



39¢

LB.

- RIB STEAKS 1-lb. **69¢**
- SLAB BACON 1-lb. **39¢**
- JENNY ANN BOLOGNA 1-lb. **19¢**



GERMAN CHOCOLATE CAKE **49¢**

Oven Fresh **BREAD** 1-lb. Loaf **10¢**

Double Value P&G Coupons At IGA!
All this week you can redeem at IGA the Proctor and Gamble coupons (they're now in your mail) for **DOUBLE THEIR FACE VALUE.**

- WITH 8¢ COUPON (Worth 16¢ At IGA) **IVORY LIQUID** 12-oz. **19¢**
- WITH 5¢ COUPON (Worth 10¢ At IGA) **CHEER** Large **22¢**
- WITH 8¢ COUPON (Worth 16¢ At IGA) **ZEST SOAP** Reg. 4 For **42¢**

Play Allen's **SILVER DOLLAR SWEEPSTAKES**
100 SILVER DOLLARS GIVEN AWAY EVERY WEEK
NOTHING TO BUY — COME IN AND REGISTER
Look For Your Name On The List Of Winners
Posted Each Monday At Allen's IGA

THIS WEEK'S WINNERS

\$25.00 — SADIE FIELDING — 2nd Street
\$15.00 — MAGGIE CLICK — Haldeman
\$10.00 — GARNETTA FANNIN — City

SILVER DOLLAR WINNERS

Sidney Johnson	Norma Hodges	Roy Fouch
Genevieve Adkins	Teresa Wallace	Goldie Long
Albert Todd, Jr.	Merle Fouch	Lyda Marie Caudill
Gladys Caudill	Kenneth Fleming	Harve Conn
Issac Terry	Jewel Williams	Cindy Evans
Anna Day	Eliza Stegall	S. J. Denny
Jesse McClees	Mary Phillips	Kathryn McKenzie
Thelma Skaggs	Boyd Litton	Ella Mae Evans
Jane Holbrook	Barbara Adkins	Lona C. Fraley
Martha Gaxredon	Minnie Dowdy	Robert Plank
Dollie Williams	Ada Caskey	Margie Roberts
Fred White	Ruby Kissick	Jack Roe
Jerry Bradley	Shelby J. Jones	James F. Maggard
Elsie Pennington	G. C. Banks	Lucy McKinney
Lucille Smedley	Sallie Sparks	Kathleen Thornberry
Carrie Holbrook	Pearle Cassidy	Hazel Bowling
Earl Alderman	Faye Brown	

Winners Must Claim Prize By Saturday

Allen's **IGA** **FOODLINER**
8-6 Mon.-Thurs.
8-8 Fri.-Sat.

because...
 * TABLETREAT CHOICE MEATS
 * TABLEFRESH PRODUCE
 * TABLERITE DAIRY FOODS
 * TABLETREAT BAKERY
 * IGA FROZEN FOODS
MAKE THE DIFFERENCE!

- VANITY FAIR TOILET TISSUE **4 For 39¢**
- VANITY FAIR PAPER TOWELS 2-Roll Pkg. **35¢**
- BLUE RIBBON FACIAL TISSUES 400's **2 For 35¢**

TABLEFRESH Potatoes

Baked, boiled, fried, in stews or potato salad, potatoes complete the meal... but be sure they're Tablefresh!

10 lb. Bag 29¢

- *New Variety **APPLES** 1 1/2 Bu. **\$1.49**
- White Seedless **GRAPES** Lb. **19¢**
- IGA DELUXE **COFFEE** 1-lb. Can **39¢**
Limit One With \$5.00 Order
- MOTHER'S OATS Reg. and Quick 18-Oz. Box **23¢**
- KELLOGG'S VARIETY 10% Pkg. **43¢**
- GENERAL MILL'S CHEERIOS 15-Oz. Box **41¢**
- JELLO PUDDINGS 4-Oz. Box **3 For 29¢**
- RIVER BRAND RICE 2-Lb. Bag **33¢**
- NEW CROP PINTO BEANS 2-Lb. Bag **25¢**
- SMA BABY MILK 13-Oz. Can **4 For 99¢**
- CARNATION EVAP. MILK Tall Can **3 For 41¢**
- ARMOUR'S TREET 12-Oz. Can **45¢**
- ROMAN CLEANSER BLEACH Gal. **39¢**