

### 18,000 Readers

This newspaper is read by almost every family in the Morehead area, with a circulation of over 18,000 subscribers in the county.

## United Fund Method Is Approved; First Drive Set For Fall

Morehead this fall will join with more than 2,000 United States and Canadian communities in adopting the United Fund method of meeting the area's health, welfare and recreational needs.

This became assured Monday when some 30 business and professional leaders voted unanimously to activate a previously-organized corporation designed to consolidate all health agency, charity and welfare financial efforts into one effort.

Although organized earlier, the group did not conduct a fund drive last year because of the possibility of a conflict with fund-raising efforts being carried out by St. Claire's hospital.

Proponents of the "United Fund Way" point to the elimination of duplication, inherent in multiple fund drives, as the primary advantage of the collective method of conducting fund-raising campaigns.

Normally, budget requests from participating agencies are submitted to the United Fund's board of directors and from the budget requests the group sets a quota for the over all campaign.

Allocation of funds to participating agencies is made by the United Fund, following the completion of the drive.

Named Monday to a committee to nominate officers for the permanent organization was a group headed by Rev. Thomas Ditto, pastor of the Morehead Methodist Church. Other members are Mrs. John Collins, Dr. C. Louis Caulliff, Robert Bishop and Alpha Hutcheon.

They will choose nominees for officers in the United Fund corporation and for the board of directors. Charles Schirmer, pastor of Jesus Our Savior Catholic Church, was chosen chairman of the board and consultant to the committee. John Collins and Mrs. J. W. Hook were also named to the committee. Thomas R. Burns as consultant.

Overseeing the drive for a United Fund for Morehead has been Charles L. Brooks, pastor of the First Christian Church. More than 18 months ago Brooks became active in the movement and — Turn to last page, this section

## Widening Of Triplett Is 2 Years Away

Morehead has received preliminary approval from the U. S. Army Corps of Engineers for straightening and widening Triplett creek, but information obtained by this newspaper from Washington indicates construction may be two years away.

Mayor Eldon Evans confirmed the preliminary approval. Congressman Carl Perkins said: "Morehead's local flood control project will probably have to await Congressional action next fiscal year's appropriation bill — next fiscal year begins July 1, 1962."

Actually, the President's budget for fiscal 1964 is generally not submitted to the Congress until the spring. If the Morehead project is included, the money would be available in July 1964, but there are generally delays before construction begins.

Plans for widening the Morehead State College power plant (Bridge Street) to Rock Wall Hollow, about one mile west of Morehead. The banks would be sloped to 125 feet from the Morehead State College power plant.

Engineers estimate this will care for the highest recorded Triplett Creek stage which was in 1917 when a disastrous flash flood swept through the town, taking 29 lives and inundating everything south of Main Street.

Plans for widening Triplett were brought into the open by W. E. Crutcher, publisher of newspapers at Morehead, Grayson and in the area which will be vitally affected by construction of the two projects.

Crutcher said he would point out the long-run economic advantages of both the Cave Run and Grayson projects, and would compare the temporary economic loss, which opponents of the two projects fear, with the "booming economy" in Western Kentucky caused by Kentucky Lake, Barkley Lake and other water control projects in that area.

Crutcher will appear before both House and Senate subcommittees. Cave Run, expected to cost \$10,000,000, would impound the Licking River and create a recreation area extending many miles upstream from the dam site, some three miles south of Farmers.

Grayson Engineers have also declared that Cave Run would be a vital link in a comprehensive flood control plan for the Ohio River.

The Grayson project, to cost \$10,000,000-\$12,000,000, would dam the area surrounding Grayson from periodic floods and would also create a vast recreation area.

Both Democrats and Republicans in Kentucky's congressional delegation have declared themselves in favor of the two projects, as has Gov. Bert T. Combs and other state leaders.

Perkins' request for Cave Run, as presented to the Public Works Appropriations Subcommittee Wednesday, involves \$20,000,000 for the project, plus \$10,000,000 for the same amount which is included in the budget for 1963-64.

He asked the committee to approve \$1,000,000 to begin construction of the Grayson Reservoir, also the same figure Kennedy approved.

## Nunn Campaign Kickoff Here Set For July

Louie B. Nunn, Republican candidate for governor will be the chief speaker at a workshop of the Sixth and Seventh Congresses here in July.

At the same time, Nunn will officially open the Republican campaign in Rowan County.

Plans for hosting the workshop will be made today (Thursday) at 6:30 p.m. at a meeting of Rowan County Republican Women's Club. The meeting will be held at Lili Abner's.

## Hearings On Cave Run, Grayson Set

Congressional hearings on flood control and water resource projects which may be the most important ever undertaken in Eastern Kentucky, opened in Washington Wednesday.

Congressman Carl D. Perkins said he would ask the Public Works Appropriations Subcommittee to appropriate a total of \$18,500,000 for construction of nine reservoirs, including Cave Run and Grayson, in the area which will be vitally affected by construction of the two projects.

Crutcher said he would point out the long-run economic advantages of both the Cave Run and Grayson projects, and would compare the temporary economic loss, which opponents of the two projects fear, with the "booming economy" in Western Kentucky caused by Kentucky Lake, Barkley Lake and other water control projects in that area.

Crutcher will appear before both House and Senate subcommittees. Cave Run, expected to cost \$10,000,000, would impound the Licking River and create a recreation area extending many miles upstream from the dam site, some three miles south of Farmers.

Grayson Engineers have also declared that Cave Run would be a vital link in a comprehensive flood control plan for the Ohio River.

The Grayson project, to cost \$10,000,000-\$12,000,000, would dam the area surrounding Grayson from periodic floods and would also create a vast recreation area.

Both Democrats and Republicans in Kentucky's congressional delegation have declared themselves in favor of the two projects, as has Gov. Bert T. Combs and other state leaders.

Perkins' request for Cave Run, as presented to the Public Works Appropriations Subcommittee Wednesday, involves \$20,000,000 for the project, plus \$10,000,000 for the same amount which is included in the budget for 1963-64.

He asked the committee to approve \$1,000,000 to begin construction of the Grayson Reservoir, also the same figure Kennedy approved.

# St. Claire Hospital, This Area's Finest Medical Facility, To Be Formally Dedicated This Sunday



Sister Mary Edwin will be the Administrator of the St. Claire Medical Center at Morehead. She has an adult lifetime experience in health care, coming to Morehead from the Directorship of St. Charles Nursing Home, near Covington, St. Claire will be dedicated Sunday, and admit its first patient Monday, July 1.

## Medical Center At Morehead, With Maximum Of 51 Beds, Will Admit Its First Patient Monday, July 1

The dream and prayers over many years of the people of Morehead and Rowan County, will be answered Sunday when the community dedicates its new 51-bed St. Claire Medical Center.

Plans have been laid over a period of 30 years for a modern, accredited hospital at Morehead, but wars and conflicting opinions of the populace on how it should be financed and operated, resulted in heart-breaking delays and frustrations.

Sunday's dedication is the apogee of a movement started in the summer of 1960 by a woman doctor — C. Louise Caulliff — who also heads the Caulliff Clinic on East Main Street.

Dr. Caulliff first contacted community leaders in Morehead, Rowan County, and the immediate area. She met favorable, almost praiseworthy response, from a community that had through the years transported its people who needed hospitalization to 129 miles to Lexington, Cincinnati, Ashland and Huntington, W. Va.

An open forum meeting was called at Morehead in the fall of 1960 and opinions came from labor and farm groups . . . from lower, middle and higher income groups.

It was decided: 1. Morehead could not operate an accredited hospital, and if this were attempted the hospital would be little more than a "lying in" facility; 2. It should not be financed by a bond issue as most communities of this size have adopted; 3. Contributions should be made with organizations qualified in the operation of hospitals.

Church organizations that operate hospitals were contacted, and after many meetings and considerable negotiations, Sisters of Notre Dame, an order of nuns who have owned and managed the hospital, were approached.

Rowan Countians contributed a three weeks fund raising campaign in December, 1960. Citizens of the county of 12,500 population subscribed \$200,000 in a hard-hitting, but effective, three weeks drive. This has since been increased to \$325,000, all pledged under the name of Northeast Kentucky Hospital Foundation.

Cost Over \$1,000,000 — The hospital cost a little over \$1,000,000. About \$500,000 came from Hill-Burton (federal) funds.

The Medical Center will practically be paid for when it is dedicated Sunday.

In a sense, the hospital is named for Dr. Caulliff as her name is in the title of the building.

The Foundation realized at the outset that Morehead had a shortage of doctors and no specialists. About 18 months ago a coordinating committee was appointed and given broad authority to solve this considerable problem. This coordinating committee is the Foundation's spokesman, and meets monthly with Sisters of Notre Dame on policy decisions. It is composed of Dr. Caulliff, Morehead State University Principal Adron Doran; Commonwealth Attorney Edith M. Stone; Newspaper Publisher W. E. Crutcher; and businessman J. M. Clayton. The Hospital Administrator and Chief of Staff make this a member top policy board.

The Coordinating Committee has adopted a "Professional Staff" plan, the second of its kind in the United States. Under this plan, the specialists are employed at fixed salaries by the Foundation, which also collects the bills for their services and makes disbursements. This is almost the same policy at Hunderston, New Jersey; near New York City, the only place it has been tried. Hunderston has had remarkable success with this procedure.

Has Agreement With University — The Coordinating Committee expects to attract to Morehead a surgeon, radiologist, pathologist and internist. At least three other specialists are anticipated within the next two years, perhaps by next spring.

The Foundation entered into another contract, the first of its kind in Kentucky, although it is being employed in several other states. Under this broad and flexible cooperative program, the University of Kentucky Medical Center, which also collects the bills for their services and makes disbursements, in turn, spend one hour each week at the Medical Center in Lexington.

The UK Medical Center anticipates extending this plan, and services, to other hospitals in Kentucky on request.

Banker C. P. Caulliff, President of the Foundation, said: "We have four major accomplishments: (1) a hospital; (2) secured the qualified under terms spelled out in the 'Professional Fund' contract; (3) secured a plan to secure the specialists; and (4) formulated a agreement with the University of Kentucky Medical Center."

## This Number - 40351 To Speed Mail Here

## Tolliver Addition Is Annexed

Persons who receive a bill today got a new number to add to their addresses — a number that is expected to speed the delivery of mail and reduce the chance of misdirected mail.

Morehead's five-digit ZIP code is 40351, Postmaster Claude L. Clayton said, adding that every one whose address is Morehead should begin using the number at once.

The ZIP code is the Post Office Department's new system of improved mail dispatch and delivery which goes into effect nationally July 1.

With the new system, a postal clerk needs only to glance at the code to know immediately to what national area, state and post office office the letter is destined, and to speed delivery, it is on its way, cutting 24 hours off the time between deposit and delivery," Clayton said.

Since the address on mail must often be read as many as eight or 10 times by postal employees to get it to the proper destination, Clayton pointed out, each handling slows the process and adds to the opportunity for human error.

However, the ZIP code plan is expected to drastically reduce both handling and errors in mail service.

The postmaster, stressed the importance of all postal patrons learning to use the ZIP code plan.

This was the case never came to trial because attorneys for the defense found a defect which the court was almost certain to uphold to dismiss the case.

Faamy Advertisement — This was the case never came to trial because attorneys for the defense found a defect which the court was almost certain to uphold to dismiss the case.

Not Contested — No contest was filed within the prescribed deadline following passage and publication of the court's injunction order, which means the area is being annexed without legal objection.

## Enrollment Record Set At Breck

Breckinridge Training School has set a new enrollment high for the summer term session, Director Reudus Back announced this week.

He said that 443 students had enrolled, an increase of 91 over the 1962 summer enrollment of 352. Of this number, 258 are in the elementary program and 185 in secondary.

"Increased enrollment at the school," said Back, "can be attributed to the large number of elementary students accompanying their parents to Morehead State College summer school. Also, for the increased requirement for high school graduation in the state have motivated high school students to do additional summer work."

The 20-member Breckinridge faculty will be working with 31 student teachers from the college during the summer.

The summer session will run through August 2.

Witness Says Last Will Was Concealed

A prominent Lexington Attorney, Job D. Turner, Jr., has been charged in Rowan County Court with fraudulently concealing the last will and testament of Mrs. Herman M. (Maxine Caulliff) Meadows, who died last August 7, 1962.

Turner was bound over to the grand jury which convened Nov. 18 by Judge Wilford Tammery after a hearing Tuesday morning in which only the press was invited, attorneys, and the press were admitted.

The warrant resulted from an affidavit made by W. J. (June) Flaney on June 7. Flaney said Mrs. Meadows' last will was in Turner's possession and he (Turner) had offered for probate an earlier will.

Hundreds of thousands of dollars are involved in the estate, one of the largest ever probated in Rowan County.

Biologically, these are the developments that led to Tuesday's hearing. Turner, 78, vice president of the Peoples Bank at Morehead died July 6, 1961. He left an estate estimated at a half-million dollars, but to will was probated in Rowan County.

Six weeks later his only child, Mrs. Meadows, was appointed administratrix of the estate by the County Court, and Job D. Turner Jr., appeared as her Attorney. Mr. Turner was the Attorney for her father, and for her uncle, the late George Caulliff.

All of (Dr. Caulliff's) estate was left to his daughter, Maxine, Mrs. Meadows' only surviving child. His wife having predeceased her husband in death. It

## Participate In Conference

WELCOME TO MOREHEAD—Morehead State College President Adron Doran welcomed delegates in Tuesday's Classroom Teachers Conference to the campus. Dr. William F. V. Viell, Washington, D. C. was the featured speaker. Others shown are (l-r): Harold Van Hook, Brodhead, chairman of the Kentucky

Science Teachers Association; Albert Berry, Frankfort, supervisor of science, State Department of Education; Gladys Wyatt, chairwoman of the Kentucky Association of department of classroom teachers; and Dr. Viell.

## Morehead Hospital Dedication Set Sunday

The dedication of Morehead's new 51 bed St. Claire Medical Center will be held at 1:30 Sunday afternoon. This is the climax of a three-year drive for the hospital which cost \$1,100,000. It will be operated by the Sisters of Notre Dame, Covington Diocese. Sunday's dedication is open to the public, and the 45-minute program will be followed by a tour of the new hospital, the finest in this area of Kentucky. (Other pictures and hospital stories on pages 1 and 2 of the second section.)

# WANTED ADS

**Classified Advertising Rates**  
 No Classified Ads Accepted After 12 Noon Tuesday  
 For front first insertion 5¢  
 For each subsequent insertion of same date without any changes 3¢  
 Minimum charge (first insertion) 15¢  
 Display Classified Advertising, per line 98¢  
 Entered as Second Class Mailing Matter at Post Office - Morehead, Ky.

**FOR RENT**  
 Business room, See Frank Evans at The Big Store.  
**FOR RENT**  
 Three apartments, 1 sleeping room, H. M. Meadows, Phone State 4-5637.

**FOR RENT**  
 Trailer parking space at 811 West Main Street, Call ST 4-5886.

**FOR RENT**  
 Modern three-bedroom house, empty July 1st. A. D. White, one-fourth mile off Flemingsburg Road.

**ROOMS FOR RENT**  
 Working men preferred, Flemingsburg Road, Call ST 4-4651.

## USED CARS

'61 CHEVROLET  
 4-Door Sedan, Black and White, 8-Cylinder, Powerglide

'59 CHEVROLET  
 Black, 4-Door Sedan, 8-Cylinder, Powerglide

'58 CHEVROLET  
 Beige, 2-Door Sedan, 348 Engine, Standard Shift

'58 PLYMOUTH  
 Green and White, 4-Door Sedan, Standard Shift

'58 FORD  
 Black, 2-Door Sedan, 8-Cylinder, Standard Shift

'56 CHEVROLET  
 Two-Tone Green, 2-Door Sedan, 8-Cylinder, Standard Shift

'56 CHEVROLET  
 Green and White, 4-Door Sedan, 8-Cylinder, Powerglide Transmission

'56 CHEVROLET  
 Red and White, 8-Cylinder, 2-Door Sedan, Powerglide, Floor Windows

## FISHING CARS

YOUR CHOICE  
**\$65 Each**

'51 CHEVROLET  
 '50 CHEVROLET  
 '49 CHEVROLET

## USED TRUCKS

'60 CHEVROLET  
 Tractor and Trailer

'59 CHEVROLET  
 Tractor and Trailer

'58 CHEVROLET  
 Green, 1/2-Ton

'57 FORD  
 Red, 1-Ton, Flat

'55 CHEVROLET  
 Black, 1/2-Ton

'53 CHEVROLET  
 Green, 1/2-Ton

'53 GMC  
 Black, 1/2-Ton

## Midland Trail Garage

"Pioneers in Rowan County Transportation"

**FEET ACHE, ITCH?**  
 1/4 of all your bones are in the feet. No wonder they ache, swell, perspire, itch. Balmite feet twice daily with T-41 Solution for relief of the 52 bones, 66 joints plus ligaments. Cures athlete's foot, too (thought off infection—wax healthy skin replace it) or your the back at any drug store if not placed IN ONE HOUR. TODAY at BATTSON DRUG. c-25

**MONUMENTS.**  
 All sizes and styles. See Harold Moyer at Stucky's Funeral Home or call ST 4-4906. c-17

**DOZER WORK**  
 Call Douglas Forman, business phone State 4-4147 or residence State 4-6622. c-17

**FOR YOUR HEADQUARTERS FOR UPHOLSTERY MATERIAL**  
 —Nauyabide leatherette and Nylon —all beautiful colors including white. Below wholesale. Last Chance Threestore, 2 miles on Flemingsburg Road, Phone State 4-5657. Open 7 days week. Wholesale and retail. c-17

**WANTED TO BUY ANTIQUES**  
 Wash bowl and pitcher sets complete china, cut glass, colored glass, Haviland china, iron stone china, gold coins; drop leaf tables, corner cabinets, chest of drawers, wash stands, old bureaus, dressers, blanket chests, grandfather clocks; early iron, copper and brass; wicker, wicker, mechanical banks, marble top tables, colored oil lamps, hanging lamps, gold kens, wooden bowls, coffee mills, cedar buckets and churns, brass kettles, old stoves, old top and ball pistols and rifles, powder horns, powder flasks; dinner bells; sideboards and one and two drawer tables. Please give location when writing. Interests in one piece or a complete collection or estate. Call or write REISSER ANTIQUE SHOP, 121 West Second St., phone 964-3632. Maysville, Ky. p-25

**FOR SALE**  
 Complete shoe shop. Inquire Byron Stafford, Radcliff, Ky. p-25

**CARD OF THANKS**  
 We wish to extend our deepest thanks and appreciation to all the friends and relatives for their many kindnesses during our recent bereavement. —The Family of Arvel Boone Williams. p-25

**SPINNET PIANO FOR SALE**  
 Responsible party wanted to take over low monthly payments on a spinnet piano. Can be seen locally. Write Credit Manager, P. O. Box 215, Shelbyville, Indiana. p-27

**BIDS ASKED**  
 The Rowan County Board of Education will accept bids on school bus insurance for the 1963-64 school year. Bids will be received until 4:00 p.m. on July 8, 1963. Bid forms and information may be picked up at the Superintendent's office. Clifford R. Casady, Supt. Rowan County Schools. c-26

**HOME BAKERY**  
 For delicious homemade cakes and pies call or stop by Thelma's Home Bakery, opposite Dairy Mart, phone State 4-5900. Open daily, anniversary and wedding cakes made to order. c-17

**RADIATOR-BODY REPAIR**  
 Doog Keeton's Radiator & Body Shop now located about 2 1/2 miles from Morehead on Flemingsburg Road (across from Thacker's Drive-In). Repair and recore all makes cars, trucks, tractors. All work guaranteed. Phone State 4-5988. c-17

**ANTIQUE REPAIRING**  
 We reproduce and repair antique furniture. Allie Raymond Hargis, Gayheart Hollow, 3 miles west of Morehead, Ky. p-26

**CARD OF THANKS**  
 We wish to express our sincere thanks and appreciation to our friends for their many acts of kindness in our recent bereavement. — Mrs. Dalia J. Nickell, Elizabeth-Nickell and Jimmy Williams. p-27

**MONUMENTS**  
 All styles and sizes. Reasonable prices. W. A. Porter, Route 1, Olive Hill, Ky. Phone 336-3518. p-26

**NOTICE**  
 After this date, May 31, 1963, the undersigned will not be responsible for debts made by any person other than himself. Ervin Cooper, Morehead, Ky. p-25

**IN JUST 15 MINUTES IF YOU HAVE TO SCRATCH YOUR ITCH.**  
 Your 48 back at any drug store. Quick-drying ITCH-ME-NO! deadens the itch and burning. Antiseptic action kills germs to speed healing. Fine for eczema, insect bites, foot and other sunburn rashes. NOW at BATTSON DRUG. c-25

**CARD OF THANKS**  
 We take this means to thank the many friends and neighbors who were so thoughtful during the illness and at the death of our loved one. We especially wish to thank Elders Lindsay Caudill, Ted Sparkman and Luther Bradley; those who sent flowers and brought food to the home; Lane Funeral Home and all others who helped in any way. —The Family of Mrs. Lillie Mae Royle. c-26

**CABINET WORK**  
 See or call P. M. (Pat) Johnson, Tolliver Addition, Morehead, Ky. Phone State 4-4848. c-17

**BALDWIN PIANOS & ORGANS**  
 Best values in new and used instruments. Easy payment plan. Zwick Music Co., Ashland, Ky. c-17

**Political Announcements**

**DEMOCRATIC PARTY**  
 GENERAL ELECTION TUESDAY, NOVEMBER 5, 1963  
 FOR STATE SENATOR 27th District (Rowan, Bath, Menifee, Morgan, Fleming and Mason Counties).  
 ED J. KELLY  
 FOR COMMONWEALTH ATTORNEY (Rowan, Bath, Montgomery and Menifee Counties)  
 ELIJAH M. HOGGE  
 FOR REPRESENTATIVE (71st District - Rowan, Fleming and Mason Counties)  
 ALLIE W. YOUNG, JR.

**FOR CIRCUIT JUDGE**  
 (21st Judicial District - Rowan, Bath, Montgomery and Menifee Counties)  
 JOHN J. WINN  
**FOR CIRCUIT COURT CLERK**  
 WATHAN ARMSTRONG

**REPUBLICAN PARTY**  
 FOR CIRCUIT COURT CLERK W. H. 'HERB' BRADLEY  
 FOR CIRCUIT JUDGE (21st Judicial District - Rowan, Bath, Montgomery and Menifee Counties)  
 JOHN J. WINN

**TERMINES ATTACKING YOUR HOME?**  
 CALL ROWAN FARMERS SUPPLY ST 4-4723  
 Agents For Statewide Terminix & Pest Control Mt. Sterling, Ky. c-17

**PERSONALIZED STATIONERY**  
 We are proud to announce that we have just taken on the FINEST LINE of personalized stationery on the market today.  
 Drop in and look over the grand selection of paper, colors, and type.  
**East Kentucky Printing Co.**  
 Main Street Morehead, Ky. c-17

**COAL BIDS ASKED**  
 Bids will be accepted at the office of the County Superintendent of Schools on the supplying of coal to the Rowan County Schools during the school year 1963-64. Coal to be delivered to the schools of Rowan County according to a schedule prepared by the Board of Education. Bids will be accepted until 4:00 p.m. July 8, 1963 and should include the following:  
 Cost of coal per ton (delivered as per schedule); source of coal; B. T. U. rating of coal. Separate prices must be shown for egg coal, stoker coal and for lump coal. One contract will be let for the entire year. Coal must be high grade lump or egg screened over 2 1/2 inch screen or larger. Coal containing slate, dirt or slack will not be accepted.  
 All coal delivered to one and two room schools must be lump coal while the coal delivered to the consolidated schools with central heating may be mixed half egg and half lump. Coal delivered to those schools with stoker furnaces must be oil treated stoker coal. Successful bidder will be required to post a performance bond in the amount of \$3,000.00.  
 Successful bidder shall have coal weighed by an official weighman. Tickets shall be presented to the Superintendent's office signed by weighman and successful bidder before payment is made.  
 Clifford R. Casady, Supt. Rowan County Schools. c-26

**Advertisement For Bids**  
 For Chain Link Fence and Catch Basins for the Property Rowan County School Morehead, Kentucky.  
 Sealed proposals will be received by the Rowan County Board of Education, Morehead, Kentucky, at the office of Mr. Clifford Casady, Superintendent, Morehead, Kentucky, until 8:00 p.m. EST, Thursday, June 27, 1963, to furnish and install a chain link fence around the school property on West Sun Street and a catch basin at the corner of the school property.  
 Plans, Specifications and Contract Documents may be examined at the following places:  
 Mr. Clifford Casady, Superintendent Rowan County Board of Education, Morehead, Kentucky.  
 Mr. M. Gibson Taylor, Jr., Architect, 20 South Main Street, Winchester, Kentucky, or may be obtained from M. Gibson Taylor, Jr., Architect, 20 South Main Street, Winchester, Kentucky. No deposit is required.  
 No bidder may withdraw his bid for a period of sixty (60) days after the date set to receive bids. Bids received after the scheduled closing time for reception thereof will be returned unopened to the bidders.  
 A one hundred per cent (100%) Performance Bond must be executed by the successful bidder.  
 Bids must be accompanied by a certified check or bid bond payable to the Owner, in the amount of not less than 5% of the bid.  
 The Owner reserves the right to reject any or all bids, or to let a contract or contracts, as a whole or for any part thereof and to waive informalities in bidding.  
 Signed: Rowan County Board of Education  
 Clifford R. Casady c-25

**Amending Ordinance**  
 BE IT ORDAINED BY Board of City Council of City of Morehead, Kentucky, as follows:  
 Section 1. That Ordinances dated January 28, 1960, and July 10, 1962, recorded in Ordinance Book, which levies an annual license fee on certain businesses operated within the City is now amended so that as amended a license fee shall be payable by Billiards and Pool Tables, Bowling Alleys, Skating Rinks and theatres and at the following rates:  
 Billiard or Pool Tables, per year, first table ..... \$125.00  
 Each Additional Table ..... \$ 25.00  
 Bowling Alleys, per year ..... \$250.00  
 Skating Rink, per year ..... \$100.00  
 Theatres, per year ..... \$100.00  
 Section II. That all other provisions of said Ordinance (Ordinance) above described shall remain in full force and effect.  
 Section III. That this amending Ordinance shall be effective upon publication.  
 Section III. That this amending Ordinance shall be effective upon publication.  
 Passed and adopted by the Board of City Council this 17 day of June, 1963.  
 Elton T. Evans, Mayor  
 Attest: Minnie B. Preston, City Clerk. c-25

**Additional Classifieds**  
 On Page 3, This Section

**Terminix**  
 CALL BRUCE TERMINIX  
 "World's largest termite control organization"  
**\$5000 GUARANTEE**  
 Approved by U.S. Dept. of Agriculture  
 RECOMMENDED NATIONALLY BY OVER 1000 LUMBER DEALERS  
 For free literature, call  
**Carr Lumber Co.**  
 Phone State 4-5438  
 All Work Done by Terminix Co., Lexington, Ky.

## Occupational License Notice

All city licenses for the sale of cigarettes, soft drinks, house trailers and for the operation of juke boxes and pin ball machines expire at midnight Sunday, June 30.

Licenses are now on sale at the office of the City Clerk.

MRS. MINNIE PRESTON  
 Clerk, City of Morehead

**McBrayer's WEEKEND SPECIALS**  
 Prices Effective Thursday

**Wrap-Around Style!**

**Visterama SUNGLASSES**  
 REG. \$1.00 **67¢**  
 Designed for complete protection. Contoured bridge.

**TINTAIR HAIR SPRAY**  
 Less Than HALF PRICE!  
 REG. \$1.79 **63¢**  
 • Giant 14-Oz. Size  
 Crystal-clear, quick drying spray to set and hold hair gently but firmly.

**2-Player BADMINTON SET**  
 Reg. \$2.98 **\$1.77**  
 • With Carrying Case  
 Take it with you—sets up in seconds, beach or yard.

**INK TABLETS & ENVELOPES**  
 2 for **33¢**  
 • You Save 17!  
 120 sheets note size paper and 36 matching envelopes.

**McBrayer's, Inc.**  
 Self-Service Variety Store  
 Morehead - Olive Hill - Vanceburg - Flemingsburg

**FREE! Early American BEVERAGE SET**

This prescut crystal beverage set will add new beauty and charm to any table. And you can get it FREE! You'll want the complete set—eight 10-ounce glasses, matching 2 1/2-quart pitcher and a 13-inch tray. It's ideal for serving all beverages—iced tea, milk, juices, water. The tray can be used to serve sandwiches, relishes, cakes or fruit. To get your set, SEE YOUR GOOD NEIGHBOR ASHLAND OIL DEALER displaying the "FREE BEVERAGE SET" sign.

**10-ounce BEVERAGE GLASS**  
 FREE with each seven-gallon purchase of Ashland gasoline.

**MATCHING PITCHER OR SERVING TRAY**  
 Your choice FREE with oil change and lubrication.

**ASHLAND OIL & REFINING COMPANY**  
 Ashland, Kentucky

OFFER EXPIRES AUGUST 4, 1963



# JUNE JUBILEE OF FOOD SAVINGS

**SAVE - SAVE  
BONUS BUCKS**

Good For Valuable Free Prizes At Our Store!

## SAVEWAY

## SUPER MARKET

Anyone wishing to cash Bonus Bucks for the Northeast Kentucky Hospital Foundation Fund can do so by returning them to us. We will send the check to the Hospital Fund in your name.

RAY'S SAVEWAY

White Gold

# SUGAR

Limit Of 5 Lbs. With \$5.00 Order Or More

# 5 49¢

Lbs.

FAVORITE

# BREAD . . . . 1¢

1-Lb. Loaf

With Purchase Of 2 At Regular Price And \$5.00 Order Or More

FRESH GROUND

# BEEF 39¢

Lb.



FOLGER'S INSTANT

# COFFEE 49¢

6-Oz. Jar

GIANT SIZE

# TIDE 59¢



Limit Of 1 With \$5.00 Order Or More



# 5¢

Can

3-LB. CAN

# SWIFTNING 59¢

# WATERMELONS



# 69¢

Ea.

# SMOKED PICNIC HAMS 29¢

Lb.

# Thriftway Canned Evaporated MILK 10¢

Can

# 2-LB. PKG. WIENERS 29¢



# THRIFTWAY POTATO CHIPS 59¢

Jumbo 1-Lb. Pkg.

THIS WEEK WE ARE OFFERING

# 4 STAINLESS STEEL SPOONS FOR 49 BONUS BUCKS Or 49¢

With Coupon And \$5.00 Order Or More

This Valuable Coupon Good For 50 Bonus Bucks On 4 Stainless Spoons Good Until June 26, 1963.

QT. SOUTHERN CHOICE

# SALAD DRESSING 29¢

# FRESH PEACHES 10¢

Lb.

JUMBO SIZE

# CANTALOUPE 3 For \$1



1-Lb. Vista **CRACKERS** 19¢

1-Lb. Sugar-Lemon Animal Crackers **4 For \$1.00**

Marshmallow Flavored **BLOSSOMS 3 For \$1.00**

22-Oz. Liquid **JOY 55¢**

12-Oz. Liquid **THRILL 37¢**

Reg. Size **CHEER 30¢**

Reg. Size **MR. CLEAN 37¢**

Reg. Size **COMET 2 For 33¢**



Ordinance
FIXING TAX RATE
FOR YEAR 1963
BE IT ORDAINED by the Board of City Council of the City of Morehead, Kentucky, as follows:
Section 1. That the property assessment as presented by the Tax Assessor and as adjusted by the Board of Equalizers, be, and the same is hereby approved as the office property assessment of the City for the tax year of 1963.

New Plant Scheduled For Hopkinsville
A new 50,000-square-foot plant will be erected in Hopkinsville on the Hopkinsville Clothing Manufacturing Company.
The factory to be completed in the fall, will be more than twice the size of the firm's present plant. Approximately 175 new employees will be added to the payroll.

Advertisement For Bids
For A New Heating System
At The Farmers Elementary School
Farmers, Rowan County, Kentucky.
Sealed proposals will be received by the Rowan County Board of Education, Morehead, Kentucky, at the office of Mr. Clifford Cassidy, Superintendent, Morehead, Kentucky, until 8:00 p.m., EST, Thursday, June 27, 1963, to furnish and install a new heating system at the Farmers Elementary School.

Notice To Creditors
Notice is hereby given that Holly Crosshwaite has been appointed as Executor of the estate of Robert M. Nickell, deceased, and all persons having claims against said estate will please present same, properly proven, and all persons owing such estate will please pay same to either of the undersigned.

Election Bet Payoff Set Here Saturday In Wheelbarrow
Shoppers along Morehead's Main Street Saturday afternoon will be treated to an almost exciting spectacle — the payoff of an old-fashioned election bet.

Retraining Set For 39 Persons As Nurses Aides
A retraining program to train 39 persons as nurses aides in the Hopkins-Muhlenberg County area has been announced by the State Department of Economic Security.

Kentucky Originals
Artcrafts - Handicrafts
Made In Morehead
Picture Frames - Gift Selections From Other Kentucky Crafts
210 West Main Street

Complete Ambulance Service
Oxygen Equipped
"Equipped To Serve You"
Member of Kentucky Funeral Director's Burial Association
Authorized To Service - Burial Insurance Contracts Issued By COMMONWEALTH LIFE INSURANCE CO.
LANE FUNERAL HOME
Phone ST 4-4983 - Morehead, Ky.

Ordinance Adopting City Budget For 1963-1964
BE IT ORDAINED by the Board of City Council of the City of Morehead, Kentucky, as follows:
That the Budget for the fiscal year, July 1, 1963, to July 1, 1964, as prepared and presented by the Budget Committee, a copy of which is annexed hereto and adopted by reference, be, and the same is hereby approved and adopted.

Ordinance Of Annexation
WHEREAS, The Board of City Council of the City of Morehead, Kentucky, having heretofore adopted Ordinance proposing to annex the after-described territory, and

BUDGET FOR 1963-1964
City Attorney - Salary and Fees \$3,800.00
Auditors \$600.00
City Clerk - Salary \$3,000.00
City Clerk - Office Expenses \$1,000.00
Mayor's Salary \$900.00
City Judge's Salary \$900.00
Caretaker at City Dump \$500.00
Sanitation & Street Repair Foreman \$3,180.00
Sanitation & Office Supplies \$840.00
Sanitation & Street Workers (3 men) \$7,050.00
Extra Labor Sanitation & Beautification Dept. \$600.00
Printing and Office Supplies \$4,000.00
Dieting Prisoners (Co. Jail) \$1,300.00
Insurance and Bonds \$1,800.00
Social Security \$10,400.00
Street Lights & Electric Utilities \$1,000.00
Street Repairs \$1,200.00
Tax Equalizers \$10,000.00
Planning Meter Repair and Parts \$400.00
Travel Expense \$500.00
Rowan County Health Department \$500.00
Rowan County Public Library \$4,000.00
City Truck Expense and Upkeep (trade-in) \$800.00
Planning and Zoning \$2,000.00
Miscellaneous \$400.00
Building Inspection Fees (codes enforcement) \$1,000.00
Sub-total \$61,300.00

Mr. M. G. Gibson Taylor, Jr. Architect
1044 New Circle Road, N.E. Lexington, Kentucky
or may be obtained from M. Gibson Taylor, Jr., Architect, 59 South Main Street, Winchester, Kentucky. No deposit is required.

Rexall DIAMOND JUBILEE SALE
FREE! Continental SHOPPING BAG
NOW! Save 50c on 2
WIN A HOUSEFUL OF FABULOUS Westinghouse APPLIANCES
GRAND PRIZE
20 Appliances wanted most by today's homemakers!
430 RUNNER-UP PRIZES!
ENTER REXALL - Westinghouse JUBILEE SWEEPSTAKES
Nothing to Buy! Nothing to Think Up!

BISHOP'S
REXALL ASPIRIN TABLETS 1.49
MONACET APC TABLETS 1.59
ASMA-KETS A.H. TABLETS 98c
REXALL TABLE SWEET 1.79
THERMOXEC SALT TABLETS 29c
PAINCALMA LOTION 78c
BUFFERS ASPRIN 1.04
PERIODIC MEDICAL 17c
BABY CARE™ CREAM 49c
TURRET SPRINKLER 2.69
ZORI RUBBER SANDALS 39c
SWIM POOL 3.99
CANNON BEACH TOWEL 1.99
HOUSEHOLD GLOVES 3 for 79c
REX FILM TRI-PACK 3 for 88c
FACIAL TISSUES 3 for 79c
50-FT. GARDEN HOSE 1.59
REX-ALARM CLOCK 2.29

Notice To Creditors
Notice is hereby given that Elizabeth Nickell has been appointed as Executrix of the estate of James L. Nickell, deceased, and all persons having claims against said estate will please present same, properly proven, and all persons owing such estate will please pay same to either of the undersigned on or before the 10th day of September, 1963.

# Society

### ATTEND SERVICES FOR MR. COLLINS

Rowan County relatives were called last Monday to Mansfield, O., by the death of Mr. Clinton Collins who had been ill for some time.

Those attending the funeral services on Thursday were: Mr. and Mrs. Ted Collins, Mr. and Mrs. Fred Collins, Mrs. Frank Maxey, Mr. and Mrs. Ray Collins, Mr. and Mrs. Zane Collins and Asa Lame.

### RELATIVES VISIT WITH MR. AND MRS. BLANTON

Mr. and Mrs. Emmitt Blanton, RFD 2, Morehead, had as their guests from Wednesday to Monday their daughter, Mrs. Joanne Freeman and children, Patsy and Ruth of Kewell. Their granddaughter, Miss Ella Flo Blanton of Morrow, O., arrived June 1 to spend the summer and their son and wife, Mr. and Mrs. Jack Blanton of Ashland, spent the week end with them.

On Saturday evening Mr. and Mrs. Blanton entertained with a patio supper for the visitors. Other guests were their son, Glenn; their daughter, Cynthia; their son and family, Mr. and Mrs. Fred Blanton and children, Terry and Bill; Mr. and Mrs. Walter Ketchum, Worthington, and Mr. and Mrs. Harry Caudill.

Mr. and Mrs. Blanton were honored Sunday at a family dinner celebrating Father's Day and Mrs. Blanton's birthday on June 19.

### MEET HOMEMAKERS

Members of the Home-Makers Club met Thursday at the home of Mrs. Dorothy Debord with Mrs. Jean Murray presiding. At the close of the session refreshments were served to Mrs. Rosa Boyd, Mrs. Jean Blaney, Mrs. Hazel Mabry, Mrs. Violet Hardin, Mrs. Goldie Lewis, Mrs. Beatrice Lewis, Mrs. Adrie Murray, Mrs. Rosa Nester, Mrs. Hazel Peko and Mrs. Jean Murray.

### SILOAM CHURCH GROUP HAS MEET

The Unity Workers of the Siloam Church of God met last Wednesday evening at the home of Mrs. Hazel Caudill for the regular meeting.

Mrs. Caudill gave the opening prayer and Mrs. Prada Shay gave a Bible reading. In the absence of the secretary, Mrs. Lawrence Collier, the roll was called by Mrs. Jewell Reynolds.

Others present were Mrs. Maude Johnson, Mrs. Bertha Hall, Mrs. Ernie Lowe, Mrs. Grace Gilkison, Mrs. Bonnie Conn, Mrs. Ruth McClurg and Misses Inez, Mary, Janell, McClurg and Polly McClurg.

The group's next meeting will be July 10 at the home of Mrs. Reynolds.

### ATTEND VETS MEETING AT LEXINGTON HOTEL

Representing the Rowan County unit of Veterans of World War I at the department convention held at the Lexington Hotel in Lexington was John A. Hamm, senior vice commander.

Auxiliary members attending were: Mrs. Anna Jones, president; Mrs. Luey Parker, secretary; Mrs. Stella Litton, treasurer; and Mrs. Vesta Hall, chaplain.

### HOSACK-MEECHAN WEDDING WAS JUNE 12

The marriage of Miss Roberta Hosack, daughter of Mrs. Chris Deane Hosack of Morehead, and Mrs. Dean Meechan, son of Mrs. Sue Meechan, Grace, Idaho, was solemnized June 12 in the Church of Jesus Christ of Latter Day Saints, Ashland. The ceremony was performed by President Richard Sheffield of the Ashland church.

Immediately following the wedding, the couple left for Mr. Meechan's home in Grace, Idaho, where they plan to reside. The bride was employed in the Rowan County Court Clerk's office prior to her marriage.

Those from Morehead attending the ceremony were the bride's mother, Mrs. Hosack; Mrs. Paul Hackney, Graydon Hackney, Mr. and Mrs. Robert Bradley, Mr. and Mrs. Delmer Coker, Mrs. Herman Morrison and daughters, Margaret and Anna Lois and Miss Donna Reynolds.

Other guests included the bridegroom's mother, Mrs. Meechan and his sisters, Misses Carol and Joyce Meechan, all of Grace. Preceding her wedding, the bride was honored with a number of showers, including one given by friends in Owensville. Another was given last week at the home of Mrs. Paul Hackney whose co-hostess was Mrs. Jerry Bradley.

Guests were Mrs. Lillian Hackney, Mrs. Esther Coyle, Mrs. Watt White, Mrs. Marvin Wilson, Sr., Mrs. Ottist Elam, Mrs. Corrine Castle, Mrs. W. E. Bradley, Mrs. Ollie Tabor, Mrs. Ray Bailey, Miss Patricia Elam, Miss Donna Reynolds and the bride's mother, Mrs. Hosack.

**TO WED** - Mr. and Mrs. James B. Tarkington of Harrodsburg, announce the engagement of their daughter, Miss Nancy Louise Tarkington, to Mr. Clifton Hall, son of Mr. and Mrs. Howard C. Hall, Clearfield. Miss Tarkington is a 1942 graduate of St. Joseph Hospital School of Nursing in Lexington. Mr. Hall graduated from Morehead State College in 1940 and is assistant office manager of Cudahy Packing Co. in Harrodsburg. The wedding will take place July 2 at 7:30 p.m. in the Harrodsburg Baptist Church.

### FAMILY GATHERS TO HONOR FATHER

The family of Mr. and Mrs. Harry Stamper gathered for the week end at their home in Farmers and celebrated Father's Day with a cook-out on Sunday.

Those present were Mr. and Mrs. Charles Stamper and sons, Wayne and Mike; Youngstown, O.; Mr. and Mrs. Jerry Stamper, Hialeah, Fla.; Mrs. Eugene Gant and son, Michael; and Mrs. Earl Gant and children, Joey and Vickie, all of Louisville; and Kenneth Stamper, Farmers.

Other guests on Sunday were Mr. and Mrs. Jim Ed Freeman and son, George of Clearfield.

### HOMEMAKERS MET MONDAY EVENING

The Morehead Night Homemakers Club met Monday evening at the home of Mrs. Bea Patton with Mrs. G. A. Sheets serving as hostess.

Mrs. Everett Fraley presided at the business, discussion, Mrs. Sheets gave the devotional and Mrs. Charles L. Brooks a guest led in prayer. Miss Grace Crosswhite, secretary, called the roll and read the minutes of the last meeting. Mrs. Brooks presented the lesson on ceramics.

Mrs. Sheets served refreshments to Mrs. Maude Hogge, Mrs. Virginia Greene and daughter Billie Jo, Mrs. Ann Potts, Mrs. Grace Apol, Mrs. Stella Patton, Mrs. Clara Robinson, Miss Ethel Patton, Mrs. Fraley, Mrs. Patton, Miss Crosswhite and the guests. Mrs. Brooks and granddaughter, Joyce Watson, and Mrs. Olive Caudill.

### MRS. JAYNE HAS MAJOR SURGERY

Mrs. Mason Jayne, Wilson Avenue, entered Central Baptist Hospital, Lexington, on June 8 and underwent major surgery last Thursday. She is recovering satisfactorily and expects to return to her home the latter part of the week.

## Janet Johnson Bride Of Curtis W. Hope

Among those who have visited with her were Mrs. Myrtle Wolford and Miss Hildreth Maggard.

Mrs. Legrande Jayne and Miss Hildreth Maggard were Monday business visitors in Ashland. Miss Rosa Ramey spent Friday in Mt. Sterling visiting with Mr. and Mrs. Alex Hogge. Mr. Hogge has been quite ill but is now improved.

Mr. and Mrs. Homer Adkins and children, Carolyn and Jerry, and Miss Mary Jane Jones returned home last Wednesday from a week's vacation in the Rocky Mountains in Colorado. They also visited in Denver with Ase Dennis Winburn at Lowry Air Force Base.

Harrison Ramey and daughter, Miss Rosa Ramey, Mrs. Maxine Haney and Misses Patty and Judith visited Tuesday evening at Bluestone. Mr. and Mrs. Troy Hall and family.

Mrs. Joanne Freeman and children left Monday for a homecoming in Kevil after a few days' visit with her parents, Mr. and Mrs. Emmitt Blanton. She was accompanied by her sister, Cynthia Blanton and her niece, Ella Flo Blanton who will be her guests for about two weeks.

Mr. and Mrs. Robert L. Hogge and daughters of California, Mr. Hogge have been visiting here with his parents, Mr. and Mrs. Myrtle Hogge, and his brother, Elijah M. Hogge and family.



Mrs. Curtis Wayne Hope

### Morehead Youth Scheduled For Camp Kysoc Visit

A Rowan County youngster will leave Sunday for a two-week visit to Camp Kysoc, near Carrollton. He is Ralph Thompson, son of Mrs. Edith Thompson, Route 3, Morehead.

Camp Kysoc, one of seven facilities owned and operated by the Kentucky Society for Crippled Children, provides camping opportunities for children in braces and wheelchairs, on crutches, or in beds.

Ralph will join 39 other children from many Kentucky counties at the Morehead Camp Kysoc, which is a first two-week summer session.

At camp the youngsters will participate in a camping program which includes cook-outs, fishing, and a large ride on the 20-acre lake.

### Morehead Normal Club To Gather Here On June 30

The annual meeting and reunion of the Morehead Normal School Club will be held on the Morehead State College campus June 30. Miss Anna Carter, president of the group which includes persons who attended Morehead Normal College in its early days, said the business meeting will be held at 10 a.m. in Burton auditorium, with a luncheon set for 12:30 p.m. in the cafeteria.

The meeting has been an annual affair here since 1942, with the exception of 1944 when World War II intervened. Other officers are: Mrs. Maude Hogge, vice president; Mrs. Ida Caudill, secretary; Mrs. Ruby Wood, treasurer.

### Reynolds Duo Wins Father-Son Event At Sunnybrook

For the second consecutive year, Paul J. and Roy Reynolds have won the father-and-son tournament at Sunnybrook Golf Course. Paul J. shot a gross 85, net 71, for a net total of 140. Three strokes ahead of Jim and Jim Claud Clay.

Oscar and Ricky Calvert, and Herb and Randy Ross tied for third with 145 totals, and in a sudden-death playoff between Ricky and Randy, the Ross duo was declared the winner on the first hole.

### Marriage Licenses (June 14)

Franklin Roberts, 28, and Ann Schobak, 35, both of Cleveland, O.; Ronald J. McFaddin, 21, and Martha Lange, 21, both of Irons, Ohio; James B. McVeay, 41, and Uno Stamper, 53, both of Plummers Landing; Emil Howard, 21, and Nellie Jo Cooper, 21, both of Morehead; Johnny Eugene Fraley, 21, Ashland, and Janet Lee Peters, 16, Morehead; Herbert Hyatt, 21, and Linda Jones, 19, both of Morehead.

### Morehead Marine Heirs Address By Kennedy

Marine Private First Class John W. Stewart, son of Mr. and Mrs. William E. Stewart of Route 2, Morehead, was among the Marine Corps and Navy personnel who attended the address given June 6 by President John F. Kennedy.

Following honors, the President observed recruits in different groups of training from the time they arrive at receiving barracks for their initial indoctrination to final-instruction before graduation.

Christ Church (Gospel Center) in Petersburg, Ind. was the scene of the wedding June 7 of Miss Janet Johnson, daughter of Mr. and Mrs. Curtis Johnson, Petersburg, formerly of Rowan County, and Curtis Wayne Hope, son of Mr. and Mrs. Fred Hope, Route 1, Francisco, Ind.

Rev. Harold Head performed the double-ring ceremony before an altar of two seven-branched candelabra, accented with fern and white gladioli. Miss Beverly Willis, accompanied by Mrs. Melvin McVeay at the organ, sang pre-ceding the ceremony.

Given in marriage by her father, the bride wore a full-length gown of tulle, tulle and Chantilly lace with a sweeping train. A cluster of lace, peon de soie and white orchids held her tulle veil. She carried a cascade bouquet of white orchids, white roses, baby's breath and ivy.

The bridesmaids, wearing dresses similar to the honor attendant's, were Miss Carla Wyatt, Petersburg, and Miss Priscilla Lashbrook, Winslow, Ind. They carried bouquets of white gladioli and blue ageratum.

C. M. Brown of Winslow was best man. Ushers were Howard Collins and Jerry Hope, the bridegroom's brother. After a reception, the couple left for a short wedding trip. They will reside at 102 East Chestnut St., Princeton, Ind.

### Hall-Elam Marriage Rites Solemnized

The wedding of Miss Margaret Carol Hall, daughter of Mr. and Mrs. Woodrow Hall of Clearfield, and Ray Elam, son of Mr. and Mrs. Edward Elam, Morehead, was solemnized June 8 at the Church of God, Tabernacle, Clearfield.

Rev. Ramah Johnson performed the double ring ceremony before a background of white gladioli, white lilies, palms and candelabra. Mrs. Billy Joe Hall, accompanied by Mrs. Edna Moore, sang "O Promise Me" and "The Lord's Prayer."

The bride, given in marriage by her father, wore a ballarina-length dress of lace decorated with sequins and seed pearls. She carried a white Bible, topped with an orchid and stephanotis.

Miss Grace Hall was her sister's maid of honor. The bridesmaids were Mrs. Kay Black, the bridegroom's twin sister, and Miss Karo Sue Bots.

Larry Black, the bridegroom's brother-in-law, was best man. Ushers were Larry Bots and Bill Roberts.

Following the ceremony, a reception was held at the church. Hostesses were Mrs. J. C. Wells, Mrs. Earl McClray and Mrs. Homer Gregory, assisted by Mrs. Ramah Johnson.

### Single Accident Mars County's Traffic Record

A single automobile accident mangled Rowan County's traffic record this week, State Police reported.

Trooper James A. Farley said the two-car collision happened near Farmers about 11:15 a.m. Thursday when a car driven by James E. Flannery, 67, of Morehead was struck by one driven by Virgil M. Hay, 51, of Muncie, Ind.

According to Farley, Flannery crossed US 60 from south to north at its intersection with Ky. 801, and Hay, who was traveling west on US 60 apparently misjudged the speed of the Flannery car.

When Hay applied the brakes on his automobile, the car swerved slightly to the right and struck the Flannery vehicle, which had already cleared the highway and was in the process of pulling into a service station.

### Morehead Bowling Results

The highest score ever posted by a woman in league bowling in the history of Morehead Bowling was recorded Tuesday by Alma Bellamy.

Mrs. Bellamy, competing in the Mixed Couples League, posted a 342, to set a new standard for local women. Other results at Morehead Lanes:

### ENGAGED - Mr. and Mrs. Walter E. Calvert of Morehead announce the engagement of their daughter, Miss Barbara Glenn Calvert, to Mr. James Adair Davis, son of Mrs. J. - Henry Davis of Grayson and the late Mr. Davis. Miss Calvert is a graduate of Morehead State College and will teach in the Carter County schools. Mr. Davis, also a graduate of Morehead State College, is associated with Ashland Oil in Grayson. The open church wedding will take place at 2:30 o'clock July 28 in the First Christian Church, Morehead.

Men's high series and game, Paul Adkins, 604-296. High series and game, Sally Morris, 416-155.

We Have A Complete Line Of Infant Wear And Supplies

- RECEIVING BLANKETS
- TRAINING PANTS
- DIAPERS
- BABY BOTTLES

Everything For The Infant At The Lowest Prices in Town

### CRADLE SHOPPE

(Located in Boys-Turner TV & Radio Repair Shop)

WEST MAIN STREET - MOREHEAD

**WORK SHOES**

Martin's has the largest selection of work shoes in this area in a wide variety of styles and prices!

Work Shoe Prices Begin As Low As \$4.98

Work Shoes With Cushioned Insole At \$6.98

Work Shoes With Cheyenne Rawhide Uppers And Flat Soles For Only \$8.98

Work Shoes With

- Cushion Insole
- Arch Support
- Vulcanized Rubber Sole
- Oil Resistant

\$10.98

**MARTIN'S**

DEPT. STORE

MAIN STREET - MOREHEAD

CHALKERS TRAIL MOREHEAD, KY.

Air-Conditioned

Tonight Fri. & Sat.

The One And Only

**ELVIS**

Singin' Swingin' at the World's Fair!

It Happened at the World's Fair!

NEAR ELVIS BINGO 10 NEW HITS!

Panavision MetroCOLOR

Starting Sunday A Picture With Tremendous Impact!

**MARION BRANDO** ...his most powerful role!

In the most explosive adventure of our time!

**The UGLY AMERICAN**

Color-COLOR

CANDIDA CHURCH, OLIVIA PAUL, BETTE WENZEL

**ENGAGEMENT ANNOUNCED** - Mr. and Mrs. Raymond D. Phleger, DeGraffe, O., announce the engagement of their daughter, Miss Peggy Dee Phleger, to Mr. Charles Dudley Caudill, Morehead. Miss Phleger is a graduate of Miami University where she is a member of Kappa Delta society, has been an elementary teacher for the past two years at Fairborn, O. Mr. Caudill is a graduate of Morehead State College and is a teacher and coach at Fairview High School, Sunney, O. The wedding will take place Aug. 3 in the Methodist Church at West Liberty, O.

### Funeral Set For Phillip Ellington, 56

Funeral services will be held this (Thursday) afternoon at 2 o'clock for Phillip Ellington, a veteran of World War II who died Sunday night at his home near Florence, 45 was 56.

A native of Rowen County, he was born June 29, 1886, a son of the late John and Rose Kinicki Ellington.

He was married to Odette Hicks June 9, 1910. She survives.

Other survivors include three brothers and sisters: Espe Ellington, Harlan Ellington and Mrs. Essie Ellison, all of Morehead; Ed Ellington, Flemingsburg and Elsie Ellington, New Castle, Ind. Survivors: Hoover M. officiate at the funeral services which are to be held in Blue Ball Church. Burial is to be in Ellington Cemetery, with services acting as pallbearers.

Lane Funeral Home is caring for the arrangements.

### Resurfacing Scheduled For Lower Licking

A contract for bituminous surfacing on the Lower Licking Road in Rowen County has been awarded by the Highway Department, Commissioner of Highways. Henry Ward announced this week.

The project will begin at Ky. 801 and extend 4.1 miles to the northeast.

East Kentucky Paving Corp. of Grayson submitted the low bid of \$98,727.33.

This highway improvement is being financed entirely out of the state road fund.

### 4-H Soil Judging Contest Planned This Saturday

A soil judging contest, designed to choose 4-H Club members to represent Rowan County in the district contest, will be held there Saturday.

Ronald Hislop, assistant county agent, said all 4-H Club boys who are interested should be at the courthouse by 9 a. m. when the group will go to a pre-selected soil judging site.

Lyle Leonard, a soils specialist from the University of Kentucky, will help train the group.

Boys chosen for the team will compete in the district event at Flemingsburg Aug. 15.

### Bids Are Sought On Furnace, Fence By School Board

The Rowan County Board of Education this week called for bids on a heating system at the Farmers Grade School and for erection of a chain link fence at the Morehead Grade School.

Bids will be received until June 27.

Superintendent of Schools Clifford Cassidy said the Farmers job would involve changing from steam heat to hot water heat. The job had been advertised previously but bids were considerably above the estimates and had to be postponed.

The fence would enclose all of the grounds at the Morehead Grade School, including the football field and the new wing which is being added to the school.

### J. L. Crosley Passed Away On June 5

A pioneer in the lumber business in this area, John Lewis Crosley, died June 5 in a Lexington hospital following a lengthy illness. He was 88.

Crosley came to the Morehead area in 1901 when this section's lumber industry was flourishing and operated the Clearfield Lumber Yard.

He later helped found a laundry and was active in other business enterprises in this area.

Crosley was the father of the late Murvel Crosley, general manager of the Morehead and North Fork Railway, until his death four years ago.

He made his home with his son's widow on College Boulevard.

Crosley was born in Pennsylvania, Apr. 10, 1875, a son of the late James and Ann Spencer Crosley.

In 1904 he was married to Ann Culp, who preceded him in death. Murvel Crosley was their only child.

Survivors include two grand-children, Mrs. Helen Patrick, Morehead and Lt. John Crosley, Ft. Knox.

Funeral services were held June 7 at the Morehead Methodist Church. Rev. Thomas Ditto officiated.

Burial was in Caudill Cemetery with Lane Funeral Home caring for the arrangements.

Pallbearers were Roger Caudill, Jack Powell, Russell Jackson, John Collins, Norman Tant and Dr. N. C. Marsh.

### Lillie Royse Claimed After Long Illness

A five-year illness ended in death last Thursday for Mrs. Lillie Mae Royse, 62, of Route 3, Morehead.

A lifelong resident of Rowan County, Mrs. Royse passed away at King's Daughters' Hospital in Ashland.

She was born Feb. 12, 1901 in Rowan County, a daughter of the late Jarvis and Kate Thomas Hamilton. On Aug. 22, 1918 she was married to Norman Royse, who survives.

Other survivors include six children: Oval E. Royse, Ernest Royse and Mrs. Evelyn Amburgey, all of Morehead; Alice Winford Royse, and Mrs. Alice Ina Oliver, Cedar Lake, Ind.; and Mrs. Stella Ruth Waddell, Ashland.

Another surviving are a brother, John Hamilton, Route 3, and two sisters, Mrs. Lida Lambert, Clearfield and Mrs. Tillie Sturgill, Haldeman.

She was a member of the Primitive Baptist Church.

Funeral services were held Saturday in the Christy Creek Baptist Church, Elders Landray Caudill, Ted Sparkman and Luther Bradley officiated.

Burial was in Hamilton Cemetery under the direction of Lane Funeral Home.

Pallbearers were Arthur Black, Wayne Sturgill, Freeman Hamilton, Browne Adkins, Kermit Fulk and Kenneth Baker.

### Heart Attack Claimed C. O. Ferguson, 60

Chester Owen Ferguson, 60, of Big Brushy, died suddenly Monday in the office of a Morehead physician where he had gone for treatment.

Death was attributed to a heart attack.

Ferguson, a native of Rowan County, was born May 13, 1903, a son of the late Ambrose Ferguson and Mrs. Phoebe Ferguson, who survives.

Other survivors include three sons, Calvin Ferguson, Daniel Ferguson and Donald Ferguson, all of Morehead, and two daughters, Mrs. Avis Murray, Los Angeles, Calif.; and Mrs. Lorene Blevins, Cleveland, O.

Three brothers and two sisters also survive. They are: Arthur Ferguson, Morehead; Chas. Ferguson, Crockett, Ky.; Gus Ferguson, Ft. Knox; Mrs. Nell Palmer, Dayton, O.; and Mrs. Ruth Burleson, El Paso, Tex.

Funeral rites were held Wednesday at 2 p. m. in the Peoples Church on Railroad Street. Rev. Fats Ferguson officiated.

Burial was in Moses Mills Cemetery with Stucky Funeral Home caring for the arrangements.

### Death Comes To Clinton Collins, 49

A former Clearfield man, Clinton C. Collins, died June 10 in Mansfield, O., following a lengthy illness. He was 49.

Collins, member of a widely-known family in this section, had lived in Mansfield since 1902. Prior to that time he had spent most of his life in the Clearfield community.

Collins was born June 13, 1913 in Morgan County.

He was a member of the Pilgrim Holiness Church.

Surviving are the wife, Marguerite Queanberry Collins, a son, Ronald Collins, at home, two daughters, Brenda Collins, at home and Mrs. Jacqueline Alfrey, Mansfield.

Other survivors are two brothers, Ted Collins and Fred Collins, both of Clearfield, and four sisters, Mrs. Frank (Lena) Maxey, Morehead; Bertha White, Clearfield; Gertrude Ruffell, Somerset, Ky.; and Grace Wells, Middletown, O.

Funeral services and burial were conducted in Mansfield last Thursday.

# Real Estate

## ★ HOMES ★ COMMERCIAL ★ FARMS ★ AUCTIONS ★ BUILDING LOTS

### ATTENTION: All World-War-II Veterans Check Your Time Left For Loan Benefits! — HOMES FOR SALE —



**In Mabry Addition**

New three bedroom frame home with modern built-in birch cabinets, built-in oven, range and kitchenets. Central heating system, copper plumbing. Large living room and hardwood floors throughout. This house is practically new and on a nice high lot. The carpet may easily be converted into a family room or fourth bedroom. This one will qualify for loan.



**An Excellent Buy**

Talk about a good buy! Four-room frame on three-acre plot of land. Has a good yard, good neighborhood and about 10 minute drive from Morehead. Most anyone can own this one. Priced at \$4,500.00.



**Near Morehead**

One of our best properties located near Morehead in a good neighborhood, with an eight-room two-story frame home, four bedrooms, combination living room, dining room, kitchen, Metal kitchen cabinets, utility room, full-sized basement, hardwood floors throughout with tile on kitchen floor, all storm doors and windows. Dry walled, and completely insulated. A three story job. A concrete black two-car garage outside. There is also a business building 20x40 used for a gift shop with business already built up. Just the place for the family to work and a good place to live for privacy, convenience and a good income. This property is located on a large 1 1/2-acre lot with one of the best landscaping jobs in this area. Will qualify for almost any kind of financing.



**Two-Story Frame**

Two-story frame located within the city limits. Basement; three large bedrooms and closets upstairs; large living room, bathroom, kitchen and dining room downstairs; three porches. Lot size 14x25 with an excellent garage. \$12,000.00.

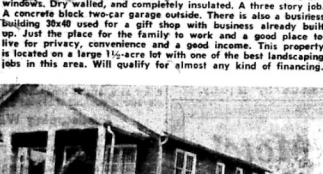

**Near High School**

Nice 5 room and bath brick home located on a well landscaped lot, 97x100, near the new Rowan County High School. Has 2 bedrooms, utility room and plenty of closet space. Kitchen has metal kitchen cabinets. All floors are hardwood and kitchen has tile floor. Storm doors and windows. May be seen by appointment. \$15,000.00.



**Close To Town**

Good seven-room home with bath and outside garage on a large lot almost in town on the east city limits. Priced to sell.



**Has Three Bedrooms**

Three bedroom frame, with birch cabinets and hardwood floors. Has all utilities and plenty of elbow room. Located on a nice large, high-volting lot, priced to sell. This is a good one, well located, presents a splendid appearance and should move at once. \$10,500.



**Business Building**

Business building located four miles east of Morehead on U.S. 60 on an acre lot. Suitable for a store, church, market or small business. \$6,000.00.

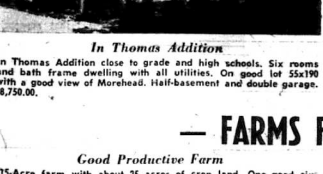

**Good Productive Farm**

215-Acre farm with about 25 acres of crop land. One good six-room, two-story frame home. One 4-room frame home. One large barn and other outbuildings. Tobacco base 75, three dug wells. This farm is priced right to sell and it must be seen to be appreciated. Price \$19,000.00.



**92 Tobacco Base**

One 125-acre farm with 42 acres of land, two dwellings, one barn, .92 tobacco allotment, good fencing, well watered, well fenced, 100 acres in timber, on good blacktop road, good livestock farm and about a 10 minute drive from town.

**99-Acre Farm**

99-Acre farm just off a blacktop road. Has a good eight-room, one and one-half story frame home with bath, two porches and plenty of room. One tobacco barn 40x48 ft. Also one stock barn 40x26, garage, cellar, plenty of outbuildings and all covered with metal. Around 50 acres of very productive bottom land, land with tobacco base of 1.35. Two ponds, a good livestock farm.

## — FARMS FOR SALE —

“SEE THE OLD RELIABLE”  
**H. H. LACY REAL ESTATE**  
A Lifetime Of Experience In Financing And Real Estate Transactions  
GLADYS M. LACY, Saleswoman MOREHEAD, KENTUCKY

### NEW! "in-the-ear" BELTONE HEARING AID

Amplifies This New Beltone—the Uppin—was created for people with mild to moderate hearing loss. No wires, no plastic cases. Comes in phone or wire for following FREE descriptive book.

22 times!

**Beltone**

HEARING SERVICE

719 W. Short St. Phone 4-8855 Lexington, Ky.

HEARING AID SPECIALIST IN MOREHEAD

Midland Trail Hotel Monday, June 28 9 a.m. to 1 p.m. Phone or write for a free home appointment

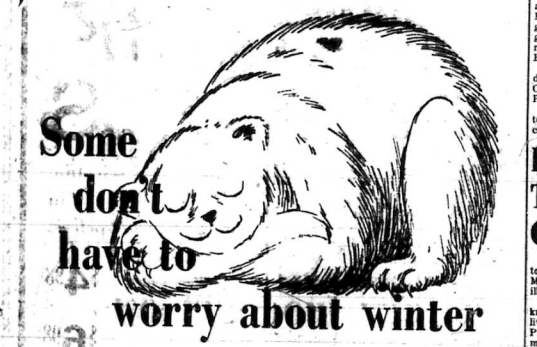

### Some don't have to worry about winter

BUT if you want your family to be warm and comfortable this winter, install electric heat. It's flameless... safe as a light bulb! Inexpensive to install... costs far less than old fashioned systems. ELECTRIC HEAT is flexible... use it in one room, several rooms or your entire home. And electric heat is economical... thanks to low-cost rural electricity.

**\$75.00 BONUS**

RECC members earn a big \$75.00 bonus by installing electric heat before August 31. It will pay you to call our heating specialist now.

RECC members earn a big \$75.00 bonus by installing electric heat before August 31. It will pay you to call our heating specialist now.

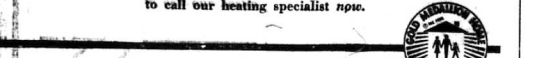

Your Fleming-Mason Rural Electric Cooperative Corp. Flemingsburg, Ky.

WE LOAN TO PART-TIME FARMERS too! See, Write or Call Henry Collinsworth, Manager

Federal Land Bank Association Catlettsburg, Ky. Phone 739-5611

Mrs. Irene Cline Sellersville, Ky. Phone Flemings 4-753 (Residence 616-664-9755, West Liberty, Ky.)

Next Year's Spending

Morehead's Budget For 1963-64 Fiscal Year Is Set At \$110,000

Taxpayers in the City of Morehead operate a \$10,000 bus... That's the total budget adopted by city council Tuesday for the fiscal year which begins July 1 and runs through June 30, 1964. Almost half of the money for the upcoming year - \$53,000 - will come from the city real estate and personal property tax, the rate and which council set at the same \$6 per \$100 at its Tuesday session. The 4% figure is well below the 7% per \$100 maximum allowed by state law, and is one of the lowest rates for a city of Morehead's size in Kentucky.

Table with 2 columns: Item, Amount. Includes General (\$1,200.00), Police (\$4,300.00), Fire (\$3,987.59), City Health (\$4,000.00), Morehead Municipal housing (\$600.00), City Health construction (\$4,600.00). Total: \$110,205.96.

The budget totals are exclusive of the operation of the Morehead Utility Plant Board, which provides natural gas and water and sewerage services, and which is set up as a separate entity from city council.

United Fund-

(Continued from page one) was instrumental in bringing the idea to the point where it has become a part of a full-fledged community project.

The first drive is expected to be held in the city and is being coordinated with the United Fund campaigns in cities and towns all over the state.

Brooks said Wednesday that an open invitation will be extended to all groups which would like to fund-raising programs in Morehead and Rowan County to become members of the United Fund.

"The door will always be open to accredited agencies or organizations which provide for the health, welfare and recreational life of the citizenry," he said. "No group which can qualify its budget asking and will, by agreement, participate in the drive, will be denied entrance."

"It is clear that not all fund-raising groups are in the United Fund across the nation, but it is up to the givers to decide whether or not their support in any given community will continue. The United Fund does not seek, ever, to prevent worthy causes from conducting fund-raising programs in its community. It, however, does encourage details to become a part of the United Fund to save time, energy and cost in fund raising."

On hand at the Monday meeting were Mayor Eldon T. Evans, Councilmen N. C. Marsh and Clayton Perkins, Mr. and Mrs. John Collins, Rev. Charles Schirm, Rev. Thomas Ditt, C. Roger Lewis, Clifford R. Cassidy, Horst A. Moore, Mrs. W. H. Holbrook, Mrs. C. C. Mayhall, Mrs. William B. Owsley, Dr. C. Louise Caudill, Mr. and Mrs. A. J. Bowne, Robert C. Needham, Mr. and Mrs. Roger Caudill, Glenn W. Lane, W. H. Rice, Alpha Eugene Anderson, Andrew J. Offitt, Aubrey Kautz, Adrian Razor and Darrell House, regional representative of the American Red Cross.

Annual Music Camp Slated At College

The annual Morehead State College Music Camp will be held from July 2 to August 4. Students in grades seven through twelve are eligible to attend the camp which will be directed by Dr. J. F. Duncan, chairman of the Morehead Division of Fine Arts.

Group instruction will be held in concert band, marching band and chorus, with private instruction available in voice and band instruments by college faculty and visiting specialists.

Instruction will also be held in drum major and majorette training. Piano students for the first time are invited to attend the camp which will be held at the Morehead piano faculty will be in charge. A special concert of music by piano students will be given.

Participants in the music camp will reside in the college residence halls with meals being served in the Doran Student House. All camp activities will take place at the newly-renovated Baird Music building which was recently paid \$47,734 addition.

Tuition is \$35 for the week of activities, which includes rehearsal concerts and a final concert at 3:30 p.m. on Sunday, August 4, featuring the Summer Camp Chorus and bands.

"Persons interested in attending the camp should contact Dr. Duncan at 3:30 p.m. on July 15.

This Number-

(Continued from page one) the ZIP code is literally the last word in mail addressing, the postmaster said. "It should follow the city and state in addresses."

The ZIP code is in full operation throughout the country and is expected to have the most modern system of mail distribution and delivery in existence.

The Spring poets are the guys who put the "try" in poetry.

Laughlin's Prime Cage Prospect To Enroll At Tulane

Morehead State College basketball coach Bobby Laughlin has let one prime cage prospect, whom he could have been expected to influence readily, slip from his grasp.

That was the announcement this week from New Orleans, where Tulane University announced it had signed Laughlin's son, Jim Bob, to a basketball grant-in-aid.

The decision to accept Tulane's offer was made by the younger Laughlin after consultation with and other coaches who had advised against such an arrangement. Laughlin balked at allowing the son to enroll at an Ohio Valley Conference school where he would have been almost certain to perform against Morehead.

Jim Bob will enter Tulane in September as a pre-medical student. Tulane's College of Medicine is rated one of the country's finest.

An outstanding basketball player, and his school representative of the state golf tournament, Jim Bob also carried an outstanding academic award at Breckinridge Training School.

He was the leading scorer on the Breck team which won the school's first regional championship in 17 years this spring and which bowed to Taylor County in the opening round of the state basketball tournament.

Medical Center-

(Continued from page one.) versity Medical Center that will be mutually beneficial."

Will Admit First Patient July 1 The dedication program starts at 1:30 p.m. Sunday and will be climaxed by open house and a tour of the hospital located at the intersection of Second Street and Fleming Avenue.

St. Claire will have three floors, two delivery rooms, one operating room and facilities for 12 babies. The foundation was laid, and the plans drawn, so that three additional stories can be added. This would require two elevators instead of one.

Others who served on the Board in spearheading the fund raising and hospital planning include: Otto P. Carr, Prof. Wm. Caudill and the late John H. Palmer. Eleanor Queen is recording secretary. Hoggie is treasurer and Crutcher is secretary of the Rowan County Medical Association and Monarch ministers will be given an advance tour of the hospital and health care, in Kentucky have also been invited.

The Board of Directors, members of the Rowan County Medical Association and Monarch ministers will be given an advance tour of the hospital and health care, in Kentucky have also been invited.

Among the highlights of the dedication will be the appearance of the Morehead Community Choir, and perhaps the marching band of Rowan County High School.

Five new members of the Board of Directors will be elected for three year terms at the annual stockholders meeting of the hospital at 4 p.m. Saturday, July 12, at Rowan County Health Center. Any person who has contributed available to attend this meeting and vote on all matters, including election of officers.

Although St. Claire has only one elevator, with doors opening on either side, at this time, the architect drew the plans so that a second elevator is possible if stories are added to the building.

Landscape Will Follow Dedication

The Foundation and Sister Mary Edwin pointed out that visitors at St. Claire's dedication will be unable to see the grounds as they will find them. They have not been landscaped and a large ditch between the hospital and the parking lot, has not been cleaned. Improvements are expected by this fall, and the parking lot increased by 50 percent.

St. Claire will be the largest, and most modern, hospital between Lexington and Ashland. It will also likely be the only accredited hospital on this stretch of U. S. 40 and Interstate Highway 64, a distance of 131 miles.

Under terms of the Hill-Burton Act the Sisters of Notre Dame, who hold title to the property, must operate the hospital for a minimum of 10 years.

The Sisters, who have been in Morehead for several days preparing for the opening of St. Claire, in addition to the Administrator, are: Sister Mary Valenta, Anesthetist; Sister Mary Justa, Dietitian; Sister Mary Rita Clark, Operating Room Supervisor; Sister Mary Louise, Laboratory Technician; Sister Mary Elizabeth, Business Manager; Sister Mary Thomasiana, Director of Nursing Services; and Sister Mary Jeanne Frances, L. P. N.

They came to Morehead from other hospitals and nursing homes operated by the Covington Diocese.

Factually, the hospital will be operating by a governing board of the Covington Diocese, headed by Monsignor Towell.

Hearing On-Homemakers

(Continued from page one) ed. Perkins also urged the planning of additional fire hydrants and measures for the Big Sandy, the Kentucky and its tributaries, Kinlock Creek, the Upper Pine River, the Little Sandy River and Tygart's Creek.

He emphasized that appropriations made now to construct reservoirs would return a substantial investment in terms of property losses and damages which would be averted by the flood control program.

The complete program requested by Congressman Perkins included:

- To Install Planning: Booneville reservoir, \$150,000; Carr Fork reservoir, \$200,000; Red River reservoir, \$100,000; To Complete Planning: Cave Run reservoir, \$220,000; To Start Construction: Grayson reservoir, \$1,000,000; To Continue Construction: Fishtrap reservoir, \$500,000; John W. Flinnager reservoir (Virginia), \$4,000,000; North Fork of Pound reservoir, \$2,100,000.

Big Sandy River, \$80,000; Kentucky and tributaries, \$75,000; Kinlock Creek, \$17,000; Licking River basin, \$60,000; the Sandy and Tygart's Creek, \$40,000; Ohio River basin, revised, \$600,000.

Tolliver Addition-

(Continued from page one) of the ridge of the hill north of U.S. 60 and extends east to about 50 feet west of Curt's Barn, a used car lot owned by C. C. Hutchison. It does include the Hi-Way (Scott's) Grill diagonally across U. S. 60 from Curt's Barn. Specifically, the north-south line runs about 200 feet east of the Morehead Cemetery.

The new line then runs almost straight to Triplet Creek, including the widening and straightening of Triplet Creek to prevent flash floods like the one in 1937 that took 25 lives and caused millions of dollars in property damage.

Mayor Eldon Evans estimated the annexation would add 300 to 400 citizens.

To Provide Utilities He said that water, gas and sewerage will be extended to the new area as soon as money is available according to Evans. The City will also provide fire and fire protection. (The gas, water and sewerage systems are municipally owned and operated.)

Evans said the taxes collected would be inadequate to cover the future costs in the foreseeable future.

However, the area contains considerable property that would be assessed high, according to recent property transfers in the office of the County Clerk.

Morehead State College recently purchased a tract of land considerably removed from U. S. 60, and considered an annexed area. The Department of Highways has announced it will build an improved road from the campus, near the tennis courts, to the site.

Land Is Valuable In another case, a jury awarded Farnell Martindale about \$200 an acre for land, without buildings, adjacent to the Fieldhouse. All of this area is considered valuable as it adjoins the highway and the MSC campus.

Morehead Tobacco Warehouse Company has four large warehouses on this land, and the Kentucky Department of Highways has announced it will build an improved road from the campus, near the tennis courts, to the site.

There are several small businesses, grocery stores, etc. in the annexed section. The area is itself, at the northeast corner, is covered with medium priced homes.

Evans said landowners would not pay city taxes this year, but would be assessed in 1964. This means their first property tax bill would not be delinquent until Jan. 1, 1964.

St. Claire Auxiliary Has Fifty Members

Even before it has opened, St. Claire Hospital has more than 50 women who have volunteered their services in connection with various duties at the hospital.

They are members of the St. Claire Hospital Auxiliary, which was formed here Sunday with Mrs. Bob Laughlin as its first president. Other officers are: first vice president, Mrs. Byron Went; second vice president, Mrs. John Collins; recording secretary, Mrs. Charles Apel; recording secretary, Mrs. Bill Brammell; and treasurer, Mrs. John Rogers.

As members of the auxiliary, the volunteer women will serve as nurses aides, receptionists and hostesses and assist in any way they are needed. Mrs. Laughlin said one project already formed is in the operation of a gift shop at St. Claire.

Hospital auxiliaries serve as vital adjuncts to the staffs of such institutions, freeing nurses, technicians and other professional people from routine duties, allowing them to devote their full time to their professional duties.

Membership in the newly-organized group is open to all women in the community, including those at Morehead State College, and in Rowan County rural areas, Mrs. Laughlin said.

A meeting of the group has been set for July 8 at 7:30 p.m. in the hospital cafeteria. Persons interested in volunteering their services should contact one of the officers of the group.

If "influence" is being peddled in Washington, the practice should be exposed, whether the salesmen are officers or Congressmen.

THE CHURCH OF CHRIST - Meets at 225 Second Street Morehead, Kentucky. Sunday School, Sunday Worship, Sunday Evening, Wednesday Evening. DON FLATT, Minister. Hear "The Voice of Truth" over WMOR each Wed.-7:15 a.m.

NEW McCULLOCH ONE/76 McCULLOCH'S DIRECT DRIVE POWERHOUSE McCulloch's feature most powerful direct drive. This compact, lightweight green "heavy duty" professional performance. NEW PRIMER NEW POWER MONARCH SUPPLY STORE MAIN STREET MOREHEAD, KENTUCKY

GOLDE'S SUPER WEEKEND SPECIALS Ladies' BRAS All Sizes All Cup Sizes 2 For \$1.00 Boys' Short Sleeve SPORT SHIRTS Beautiful Patterns American Made Wash 'n Wear Material 88¢ Each Sofa Throw PILLOWS Assortment Of Colors And Materials Plastic And Corduroy 73¢ Each 18x27 Chenille THROW RUGS Foam Rubber Non-Skid Back Machine Washable 33¢ Assorted Colors To Choose From GOLDE'S DEPT. STORE MAIN STREET MOREHEAD, KY.

MOREHEAD DRIVE-IN THEATRE MOREHEAD, KENTUCKY THURSDAY-FRIDAY June 20-21 "Rome Adventure" - IN COLOR - Starring Troy Donahue, Angie Dickinson and Suzanne Pleshette

SATURDAY June 22 3 BIG FEATURES "Blue Hawaii" - In CinemaScope and Color - Starring Elvis Presley, Jean Blackman and a flock of beautiful Hawaiian girls - PLUS - "The Walk" - Starring Vera Walker and Paul Stevens Be sure and get your mark in the office - you can see the horrors of the night!

SUNDAY - MONDAY June 23-24 "Big Red" - In Color - Starring Walter Pidgeon This is a picture for the whole family.

TUESDAY - WEDNESDAY June 25-26 "The Lion" - In CinemaScope and Color - Starring William Holden, Capucine and Trevor Howard WEDNESDAY IS FAMILY NIGHT CAR LOAD FOR \$1.40 THURSDAY - FRIDAY June 27-28 "The Spiral Road" - In Color - Starring Rock Hudson, Gena Rowland and Burl Ives

COMING June 30 - July 1 "Gypsy"

Highly's Motel Salt Lick, Ky. On U.S. 40 - 10 Miles West of Morehead Special Weekly Rates

Wishing Gets You Nothing SAVING WILL! The Citizens Bank "Grow With Us" OPEN A SAVINGS ACCOUNT TODAY Checking Accounts • Saving Accounts • Loans Member Federal Deposit Insurance Corp. USE OUR NIGHT DEPOSITORY



# Morehead News

Morehead, Kentucky, Thursday Morning, June 20, 1963

## Professional Fund, Arrangement With U. K. Center, Are Explained

Northeast Kentucky Hospital Foundation, Inc., realized that Morehead had no specialists to furnish St. Claire Medical Center, and also had a severe shortage of general practitioners. A five-member coordinating committee, vested with full authority of the Board of Directors of the Foundation, has been working for over two years to solve this problem. Two specialists — an internist and a pathologist and radiologist are expected soon. The Foundation also has a working agreement — first of its kind in Kentucky — with the University of Kentucky Medical Center to alleviate this problem. The "Professional Fund" and the so-called "white" or policy paper, governing the planned operation is contained in the following report, officially approved Saturday, and signed by the medical staff appointed by the Coordinating Committee. Organization of the St. Claire Medical Center, Terms of Appointment of the Medical Staff and the Professional Services Fund.

The St. Claire Medical Center consists of the facilities of the St. Claire Hospital, the Diagnostic and Treatment Center constructed as an adjunct to the Hospital, the Northeast Kentucky Hospital Foundation, Inc. and the medical staff appointed by the Coordinating Committee established jointly by the Foundation and the Hospital.

The facilities of the St. Claire Hospital are now being completed at Morehead, Kentucky, by and through the use of funds available under the Hill-Burton Act in conjunction with the Sisters of Notre Dame and the Northeast Kentucky Hospital Foundation, Inc. The Hospital is owned and will be operated by the Sisters of Notre Dame and will have 41 beds with an immediate potential expansion capacity of 10 additional beds, 10-12 bassinets, 1 operating room, 2 delivery rooms, radiology department, clinical laboratory, autopsy room and 4 offices and examining rooms in the diagnostic and treatment facility.

### Non-Profit Community Organization

The Northeast Kentucky Hospital Foundation, Inc. is a charitable corporation which was organized in November, 1960 by the citizens of Morehead, Kentucky, and the surrounding area. The Foundation was formed to create and maintain a hospital for the people in the vicinity of Morehead, to render medical services, and to conduct educational and research programs in health fields. It is the aspiration of the Foundation to help the people of Rowan and surrounding counties achieve as complete a range of preventive, therapeutic, and rehabilitative services as is feasible outside a major medical teaching institution.

To achieve these objectives, the Foundation has:

- Jointly engaged with the Sisters of Notre Dame in financing the construction of the St. Claire Hospital in Morehead and has transferred the ownership of this hospital to the Sisters.
- Agreed to provide initial financial support for a core of full-time medical specialists to staff both the in and out patient areas of the St. Claire Hospital.
- Agreed to stimulate, plan, and further the development of comprehensive community health services for the region of Kentucky served by Morehead. Toward these ends, it will solicit citizens participation and engage in such fund raising efforts as are required.

The Coordinating Committee, in order to specifically implement its objectives and in order to insure that the Sisters of Notre Dame are appropriately involved in all deliberations and decisions, the Foundation and the Hospital have appointed a Coordinating Committee. This Coordinating Committee is composed of five representatives of the Northeast Kentucky Foundation and the Administrator of the St. Claire Hospital. The Medical Director of the Center will become a member of this Committee.

### Coordinating Group Has Broad Powers

The specific charge to the Coordinating Committee is as follows:

- Translating patient care and community health needs and expectations, both present and future, into an effective on going program of community health services.
- Reviewing and evaluating the program's performance in meeting and satisfying the community's needs and expectations of high quality, comprehensive health services.

Meeting on the first Monday of each month at 7:30 p.m. (EST) at St. Claire Hospital to review the operation of the program and to receive reports from the Medical Director and the Hospital Administrator, and to discuss with them developmental and operational problems and plans pertinent to the program.

Reviewing the current and projected financial status of the program.

- Determining ways and means for implementing recommendations aimed at improving and broadening the scope of the program.
- Promoting, developing and expediting the closest and most effective relationships among all persons and organizations involved in the program, and expediting the resolution of day to day problems through exercise of the coordinating function.
- Reporting, at least annually, to the public.
- Promoting and maintaining public interest in the program.
- Stimulating and developing broad financial support for the program.

Establishing a relationship with the University of Kentucky Medical Center, other medical schools, Morehead State College and organizations, so as can be helpful in implementing the aims and objectives of the program.

Appointing a Medical Director of the St. Claire Medical Center.

- Appointing members of a full-time Medical Staff for the program, upon recommendation of the Medical Director and the Hospital Administrator and with the approval of the governing board of St. Claire Hospital.
- Establishing and administering a Professional Services Fund to

## Saint Claire Medical Center

Dedication Program  
June 23, 1963 — 1:30 P.M.

CORNERSTONE LAYING

The Right Reverend Charles A. Towell, P.A.,  
Diocean Director of Hospitals, Covington

### ASSEMBLY

The National Anthem  
Rowan County High School Band  
Master of Ceremonies

Dr. Adron Doran, President, Morehead State College  
Invocation

The Rev. John Cuneo, Pastor of the First Church of God  
Introduction of Honored Guests

The Honorable Bert Combs, Governor of Kentucky  
Mr. Paul A. Hackney, Director, Division of Hospital and Medical Facilities, State Department of Health, Frankfort  
Mr. Otis Wheeler, President, Kentucky Hospital Association, Louisville

Dr. C. Louise Caudill, Morehead  
Band Selection

Dedication Address  
William R. Willard, M.D., Vice President, University of Kentucky  
Medical Center

Greetings from the Most Reverend Richard H. Ackerman,  
S.T.D., Bishop of Covington  
Community Chorus

Benediction  
The Rev. Charles Brooks, Pastor of the First Christian Church  
Open house and tour of hospital

### Factual Information About St. Claire Hospital

Location—Intersection Second Street and Fleming Avenue in Morehead, Ky.

Admit 1st Patient—July 1, 1963.

Size—Three floors, 51 bed capacity.

Cost—About \$1,100,000. Sisters of Notre Dame furnished one-fourth of money; Hill-Burton (federal) one-half; other one-fourth through public contributions to Northeast Kentucky Hospital Foundation, Inc. which also bought the land, defrayed initial expenses, and paid one-half of the medical center (Professional Fund) wing.

Operation—Owned and operated by Sisters of Notre Dame, Covington Diocese.

Administrator—Sister Mary Edwin.

Facilities—Almost all offered by a large, metropolitan hospital. Specialists will be coordinated through the "Professional Fund" with referrals from General Practitioners.

Expansion—Foundation laid and plans drawn for three additional floors and an additional elevator. St. Claire is centrally heated and air-conditioned throughout.

Cooperative Arrangement—Northeast Kentucky Hospital Foundation, Inc. has entered into an agreement with the University of Kentucky Medical Center, approved by the St. Claire governing board, whereby UK will furnish services to St. Claire and specialists employed under the "Professional Fund" plan will spend one day at the UK center in Lexington.

be used for the compensation of the full-time Medical Staff. The full-time Medical Staff will be recruited and will be appointed, organized, and compensated according to the principles and procedures described below. The full-time Medical Staff will consist of a Medical Director and those specialists appointed by the Coordinating Committee upon recommendation of the Medical Director and the Hospital Administrator and with the approval of the governing board of St. Claire Hospital. An internist, surgeon, a radiologist, and pathologist are contemplated for appointment initially.

### Medical Staff Defined

The Medical Staff will consist of practicing physicians in the Morehead area who receive appointments from the governing board of St. Claire Hospital and the full-time Medical Staff of the St. Claire Medical Center.

Medical Director. The Coordinating Committee hereby creates the position of Medical Director for the St. Claire Medical Center. The Medical Director shall be a Board certified specialist or a physician who has completed all training requirements for Board certification in one of the medical and surgical specialties, and he shall be otherwise competent to plan, direct, and supervise the professional medical program and staff, keeping in mind those aspects and responsibilities of the hospital program which by right of ownership and law belong to the Sisters of Notre Dame. The Medical Director shall be responsible

(Continued on next page)

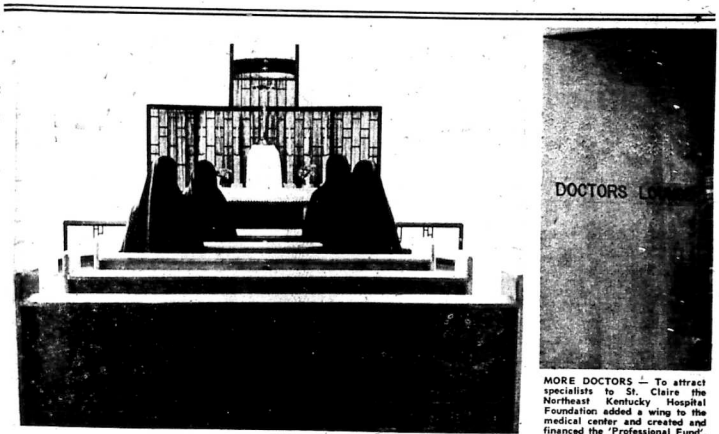

A Circular Chapel

One of the most beautiful rooms in St. Claire Medical Center is the chapel, located at the front of the hospital. Only a reproduction in full color could do justice to this view which visitors will see on the open house tour Sunday afternoon.

### Other Pictures Of Hospital On Next Page



Complete X-Ray Facilities

St. Claire has one of the most modern, and expensive x-ray machines for full time technicians to read the x-ray pictures.

## The Day You Prayed For

Sunday is a "must day" for Moreheadians. Rowan Countians and people of this area, who have hoped and prayed through the years for a modern hospital. It is a "must day" because you should attend the formal dedication of St. Claire Hospital. Although owned and operated by Sisters of Notre Dame this is "your" hospital. It may save your life or that of a loved one. Many have died in an ambulance enroute to Lexington.

The cornerstone laying and dedication program will will tour the new hospital and medical center, the most complete and modern in this area of Kentucky. The pictures on this page, page one of the first section, and on the next page of this section, were taken by Norman Tant. When the Morehead News pays him for this photographic work, and also the pictures planned at Sunday's dedication, Dr. Tant said he would endorse the check over to Northeast Kentucky Hospital Foundation, Inc.

Preparing For Dedication

Although most of the Sisters who will operate St. Claire Medical Center are skilled technicians they do not mind manual labor. In this picture one of the Sisters has completed mopping a hallway and is waxing the floor preparing for Sunday's formal dedication. The hospital will admit its first patient July 1.



Equipment For All Types of Tests

St. Claire Medical Center will provide almost all the services available at a metropolitan hospital and application for full accreditation must be made. To be accredited, a hospital must be fully equipped, staffed and meet

rigid requirements of the American Medical Association and other accrediting groups. Laboratory Technician Sister Mary Louise is shown in this picture.

### Heart of Accounting Department

Business Manager Sister Mary Jean Ann operates a NCR accounting machine at Morehead's new hospital. The business office, as well as everything in the medical center, has all new, and the most modern, equipment.



12 Bassinets For Future Citizens

Dr. C. Louise Caudill and Nurse Susie Maiback are shown at the Isolette in the nursery at St. Claire Hospital. The expensive Isolette does almost everything for the new baby except change the diaper. However, it

provides for special removal of the diapers and will even rock the baby. Twelve bassinets are in the background. St. Claire has two delivery rooms. The nursery station is done in blue and pink colors.

# PROFESSIONAL FUND, UK AGREEMENT ARE PROGRESSIVE IDEAS

(Continued from preceding page)

- to the Coordinating Committee for the following:
  - Assisting in the recruitment of and recommending appointments for members of the full-time medical staff, including the chiefs of services.
  - Coordinating the various services, exercising general responsibility for the supervision of medical services, and maintaining the quality of care.
  - Establishing fee schedules for professional services with the help of the full-time Medical Staff and with the concurrence of the Coordinating Committee.
  - Planning for the expansion, improvement and revision of programs and physical facilities of the Center.
  - Developing, in cooperation with the Hospital Administrator and the medical staff, the Medical Staff organization and operating bylaws for the Medical Staff of the Center.
  - Integrating the work of practicing physicians in the community into the hospital operation and developing cooperative professional relationships.
  - Supervising the educational and research programs of the Medical Center and Hospital and developing liaison with appropriate medical schools, other institutions of higher learning, and other agencies for the purposes of education, research, and improving patient care.

Serving as the secretary and staff officer for the Coordinating Committee and performing such other duties as may be assigned to him from time to time.

It is understood that the Medical Director and the Coordinating Committee will seek such advice from appropriate medical schools and other sources as they may deem desirable in his selection of staff and in the conduct of the programs. It is anticipated that all full-time Medical Staff members will be of such caliber that they can qualify as a voluntary faculty member in affiliated medical schools and that they will be permitted and expected to spend about one day per week, on the average, participating in the activities of affiliated medical schools.

### Terms of Appointment of the Full-time Medical Staff —

- Full-time Medical Staff members will conduct their practice solely in the facilities provided by the Hospital and the Northeast Kentucky Hospital Foundation, Inc. except when they are seeing a patient elsewhere in consultation upon request of a staff physician.
- Appointments will be made for one-year terms, subject to renewal. An appointment may be terminated by the Coordinating Committee at any time for adequate cause only. Before any such termination, the individual is entitled to a hearing in person or by counsel before the Coordinating Committee. Before any hearing is held, the individual shall be informed in writing of the charges against him.
- The compensation paid to the physician will be that agreed upon mutually by the Coordinating Committee and the physician at the time of appointment.

### Professional Services Fund Explained

It is understood that a formal plan will be developed governing the compensation of physicians and the handling of professional fees. To facilitate recruiting and the initiation of the program, the major principles which will be applicable to the final plan and incorporated within it are as follows:

- All monies earned by the full-time Medical Staff from the private practice of medicine and in the conduct of the programs of the Medical Center will be pooled and deposited in a special account designated as the Professional Services Fund which will be administered by the Foundation. The Treasurer of the Foundation will be the fiscal agent for these monies and will expend them under proper authorization and keep a proper record of all fiscal transactions. The detailed work involved in handling money and accounting may be done by the Hospital business office through arrangements made by the Foundation with the Hospital.

➤ The compensation of physicians in money and in fringe benefits will be derived from their earnings and paid from the Professional Services Fund.

- Expenditures against the Professional Services Fund will be in accordance with the following principles: Expenses incurred by the full-time Medical Staff in the private practice of medicine such as the use of offices and facilities in the Hospital, salaries for supporting help such as nurses, technicians, and secretaries, and expendable supplies, the monetary compensation and fringe benefits of the full-time Medical Staff; expenses for such other purposes designed to advance the program of the Medical Center as are recommended by the full-time Medical Staff and approved by the Coordinating Committee.

➤ To facilitate recruiting and the initiation of the program, the Northeast Kentucky Hospital Foundation guarantees a minimum salary for a one-year period of \$12,000 for a full-time staff physician. Any chief of service will be guaranteed an additional \$3,000 or a total of \$15,000 and the Medical Director an additional \$6,000 or a total of \$18,000. In addition, the following fringe benefits will be provided: Blue Cross hospital and major medical insurance and professional liability or malpractice insurance. When earnings justify, additional fringe benefits are anticipated such as medical society dues, travel allowance, a pension plan, and health and accident insurance.

➤ A ceiling on monetary compensation will be established for varying categories of full-time Medical Staff members. Although subject to change with changing conditions and subject to annual negotiation between the full-time Medical Staff and the Coordinating Committee, the following sums are considered currently as constituting the ceilings: Medical Director — \$30,000; Chiefs of Services — \$25,000; Staff Physician — \$20,000.



They Have Dedicated Their Lives

Morehead's new hospital will be supervised by these eight Sisters of Notre Dame who arrived weeks ago to prepare St. Claire for its first patient. Seated from left: Sister Mary Vallenta, Anesthetist; Sister Mary Edwin, Administrator; Sister Mary Julia, Dietitian; Standing (l-r): Sister Mary Rita Claire, Operating Room Supervisor; Sister Mary Leise, Laboratory Technician; Sister Mary Jean Ann, Business Manager; Sister Mary Thomsina, Director Nursing Services; Sister Mary

Frances, L.P.N. The first name in all Sisters of Notre Dame, who will operate the hospital, is "Mary." One of the major reasons that Catholics can successfully operate hospitals while other groups lose money is the dedication of the Sisters who receive no remuneration. It would probably cost upwards of \$150,000 annual salary to employ people with qualifications of the eight Sisters pictured above.

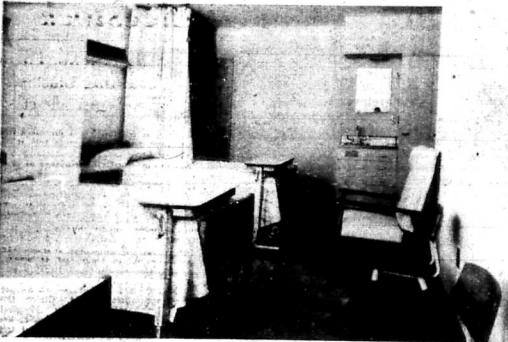

A Room For Three Patients

Three large rooms at St. Claire have three beds. However, the curtains are so arranged that they can be drawn to enclose each bed,

giving the patient an almost private room. Maximum capacity of the hospital is 51 beds, of which 41 are permanent.

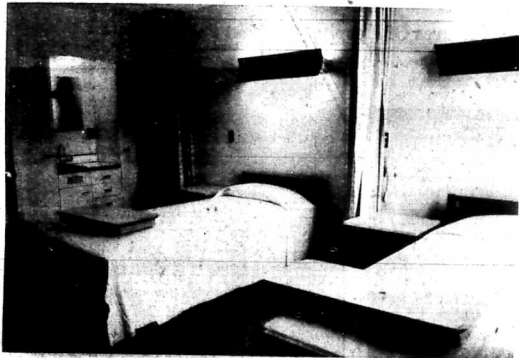

A Semi-Private Room

St. Claire Hospital has 32 rooms containing two beds. The colors in this room, and throughout the hospital, are pastels — bright

and colorful. All rooms in the hospital have lavatories and baths.

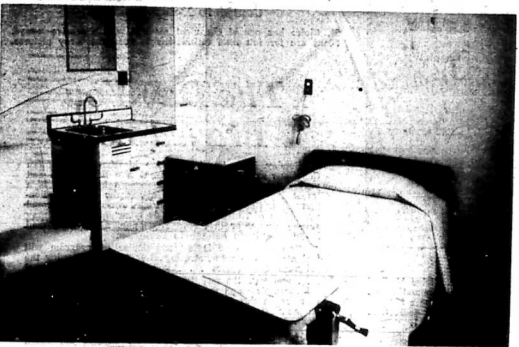

One Of 8 Private Rooms

The most expensive rooms at St. Claire will be the private ones, as shown here. The rooms are large, with private baths, bright

walls and ceilings and pastel drapes. The hallways are also wide, while the kitchen is designed for future expansion.

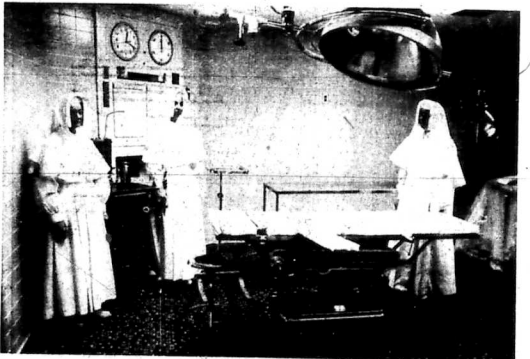

The Modern Operating Room

This is a view of the operating room at St. Claire Medical Center. Adjoining are rooms for sterilization and storage of instruments, waste disposal, etc. The overhead light cost many thousands of dollars, and all of the surgery division is patterned after the largest,

and most modern, hospitals. Shown, from left: Sister Mary Vallenta, Anesthetist; Sister Mary Thomsina, Director Nursing Services; and Sister Mary Edwin, St. Claire Administrator. Sister Mary Rita Claire is supervisor of the operating room.

### Dedication Speaker

Dedication address for St. Claire Hospital at Morehead Sunday will be given by William Robert Willard, M.D., Vice-President and Dean of the College of Medicine of the University of Kentucky and Sister Mary Edwin, St. Claire Administrator, one of the best known members of his profession in the nation, has been working with Northeast Kentucky Hospital Foundation to supply the Morehead hospital with specialists.

**Just in time for JULY 4<sup>th</sup>**

**Firestone DIRECT SHIPMENT**

**Firestone NYLON TIRE BARGAINS**

For every make and model car... Pick your size and price... deal today!

<p>4.70-15 Tube-Type Blackwall</p> <p><b>\$10*</b></p>	<p><b>Fits most...</b></p> <p>Chevrolts Fords Plymouths Packards Studebakers</p>	<p>6.70-15, 7.50-14 Blackwall</p> <p><b>\$12*</b></p>
<b>WHITEWALLS ONLY \$2.00 MORE</b>		
<p>7.10-15 Tube-Type Blackwall</p> <p><b>\$15*</b></p>	<p><b>Fits most...</b></p> <p>Buicks Dodges Ponics Mercurys Olds-Fords Hudsons</p>	<p>8.00-14 Tubeless Blackwall</p> <p><b>\$18*</b></p>
<b>WHITEWALLS ONLY \$3.00 MORE</b>		
<p>7.60-15 Tube-Type Blackwall</p> <p><b>\$17*</b></p>	<p><b>Fits most...</b></p> <p>Buicks Chryslers DeSots Mercurys Olds-Dodges</p>	<p>7.60-15, 8.50-14 Tubeless Blackwall</p> <p><b>\$23*</b></p>
<b>WHITEWALLS ONLY \$4.00 MORE</b>		

\*All prices plus tax and trade-in in on your car.

**Firestone DOUBLE GUARANTEE**

is honored by more than 60,000 Firestone dealers and stores from coast to coast wherever you travel

**1 LIFETIME GUARANTEE**

Special defects in tread pattern and materials for the life of the original tread.

**2 ROAD HAZARD GUARANTEE**

Special tread and heavy tread materials (patented) constructed in extra-strong design for extra long life.

Replacements granted on tread wear and based on last prices current at time of shipment.

Your Firestone GUARANTEE provides protection against the failure from causes of road hazards like these:

Priced as shown at Firestone Stores; competitively priced at Firestone Dealers and at all service stations displaying the Firestone sign.

**MOREHEAD HOME & AUTO SUPPLY**

MAIN STREET / MOREHEAD, KENTUCKY

'Between-The-Lakes'

# 170,000-Acre Recreation Area In West Kentucky Is Approved

The Tennessee Valley Authority will develop the Between-The-Lakes area in Kentucky and Tennessee as a recreation area, it was announced Friday.

The announcement was made by Rep. Frank A. Stubblefield, who said he and Sen. John Sherman Cooper had been advised by President Kennedy of the TVA plan.

The 170,000-acre Between-The-Lakes area is between TVA's Kentucky reservoir on the Tennessee River and the Army Engineers' Barkley reservoir on the Cumberland River. Two-thirds of the area is in Kentucky, the remainder in Tennessee.

For 40 miles above each dam the shore lines of the two lakes are only 6 to 12 miles apart. They enclose a narrow strip of wooded ridges up to 300 feet above the reservoirs.

President Kennedy, the announcement said, noted that the area is within 200 miles of nearly 10 million people. Its development as a national recreation area, he said, would meet recommendations made by the Outdoor Recreation Resources Review Commission which he endorsed in a

special message to Congress last year.

"Nearly half the land under consideration for the recreation area," the announcement said, "already is federal ownership in the hands of the Department of Interior, TVA, and the Corps of Engineers."

"The decision to proceed with the Between-The-Lakes project followed notification by Secretary of Interior Stewart Ullathal of the Department of the Interior would enter into an agreement with the TVA whereby land administered by the department would be turned over to the TVA for the project. Other federal lands will likewise be transferred.

"Development of the project will demonstrate how an area with limited timber, agricultural and industrial resources can be converted into a recreation asset that will stimulate economic growth in the region. It will also help establish and define guidelines for the acquisition, development, and operation of other outdoor recreation areas.

"The area will include provision for the development of new waterfowl wintering grounds in cooperation with the Bureau of Sport Fisheries and Wildlife and for management of upland game, including improvement of public hunting.

"TVA expects to start on the project at an early date. The agency will administer the area for the period required to complete the demonstration, estimated at about 10 years. It is contemplated that at the end of that period arrangements for permanent administration of the area for outdoor recreation will be determined.

At Knoxville, Tenn., the TVA said present planning is general and tentative, pending action by Congress on funds for the project. It said half the area's use would involve camping, and that campsites are planned for 5,000 or more family groups, or as many as 20,000 overnight campers.

Aubrey Wagner, TVA chairman, said such development would take about five years, but that some recreation activities would be available immediately.

Park Service field reports said the gross income from such an area as a federal, state or local park could exceed \$25 million annually.

Most of the sparsely populated

land is unsuited for farming. It lies in Lyon and Trigg Counties in Kentucky and Stewart County, Tenn.

## Billboard Act Valid, Franklin Judge Declares

Franklin Circuit Judge Henry Meigs has upheld the constitutionality of the 1960 billboard act.

The act forbids billboards with 600 feet of rights of way of interstate highways and turnpikes.

Earlier Meigs had granted the request of a group of landowners and advertising agencies that Highway Commissioner Henry Ward be enjoined temporarily from enforcing the act.

The latest ruling leaves that injunction in force another 10 days — to give the plaintiffs time to proceed in the Court of Appeals.

At stake is an estimated bonus of \$3 million in federal aid which Kentucky will get if it is able to control outdoor advertising adjacent to the interstate system.

Status without billboard control gets 90 percent federal aid for interstate roads. States with control obtain 90 percent.

The plaintiffs alleged their constitutional rights were being violated.

The latest ruling leaves that injunction in force another 10 days — to give the plaintiffs time to proceed in the Court of Appeals.

At stake is an estimated bonus of \$3 million in federal aid which Kentucky will get if it is able to control outdoor advertising adjacent to the interstate system.

Status without billboard control gets 90 percent federal aid for interstate roads. States with control obtain 90 percent.

The plaintiffs alleged their constitutional rights were being violated.

## State Personnel Department Gets New Unit Head

Harold L. Newton, a 31-year old native of Perry County, has been named director of classified personnel management by Personnel Commissioner Walter R. Gattis. Newton joined the Department of Personnel in 1967 and has been acting director of the classification division since September 1962. His new appointment is effective July 1.

Newton earned his bachelor's degree in personnel management from the University of Kentucky in 1957 when he joined the Department as administrative assistant. Since then, he has held various posts in the classification division, including personnel analyst, personnel technician, and personnel technician supervisor.

**LONG RIFLE MILITIA** — A recent Morehead State College graduate and a local watchmaker were part of a group of Kentucky long riflemen who "captured" eight Pennsylvania's this month upon their arrival in Morehead to deliver a challenge to Kentuckians to defend their historical claim to the famous flintlock, muzzle-loading weapon. They are (from left): Rex Massey, a local watchmaker, who divides his time between here and his West Liberty home; Ossie Prater, Frenchburg, a 1963 Morehead graduate; and Miss Doris Cockrell, Lexington, who just completed her freshman year at U. K. Massey made the three long rifles disappear in the fall to decide, once and for all, historical ownership of the weapon.

## Rule Changes Aimed At Safer, More Comfortable Schools

State education officials have adopted several important changes in regulations aimed at making public schools safer and more comfortable.

Under the revised rules all schools must be mechanically ventilated. That means some new type of ventilator must bring in air and either pre-heat or pre-cool it.

All windowless classrooms must be air cooled, and 8th-school must be built on a site that has underground gas or power lines.

"We're keeping up with the times," also taking precautions," said Paul Thurman, director of the Education Department's buildings and grounds division.

Thurman said the trend in school design is toward rooms with fewer windows.

Some educators still advocate a generous portion of window space "so the kids can look outside and not get claustrophobia," Thurman said, "but the state makes no attempt at persuasion or enforcement either way."

"Trends are dictated only by the imagination of the architect and the amount of money available for construction," he said.

"The regulations adopted by the state board prescribe minimums only—and districts are encouraged to go beyond the minimum."

Thurman said modern school design is not the exclusive property of any section in Kentucky.

In Louisville and Jefferson County, where land is at a premium, multi-story schools are being built. Elsewhere the trend is toward one-story schools.

Thurman said a new Danville school was built with windowed classrooms on the outside and windowless classrooms in the center.

There is no state restriction on shapes. Middleboro plans a cross-shaped school and Hooktonville recently constructed one in a semi-circle around a hill, Thurman said.

In Tractor County has a round school building. The walls are movable and the classroom size can be changed.

"Buildings in Kentucky are as

modern and functional as any where in the nation," Thurman said. "Our regulations are very flexible."

He cited the new Paul Blazer High School at Ashland and Atherton High at Louisville as examples of modernity.

Air conditioning is becoming increasingly important, Thurman said, because many schools are starting to hold classes all year.

An attempt was made earlier this year to require television outlets in all new schools. Education officials decided merely to recommend the step because many schools do not at present get good TV reception.

### Indirect Controls

## Grain Programs Act As Check On Production Of Livestock

Some producers may not fully realize it, but government grain programs act as an indirect control on production of livestock.

The controls are not expressed in terms of production and marketing quotas on beef cattle, hogs, sheep and lambs and poultry. But they do exercise an influence on livestock production plans and operations of most producers.

The controls are in the form of both direct and indirect ceilings and floors on grain prices. Naturally, a guiding factor in livestock production levels of the nation as well as of areas and in individual producers is the price of feed grain. The higher the price of grain in relation to livestock prices, the lower the production level and vice versa.

Right now the Agriculture Department and its price-support program are in a position to determine pretty well the price of corn and other livestock feed grains during the summer and fall as well as for the new crop to be produced this year.

This control is exercised through price-support loans and department sales of grain. During the harvest season of corn and other grains (late in 1962 or early this year) price-support loan programs tended to keep prices from dropping to levels which big supplies otherwise would have dictated. If farmers who cooperated with the department's feed-grain program didn't like the price offered in the market, they could store the corn under price-support loans at a national average of \$1.20 a bushel.

Growers placed 17 percent of last year's feed grain under such price supports.

The resulting high degree of stability in feed-grain prices tended to limit expansion in livestock production. Certainly, it was not so high as might have been the case had there been no controls on the bottom side of the market.

Prices of feed grains have been advancing in recent months despite the big surplus on hand. The advances reflect the fact that supplies not tied up in government

surplus stocks and stored under price-support loans have been disappearing quite rapidly, though feed use and export.

Corn, for example, averaged about 98 cents a bushel last November. Now it averages about \$1.10. Other feed grains increased correspondingly.

The department is in a position to apply a brake on farm advances to keep them from going too high. This brake is in the form of authority to sell a designated quantity of government grain at market prices. When prices tend to advance too much, the department can offer some of its stocks. This action usually brings a price reaction.

In any event, corn prices cannot be expected to move much above the \$1.20 price-support level. Thus the support program serves not only as a floor under prices at harvest time but as a ceiling later when market supplies become tight.

## Clerk-Steno, Farm Training Classes To Begin Shortly

A training class for clerk-stenographers will begin in July at Olive Hill, while a class for farm hands will start immediately in Flemingsburg, it was announced this week.

Persons interested in either course should contact the Employment Office, 118 Bishop Ave., Morehead, at once.

The clerk-stenographer sessions are for women 18 years of age or over, and will last 44 weeks. A high school education is a prerequisite.

Prospective farm hands will go to school 20 weeks.

Both courses are being sponsored under the Manpower Development and Training Act.

take the WORRY out of moving!

Call BLAIR TRANSFER AND STORAGE

PHONE 526-4393

Complete Local and Long Distance Moving Service... Packing... Storage... Crating

GREYHOUND VAN LINES

613 W. Main Morehead, Ky.

THESE TRUTHS WE MUST HOLD

SOUTHWEST ATTRACTING MANY WORKERS TO NEW INDUSTRIES

50,000 TOWN WORKERS TO BE MOVED TO UKRAINE FARMS

See us at the show

SHOULD GOVERNMENT BE MAN'S SERVANT OR MASTER?

Americans believe: Government should be strong enough to protect the people from aggression, foreign and domestic, but not strong enough to regiment them. The law should create and maintain the conditions under which the people are free from monopolistic restraint to plan, work, produce, and develop themselves to the full measure of their individual abilities. Americans believe that a strong nation is based fundamentally on strong, self-reliant citizens.

Communists believe: Government should be strong enough to dictate the work efforts of the people and channel them into the activities in which, in the sole opinion of government, will best advance the security and welfare of the state. The individual is of insignificant importance except as a member of a disciplined mass. The law, therefore, must suppress individuality. Communists believe that a strong nation must be composed of servile, regimented citizens.

ETERNAL VIGILANCE IS THE PRICE OF LIBERTY

To renew and quicken interest in our precious heritage of Freedom, and its superiority over the Communist philosophy, these messages are being published by Kentucky Utilities Company, an investor-owned electric company.

KU SYMBOL OF SERVICE

KENTUCKY UTILITIES COMPANY

an investor-owned electric company

No. 6 of a Series

50,000 TOWN WORKERS TO BE MOVED TO UKRAINE FARMS

See us at the show

Farmers Are Busy With Pond, Drainage Plans

By Billy K. Benson

Bob Alley has just completed 1800 feet of open ditch. It will drain several acres of bottomland and carry the water from four road culverts. Gravel and silt deposits had built up around the end of the culverts filling up an old drainage ditch which had to be rebuilt.

Charles Hodge has installed 700 feet of tile to drain his tobacco patch and a wet area around the barn.

It Jefferson last week constructed a stock water pond which will be equipped with fence and stock water.

Be sure and look at some of the stock plant planted corn, you may want to try it. Farmers tend to seed flaccid at the last cultivation of your corn or tobacco and have a cover crop which will prevent your corn or tobacco. Twenty-five pounds of Fescue seeded immediately after insecticide application will do the job.

PESTICIDE INQUIRY

President Kennedy's Science Advisory Committee has cautioned the nation on the use of pesticides. Every year 150 Americans — most of them children — are killed through misuse of powerful chemical pesticides. The committee urges stronger and speedier action to assure safe use of chemical pesticides, including a strengthening of Federal laws relating to control of their marketing and use.

HEY KIDS! HOP ABOARD!

Sealtest ICE CREAM

THE SEALTEST BANDWAGON is loaded with Sealtest-wholesome frozen treats

SEALTEST CHOCO-CHERRY BARS New Sealtest taste treat! Cherry rich inside. With a crunchy Choco Chip coating. What a cool combination. At most Sealtest Dealers.

SEALTEST TOFFEE KRUNCH BARS Creamy, crunchy taste sensation! Delicious Sealtest Toffee Ice Cream with chocolate, toffee-sprinkled coating. At most Sealtest Dealers.

SEALTEST FUDGEICLES Rich, chocolatey fudge ice! No wonder kids everywhere love them. And Sealtest makes them Sealtest-good for pure enjoyment. At most Sealtest Dealers.

SEALTEST ICE CREAM SANDWICHES Smooth, creamy Sealtest Vanilla Ice Cream between flavor-rich chocolate wafers. Two ways delicious! At most Sealtest Dealers.

KIDS! THESE SEALTEST TREATS ARE C.O.O-LING GOOD!

ME COOL

Sealtest ICE CREAM

SEALTEST ICE CREAM BARS Lots of delicious Sealtest Vanilla Ice Cream. And a tasty, chocolatey coating. Tops for good eatin'. At most Sealtest Dealers.

**KILL TERMITES** with **Arab U-D-O-IT** TERMITE CONTROL. Professional termite extermination service. Kills the average termite in 10 days. Free estimate. **\$9.95** per room. Free labor. 5-room house.

**Toll Revenue Climbs To \$346,000 In May**

Revenue from Kentucky's toll bridges and turnpikes totaled \$346,000 during May, an increase of more than \$74,000 over the same month a year ago.

The open section of the Mountain Parkway accounted for 233.24 of the increase. The parkway was not in operation in May 1962.

The Kentucky Turnpike showed collections of \$244,290, compared with \$210,716 in May, 1962.

Gross receipts of the Covington suspension and Shawneetown toll bridges were \$11,000.

**Carr Lumber Co.**  
Phone ST 4-348  
MOREHEAD, KY.

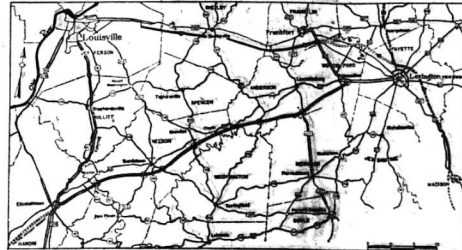

**Central Kentucky Parkway Route**

LINKING EAST AND WEST, the proposed route of the new Central Kentucky Parkway is shown above by the double black line between Elizabethtown and Versailles. The 72-mile route will cost an estimated \$53,500,000. The Kentucky Turnpike Authority, acting on a recommendation of Highway Commissioner Henry Ward that construction of the new toll route is financially feasible, has approved construction of the limited-access superhighway that will link the Western Kentucky Parkway and the Mountain Parkway and provide the final link in a high speed route between Eastern and Western Kentucky. A preliminary survey by Brighton Engineering Co., Frankfort, termed the new route "a tremendous attraction to industries and tourists."

**\$53,500,000 Road**

**Central Parkway 'Financially OK' Turnpike Authority Says**

The Kentucky Turnpike Authority has endorsed construction of a Central Kentucky Turnpike linking Interstate 65 and the Western Kentucky Turnpike near Elizabethtown to the Lexington-Frankfort area.

The authority authorized the Department of Highways to proceed with engineering plans and further traffic studies along the route which an issuance of revenue bonds to finance construction of the parkway will be based.

Acting on the recommendation of Highway Commissioner Henry Ward, the authority picked a corridor that will stretch between Elizabethtown and Versailles and will generally parallel U. S. 62 between the two cities.

Construction of the Central Kentucky Parkway will stretch the State's turnpike system from extreme east to extreme west and will fill in the last vacant stretch in Ward's master plan for the basic highway system.

The authority approved the recommended location proposed in preliminary traffic and engineering reports made to the Department of Highways by Wilbur Smith & Associates and the Brighton Engineering Company.

The proposed location would have its western terminus on the Kentucky Turnpike south of U. S. 62 near Elizabethtown. The route proceeds eastward with the first interchange on Ky. 22 in Nelson County. This would be a toll collection facility.

A full diamond interchange is proposed on U. S. 31-E about 2.5 miles east of Bardonia. From one-half diamond interchange is

proposed on U. S. 100 about 2.5 miles east of Bardonia. From U. S. 150, the proposed parkway would parallel U. S. 62 with a toll collection interchange with Ky. 55 approximately 3 miles south of U. S. 62. From Ky. 35 east the proposal calls for the parkway to cross U. S. 27 approximately 4.6 miles south of Lawrenceburg and to cross the proposed location would continue across Woodford County to an eastern terminus on U. S. 60 approximately 2.7 miles east of Versailles, near the U. S. 60 bypass of Versailles.

Construction of the Central Kentucky Turnpike was proposed by Commissioner of Highways Henry Ward in a report to the Turnpike Authority in May. At that time, Ward told members of the Turnpike Authority that the Department of Highways is prepared to proceed with final engineering and traffic studies, but asked the Turnpike Authority to take official action regarding the proposal prior to any further steps by the Department of Highways.

His recommendation that this project be built as a toll road is

based upon a knowledge of the ability of the Department of Highways to finance projects vitally important to Kentucky, Ward said. "In my judgment, it is essential that a major highway be built and connected to the Western Kentucky Parkway with the Frankfort-Lexington area and the Mountain Parkway to the east. This project cannot be built quickly and financed out of regular Federal and State funds within the foreseeable future."

"It has been demonstrated in the construction of the Mountain Parkway and the Western Kentucky Parkway that important traffic arteries which constitute a major part of the State system can be financed and built quickly," Ward pointed out.

"This means that the Central Kentucky Parkway could be built and construction of the Mountain Parkway and the Western Kentucky Parkway would be completed within two years from the beginning of construction, and, therefore, would be personally paying for itself through the collection of tolls. I am personally convinced that this would be a good financial venture, because the volume of traffic going to and from the Central Kentucky area justifies construction of this facility as a toll road," the highway commissioner declared.

**Hunting Seasons Set By Wildlife Group**

A five-day gun deer hunting season in Kentucky this fall will open Nov. 27 and close Dec. 1. This is a one-day extension over the previous year. In addition, six new counties have been added to the 41 of last year but in those six counties only one day of hunting, Dec. 1, will be permitted. The counties to be opened for the first time are Adair, Logan, Martin, Hancock, Taylor and Warren. The archery season will open Oct. 13 and run through Nov. 15 in all counties opened. The limit will be one deer of either sex for both the gun and archery season.

Management areas to be opened to deer hunting are: Pine Knobs, Fort and Robison, Robinson, Forest, Dewey Lake Area, Knob State Forest and Camp Breckinridge in Union County. A two-day season, Nov. 23 and 24, has been set for the Western Kentucky Management Area.

The Fish and Wildlife Resources Commission, in cooperation with U. S. Army officials has set two weekends of deer hunting for Fort Knox. They are Nov. 25 and 26 and Nov. 30 and Dec. 1. For Fort Campbell the weekends to be opening for deer hunting are Oct. 26-27, Nov. 23; Nov. 9-10; Nov. 16-17.

Again this year the state has been divided into two zones for squirrel hunters with a split season in each zone. The Eastern Zone opens Aug. 21 and continues

through Oct. 31; reopens Nov. 21 and continues through Dec. 18 in the Western Zone the initial season opens Aug. 15 and continues through Oct. 31; reopens Nov. 21 and continues through Dec. 2. The bag and possession limits are unchanged.

The season for quail, rabbits and furbearers opens Nov. 21 and continues through Jan. 19. Bag and possession limits are unchanged. The grouse season opens Dec. 1 and continues through Jan. 29.

A training season for coon dogs was set for Sept. 1 through Oct. 21, reopens on 20 and continuing through Feb. 28. A shake-out season, during which coons may be taken with dogs only, opens Oct. 22 and continues through Nov. 20. The take season for furbearers opens Nov. 21 and continues through Jan. 19.

A wild turkey season opens on a selected area in Cumberland National Forest Nov. 1 and continues through Nov. 3. During this season turkeys of either sex may be taken and the same areas as were open last year will be used.

A spring season for a designated area, opening on Apr. 24 and continuing through May 28, has been set during which only turkey gobblers with white beards may be killed. The area included in this hunt is in Whitley, Laurel, Wolfe, Powell, Jackson, Breathitt, Perry, Knott, Clay, Leslie, Pulaski and McCreary.

Oklahomans in Indian costumes, Texans in ten-gallon hats, Idahoans in potato sacks and Hoosiers in basketball referee suits will be among the 10,000 Jaycees and their wives bound for Louisville and the national convention June 24-28.

The convention will have an international flavor — with delegates expected from Scotland, Australia, New Zealand, Mexico, Israel, Japan and other nations.

Celebrations, parades and national elections are set. Tennessee Gov. Frank G. Clement will give the keynote address June 25. Miss America of 1963, Jacquelyn Jeanne Mayer of Ohio, will participate in the keynote program.

Among the other speakers are Air Force Maj. Gen. Robert Condon (Ret.), a past national president of the Jaycees; Louisville Mayor William Cowger and U. S. Rep. Albert Watson of South Carolina.

"Parade of States" — featuring 26 floats — is set June 26. Formal courses will hold June 26 with business sessions and elections June 27. Outstanding leadership and chapter program awards will be presented June 27.

The current Jaycee president is Doug Blankenship of Atlanta, Ga.

At 754 West Main Street, Lexington, is the old brick residence where Mary Todd lived before her marriage to Abraham Lincoln.

**Public Aid Down \$40,000 From March**

Public assistance recipients in the state received \$3,319,580 in April. Economic Security Commissioner Earle V. Powell has announced.

The total showed a decrease of nearly \$40,000 from the amount distributed in March but about \$20,000 more than during April 1962.

Nearly 142,000 persons received welfare payments during April, Powell said. The April average payments were: old age assistance, \$53,500; aid to dependent children, \$28,141; aid to needy blind, \$64,411; and aid to disabled \$68.07.

Slight decreases from March average payments were reported in all four categories. The decreases ranged from 20 cents downward.

A breakdown of the categories showed these figures for April:

Aid to needy aged totaled \$2,790,946 to 52,163 recipients; aid to dependent children was \$1,853,095 to 29,813 families. A total of 2,327 persons received \$149,871 in aid to needy-blind payments. Aid to 9,011 permanently and totally disabled amounted to \$573,757.

Aid to needy aged totaled \$2,790,946 to 52,163 recipients; aid to dependent children was \$1,853,095 to 29,813 families. A total of 2,327 persons received \$149,871 in aid to needy-blind payments. Aid to 9,011 permanently and totally disabled amounted to \$573,757.

Aid to needy aged totaled \$2,790,946 to 52,163 recipients; aid to dependent children was \$1,853,095 to 29,813 families. A total of 2,327 persons received \$149,871 in aid to needy-blind payments. Aid to 9,011 permanently and totally disabled amounted to \$573,757.

**'Consider Future Carefully' State Aide Tells Grads**

In an open letter to 1963 Kentucky high school graduates, State Commissioner of Economic Security Earle V. Powell has advised them to consider their job futures carefully.

"A high school diploma is not a passport into the better jobs in the modern, highly competitive labor market," Powell's letter warned.

Powell also invited students desiring summer employment to make contact with the nearest local office of the Kentucky Employment Service.

J. Ed DeBaker, employment service director, said 11,000 students were placed in summer jobs last year by this division.

"The importance of non-professional occupations cannot be over-emphasized," DeBaker continued. "Producing professional persons and skilled laborers are of equal importance in any balanced industrial society."

Few industrialists believe that their concerns have made excessive profits.

**LIL ABNER'S LIL ABNER'S LIL ABNER'S LIL ABNER'S**

WHOA! You Durned Fool! Lil Abner's is back THATAWAY!

**LIL ABNER'S** 517 E. Main St. MOREHEAD, KY.

**Kentucky's Most Interesting Family Restaurant**

LIL ABNER'S LIL ABNER'S LIL ABNER'S LIL ABNER'S

**KENTUCKY Parks and Shrines**

The Nation's Finest Park System... because you're for a day's outing in a memorable family vacation. Luxurious new lodges and dining rooms... comfortable landscaping cottages... wonderful recreational facilities... all yours to enjoy at Kentucky State Parks.

**The Nation's Finest State Park System**

KY. TOURIST AND TRAVEL DIVISION  
Capital Area Building, Frankfort, Kentucky

Please send us your FREE color brochure on Kentucky.

NAME \_\_\_\_\_ ADDRESS \_\_\_\_\_ CITY \_\_\_\_\_ STATE \_\_\_\_\_

**JULY 4TH PICNIC SUPPLIES YOUR V STORE**

**SUPER FORM STRAPLESS BRA**

New Padded Bra with Elastic Back, Lace Overlay A & B Cup Sizes **77¢** DISCOUNT PRICE

**BRAZIL NUT FUDGE**

GIANT 14 OZ. PACKAGE **27¢** Reg. 39¢

**ADJUSTABLE WINDOW SCREEN**

READY LOC FEATURE **77¢** From 22" to 37" **99¢** From 15" High to 26 1/2" to 45"

**HEAVY DUTY RUBBER EXTENSION CORD**

**\$133** REG. \$2.00

**PIERCE'S** Your Friendly 5¢ & 10¢ Store MOREHEAD KENTUCKY

**WHY PAY RENT?**

BUY A NEW HOME TODAY... **Only \$590 Down** and payments as low as 59.50 per month.

You can't realize how nice and how much room there is in a Mobile Home until you visit CHEAP'S Big Display Lot in Flemingsburg.

Completely furnished from towels in the bath room to a deep freeze in the kitchen... Priced from \$2795 to \$10,500.

Direct factory dealers for — LIBERTY COACHES, PRINCESS COACHES, PEARLESS (Gold Seal), ACTIVE, GENERAL HOMES, COLONIAL AND MAGNOLIA.

**Cheap's MOBILE HOMES** Opposite Cheap Chevrolet FLEMINGSBURG, KY. Open 6 Days A Week And After Church On Sunday

BUY NOW SAVE \$86.00 ON EMPIRE HEATING UNITS!

**SUMMER HEATING SPECIAL!**

HURRY! THIS SPECIAL OFFER IS LIMITED!

ONLY 10% DOWN UP TO 18 MONTHS TO PAY!

INCLUDES LIFETIME TANK LEASE AND COMPLETE INSTALLATION!

**EMPIRE FLOOR FURNACE** — 70,000 BTU capacity. Noiseless operation. Extra heavy combustion chamber and convenient controls. Package price includes lifetime tank lease and complete installation of tank and furnace. Regularly \$395.95... NOW ONLY \$279.95

**CIRCULATING HEATER** — Modern design, 70,000 BTU capacity, 4-speed blower. Noiseless operation. Automatic temperature control. Lifetime combustion chamber. Package price includes lifetime tank lease and complete installation of tank and heater. Regularly \$395.95... NOW ONLY \$299.95

For more information... call or visit your nearby ASHLAND OIL METEERED GAS BULK PLANT today!

**ASHLAND OIL & REFINING COMPANY** U.S. 60 East — Box 21 Morehead, Kentucky Phone: State 4-5168

**Louisville Expecting Jaycees By Thousands**

Oklahomans in Indian costumes, Texans in ten-gallon hats, Idahoans in potato sacks and Hoosiers in basketball referee suits will be among the 10,000 Jaycees and their wives bound for Louisville and the national convention June 24-28.

The convention will have an international flavor — with delegates expected from Scotland, Australia, New Zealand, Mexico, Israel, Japan and other nations.

Celebrations, parades and national elections are set. Tennessee Gov. Frank G. Clement will give the keynote address June 25. Miss America of 1963, Jacquelyn Jeanne Mayer of Ohio, will participate in the keynote program.

Among the other speakers are

Anti-Optimistic

Loss By Depressed Areas Bill May Be Damaging To East Ky.

House defeat of President Kennedy's depressed areas bill could slow economic comeback, as aid to flow from Congress is cut back...

ARA grants in key fields. THREE - Numerous smaller projects in key industry and beyond the drafting stage without ARA help...

The House another shot at the message. Majority Leader Mike Mansfield said today that there is a chance the Senate version of the legislation will be called up this week...

Whisman said it would have beefed up funds for the ARA, which is committed to helping finance a number of projects in the mountains...

Senate Democratic leaders say they plan quick action on a bill to authorize an additional \$400 million for the depressed areas program...

Four Republicans on the Senate Banking Committee pledged to try to cut down the new authorization or to defeat the bill entirely in the floor debate.

Indiana Sales Tax Voided; Governor Vows To Fight

Indiana Gov. Matthew E. Welch said Saturday he believes the state's new two percent sales tax is constitutional and indicated he will fight for its survival in the courts.

The governor's decision to contest Friday's ruling by Maroon Circuit Judge John L. Niblack throwing out the tax was announced after a three-hour closed-door meeting with key fiscal and legal advisers.

The governor said he will do "everything possible to resolve this question as soon as possible."

Lord Is Purchased For Use Of Navy

The U. S. Department of Agriculture has bought 4,342,800 pounds of land for distribution to schools, institutions, and needy families...

THE PRESIDENT'S JET President Kennedy's big jet airliner completed a non-stop flight from Moscow to Washington...

FIGURE YOUR OWN PRICE. GE APPLIANCES TELEVISION. NO ONE WOULD DARE. Make An Offer Like This... Except Willburt Crager... The First Man To Bring You A Figure "Your Own Price" Sale...

Bathroom Replacing Pools For Status

The swimming pool is giving the white procelain bathroom its latest status symbol. Not so long ago, most of the homes had to be custom made...

At least one company is turning out a sunken bathtub which fits between ledges beneath the floor, line without protruding through the ceiling of the room below.

Rowan Real Estate Transfers

Gladys Caskey Johnson, William D. Johnson, Lester Caskey, Zeda Caskey, Chalmers Caskey, Flo Caskey, Earl Caskey and Maggie Rose, two lots in F. C. Nickell Addition, May 31.

Julia Redwine and Leonard Redwine to Queenie Caskey, seven acres on Big Brushy, Apr. 10.

General Refractories Co. to Dall Eldridge and Jean Eldridge, lot in Haldeman Heights, Apr. 30.

William F. Battson and Eva F. Battson to F. Russell Brown, lot on Wilson Ave., May 29.

Check Our Invoices

General Refractories Co. to Dall Eldridge and Jean Eldridge, lot in Haldeman Heights, Apr. 30.

William F. Battson and Eva F. Battson to F. Russell Brown, lot on Wilson Ave., May 29.

Allen T. Adams and Mary L. Adams to Harshel B. Clark and Martha Velma Clark, two lots in Forest Hills Sub-Division extension, June 4.

Social Security Provides Lump Sum Death Pay

A lump sum death payment is made by the Social Security Administration in most cases where the deceased person has worked under social security, according to Thomas B. Thompson, District Manager in Ashland.

He said that this type of payment has been made for years but that, judging by questions he receives, many people do not understand the nature of the payment.

Thompson said that if a widow survives, the death payment will go to her if she was not separated from her husband. If there is no widow, the payment goes to the person or persons who paid the burial expenses.

Henry N. Sutherland, representative from the Ashland Social Security Office for this area, will answer questions about the lump sum death payment on any other social security matter during his weekly visit to Morehead.

The 20th in a network of arts and crafts centers being established across Kentucky has been opened near Cumberland Falls in McCreary County.

Have More Time For Your Family

Do all your banking under one roof! Checking account saves bookkeeping time and bill-paying trips... Look into one-stop banking - the busier you are, the more we can help!

PEOPLES BANK OF MOREHEAD. Logo and address information.

MEADOWS & CRAGER. HURRY! THESE LOW PRICES ARE FOR FLOOR SAMPLES ONLY! STOP-SHOP AND SAVE! CHARGE IT! MAIN STREET MOREHEAD, KY.

# WE BRING YOU FRESHNESS EVERY DAY



Radishes  
Cucumbers  
Green Peppers

5¢

Lettuce 19¢

Table Fresh tender lettuce... the perfect basis for a fine salad. Large, firm heads, each...

Head

Summer time is salad time, and your IGA Food Store has all the fixin's necessary for a crisp, tasty salad treat. Your eyes will fairly sparkle when you look at the shiny - clean rows of garden fresh lettuce and celery, bright pink radishes, cool green onions, and firm, rosy tomatoes. Make a trip today to the produce department and see for yourself that you can depend on IGA for farm fresh fruits and vegetables every day.

Pillsbury

CAKE MIXES  
3 For \$1.00

WATERMELONS 28-30 Lb. Avg. 89¢

FRENCHETTE

DRESSINGS Italian, Blue Cheese 2 For 29¢

Pillsbury

FROSTING MIX 29¢

CutRite WAX PAPER 125-Ft. Roll 29¢

Scott Jumbo PAPER TOWELS 29¢

Scotties FACIAL TISSUE 400 Size 2 For 49¢

Waldorf TOILET TISSUE 4-Roll Pack 31¢

**SALAD DRESSING**

TableRite Tastes Right

Qt. Jar 29¢

**ICE CREAM**

Royal Gold Asst. Flavors

Half Gal. 59¢

IGA

**FRUIT COCKTAIL**

303 Can 5 For \$1

# TIDE

Giant Size 49¢



Limit With \$3.00 Order

JELLO All Flavors 3-Oz. Pkg. 6 For 49¢

COFFEE IGA Deluxe Reg. or Drip 1-Lb. Tin 49¢

SALTINES IGA Crisp 'N Good 1-Lb. Pkg. 19¢

TABLETITE MARGARINE 4 Lbs. 89¢

Waldorf Toilet

**TISSUE**

10-Roll Pkg. 79¢

Heinz Sweet PICKLES 23-Oz. Jar 39¢

Duncan Hines CAKE MIX Fudge Nut, Orange 29¢

Ringo FRUIT DRINK 1/2-Gal., No Deposit Bot. 29¢



# Chuck Roast

Lb. 39¢

**KOOL-AID**

Asst. Flavors 6 For 19¢

IGA Deluxe Sandwich

**COOKIES**

2-Lb. Box 39¢

TABLETITE RIB STEAKS Lb. 59¢

FRESH PICNIC PORK ROAST Lb. 27¢

TABLETITE LEG O LAMB Lb. 67¢

ALL MEAT SLICED BOLOGNA Lb. 49¢

MUCHMORE SLICED BACON Lb. 39¢

Allen's IGA FOODLINER

8-6 Mon.-Thurs.  
8-8 Fri.-Sat.

IGA SUGAR HONEY CHOCOLATE GRAHAMS 1-Lb. Pkg. 29¢

STRIETMANN COOKIES Vanilla Creme, Fig Bars, Society Creme Reg. 39¢ Value 3 For \$1.00

IGA JELLY Apple, Grape. 20-Oz. 3 For 89¢

MORTON HOUSE GRAVY With BEEF 12-Oz. Can 39¢