

VIKING

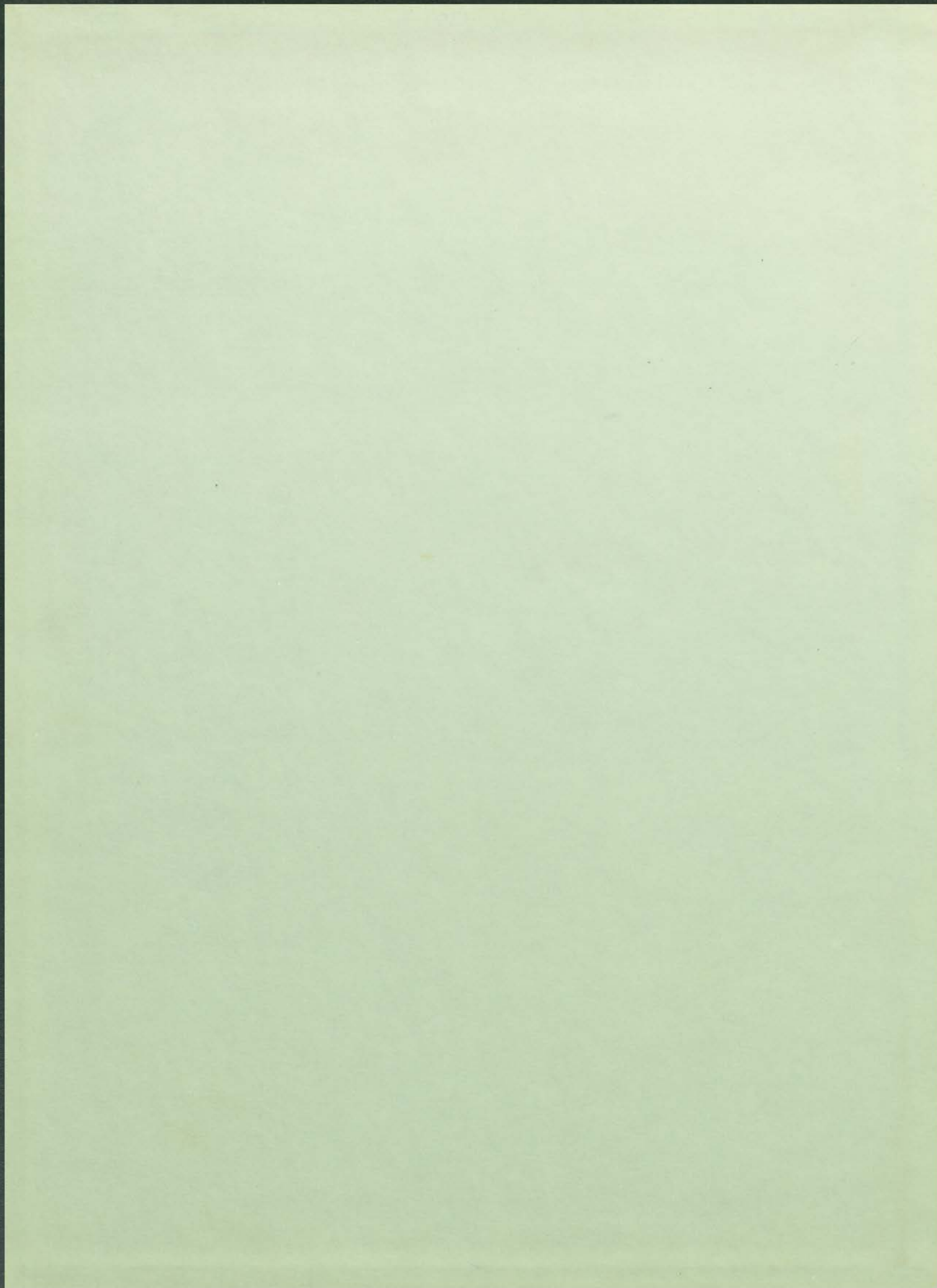

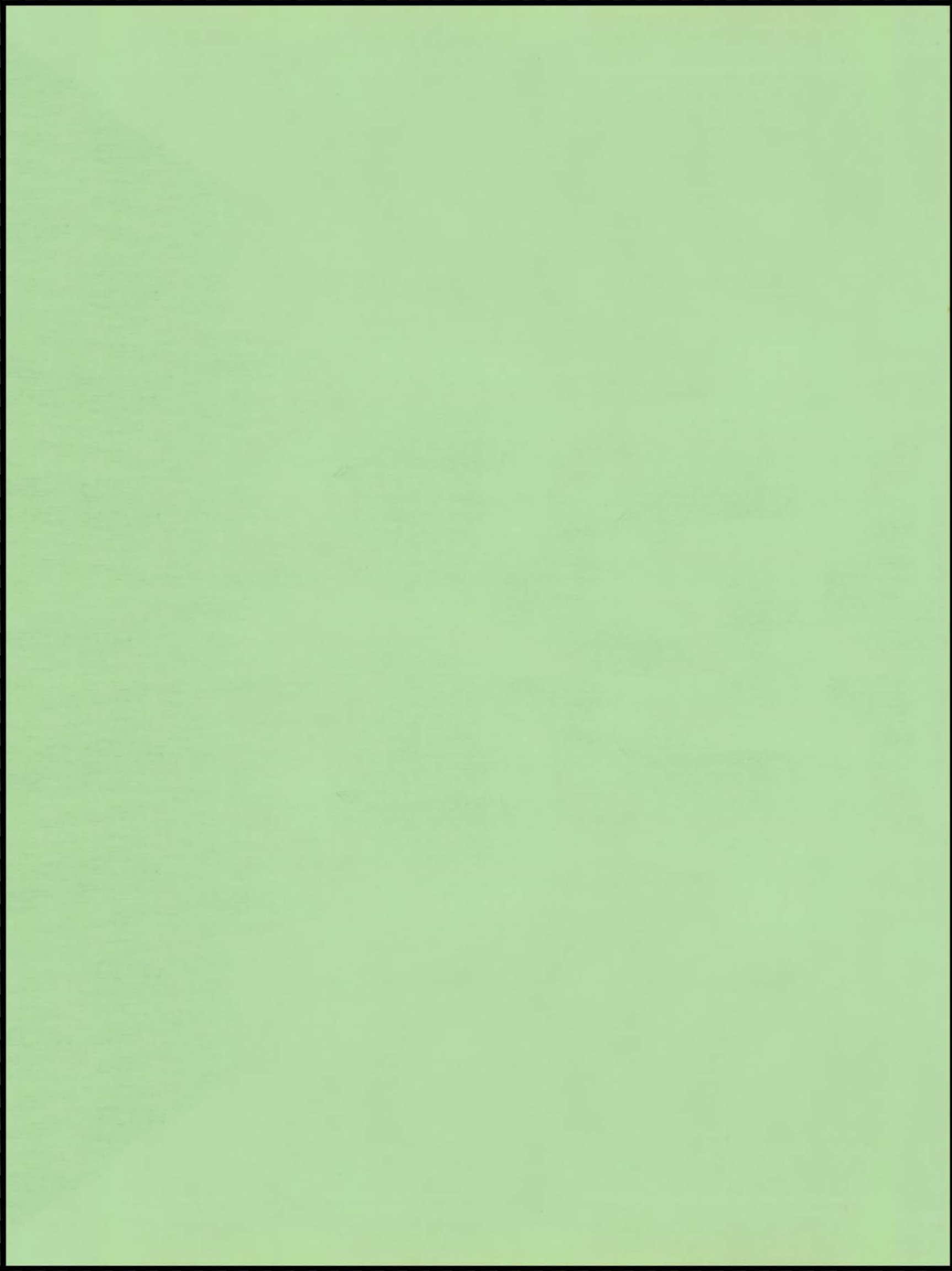

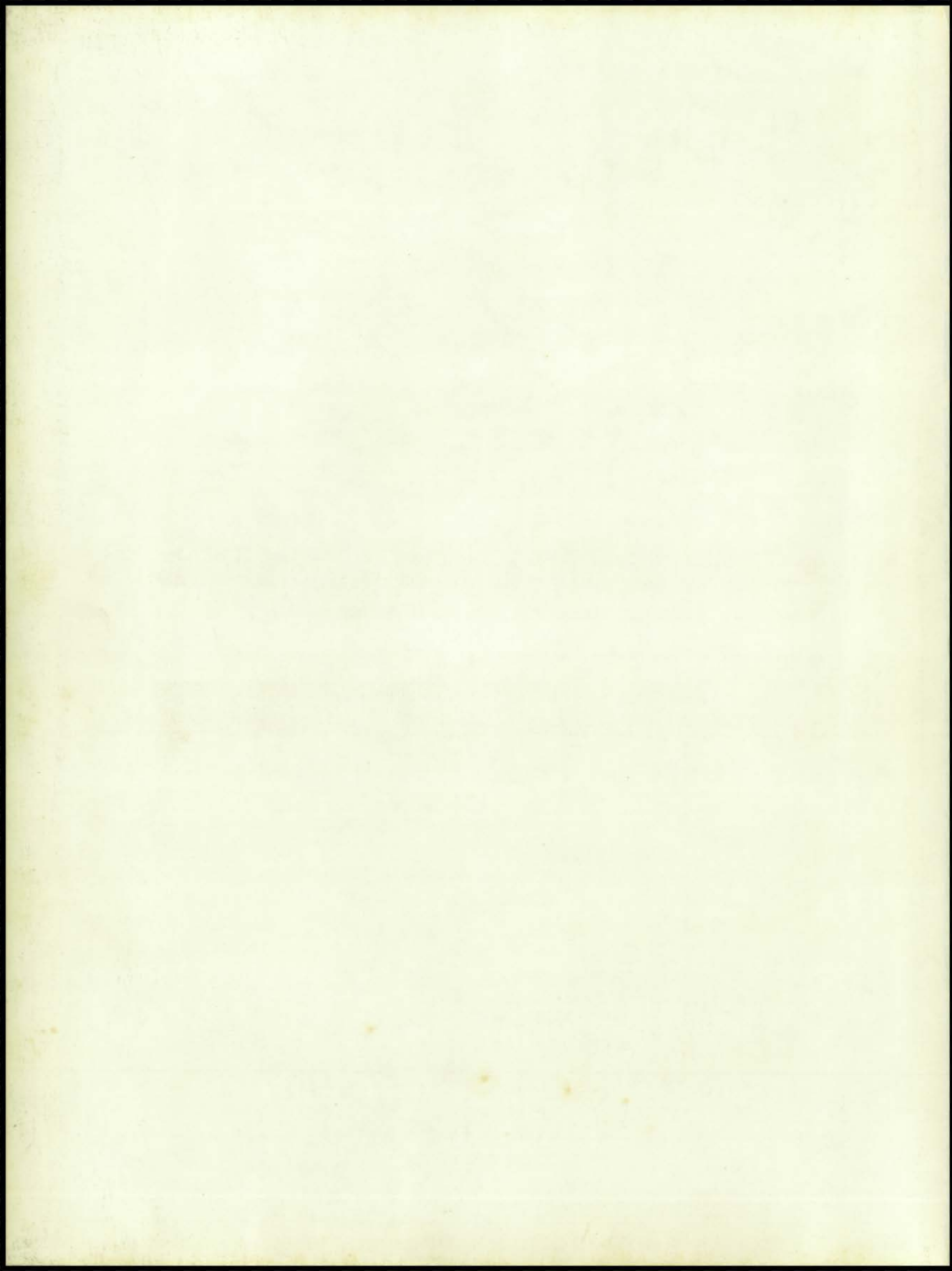





***VIKING 1971***  
***ROWAN COUNTY HIGH SCHOOL***  
***VOLUME 24***



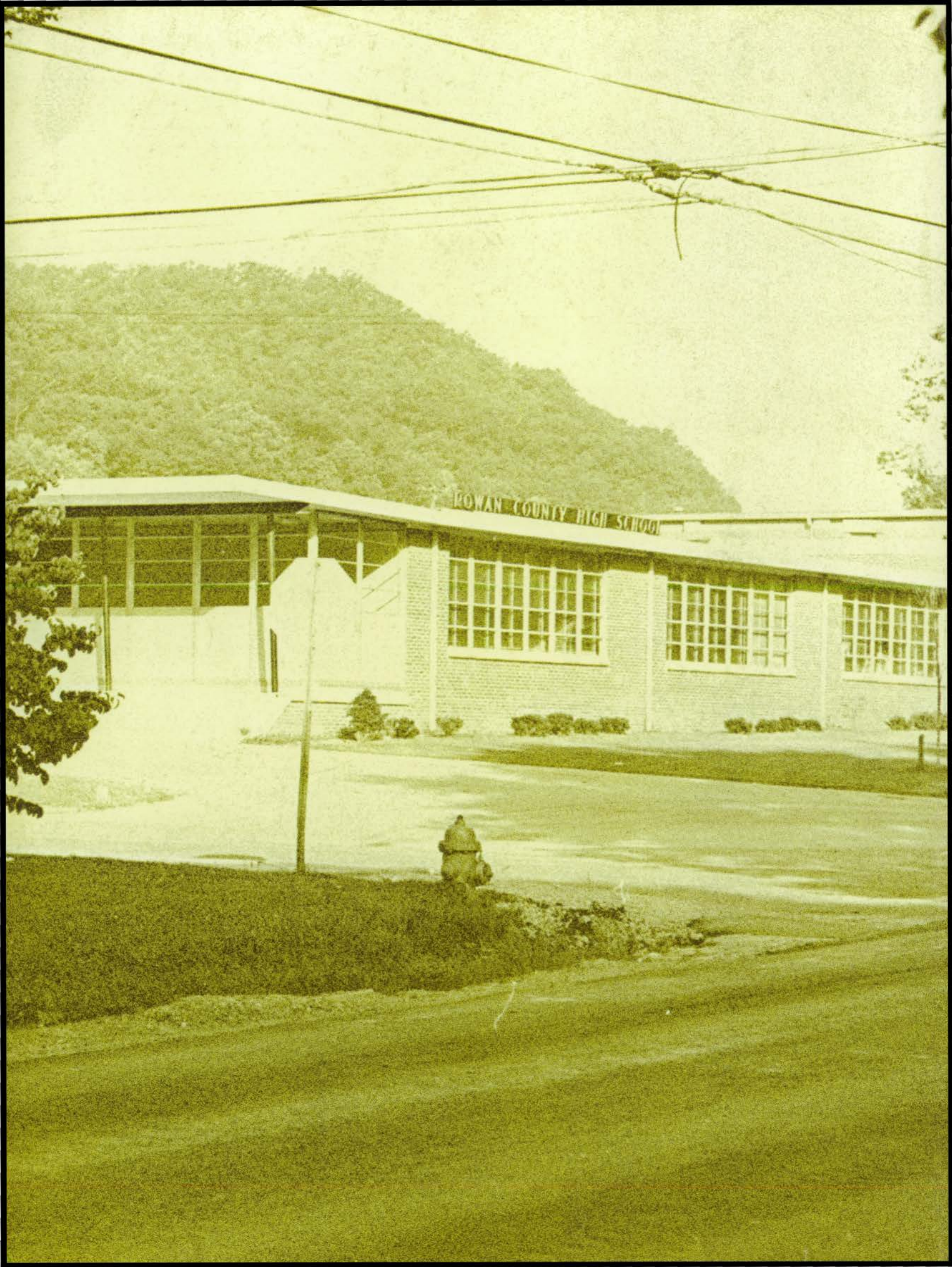

ROWAN COUNTY HIGH SCHOOL



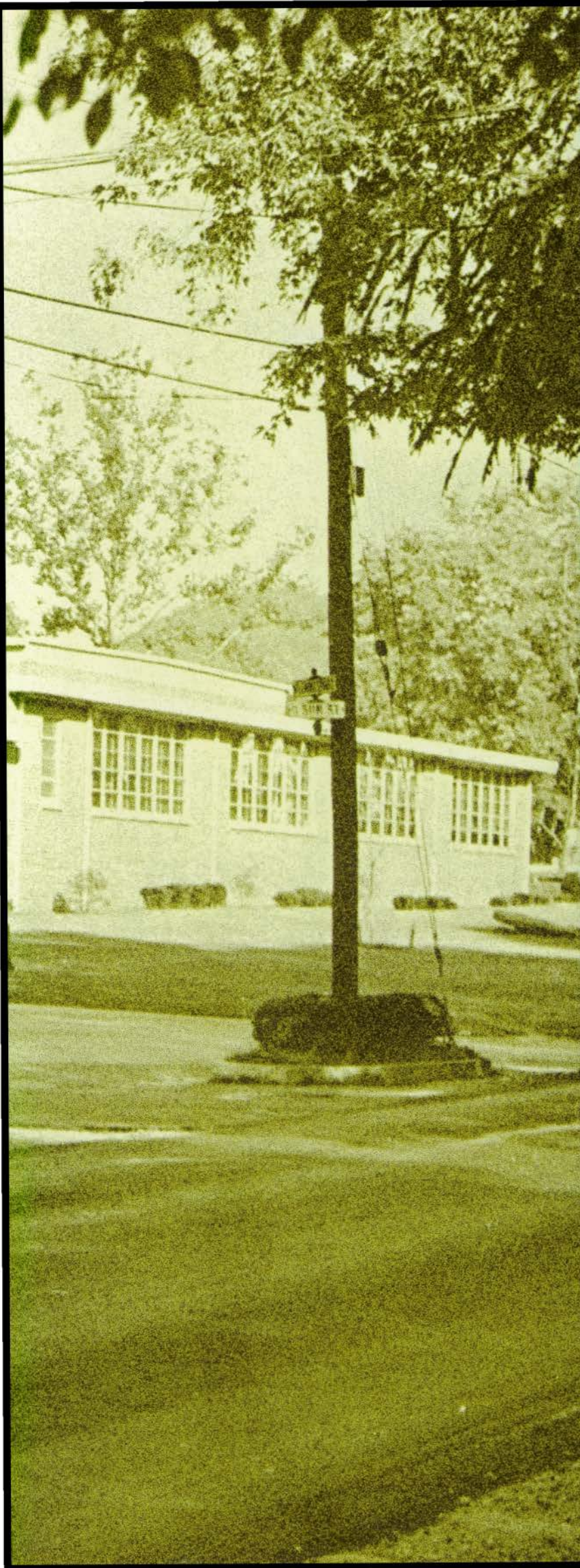

## **TABLE OF CONTENTS**

<b>INTRODUCTION</b> .....	<b>4</b>
<b>FACULTY</b> .....	<b>16</b>
<b>ORGANIZATIONS</b> .....	<b>26</b>
<b>ATHLETICS</b> .....	<b>44</b>
<b>ACTIVITIES</b> .....	<b>72</b>
<b>CLASSES</b> .....	<b>98</b>
<b>ADVERTISING</b> .....	<b>136</b>



# LIFE AT RCHS

Life at R.C.H.S. is one of many activities. TOP LEFT: Mrs. Searcy's chemistry class works hard to complete their experiment during the one-hour class period. TOP RIGHT: Students enjoy reading the latest gossip in the Viking Voice. MIDDLE LEFT: Strange things happen as Mrs. Hardin turns her back. MIDDLE RIGHT: A student finds a meaning for mistletoe in the natural sciences. BOTTOM LEFT: A band uniform displays the mighty Viking. BOTTOM RIGHT: The F.H.A. party gets into full swing with a table full of cuties.







School activities vary as shown here. Pep rallies, hall monitors, signing annuals, changing classes, and, yes, even class under Mr. Trent all go together to make a week complete. Some students, however, manage a trip to the principal's office or are caught in the act of crime by Mr. Botts.



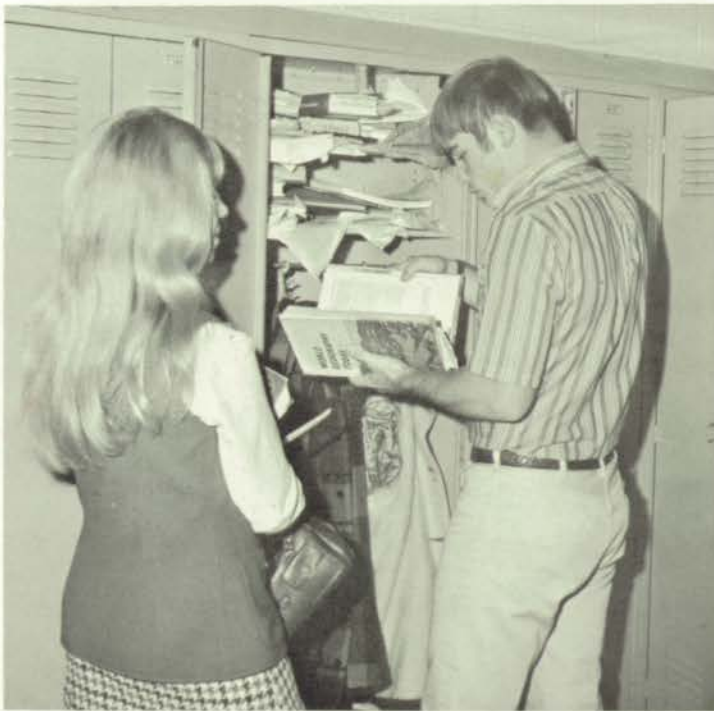

Love is being caught  
Kissing on the stage,  
Because your look-out  
got mad,  
And left in a rage.

—Fred Brown





"School isn't all that bad!" This is a mutual feeling of many students especially those with a special someone. The arrows of Cupid fall on students and teachers alike as the look of love and anticipation brightens the halls of R.C.H.S.



# CLASS



FIRST ROW: K. Sluss, V. Johnson, S. Davis, V. Wilson, R. Stigall, P. Miller, S. Sparks, D. Taylor, G. Coldiron, J. Horton, R. Whitson, C. Hall, J. Louder, C. Planck, B. Brown, R. Trent, K. Butts, M. Fultz, P. Workman, M. Douglas, S. Razor, G. Goodman, R. Summers, L. Hall, E. Walker, D. Williams. SECOND ROW: A. Early, J. Jones, D. Owens, T. Greene, A. Cox, V. Hogan, J. Turner, D. Law, D. Woodrow, J. Crawford, G. Curtis, J. Kissinger, F. Dulin, C. Alderman, J. Caudill, P. Cox, A. Skillern, L. Scott, J. Caudill, S. Fuoss, J. Duff, P. Alexander. THIRD ROW: J. Black, D. White, B. Clark, B. Hall, D. Withrow, E. DeWhitt, J.



OF '71



Holley, J. Hall, G. Ferguson, M. Lowe, L. Harrington, R. Black, A. Carpenter. FOURTH ROW: D. Johnson, J. Williams, B. Partin, K. Caudill, K. Whitt, R. Perkins, F. Brown, M. Hayes, D. Greer, F. Howard, S. Dehart, D. Hargis, B. Cox, S. Jackson, J. Conn, J. Brown, C. Bowman, B. Fultz, S. Hamm. FIFTH ROW: A. Ison, C. Fultz, P. Cooley, D. Wells, T. Barker, J. Brown, J. Lands, S. Whitson, J. Fogle, L. Coldiron, D. Adkins, K. Lewis, S. Bowman, J. Ravenscraft, C. Quinn, D. White, B. Alfrey, R. Wilson, L. Swimm, S. Martin.



# VOCATIONAL SCHOOL OPENS



The Vocational School has become very important to Rowan County. Getting off to a late start has not hampered the school's ultimate goal. From taking dictation, to building a car, these students strive to gain success in their special vocation. The students alternate morning and afternoon classes in an ultra-modern building. The beautiful building, along with the excellent faculty, contribute a great deal to the atmosphere of learning. The Rowan County Vocational School has proven to be a great success and will be even greater in the future. Our community can feel justified in being proud of the fine students and the good job they are doing. Many new and exciting classes are to be opened at a later date.

Mrs. Nell Prather acts both as director and secretary to the Rowan County Vocational School.





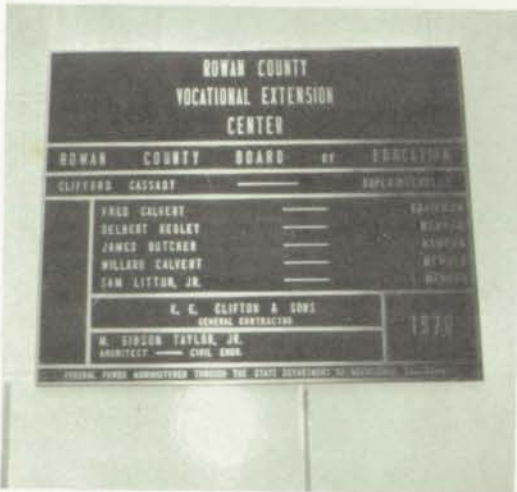
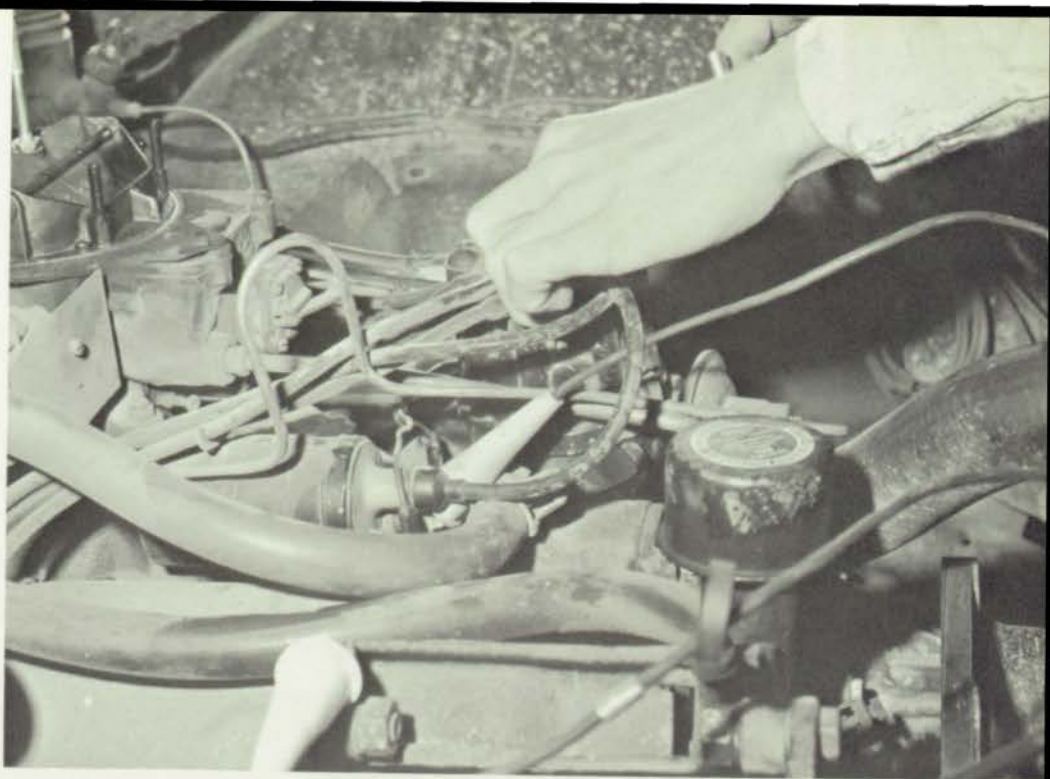
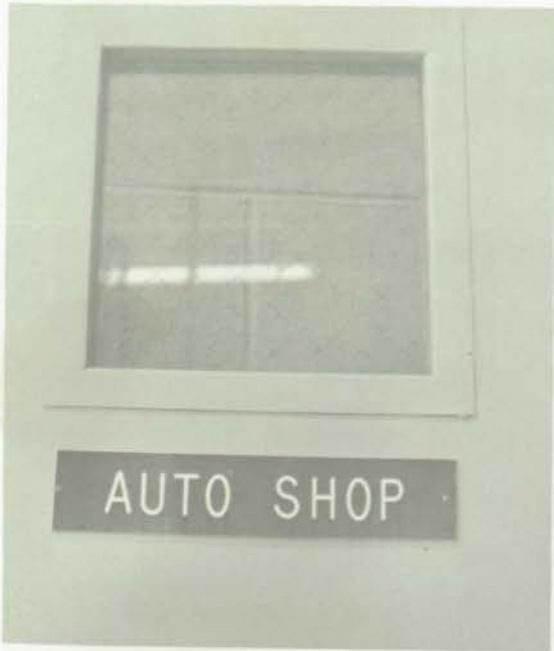

Various scenes with the vocational building show signs of learning. Boys working in the auto shop and drafting room, and girls working with office machines, add to their practical experience that may one day gain them fame.





## ***LUNCH PROGRAM CHANGES***

Lunch period at RCHS is the highlight of the day for many people. Whether it's eating, playing shuffleboard, or concentrating on a game of chess, the students enjoy the change.







The newly arranged lunch hour at RCHS created many exciting activities. These activities have done much to relieve a routine day at school. We students feel as though thanks is due to our new principal, Mr. Risner, and faculty.



# NEW FACES BRING

TOP LEFT: Mr. James Gallaher is a new member of the music department. With his excellent directing he has helped the band win many honors. TOP RIGHT: Miss Maude Gillum is enjoying her first year of teaching in the math department of Rowan County. MIDDLE LEFT: Mrs. Billie Jean Clayton is the new seventh and eighth grade science teacher and says she likes the high school system of changing classes. BOTTOM LEFT: Miss Judy Robinson is our new secretary. Although she graduated from Rowan County High, she refused to say when. BOTTOM RIGHT: Mr. Lloyd Dean, who acts as guidance counselor, has done much to promote the development of the student's character.

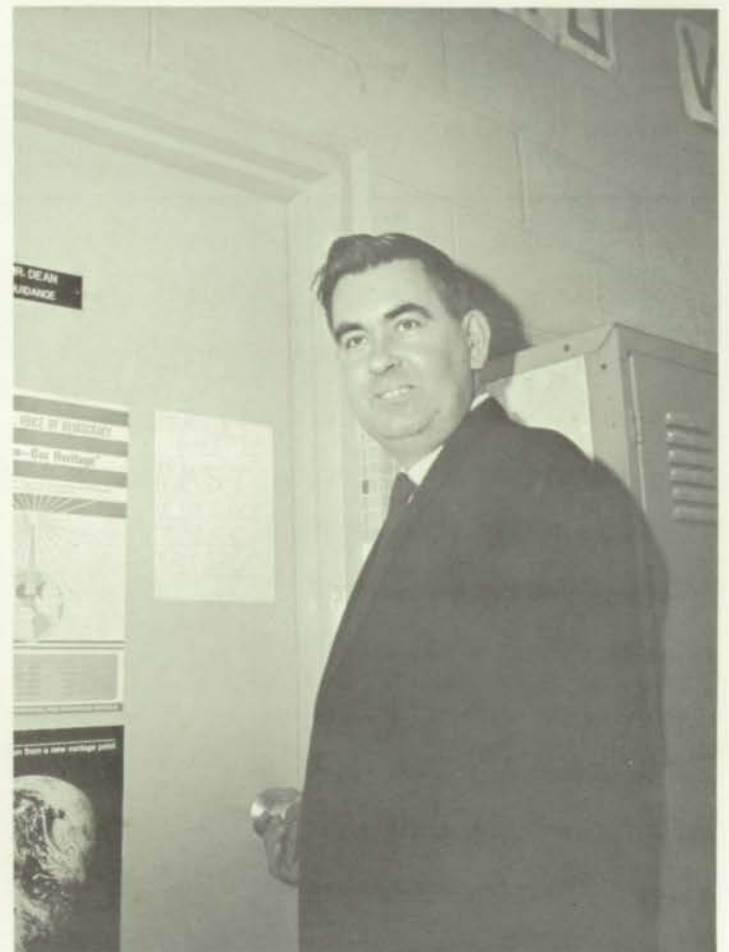

# CHANGES TO RCHS



TOP LEFT: Mrs. Karen Sloan, who is a member of our business department, has her hands full trying to teach beginning typists her many skills. TOP RIGHT: Mr. Ted Trent, who is coach of freshman basketball, baseball, and is a member of the science department, is enjoying his work at Rowan County High. MIDDLE RIGHT: Mrs. Carolyn Camp, who teaches English, says she enjoys Rowan County and its students. BOTTOM LEFT: Mrs. Mildred Smith comes to us from Breckinridge and evidently likes the switch. BOTTOM RIGHT: Mr. Budd Stidom is a member of our business department. He is very popular since he is an eligible bachelor.











***FACULTY***



# ADMINISTRATION

Mr. Clifford R. Cassady, Superintendent of Rowan County Schools, has served in this capacity for many years. He shares with the class of 1971 their feeling of satisfaction and joy of accomplishment.



BOARD OF EDUCATION: SITTING: Dr. Proudfoot, Delbert Kegley, Forest May. STANDING: Clyde White, Willard Calvert, Jr.





LEFT: Mrs. Kissick, General Supervisor of Rowan County Schools, works with several committees on matters concerning the county schools. Her varied jobs include working on a curriculum guide, revising elementary report cards, adopting new school books, and working on a pamphlet entitled "Techniques For Successful Teaching."

RIGHT: Rowan County's Finance Director, Mr. Bland, handles all of the financial matters concerning the Rowan County educational system. Mr. Bland directs the Federal funds, which have been appropriated to Rowan County, into worthwhile projects.



LEFT: Mr. James serves as Rowan County's visiting teacher. The visiting teacher assists students who have financial problems which may interfere with their attendance.

RIGHT: Mr. Castle's main job is to aid the teachers with their attendance records. Mr. Castle also attempts to solve problems causing school absences.

BELOW: Mr. Dean is R.C.H.S.'s new guidance counselor. Mr. Dean assists students with any problems they may have concerning school or home matters. Mr. Dean helps seniors obtain scholarships and financial aid, which will be used to further their education. He is an asset to educational system at R.C.H.S.





## ***RISNER RELATES WITH STUDENTS***

Mr. Risner, former Bath County Superintendent, assumed the responsibility of R.C.H.S. with an air of determination and hope. His firm school policies have met with ridicule from some, but with approval from most. He obtained his A.B. and M.A. degrees at the University of Kentucky in 1958 and 1962, respectively. He has been associated with education in the elementary and secondary levels since his graduation in 1958. He has served as an elementary principal, an assistant principal, a Superintendent, and now a high school Principal. His patience and understanding in dealing with student problems have won him the respect and admiration of students and faculty alike.



Mr. Risner and Mr. Botts work closely together in all school-related projects. Their dedication is an asset to our school system.







## **OFFICE PERSONNEL**

Mr. Botts, known as the sixth cheerleader, inspires and creates school spirit at all pep rallies. He has served as the principal's right-hand-man for four years. In Mr. Risner's absence, Mr. Botts assumes responsibility of the school. We hope that Mr. Botts will continue to serve Rowan County as its assistant principal.



Mrs. Booth, teacher's aide, serves the teachers and works in the office. Her many duties keep her very busy.



Miss Robinson is the school secretary. She prepares the payrolls, types reports, and does general chores around the office.



**MERL ALLEN**

Morehead State University, B.S., A.B.  
Home Economics, Family Living

SPONSORS: F.H.A.  
**GRACE AMBURGEY**

Morehead State University, B.S., M.A.  
Librarian

SPONSORS: Library Club  
**CLAY BANKS**

Berea College, B.S.  
University of Kentucky, M.S.  
Agriculture  
SPONSORS: F.F.A.



**JEANETTE BANKS**

Eastern State University, B.S.  
Health, Physical Education

SPONSORS: Girls' Track  
**IRENE BOTTS**

Morehead State University, A.B.  
8th Grade

**VIRGINIA CAMP**  
Morehead State University, A.B.  
English



**JEAN CLINE**

Morehead State University, B.S.  
Home Economics, Family Living

SPONSORS: F.H.A.  
**ZANE COLLINS**

Morehead State University, A.B.  
Physical Education, Health

COACHES: Varsity Basketball, Baseball  
**WARREN COOPER**

Morehead State University, A.B.  
Physical Education, Health, Math



Please don't shoot, I won't cheat again!

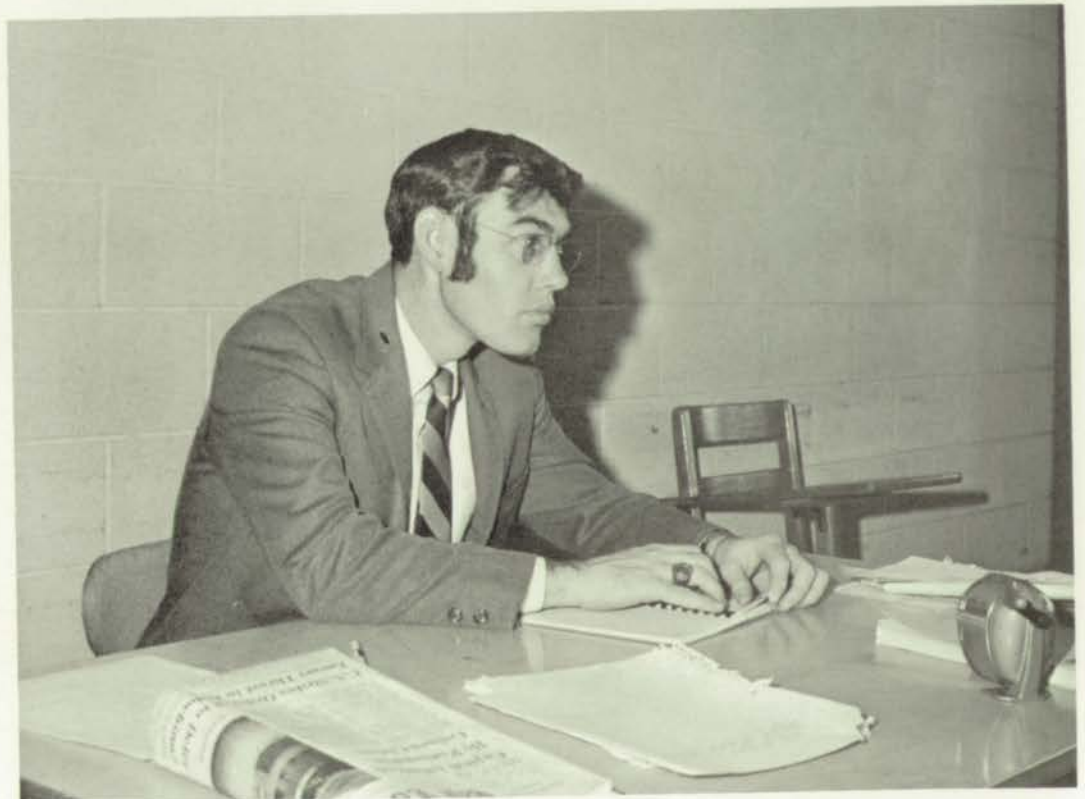

Mr. Witcher, do you have the Monday morning "blahs?"





**JANE DUNCAN**  
 Florence State College, B.S.  
 Morehead State University, M.A.  
 English II  
 SPONSORS: Jr. Beta  
**JAMES GALLAHER**  
 Morehead State University, A.B.  
 Music  
**TELFORD GEVEDON**  
 Morehead State University, B.S.  
 Science, Math



**MAUDE GILLIUM**  
 Morehead State University, A.B.  
 Math  
 SPONSORS: Cheerleaders  
**GRAYDON HACKNEY**  
 Morehead State University, A.B.  
 Algebra  
 SPONSORS: Chess Tournament  
**LILLIAN HACKNEY**  
 Morehead State University, A.B., M.A.  
 English I, French  
 SPONSORS: Jr. Beta, French Club



**PATRICIA HARDIN**  
 Morehead State University, B.S.  
 Math 10, Geometry, Trig.  
 SPONSORS: Cheerleaders  
**BEN FRANK HICKS**  
 Morehead State University, A.B.  
 World History, Civics  
**CALIA HICKS**  
 Morehead State University, A.B.  
 English III, IV  
 SPONSORS: Sr. Beta



Ah! Here's the 2,4, dichloro, 1,1,3, tribromo heptane.



Wonder if it will fit?



*Louise Higgins*  
*Miss Higgins*



**CARRA HIGGINS**  
Morehead State University, A.B.  
Civics, American Government  
SPONSORS: Political Science Club  
**MARIE HOWARD**  
Morehead State University, A.B.  
Reading  
SPONSORS: Student Council  
**ELLEN HUDGINS**  
Morehead State University, A.B.  
American History



**BETTY LAKE**  
Edinboro State College, B.S.  
Morehead State University, A.B.  
Art, English III  
SPONSORS: Art Club  
**MARGARET MORRIS**  
Morehead State University, A.B.  
World Geography, Sociology, Sociology, Economics  
SPONSORS: Cheerleaders  
**PAUL OUSLEY**  
Morehead State University, B.S.  
Drivers Education  
COACHES: Football, Jr. High Basketball



**SHIRLEY RAIKE**  
Morehead State University, A.B.  
7th Grade  
**JOHNSON RAZOR**  
Morehead State University, A.B.  
Shop, Mechanical Drawing  
**BETTY SEARCY**  
Morehead State University, B.S.  
Chemistry, Science  
SPONSORS: Annual



Mrs. Morris prepares Victor for a Viking victory.



Mmmm, Mmmm, Good!





Teachers and students alike enjoy the Homecoming Dance.



**KAREN SLONE**  
 Morehead State University, B.S.  
 Business  
 SPONSORS: F.B.L.A., Pep Club  
**MILDRED SMITH**  
 Morehead State University, A.B., M.A.  
 Speech and Drama  
 SPONSORS: Thespians, Speech Team  
**BUD STIDOM**  
 Morehead State University, B.S.  
 Business  
 SPONSORS: Newspaper



**TED TRENT**  
 Morehead State University, B.A.  
 Science, Civics, Physical Education, Health,  
 COACHES: Freshman Basketball, Football,  
 Baseball  
**GEORGE WITCHER**  
 Morehead State University, A.B.  
 English I & II  
**NEVA WHITE**  
 Morehead State University, B.S.  
 Biology  
 SPONSORS: Science Club







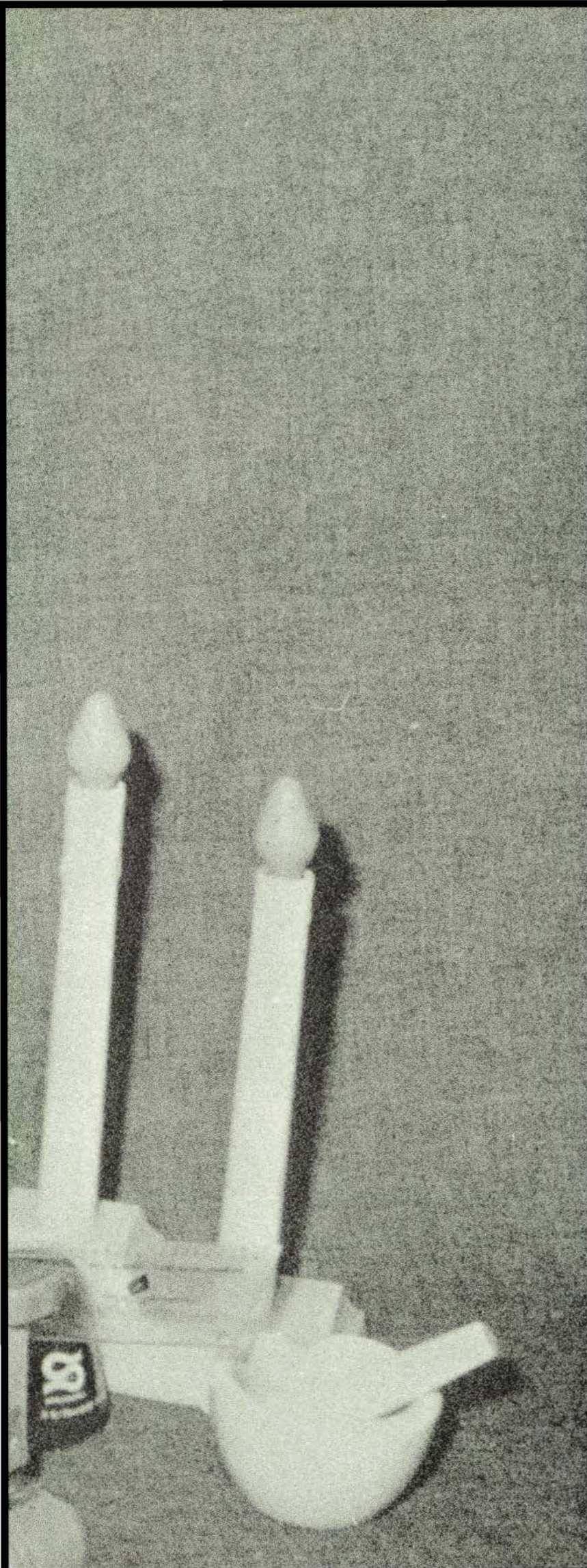

## ***ORGANIZATIONS***



# ANNUAL STAFF



STANDING: Mr. Dean, Mr. Gallaher, D. Wright, T. James, C. White, A. Skillern, R. Keeton, B. Smedley, K. Cooley, L. Cooley, P. Hall, L. Conn, J. Jackson, Mrs. Searcy. SITTING: S. Barker, N. Thompson, C. Planck, M. Carlson, T. Greene, B. Hall, R. Stigall, E. Sparks, A. Cox, B. Clark, A. Hulett, S. Dehart.

# STUDENT COUNCIL



FIRST ROW: K. Patrick, T. Hall, P. Mabry, D. Hughes, J. Cornett, V. Hardin. SECOND ROW: E. Sparks, B. Catron, S. Gullet, C. White, S. Day, K. Lewis, J. Horton, J. Black, D. Reynolds, D. Wright, S. Pendland, J. Caudill. THIRD ROW: Mrs. Howard, Mrs. Higgins, A. Skillern, D. Blair, S. Abner, J. Duff, S. Barker, P. Kidd, B. Walker, T. James, L. Cooley, J. North, R. Haney, B. Smedley, K. Adams, G. Roe.



# FUTURE HOMEMAKERS OF AMERICA



FIRST ROW: Miss Cline, S. Martin, D. Adkins, E. Scott, D. Sparks, L. Scott, L. Conley, T. Brown, S. Jones, L. Hall, Mrs. Allan. SECOND ROW: C. Trent, D. Wright, C. Butts, S. Stigall, A. Sloan, J. Sloan, R. Crisp, R. Kendall, P. Anderson, P. Gulley, J. Drake, B. Basford. THIRD ROW: L. Majnhier, D. Wright, S. Trent, P. Lowe, N. Wells, L. Cooley, P. Phillips, B. Alderman, V. Roush, A. Hulett, S. Stevens, M. Louder, N. Thompson, T. Shrout. FOURTH ROW: J. Caudill, K. Mabry, B. Anderson, J. Black, J. Sluss, T. Brown, A. Egan, M. Mynhier, K. Hunt, J. Keaton, K. Mabry, B. Smedley. FIFTH ROW: D. DeHart, D. Hunt, P. McDaniels, D. Merideth, T. Stinson, P. Hall, L. Boyd, C. Thomas, B. Kidd, C. Whitt, D. Drake. SIXTH ROW: D. Charles, S. Elam, B. Partin, K. Caudill, C. Fannin, J. Glover, E. Sparks, M. Donahue, C. Hall, J. Black, S. Jackson, J. Curtis.



F.H.A. Officers: SITTING, Left to Right: Reporter, D. Sparks; Secretary, S. Jones; President, S. Razor; First Vice-President, L. Hall; Song Leader, M. Reynolds. STANDING: Historian, E. Scott; Parliamentarian; L. Conley, Second Vice-President, L. Scott, Treasurer, T. Brown.



Crowning FHA and FFA Sweetheart: Susan Razor and Larry Coldiron were chosen as FFA and FHA Sweethearts at the Valentine party this year. Dale Davis and Lucy Hall presented the crowns.

MOTTO: TOWARD NEW HORIZONS





FIRST ROW: D. Davis, L. Coldiron, R. Hamm, G. Cooper, G. Coldiron, G. Curtis. SECOND ROW: W. James, B. Moore, J. Pennington, D. Lowe, J. Perry, D. Thomas, B. Hyatt, R. Stevens. THIRD ROW: R. Sparks, T. Reynolds, W. Taylor, T. Kilgo, T. Sparks, P. Kiser, S. Egan, B. Hatton, H. Clark. FOURTH ROW: R. Goodman, D. Perry, I. Trayler, W. Curtis, P. Brown, B. Kidd, K. Adams, C. Curtis, L. White, J. Kissinger, R. Trent. FIFTH ROW: W. Skeens, R. Fraley, P. Little, C. Evans, D. Prather, J. Shanklin, R. Wilson, M. Utterback, E. Brown, R. Pettitt.

The R.C.H.S. Future Farmers of America Club strives to encourage and promote interest in agriculture. Sponsor, Clay Banks, who obtained his masters degree at the University of Kentucky, has devoted many hours to the completion of club projects. His dedication and the club's enthusiasm insures a project's success. Several F.F.A. members have competed successfully in local stock shows. TOP RIGHT: F.F.A. officers, SITTING: Gerald Curtis, Roy Hamm. STANDING: Gary Coldiron, Gilbert Cooper, Dale Davis, Larry Coldiron. BOTTOM LEFT: When this giant pumpkin was donated to F.F.A., the Home Economics classes volunteered to make pumpkin pies, bread, and cakes, to raise money for the F.F.A. and F.H.A. Clubs. LEFT TO RIGHT: Dale Davis, Susan Razor, Larry Coldiron, and Lucy Hall. BOTTOM RIGHT: Teachers challenge F.F.A. boy's to a game of basketball.







FIRST ROW: B. McDaniels, M. Louder, S. Sparks, S. Jackson, C. Plank, T. Cloyd, Mrs. Lake. SECOND ROW: H. Roberts, V. Cornett, L. De-Bord, E. Arnett, N. Perry, M. Douglas, J. Brown, S. Walker. THIRD ROW: B. Hall, A. Cox, J. Jackson, A. Skillern, J. Conn, S. Bowman, S. Gil-  
 liam, J. Turner. FOURTH ROW: P. Caudill, K. Sluss, K. Lewis, D. Adkins, S. Cecil, M. Lowe.



The sponsor of the Art Club, Mrs. Lake, displays a student's work.



Officers from left to right are, Sue Sparks, President; Carol Plank, Reporter; Sharon Jackson, Secretary; (not pictured) Marty Johnson, Vice-President.

## ART CLUB



## PAPER STAFF



LEFT TO RIGHT: N. Thompson, L. Calhoun, A. Eldridge, L. DeBord, V. Huddleston, Mr. Stidom, B. Smedley, C. Honaker, P. Hall, K. Cooley, J. Dillion, E. Buckner, R. Haney.

## LIBRARY CLUB



SITTING: C. Cornett, D. White, V. Wilson, J. Black, H. Roberts. STANDING: P. Hodges, P. Cox, D. Workman, B. Catron, R. Crisp, A. Webb, C. DeHart, T. Hinton, K. Cooley, Mrs. Amburgy, STANDING, at desk: B. Clark, L. Conn, J. Trent, L. Trent, J. Horton.



## ***FRENCH CLUB***



FIRST ROW: Mrs. Hackney, D. Souder, M. Hall, D. Hardin, R. Haney. SECOND ROW: D. Adkins, J. Yoder, N. Hoover, M. Dulin, J. Fogle, P. Hall, B. Partin, A. Cox, S. Pendland, E. Sparks, R. White, D. Burns.

## ***BUSINESS ENTERPRISE CLUB***



FIRST ROW: Mr. Stidom, D. Davis, Mr. Dean. SECOND ROW: M. Lewis, D. Hargis, G. Burge, C. Hargis, K. Bowman, P. Thomas, H. Roberts.



# SENIOR BETA



FIRST ROW: D. Williams, D. Wright, F. Brown, D. Reynolds, D. Hardin, L. DeBord, E. Sparks, D. Creech, K. Butts. SECOND ROW: L. Hall, P. Hodges, C. Dehart, S. Pendland, R. Haney, S. Kidd, R. Stigall, M. Hall, K. Cooley, E. Arnett, J. Caudill. THIRD ROW: T. Fugate, A. Cox, B. Hall, J. Fogle, A. Staton, T. Greene, M. Hays, D. Souder, A. Skillern, K. Lewis, L. Conn, B. Clark, Mrs. Hicks.



OFFICERS: Linda DeBord, Treasurer; Teddy Greene, President; Robin Stigall, Secretary; Becky Clark, Reporter; Mrs. Hicks, Sponsor; Mauverine Hall, V-President.



Tired, but smiling Beta Club members assist the Jaycees in their clean-up drive.



# BETA CLUB LOWER DIVISION



LEFT: Sponsors, Mrs. Duncan and Mrs. Hackney, prepare for a meeting. BELOW LEFT: J. Yoder, G. King, N. Hoover, and D. Adkins receive a lesson on flag folding from Mrs. Hackney. BELOW RIGHT: P. Lowe, L. Conley, C. Hall, and C. Cassidy prepare for a class. CENTER LEFT: P. Kidd, K. Hargis, S. Stone, S. Abner, and T. Holloway make changes in a map of France. CENTER RIGHT: E. Scott, B. Catron, D. Workman, C. Thomas, and A. Webb talk before a meeting. BOTTOM LEFT: D. Burns, T. Lowe, and D. Hall play checkers during lunch. BOTTOM CENTER: B. Switzer, L. Caudill, and A. Fortner assist Mrs. Hackney. BOTTOM RIGHT: S. Gullett and M. Forman discuss the Beta Club emblem.





## SPEECH TEAM



FIRST ROW: Mrs. Smith, R. Kendall, B. Clark, R. Stigall, D. Raines, S. Walker, J. Jackson. SECOND ROW: M. Morris, S. Thompson, V. Wilson, J. Holley, S. Dehart, D. Woodrow. THIRD ROW: K. Cooley, J. Yoder, V. Huddleston, N. Thompson, J. North, N. Perry, J. Withrow.

## PEP CLUB



FIRST ROW: Mrs. Slone, E. Scott, V. Hodges, P. Kidd, J. Sluss, S. Abner, T. Holloway, D. Hargis, J. Jones, M. Morris, A. Webb, A. Skillern, J. Turner. SECOND ROW: L. Kerns, J. Reynolds, J. Ravenscraft, N. Wells, D. Garner, L. Dehart, S. Walker, M. Cornett, C. Thomas, L. Conley, C. Hall, R. Whisman, D. Workman. THIRD ROW: W. Adkins, G. Cisco, E. Walker, D. Williams, K. Trent, C. Fannin, R. Johnson, R. Barnett, M. Louder, S. Stephens, P. McDaniels, P. Hall, B. Catron. FOURTH ROW: T. Brown, J. Story, S. Jackson, K. Lewis, N. Reynolds, A. Early, J. Fogle, D. Sparks, V. Huddleston, N. Thompson, J. Yoder. FIFTH ROW: D. Creech, C. Hargis, R. McVey, C. Planck, B. Walker, J. Kelsey, K. Caudill, D. Wright, V. Wilson, A. Hullet, L. Cooley, S. Stone, S. Davis.



# ***POLITICAL SCIENCE***



STANDING: Mrs. Higgins, T. Greene, J. Gregory, A. Staton, S. Whitson, J. Fogle, K. Caudill, B. Hall, L. Herrington, L. Wright. SITTING: R. Summers, S. Bowman, C. Alderman, M. Douglas, J. Ravenscraft, E. Arnett, J. King, C. Planck.

# ***FBLA***



FIRST ROW: C. Dehart, C. Alderman, C. Wells, P. Hodges, B. McDaniels, P. Workman. SECOND ROW: N. Reynolds, A. Early, C. Hargis, D. Stacey, C. Planck, M. Erwin. THIRD ROW: T. Hinton, V. Brown, D. Johnson, M. Lewis, D. Wright, C. White. FOURTH ROW: D. Horton, B. Caudill, S. Stamper, S. Bowman, A. Skillern, B. Alderman, Mrs. Slone.





FIRST ROW: D. Woodrow, D. Decker, T. Lowe, M. McClurge, R. Brown, D. Hall, J. Yoder, S. Gullet, L. Arnett, J. Dillon, T. James, L. Swim, J. Story, J. Holley. SECOND ROW: M. Morris, D. Raines, D. Wright, T. Halloway, S. Stone, L. Cooley, K. Cooley, S. Walker, B. Clark, R. Stigall, N. Perry, M. Lambert, C. Adams, J. Hardin, G. Martin. THIRD ROW: L. Calhoun, J. Middleton, V. Wilson, C. Hall, C. Thompson, A. Hullett, M. Reynolds, S. Gillum, R. Kendall, D. Howard, K. Hargis, L. Kerns, Mrs. Smith.



SPONSOR: Mrs. Smith



TOP LEFT: President, Jeri North, before the Thespian Christmas party. MIDDLE: Thespians enjoy themselves at the Christmas party. RIGHT: Cathy Cassady and her escort enjoy themselves.





## SCIENCE CLUB



FRONT ROW: T. Greene, M. Hayes, A. Ekillern, B. Clark, L. Conn, S. Caudill, R. Whitston, S. Gillum. SECOND ROW: G. Skeen, S. Kidd, J. Horton, M. Hall, S. Gullett, C. Cornett, N. Perry, P. Workman. THIRD ROW: D. Hardin, R. Haney, S. Pendland, P. Hall, C. Thomas, L. Conley, K. Hall, B. Catrin, L. Harrington. FOURTH ROW: F. Dulin, J. Hall, R. Stigall, C. Cassity, J. North, D. Wright, C. White, Mrs. Searcy. FIFTH ROW: R. White, R. Brown, P. Hall, Mrs. White, J. Yoder, L. Whitt, R. Stigall, K. James, J. Storye.

## CHORUS



FRONT ROW: S. Wallace, A. Brown, R. Summers, S. Caskey, G. Fugate, A. Cox, S. Dehart, D. Hargis. SECOND ROW: B. Jones, S. Walker, J. Drake, B. Garland, M. Mynhier, B. Switzer, L. Saunders, J. Jackson, L. Hall, E. Sparks. BACK ROW: C. Wood, P. Brown, J. Dillion, M. Curtis, L. Swimm, J. Story, C. Saunders.



# RCHS BAND



FIRST ROW: J. Meadows, S. Gullett, L. Calhoun, L. Arnett, C. Cornett, Mr. Gallaher, J. Fannin, L. Swin. SECOND ROW: S. Davis, P. Kidd, T. Brown, C. Cassady, R. Kendall, D. Bentley, P. Caskey, S. Fultz, S. Stone. THIRD ROW: V. Hodges, J. Hays, T. Holloway, G. Martin, M. Lambert, K. Adams, L. Cooley, D. Reynolds, J. Turner, C. Wood, A. Ison, L. Caudill, F. Armstrong, B. Wood, L. Kerns, K. Lambert, J. Holloway, V. Rouch, J. Hardin, J. Duff, D. Carpenter, S. Abner, L. Grey.



ABOVE: Mr. Gallaher with the awards received by band. RIGHT: Larry Arnett, Drum Major.





# VIKING BAND BRIGHTENS LIFE AT RCHS

The RCHS Band leads a very busy life. Many hours are spent practicing their R-formation before ball games. The band performs at various school activities, such as graduation, as can be seen below.



BELOW: Steve Fuoss and Steve Davis display their new uniforms.





# 1970-71 RCHS MAJORETTES



The 1970-71 majorettes finish a most successful year.



Cathy Cassidy



Virginia Cornett



Sandy Stamper





Janet Black



Janet Horton



Pam Cox



The majorettes pose for a picture after a busy day.



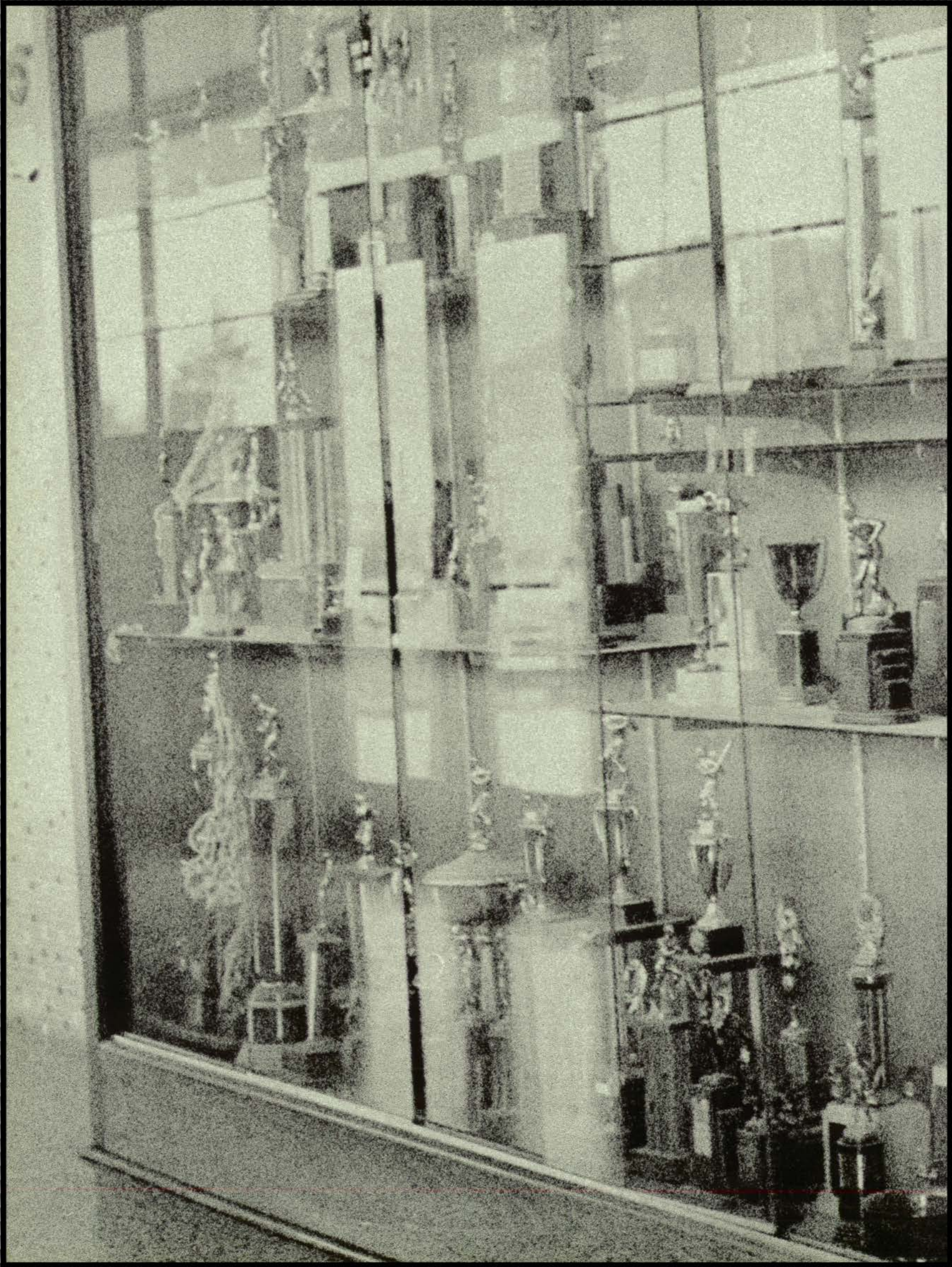





***ATHLETICS***



# 1970 VIKING



FRONT ROW: G. Cisco, S. Barker, D. Adkins, B. Fouch, B. Brown, M. Carlson, T. Lowry, T. Greene, S. Martin. SECOND ROW: A. Cooke, T. Brown, R. Keether, W. Cassity, Manager, R. Stevens.



# FOOTBALL TEAM



ton, K. Adams, S. Taylor, E. Alderman, M. White, A. Crouch, B. Mullen. THIRD ROW: G. Jennings, S. Whitson, J. Thomas, J. Day, K. Messer, J. Fogle, P. Pra-



# VIKINGS ENJOY BEST SEASON IN HISTORY

## 9-1

### 1970 FOOTBALL SCHEDULE

AUG.	28	LOUISA	22-14
SEPT.	4	BATH COUNTY	48-0
	11	WURLAND	40-6
	18	LEWIS COUNTY	56-6
	25	M. M. I.	28-0
OCT.	2	ESTILL COUNTY	64-6
	9	MORGAN COUNTY	42-0
	16	NICHOLAS COUNTY	36-0
	23	MONTGOMERY COUNTY	12-13
	30	FLEMING COUNTY	42-12

The Rowan County Vikings had their best season in history this year, winning nine and losing only one. Louisa proved to be a competitor as the Vikings fought hard to comeback to a 22-14 victory. The Vikings romped over Bath County 48-0, Wurtland 40-6, Lewis County 56-6, M. M. I. 28-0, Estill County 64-6, Morgan County 42-0. The Vikings took their eighth consecutive win by defeating Nicholas County 36-0 in front of the Homecoming crowd. The only loss of the season came from Montgomery County 12-13. The Vikings ended their season successfully with a 42-12 win over Fleming County.



The Vikings won their second straight Cave Run Athletic Conference Championship and placed five on the All-Conference Team. They are Dennis Adkins, Billy Brown, Steve Martin, Jim Fogle and Billy Fouch. Steve Martin and Billy Fouch were both All-State Honorable Mention. The Vikings had a 5-0 record in conference play.





Left to Right—J. Louder, D. Adkins, S. Martin, B. Brown, T. Greene, J. Fogle.

## ***BANQUET HONORS SENIORS***



These seven RCHS seniors contributed a great deal to the success of the 1970 football season. They were honored at a banquet where they each received an award for their individual efforts. Each one is to be congratulated for a job well done.



# FRESHMAN FOOTBALL SQUAD



TOP: T. Trent—coach, P. Davis, J. Markwell, I. Tolliver, A. Markwell, R. Sparks, D. Lane, J. Lewis, Mgr. B. Roberts, C. Bailey. MIDDLE: T. Cooper, D. Kidd, F. Bertin, R. Armstrong, W. Jones, J. Barker, T. Davis, R. Waltz. BOTTOM: J. Ravenscraft, M. Roseberry, S. Russell, J. Robinson, B. Unchester, C. Honaker, S. Stuart, S. Littleton.



TOP: Billy Bruce Fouch tries for yardage. TOP RIGHT: Vikings watch game from the sidelines. RIGHT: Football players also contribute to the Homecoming by helping decorate.







Top left; Players rest and refresh between plays. TOP RIGHT: Stevie Martin struggles with his opponent in trying for a touchdown. MIDDLE LEFT: Kenny Adams stopped just short of a first down. MIDDLE RIGHT: The cheerleaders and players, as well as the coach, are excited about their winning season. BOTTOM LEFT: Coach Ousley directs plays from the sidelines.



# VIKING BASKETBALL



KNEELING: Coach Trent, J. Withrow, R. Stevens, B. Smedley, Coach Collins. STANDING: W. Cassity, R. Keeys, R. McVey, Z. Planck, G. Cisco, J. Duff, B. Fouch, L. Arnett, J. Ravenscraft, P. Little, D. Risner, J. Parker, B. Murray, S. Martin, J. Fugate, S. Gullet.



# TEAM

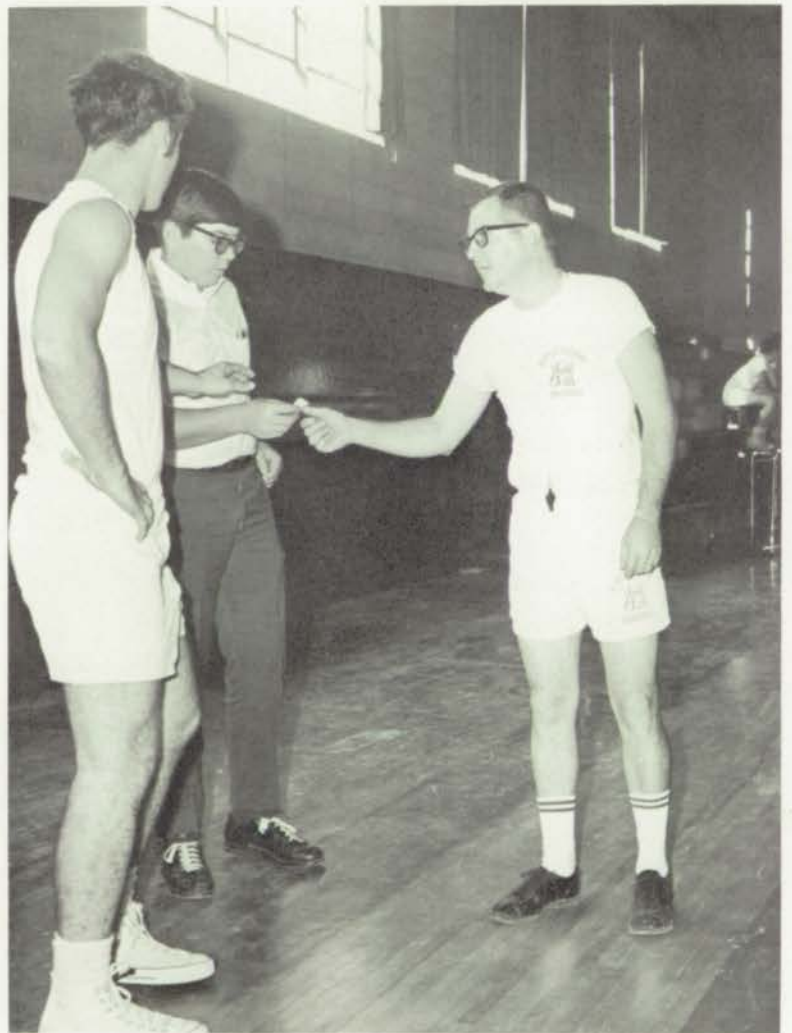

Coach Collins gives Bobby Smedley and Bruce Fouch instructions during practice.



# VIKINGS END SEASON

The 1970-71 basketball season began with a new head coach. Coach Zane Collins became a most respected coach through hard work. Even though their season wasn't impressive the team provided the fans with a great deal of excitement. The local fans have much to look forward to during the 1971-72 season.

TOP: The "bench" provides support, RIGHT: Coach Zane Collins Coaches from the sidelines, CENTER LEFT: The team talks it over, CENTER RIGHT: Gary Cisco at the foul line, BOTTOM LEFT: Fans lead the team on the floor at the District Tournament, BOTTOM CENTER: Paul Little attempts a block, BOTTOM RIGHT: The Vikings after being introduced to the fans.





# WITH NEW COACH



TOP: Cheerleaders with the Viking. BELOW: Billy Fouch receives an award. CENTER LEFT: John Duff and Billy Fouch. CENTER RIGHT: Paul Little attempts a block. BOTTOM LEFT: Rowan County looks good! BOTTOM RIGHT: The cheerleaders lead the Vikings on the floor.

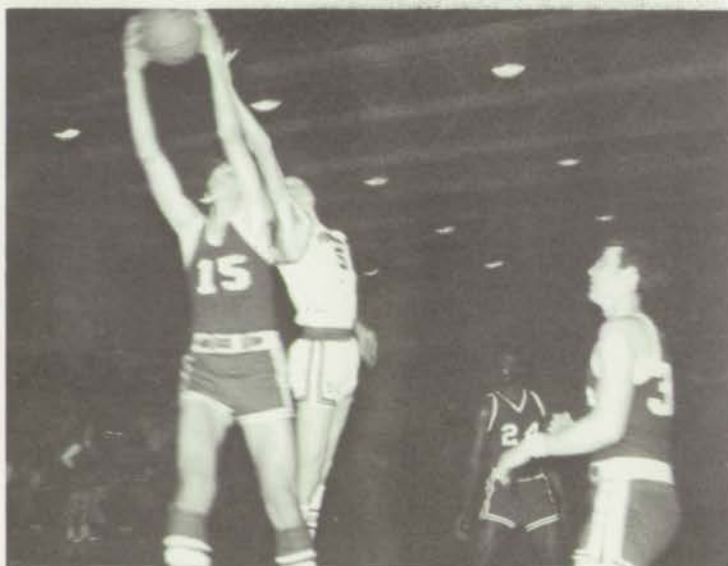



The District Tournament brought excitement to all, team and fans alike. RIGHT: Billy Fouch goes high for a shot, BELOW: Excitement fills the Rowan County High gymnasium as fans cheered loudly in support of their Vikings. CENTER LEFT: The team works hard for a Viking victory. CENTER: Senior Steve Martin sets up the play, CENTER RIGHT: Fouch and Murray move in to stop the opponent.

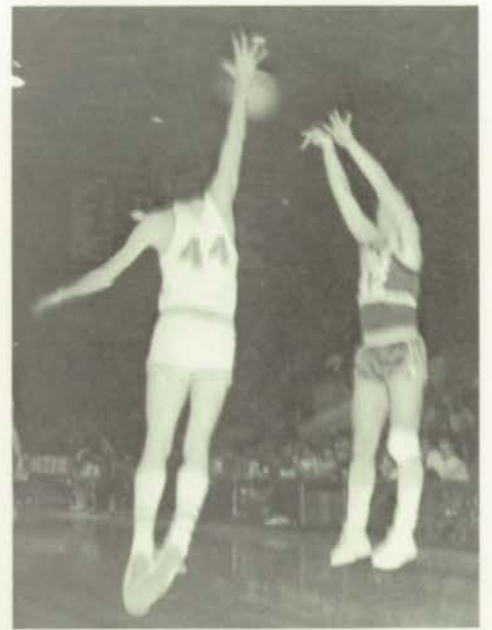

RIGHT: The game begins. FAR RIGHT: Meniffee County successfully blocks a Rowan County shot.







TOP LEFT: Bill Fouch passes to Paul Little during game with Meniffee County in the District Tournament. TOP RIGHT: Steve Martin goes up for a shot. CENTER LEFT: Steve Martin receives an award for work well done. CENTER: Coach Zane Collins congratulates Paul Little upon receiving an award. CENTER RIGHT: Fans watch with anticipation.



## JUNIOR VARSITY



KNEELING: D. Phillips, R. Wallace, R. Keays, R. Waltz, J. King, W. Jones, J. Alderman, D. Mynheir. STANDING: H. Keeton manager, M. Caudill, R. Armstrong, D. Perry, H. McVey, S. Stewart, Z. Planck, J. Ravenscraft, K. Blair, R. Trent, J. Barker, D. Wells, T. Risner, J. Robinson, Coach Trent.



# 1971 VIKING



Manager, R. Stevens. FIRST ROW: W. Adkins, P. Caudill, D. Greer, S. Martin. SECOND ROW: Mr. Springer, B. Brown, B. Smedley, R. Barker, G. Cisco, B. Fouch.



# BASEBALL TEAM



Manager, S. Holley. FIRST ROW: E. Fugate, W. Cassity, T. Greene, B. Walker. SECOND ROW: G. Ferguson, J. Duff, T. Fugate, K. Adams, Coach, Ted Trent.



# VIKINGS END A MOST SUCCESSFUL SEASON

The Rowan County High baseball team had the most successful season that any sport has ever enjoyed in the history of Rowan County High School. They ended the season with a 30-5 record and a chance to become the No. 1 team in the state.



TOP: Walt Cassity swings. BOTTOM: Winford Adkins, Terry Fugate, Kenny Adams, and Billy Fouch are proud of the trophy they won during the Regional Tournament.

TOP LEFT: Coach Trent coaches third base. TOP RIGHT: Teddy Greene gets ready to hit a homer. BOTTOM: Teddy Greene rounds third after hitting a home run.





TOP LEFT: Coach Trent things? TOP RIGHT: Steve Martin comes across the plate for another run. LEFT: Coach Trent talks with his boys. ABOVE: Billy Joe watches the game from the fence.





The senior baseball players include from LEFT to RIGHT: D. Greer, S. Martin, G. Ferguson, T. Greene, J. Duff, not pictured, Billy Brown.



Walt Cassity swings for another homerun.





This is the 1971 baseball team. They are as follows:  
**FIRST ROW:** W. Jones, J. King, T. Davis, D. Mynier, J. Alderman, R. Wallace. **SECOND ROW:** Coach, Ted Trent, M. Caudill, J. Barker, J. Ravenscraft, D. Perry, J. Robinson, S. Littleton, D. Layne.

**BELOW:** Senior, Gary Ferguson, waits for the pitch to be called.



**ABOVE LEFT:** Team mates congratulate Ted Greene after his seasons first homerun. **ABOVE RIGHT:** Terry Fugate fires one home. **LEFT:** Kenny Adams is ready to swing.





# VIKINGS WIN DISTRICT AND REGIONAL CHAMPIONSHIPS

The Rowan County High baseball team provided the local fans with much excitement during the 1971 season. The scheduled games usually found the Vikings on top. Tournament games proved to be almost no competition for the powerful Vikings. A hardworking team brought home, both, the district and regional trophies and, thus, advanced to the 1971 State Tournament.

RIGHT: Coach Trent shows off the regional trophy, BELOW: Gary Cisco gets ready for the pitch. BOTTOM LEFT: The team enjoys a big meal at Jerry's after the big victory in the Regional Tournament. BOTTOM RIGHT: Dane Greer is congratulated by Coach Trent after hitting a home run.





## ***GIRLS TRACK TEAM***



FIRST ROW: D. Garner, S. Day, P. Workman, D. Caudill. SECOND ROW: T. Brown, A. Egan, B. Anderson, J. Fogle, P. Cox. THIRD ROW: J. Sluss, G. Banks, M. Cornett, H. Roberts.

## ***BOYS TRACK TEAM***



FIRST ROW: M. Cox, J. Parker, R. McVey, J. Day. SECOND ROW: T. Lowery, A. Crouch, S. Barker, L. Law, C. Cornett. THIRD ROW: C. Honaker, W. Taylor, G. Jennings, S. Taylor. FOURTH ROW: J. Thomas, E. Alderman, M. Carlson, D. Mullins.



# JR. HIGH TRACK TEAM

The Rowan County Jr. High contributes to the athletic department by participating in track meets. Those participating on the boy's track team are as follows:

FIRST ROW: N. Bush, C. Gilley, J. Fannin, T. Crum. SECOND ROW: J. Cornett, R. Fuller, F. Gevedon, P. McDaniels, P. DeHart. THIRD ROW: D. Carter, S. Holley, T. Lytle, G. Sagent.



Those participating on the girl's track team are as follows:

FIRST ROW: D. Messer, A. Crouch, C. Fannin, V. Layne. SECOND ROW: L. Caudill, T. Clark, S. Fultz, F. Butler, L. Tackett. THIRD ROW: P. Lenord, B. Howard, O. Royce, T. Karrick.





## *JR. HIGH CHEERLEADERS*



The Jr. High Varsity Cheerleaders are: P. Caskey, C. Kissick, C. Fannin, V. Layne, J. Holloway, and M. Conley.



The Jr. High B-Team Cheerleaders are: J. Stamper, D. Messer, C. Hargis, S. Calhoun, A. Crouch, and M. Charles.



# **RCHS CHEERLEADERS ENJOY BUSY, BUT SUCCESSFUL YEAR**

RCHS cheerleaders lead a very busy life. They are not only responsible for performing at all ballgames, but they must plan pep rallies, teach new cheers to the fans, and prepare "Victor the Viking" for the district tournament.



TOP RIGHT: The cheerleaders prepare "Victor the Viking" for a game. MIDDLE LEFT: Linda Kerns wearing the Viking head encourages the crowd to support their team. MIDDLE: Debbie Creech. MIDDLE RIGHT: Kathy Sluss. BOTTOM LEFT: Susie Day. BOTTOM MIDDLE: Kathy Lewis. BOTTOM RIGHT: Kathy Hargis.





## ***VARSITY CHEERLEADERS***



Practice sessions seem to last forever, but the picture above is a result of this.

## ***B-TEAM CHEERLEADERS***



BOTTOM, Left to Right: Pam Kidd, Eva Scott, MIDDLE: Susan Abner, Theresa Holloway. TOP: Janie Sluss, Vicky Hodges.



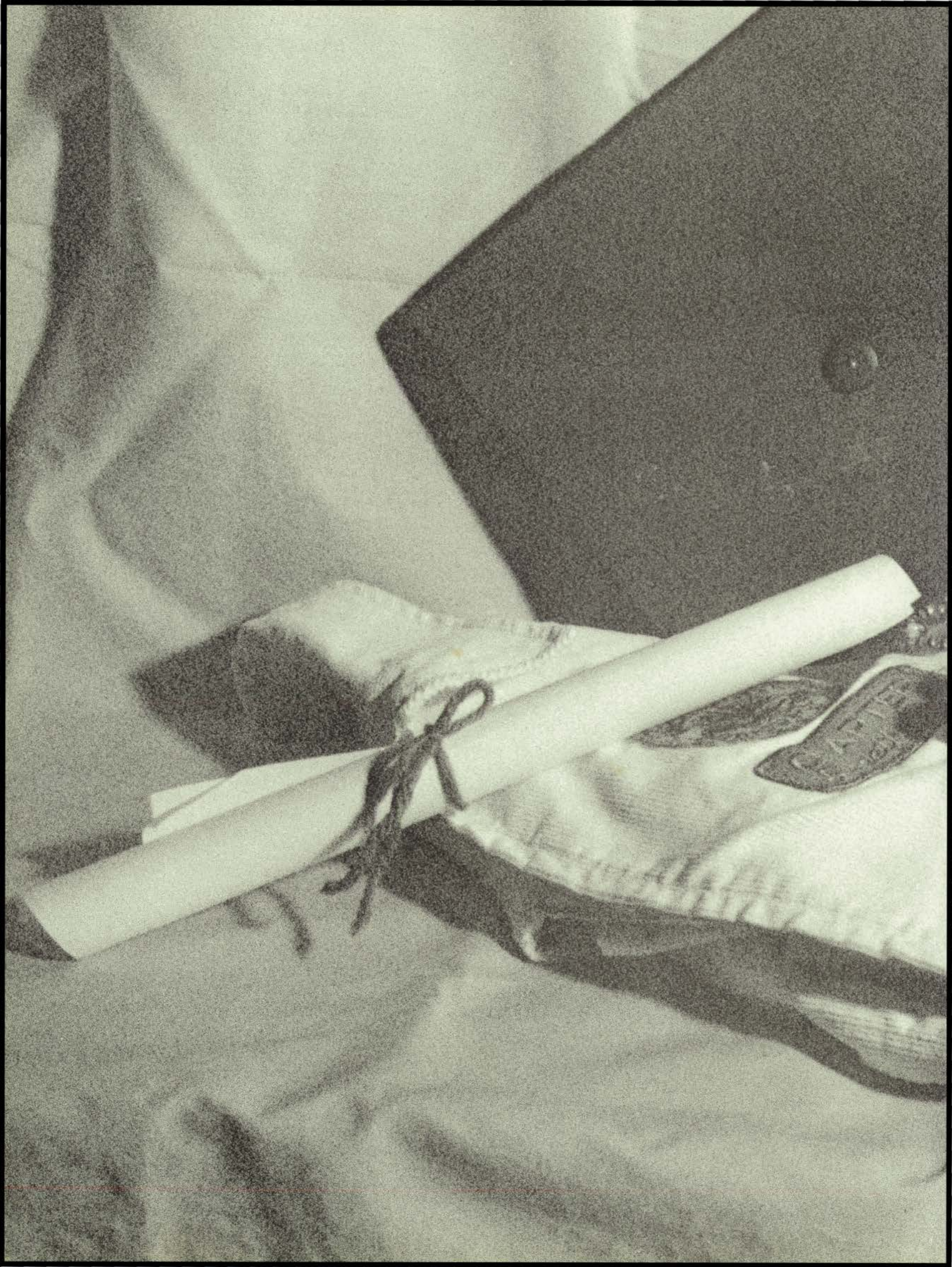





## *ACTIVITIES*





**HOMECOMING QUEEN**

*Kathy Sluss*





FAR LEFT: All of the candidates dreamed of this moment, but for Kathy this became a reality. LEFT: Kathy is honored with a special Queen's dance. BELOW: Kathy proudly holding her congratulatory roses. BOTTOM, Left to Right: Angie Skillern, Kathy Lewis, Carol Alderman, Jo-Ann Black, Susan Caudill, Queen; Kathy Sluss, Susan DeHart, Mary Lynn Fultz, Susan Razor, and Robin Stigall. (Not Pictured, Becky Clark).





# *GIRLS INTERESTING TALENT MAKES*





# CHOOSING EXTREMELY DIFFICULT



Each year a Senior girl is chosen as Homecoming Queen, but it is not an easy task. Especially if the competition was as rough as this year's. A Homecoming Queen should have a nice personality, poise, pretty, and talented. Here the girls perform before an awaiting student body, who will vote for their 1971 Homecoming Queen. Those participating were Robin Stigall, Becky Clark, Susan Caudill, Mary Lynn Fultz, Susan DeHart, Angie Skillern, Carol Alderman, Kathy Sluss, JoAnn Black, Susan Razor, and Kathy Sluss.





*Susan Razor*

**FFA VALENTINE SWEETHEART**



# JUNIORS REIGN AT RALLY DAY



Here Bobby Smedley, John Story, Richard Caskey, and Danny White ate their way through two pizza's to make points for their class.



Another big event as Rally Day was the Bubble Gum Blow. Near the end things got a little sticky for Donna Raines, Valerie Huddleston, Jeanne Reynolds, and Susan Razor.



This table held the prizes and trophy for the winners at Rally Day. The Juniors captured First Place and with the other classes helped to make Rally Day a success.

## LUNCH ACTIVITIES BRINGS OUT CHAMPIONS

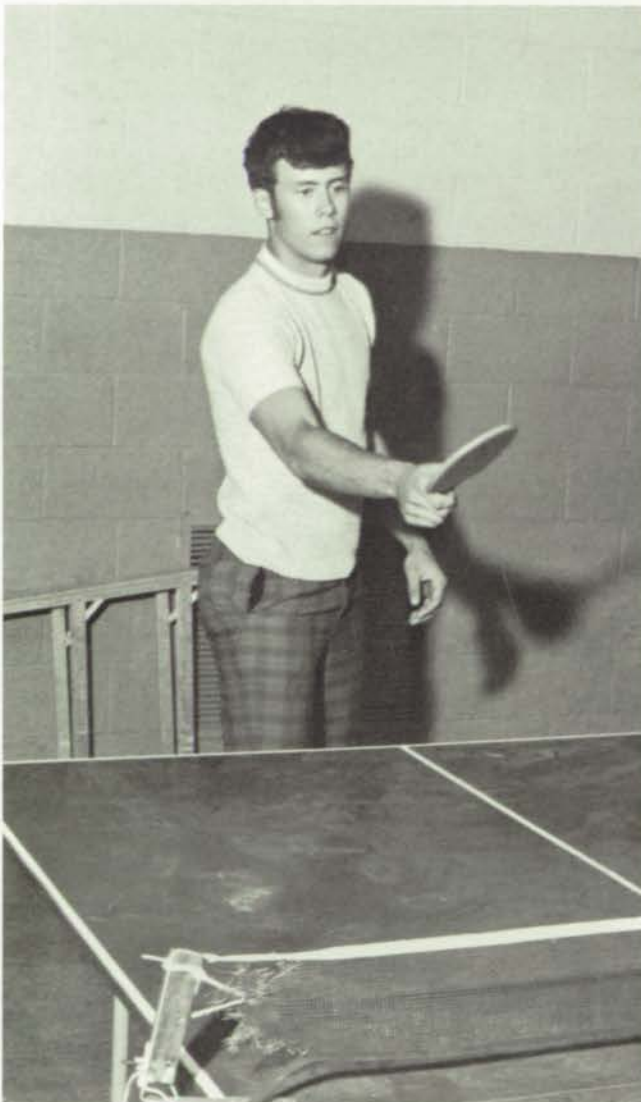

LEFT: It seems that Billy Fouch has other talents besides football, baseball, and basketball. Here he becomes the ping pong champion. ABOVE: Interested bystanders await the outcome of the chess tournament between Paul and Freddie Dulin. Freddie won the match at school, but wonder what happened at home that night!





**MR. AND MISS ROWAN COUNTY HIGH  
1971**

*Billy Joe Brown and Susan Caudill*





ABOVE: Susan Dehart was the only winner from Rowan County in the Junior Miss Pageant. She captured fourth place with her singing ability. BELOW: Mr. Frank Sandage and Mr. Loyd Dean present Janet Horton, named the Presidential Classroom Participant, with an award.



R. C. H. S. was represented in the 1971 Junior Miss Pageant. Six of our girls participated competing in the categories of poise and appearance, physical fitness, talent, scholastic achievement, and a judge conference. The girls displayed a variety of talents including singing, baton twirling, monologue, puppetry, and dramatic readings. Although the winners were not all from Rowan County, we did win one trophy. We can only hope for such exceptional talent next year. ABOVE: Janet Horton, Pam Cox, Kathy Butts, Angie Skillern, Susan Dehart, Carol Alderman.





# Speech and Drama Department Presents "THE IMAGINARY INVALID"

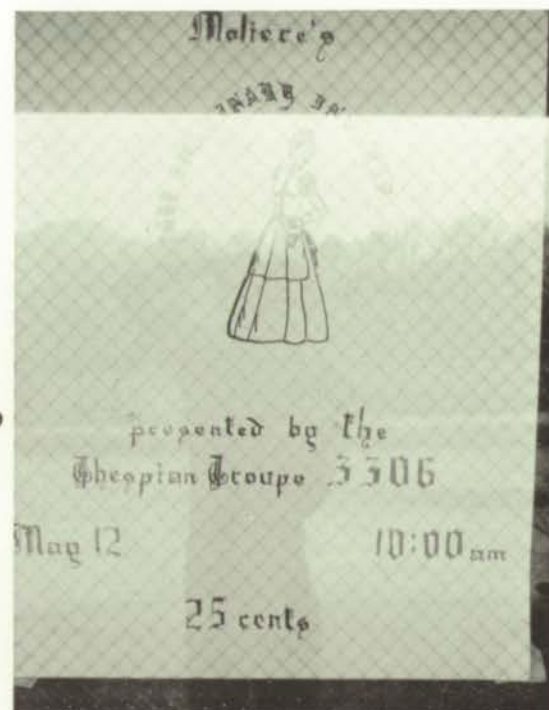

The Speech and Drama Department presented THE IMAGINARY INVALID by Moliere on the evenings of May 6 and 7. The play is in three acts and the entire action occurs in the reception room of the Paris house of Monsieur Ardin on two successive days. The time is the middle of the Seventeenth Century. They also traveled on tour to the grade schools in the county to present their play.

Monsieur Ardin .....	David Woodrow
Toinette .....	Donna Raines
Angelique .....	Becky Clark
Beline .....	Susan DeHart
Monsieur DeBonnefoi .....	Danny White
Thomas Defois .....	Danny Burns
Cleante .....	Danny White
Louise .....	Robin Stigall
Monsieur Defors .....	Ronnie Farley
Beralde .....	Larry Calhoun
Monsieur Fleurante .....	Larry Swim
Monsieur Purjon .....	Jack Withrow



ABOVE: Madame Ardin gets ready to make her entrance. BOTTOM LEFT: Monsieur Purjon has his makeup applied. BOTTOM MIDDLE: Monsieur Cleante makes fun of Thomas Defois. BOTTOM RIGHT: Cleante and Angélique finally receive her father's permission to marry.







Characters await backstage for their cue.



Monsieur Ardin chases Toinette across the room.



Madame Ardin weeps for her husband.



Monsieur Purjon tells Monsieur Ardin that he will surely die without the help of a doctor.



Angelique tells her father of her love for another man.



Toinette fools Monsieur Ardin into believing she is a doctor.



## *Jeanne Caudill-Valedictorian, Fred Brown-Salutatorian*



Jeanne Caudill, Valedictorian, finished her senior year with a 3.91 point standing.



Fred Brown, Salutatorian, ran a close second with his 3.88 point average.



At the Awards Day Program, Mr. Dean presented Jeanne with the Readers Digest award.



ABOVE: Fred proved his math ability by winning the Math award given by Mrs. Hardin. BELOW: Jeanne received many honors in school, assuring her success in the future.



The school library was of much value to Jeanne and Fred during their four years at R.C.H.S.





# BOYS' AND GIRLS' STATE REPRESENTATIVES



The R. C. H. S. representatives to Kentucky Boys' State were, **STANDING:** Glenn Risner, and **SITTING:** Dale Davis. These boys were selected because of their outstanding qualities in government affairs. They will attend Morehead State University this summer.

R. C. H. S. representatives to Kentucky Girls' State were: Linda Debord, Mary Erwin, Elwanda Arnett, Lucy Conn, Debbie Souder, Mauverine Hall, Donna Reynolds, and Rosemary Haney. These girls were elected for their high academic leadership. They will also spend a week at Morehead State University. During this time, they will study the functions of their government and ways, they as citizens, can help their community.

The Rowan County Ladies' Auxillary, along with the businesses of Morehead, will sponsor these boys and girls.





## ***THOSE WERE THE DAYS***

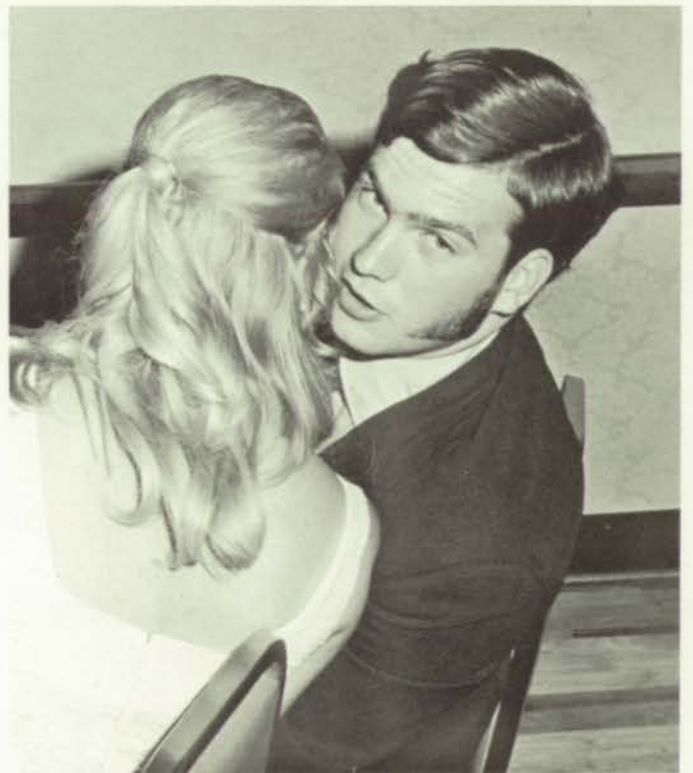
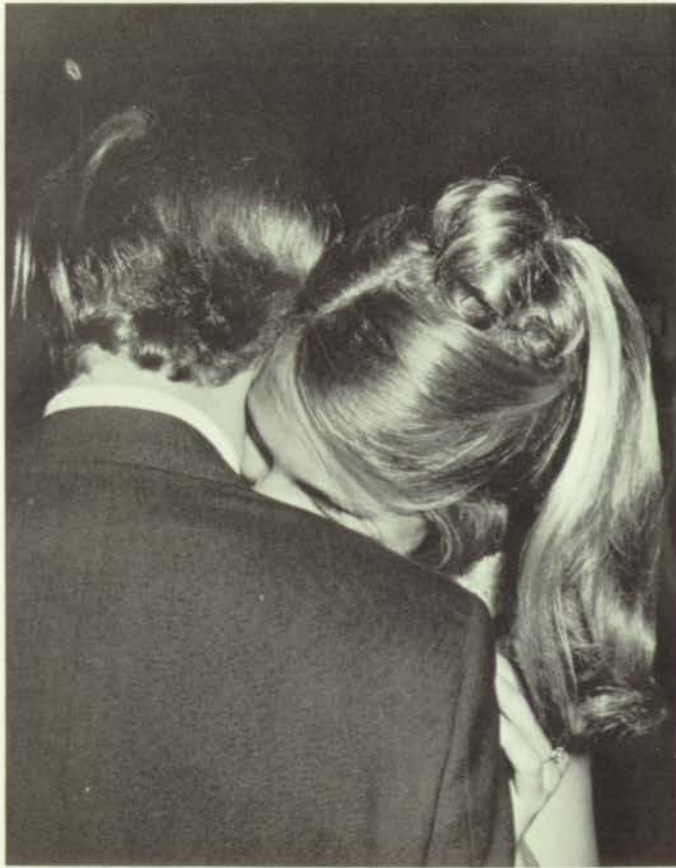

The Rowan County High School Prom was held Friday evening, May 28 in the Adron Doran University Center. Even though the evening was short many memories were formed that last in the minds of the guests and students forever.





*Susan Caudill*

**1971 PROM QUEEN**



## **"THOSE WERE THE DAYS" FOR SUSAN CAUDILL**

Many memories were made at the 1971 Prom with the scene set for "Paris by Night". The Junior Class went away from the trend set by former classes and moved their evening activities to the Adron Doran University Center. The high point of the evening was the announcement of the 1971 Prom Queen. Susan Caudill was chosen and reigned with her court over the evening activities. Her court consisted of Susie Day, Karen Woodrow, Sandy Stamper, Mauverine Hall, Lucy Conn, Debbie Creech, Brenda Alderman, and Joyce Trent.

The movie "Kelly's Heroes" was sponsored by the Junior Class at the University Cinema after the Prom. The juniors were quite busy trying to prepare a successful and enjoyable evening for all.



ABOVE: Mike Carlson, Junior Class president, presents Susan Caudill with the Queen's roses, while an excited court watches. MIDDLE RIGHT: The Queen and her court are honored with a special dance. BOTTOM RIGHT: Newly crowned Queen dances with her escort Steve Barker.





From the time of arrival until the time of departure the Prom was enjoyed by all, students and faculty alike.



TOP LEFT: John King and Freda Prather arrive at the Prom. TOP RIGHT: Couples enjoy a dance. CENTER LEFT: Mark Hays serves his date. CENTER RIGHT: Mr. and Mrs. Allen. BOTTOM LEFT: Susan DeHart and her date. BOTTOM RIGHT: Brenda Alderman and her date enjoy a dance.



## STUDENTS HONORED AT

RCHS honored its outstanding students in its annual awards day program on Wednesday June 3. A few of those outstanding students can be seen here. RIGHT: Becky Clark receives an award for her outstanding portrayal of Angelique in *THE IMAGINARY INVALID*. CENTER LEFT: Gerald Curtis receives the American history award. CENTER RIGHT: President Teddy Greene awards Bob Hall the Beta Club scholarship. BOTTOM LEFT: Danny Burns and Dale Adkins receive the Beta Club Lower Division award. BOTTOM RIGHT: Linda DeBord receives the chemistry award.





# AWARDS DAY PROGRAM JUNE 2



TOP LEFT: Tim James receives award for work done backstage during THE IMAGINARY INVALID. TOP RIGHT: Gary Ferguson receives the Faculty scholarship. CENTER LEFT: Mr. Hicks gives two world history awards. CENTER RIGHT: Dale Adkins and Brenda Catron receive the algebra award. BOTTOM LEFT: Robin Stigall receives an award for her work in THE IMAGINARY INVALID. BOTTOM RIGHT: The annual staff gives Mrs. Searcy a corsage.











## ***JUNE 1—SENIORS BIG DAY***

Finally, that long-awaited day arrives. High school days come to an end, but the graduates look forward to the days ahead.

TOP LEFT: Senior boys prepare for graduation.  
RIGHT: Debbie Williams seeks help with her collar.  
BOTTOM: The band plays as the "Class of '71" marches into the gymnasium.





BELOW: Superintendent Clifford Cassidy presents Freddy Dulin with a diploma.



LEFT: Commencement speaker, Ray Corns. BELOW: Principal, Bueford Risner, reads the names of the graduates as they approach the stage. BOTTOM: The gymnasium is filled with families and friends of the graduating seniors.





TOP LEFT: Late comers hurry in before the program begins. TOP RIGHT: Carolyn Hall is all smiles on graduation night. CENTER LEFT: Carlos Bowman receives a carnation from Mrs. White. CENTER RIGHT: Mr. Botts hands Mr. Cassady a diploma. BOTTOM LEFT: The band plays as Mr. Cassady leads the graduates into the gymnasium. BOTTOM RIGHT: Jeri North waits to give Thespian members carnations.

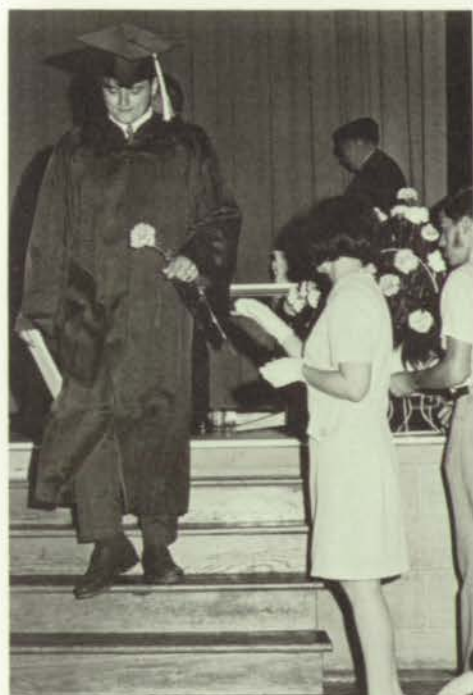





TOP LEFT: Jo Ann Black receives a carnation. TOP RIGHT: Larry Coldiron seems relieved! BOTTOM LEFT: Vivian Johnson waits to seat guest. BOTTOM RIGHT: The seniors leave the gymnasium for the last time as a class.

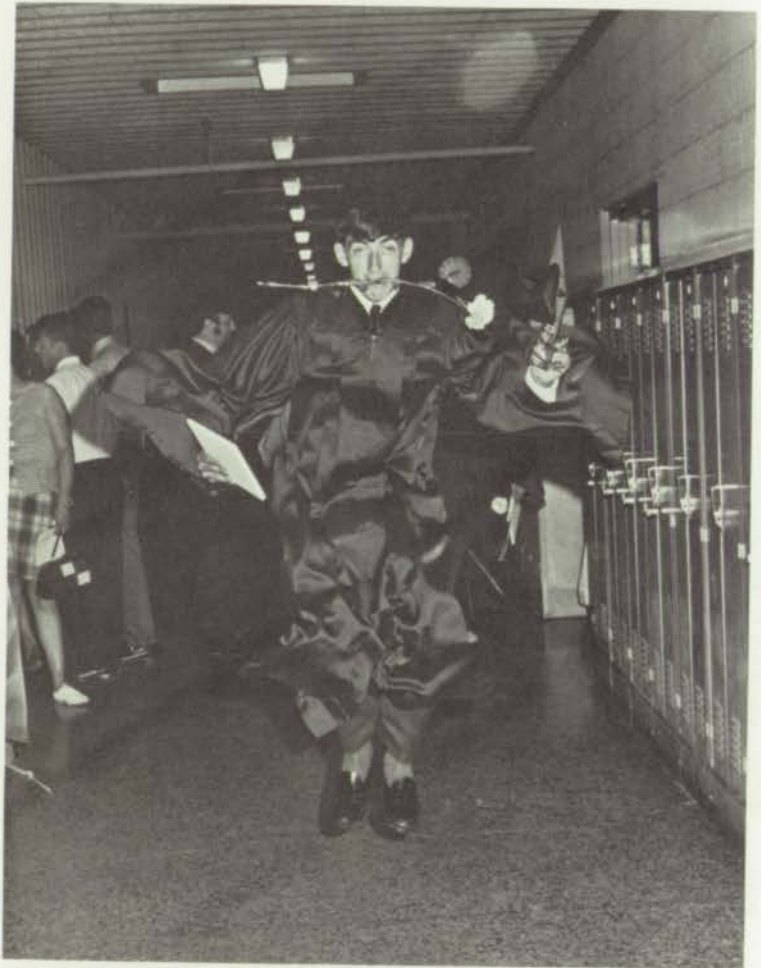









***CLASSES***



# CLASS OF '71



LEFT: Senior class officers include Carlos Bowman, Treasurer (SEATED), John Duff, President, Susan Caudill, Secretary, and Jean Caudill, Vice-President. UPPER RIGHT: Angie Skillern and Jim Fogle enjoy Physical Science class. LOWER RIGHT: Richard Whitston emcees at Rally Day.



**Dennis Adkins**  
Football 1,2,3,4; Business Enterprise Club 4; F.H.A. 3.  
**Carol Alderman**  
Tri-Hi-Y 1; Pep Club; Student Council; F.B.L.A. (Secretary); Homecoming Court; Jr. Miss Pageant.  
**Betty Alfrey**



**Jo Ann Black**  
F.H.A. 1; Sr. Beta 3,4; Jr. Beta 2; Student Council 4; Homecoming Court; Prom Court 3; Best Personality 4.  
**Robin Black**  
Band 1,2.  
**Carlos Bowman**  
Football 1,2; Homecoming Escort; Junior Class Secretary; Senior Class Treasurer; F.H.A. 3.





Suzette Bowman

F.H.A. 1; Pep Club 1; F.B.L.A. 1; Art 1.

Billy Joe Brown

Mr. Rowan County 4; Football 1,2,3,4; Baseball 1, 2,3,4 (Most Valuable Player 3); Basketball 1,2.

Fred Brown

Jr. Beta 2; Sr. Beta 4; F.F.A. 1,2,3,4 (Secretary 4); World History Award 3; Algebra II Award 3; Biology Award 2; N.M.S.Q.T. Letter of Commendation 4; Outstanding Teenager of America.



Jeanette Brown

F.B.L.A. 1; Art Club 3; Tri-Hi-Y 1; F.H.A. 1.

John David Brown

F.F.A. 1,2; Biology Award 2.

Len Brown



**MOST POPULAR**

Robin Stigall and Carlos Bowman





Kathy Butts  
Sr. Beta; F.H.A.; Jr. Miss Pageant.  
Anita Carpenter  
F.H.A. 1.  
Jay Dee Caudill  
F.F.A. 2,3.



Jean Caudill  
Student Council 1,2,3,4; Tri-Hi-Y 1; F.H.A. 1,2,3,4 (Historian 2); Jr. Beta 2; Sr. Beta 3,4; Girls' State 3; Home Economics Award 1; Senior Class Vice-President.  
Kenny Caudill  
Library 1,2; F.H.A. 4; Political Science 4; Sr. Beta 4; Chorus 2; Annual Staff 4.  
Sandy Caudill  
F.H.A.; Chorus; Library Club.



Susan Caudill  
Science Club 2,3,4 (President 3,4); Jr. Beta 2 (Vice-President); Sr. Beta 3,4; Pep Club 2; Outstanding American High School Students 4; Homecoming Court Sophomore Class Secretary; Senior Class Secretary; Miss Rowan County.  
Becky Clark  
Library Club 4 (Secretary); Science Club 2,3,4 (Secretary 4); Sr. Beta 4 (Reporter); Thespian Club 4; Outstanding American High School Student 4; Homecoming Court; Speech Team; Best Personality 4.  
Gary Coldiron  
F.F.A. 1,2,3,4 (Reporter).

**BEST PERSONALITY**  
Jo Ann Black, Gary Ferguson  
and Becky Clark







Larry Coldiron  
 F.F.A. 1,2,3,4 (Vice-President).  
 Janis Conn  
 F.H.A. 1; Art 3; Tri-Hi-Y 1; F.B.L.A. 4.  
 Patricia Cooley  
 F.H.A. 1,2.



Gilbert Cooper  
 F.F.A. 1,2,3,4 (Treasurer 4) Greenhand Degree;  
 Chapter Farmer Degree.  
 Anita Cox  
 F.H.A. 3; Science Club 1,2,3; Chorus 2,3,4; Annual  
 Staff (Faculty Editor) 4; Senior Beta 4; Girls  
 State; French Club 4; 1st place in Regional Art  
 Contest in Sculpture.  
 Brenda Cox  
 Political Science Club 4; Track 2.



**BEST LOOKING**  
 Mary Lynn Fultz and Ronnie Trent





**Pam Cox**  
 Pep Club 3; Band 1,2,3,4; Majorette 4; Track 1,2,3,4; Stage Band 3; 4-H Secretary 1.  
**Jackie Crawford**  
 Political Science Club 4.  
**Gerald Curtis**  
 F.F.A. 1,2,3,4 (Secretary 4).

**Steve Davis**  
 Band 1,2,3,4; Pep Band 1,2,3,4; Stage Band.  
**Susan Dehart**  
 Senior Beta 4; Art Club 4; Thespian Club 4; Library Club 2; F.H.A. 3; Jr. Miss 4 (4th place); Best Actress 4; Girl's State 3; Chorus 3,4; Homecoming Queen Court 4; Annual Staff 4; Speech Team 4; Track 3.  
**Ernest DeWitt**  
 F.F.A. 1,2,3 (Treasurer 3); Greenhand Award; Chapter farmer Award.



**Debbie White—MOST TALENTED GIRL**



**BEST DRESSED**  
 Brenda Fultz and Ted Greene





Mary Ann Douglas  
F.H.A. 2; Art Club 4; Political Science.  
John Duff

Student Council 3,4 (Treasurer 4); Basketball 1,2,3,4; Baseball 1,2,3,4; Freshman Class Treasurer; Sophomore and Junior Class V.-President; Senior Class President; Homecoming Escort; Most Versatile 4.

Freddy Dulin  
Science Club 3,4.



Alice Early  
Tri-Hi-Y 1,2; Pep Club 1,2,4; Jr. Beta 2; F.B.L.A. 4; Thespians 3.

Gary Ferguson  
Baseball 1,2,3,4; Homecoming Escort; Best Personality 4.

Jim Fogle  
Jr. Beta 2; Sr. Beta 3,4; Political Science Club 4 (President 4); Football 3,4.



Brenda Fultz  
Best Dressed 4; Reporter 1.

Mary Lynn Fultz  
Science Club 1,2; Jr. Beta 2; Sr. Beta 3,4; Homecoming Court 4; Prom Court 3; History Award 3; Outstanding American High School Student 4; Best Looking 4.

Steve Fuoss  
Science Club 1,2,3,4; Jr. Beta 2; Band 1,2,3,4; Pep Band; Stage Band.



**MOST SCHOOL SPIRIT**  
Angie Skillern, Bob Hall  
and Donna Wright





Mike Gilliam  
Gay Goodman  
Library Club; Chorus 3,4.  
Ted Greene

Sr. Beta 4 (President 4); Science Club 3,4; Thespians 4; Political Science 4; Annual Staff 4; Chorus 3; Outstanding American High School Student 4; Optimist's Youth Appreciation Award 4; Cast of "Our Town" 3; Football 1,2,3,4; Baseball 1,2,3,4; Basketball 1; Football All-Conference 2; Gamma Beta Phi Scholarship 4; Best Dressed 4.



Dane Greer  
Football 1,2,3; Baseball 1,2,3,4; Homecoming Escort.  
Bob Hall

Sr. Beta 4; Annual Staff 4; Political Science 4; Homecoming Escort; Most School Spirit 4.

Carolyn Hall  
F.H.A. 2,3,4 (V.-President 3); Sr. Beta 3,4; Art Club 4; 3rd place in Regional Art Contest for woodcut.



John Hall  
Science Club 3,4; Football 1,2; Homecoming Escort.

Lucy Hall  
F.H.A. 1,2,3,4 (Songleader 2, Reporter 3, 1st V.-President 4); CO-ED Correspondent 4; Girl's Track 4.

Sharon Hamm  
Art Club 3,4.

**MOST LIKELY TO SUCCEED**  
Jeanne Caudill and Fred Brown





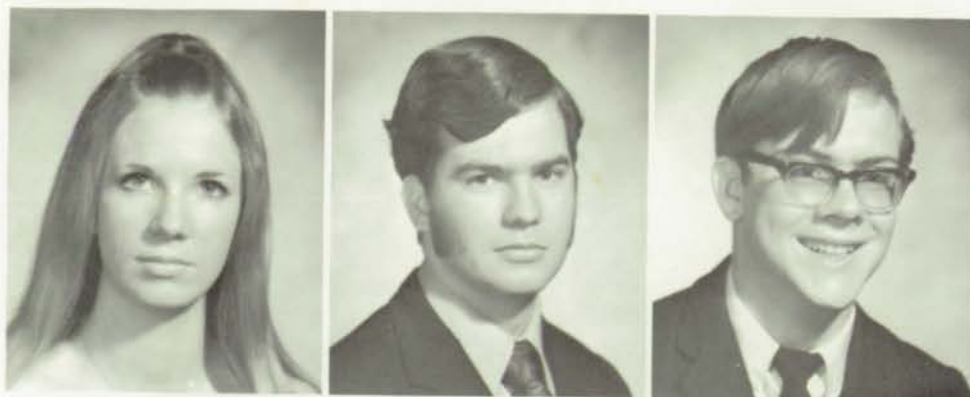

Deborah Hargis  
Sr. Beta 3,4; Chorus 4; Business Enterprise Club 4.  
Mark Hays  
Science Club 3,4; Junior Beta; Senior Beta; Band 1,  
2,3.  
Larry Herrington  
Political Science Club 4; Science Club 4.



**MOST VERSATILE**  
Kathy Lewis and John Duff





Vicki Hogan  
F.H.A. 3,4.  
Jackie Holley  
Speech Team; Most Talented Boy 4; Band 1,2,3,4;  
Football 1.  
Earl Hood



Janet Horton  
Tri-Hi-Y 1; Library Club 4 (Reporter); Pep Club 2;  
Jr. Beta 2; Sr. Beta 3,4; Science Club 1,2,3,4 (V.-  
President 3); Student Council 2,3,4 (V.-President  
4); Science Award 1; Band 1,2,3,4; Majorette 2,3,  
4; Outstanding American High School Student;  
Girls' State 3; Jr. Miss Pageant.  
Arnold Ison  
Band 1,2,3,4.  
Sharon Jackson  
Sr. Beta 3,4; Jr. Beta 2; F.H.A. 4; Art Club 4 (Sec-  
retary & Treasurer); Pep Club 4; Library Club 2;  
2nd place Soil Conservation Essay.

MOST TALENTED BOY  
Jackie Holley

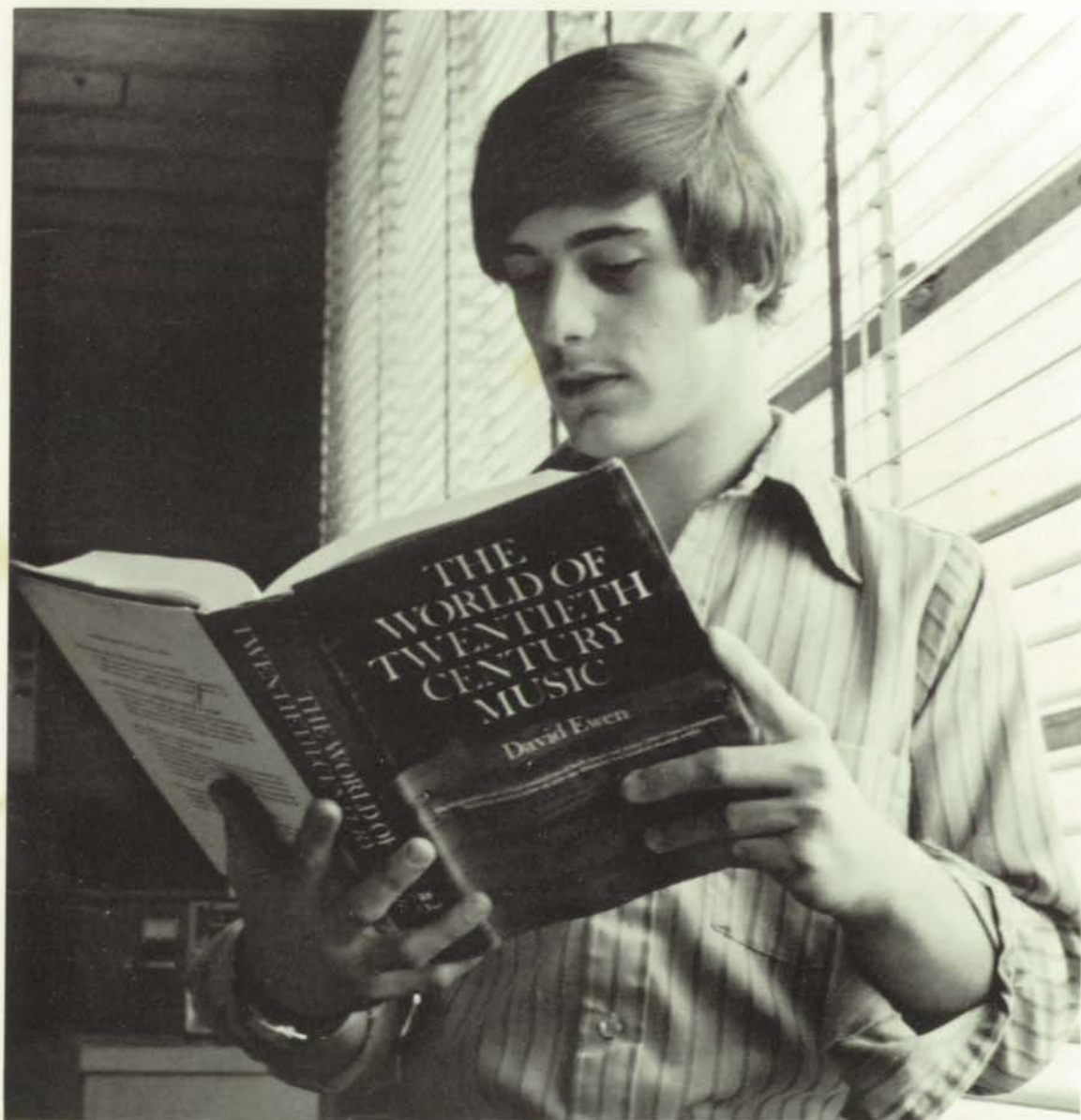





Darlene Johnson  
Band 1,2,3.  
David Johnson  
FFA 2,3; Thespians 3.  
Marty Johnson



Virgie Johnson  
FHA 1; Tri-Hi-Y 1; Thespian 3.  
Jean Jones  
Lynda Keeton



Jane King  
Political Science 4; Pep Club 2; Library Club 3  
(Vice-Pres. 3); Thespian Club 4; Science Club 2,3;  
Band 1,2; Annual Staff 2,3; Track 2,3.  
Johnnie Kissinger  
John Lands



Donna Law  
Kathy Lewis  
Tri-Hi-Y 1,2; Jr. Beta 2; Senior Beta 3,4; Science  
Club 2; Pep Club 1,4 (Pres. 1,4); Student Council  
2,3,4; Homecoming Candidate; Girls' State; Cheer-  
leader 2,3,4.  
Joe Louder



Manuel Lowe  
Art Club 3,4.  
Bernice McDaniel  
FBLA 4 (Historian 4); Art Club 3,4.  
Steve Martin  
FHA 4; Civics Award 1; All conference football 3,  
4; All-State Honorable Mention (football 4); Free  
Throw Award 3,4; Football 1,2,3; Baseball Jr.  
High 1,2,3,4; Basketball 1,2,3,4; Most Athletic.



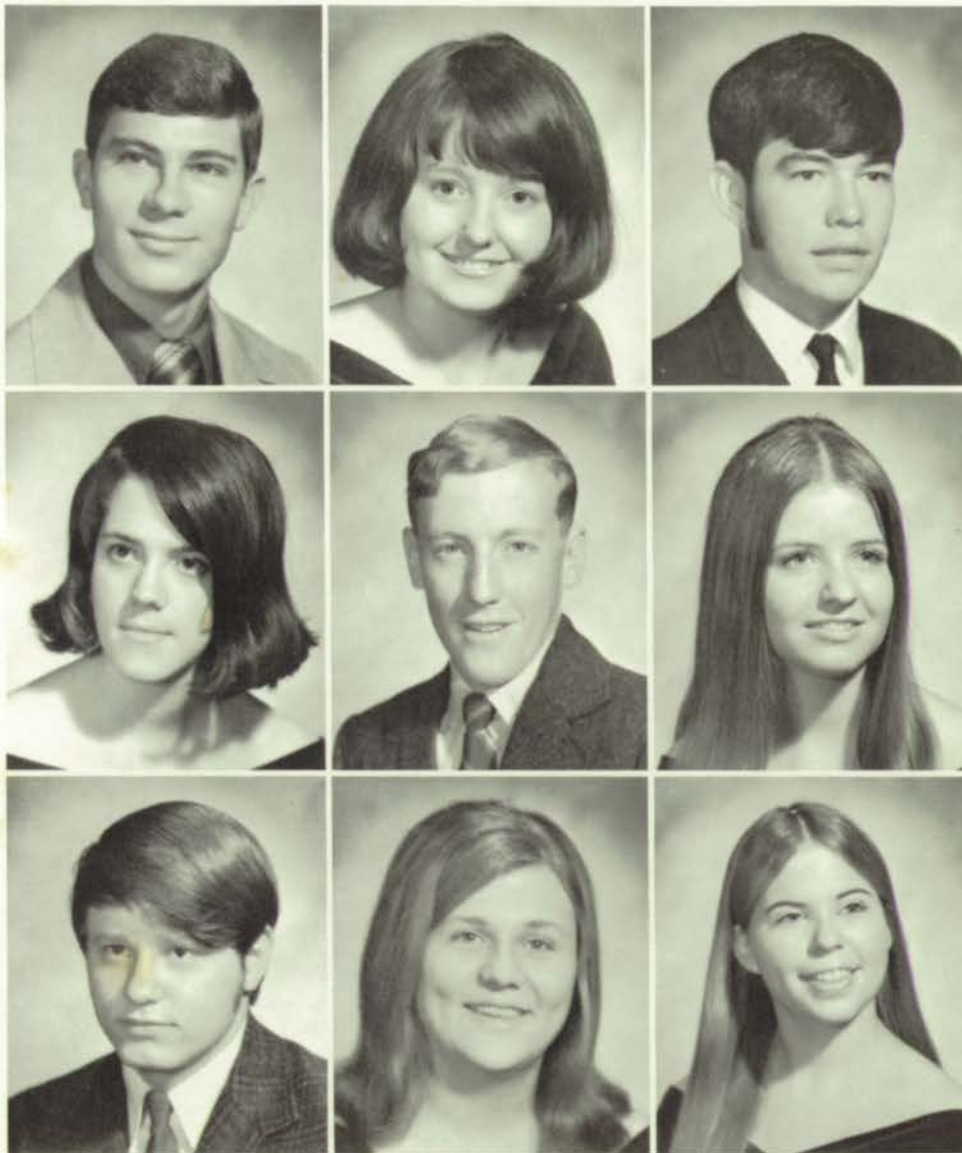

Jeff May  
Patsy Miller  
Don Oney  
Homecoming Escort 4.

Becky Partin  
Tri-Hi-Y 1; Jr. Beta 2; Pep Club 2; French Club 4;  
F.H.A. 1,2,3,4 (Vice-President 3); Sr. Beta 3,4;  
Optimist Club Award; Annual Staff 4; Who's Who  
In American High Schools 4.

Roy Perkins  
F.F.A. 1,2.

Carol Planck  
Art Club 3,4 (Reporter 4); F.H.A. 3; Political Sci-  
ence Club 4; Pep Club 4; F.B.L.A. 4.

Doug Prather  
Julie Ravenscraft  
Library Club 2; Pep Club 4; F.H.A. 3.

Susan Razor  
F.H.A. 1,2,3,4 (President 4); F.F.A. Sweetheart;  
Homecoming Court; Girls State; Home Ec. Award  
"Our Town" Costumes and Makeup; "The Imaginary  
Invalid" Costumes and Makeup.



**MOST ATHLETIC**  
Pam Workman



**RIGHT: MOST ATHLETIC BOY**  
Steve Martin





Nadine Reynolds

Tri-Hi-Y 2; F.B.L.A. 4; Jr. Beta 2; Thespian Society 3; Pep Club 2.

Linda Scott

F.H.A. 1,2,3,4.

Angei Skillern

Science Club 1,2,3,4 (Vice-President 4, Treasurer 3); Student Council 1,2,3,4 (Pres. 4); Sr. Beta 3,4; Jr. Beta 2; Tri-Hi-Y 1,2; Art Club 4; Thespian 3; Pep Club 2,4; Costume Director "Christmas Carol"; F.B.L.A. 4; Annual Staff 2,3,4 (Co-editor 3, Editor 4); Homecoming Court; Prom Court 3; Girls' State 3; Jr. Miss Pageant; Outstanding American High School Student; Most School Spirit.



Bonnie Sloan

F.B.L.A. 4 (Historian); Art Club 3,4.

Kathy Sluss

Science Club 3; Pep Club 3,4; Art Club 4; Homecoming Queen; Cheerleader 4.

Gary Smith



Ella Sue Sparks

F.H.A. 3,4; Science Club 2; Student Council 4; Art Club 4; Sr. Beta 4; Chorus 2,3,4.

Jerry Stephens

Dennis Stevens



Robin Stigall

Science Club 1,2,3,4 (Reporter 1,2); Speech Team 4; F.H.A. 3; Thespian Society 4; Jr. Beta 2; Sr. Beta 3,4 (Secretary 4); Annual Staff 4; Betty Crocker Award 4; Outstanding American High School Student; Danford Award 4; Outstanding Teenagers of America 4; Prom Court 3; Homecoming Court 4; Girls' State 3; Cast of "The Imaginary Invalid" 4; Most Popular; Superior rating in Poetry at State Tournament 4.

Regina Summers

Political Science Club 4; Chorus 4.

Larry Swim

Library Club 1,2,3; Thespian Society 3,4; Pep Club 3; Band 1,2,3,4; Cast of "Our Town" 3; Cast of "Christmas Carol" 3; Cast of "Gloria Mundi", "Suppressed Desires", "The Imaginary Invalid" 4.



David Taylor

Ronnie Trent

Best Looking.

Jerry Turner

Band 1,2,3,4; Chorus 2,3; Pep Club 4.





Mike Utterback  
Ella Walker  
Thespians 3,4; Costumes for "The Imaginary Invalid."  
Diane Wells  
F.H.A. 1,2.



Danny White  
Thespian 3,4; Cast of "Our Town" 3; Cast of "Gloria Mundi" 4; Cast of "The Imaginary Invalid" 4; Band 1,2,3,4; Football 1,2; Track 1,2.  
Debby White Planck  
Library Club 4; Most Talented 4.  
Steve Whitson  
Political Science 4 (Vice-President); Football 1,2,3,4; Track 1,2,3,4.



Richard Whitson  
F.F.A. 1; F.H.A. 4; Science Club 2,3,4; Pep Club 2,3,4; Jr. Beta 2; Sr. Beta 3,4; "Our Town" 3; Basketball 1; Freshman Class President; Sophomore Class President; Junior Class President.  
Kenny Whitt  
F.F.A. 1; Science Club 1.  
Debby Yoder Williams  
Tri-Hi-Y 1; Science Club 2; Jr. Beta 2 (Secretary); Sr. Beta 3,4; Pep Club 2,3,4; Thespian 3,4; Cheerleader 2,3; Reporter 1,2; Prom Court 3; Outstanding American High School Student.



Janet Williams  
Erna Ramey Wilson  
Donald Withrow



David Woodrow  
Thespians 3,4; Chorus 2,3; Science Club 3; "Our Town" Cast; "Christmas Carol" Cast; "The Imaginary Invalid" Cast.  
Pam Workman  
F.B.L.A. (Vice-President 4); Science Club 1,2; F.H.A. 1; Pep Club 3; Band 1,2; Track 1,2,3,4.  
Donna Wright  
F.H.A. 1; F.B.L.A. 4; Tri-Hi-Y 1,2; Sr. Beta 4; Thespians 4; Science Club 3,4; Student Council 1,3,4; Most School Spirit.



# SENIORS AROUND SCHOOL



FAR LEFT: Nadine Reynolds and Alice Early enjoy reading the gossip in the newspaper. LEFT: Jane King and Janet Horton use the library equipment. MIDDLE LEFT: John Duff and Steven Fuoss work hard in shop class. MIDDLE RIGHT: Kathy Lewis takes advantage of the new phone. BOTTOM LEFT: Janis Conn and Jeanette Brown exhibit art talent. BOTTOM RIGHT: Becky Clark, Robin Stigall, Vada Wilson, and Donna Wright enjoy the noon hour.





# JUNIORS



Mauverine Hall, Secretary; Lucille Conn, Vice-President; Mike Carlson, President; David Mullen, Treasurer.



"A day in the life of Billy Murray."

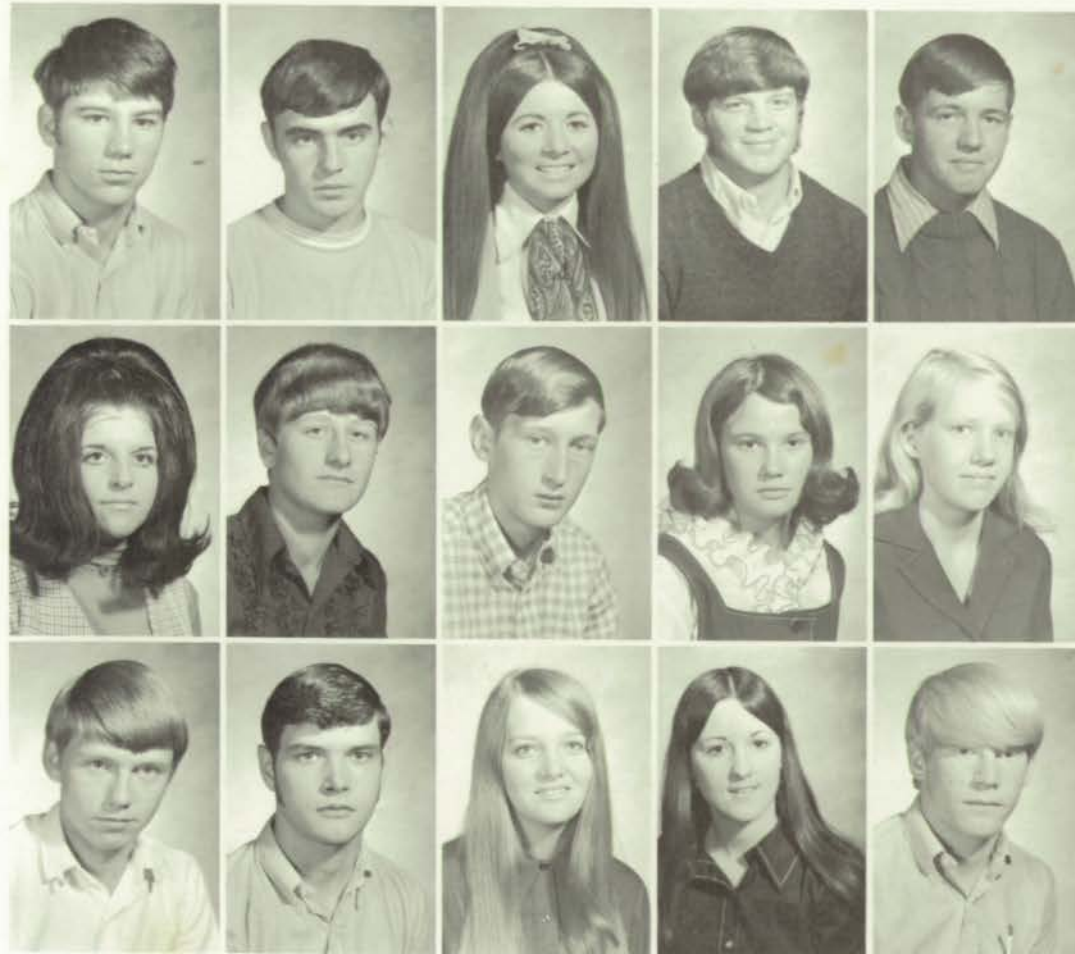

Kenny Adams  
Mike Adkins  
Brenda Alderman  
Earl Alderman  
Fred Armstrong

Elwanda Arnett  
Scott Barker  
Ronald Blevins  
Kathy Bowman  
Wanda Bragg

Elmer Brown  
Jeff Brown  
Vanessa Brown  
Glenna Burge  
Mike Carlson





Dale Carpenter  
Richard Caskey  
Walter Cassity  
Kathy Caudill  
Pat Caudill



Stanley Cecil  
Tensley Cloyd  
Lucille Conn  
Karen Cooley  
Rick Cornett



Virginia Cornett  
Debbie Creech  
Anthony Crouch  
Mike Curtis  
Dale Davis



Susie Day  
Linda DeBord  
Chelma DeHart  
Marilyn Donahue  
Paul Dulin



Jo Elam  
Mary Erwin  
Chris Evans  
Billy Fouch  
Terry Fugate



Peter Giese  
Jody Glover  
Kaye Glover  
Pam Goodman  
James Gregory





Mauverine Hall  
 Connie Hamilton  
 Connie Haney  
 Rosemary Haney  
 Debra Hardin



Carolyn Hargis  
 Roger Hargis  
 Butch Hatton  
 Ruby Hayes  
 Teresa Hinton



Paula Hodges  
 Bessie Hogge  
 Deborah Hogge  
 Debra Horton  
 Gerald Howard



Sharon Howard  
 Katy Hunt  
 Jeri Jackson  
 Timmy James  
 Debra Johnson



Vivian Johnson  
 Joy Keeton  
 Ervin Kegley  
 Joan Kelsey  
 Noah Kidd



Sue Kidd  
 Jerome Lambert  
 Marvenia Lewis  
 Terry Lowry  
 Karen Mabry



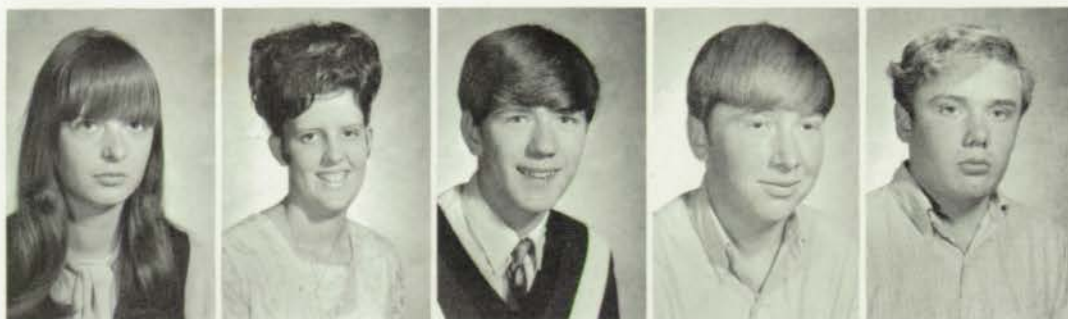

Debbie McDaniels  
Sandy McGlothin  
Stanley Messer  
Sidney Moore  
David Mullen



Billy Murray  
Thelma Osborne  
Jeff Parker  
Susan Pendland  
Brenda Perkins



Brenda Perry  
Judy Pettit  
Robert Pettit  
Lauri Potter  
Mitch Reeder



Donna Reynolds  
Jeanne Reynolds  
Karen Reynolds  
Patty Reynolds  
Jeff Richardson



Wanda Riddle  
Glen Risner  
Helen Roberts  
Sandra Roe  
Danny Russel



Gregory Skeens  
Keith Sloan  
Susan Smedley  
Jerry Sorrell  
Deborah Souder





Sandy Stamper  
Alvin Staton  
Ray Stevens  
Steve Taylor  
Gary Thomas



Pamela Thomas  
Joyce Trent  
Linda Trent  
Connie Wells  
Charlene White



Larry White  
Mike White  
Jack Withrow  
Lonzie Wright



Tim James and Virginia Cornett exhibit their artistic ability in Mrs. Lake's art class.



Brenda Alderman displays one of the most familiar poses around school for R.C.H.S. girls.





CLASS OFFICERS: Teresa Brown, Secretary; Gary Cisco, President; John Fugate, Vice-President; Eva Scott, Treasurer.



Susan Abner  
Dale Adkins  
Debbie Adkins  
Winford Adkins  
Patsy Anderson



Larry Arnett  
Richard Barker  
Earl Bartram  
Bonnie Basford  
Orville Basford



Alton Black  
Dennis Black  
Janet Black  
Jerry Black  
Sheila Black





Sheila Black  
 Becky Blevins  
 Shadrack Boyd  
 E. Randy Brown  
 Randy Brown



Teresa Brown  
 Terry Brown  
 Diane Brunson  
 Vanessa Buckner  
 Robert Burchett



Danny Burns  
 Ricky Butler  
 Shirley Butler  
 Chris Caldwell  
 Cathy Cassady



Brenda Catron  
 Bonnie Caudill  
 Debbie Caudill  
 Karen Caudill  
 Mike Caudill



Gary Cisco  
 Billy Click  
 Libby Conley  
 Rhonda Conley  
 Allen Cooke



Naomi Cooper  
 Chuck Cornett  
 Martha Cornett  
 Mike Cox  
 Patricia Cox





Clayton Crisp  
Ruth Crisp  
Clinton Curtis  
William Curtis  
Larry Dailey



James Day  
Brenda Dehart  
Loretta Dehart  
Dale DeWhitt  
Janie Drake



Marque Dulin  
Steve Egan  
Roger Eldridge  
LaDonna Estep  
Ronnie Farley



Janna Fogle  
Mike Forman  
Ann Fortner  
Neil Fraley  
John Fugate



Betty Garland  
Donna Garner  
Greg Gilliam  
Sarah Gilliam  
Wayne Glover



Ronnie Goodman  
Denise Gore  
Sammy Gullet  
Peggy Gullet  
Cathy Hall





Don Hall  
Linda Hamm  
Roy Hamm  
Cathy Hargis  
Robert Harmon



Vicky Hodges  
Theresa Holloway  
Nancy Hoover  
Bernard Horton  
Deborah Howard



Diane Howard  
Valeria Huddleston  
Mary Ison  
Gary Jennings  
Linda Jent



Debbie Johnson  
Dianna Johnson  
Bessie Jones  
Larry Jones  
Sherry Jones



LEFT: Bobby Smedley represents the Sophomore Class in the pizza eating contest on Rally Day. RIGHT: Ann Fortner and Rosemary Haney investigate the cleansing power of soap and water.





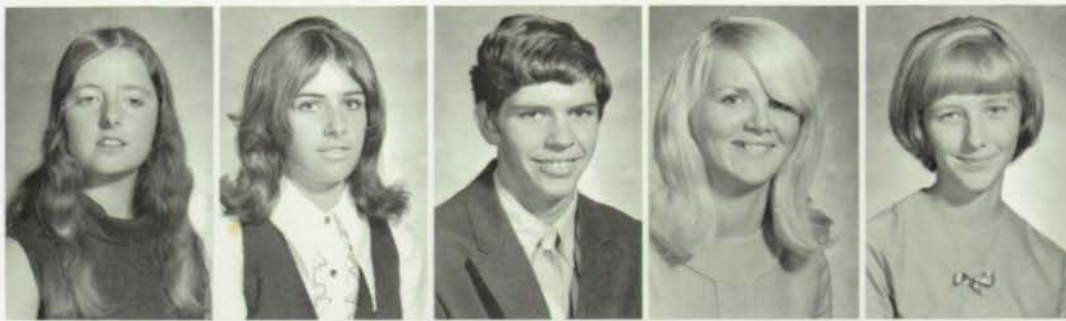

Roberta Kendall  
Linda Kerns  
David Kidd  
Nancy Kidd  
Pam Kidd



Giselle King  
Philip Kiser  
Larry Law  
William Layne  
Micky Lewis



Kenneth Littleton  
Mary Louder  
David Lowe  
Randall Lowe  
Tim Lowe



Murvel McClurg  
Deborah McDaniel  
Bonnie McKenzie  
Randy McVey  
Keith Messer



Jeff Middleton  
Brad Montgomery  
Marsha Morris  
Vicky Morris  
Jeri North



Curtis Oakley  
Patty Oney  
Mary Peco  
Jackie Pennington  
James Perry





Naomi Perry  
Rodney Reffit  
Jody Reynolds  
Marsha Reynolds  
Shawna Rice



Lucille Riddle  
John Riggs  
Ronnie Riggs  
Allen Riley  
Eva Scott



Warner Skeens  
Judy Sloan  
Joyce Sloan  
Thomas Sluss  
Bobby Smedley



Dixie Sparks  
Dinah Stacy  
Ronnie Stacy  
Patricia Stamper  
Marty Stevens



Ronnie Stevens  
Elmo Stigall  
Sue Stone  
Betty Switzer  
Cindy Thomas



John Thomas  
Nellie Thompson  
Sally Thompson  
Ivan Traylor  
Jimmy Upchurch





Wilma Wages  
 Patty Wagoner  
 Bill Walker  
 Susan Walker  
 Susan Wallace

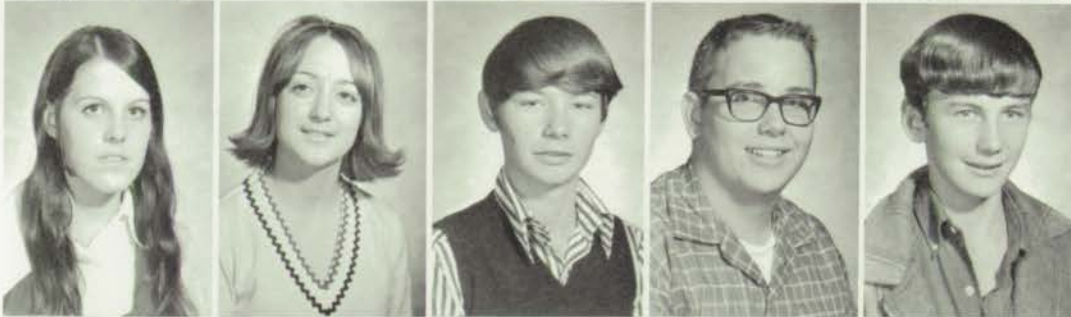

Anita Webb  
 Rosemary Whisman  
 Larry White  
 Larry Whitt  
 Lynnwood Wilson



Elaine Withrow  
 Chip Wood  
 Debbie Workman  
 Robin Wright  
 James Yoder



Randy Brown reluctantly submits to the shaky needle of Mrs. Porter.



Laurie Potter, Ruth Barnett and Vanessa Buckner perform basic lab experiments in their general science class.



Susan Abner, B-Team Cheerleader, displays one of her many talents at a pep rally.





CLASS OFFICERS: Priscilla Lowe, Secretary; Paul Kent James, V-President; John King, President; and Jimmy Dillon, Treasurer.



Kathy Adams  
Bruce Adkins  
Beverly Alderman

Jerry Alderman  
Betty Anderson  
Ricky Armstrong

Marvin Arnett  
Mike Atkins  
Clayton Bailey



Rhonda Baldrige  
Jeff Barker  
Ruth Barnett  
Dwight Barnette  
Debbie Bentley  
Jeanie Black

Susan Black  
Tony Black  
Wilda Black  
Kenneth Blair  
Sue Boyd  
Almeda Brown

Debra Brown  
June Brown  
Keith Brown  
Paul Brown  
Paul Brown  
Teresa Brown





Edmund Buckner  
Mitchell Burchett  
Frank Burton  
Geraldine Burton  
Ray Calton  
Eva Carter



Victor Caskey  
Connie Caudill  
Judy Caudill  
Mike Caudill  
Jennifer Cecil  
Debbie Charles



Cheri Cline  
Paula Collins  
Linda Cooley  
Carl Cooper  
Larry Cooper  
Tommy Cooper



Connie Cornett  
Deborah Cornett  
Lucille Cox  
Theresa Cundiff  
Connie Curtis  
Harold Curtis



Joyce Curtis  
Timmy Davis  
Diana DeHart  
Jackie Dillon  
Jimmy Dillon  
John Dowdy



Diane Drake  
Anna Egan  
Sandra Elam  
Valeria Ellis  
Cindy Fannin  
Jeff Fannin



Shirley Fitzpatrick  
Paul Forman  
Cameron Fraley  
Jerry Fraley  
George Freeman  
Debbie Fultz





Donna Gearhart  
 Connie Gibson  
 Loren Gilbert  
 Bonnie Glover  
 John Glover  
 Sammy Glover



Ronnie Gregory  
 Len Grey  
 Mike Grizzell  
 Billy Gulley  
 Pam Hall  
 Sona Hall



Teresa Hall  
 Judy Hardin  
 Randy Hardin  
 Vicki Hardin  
 Jim Hays  
 Randy Henderson



Chester Honaker  
 Ann Hulett  
 Debbie Hunt  
 Bobby Hyatt  
 Eddie Ison  
 Paul James



William James  
 Gary Jennings  
 Rhonda Jennings  
 Carolyn Johnson  
 Rhelda Johnson  
 Ricky Johnson



Brenda Jones  
 Tony Jones  
 Wendell Jones  
 David Jordan  
 Hershell Keeton  
 Ronnie Keays



Tony Kegley  
 Debbie Kelsey  
 Eva Kelsey  
 Barry Kidd  
 Brenda Kidd  
 David Kidd





Ernest Kidd  
Terry Killgo  
John King  
Marla Lambert  
David Layne  
Debbie Lewis



James Lewis  
Jerry Lewis  
Steve Littleton  
Alice Lowe  
Jeff Lowe  
Priscilla Lowe



Debbie Lowery  
Pam Mabry  
Tommy Mabry  
Tim McClurg  
Zachary McClurg  
Judy McDaniel



Paula McDaniels  
Dale McGuire  
Mark McKenzie



LEFT: Laying out a pattern presents a problem to Sharlett Trent, Theresa Cundiff, and Priscilla Lowe.  
RIGHT: Teresa Hall displays great patience as she threads a sewing machine in a Home Ec. class.







Diane McKinny  
Howard McVey  
Johnny Markwell  
Gail Martin  
Rita May  
Dennis Mayse



Rella Mayse  
Retha Mayse  
Gary Meadows  
Donna Meredith  
Billy Moore  
Danny Mynhier



Gary Mynhier  
Louise Mynhier  
Mary Mynhier  
Paul Nickell  
Terry Owens  
Karen Patrick



Dennis Perry  
Debbie Phillips  
Doug Phillips  
Pam Phillips  
Eugene Planck  
Zachary Planck



Perry Prather  
Terry Purnell  
Donna Raines  
Jerry Ravenscraft  
Tommy Reynolds  
Terry Riddle



Tom Risner  
Jeff Rivers  
Billy Roberts  
Joey Robertson  
Gary Roe  
Marlin Roseberry



Vandy Roush  
Sam Russell  
Charles Saunders  
Lois Saunders  
Teresa Shroust  
Atanja Sloan





Dale Sloan  
 Rosemary Sloan  
 Janie Sluss  
 Rusty Smalley  
 Brenda Smedley  
 Larry Smedley



Ronald Smedley  
 Rex Sparks  
 Tony Sparks  
 Kathy Stevens  
 Shelia Stephens  
 Scott Stewart



Ricky Stigall  
 Sharon Stigall  
 Teresa Stinson  
 John Story  
 Wayne Strange  
 Glenna Terell



Doug Terry  
 David Thomas  
 Ivan Tolliver  
 Patricia Trayler  
 Eugene Trent  
 Kathy Trent



Kenneth Trent  
 Ricky Trent  
 Sharlett Trent  
 Billy Unchester  
 William Utterback  
 Randy Wallace



Randy Waltz  
 Ricky Waltz  
 Doug Wells  
 Mary Jane Wells  
 Nicki Wells  
 Richard White



Teketa White  
 Claudette Whitt  
 Brenda Williams  
 Debra Wright  
 Jacqueline Wright  
 Venton Wright





CLASS OFFICERS: Frank Gevedon, President; Cindy Fannin, Vice-President; Keda Lambert, Treasurer; Sheree Fultz, Secretary.



Archie Adams  
 Carol Amick  
 Stanley Baber  
 Grace Banks  
 Belinda Barber  
 Gale Barricks



Chuck Bonyata  
 Janetta Burge  
 Marsha Burge  
 Norm Bush  
 Kay Butler  
 Pam Caskey



Lana Caudill  
 Lorene Caudill  
 Marilyn Conley  
 Phillip Dehart  
 Jenny Duff  
 Cindy Fannin



Ruby Fannin  
 David Fogle  
 Tina Frank  
 Timmy Fugate  
 Russel Fuller  
 Sheree Fultz





Frank Gevedon  
Theresa Gillum  
Kenneth Godsey  
Paul Hardin  
Michael Harmen  
Jeff Hayes



Earl Hicks  
Jeff Hogan  
Jenny Holloway  
Barbara Howard  
Greg Huddleston  
Thomas Hunt



Tab Hunter  
Teresa Karrick  
Danny Kiser  
Chardia Kissick  
Keda Lambert  
Vicki Layne



Frankie Lyons  
Tommy Lytle  
Randy Mabry  
Johnny Mabry  
Paul McClain  
Pat McDaniel



Jackie Meadows  
Sharon Norris  
Larry Pettit  
Vicki Roberts  
Ovella Royce  
Danny Russel



David Sias  
David Sloan  
Randy Sloas  
Edward Staton  
Steve Sturgill  
Louise Tackett



Daryl Thompson  
B. Wells  
Cindy White  
John Whitt  
Bonnie Wood



# SEVENTH GRADE

CLASS OFFICERS: Shane Bethel, Vice-President; Paula Leonard, President; Jeff Kelsey, Treasurer. NOT PICTURED: Skipper Holley, Secretary.



Chuck Adams  
Dale Adkins  
Randy Anderson  
Preston Armstrong  
Jackie Barber  
Shane Bethel



Donald Brown  
Joyce Burge  
Darlene Butler  
Susan Calhoun  
Richard Cantrell  
Dewayne Carter



Larry Caudill  
Marsha Charles  
Tamma Clark  
Jimmy Cornett  
Jimmy Cornette  
Kathy Cornette







Anna Crouch  
 Tim Crum  
 Vicki Dameron  
 Chris Duff  
 Jim Fannin  
 Brent Fultz



Steve Fultz  
 Steven Gee  
 Chuck Gilley  
 Darrel Hamilton  
 Cherryl Hargis  
 Ronnie Harris



Skipper Holley  
 Debra Honaker  
 David Hughes  
 Rhonda Jones  
 Karen Keeton  
 Jeffrey Kelsey



Paula Leonard  
 Danny Lewis  
 Katie McClain  
 Madeline McGlothlin  
 Jeff McIntosh  
 Jackie McKinney



Terri Meek  
 Debby Messer  
 Joe Perry  
 Tony Porter  
 Joel Qualls  
 Keith Quinn



Dale Risner  
 David Shafer  
 Thomas Sparks  
 Joy Stamper  
 Carol Stevens  
 David Stone



Richard Stone  
 Chris Tackett  
 Teresa Thompson  
 Nora Turner  
 Kenneth Wagoner  
 Michael Yaden



# SOUTHERN STATES

Morehead Service  
784-4723

"For Your Farming Needs"

Morehead, Ky.

# We Are Glad To Be A Part Of The 1970-71 Annual

WHITE'S CLOVER FARM  
MARKET

Morehead, Ky.

784-7156

# CASE IMPLEMENTS SALES & SERVICE

W. C. Filson and Son

784-4251

Flemingsburg Rd.

All Types of Insurance  
**Farm Bureau Inc.**



# PACKS

"For All Your Needs In Carpeting,  
Appliances and Lumber"

U.S. 60 East  
Morehead, Ky.



# Commercial—Residential

784-4047  
430 W. Main Morehead, Ky.

## C & P



Sales and  
Service

## P

lumbing

& Heating

“We service what  
we sell”

### “Free Estimates”

- \* Sewer Cleaning \* Water Heaters \* Repairs
- \* Barnes Pumps \* Contracting \* Plumbing & Heating Supplies



## Ward Williams Photographer



Phone 784-5620

## Morehead Speed Shop

125 West Main





# CONGRATULATIONS

Commonwealth  
Life  
Insurance

Agent: J. D. Barker

# Smith's Sports Center, Inc.

Phone 784-9275



Quality  
Sporting  
Equipment



# Jack Roe Insurance

## Agency

216 E. Main  
Morehead  
784-7164



Loans for autos,  
boats, mobile homes.

123 W. Main St.  
Morehead, Ky.



# LARRY FANNIN CHEVROLET

456 E. Main Street  
Morehead, Kentucky

"Where Customer Satisfaction Is Standard  
Equipment"



# COMPLIMENTS OF YOUR McBRAYER BEN FRANKLIN STORE

Come In And Look Around



## MOM'S KITCHEN

Complete  
Dinners  
Homemade Pies, Rolls, Cornbread

Open 11 A.M.—7:30 P.M.  
Martha Barndollar, Proprietor

Carey Ave.

Morehead

Congratulations!

## DR. L. C. LONG

Optometrist

Morehead, Ky.

## Chumley's Shoe Center

"Fitting Shoes Is Our Business,  
See Us First For All Your  
Footwear, The Store With The  
Latest Styles."

131 East Main

Morehead, Kentucky

Compliments of

## ROWAN MOTOR SALES

425 West Main

Morehead, Ky.





# GATEWAY DISTRIBUTORS, INC.

Distributor

Phone: 784-7836  
Snack Food Vending  
JOHN D. RAMEY

P.O. Box 555  
Morehead, Ky. 40351  
JOE WHITE

Toasted Peanuts • Peanut Butter Sandwiches • Candies  
Potato Chips • Vending Machines

## Compliments of Pioneer Service

Antiques and Imports  
Auctioneering—Decorating  
Buy, Sell, and Trade, Wholesale and  
Retail

Richard and Wanda Everole  
Owners

## COLLINS GENERAL STORE

Groceries, Hardware  
Clothing and Guns

Owners: Mr. and Mrs. Ronnie Collins

U.S. 60 East At Gates  
Open 8:30 A.M. to 9:30 P.M.  
Mon.-Sat.

## CISCO'S ASHLAND FAST, DEPENDABLE SERVICE

West Main

Morehead, Ky.

Compliments of

## Frosty's Barber Shop

Main Street

Morehead, Ky.

Compliments of

## Thompson Glass

238 W. First St.

Morehead, Ky.

## Walt's I-64 Shell Service

Tune-Up, Tires, Batteries,  
and Lubrication

Route 1

Morehead, Ky.

Phone 784-9797





For Your Convenience

## DAILY MATINEE

Box Office Open 1:30 til 10:00 P.M.

## HOLBROOK DRUG STORE



Prescriptions

Phone 784-4784

208 East Main St.

Morehead, Ky. 40351



## VI'S JEWELRY

Look For The Diamond Door Handle  
Your Door to Quality & Value

784-5436

Main St.



Morehead

## LAYNE'S MEN STORE

You Gain At Laynes  
McKinney Building

784-4778

Morehead, Ky.

## KENTUCKIAN BAKERY

Main Street  
Morehead, Kentucky

784-7349

For Those Special Occasion  
Cakes

## LOWE'S CLEANERS

Quality Cleaning  
Free Pick-Up and Delivery  
502 West Main

6:30 to 5:00 Weekdays

6:30 to 4:00 Saturdays

784-4473 Day After 5:00 784-5036





# MARTIN'S

Modern, Complete, Progressive Department Stores

Morehead  
and  
West Liberty

Don't Be A Dropout—Stay In Style With  
MARTIN'S





# ELWOOD'S ECONO-WASH AND DRY CLEANING

113 Bradley Ave., Morehead  
784-9090

Rain Soft Water By Miracle, Load  
Capacities of Four Different Sizes,  
And Free Ironer For Sheets and Pillowcases

## W.M.O.R.

Morehead, Ky.

1330 AM and 92.1 FM on  
Your dial

William M. Whitaker, Gen. Mgr.

Morehead Broadcasting Co., Inc.

## Thacker's Drive-In Restaurant

I-64 Interchange  
Home of Jumbo's

Morehead, Ky.  
784-7442

## WOLFORD INSURANCE AGENCY

"See Us For All Your  
Insurance Needs"

Burns Building

Telephone: 784-4494

E. Main St.





# THE CITIZENS BANK OF MOREHEAD

Main Street 784-4106

“Save With Us”





Specialists In Fabric Care

## Imperial Cleaners

The One The Clothing Manufacturers  
Recommend

Call Us For One Stop Service  
Laundry Dry Cleaning Rental Service

Phone 784-4101

Morehead, Ky.

## WESTERN AUTO ASSOCIATE STORES

Phone 784-5436

Morehead, Kentucky  
George Hill,  
Owner

## EZELLE'S FLOWERS

Phone 784-5391

162 E. Main St.  
Morehead, Ky.

Flowers For All  
Occasions

## The Style Shoppe

Keep In Style With  
The Style Shoppe

233 E. Main

784-5092

Morehead, Ky.



## JACKSON BUILDERS INC.

784-5823

234 W. 1st

Morehead

GENERAL  
CONTRACTOR  
RESIDENTIAL—  
COMMERCIAL—  
& INDUSTRIAL  
BUILDING



All Your Building  
Needs Are Found At

# CARR LUMBER COMPANY

Phone 784-5438

ALWAYS BUY



DAIRY PRODUCTS

"And Taste The  
Difference  
Quality Makes"

544 East Main  
784-4121

# BIG B ONE HOUR CLEANERS

522 E. Main  
Morehead, Ky. 784-7781





The Best Place to Buy  
Your Gifts Is

## THE BIG STORE

They Have So Much To Choose  
From, Remember We Gift  
Wrap Free of Charge At

## THE BIG STORE

115 East First St.  
Morehead, Kentucky

Phone 784-5722

## THE BIG STORE FURNITURE CO.

Furniture, Floor Covering,  
Appliances, Wallpaper  
Paints

Ask Mom and Dad  
About Us, Chances  
Are They Furnished  
Their First Home  
From Our Store.

109 East First St.  
Morehead, Ky.  
Phone 784-5593

## Monarch Hardware And Supply Store

Ford Tractors & Implements  
Westinghouse Appliances  
Sherwin Williams Paint

Main St.

Morehead

## UNION GROCERY

102 West First St.  
Morehead, Kentucky  
784-5277

Congratulations  
Class of '71

## PICADILLY IS THE PLACE

East Main St.  
Morehead, Ky.



For All Types  
Insurance, Real  
Estate, And  
Auctioneering



C. Roger Lewis Building  
Morehead, Kentucky  
784-4198

## Morehead T.V. Cable

Div. Of Commco Inc.



"There's More To See  
On Cable T.V."

Twelve Channel Viewing

**Morehead T.V. Cable,  
Inc.**

P.O. Box 237  
113 North Wilson Ave.  
Morehead, Ky.  
784-4226

Best Wishes From

## VALLEY CANTEEN, INC.

1001 East Main  
Morehead





# C. E. BISHOP DRUG CO.

Established in 1896  
The REXALL Store



Main Street

784-4581

Morehead, Ky.

## EAST KENTUCKY PRINTING *Company* INCORPORATED



784-4849

### CREATIVE PRINTING

P. O. Box 277  
MOREHEAD, KENTUCKY

## DAIRY CHEER

Phone 784-5949 For  
Pick-Up Orders  
Morehead, Ky.

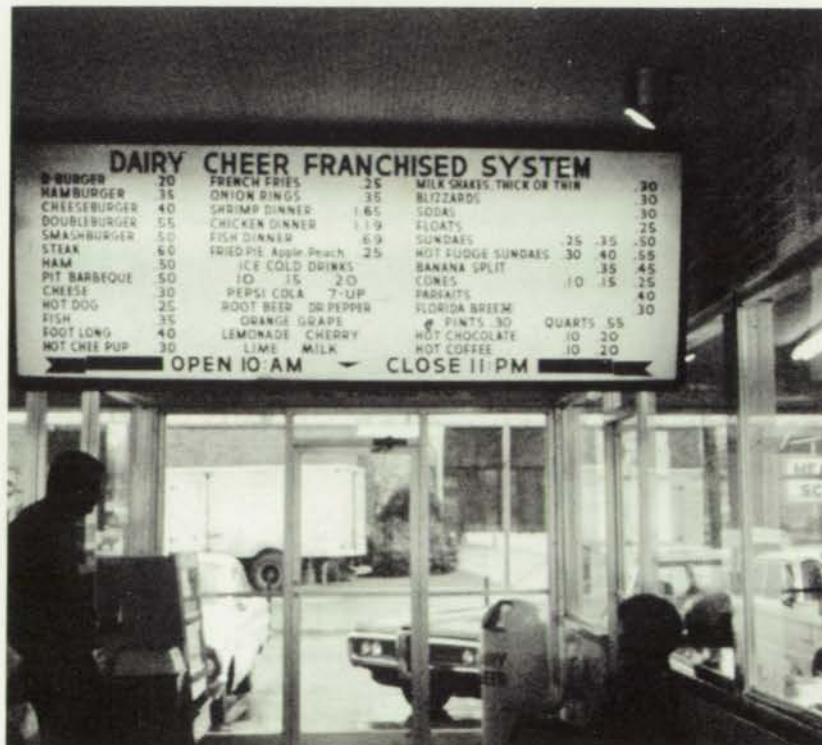



# First Free Will Baptist Church

750 West Main St.—Phone 784-4260

Pastor, Ted Greene—Phone 784-5561

Clerk: Sherman R. Arnett  
Treasurer: Joyce McClain  
S.S. Supt. Stanford Bentley  
Ass't. Supt. Clayton Lancaster  
Church Board

Ralph Early, Sherman R. Arnett, Verlin Qualls, Sanford Bentley, Raymond Hall, Chester Kiser, Glennis Fraky, Paul Black, P.M. (Pat) Johnson.

## Service Schedule

Sunday School . . . . . 9:45  
Morning Worship . . . . . 10:45  
Evening Service . . . . . 7:30  
(Televised on Channel 6 of T.V. Cable)  
Midweek Service  
Wed. night Choir Practice . . . . . 6:30  
Bible Study . . . . . 7:30  
Friday Morning Broadcast W.M.O.R. . . . . 7:15

## "Church Motto"

"You Just Can't Find A Church Where You Are More Welcome or More Wanted."

## EUGENE F. WHITE LUMBER COMPANY

Complete Line of Lumber  
and Building Materials

784-5588

U.S. 60 East

Morehead, Ky.

## STUDENTS BE SMART

Tell Your Parents How To Save  
Money—Using Self Service  
Dry-Cleaners  
at

Norge Village

E. Main St.

784-9081



## JULIA'S BEAUTY SALON

Dial 784-5291  
Latest Hair Styles  
Air-Conditioned  
128 A Carey Ave.





*we really care!*

AT

## Allen's IGA Foodliner

### ST. CLAIRE MEDICAL CENTER

784-4161

Visiting Hours  
2 P.M.-4 P.M.  
7 P.M.-8 P.M.

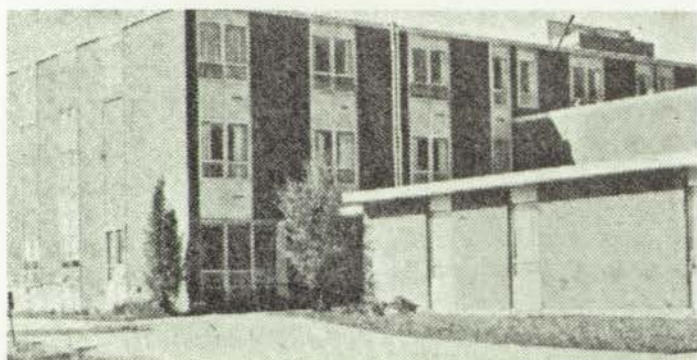

### Dairy Mart

Home of the College Boy

424 W. Main  
Morehead, Ky.  
784-4572



Best Wishes  
From Ray's  
Saveway



## RAY'S SAVEWAY

Quality Groceries, Meats and  
Vegetables

W. Main  
Morehead

Ray Tittle—Owner  
Dial—784-4192

## THE FABRIC SHOP

Complete Selection  
of Quality Fashion

Knits Are Our Specialty



110 West Main  
Morehead, Ky.  
784-7026



**EVERYTHING FOR THE FAMILY AND HOME**



**SHOP HOBBS STORE FIRST**

## Spinning Wheel Fabric Shop

Simplicity, Butterick, McCalls  
& Vogue Patterns

784-5120

116 E. Main St.  
Morehead, Ky.



**DIAL 784-5464**

**ATKINSON FLORIST**  
401 W. MAIN MOREHEAD

## Stucky Beauty Shop

Home of Merle Norman  
Cosmetics and Wigs.  
Formfit Rogers Lingerie

Phone 784-4885  
141 W. Main Street

## CASKEY'S WHOLESALE AUTO PARTS

U.S. 60 East

784-4213



# PELPHREY'S

You Can Shop With  
Confidence

Phone—784-7151

105 W. Main  
Morehead, Ky.



Catalog and Appliance Store

Morehead

784-7581

Over 130,000 Items  
Orders Arrive In Three Days

"Live A Little"



3500 STORES THE WORLD'S  
LARGEST  
Jack and Mary

# DIXIE RESTAURANT



Good Food  
Finest of Southern Hospitality  
784-4508



# CURT'S AUTO FAIR AND BARGAIN BARN

"The Fair Place To Deal In  
New and Used Cars"

U.S. 60 East  
Morehead, Ky.

Buford Owens—Mgr.  
Curt Hutchinson—Owner



# HOLIDAY INN

Morehead, Ky.  
Jct. I-64 and 32  
Phone: 784-7591

Innkeeper: John Freda

100 Rooms—Meeting Rooms  
To 150-Color T.V. —Pioneer  
Dining Room—Eagles  
Room Coffee Shop

Near Morehead State University

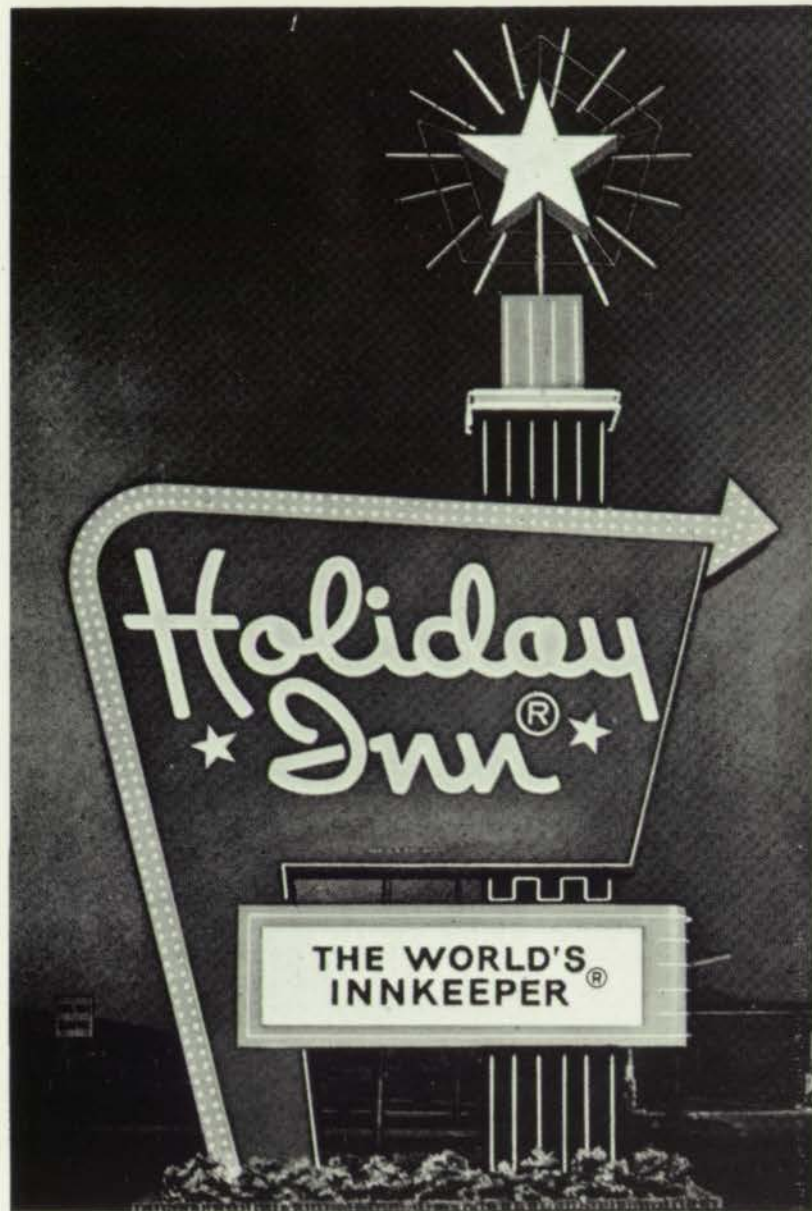



# Caudill Brothers Tire Service

"The Men Who Know Tires  
Best"

U.S. 60 East

784-7569

Morehead, Ky.

# THE MOREHEAD SUNDRY STORE

Low Discount  
Prices

114 East Main

Morehead, Ky.

Compliments  
Of

# LANE FUNERAL HOME

Morehead, Ky.

Compliments  
Of

# KENTUCKY BOOKBINDERS INC.

Fine Library  
Binding

# BATTSON DRUGS

Drugs

Cosmetics

Fountain

Hallmark Cards

Main Street Morehead  
784-4491

# COUNTRY KITCHEN

U.S. 60 East

Morehead

Fine Steaks and  
Chicken



# PEOPLES BANK OF MOREHEAD

Member of FDIC  
Large or Small

We Welcome Your Account  
Your Scholarship Depository  
Bank Here, Always Where You  
Can Bank All Ways

122 East Main St.  
Morehead, Ky.





Compliments of

## Jack and Lois Winters

Wholesale Fruits  
And Vegetables

U.S. 60 East

P.O. Box 398

Morehead, Ky.  
784-4663

## PUG'S BODY SHOP

Body Work On  
All Kinds and  
Makes of Cars

**FREE ESTIMATES**

Pug's Body Shop  
Farmers, Kentucky

## **Firestone**

TIRES - TUBES - HOME AND AUTO SUPPLIES

Morehead, Kentucky  
784-4151

**MOREHEAD HOME & AUTO**

## Compliments Of Stucky Funeral Home

Morehead, Ky.

## PAT'S POOLROOM AND LUNCHCOUNTER

Pool

Hamburgers

Soft Drinks  
784-9068

Main St.

## AMERICAN OFFICE SUPPLY CO., INC.

Typewriters—Adding Machines  
Office Supplies—Office Furniture

150 East Main

Morehead, Kentucky 40351

784-5040



# BROWN'S ASHLAND STATION

On The I-64  
Interchange.

Tires, Batteries  
and Lubrication.

Fast, Dependable  
Service.



Juniors,  
Shop At Judy's  
Jr. Miss Shop  
For All Your  
Clothing Needs.

Judy's Jr. Miss  
Department Has  
All of the Latest  
Styles.

Judy's, Located at  
110 E. Main.





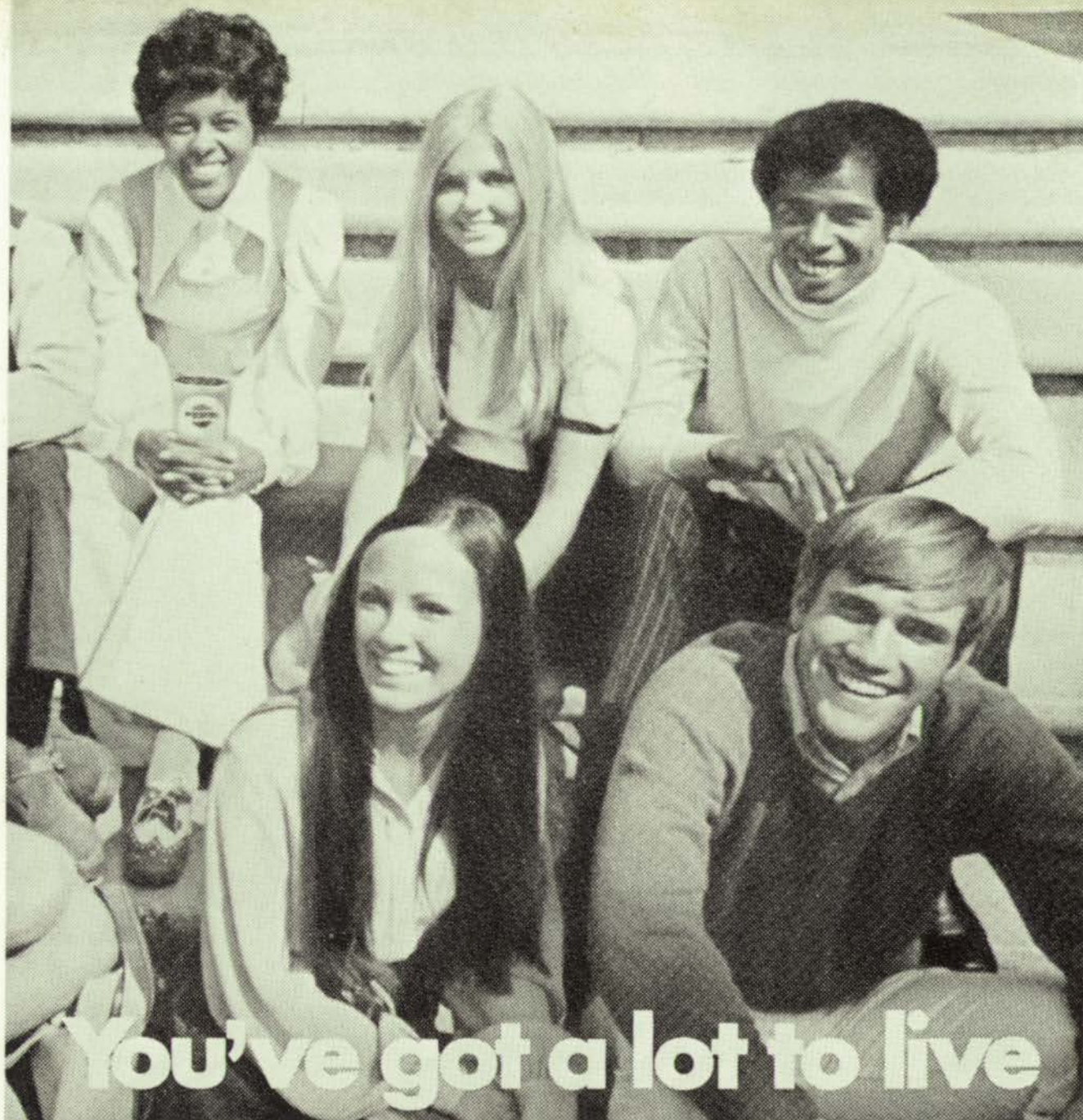

**You've got a lot to live**  
**Pepsi's got a lot to give**

Things are getting better.  
People are learning to live every  
day to the fullest. Pepsi-Cola  
belongs in this kind of world.  
Enjoy it. You've got a lot to live.



**Pepsi-Cola Bottling Company**



# PROFESSIONAL DIRECTORY

George C. Barber, M.D.

Dr. Byron E. Wentz

J. K. Smith, D.M.D.

Billie Jo Caudill, M.D.

C. Louise Caudill, M.D.







