



MAIN ST MOREHEAD

From The Collection Of:  
Dr. Jack D. Ellis  
552 W. Sun St.  
Morehead, KY 40351  
606-784-7473



3A

3A

Now. THE MOONLIGHT  
SCHOOL MUSEUM AND  
THE TRADITIONAL MUSIC  
OUTDOOR STAGE AT

THE END OF EAST  
FIRST STREET.

608-784-7473



PUSH  
BUTTO  
FOR  
WALK  
SIGNA

NORMAN WELLS HOME (BUILT 1918)

MAIN & COLLEGE BLVD

ACROSS FROM OLD COURTHOUSE

PEANER & ELLIS ATTY'S

From The Collection Of:

Dr. Jack D. Ellis

552 W. Sun St.

Morehead, KY 40351

606-784-7473



2A

2A  
Now: LOOKING EAST ON  
FIRST STREET AT THE  
FREIGHT STATION TODAY.

HOLD

Morehead, KY 40351  
606-784-7473





CORNER S. WILSON AVE

morehead ky

© 1962

From The Collection Of:  
Dr. Jack D. Ellis  
552 W. Sun St.  
Morehead, KY 40351  
606-784-7473



**From The Collection Of:  
Dr. Jack D. Ellis  
552 W. Sun St.  
Morehead, KY 40351  
606-784-7473**

JERRY'S RESTAURANT  
RAZED

10-10-07



From The Collection Of:  
Dr. Jack D. Ellis  
552 W. Sun St.  
Morehead, KY 40351  
606-784-7473

JERRY'S RESTAURANT  
RAZED

10-10-07

606-784-7473



**T-BONES** STEAKHOUSE

**PLAYOFFS**  
SPORTS BAR

**T-BONES** STEAKHOUSE

**T-BONES**  
STEAKHOUSE  
784-8825

**T-BONES**  
STEAKHOUSE  
784-8825

**GENERAL**  
**REPAIRS**

**APPLIANCE**  
**REPAIRS**

M 11 21  
STREET  
MAREHEAD

From The Collection Of:  
Dr. Jack D. Ellis  
552 W. Sun St.  
Marehead, KY 40351  
606-784-7473





VIA AIR ST

**From The Collection Of:  
Dr. Jack D. Ellis  
552 W. Sun St.  
Morehead, KY 40351  
606-784-7473**



2006

Armory

KY 801

**From The Collection Of:  
Dr. Jack D. Ellis  
552 W. Sun St.  
Morehead, KY 40351  
606-784-7473**



2006

Site of proposed

Super Wal mart

KY 32 + Viking Dr.

From The Collection Of

Dr. Jack D. Ellis

552 W. Sun St.

Morehead, KY 40351

606-784-7473



1-C

~~MOREHEAD NATIONAL  
WHITTAKER BANK  
CORNER CAREY AVE  
MAIN ST. 2007~~

1-A

Now THE CORNER OF  
CAREY AVE AND MAIN  
STREET IS THE SITE  
OF THE WHITTAKER  
BANK.

FIGURE THE ...

Dr. Jack D. Ellis  
552 W. Sun St.  
Morehead, KY 40351  
806-784-7473





2006

New Office Bldg. + Apts  
Branham Ave. + Main St.  
Owner: Phil Tackett

From The Collection Of:  
Dr. Jack D. Ellis  
552 W. Sun St.  
Morehead, KY 40351  
508-734-7473



5-A  
Now

2008

LOOKING EAST ON MAIN ST  
AT LARA, FANNIN MOTOR  
SALES - ONE SEES A LARGE  
INVENTORY OF AUTOMOBILES.

From The Collection Of:  
Dr. Jack D. Ellis  
552 W. Sun St.  
Morehead, KY 40351  
606-784-7473



2-A

Now

2008

CORNER HURDIS AT MAIN ST  
L-R - FIRST FEDERAL SAUNGS  
+ LOAN AND DR MAYO'S  
OPTOMETRY OFFICE

From The Collection Of:  
Dr. Jack H. Ellis  
552 W. Sun St.  
Morehead, KY 40351  
606-784-7478



Now 7 12

Now

Now -

PARKING LOT AT THE  
WARREN H DROUD FOOT  
SCHOOL ADMINISTRATION  
BLDG ~~AT~~ THE CORNER  
OF 2<sup>ND</sup> ST AND  
TAPPEIT AVE

VE  
ET

NTIO 11





From The Collection Of:  
Dr. Jack D. Ellis  
552 W. Sun St.  
Morehead, KY 40351  
606-784-7473

COMMUNITY CREDIT UNION  
OPENED ON W. MAIN ST  
MOREHEAD  
2008

W MAIN ST



Now 3 A

~~2007~~ 2008

W-MAIN # RT 32  
LOOKING ~~TOWARD~~ OUT TOWARD  
INTER STATE - ~~IS~~ IS A  
PRIVATE RESIDENCE  
AND BUSY 5 LANE  
HIGHWAY

From The Collection Of:  
Dr. Jack D. Ellis  
552 W. Sun St.  
Morehead, KY 40351  
606-784-7473



Demolition of property  
corner of By-Pass and KY. 518

3/08

From The Collection Of.  
Dr. Jack D. Ellis  
552 W. Sun St.  
Morehead, KY 40351  
606-784-7473

APR/8/08



UNDER CONSTRUCTION  
NEW COURTHOUSE OFFICES  
W MAIN ST  
MORSENBURY

11-14-10





BRANHAM AVE

NOW  
OPEN

AD  
IAL  
R  
CCOUN

NOW (2007)

W. MAIN ST  
BRANHAM AVE.  
IS A LADIES  
EXERCISE CLUB.

PHIL FACKETT  
AVE

NEW

FITNESS

OR

606-754-7473

USED  
6-07



Installing new Sewer line  
for 218 Knapp Ave (John Ellis Home)  
oil LEFT

1090 <SRT> /T09960I

APR/8/08

From The Collection Of:  
Dr. Jack D. Ellis  
552 W. Sun St.  
Morehead, KY 40351  
606-784-7473

3/08



Demolition of the  
old "Dub Bellamy" house  
owned by SCMC at  
Corner Fleming Ave + E. Sun St.

From The Collection Of:  
Dr. Jack D. Ellis  
552 W. Sun St.  
Morehead, KY 40351  
606-784-7478

3/08



Demolition of the old  
Noah Hall Feed store (incl. Live Poultry)  
Later Dorsey Hardin, Jr Barbershop.

MAIN SF Morehead

4/08

From The Collection Of:  
Dr. Jack D. Ellis  
552 W. Sun St.  
Morehead, KY 40351  
606-784-7473





MAY 14 ST + BCS LHO R AVE  
~~OL 17 CITY HALL~~  
2006

# 7A 30DEC06 004 RITE RID ONE HOUR PHOTO

From The Collection Of:

Dr. Jack D. Ellis

552 W. Sun St.

Morehead, KY 40351

606-794-7473



NORMAN WELLS CAME  
+  
MAIN ST  
MOREHEAD  
2006

#11A 30DEC06 004 RITE AID ONE HOUR PHOTO

From The Collection Of:  
Dr. Jack D. Ellis  
552 W. Sun St.  
Morehead, KY 40351  
606-784-7473



2010  
THOMPSON GROVE HALL

From The Collection Of  
Dr. Jack D. Ellis  
552 W. Sun St.  
Morehead, KY 40351  
606-784-7423



From The Collection Of  
Dr. Jack D. Ellis  
552 W. Sun St.  
Morehead, KY 40351  
606.784.7473

2008  
BUILDING ON W. SUN  
ST. READY FOR DESTRUCTION  
(OLD HOME OF (BLAIRS).  
PREPARATION FOR NEW  
MSU - UK ST CLAIR  
IDENTITY CENTER





(FORMER ~~2008~~ OF ME GEORGE)  
~~HOME~~ ON W SUN ST

READY FOR DESTRUCTION

IN PREPARATION FOR

NEW UK-MSU

+ ST CLAIR

HEALTH CENTER

From The Collection Of:  
Dr. Jack D. Ellis  
552 W. Sun St.  
Morehead, KY 40351  
606 794-7473



From The Collection Of:  
Dr. Jack D. Ellis  
552 W. Sun St.  
Morehead, KY 40351  
606-784-7473

ON FAIRBANKS AVE (now S. WILSON)  
2007 BUILDING THAT

ONCE HOUSED THE

REGAL STORE -

OWNED BY RAY LITTLE

606-784-7473  
552 W. Sun St.  
Morehead, KY 40351



3 B

Now (2007) MATH + SOUTH WILSON (~~2007~~)  
MOREHEAD KY

From The Collection Of:  
Dr. Jack D. Ellis  
552 W. Sun St.  
Morehead, KY 40351  
606-784-7473

2007



Morehead  
Building where Dr  
Louise Ceudin began  
her medical practice  
in 1948.

From The Collection Of:  
Dr. Jack D. Ellis  
552 W. Sun St.  
Morehead, KY 40351  
606-784-7473





MOREHEAD  
MAIN ST - OLD CITY  
2006 NALC

# 8A 30DEC06 004 RITE AID ONE HOUR PHOTO

From The ~~Collection~~ Of:  
Dr. Jack D. ~~Smith~~  
552 W. Sun St.  
Morehead, KY 40351  
606-784-7473



From The Collection Of  
Dr. Jack D. Ellis  
552 W. Sun St.  
Morehead, KY 40351  
606-784-7473

2008  
BUILDING - OLD HOME  
OF JOHN ADAMS  
DEMOLISHED ON

FLEMING AVE  
FOR NEW UK-MSU +  
ST. CLAUDE HEALTH CENTER 22



NOW - 2008

Before demolition of  
the old Bishop Drug Store + ~~MAIN~~  
McKinney Bldg., Dr. Wheeler Office  
upstairs. Corner Main + S. Wilson.  
Morehead, KY

3/08 BUILDING  
RAZED 2008

MAIN ST

From The Collection Of:  
Dr. Jack D. Ellis  
552 W. Sun St.  
Morehead, KY 40351  
606-784-7473



CARTER ST

Electronic Filing  
**TAX RETURNS**

WILLIAMS & WILSON  
ACCOUNTING & TAX SERVICE  
1000 S. MAIN ST. SUITE 100  
MARTINSBURG, WV 26158  
304.263.1234

H-A  
Now

LOOKING WEST ON  
FIRST STREET AT  
THE FREIGHT STATION  
2008

From The Collection Of:  
Dr. Jack D. Ellis  
552 W. Sun St.  
Morehead, KY 40351  
606-784-7473





NOV-2008  
THE CENTER OF  
MAY & SOUTH WILSON

AS IT LOOKS TODAY - Bishop Drug,  
WILL PROVIDE office

MUCH NEEDED

PARKING FOR THE  
NEW CONFERENCE  
CENTER

APR/8/08



From the Collection Of:  
Dr. Jack D. Ellis  
122 W. Sun St.  
Morehead, KY 40351  
800-784-7473

72 ✓

2007

2cols  
MN  
11-27

Allen - Mad Memories



MAIN ST & N HARGIS AVE  
OLD SAUVAGES / LUMBERLAND  
2000

# 99 30DEC06 004 RITE AID ONE HOUR PHOTO

**From The Collection Of:**  
**Dr. Jack D. Ellis**  
**552 W. Sun St.**  
**Morehead, KY 40351**  
**606-784-7473**



From The Collection Of:  
Dr. Jack D. Ellis  
552 W. Sun St.  
Morehead, KY 40351  
606-784-7473

NEGATIVE FRONT YARD

LANDSCAPE WITH OAK

W. SUN ST

2008







1950s

MAH

SA



MOREHEAD

(1960)

First started by Albert and Pearl Patton it later, it  
~~later~~ became known as SKAGGS DRIVE-IN. ~~IT~~ PROVIDED CURB SERVICE ON  
W MAIN ST (PRESENT LOCATION OF FARM BUREAU)  
MOREHEAD KY  
1960

From The Collection Of:  
Dr. Jack D. Ellis  
552 W. Sun St.  
Morehead, KY 40351  
606-784-7473



ROBERTS  
DRIVE IN  
FINE FOOD

DRINK *Coca-Cola*  
FOUNTAIN SERVICE

Ford

ROBERTS DRIVE IN

(1960)

Roberts Drive Inn Provided CAB Service on  
RT 32 ~~5~~ miles ~~North of~~ ~~RT 32~~ Towards Flemingsburg  
Morehead Ky

Slogan "IF ITS GOOD FOOD YOU WANT  
VISIT ROBERTS DRIVE INN"

1960

From The Collection Of:  
Dr. Jack D. Ellis  
552 W. Sun St.  
Morehead, KY 40351  
606-784-7473



Rap Supermarket  
Main St  
1960~

From The Collection Of:  
Dr. Jack D. Ellis  
552 W. Sun St.  
Morehead, KY 40351  
606-784-7473



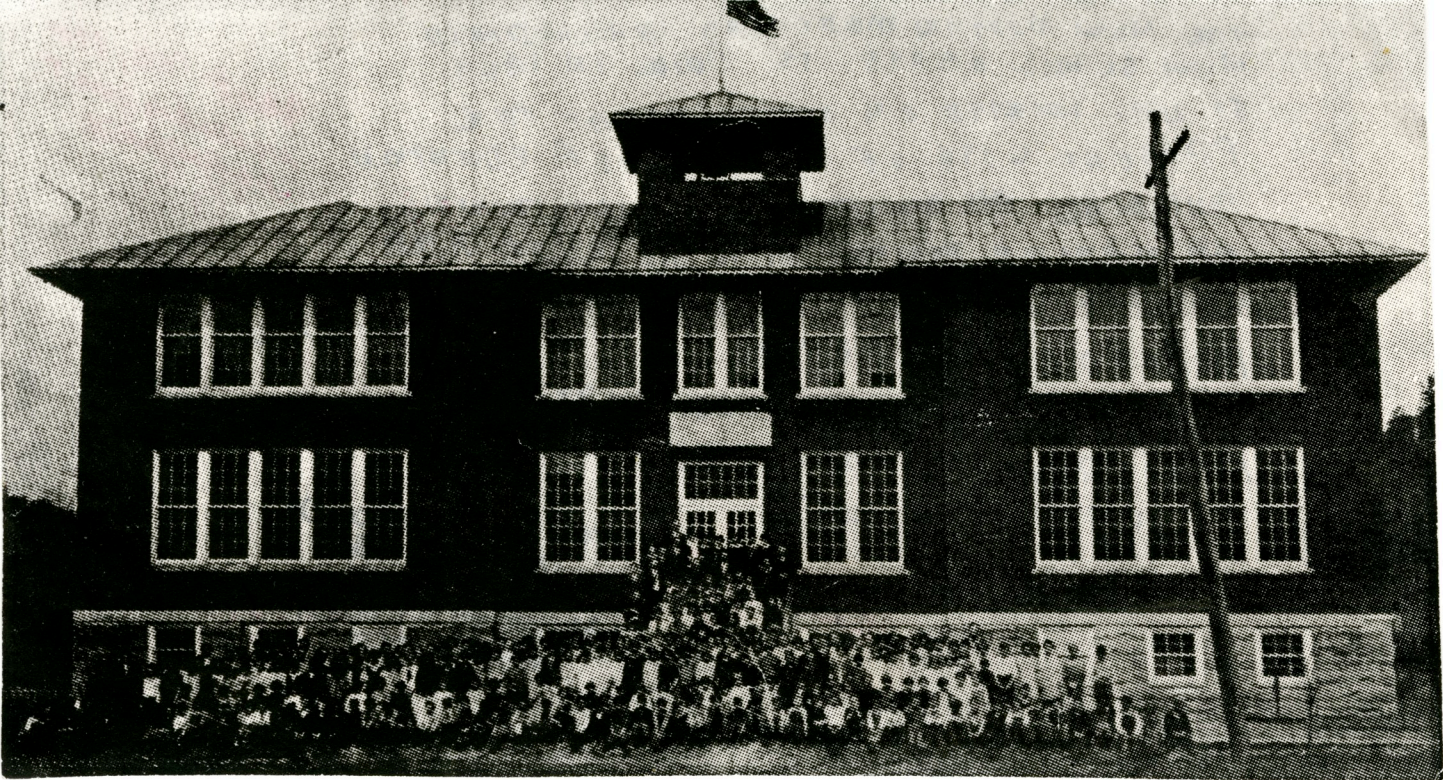

THE NEW MODERN MOREHEAD CONSOLIDATED  
HIGH SCHOOL OPENED ITS DOORS IN 1923.

IT WAS LOCATED ON SECOND ST AT THE  
PRESENT SITE OF THE BOARD OF EDUCATION  
BUILDING. THE BUILDING WAS BUILT DURING  
THE HARLAN POWERS ERA AS SUPT, AND  
IT WAS GUTTED BY FIRE IN 1933, BUT  
REBUILT IN SIX MONTHS. THE SCHOOL BUILDING  
CLOSED ~~AND~~ IN 1962 WHEN THE  
NEW ROWAN COUNTY HIGH SCHOOL OPENED  
ON WEST SUN ST.

Post 30, 110  
usually from  
85

VI (2)

From The Collection Of:  
Dr. Jack D. Ellis  
552 W. Sun St.  
Morehead, KY 40351  
606-784-7473

3015

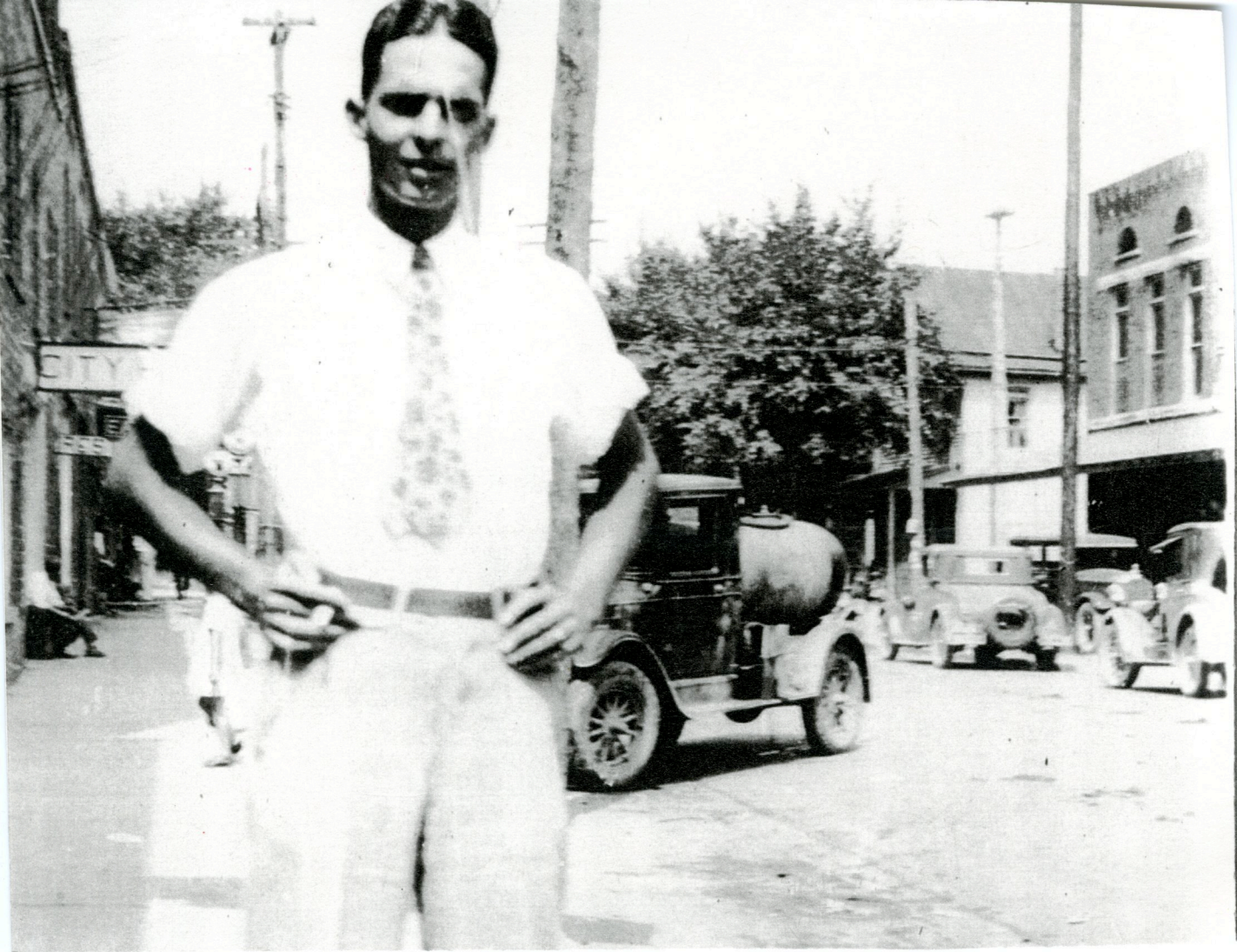

This photo C. 1930. <sup>THE</sup> <sup>Δ</sup>  
In today's world one would  
be standing in front of Debe  
loopers Easter main street  
at the corner of S. Blair Ave.  
Notice the white building (on  
right) it was razed in the  
early 1930's to make way  
for Bishop's Drive. Glass and  
the McKinney building that  
was razed in 2000 to make  
way for a parking lot on  
Main street

The brick building on the  
right is still standing.  
Notice the car parked  
under the car port. Car  
Also notice the "oil tank  
trailer" with center.  
It appears to have delivered  
at least 50 gallons of oil.  
The old city hotel is on  
the left behind the well  
dressed un-identified man  
"Duke" who was a

Dr. Jack D. Ellis  
552 W. Sun St.  
Morehead, KY 40351  
606-784-7473

From The Collection Of:  
Dr. Jack D. Ellis



MIDLAND

TRAIL

HOTEL

MIDLAND TRAIL  
HOTEL



LIANCES



WESTERN UNION

Fires one U

FRALEY'S  
FOOD MARKET

AAA  
RADIO AND  
TELEVISION

EAGLE  
RESTAURANT

ELLINGTON'S

CELEST

5-3

Morrell's Rain Stick 1950

Photo Art Stewart

**From The Collection Of:  
Dr. Jack D. Ellis  
552 W. Sun St.  
Morehead, KY 40351  
606-784-7473**

This stately Historic Home Located at Main St  
AND CAREY AVE. WAS BUILT IN 1907 AS THE  
PRIVATE RESIDENCE OF WILLIAM YOUNG. IT  
WAS THE FIRST BRICK RESIDENCE IN MOREHEAD,  
AND WAS LATER PURCHASED BY DREW EWANS.  
IT SERVED AS THE LAKE FUNERAL HOME UNTIL  
IT WAS TORN DOWN AND REPLACED BY THE  
MOREHEAD NATIONAL BANK IN 1984. NOW URBANIC

II 8

From The Collection Of:  
Dr. Jack D. Ellis  
552 W. Sun St.  
Morehead, KY 40351  
606-784-7473

2

2 cols







STANDARD  
OIL  
PRODUCTS

CROW  
ETHYL

CROW

U.S.  
TIRES

(3A)

~~THEN~~  
MAIN AT SOUTH  
WILSON 1920S WAS  
THE SITE OF A STANDARD  
OIL STATION, HARDWARE  
AND DEPT STORE

ST AT SOUTH WILSON  
CHANGED THAT MUCH -  
THERE WERE GAS PUMPS  
ALY IN THE STREET IN  
OF THE CARR - PERRY GARAGE.

MAIN ST  
1930  
~~1925-26~~

Collection Of:  
k D. Ellis  
Sun St.  
Morehead, KY 40351  
606-784-7473

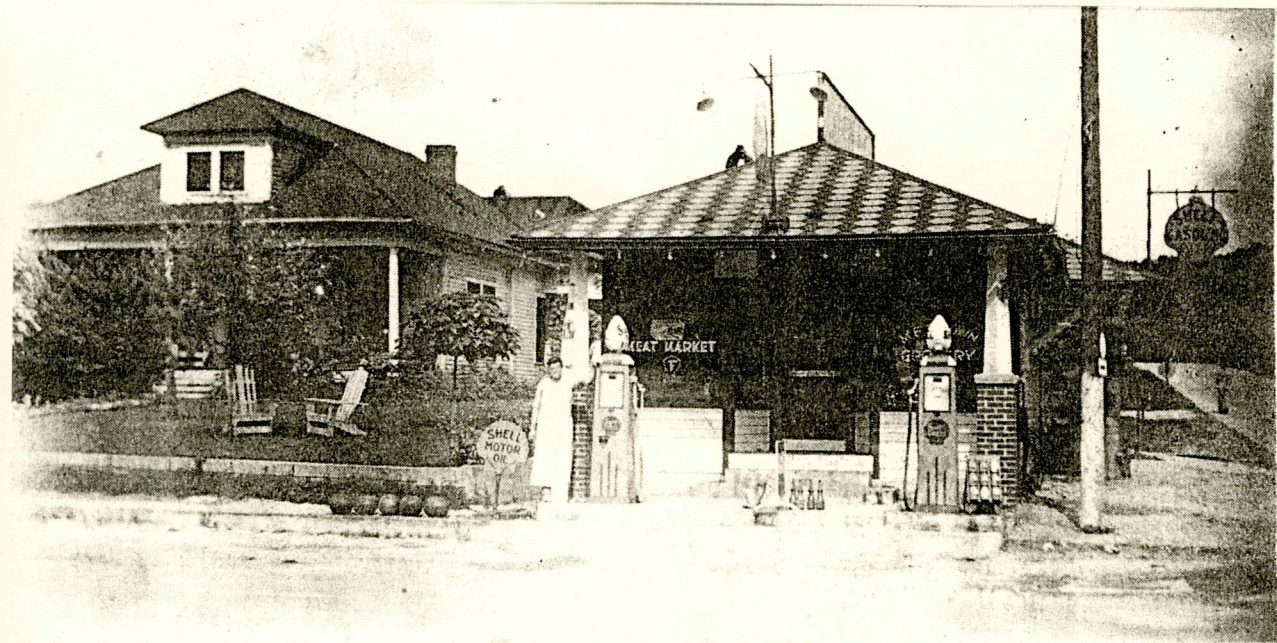

M.F. (MILLARD) BROWN STORE & HOME

Located at corner of U.S 60 W. and Old Flemingsburg Rd. (Rt.32). Mr. Brown is standing in front of store & Ambrose N. Blair is seen walking up old

021 32 + MAIN ST  
MOREHEAD - 19305

From The Collection Of:  
Dr. Jack D. Ellis  
552 W. Sun St.  
Morehead, KY 40351  
606-784-7473



Southern Belle -  
Womens Dept store  
Main St 1960-  
Mrs. Doro Williams (C)  
owner

F

From the Collection Of:  
Dr. Jack D. Ellis  
552 W. Sun St.  
Morehead, KY 40351  
606-784-7473



Mc Brayet - Pierce 100¢ store  
Main St. Morehead  
1961

From the Collection of:  
Dr. James H. Ellis  
552 W. 10th St.  
Morehead, KY 40351  
606-784-7473  
198351





Starting demolition of the old  
Bishop Drug, McKinney Bldg.  
Picture taken on S. Wilson behind the  
Bldg.

~~MAIN~~ MAIN ST & WILSON

3/08

From The Collection Of:  
Dr. Jack D. Ellis  
552 W. Sun St.  
Morehead, KY 40351  
608-784-7473



2<sup>d</sup> THEN.

A GUEST UNLOADS AT THE "NEW" ~~WESLEY~~

Midland Trail Hotel - Morehead, Ky.

Other 70 ROOM HOTEL UNST

Located ON MOREHEAD'S MAIN ST. FOR ~~1939~~ 50 YEARS.

SIGN SAYS!

BREAKFAST 7:00 - 8:30

(NOT LUNCH) DINNER 11:30 - 1:30

(NOT DINNER) SUPPER 5:30 - 7:30

From The Collection Of:  
Dr. Jack D. Ellis  
552 W. Sun St.  
Morehead, KY 40351  
606-784-7473



From The Collection Of:  
Dr. Jack D. Ellis  
552 W. Sun St.  
Morehead, KY 40351  
606-784-7473

FORMER  
PROFESSOR HOLTZCLAW  
HOME  
BUILDING ON W. SUN  
ST - BEING PREPARED  
FOR DESTRUCTION IN  
PREPARATION FOR  
THE NEW INSU-  
LATION CENTER  
HEALTH CENTER

Harold Holtzclaw's  
Family



INSIDE DAIRY CHEER ACROSS  
FROM THE LAUGHAN HEALTH  
BUILDING 1962.

L-R - IN BOOTH: MAQUERIE  
& CLIFFORD CASKEY.

STANDING L-R - Dr. Harold Halbrook  
& MARK HALBROOK - EDDIE HALBROOK

From The Collection Of:  
Dr. Jack D. Ellis  
552 W. Sun St.  
Morehead, KY 40351  
606-784-7473





McCoy - Pierce  
Self - Sewer Society Stores  
Morehead - Vaneburg  
Blaine Hill - West Liberty  
Brooksville

From The Collection Of:  
Dr. Jack D. Ellis  
552 W. Sun St.  
Morehead, KY 40351  
606-784-7473



MOREHEAD MAIN ST 1950s

Looking East From  
HAROLD AVE

**From The Collection Of:  
Dr. Jack D. Ellis  
552 W. Sun St.  
Morehead, KY 40351  
606-784-7473**



JERRY'S DRIVE-IN  
1962 CHRISTMAS  
ROBBERY VICTIM

From The Collection Of:  
Dr. Jack D. Ellis  
552 W. Sun St.  
Morehead, KY 40351  
606-784-7473



EARLY CLASSIC HOME

BUILT BY CLAY FAMILY ?  
EARLY 1900s

Dr. Clay's Home

MAINT ST. MARYS

Mrs Clay + Dr Clay Center



ACREE GROCERY

HARLAN  
ACREE

(1950)

MOSE  
ACREE



519-4560  
Morehead

From The Collection Of:  
Dr. Jack D. Ellis  
552 W. 34th St.  
Morehead, W. Va. 26041  
606-704-1479



MADISON ST MOREHEAD 1920



The Old Home Place

ROWAN CO-  
KY





MURVEL CROSLBY HOUSE  
CAMBRIAN ST WIMBORNE

19705

~~50291~~





MAIN ST  
~~CROSBY~~ HOUSE

PLAIN HOUSE NEXT DOOR

BEING TORN DOWN WHERE  
U.S. BANK IS LOCATED

~~1970~~

1970<sup>S</sup>

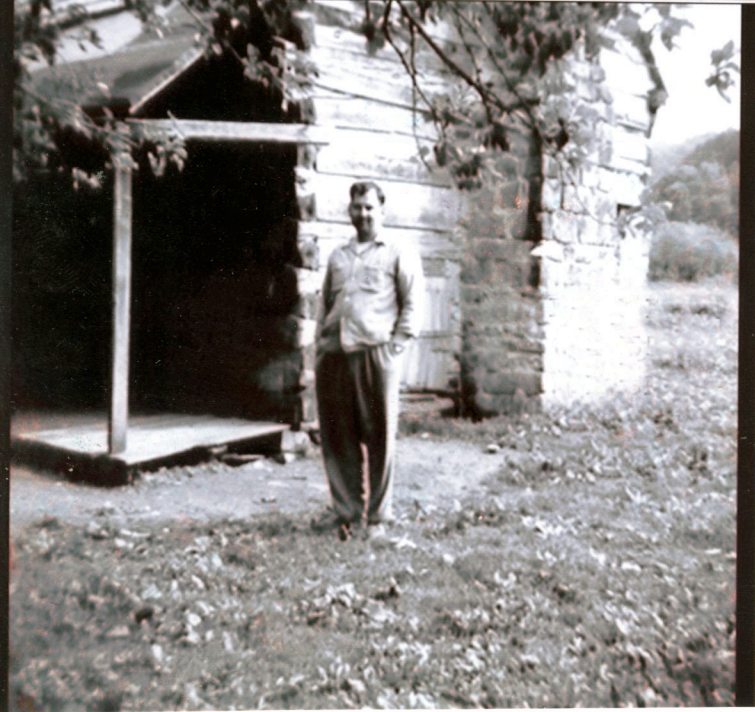

MOSE ACREE AT

LOWER LICK FORK

LOG CABIN

HORNESFELD - 19502

From The Collection Of:

Dr. Jack D. Ellis

552 W. Main St.

Morehead City, N.C.

608

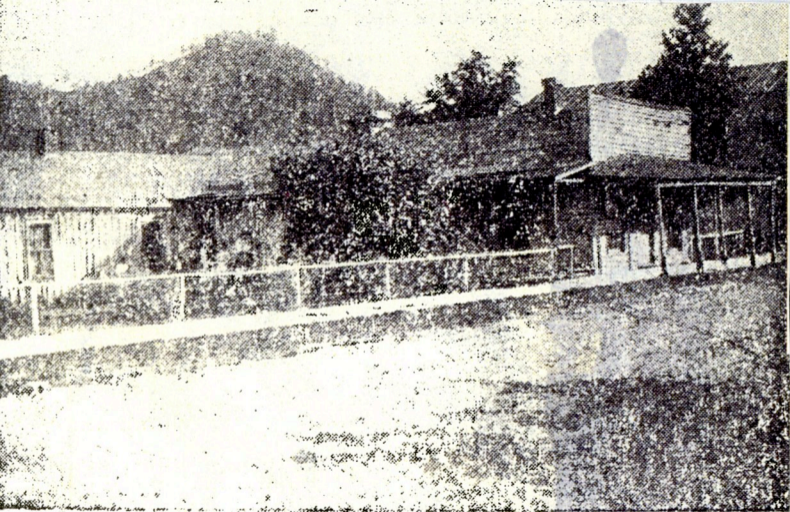

**BUILT IN 1858**—Known as the Joe Clark property this house was built in 1858 at the corner of what is now Main Street and Trumbo Avenue (across from courthouse). It contained many offices, some of them county officials. Norman Wells bought the property in 1918 and built his home on the site, the second brick home in Morehead, the first being the present Lane Funeral Home built by Bill Young. Mr. Wells bought this building and lot (86 feet by 185 feet) for \$1,200. In recent sales Main Street property like this (unimproved) brought over \$400 a front foot.

22

Dr. Jack D. Ellis  
552 W. Sun St.  
Morehead, KY 40351  
606-784-7473



05

67

87

THE KNAPP HOME

LATER WILLET  
HOUSE - LOCATED  
ON MOREHEAD'S  
MAIN ST.DLA ND  
ST

21

14

24

17

10

9

8

7

# PAT'S POOL ROOM





MOREHEAD KY

A LANDMARK BUSINESS,  
IN MOREHEAD FOR  
MANY YEARS

From The Collection Of:

Dr. Jack D. Ellis

552 W. Sun St.

Morehead, KY 40351

606-784-7473







ONE OF THE THRIVING businesses in Morehead some 30 years ago was the Cosmograph Company which made motion picture projectors sold throughout the world. The process was patented by E. E. Maggard who founded the company. ~~In collecting material for this edition Photographer Norman Tant located one of the old Cosmograph's, cleaned it up and it worked better than you might expect. One of the largest orders the company received was from Russia. This is a picture of the employees shortly before Cosmograph lost its market and closed down because of improvements made by eastern manufacturers. Most of these people are still living.~~ Seated, from left: Bill Curtis, Russell Clayton, George Johnson, Howard Davis, unidentified, Leslie Cooper, Bill Thurber, Lonnie Porter, Charlie Caudill, Reb Bradley, Charlie Jones, Sam Caudill, Sam Bradley, Wm. Gretta. Standing: Carrie Townsend, Ed Goodan, August Rahm, next three unidentified, Wayne Vinton, unidentified, Mr. Robinson, unidentified, George Clayton, Bob Adams, unidentified, Prentiss Boyd, Freddie DeBord, unidentified, Augustine DeBorde, Oscar Hall, Fred Wheeler, unidentified, Jesse Stewart, unidentified. Sam Bradley was a partner with Mr. Maggard in the business.



Above is the Knapp and Clay homes on West Main Street in Morehead, KY.

From The Collection of  
Dr. Jack D. Ellis  
552 W. Sun St.  
Morehead, KY 40351  
606-784-7476

Two of Merriam "Stately" House  
Late 1800s + Early 1900s  
W Man

JUST WEST OF METHODIST CHURCH



MAIN ST - MOREHEAD

19502

From The Collection Of:  
Dr. Jack D. Ellis  
562 W. Sun St.  
Morehead, KY 40351  
606-784-7478





**WESTERN  
AUTO  
ASSOCIATE STORE**

149 E. Main

784-5436

**PERRY'S HARDWARE & APPLIANCE**

"For All Your Hardware —  
Sporting Goods —  
Appliance Needs"



784-4867  
106 W. Main Morehead, Ky.

**MONARCH  
SUPPLY**

784-5796

Main St.  
Morehead

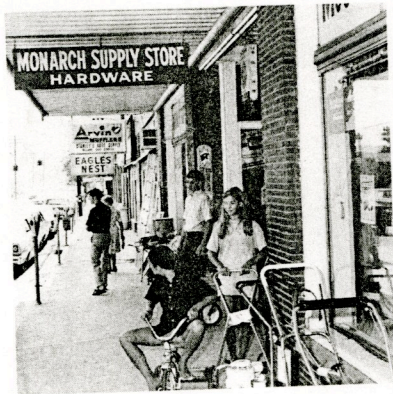

**MARTINDALE**

**Furniture & Hardware Company**

"See Parney"

169 E. Main

784-4470

INDUSTRY

**Lee Clay Products  
INCORPORATED**

VITRIFIED CLAY PIPE NEVER WEARS OUT  
MANUFACTURERS OF



SEWER PIPE, FLUE LININGS, WALL COPING  
AND CHIMNEY TOPS, FIRE BRICK, FIRE CLAY  
DRAIN TILE, SEPTIC TANKS-METER BOXES



**CLEARFIELD, KENTUCKY 40313**  
ROWAN COUNTY

WEDNESDAY

July 10, 1996  
Lexington, Ky.

INDEX

Ann Landers	35
Bridge	35
Comics	32-35
Crossword	35
Horoscope	33
Mini Page	32
Movies	28-29
Television	30-31

# COMMUNITY

TODAY

LEXINGTON HERALD-LEADER

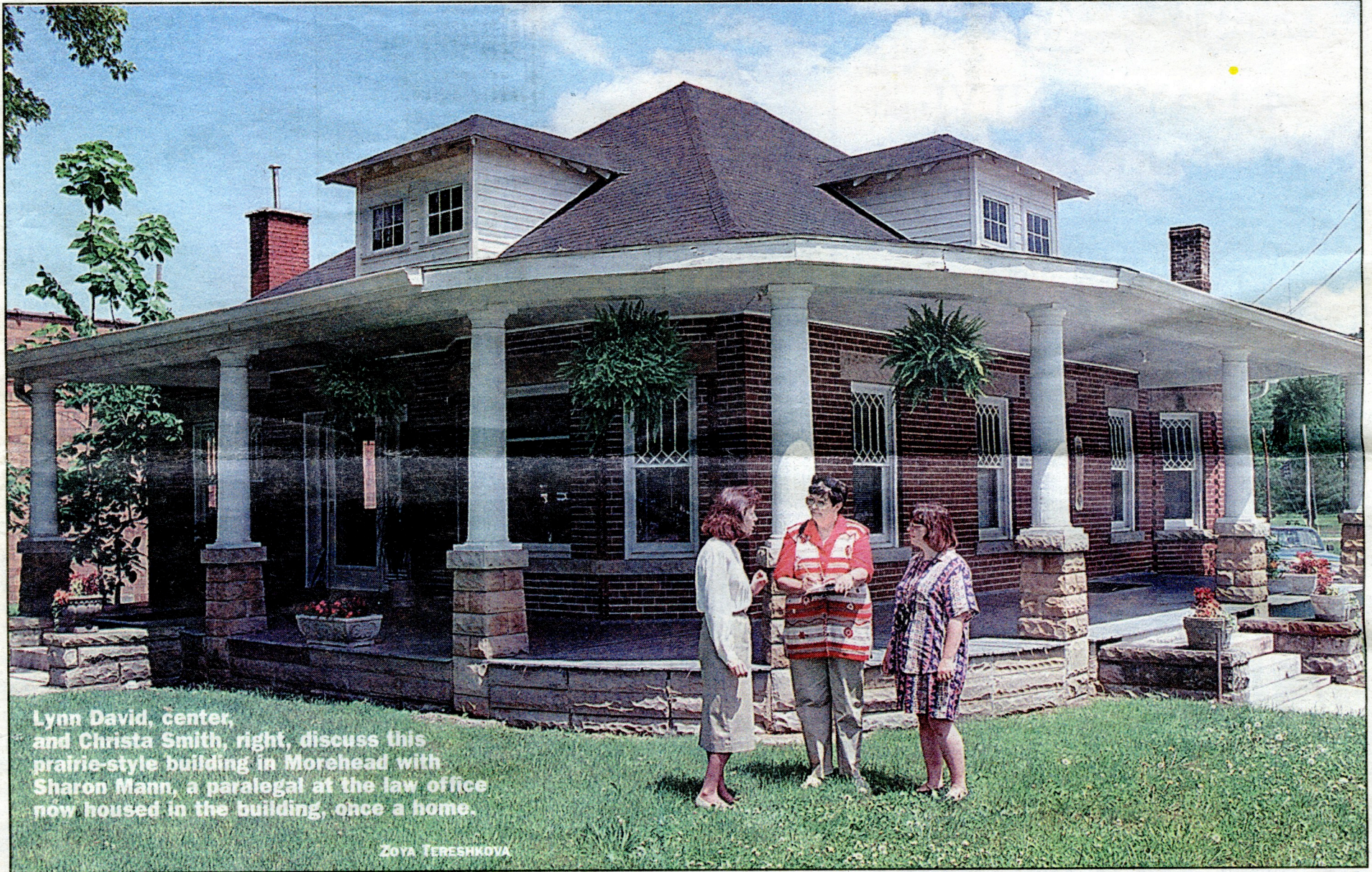

Lynn David, center, and Christa Smith, right, discuss this prairie-style building in Morehead with Sharon Mann, a paralegal at the law office now housed in the building, once a home.

ZOYA TERESHKOVA

## Accent on the ordinary

Survey team documenting E. Ky.'s functional architecture / Page 18

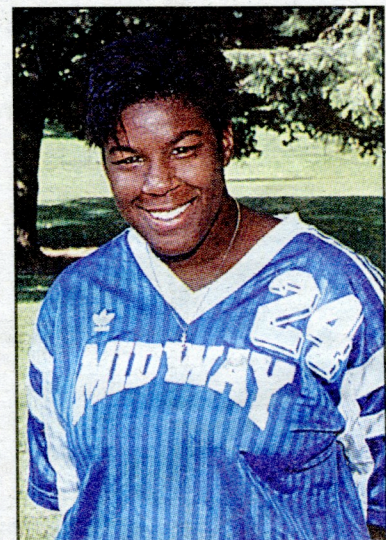

Andrea "Bug" Brown

**PLUS**  
Town goes 'Bug'-gy

Versailles soccer standout a role model

# History sets some buildings apart in survey

By R.F. SHARP  
CONTRIBUTING WRITER

The Appalachian Cultural Heritage Project has documented 467 buildings in 33 Eastern Kentucky counties. Project coordinator Lynn David and architectural historian Christa Smith are working to document dwellings, workplaces and other buildings used by previous generations of Appalachian residents. Although their main efforts are directed toward buildings that would probably go unnoticed by the casual observer, a few do stand out.

■ A pre-Civil War log barn in Carter County is a good example. The barn contains graffiti from the Civil War era, and David and Smith think the carvings were put there by a group of soldiers passing through the area. "It's an interesting structure," David said, "and the owner has taken quite good care of it."

■ In Haldeman, a building that was the headquarters of the Kentucky Fire Brick Company from the early 1920s for two decades now serves as the local post office. The building was part of a large factory complex in Rowan County that included the factory, recreation facilities, and even a company house where visitors would stay. Many of the buildings are now in ruins, making it easy to forget the thriving business that flourished there.

"I don't think that a lot of people would ever suspect that these things were once there," said David.

■ Scattered across Eastern Kentucky are several buildings constructed by the Works Progress Administration from 1933 until the beginning of World War II. The WPA spent about \$162 million in Kentucky, employed thousands of Kentuckians and built more than 9,000 public buildings and 14,000 miles of highways. Among these buildings were numerous schools and voting houses built of native stone, and many of them are still used for their original purpose.

■ The project has also surveyed the Hazel Green home of former state Sen. William O. Mize. The two-story brick house is "a beautiful home," David said. "He was influential in the Senate, and he also gave a lot of donations to the Hazel Green School."

■ The Norman Wells residence in Morehead is an excellent example of prairie style architecture coupled with other stylistic influences. The home, built in 1918, was visited by Alben Barkley, vice president under Harry Truman. The beautifully restored building now serves as a law office.

But those buildings are the exceptional ones. David and Smith stress that their work concentrates more on the architecture of the common man. As Smith said, "Our focus is on the usual."



Lynn David walked out measurements at the historic Norman Wells home in Morehead.

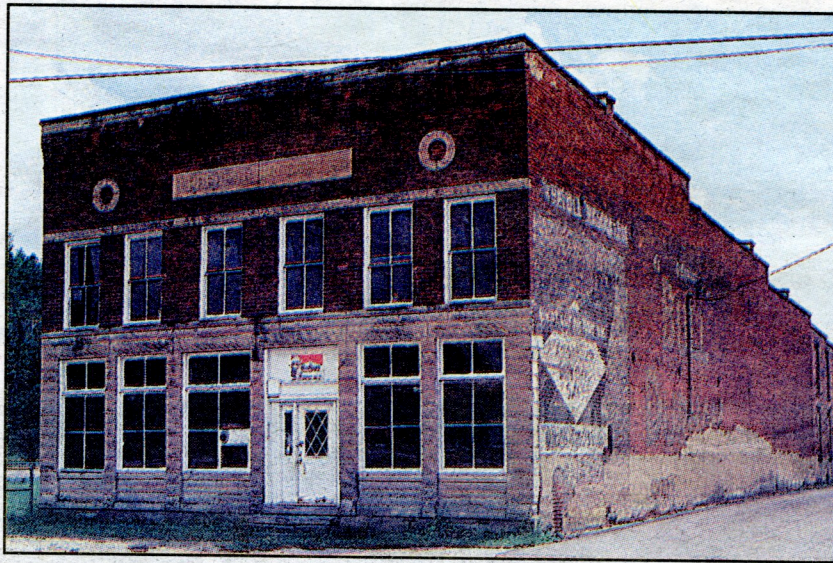

The Union Grocery Store building in Morehead once housed a thriving grocery. Soon it will be home to Morehead's Folk Art Museum.

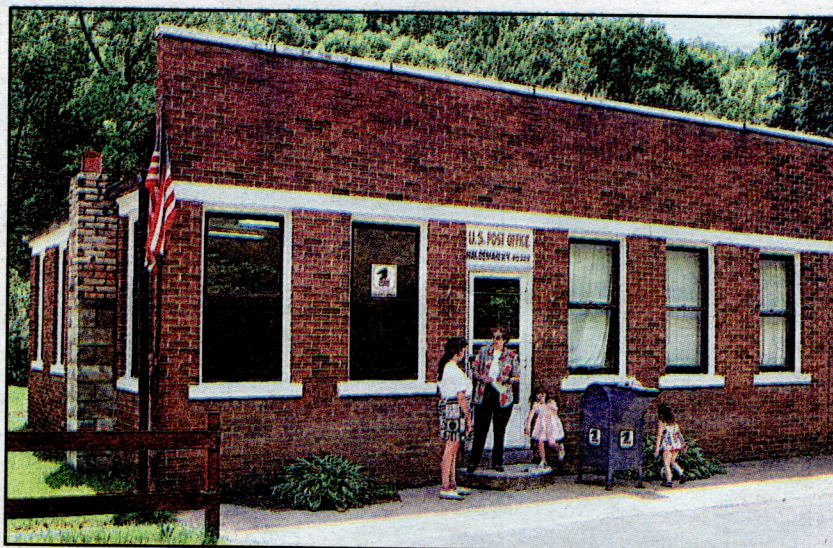
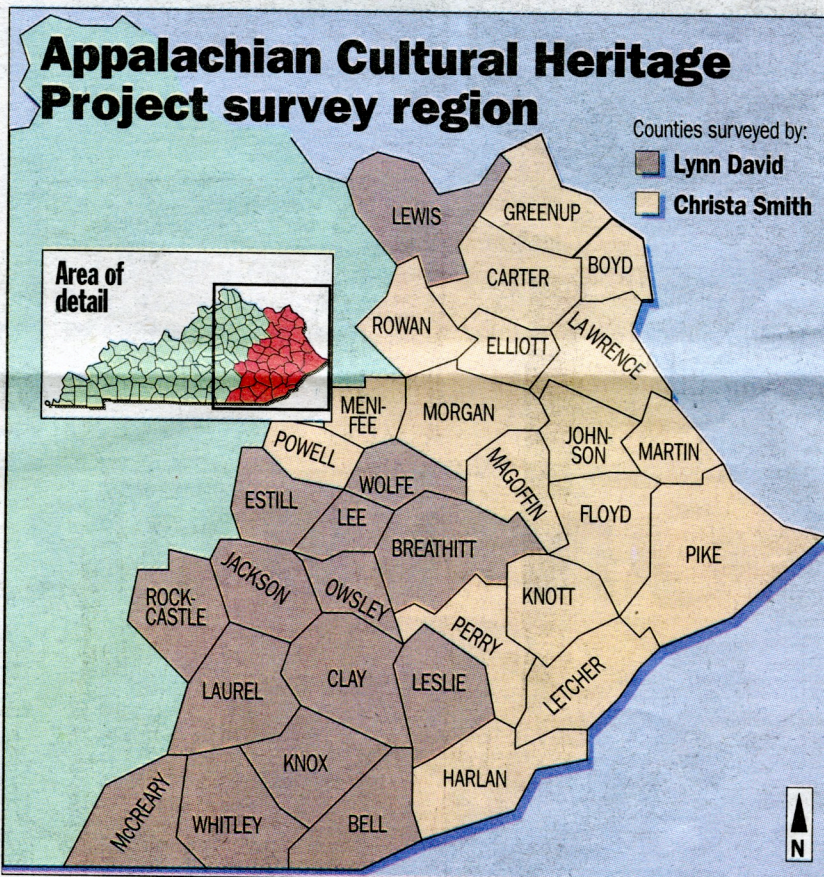

The post office in Haldeman, in Rowan County, once served as headquarters of the Kentucky Fire Brick Company.

# FOCUS

## Survey looks at every architectural landmark

By R.F. SHARP  
CONTRIBUTING WRITER

MOREHEAD — They are the buildings that make a town — houses and post offices, gas stations and schools — what is known as vernacular architecture. They are part of the local landscape, like the roads, the rivers and the mountains.

They are the kinds of buildings that you probably don't give a second thought — in fact, you probably don't even notice them until they're gone.

Now, a team from Morehead State University's Center for Community and Economic Development is working to ensure that these important landmarks are documented and preserved.

The Appalachian Cultural Heritage Project works to locate, document and register historic sites in 33 counties in Eastern Kentucky. This survey will then be used to help create re-use and redevelopment strategies for these counties, including preservation, tourism and education efforts. The project has been financed by grants from the Appalachian Regional Commission and the Kentucky Heritage Council.

### Local input

Working with local residents, the project first tries to identify culturally historic buildings — that is, buildings that may not be architecturally significant, but which are important to the culture of a town or county.

"We work with people in the community," said Lynn David, the project's coordinator. "After all, it's not my community, it's theirs. They've been absolutely marvelous, very supportive of our work."

"People have been great," David said. "Anything they can do to help us, they do. In Breathitt County, a young gentleman took two days off from work to help me. We drove the roads together looking for buildings."

Christa Smith, architectural historian for the project, also stresses the importance of community in-

volvement. "Information just s with people,"

The sites and barns t Some have b and maintain the verge of 50 years old.

Having l and Smith th



Smith

photographs sible, they w plans.

### On the road

Much of done in the r and breadth Smith and Da cover as muc "Travel is a "If the weathe out in the field

Traveling tucky has its ments. In ad other docum typically carr bug spray wi along with an maps.

"We have though," Dav one snake, th wasn't even p

The exper their field wo insight into th said. "After y for a while, yo tory just by lo

To comple field, David ar sive archival paper stories, other docume

STORY

# US on the USUAL

## at everyday landmarks

lvement. "You get so much information just sitting down and talking with people," she said.

The sites range from warehouses and barns to homes and schools. Some have been beautifully restored and maintained, and others are on the verge of collapse. All are at least 50 years old.

Having located the sites, David Smith then set out to record as much information about them as possible.

This documentation includes measurements, construction methods and materials, stylistic influences and many other aspects, along with photographs of the buildings. If possible, they will also sketch out floor plans.

Smith

Photographs of the buildings. If possible, they will also sketch out floor plans.

### on the road

Much of the project's work is done in the field, across the width and breadth of Eastern Kentucky. Smith and David work separately to cover as much territory as possible. "Travel is a big issue," Smith said. "If the weather is good, we will stay in the field as long as we can."

Traveling the back roads of Kentucky has its own peculiar requirements. In addition to cameras and other documentation tools, David typically carries a first aid kit and a spray with her on her surveys, along with an extensive collection of maps.

"We haven't had any problems, though," David said. "I've only seen one snake, thank goodness, and it isn't even poisonous."

The experience gained through their field work also gives them an insight into the region's past, Smith said. "After you've been in the field for a while, you can tell a town's history just by looking around."

To complement their work in the field, David and Smith also do extensive archival searches to find newspaper stories, deeds, transfers or any other documents that deal with the



site. "Our goal is to place the site in its location both geographically and culturally," David said. "We want to show how important these buildings are in the culture of a town."

### Sparking preservation

The hope is that this documentation will help keep many of these historic buildings from being lost in the grand sweep of time because of their prosaic origins. David said that, to date, the project has documented 467 historic sites, with the eventual goal of surveying about 550 sites. Some of these sites will then be nominated for placement in the National Register of Historic Places.

SEE SURVEY, 24



**Above:** This Rowan County voting house was built by the Works Progress Administration and still serves its original purpose.

**Left:** Farmers Elementary School in Rowan County was built in 1938, also by the Works Progress Administration.

ZOYA TERESHKOVA