

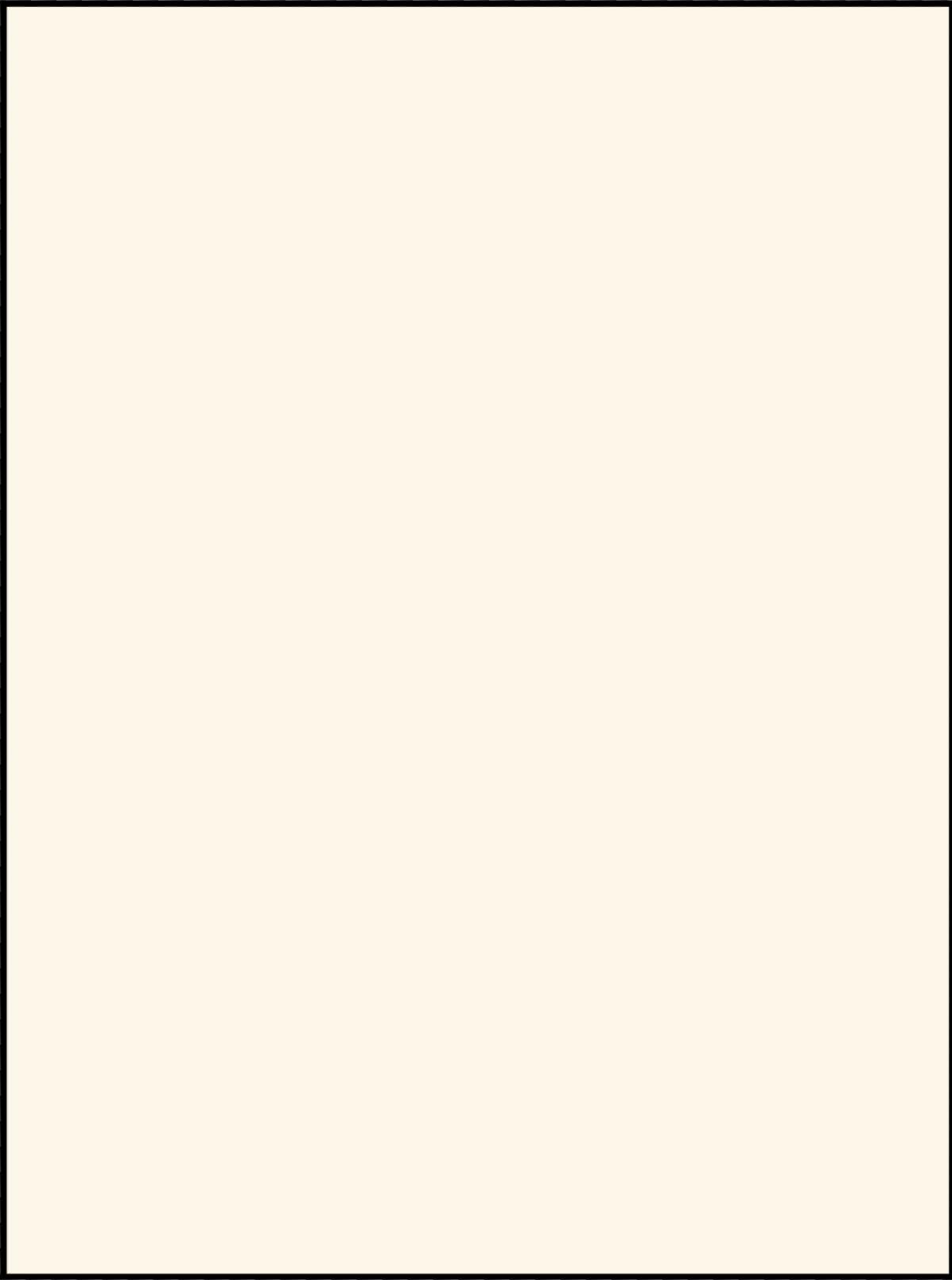

THE '67 VIKING







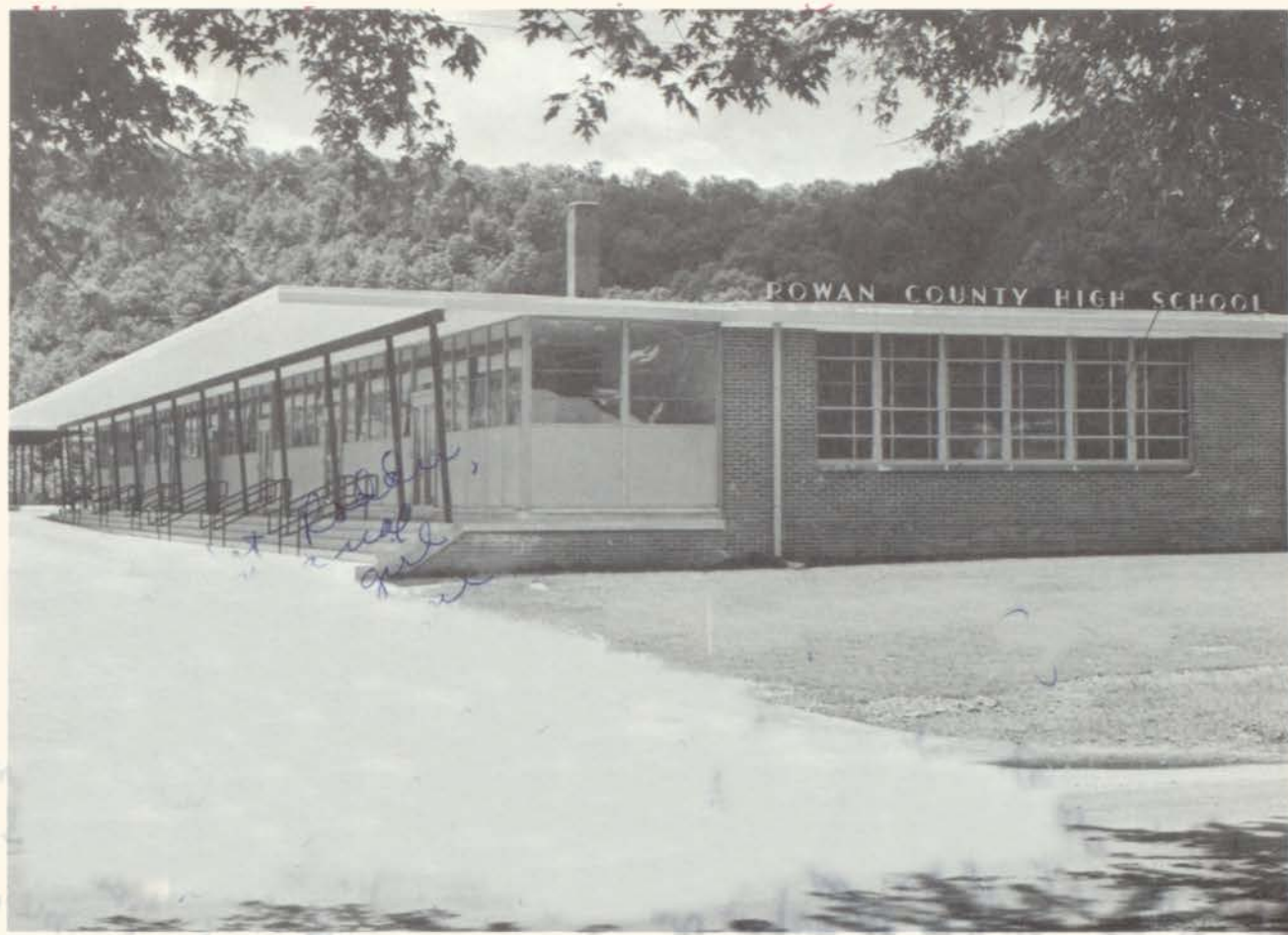

THE VIKING 1967

***ROWAN COUNTY
HIGH SCHOOL***

MOREHEAD, KENTUCKY

Volume XX



TABLE OF CONTENTS

FORWORD	3	JUNIORS	41
DEDICATION	4	SOPHOMORES	47
INTRODUCTION	5	FRESHMEN	55
BAND	8	EIGHTH	63
ADMINISTRATION	13	SPORTS	67
SENIORS	21	ACTIVITIES	78



FOREWORD

In this annual, we give to you the year as it was in its best, in its happiest, in the most solemn moments...The gladness of greeting old friends on the first day back to school, the tenseness before the Homecoming Queen was announced, the unbearable excitement of tournament games, the indescribable (???????) experience of learning, the preciousness of lifelong friends...All this we bring to you. May it, in the years to come, show you this year in all its phases and make you remember as though it were only yesterday.



Frederick Brian Skaggs

We, as young Americans, are watching the world we live in, and now our eyes are turned to Vietnam and the cruelty of the war that has and is taking our brothers and relatives, our future husbands and our friends. We look at Vietnam with anxiety and sorrow and yet with pride for the men, young and old, are fighting for our nation and the freedom that is America. They are fighting for a way of life that is, in its present form, ordained of God.

Frederick Brian Skaggs was a good friend of many, a part of Morehead, and the beloved of his family. Our pride is centered in him, a symbol of the fighting men. We, the Annual Staff, dedicate this yearbook to Frederick Brian Skaggs (Freddy) and to all the men in Vietnam.



The majority of the students ride buses to school.



Raising the Flag is a service performed by the Junior Beta.



Picnicking? Have a bite!



Typing is necessary for after-school employment.



I wonder if I'll ever find it.



Play is vital for learning.



Correct English is necessary in communication.



The majority of the students eat hot lunches in the cafeteria each day.



We learn about our neighbors in World History.



Bookkeeping is good training for the future.



World Geography acquaints one with his neighbors.



Trigonometry is essential in many vocations.



French enriches one's vocabulary.



In Industrial Arts one learns by doing.

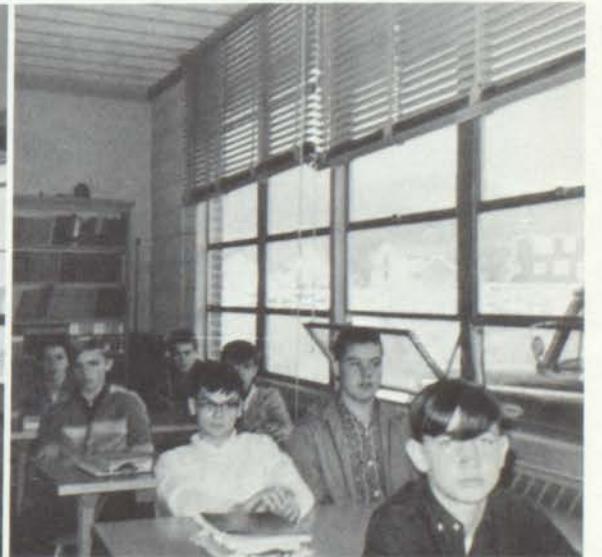

Vocational Agriculture gives training in the latest methods of farming.

THE BAND

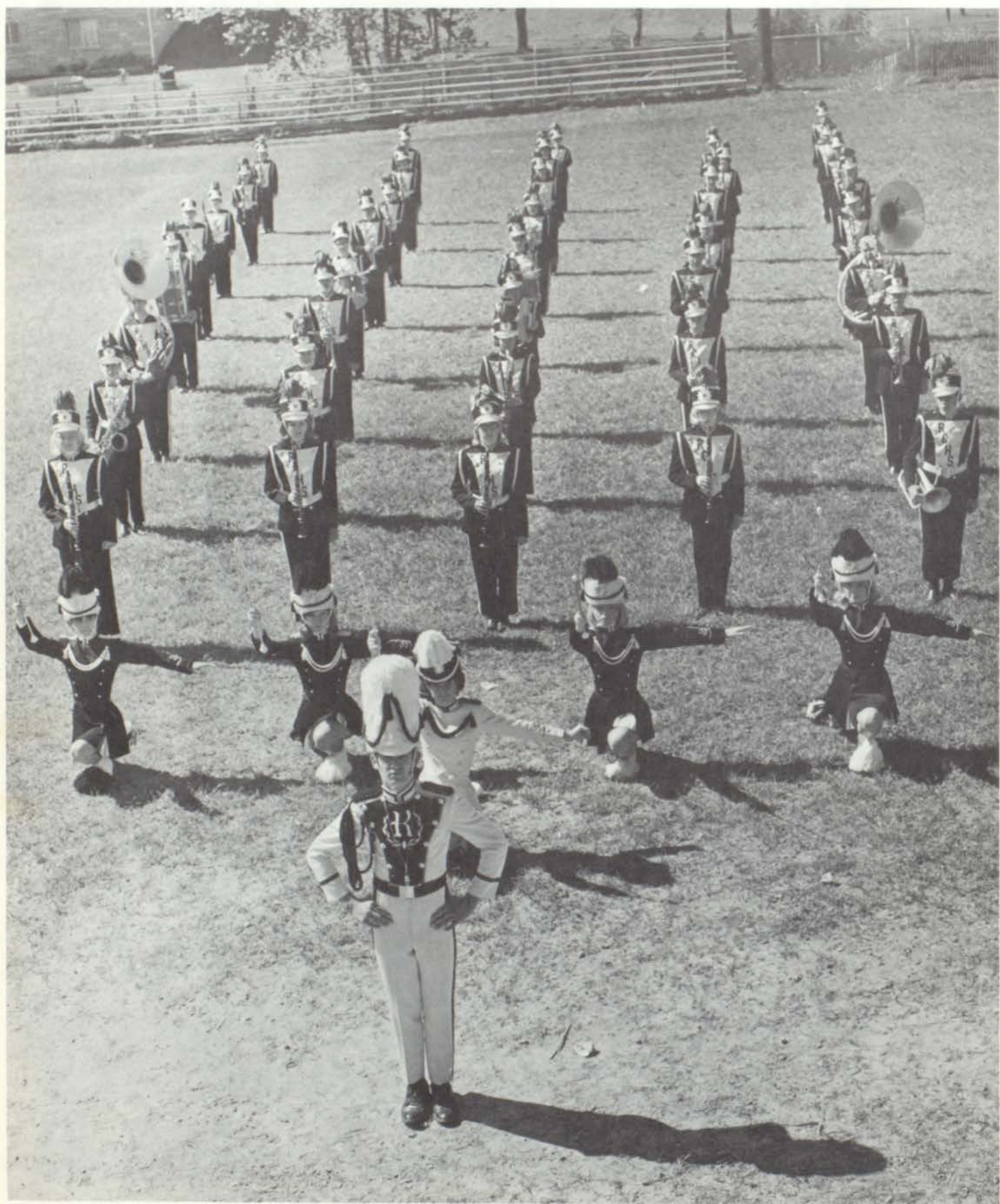

The Marching Band entertains the fans at the half-time at all home games.



MAJORETTES--Sharon Reynolds, Carolyn Corman, Lynda Johnston, Sandi Forman, Shirley Corman.



BAND COUNCIL--Steve Rigby, Ronnie Caskey, Lynda Johnston, Clyde Mays, Jr., Brenda Chadwell.



The Band performs for all school functions.



HEAD MAJORETTE
Lynda Johnston

DRUM MAJOR
Gary DeHart

BAND DIRECTOR
Thomas Salyers



STAGE BAND PERFORMS FOR MANY CIVIC FUNCTIONS



ROW ONE: Mark Hays, Sharon Botts, Penny Cooper, Patty Skaggs, Shirley Hardin. ROW TWO: Stephen Fuoss, Paul Hays, Johnny French. ROW THREE: Ronnie Caskey, Stephen Riggsby, Dale Hayes, Jerry Turner. ROW FOUR: Jerry Caudill, Eddie Hays, Norman Allen.

GRADE SCHOOL MAJORETTES VIE



Ann Hill, Cheri Brown, Jackie White, Janet Black, Terri Reynolds, Cathy Cassady, Teresa Baggett.



JACKIE WHITE

An advanced baton student of Greta Bo's (Greta Bo's School of Dance) Jackie has been in numerous recitals in several counties and has twirled her way into our hearts in many school functions.

Administration

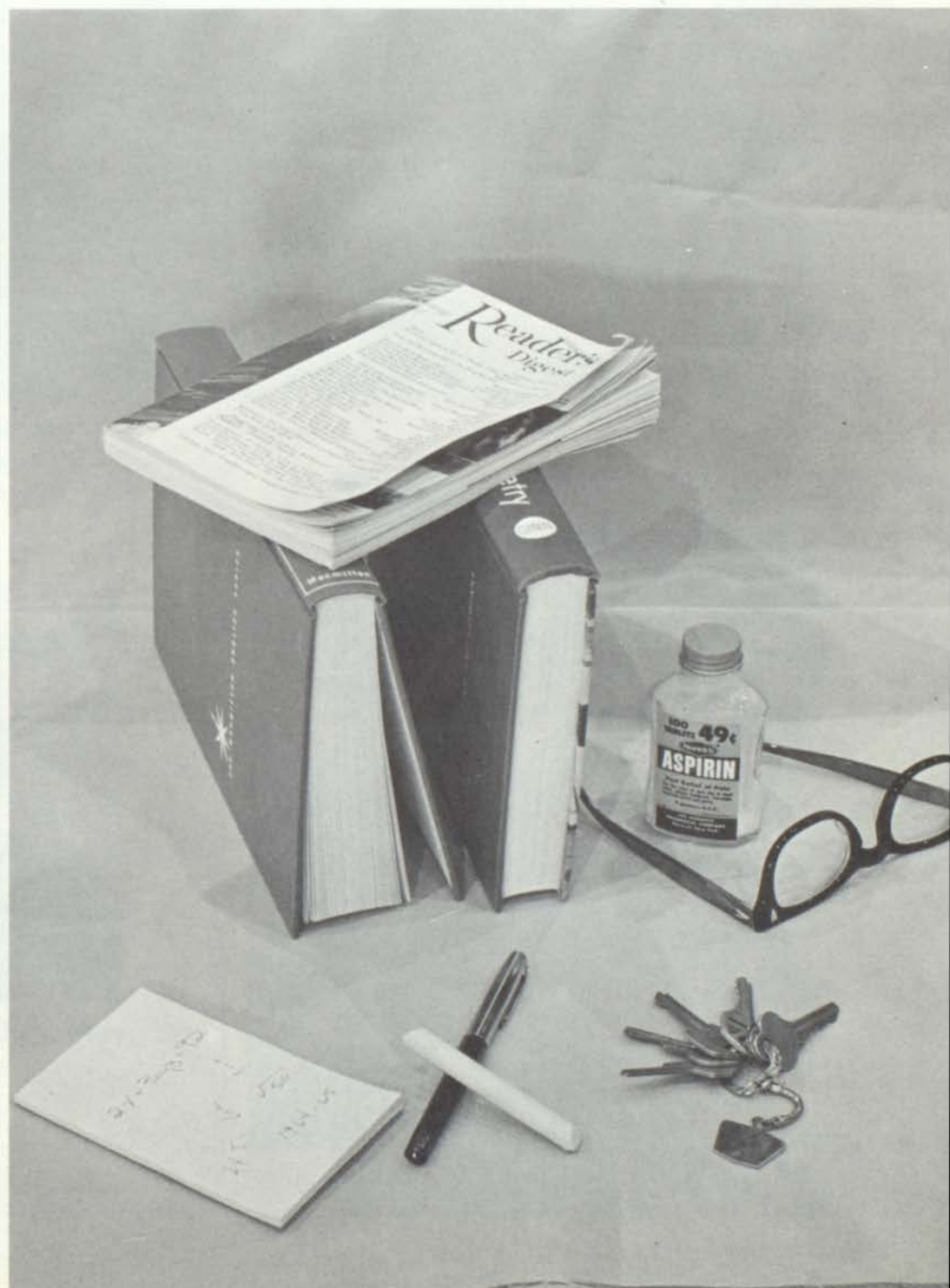

BOARD OF EDUCATION



Fred Calvert

Sam Litton, Jr.

Ernest Binion

Frank Havens
(Deceased)

Orville Caudill



SUPERINTENDENT - Clifford R. Cassady



PUPIL PERSONNEL - Carson Castle

FACULTY



PRINCIPAL - Russell Boyd



ASSISTANT PRINCIPAL - Sherman Arnett

The Best Place to Buy Your
Gifts Is At

THE BIG STORE

They Have So Much
To Choose From.

Remember They Gift Wrap Free of
Charge At THE BIG STORE

Railroad St. Morehead, Ky.

784-5722



OFFICE GIRL
Trudy Bear

SECRETARY
Mrs. Pauline White

SOCIAL SCIENCE TEACHERS



MRS. CARA HIGGINS
American Government
Psychology
Sociology
Civics 9

MRS. MARGARET MORRIS
World Geography
Civics 9

MRS. JEANETTE BANKS
Physical Education
Health
Civics 9

BEN F. HICKS
World History
General Mathematics
American History

MISS ELLEN HUDGINS
American History

COMMERCE TEACHERS



MISS CAROL PERRY
Typing
General Business
Bookkeeping

MRS. CAROL PIERCE
Typing
Typing Office Practice
Shorthand

MRS. GAIL OUSLEY
Machine Office Practice
Shorthand
General Business

SCIENCE TEACHERS

TELFORD GEVEDON
General Science
RAYMOND WHITE
Biology
Physical Science
MRS. JANET BUTCHER
Biology
Chemistry
MRS. NEVA WHITE
Biology
Physical Science



MUSIC TEACHERS

THOMAS GLENN SALYERS
Band
MRS. JANET LITTON
Chorus
Music in Grade School

PHYSICAL ED. TEACHERS & COACHES

ALBERT TODD
Junior High Coach
Phy. Ed. in Grade School
PAUL OUSLEY
Football Coach
Driver Education
MRS. JEANETTE BANKS
Physical Ed. & Health
ZANE COLLINS
Mechanical Drawing
Physical Ed. & Health
B-Team Basketball Coach
WARREN COOPER
Health & Physical Ed.
A-Team Basketball Coach
Economics



ENGLISH TEACHERS



MRS. MARGARET JONES
English 9

MRS. LILLIAN HACKNEY
French
English 9 & 10

MRS. BETTY LAKE
English 11
Art

MRS. PEARL HAGGAN
English 12

MRS. JANE DUNCAN
English 10

MRS. CALLA HICKS
English 11



VOCATIONAL TEACHERS

MISS JEAN CLINE
Voc. Home Economics
MRS. MARGIE ROBERTS
Voc. Home Economics
CLAY BANKS
Voc. Agriculture
JOHNSON RAZOR
Industrial Arts

MATHEMATICS TEACHERS

Graydon Hackney
Algebra 1 and 2
MRS. PATRICIA HARDIN
General Mathematics
Algebra 1
MISS GRACE CROSTHWAITE
Algebra 1 and 2
Plane Geometry
Trigonometry
Modern Mathematics
BEN F. HICKS
World History
American History
General Mathematics





Title 1 Secretary, Assistant Librarian,
Cafeteria Cashier
MRS. ELIZABETH BOOTH

LIBRARIAN



WARD WILLIAMS

EIGHTH GRADE TEACHERS

MRS. IRENE BOTTS

MRS. JULIA ELAM



TITLE 1 TEACHERS



MRS. MARIE HOWARD
Reading
MRS. LOIS CARTER
Guidance
MRS. DORIS JOHNSON
Social Work

COOKS



Geraldine Tompkins, Mildred Williams, Sadie Mynhier, Monnie Cox, Myrtle Trent, Vada Turner, Velva Caskey, Manager.

CUSTODIANS



David Blair, Irene Day, Bill Williams, Tilman Jones.



Lloyd Dean, Pastor

Sunday School . . . 10:00 a. m., Sun.
 Evangelistic Service . . 7:00 p. m., Sun.
 Bible Study 7:30 p. m., Sat.
 Young People 8:30 p. m., Sat.

Phone: 784-4500

United Pentecostal Church
 West Main Street -- Morehead, Ky.

Lloyd Dean, Pastor

United Pentecostal Church
 Hays Crossing, Ky.

Seniors





SENIOR OFFICERS

- BRENDA UPCHURCH Treasurer
 KAREN DIANE TRENT Secretary
 BOBBY RAY TRENT Vice-President
 LARRY GENE CAUDILL President

SENIOR EXECUTIVE COMMITTEE



LEFT TO RIGHT: Bobby Trent, Mike Kidd, Wendall Day, Joan Fannin, Judy Johnson, Carol Blair, Brenda Upchurch, Stewart Hall, Donna Pratt, Wanda Caudill, Diane Trent, Sharon Eldridge, Patricia McCarty, Patty Roark, Gene Caudill.

LARRY GENE
CAUDILL



BOBBY RAY
TRENT



KAREN DIANE TRENT



BRENDA UPCHURCH



GARY LYNN HULETT



CURT CUNDIFF



CONNIE SUE EARLY



ALLEN STEWART HALL

DONNA LOUISE
PRATT



DAVID WENDALL
DAY



PAUL REYNOLDS, JR.



PATRICIA ANN ROARK



GLORIA JUNE JAMES



AMON STARKEY RAY



DEBORAH SUE ROBINSON



TRUDY FRANCES BEAR

MICHAEL WADE
RICE



JUDITH ELLEN
DUFF



JAMES (TIM) McMANUS



TERESSIA HALE HICKS

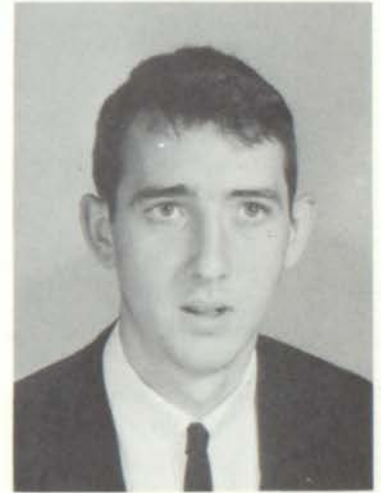

JAMES E. THOMAS



CLAYTON THOMAS



JOAN ELAINE FANNIN



JOHN DARRELL LAMBERT

FREDDY
ELLINGTON



NELL FANNIN



WANDA SUE WRIGHT



LYLE B. UTTERBACK



SHARON JANE JOHNSON



GALEN EDWARD CASTLE



SHARON KAY ELDRIDGE



CLIFFORD STEPHEN RIGSBY

BRUCE EDWARD
THOMAS



PATSY DIANE
EGAN



BEN JACKSON



NORMA MAE ANDERSON



BONNIE KAY ANDERSON



CLYDE MAYS, JR.



LYNDA JOHNSTON



ALEATHA JUNE LEWIS

SANDRA SUE
HAMM



WYLIE E. WILSON



SHIRLEEN NESBITT



GEORGE RILEY ISON



ANTHONY (TONY) COOLEY



PATRICIA KAY McCARTY



MICHAEL KIDD



CHARLENE RUTH REEDER

JOYCE ANN
GRIFFITH



MICHAEL O.
ARMSTRONG



WANDA SUE CAUDILL



WAYNE ADKINS



CAROL SUE BLAIR



SANDY KNIPP



JUDY CAROLYN TURNER



DARRELL TRENT

CARLOS OWENS



GLEND A SUE
CAUDILL



BEAULAH FAYE SCOTT



WENDILL WHITE



JUDY CHARLENE HORTON



KENNETH DALE ADKINS



DELEAN SUE EVANS



EARNEST EARL WITHROW

HARRY LEWIS
SPARKS



FAYE (PERNELL)
REEDER



RUTH NAOMI COX



TROY KIDD



ELLEN SUE MOREHOUSE



VIVIAN SUSAN CRISP



JAMES FREDERICK JOHNSON



BRENDA GAYLE CHADWELL

JAMES NELSON
SMITH



MARCELLA LEWIS



CONNIE JEAN ROBERTS



CLAUDE PHILLIP DAY



MARY LOUISE BOWLING



MILLIGAN FRALEY, JR.



DAISY JANE NETHERLY



JIMMY STIDOM

ROGER WAYNE
FLANNERY



JEWELL KIDD



MICHAEL DOUGLAS SKAGGS



JEAN PERKINS



LARRY C. DAIL



PHYLLIS PENCE



VAUGHN MONROE FRALEY



SHEILA GARDNER

RONALD HOWARD



CLARA LOUISE
MABRY



JUDY JOHNSON

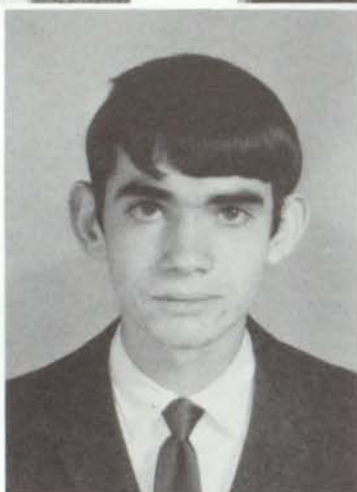

EDDIE DEAN RAMEY



MARY JENNINGS



LARRY DALE BROWN



ANNA JEWELL CAUDILL



CALVIN RAY CRAWFORD

LINDA ONEY



RANDELL D.
BLEVINS



JAMES MICHAEL JENKINS



MARTHA PAULINE DUNAWAY



JOSEPH RICHARD HAMM



LINDA LOU REYNOLDS



RONNIE F. DAIL



JEANETTA RIDDLE

VELMA LOIS
WAGES



GAYLON
MARSHALL



DAVID LANDS



AMANDA MARGARET GLOVER



FRANACEY SUSAN BUTLER



LINDA CHARLOTTE BROWN



EUGENE LOWE



WANDA JUNE MYNHIER

PAUL FULTZ



BRENDA SUE
CHRISTIAN



DONNA GAIL COOPER



JESSE THOMAS ANDERSON



WOODY VERDEN CLARK



CAROLYN SUE KEETON



GEORGE CORNETT

JAMES EPPERHART
Not Pictured



GRACE MAE COX

SENIOR DATA

NAME	ALIAS	WEAKNESS	FAVORITE EXPRESSION	USUALLY FOUND
Kenneth Adkins	Kenny	Cars	Shoot	In his white ford
Wayne Adkins	Nookie	Laughing		3rd hall
Bonnie Anderson	Shorty	Boys	Oh, Babes	Running in halls
Norma Anderson	Norm	Gary	Giggle	In a car
Tommy Anderson	Tom	TV	Who knows?	Driving
Mike Armstrong	Strong Arm	"A" certain girl	Hold on there.	On the road
Trudy Bear	Gertie	James	Oh, yeah	Where Debbie is
Carol Blair	Carol Lou	Eyes	You said it, not me.	Jerry's Parties
Randell Blevins	Shortie	Homework	You don't say.	Haldeman
Mary Bowling	Sam	Boys	I don't know.	In the halls
Larry D. Brown	Brownie	Girls	Would you believe it?	In the halls
Linda Brown	Linn	Candy recipes	Oh, my goodness	Anywhere
Franacey Butler	Smiley	Soldier Boys	Oh, no, a Cop	Poolroom
Galen Castle	D. A.	Modesty	What's it to you?	Perry's house
Glenda Caudill	Susie	Blue eyes	Too bad	Typing room
Judy Caudill	Judy	Boys	Shoot	At the locker
Gene Caudill	Binky	Dumb Teachers	Hey, idiot	Room #18
Wanda Caudill	Susie	Buck	I mean	Front Hall
Brenda Chadwell	Bren	Candy	Oh, goodness	Riding around
Brenda Christian	Sue	Homework	I think so.	Typing room
Woody Clark	Wood	Cars	Shoot	Helwigs Station
Tony Cooley	Cooley	Cooking	Oh, yeah	Richard's
Donna Cooper	Cooper	Singing	Gee	At the locker
Ruth Cox	Ruthie	Elvis Presley	Hey, you all	Richard's
Calvin Crawford	Rickets	Drivers Ed	My goodness	In the hall
Virginia Crisp	Jenny	Gene Pitney	That's too bad.	Typing room
Curt Cundiff	Cutie	Women	Hey, Babe	Playing basketball
Larry Dail	Shorty	Driving	That's Ok	The Red Head
Ronnie Dail	Ron	Food	Shucks	At home
Phillip Day	Ass't. Mgr.	Cooking	That's correct	Richard's
Wendall Day	Porkey	Lana	What did you say?	Lana's home
Judy Duff	Duffie	Cheerleading	You all	With Gary
Martha Dunaway	Marty	Studies	Oh, dear	In the library
Connie Early	Con	Stew Love	Really????	Dairy Cheer
Patti Egan	Patti	Bruce	Oh, Bruce	Dairy Cheer
Sharon Eldridge	Shay	Phil	H m m m . . .	With Phil
Freddy Ellington	Fred	Pretty Girls	Let's pass him, Mike.	Roaming the halls
James Epperhart	Jimmy	Girls	Who knows?	With Woodie
Sue Evans	Susie	Blondheaded boys	Well, I'll be . . .	At Olive Hill
Joan Fannin	Joanie	G. E., of course	It is SO. True.	With muh momee & dadee
Nell Fannin	Nellie Belle	Tall Boys	I don't believe you.	In the hall
Roger Flannery	Reverend	Girls	Spin out	Richard's
Milligan Fraley	Jess	Mental	Would you believe me?	In the back hall
Vaughn Fraley	Avon	Exams	Oh, yes	On the road
Paul Fultz	Paul	Girls	No	Smiling
Sheila Gardner	Garden	Mustang	Oh, darn	At the locker
Manda Glover	Dandy	Johnnie	Oh, Gee	At home
Joyce Griffith	Jocy	Cars	Gosh, Oh	Jerry's Parties
Stewart Hall	Deward	LSD	Don't blow your cool.	Run-a-round
Richard Hamm	Dick	A girl	Let her go.	On the road
Sandra Hamm	Skinny	Walking in Sleep	I don't mean it.	Jerry's Parties
Terri Hicks	Hale	Ear biting	You're kidding me.	With Joe
Judy Horton	Sug	Verlin Biggs	I'm already ready	At Olive Hill
Ronnie Howard	Ron	Girls	We've gotta get out.	With a girl
Gary Hulet	Hulet	Debbie	Not today	At Debbie's
George Ison	Porgy	Girls	Well, dearie	Working on his jeep
Ben Jackson	Jackie	I don't think...	Why?	Out with the boys
Joy James	Leeburn	Cheerleading	Pat, you make me sick.	With Glenn
Mike Jenkins	Mike	School	Oh, no	At home
Mary Jennings	Timmy	Teachers	Wish he could see me.	Church House

SENIOR DATA

NAME	ALIAS	WEAKNESS	FAVORITE EXPRESSION	USUALLY FOUND
James Johnson	Bubby	Girls	You know better.	Jerry's Parties
Judy Johnson	Judy	Homework	I can't believe it.	In homeroom
Janie Johnson	Janie	Good Food	Oh, you know.	In the library
Lynda Johnston	Lynn	Music	Well, pickles	Beside Clyde
Carol Keeton	Carol	Food	That's alright	Loafing
Jewell Kidd	Jo-Al	Money, money	That kills me.	Commerce Dept.
Mike Kidd	Mike	Linda	Oh, Linda	With Linda
Troy Kidd	Troy	Kathy	Hey, Kathy	With Kathy
Sandy Knipp	Lone Stranger	Guitars	Be lookin' at you	Sleeping
John Lambert	Jungle Bunny	Football	What's it to you?	In Middle Hall
David Lands	David	Mental	Good for mother	At the end of 3rd hall
June Lewis	Junie	Boys	Gol-ly	With boys
Marcella Lewis	Marcy	Boys	My goodness, well	Talking
Eugene Lowe	Blue Gene	School	No Comment	Sitting
Louise Mabry	Louie	Thunderbirds	That kills me.	Commerce Dept.
Gaylon Marshall	Gaylord	Girls & Cars	Would you believe?	Lost
Clyde Mays, Jr.	Mays	Ball Games	I don't believe it.	Beside Lynda
Pat McCarty	Cricketer	Ronnie	You're kiddin' me.	With Ronnie
Tim McManus	Timmy	Peg	Here - drunk again	Pasquales
Ellen Morehouse	Ella	People	Gee Whiz	Home Ec. Dept.
Wanda Mynhier	The witch	Boys	Might as well	Dairy Mart
Shirleen Nesbitt	Shirley	Charles	Oh, Charles	With Charles
Daisy Netherly	Daisy Mae	Driving	That's your problem.	Roaming the halls
Linda Oney	Linda	Mustangs	Huh	At the locker
Carlos Owens	Carl	Books	What - you don't know?	In the parking lot
Phyllis Pence	Phil	Drawing	Well, I can't	Home Ec. Dept.
Jean Perkins	Perkie	Money	Gosh	Roaming the hills
Donna Pratt	Big "D"	Boys	Oh, you swear it.	Where the boys are.
Eddie Ramey	Black-one	Long hair	Fungus & fungi	Battson Drugs
Starkey Ray	Starchy	Stacked Broads	Jane, I didn't	Where he shouldn't be.
Charlene Reeder	Charley	Monday Nights	Golly, George	At the locker
Faye Reeder	Henry	Michael	Rat	Mrs. White's room
Linda Reynolds	Lou	Typewriters	Oh, my	Typing room
Paul Reynolds	P. G.	Betty	Maintain your cool	Trent's Garage
Mike Rice	Malcolm	Beavers	Roll over.	Woods
Jeanetta Riddle	Jean	Boys	Gee whiz	Typing room
Stephen Rigsby	Biggen	Girls	I hate that.	Band room
Patty Roark	Ro-Zark	Beta Convention	You're off your beam	Where the action is
Connie Roberts	Jeannie	Convertibles	Well	Roaming the halls
Debbie Robinson	Alfalfa	Chewing Gum	Oh, you lie.	Same place as Trudy
Beulah Scott	Jabo	Chewing Gum	Ah, Scrooge	Battson Drugs
Mike Skaggs	Mike	Talking	Really	Playing basketball
James Smith	Smithy	Sleep	Son of a ...	With Linda
Harry Sparks	Harry	Girls	Well	Hays Branch
Jimmy Stidom	Stud	Shirley	You don't say.	With Shirley
Bruce Thomas	Hershel	Burlesque Shows	Hang loose	Johnson's place
Clayton Thomas	Casius	Fall City	You're ugly	Run-a-round
James Thomas	Abe	School	You, Arab	Singing
Bobby Trent	Robert	Straight A's	Oh, shucks	Typing room
Darrell Trent	Trent	Cute Chicks	Ah, foot	Roaming around
Diane Trent	Sweetie	Mike	You're kiddin' me.	With Mike
Judy Turner	Honey Bear	Blue eyes	Tomorrow never comes	In busy places
Brenda Upchurch	Wild Thing	7-Up	Oh, no	Having fun
Lyle Utterback	Sonny	A girl	Go-Granny-Go	On the road
Lois Wages	Loy	Theater	Oh, my	Office Practice room
Wendill White	Windy	My heart	Firsties	On banister in 2nd hall
Wylie Wilson	Moose	Girls	Will I do?	Poolroom
Earnest Withrow	Ernie	No comment	Shucks	Everywhere
Wanda Wright	Wanda	Larry	Ah, really	Typing room



Martin's clerks are friendly.



The buyers are always pleased.



The building is modern and attractive.

Martin's

MODERN, COMPLETE & PROGRESSIVE DEPARTMENT STORES

Morehead and West Liberty

"Don't be a Drop-Out . . . Stay In Style with Martin's"

Nationally Advertised Brands

Juniors

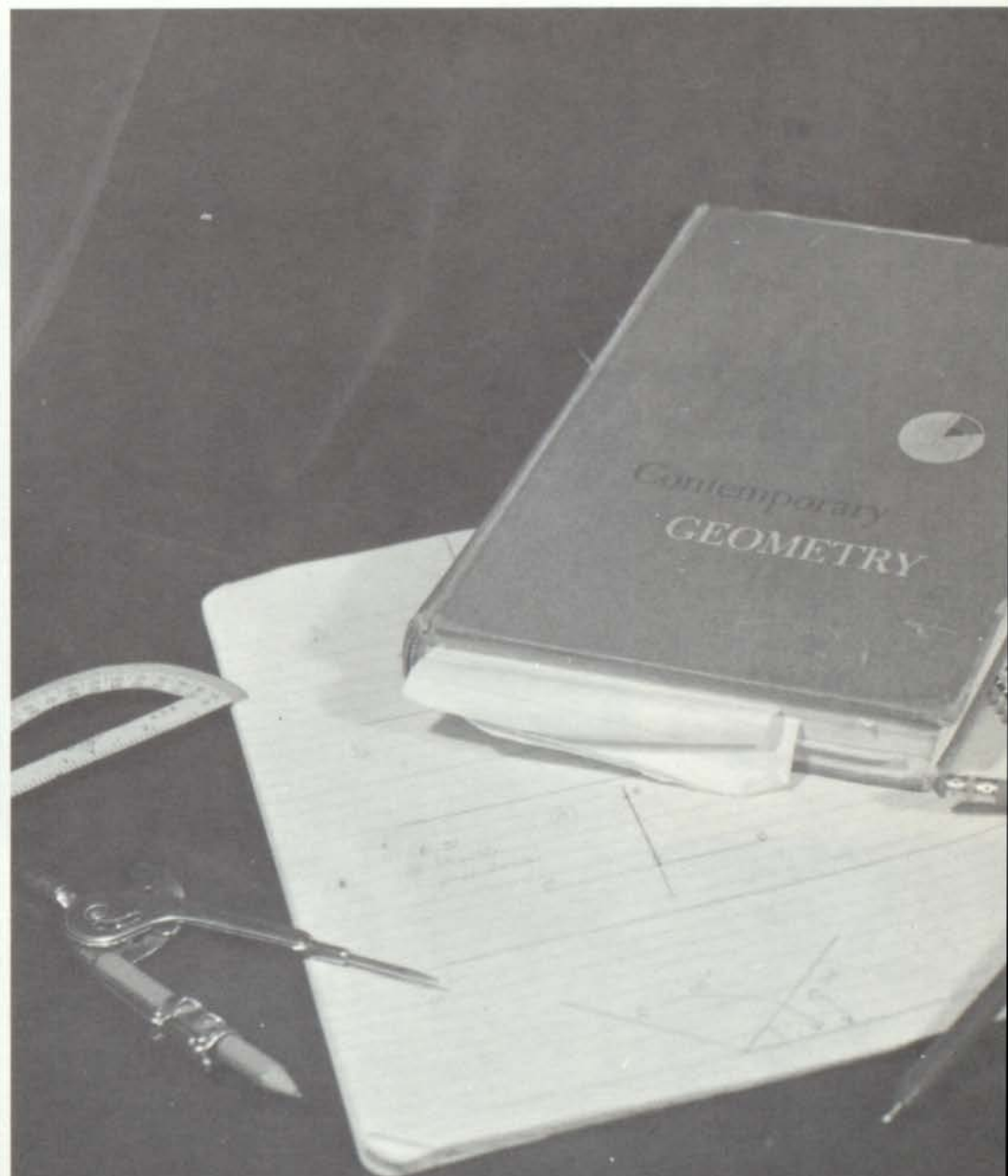



JUNIOR OFFICERS

- JANET ELDRIDGE Treasurer
 PAT ABNER Secretary
 BRENDA BOOTH Vice-President
 JOHN WHITE President

Pat Abner
 Cheryl Adams
 Bobby Alderman
 Judy Allen
 Debby Armstrong



Mike Armstrong
 Kenny Arnett
 Margaret Ashcraft
 Bill Asper
 Beverly Adkins



Larry Adkins
 Ray Bentley
 Cynthia Blanton
 Larry Blevins
 Brenda Booth



Sharon Botts
 Claudia Bowman
 Brenda Boyd
 Larry G. Brown
 Joyce Butler



Janice Butner
 Ronnie Caskey
 Jerry Caudill
 Phyllis Caudill
 Sally Caudill

Georgia Cisco
Reta Cline
Sanford Combs
Carolyn Corman
Shirley Corman



Alanda Crowe
Connie Dail
William Debord
Gary DeHart
Hedy DeHart



Sara Easterling
Janet Eldridge
Irene Ellington
Linda Epperhart
Judie Fannin



Lanny Faulkner
Carolyn Ferguson
Delmas Ferguson
Charlotte Fitzpatrick
Rhodena Forman



Sandy Forman
John French
Charles Fultz
Leon Fultz
Mike Garner



Frances Gearhart
Larry Goodman
Mickey Greene
Sharry Gregory
Nathaniel Hall



Maxine Hamilton
Betty Hamm
Douglas Haney
Shirley Hardin
Gerald Hargis





Shirley Hargis
Wade Hatton
Donnie Helterbrand
Becky Hogge
Terry Holley



Betty Howard
Bonnie Hunter
Richard Hunter
Keith Hyatt
James Ison

James Johnson
Katrina Johnson
Debbie Jones
Doug Jones
Pam Jones



Larry Kegley
Kathy Kidd
Katy (Ross) Kidd
Linda Kidd
Leonard Kissinger



Janet Law
Linda Liggett
Darrell Lewis
Donna Lewis
Earl Lewis



Jane Littleton
Jack Litton
Willard Logan
Gary Logan
Linda Lowe



Deloris Lykins
Polly McClurg
James McKenzie
Kathy McKenzie
Ruth McKinney

ROW 1
 Sharron Moore
 Donna Lewis
 Cathy Reynolds
 Janet Eldridge
 Mike Armstrong
 Ina Wilson

ROW 2
 Debbie Jones
 Sara Rose Planck
 Judy Allen
 John White
 Judie Fannin
 Terry Holley
 Ronnie Skaggs
 Brenda Booth
 James McKenzie
 Cecil Ison



JUNIOR EXECUTIVE COMMITTEE



Pat McManus
 Mike Maddox
 Darrell Martin
 Mike Mayhew
 Jean Miller



Charles Moore
 Lanny Moore
 Sharron Moore
 Joan Moreland
 Carl Newman

Jimmy Nickell
 Lloyd Oakley
 Sheila Oney
 Sherry Oney
 Janet Pendland



Wendell Pennington
 Jerry Perkins
 Clifford Planck
 Dallas Planck
 Garnett Planck





Jackie Planck
Sara Rose Planck
Gary Ramey
John Razor
Kathy Reynolds



Mary Reynolds
Barbara Richardson
Joe Rice
Linda Riddle
Rita Shelton

Rita Skaggs
Ronnie Skaggs
Soundra Slone
John Souder
Lena Sparkman



Dewey Stevens
Murvil Stevens
Ronnie Stevens
Janie Stidom
Jeanie Stidom



Linda Stidom
Kathy Stone
Joyce Swim
Ricky Thompson
Danny Toler



Linda Trent
Robert Trent
Louise Turley
Sandra Turner
Lawrence Watson



NO
PICTURE
AVAILABLE

John White
Phyllis Whitt
Ina Wilson
Sandra Workman
Rita Woodrow

Sophomores





Ronnie Adkins
Novenda Adkins
Carol Allen



Norman Allen
Charlotte Anderson
Jack Anderson



Marlene Atkins
Kathi Auxier
Nancy Baker



Mrs. Bank's Officers

Carol Allen, Secretary
Sharlet Caldwell, Treasurer
Sally Caudill, Vice-President
Tommy Brown, President

Steve Barker
Barbara Black
Danny Black
Gary Black
Dickie Blair



Nancy Brown
Tommy Brown
Steve Bumgardner
David Burton
Donna Butler



Sharlet Caldwell
Harry Caskey
James Cassity
Betty Caudill
Sally Caudill



Linda Coldiron
Mar Lee Cole
Darlene Conley
Freddy Cooper
John Cooper



Mrs. Butcher's Officers

Ricky Dulin, President
 Christine Forman, Vice-President
 Teresa Duff, Secretary
 John Cooper, Treasurer

Penny Cooper
 Linda Cox
 Sue Cox

Brenda Dailey
 Wilma Davis
 Teresa Duff

Ricky Dulin
 Jo Ann Durham
 Patti Ellington



Sharon Ellis
 John Paul Fannin
 Charles Fitzpatrick
 Colleen Fitzpatrick
 Chaistine Forman

James Fultz
 Martha Glover
 Donnie Greenhill
 Bobby Gregory
 Gary Gregory

Gary Lee Gregory
 Connie Gulley
 Randy Hall
 Billy Hamilton
 Margie Hamm

Brenda Hardin
 David Hargis
 Mike Harr
 Evelyn Hatton
 Dale Hayes



DIXIE GRILL RESTAURANT
 "A Good Spot To Stop"

Main Street

Morehead, Kentucky



Eddie Hays
Sandra Helterbrand
Rhonda Herrington



Barry Hinton
Donnie Hogge
Joyce Horton



Fred Hubbard
Wanda Hunter
Polly Jacobs



Mrs. Duncan's Officers
Polly Jacobs, Treasurer
Rhonda Herrington, Secretary
Larry Moore, Vice-President
Brenda Hardin, President

Barbara James
Freddy James
Perry Jennings
Ernie Johnson
Gary R. Johnson



Evelyn Johnson
Patty Johnson
Barbara Jones
Jerry Jones
Pamela Keeton



Mike Keeys
Suzanne Kelsey
Edward Kidd
Karen Kidd
Roger Kidd

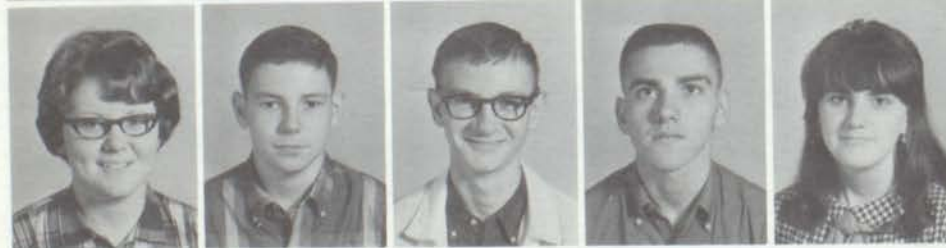

Leona King
Gary W. Kissick
Stephen Kissick
John Knight
Ollie Knipp

FASHIONETTE BEAUTY SALON

350 1/2 Main Street Phone 784-5663 Morehead, Ky.
Owner & Operator, Nella Moreland



Mrs. Higgins' Officers

Mike Meadows, Treasurer
 Karen Kidd, Secretary
 Dianne Mays, Vice-President
 Leona King, President

Pat Lambert
 Pauline Lands
 Darius Lewis

Ray Lewis
 Gary Long
 Larry Lykins

Dianne Mays
 Mike May
 Jack McIntosh



Mike Meadows
 Alvin Messer
 Jennifer Messer
 Roger Messer
 Walter Mitchell, Jr.

Larry Moore
 Larry J. Moore
 Ray Moore
 Donna Moorehouse
 Patty Morrison

Mike Mullen
 Lowell Murray
 Brenda Mynhier
 Donna Netherly
 Ernest Netherly

Jerry Norris
 Joe Payne
 Arvil Pelfrey
 James Pelfrey
 Denvil Pennington

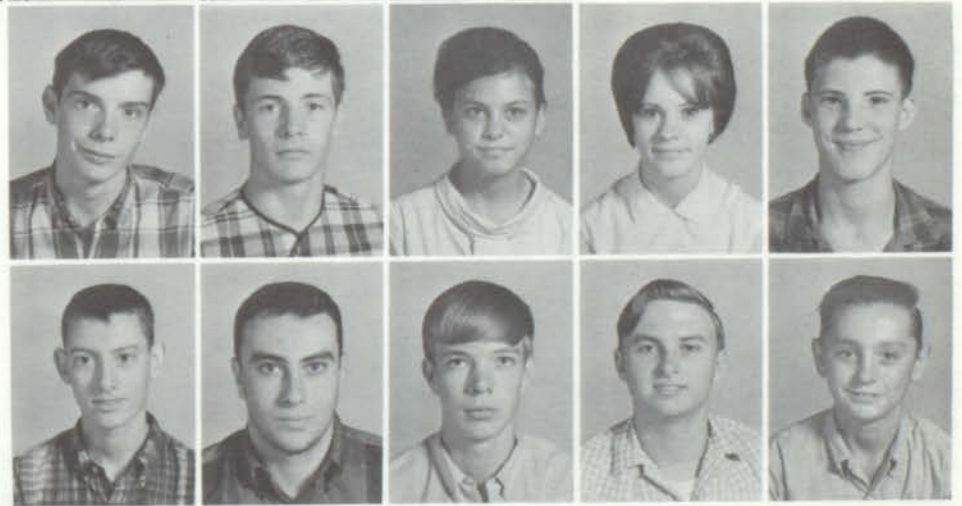

SOUTHERN BELLE STUDIO AND GIFT SHOP
 343 Main Street Phone 784-5620 Morehead, Ky.

Ward Williams, Photographer

"Stay Young Forever"

"You ought to be in Pictures"



Julia Pennington
Lowell Pennington
Barbara Perry



Cathy Perry
Donald Perry
Joyce Peters



Gary Pettit
Robert Pettit
Roger Planck



Mrs. Pierce's Officers

Joyce Peters, Secretary-Treasurer
Sharon Reynolds, Vice-President
Ann Reynolds, President

Susan Plumley
Eugenia Preston
Erna Ramey
Anna Reynolds
Edwin Reynolds



Sharon Reynolds
Sandra Rice
Charlene Royce
Jeanie Shields
Frankie Skaggs



Barbara Sloan
Jerry Smedley
Ivory Smith
Pamela Sparks
William Stamper, Jr.



Wilson Stamper, Jr.
Lana Stevens
Shirley Stevens
Waldon Stone
Roberta Strange



Miss Perry's Officers

Lanny Tackett
Kathy Thomas
Roger Thomas

Tim Thomas
Bobby Tooker
Jean Trent

Josephine Thompson
Danny Thornsberry
Bobby Turner



Rocky Vance
Louied Whitt
Beverly Williams
Sammye Williams
Dwain Wilson



Kenny Wilson
John Woodrow
Beverly Wright
David Wright

NOT PICTURED
Billy Bays
Leola Black
Bobby Gore
Burnel McKinney
James Thomas
Charles Wallace



LET'S GO GANG
To see Curt for a real good deal in a
NEW or USED CAR
Nobody and we mean nobody undersells Curt.

We guarantee to save you money.
See us before you deal.

LOW, LOW, LOW OVERHEAD
Just has to make the difference.

Curt Hutchinson
at
CURT'S AUTO FAIR AND BARGAIN BARN
U. S. 60 East



Helpers constantly cart out food.



Allen's have efficient help at the cash registers.

ALLEN'S I. G. A. FOODLINER

Main Street

Morehead, Kentucky



BATTSON DRUGS - Your WALGREEN Store
Main Street at University Blvd. Phone 784-4491 Morehead, Ky.

COMPLETE PRESCRIPTION SERVICE

Morehead's Most Complete Cosmetic Center

HALLMARK CARDS COMPLETE MEN'S BAR SCHOOL AND OFFICE SUPPLIES

SANDWICH SHOP FREE DELIVERY SERVICE

George Dezier, Pharmacist and Owner

"Let us compound your next Prescription"

Freshmen

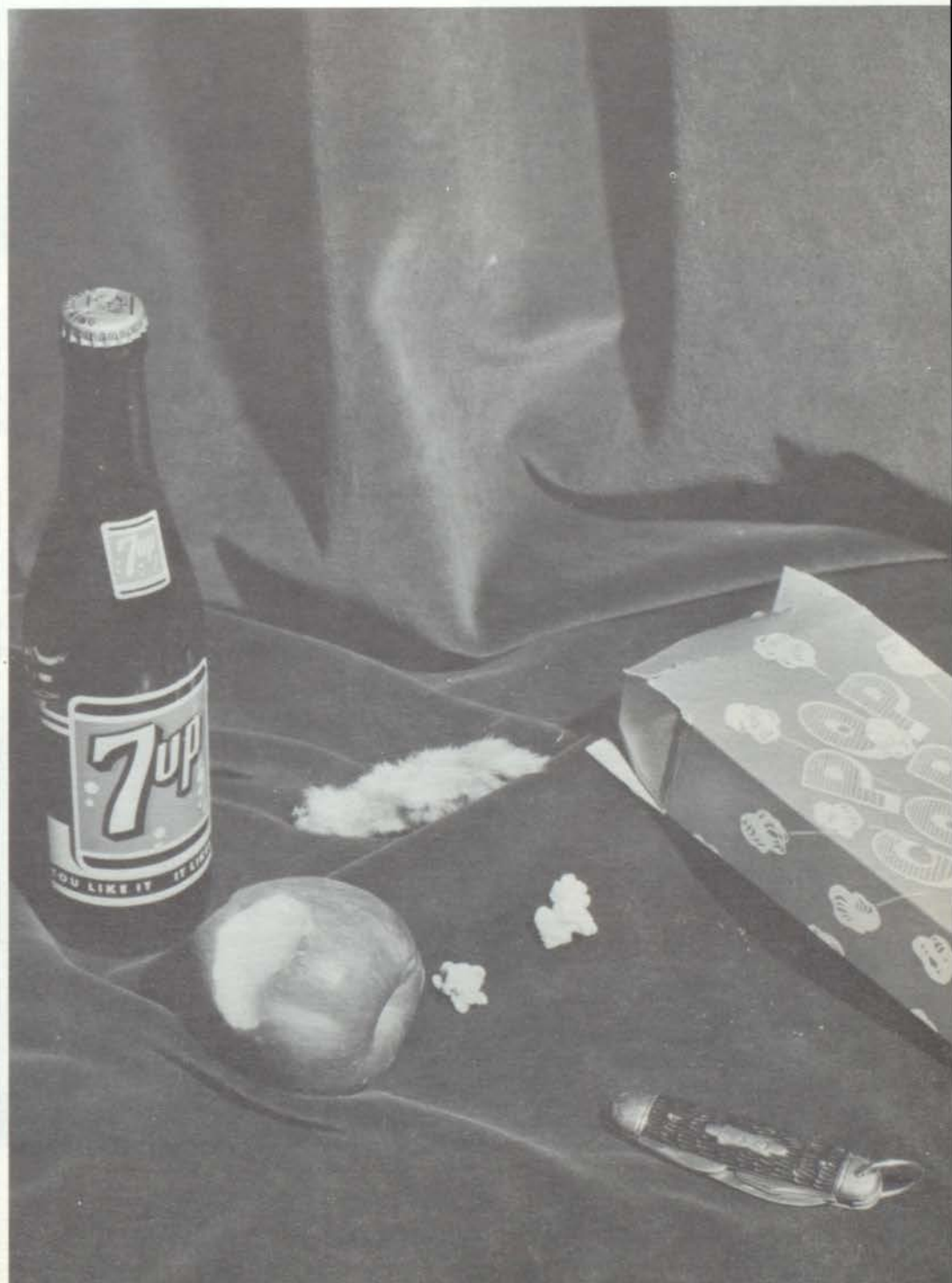



Mike Abner
Jackie Adams
Diana Adkins

Sheila Adkins
Deborah Alfrey
Tommy Armstrong

Mr. Gevedon's Officers

Mike Abner, President
Juanita Arnett, Vice-President
Jackie Adams, Secretary
Shelia Adkins, Treasurer

Yvonne Armstrong
Juanita Arnett
Dwight Barnett



Earnest Barnett
David Barricks
Dale Basford
Debbie Bigelow
Charles Black

Glennis Black
Phyllis Bowman
Debbie Brown
Donna Brown
Eva Brown

Randy Brown
Josephine Burton
Jimmy Butler
Rhonda Butts
Douglas Caldwell

Cathy Caudill
Cheryl Caudill
David Caudill
Freddy Caudill
Gay Caudill





Kathy Ann Caudill
Kathy Sue Caudill
Marvin Caudill



Patsy Caudill
Paul Caudill
Sandra Caudill



Donna Charles
Rex Clark
Warren Clevenger



Mrs. Hackney's Officers

Douglas Caldwell, Vice-President
Paul Caudill, President
Patsy Caudill, Treasurer
Kathy Sue Caudill, Secretary

Jerry Coldiron
Brenda Collins
Betty Cooper
Jerry Cooper
Walter Cooper



Rosemary Cornett
Ray Crisp
Wilma Crisp
Glema Decker
Genevieve DeHart



Ricky DeHart
Joe Dunaway
Diane Dyer
Mike Eden
Roger Eldridge



Ina Fay Ellis
Amanda Fannin
Belinda Faulkner
Dianna Ferguson
Glenn Fields



Mrs. Hardin's Officers

Mike Eden, Treasurer
 Johnny Hardin, Vice-president
 Diane Fouch, Secretary
 Charlotte Fraley, Treasurer

Marty Fogle
 Diane Fouch
 Charlotte Fraley

Sandra Franklin
 Rita French
 Mike Fugate

Jerry Garner
 Doyle Gilliam
 Gwendolyn Green



Sandra Griffith
 Reva Gulley
 Beverly Gulley
 Donna Hall
 Martha Hall



Phyllis Hamilton
 Charles Hamm
 Geneva Hamm
 Linda Hamm
 Johnny Hardin

Phillip Hardin
 Paul Hays
 Danny Hinton
 Leroy Hodges
 Janice Hoskins



Carolyn Howard
 Douglas Howard
 Sharon Howard
 James Ison
 Sandy Ison



Compliments of
 PUG'S BODY SHOP
 S. Wilson Ave. Morehead, Ky.
 Phone 784-4302



Cindy James
Cheryl Jaynes
Ralph Trent

Bobby Johnson
Dennis Johnson
Sharon Johnson

Sherry Johnson
Saundra Johnston
Bonnie Jones



Mrs. Jones' Officers

Bonnie Law, Secretary
Dennis Johnson, Treasurer
James Ison, President
Cindy James, Vice-President

Brenda Jones
Carlos Jones
Janice Keeys
Billy Kegley
Cheryl Kelsey



Jean Kelsy
Danny Kidd
Deborah Kidd
Bonnie Law
Donnie Lewis



Marie Lands
Ronald Lewis
Ronnie Lewis
Teresa Littleton
Betty Lykins



Kenneth Lykins
Rhonda Lykins
Thomas McClain
Bernard McDaniel
Nora McGlothlin



Dennis
McKenzie
Linda
McKenzie
Cathy
McManus

Colleen Mauk
Ricky Mayfield
Othar Messer



Mrs. Morris' Officers

Linda McKenzie, President
Rhonda Lykins, Secretary-Treasurer
Betty Lykins, Vice-President

Patsy Miller
Linda Kay Moore
Linda Sue Moore



Wilma Moore
Debbie Mullen
Helen Murphy
Carolyn Mynhier
Betty Jo Norris



Larry Parker
Bobby Perry
David Perry
Geraldine Perry
Wendell Perry

Danny Phillips
Gary Planck
Rodney Planck
Sylvia Planck
Robert Ramey



Rosemary Ramey
Barry Reynolds
Bertha Reynolds
Dorothy Reynolds
Terry Reynolds





Steve Rice
 Danny Riddle
 Juanita Riddle



Ricky Riddle
 Gary Riley
 Gregory Riley



Nicky Roark
 David Roberts
 Kenny Robinson



Miss Cline's Officers

Kathy Roe, Secretary
 Jill White, Vice-President
 Juanita Riddle, Treasurer
 Kay Skaggs, President

David Roe
 Kathy Roe
 Theresa Roe
 Allen Scott
 Kay Skaggs



Patty Skaggs
 Gail Smedley
 Mike Smith
 Billy Snipes
 Carmen Souder



Amelia Sparks
 Shirley Sparks
 Clifford Stacy
 Diane Stacy
 Charles Stamm



Linda Stevens
 Patty Stevens
 Linda Strange
 Rita Swim
 Steve Swim



Darrell Thomas
James Thomas
Debbie Thompson

Jean Thompson
Diane Trent
Jimmy Trent



Linden Trent
Willa Utterback
Margaret Wallace

Mr. Collin's Officers

- Kenny Robinson, President
- Dion Williams, Vice-President
- Mike Smith, Secretary
- David Roberts, Treasurer



Roger Wallace
Lanny J. Walters
Ronnie Whisman
Cheryl Whiston
Jill White

Richard White
Susie White
Ray Wiley
Dion Williams
Rufus Williams



Donnie Wilson

NOT PICTURED

- | | |
|------------------|-------------------|
| Johnnie Anderson | Joe Netherly |
| Virgil Brown | Gerald Perry |
| Henry Caudill | Lana Puckett |
| Nickie Click | Dennis Richardson |
| Woody Estep | Jimmy Smith |
| Denvil Forman | William Smith |
| Lewis Hite | Willie Stacy |
| Gary Lewis | Crag Williams |
| Isabelle Matthew | |

MOUNTAINEER HOUSE

E. MAIN - NEXT TO CITY HALL - MOREHEAD

COL. HARLAND SANDERS ORIGINAL RECIPE

Kentucky Fried Chicken

DIAL 784-7366

EIGHTH GRADE



Elam's Officers

Mark Hays, Treasurer
Nadine Reynolds, Secretary
Carole Cole, Vice-President
Sharon Jackson, President



Reporters

Cheri Brown
Terry Reynolds
Cheri Miller
Student Council Representative
Carole Cole



Bott's Officers

Susan Dehart, Secretary-Treasurer
Judy Johnson, Vice-President
Yvonne Pena, President



Reporters

Katy Butts
Alice Early
Student Council Representative
Jeffrey May



Dennis Atkins
Phyllis Allen
Anthony Barricks
Robin Black
Cheri Brown



Lena Butler
Kathy Butts
Nancy Calton
Susan Caudill
Carole Cole

Barbara Corman
Pamela Cox
Jackie Crawford
Susan Dehart
John Duff



Freddie Dulin
Alice Early
Kathy Ferguson
James Fogle
Earl Fowler



Mary Fultz
Stephen Fuoss
Hassie Goodman
Teddy Green
Roger Harris



Mark Hays
Larry Herrington
Maggie Hicks
Earl Hood
Sharon Jackson



Vicki Jamison
David Johnson
Judy Johnson
Marie Keeton
Rosanna Kiser

Donna Law
 Steve Martin
 Jeffrey May
 Karen Mayhew
 Cheri Miller



Lenny Morrison
 Yvonne Pena
 Vicki Porter
 Terry Powell
 Doug Prater



James Prince
 Susan Razor
 Nadine Reynolds
 Terry Reynolds
 Linda Scott



Gary Smith
 Jerry Stevens
 Jerry Turner
 Mike Utterback
 Ella Walker



Randy Wilson
 Sue Wright

THE MOREHEAD NEWS

East Main Street Morehead, Ky.

Phone 784-4116

"Over 18,000 Readers Every Issue"



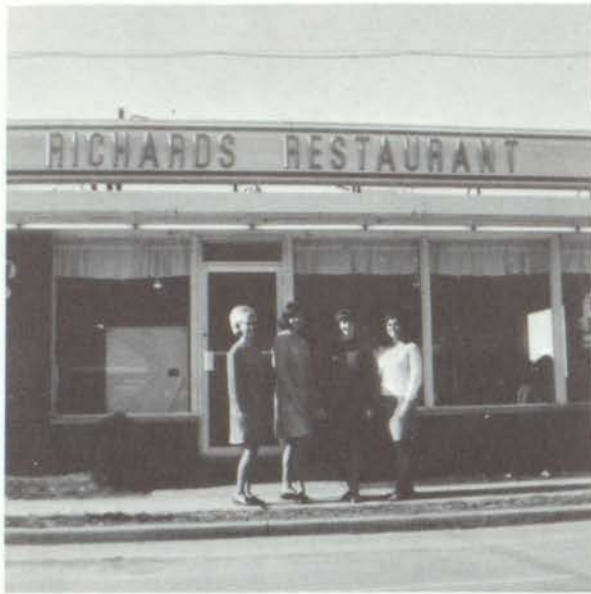

RICHARD'S

Open 6:00 to 12:00 Daily

Open Until 1:00 Weekends

"For The Finest in Quality . . . And Most in Quantity" . . .

Across from the Bruce Motel

* Delicious Foods

* Sold at Popular Prices

PERK'S

Flemingsburg Rd.
Morehead, Ky.

PERK'S

335 E. Water St.
Flemingsburg, Ky.



"Let Perk Do Your Work"

For the best in plumbing, heating, electrical,
and air conditioning supplies

Sports

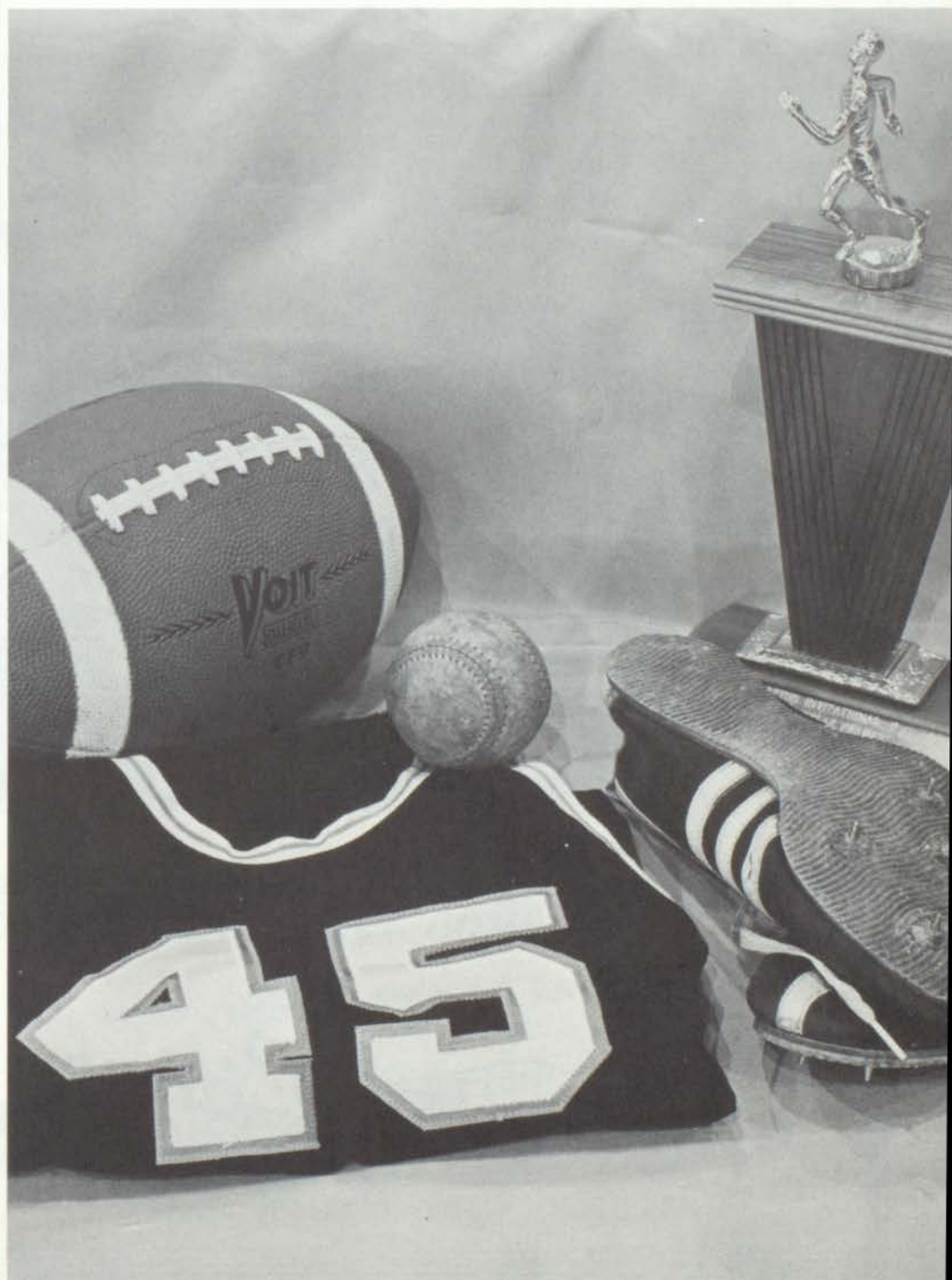

VIKINGS MARCH THROUGH VICTORIOUS SEASON



ROW ONE: Arvil Pelphey, Wade Hatton, Randy Brown, Gary Ramey, Sonny Jones, Lenny Morrison, James Cassity, James Ison.
ROW TWO: Jim Tom Holbrook, Mike Mayhew, John White, James Thomas, Pat McManus, Gary Long, Galen Castle, Tony Cooley.
ROW THREE: David Roberts, Joe Brown, Dion Williams, Danny Phillips, Ray Bentley, Bill Aspaer, Larry Kegley.
ROW FOUR: Norman Allen, Kenny Robinson, Woody Wilson, Ben Jackson, Oscar Hamm, John Lambert.
ROW FIVE: Coach Ousley, Leroy Hodges, James McKenzie, Joe Walters, Joe Payne, Dora Lee Trent. NOT PICTURED: Clayton Thomas, Ronnie Skaggs, Ricky Mayfield, Bernard McDaniels, John Woodrow, Jack McIntosh, Jimmy Stidom, Larry G. Brown, Perry Jennings, Manager.



BACK FIELD
WORK OUT

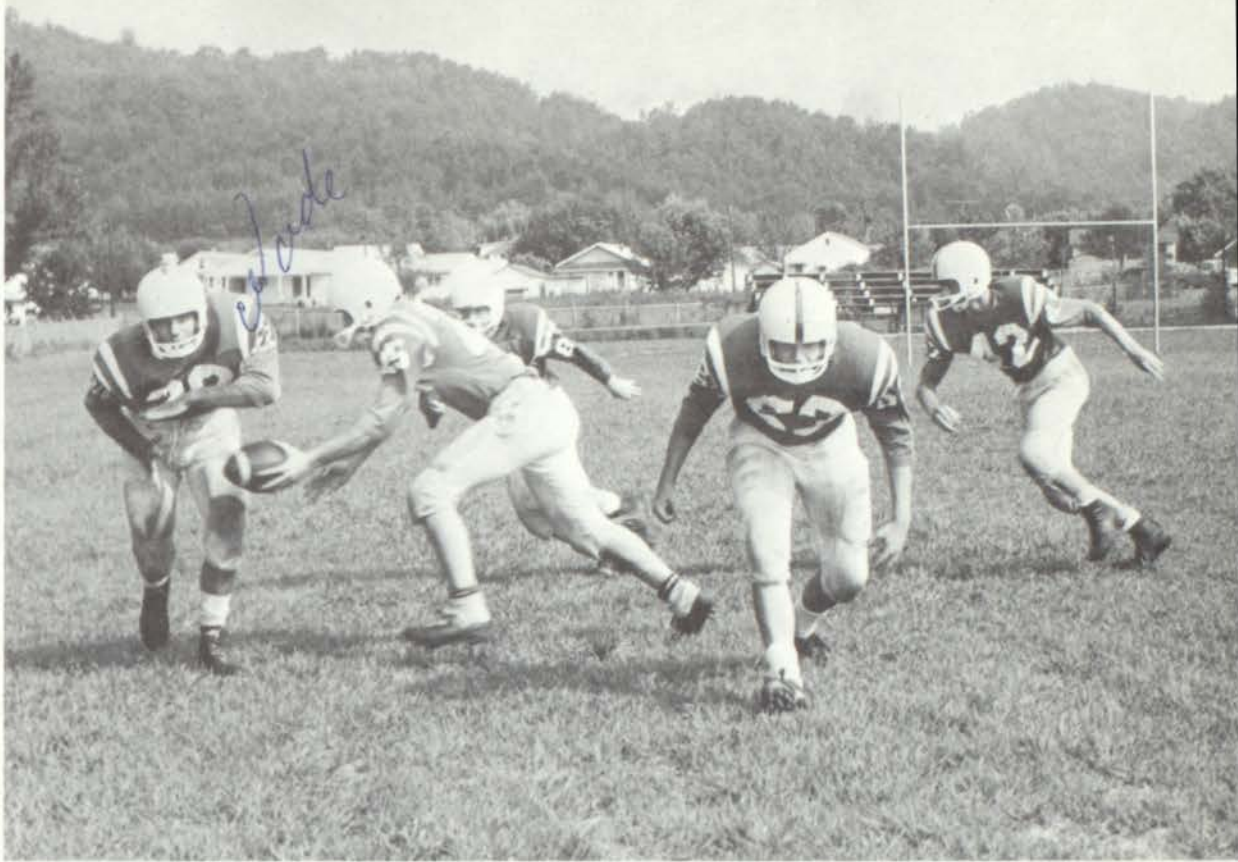

VIKINGS PRAC-
TICE
WORK OUTS

THE C.E. BISHOP DRUG COMPANY

Established in 1896

THE REXALL STORE

Main Street



Morehead, Kentucky

Phone 784-4581



CHEERLEADERS

ROW ONE:
Rita Shelton
Judie Fannin
Joy James

ROW TWO:
Pat Abner
Judy Duff
Sammye Wil-
liams



Bill Asper - END



COACH - Paul Ousley

PEOPLES BANK OF MOREHEAD

Member Federal Deposit Insurance Corporation

"Large or Small, We Welcome Your Account"

Bank Here Always

Where You Can Bank All Ways

Phone 784-4158

Main Street

Morehead, Kentucky



David Roberts - END



Ronnie Skaggs - FB



THE KICK OFF

Galen Castle - GUARD

Compliments of

EDD'S INC.

Complete Building Supplies

U. S. 60 East

Phone 784-4108

Morehead, Ky.

CONGRATULATIONS SENIORS



Your Friendly FORD Dealer



Compliments
of
**AMERICAN
OFFICE
SUPPLY
CO.**

Authorized
Olivetti - Underwood Agency

A Complete Line of School Supplies

NICK DANN

150 E. Main St.

Phone 784-5040

Morehead, Ky.

JUNIOR HIGH TEAM



ROW ONE: Eva Scott, Susan Abner, Angela Todd, Susan Razor, Maxine Corman. ROW TWO: Elsie Caudill, Sponsor, Gary Mullins, Paul Dulin, Jerry McKenzie, Bill Murray, Terry Laury, Kenny Adams, Anthony Crouch, Lennie McIntosh, Lenny Morrison. ROW THREE: Coach Al Todd, Teddy Green, John Duff, Dennis Adkins, Jerry Stevens, Jim Fogle, Billy Fouch, Steve Martin, Watt White, Principal Grade School.

JUNIOR HIGH CHEERLEADERS

Maxine Corman
Vicki Jamison
Eva Scott
Susan Razor
Susan Abner

IMPERIAL CLEANERS

Laundry - Dry Cleaning
Rugs - Upholstery
Rental Service

Call Us for One-Stop Service
Phone 784-4101
Railroad Street
Morehead Kentucky



THE VIKINGS BATTLE EVERY STEP OF THE WAY



VARSIITY TEAM--SEATED: Mike Skaggs, Jerry Perkins, Freddy Cooper, Gary DeHart, Gerald Hargis. STANDING: Carl Newman, Curt Cundiff, Johnny French, Paul Reynolds, Doug Haney, Galen Castle, Dwain Wilson, Larry Kegley, Coach Cooper.

VARSIITY CHEERLEADERS



LEFT, Top to Bottom
Sammye Williams
Pat Abner
Rita Shelton

RIGHT, Top to Bottom
Judy Duff
Judie Fannin
Joy James



COACH - Warren Cooper

BEST SPORTS YEAR YET!



B-TEAM--FRONT ROW: James Fultz, Lowell Pennington, Mike Smith, Earnest Netherly. STANDING: Coach Collins, Gene Caudill, Leroy Hodges, Danny Phillips, Frankie Skaggs, Larry Moore, Jackie Adams, Lowell Murray, Dwain Wilson, David Roberts, Mike Abner, Mike Keeys, Dickie Blair, Freddie Cooper, Othal Messer, Donnie Greenhill, Carl Newman.

B-TEAM CHEERLEADERS



COACH - Zane Collins



SEATED: Anna Reynolds, Cindy James, Kathy Caudill. STANDING: Sally Caudill, Penny Cooper.



BOYS' PHYSICAL EDUCATION CLASS

THE BIG STORE FURNITURE COMPANY

311 Railroad St.
Morehead, Ky.

Phone 784-5593

Furniture Appliances

Floor Covering Wall Paper

Paints

Ask Mom and Dad about us;
chances are they furnished
their first home from our
store.



BOYS' PHYSICAL EDUCATION CLASS
VOLLEYBALL



CHEERLEADERS ON GOAL POST



Best Wishes
from

STONE --

PONTIAC -- BUICK -- GMC, INC.

U.S. 60 East
Morehead, Kentucky
Phone 784-4165

BEAUTY QUEEN REIGNS AT HOMECOMING



Miss Sharon Eldridge, 1966 Homecoming Football Queen.

EZELLE'S FLOWERS
Main Street Morehead, Kentucky
784-5391
"Say It With Flowers"



HOMECOMING QUEEN AND HER COURT



George Ison
Joy James
Starkey Ray

Sharon Eldridge
Wendall Day
Judy Duff

McBRAYER'S, INC.
Your Self-Service Variety Stores
Morehead, Olive Hill, Vanceburg, Flemingsburg and
West Liberty, Ky.



THE COURT--Wendall Dat, Judy Duff, Starkey Ray, Joy James, Mike Rice, Debbie Robinson, Bruce Thomas, Patti Egan, Stewart Hall, Connie Early, Bobby Trent, Diane Trent, Gene Caudill, Pat McCarty, Harry Sparks, Charlene Reeder, George Ison, Sharon Eldridge.



THE PARADE AT HALF-TIME

SHARON ELDRIDGE

DIANE TRENT



PATTI EGAN



CHARLENE REEDER

DEBBIE ROBINSON





JOY JAMES

CONNIE EARLY



PATRICIA McCARTY

HOMECOMING QUEEN PAGEANT



Graydon Hackney, Moderator, Judy Duff, Joay James, Debbie Robinson, Patti Egan, Connie Early, Diane Trent, Patricia McCarty, Charlene Reeder, Sharon Eldridge.

Each girl did a special talent act.

JUDY DUFF



THE BEAUTIES VIE FOR FIRST PLACE IN PAGEANT



Judy Duff, Joy James, Debbie Robinson, Patti Egan, Connie Early, Diane Trent, Patricia McCarty, Charlene Reeder, Sharon Eldridge.



BIG BEN'S DRIVE-IN

Next to Rowan County High

Our Specialty-14¢ HAMBURGER

STYLE SHOPPE

Skirts

Sweaters

By Darlene

Sportswear Our Specialty
by Russ Togs

"Keep in Style with the
Style Shop"

Phone 784-5092

421 East Main Street

Morehead

Kentucky

THE CHORUS PLAYS FOR THE PAGEANT



DIRECTOR - Mrs. Janet Litton

ACCOMPANIST - Terry Holley

HOLBROOK DRUG STORE

"Prescriptions"

Bob Holbrook, Pharmacist

Class of 1941

East Main St. Morehead, Ky.

784-4784

THE BAND PERFORMS FOR THE PAGEANT



FHA AND FFA CHOOSE SWEETHEARTS



DIANE TRENT AND KENNY ARNETT
Are Crowned By
Bobby Trent and Sharon Eldridge

VI'S JEWELRY STORE

"See Vi Before You Buy."

Diamonds

Watches

Watch Repairing

Gifts

784-5436

Main Street

Morehead, Ky.

THE R.C.H.S. CHORUS



The Rowan County High School Chorus participated in the E. K. E. A. program, "MUSIC FOR EVERYONE" on Thursday, November 17, 1966, at 8:00 P.M.

Mrs. Janet P. Litton was the Director and Miss Terry Holley was the accompanist.



Compliments of

MOREHEAD HOME AND AUTO

Phone 784-4151

Morehead Kentucky

Winford Crosthwaite, Owner

CHORUS WINS



ROW ONE

Ronnie Skaggs
 Kathy Reynolds
 Rita Shelton
 Judie Fannin
 Sammye Williams
 Penny Cooper
 Kathy Ross Kidd

Terry Holley, Pianist
 Sandy Caudill
 Sandra Turner
 Debbie Thompson
 June Lewis
 Steve Rigsby

ROW TWO

Eddie Hays
 Terri Hicks
 Nell Fannin
 Donna Cooper
 Joyce Griffith
 Sandra Hamm
 Pat Abner
 Barbara James

Sally Caudill
 Linda Brown
 Carol Blair
 Anna Reynolds
 Sharon Eldridge
 Ruth Cox
 Rhodena Forman

RECOGNITION



ROW THREE

Wilson Stamper
 Mar Lee Cole
 Joan Fannin
 Garnett Planck
 Connie Dail
 Connie Gulley
 Janice Butner
 Melvin Faulkner

Larry Kegley
 Shirley Corman
 Brenda Booth
 Norma Anderson
 Bonnie Anderson
 Shirleen Nesbitt
 Sandy Forman
 Sandra Workman

ROW FOUR:

Wade Hatton
 George Ison
 Norman Allen
 Paul Hays
 Calvin Crawford
 Larry Dail
 John White
 Wendall Day

Paul Reynolds
 Starkey Ray
 Jimmy Nickell
 Gary Ramey
 Mike Mayhew
 Doug Jones
 Mrs. Janet Litton
 Director
 (Not pictured) 89

SENIOR CELEBRITIES

MR. AND MISS ROWAN COUNTY HIGH



MISS JOY JAMES

MR. STARKEY RAY

W.M.O.R.

1330 On Your Dial

Morehead, Kentucky

William M. Whitaker, General Manager

MOREHEAD BROADCASTING COMPANY, INC.

MOST POPULAR



Judy Duff Paul Reynolds

BEST LOOKING



Gary Hulett Charlene Reeder

BEST CITIZENS



Bobby Trent Judy Turner

MOST COURTEOUS



John Lambert Norma Anderson

CUTEST



Bruce Thomas Debbie Robinson

BEST DRESSED



Patti Egan Stewart Hall

MOST VERSATILE



Ben Jackson Patty Roark

CLASS FLIRTS



Bonnie Anderson Galen Castle

HAPPY-GO-LUCKY



Beulah Scott Mike Rice

MOST LIKELY-TO-MARRY



92 Clyde Mays, Jr. Lynda Johnston

BEST PHYSIQUE



Trudy Beair Clayton Thomas

MOST STUDIOUS



Sandy Knipp Virginia Crisp

MOST LIKELY-TO-SUCCEED



Gene Caudill Joan Fannin

SHYEST



Mike Skaggs Sheila Gardner

WITTIEST



Terri Hicks Wylie Wilson

BEST DANCERS



James Thomas Judy Horton

MOST ATHLETIC



Brenda Upchurch Curt Cundiff

VALEDICTORIAN

SALUTATORIAN

BEST PERSONALITY



Bobby Trent

Patty Roark



Donna Pratt

Wendall Day

GIRLS STATE

- Joan Fannin
- Wanda Caudill
- Connie Early
- Judy Turner
- Glenda Caudill
- Charlene Reeder



CAMP MINIWANCA

Joan Fannin

Stewart Hall

COUNTY ESSAY WINNERS



Curt Cundiff - 3rd Place
Gene Caudill - 2nd Place
Bobby Trent - 1st Place

ONE OF STATE FINALISTS

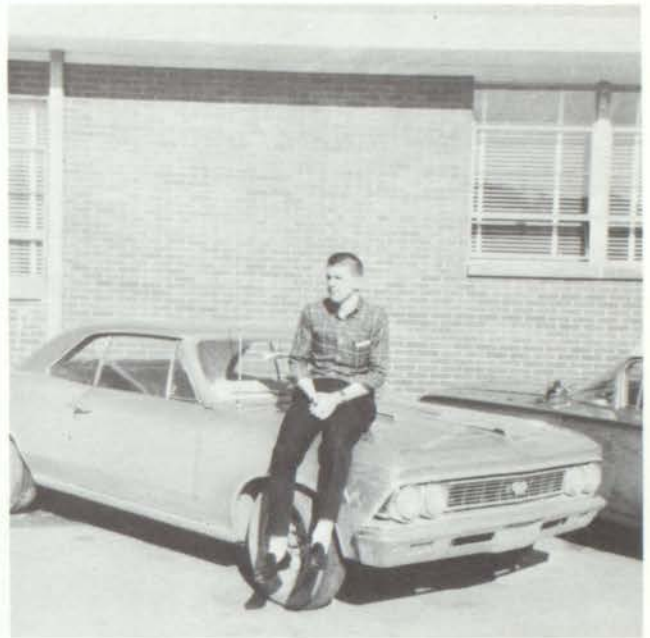

Bobby Trent - 3rd Place

**MOREHEAD BOTTLING
COMPANY**

Dr. Pepper NuGrape
Suncrest

Albert Patton, Owner

784-5448

Morehead Kentucky

Our Compliments to the
Class of 1967

Our Best Wishes for Your
Future

And to Make You More Secure,

May We Suggest a Savings
Account at

**THE FIRST FEDERAL
SAVINGS AND LOAN
ASSOCIATION
OF MOREHEAD**

217 Main Street

Morehead, Kentucky

JUNIOR MISS PAGEANT



Closed Circuit TV Helps Publicize the
ROWAN COUNTY JUNIOR MISS PAGEANT DATES . . .

BURNS' DEPARTMENT STORE

Skirts

Sweaters

Shifts

Blouses

Shoes

Slacks

Sportswear

Burns Building

353 East Main Street

Morehead, Ky.

THE THREE FINALISTS



1st - Patty Roark

3rd - Detta Brammer

2nd - Bonnie Anderson

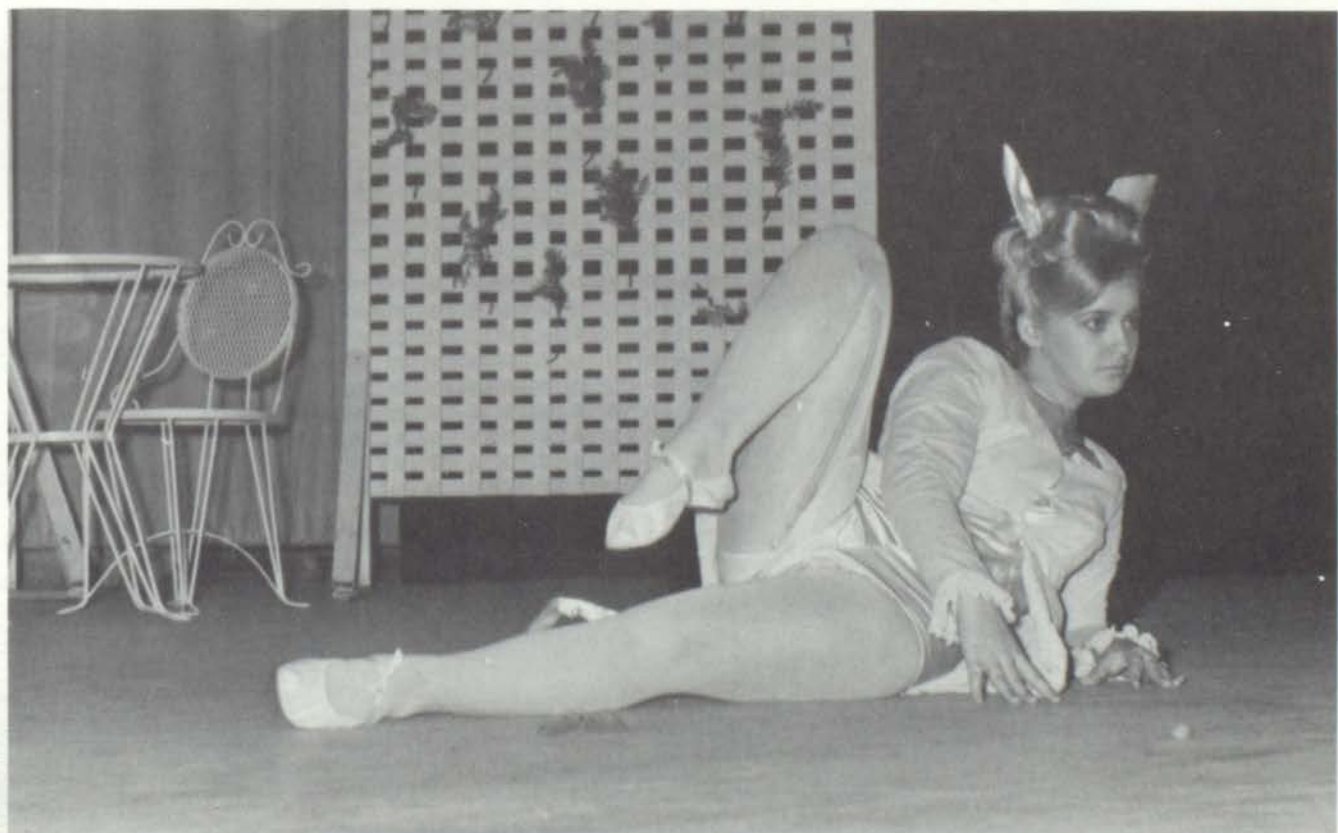

Judy Duff - PINK PANTHER TALENT AT THE PAGEANT

THE FINALIST



MISS KENTUCKY
Miss Janie Olmstead

and

MISS ROWAN COUNTY
Miss Patty Roark

DEANE'S STUDIO

212 E. Main St. 784-5504 Morehead, Ky.

Gifts Silverware China Crystal

To the Bride to Be: Bothered by Questions, Details?
Come to DEANE'S for free Consultation with a trained Bridal
Consultant.

"See Deane Before You Decide"

M.G.S. ROYAL WINNERS



PRINCE
Jeffrey Kelsey

PRINCESS
Marcia Lynn Anderson

Winners of Prince and Princess Contest at the Fun Night at
MOREHEAD GRADE SCHOOL

DAIRY CHEER

Footlong Hot Dog

Pit Barbecue

Charcoal Hamburger

Phone 784-5949 for Pick-Up Orders

Morehead, Kentucky

PTSA PIE SUPPER



VIE FOR FIRST PLACE IN THE PRETTY GIRL CONTEST--SEATED: Jeralyn Johnson, June Lewis, Janice Keeys, Sharon Ellis, Diane Fouch, Vicki Jamison, Sharon Botts. STANDING: Kathy Caudill, Diana McKenzie, Sharlet Caldwell, Debbie Jones, Sara Rose Planck, Kathy Stone, Becky Hogge, Diane Trent, Carol Blair, Kathy Kidd, Pam Keeton, Mary Lynn Fultz, Willa Utterback, Donna Brown.

THE FINALIST



1st Place Winner: Sharon Ellis has just received her award.

THREE FINALISTS



1st Place - Sharon Ellis
2nd Place - Diane Trent
3rd Place - Debbie Jones



Sharon receives her prize cake.



Sharon shares her prize cake with classmates.



Soliciting votes for Sharon.



Eating pie in the cafeteria is fun.

CLAYTON'S MEN SHOP

For Brands You Know-
Visit Clayton's

East Main
Morehead, Ky.

CHUMLEY'S SHOE CENTER

"Fitting Shoes Is Our
Business"
"See Us First for All Your
Footwear"
The Store with the Latest
Styles
331 East Main
Morehead, Ky.

TRI-HI-Y



ROW ONE: Sandy Turner, Sammye Williams, Brenda Booth, Pat McCarty, Judie Fannin, Joan Fannin, Sharon Eldridge, Pat Abner, Sally Caudill, Sandy Ison. ROW TWO: Rhodena Forman, Kathy Reynolds, Trudy Bear, Kathy Thomas, Sharon Reynolds, Ruth Cox, Linda Reynolds, Wanda Wright, Beulah Scott, Nell Fannin, Carolyn Corman, Judy Allen. ROW THREE: Ellen Morehouse, Lana Stevens, Pam Sparks, Joyce Peters, Sharon Howard, Jeralyn Johnson, Georgia Cisco, Judy Turner, Charlotte Fraley, Jill White, Ina Wilson, Kathy Stone, Bonnie Anderson, Linda Cox, Shirley Sparks. ROW FOUR: Jane Littleton, Betty Caudill, Janice Butner, Reta Cline, Beverly Gulley, Cheryl Jaynes, Kay Skaggs, Sandy Hamm, Carol Blair, Joyce Griffith, Diane Trent, Wanda Caudill, Shirleean Nesbitt, Mrs. Marie Howard. ROW FIVE: Sharlet Caldwell, Colleen Fitzpatrick, Kathy Perry, Cheryl Adams, Betty Howard, Kathy Caudill, Charlotte Anderson, Jeanie Stidom, Janie Stidom, Cynthia Blanton, Kathi Auxier, Norma Anderson. ROW SIX: Debbie Armstrong, Anna Reynolds, Mar Lee Cole, Nancy Baker, Penny Cooper, Brenda Upchurch, Debbie Robinson, Janet Eldridge, Sharon Botts, Barbara Richardson, Shirley Hardin, Deloris Lykins, Alanda Crowe. ROW SEVEN: Barbara Jones, Debbie Mullen, Gail Smedley, Sherry Johnson, Rita Shelton, Terry Holley, Barbara James, Charlene Royce, Jean Trent, Cathy Caudill, Cheryl Caudill, Glenda Caudill, Diane Fouch, Kathy Sue Caudill. ROW EIGHT: Polly Jacobs, Linda Epperhart, Diane Stacy, Patricia Skaggs, Glema Decker, Carmen Souder, Bonnie Law, Debbie Jones, Sara Rose Planck, Brenda Christian, Sheila Adkins, Colleen Mauk.

Compliments of

FROSTY'S BARBER SHOP

Dorsey Hardin, Jr.
Larry Hardin

Main St. Morehead, Ky.

Compliments of

C. ROGER LEWIS AGENCY

Insuror-Realtor-Auctioneer

Main St. Morehead, Ky.

HI-Y



KNEELING: Doug Jones, Larry Kegley, Paul Reynolds, Jimmy Nickell, Starkey Ray, Mr. Ben Hicks. STANDING: Galen Castle, Mike Mayhew, Mike Rice, Tim McManus, Gary DeHart, Wendall Day, Bruce Thomas, Bill Asper, John White, Ronnie Skaggs, Wade Hatton, Bobby Alderman, Leon Fultz, James Johnson, Doug Haney, Johnny French, Ronnie Caskey.

Protect Your Health.

Use LEE CLAY Glazed Well Casing to keep your water supply clean.

Use LEE CLAY Septic Tanks for sanitary sewage disposal.

CLAY Pipe is the only piping material known to man which is guaranteed against acid, alkali, and chemical attack.

No home owner since the dawn of history ever had to replace an acid-eaten or chemically-destroyed CLAY Sewer Pipe.

**LEE CLAY PRODUCTS
CO., INC.**

Clearfield, Kentucky

HEALTH INSURANCE SERVICES, INC.

Local Claim Service

Harold Bellamy, General
Agent

East Main Morehead, Ky.

784-4484

NEWS REPORTERS



ROW ONE: Cherie Miller, Cheri Brown, Terry Reynolds, Alice Early, Kathy Butts. ROW TWO: Steve Swim, Amanda Fannin, Nora McGlothlin, Kathy Caudill, Donna Brown, Yvonne Armstrong, Tommy Armstrong, Cheryl Jaynes, Janice Keelys, Cheryl Whitston, David Caudill, Anthony Barnett. ROW THREE: Mike Meadows, Penhy Cooper, Mar Lee Cole, Rhonda Herrington, Erna Ramey, William Stamper. ROW FOUR: Larry Kegley, Sherry Oney, Pamela Jones, Sandy Forman, Kathy Stone, Debbie Armstrong, Hedy DeHart. ROW FIVE: Ben Jackson, Judy Turner, Sandy Knipp.



PAPER STAFF

SITTING:

Trudy Bear - Business Manager
Patty Roark - Typist

STANDING:

Miss Crosthwaite - Sponsor
Joan Fannin - Editor
Wanda Wright - Honor Roll
Donna Pratt - Chit Chat
Mike Rice - Activities
Terri Hicks - Art
Brenda Upchurch - Clubs
Debbie Robinson - Homerooms

The Staff is putting the Christmas issue together.

FTA



ROW ONE: Mrs. Pierce, Sponsor; Sara Rose Planck, Parliamentarian; Janie Johnson, Treasurer; Barbara Richardson, Secretary; Rita Shelton, Vice-President; Starkey Ray, Historian; Gene Caudill, Reporter. ROW TWO: Debbie Thompson, Debbie Jones, Brenda Booth, Marlene Atkins, Sandy Turner, Sandra Hamm, Norma Anderson, James Johnson, Mike Mayhew. ROW THREE: Joan Fannin, Judy Turner, Lynn Adams, Diana Stacy, Shirley Sparks, Rhodena Forman, Doug Jones, Galen Castle, Glenda Caudill. ROW FOUR: Sandra Workman, Wanda Wright, Nell Fannin, Reta Cline, Deloris Lykins, Kathy Reynolds, Pat Abner, Terry Holley, Sally Caudill. ROW FIVE: Lana Stevens, Evelyn Hatton, Jane Littleton, Colleen Fitzpatrick, Mar Lee Cole, Judie Fannin, Trudy Bear, Donna Pratt, Bonnie Anderson, Deborah Alfrey.

EAST KENTUCKY PRINTING COMPANY

Creative Writing

Dial 784-4849

Morehead

Kentucky

SENIOR BETA



ROW ONE: Sandra Turner, Judie Fannin, Joan Fannin, Janie Johnson, Freddy Ellington, Janet Eldridge, Barbara Richardson, Brenda Upchurch, Rhodena Forman, Kathy Reynolds, Judy Turner. ROW TWO: Debbie Jones, Judy Allen, Shirleen Nesbitt, Ruth Cox, Ina Wilson, Kathy Stone, Sara Rose Planck, Janie Stidom, Jeanie Stidom, Cynthia Blanton. ROW THREE: Sharon Eldridge, Virginia Crisp, Nell Fannin, Reta Cline, Gary Ramey, Terry Holley, Joan Moreland, Jane Littleton, Joy James, Donna Pratt, Patty Roark. ROW FOUR: Glenda Caudill, Kenny Arnett, John Razor, Gene Caudill, Bobby Trent, John White, Doug Jones, Carl Newman, Mrs. Pearl Haggan.

CHARACTER

SCHOLARSHIP

ACHIEVEMENT

SERVICE

LANE FUNERAL HOME

Main Street

784-4106

Morehead, Kentucky

24-hour Service

Oxygen-Equipped Ambulance

JUNIOR BETA



KNEELING: Eddie Hays, Sammye Williams. STANDING: Bobby Turner, Joyce Peters, Steve Barker, Rhonda Herrington, Charlotte Anderson, Pamela Keeton, Debbie Alfrey, Ricky Dulin, James Cassity, John Paul Fannin, Connie Gulley, Mrs. Jane Duncan, Nancy Baker, Mrs. Lillian Hackney, Josephine Thompson, Barbara James, Penny Cooper, Mar Lee Cole, Lana Stevens, Barbara Black, Sandra Helterbrand, Pauline Lands.

CHARACTER

SCHOLARSHIP

ACHIEVEMENT

SERVICE

The Junior Beta raises and lowers the American Flag each day.

The Junior Beta takes care of the coat check at every home game.

MONARCH SUPPLY STORE

Main Street

784-5796

Morehead, Kentucky

A Complete Hardware Supply

All Students and Teachers Welcome

Roy Cornette

Glennis Fraley

LIBRARY CLUB



SEATED: Debbie Armstrong, Brenda Christian, Ellen Morehouse, Louise Turley, Beulah Scott. STANDING: Donna Lewis, Cheryl Caudill, Barbara Black, Sharlet Caldwell, Gwendolyn Greene, Linda McKenzie, Martha Hall, Cindy James, Joyce Griffith, Diane Trent, Sandra Hamm, Wanda Caudill, Donna Morehouse, Sandy Rice, Katrina Johnson, Diane Stacy, Sheila Oney, Virginia Crisp, James Johnson, Barry Reynolds, Sherri Oney.

THE LIBRARY IS A BUSY PLACE.



THACKER'S DRIVE-IN RESTAURANT

Flemingsburg Road

Jumbo's Big Boy	40¢
Complete Meal	90¢

Recently Enlarged and Air-
Conditioned Comfort

Open 8:00 - 11:00 Daily

RADIO CLUB



SEATED: Diane Trent, Mrs. Neva White. STANDING: John White, Roger Flannery, John Razor, Eddie Hays, Norman Allen, Jerry Smedley, Steve Barker, Calvin Crawford, John Knight.

Diane Trent - Club Sweetheart
Mrs. Neva White - Sponsor

John Razor WA4YZE
Steve Barker WA4ZEK

AMATEUR RADIO SHACK

Jerry Caudill WB4CQD

Jerry is the Trusty in charge of the
R.C.H.S. RADIO Club WB4BRZ.



STUDENT COUNCIL



ROW ONE: Jeffrey May, Sandra Turner, Doug Jones, Judy Turner, Joy James, Sharon Eldridge, Joe Walters. ROW TWO: Patricia Lambert, Sammye Williams, Sharon Howard, John Cooper, Debbie Mullen, Charles Hamm. ROW THREE: Eva Jane Brown, Patty Skaggs, David Hargis, Carol Blair, Danny Kidd, Shirleen Nesbitt. ROW FOUR: Kathy Ann Caudill, Carol Cole, Mrs. Marie Howard, Steve Barker, Charles Moore.

Shopping is such fun!



SAVEWAY MARKET, INC.

Morehead's Biggest and
Finest FOOD STORE

Plenty of Parking

Dial 784-4192

Quality Groceries,
Meats & Vegetables

Ray Lytle, Owner

West Main St.
Morehead, Ky.

SCIENCE CLUB



ROW ONE: Mrs. Janet Batcher, Bill Asper, Donna Pratt, Terri Hicks, Rhodena Forman, Wade Hatton, Kathy Reynolds, Patty Roark, Mrs. Neva White, Mr. Raymond White. ROW TWO: Jerry Cooper, James Johnson, Carl Newman, Lanny Faulkner, Steve Rigsby, Ronnie Caskey, Doug Haney, Johnny French, Mike Mayhew, Larry Kegley. ROW THREE: Joan Fannin, Mike Abner, Joe Payne, Sharon Ellis, Linda Cox, Sharon Reynolds, Carol Allen, Doug Jones, Mike Armstrong, Starkey Ray. ROW FOUR: Ronnie Skaggs, Judy Allen, Tom Armstrong, Pam Keeton, Jeralyn Johnson, Georgia Cisco, Mar Lee Cole, Nancy Baker, John White, Gary Ramey. ROW FIVE: James McKenzie, Sammye Williams, Barbara James, Penny Cooper, Sally Caudill, Terry Holley, Rita Shelton, Pat Abner, Judie Fannin. ROW SIX: Galen Castle, Bobby Alderman, Gary Gregory, Donnie Greenhill, Mike Rice, Stewart Hall, Trudy Bear, Bruce Thomas, Paul Reynolds. ROW SIX: Paul Hays, Jerry Caudill, Debbie Robinson, Joy James, Wendall Day, Brenda Upchurch.

DISTILLING WATER



CHRISTMAS PROGRAM BY CHORUS



Students and visitors enjoy the Christmas Program by the chorus.



John Black and Angela Stone



Soloist: Angela Stone
" 'Twas the Night Before Christmas"



Soloist: John Black
" Away in a Manger"

MOREHEAD AMUSEMENT CENTER
15 New Pool Tables With
All New Cues
Restaurant and Snack Bar
Featuring Fine Food and
Quick Service
Open 8 :00 to 12:00 Daily
520 East Main
784-5921 Morehead, Ky.

MOREHEAD LANES
Behind Jerry's
12 Beautiful Lanes
Automatic Pin-Spotters
Also Featuring . . .
A New Grill
Four Billiard Tables
Come and Visit Us.



Soloist: Melvin Faulkner
"White Christmas"



Chorus: "A Holly Jolly Christmas"



Chorus: "Beat Nick Rides Again"



Narrators: Carole Cole, Judy Turner, Director: Mrs. Janet Litton; Pianist: Terry Holley.

All Types of Insurance
FARM BUREAU INC.

Quenton Caudill, Agent
784-7489

KENTUCKIAN BAKERY
A Complete Line of . . .
Pastry and Bakery Products
Cakes to Order
Fresh Donuts Daily
Main St. 784-7349
Morehead, Ky.

THANKSGIVING PROGRAM



Chairman: Mike Mayhew



Tri-Hi-Y girls give the devotion.



Mr. Boyd makes the announcements.

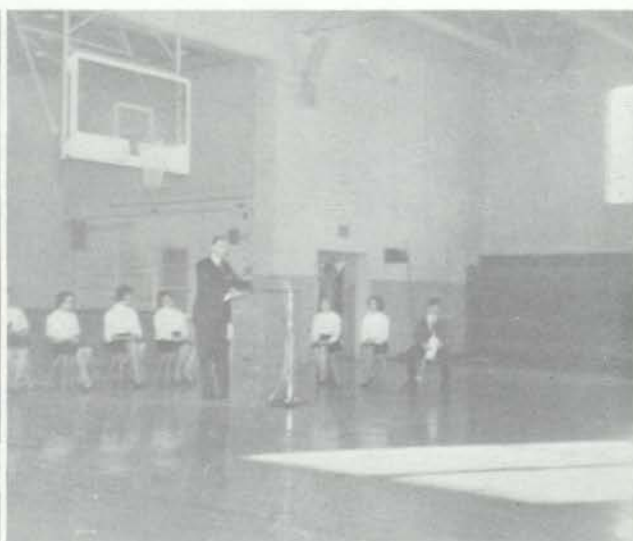

Reverend Buskirk, Guest Speaker



Students enjoy the program.



The band performs for all functions.

CASUAL SHOTS



The Three Musketeers



Oh, how bright is the sun?



What a nice ride! Try it too.



Lofty thoughts!



Come and join us.



Watching and Waiting.

FFA



ROW ONE: Bobby Trent, Sandy Knipp, Cecil Ison, Jerry Perkins, Richard Hamm, Lyle Utterback, Clay Banks, Sponsor. ROW TWO: Mike O. Armstrong, Keith Hyatt, Warren Clevenger, Othar Messer, John Cooper, James Fitzpatrick, Danny McKenzie, Leroy Hodges, David Perry, Rex Clark, Johnnie Anderson. ROW THREE: Mickey Greene, Harry Caskey, Jackie Planck, Earl Lewis, Roger Eldridge, Woody Estep, Charles Hamm, Doug Caldwell, Jerry Collins, Barry Reynolds, Kenny Wilson, Darrell Lewis. ROW FOUR: Jimmy Smith, Wendill White, Jimmy Trent, Wendell Pennington, Mike Skaggs, Rocky Vance, Gary Kissick, Arvil Pelphry, Ed Reynolds, Jackie Anderson. ROW FIVE: Eugene Lowe, Paul Fultz, Darrell Trent, David Lands, Charles Fultz, Larry Goodman, Kenny Arnett, Richard Hunter, Danny Black, Vaughn Fraley, Sanford Combs.

ASHLAND OIL SERVICE STATION

Flemingsburg Rd.

Morehead, Ky.

Gas - Oil - Lubs - Road Service - Washing - Mufflers -
Tailpipes - Polishing - Brake Service - Motor Tuneup
U.S. Royal Tires - Mechanic

Dial 784-4280

Eugene Brown, Manager

FFA OFFICERS

Bobby Trent, President
Sandy Knipp, Vice-President
Cecil Ison, Secretary
Jerry Perkins, Treasurer
Richard Hamm, Reporter
Lyle Utterback, Sentinel

Clay Banks, Advisor



In the classroom the students learn modern methods of farming.

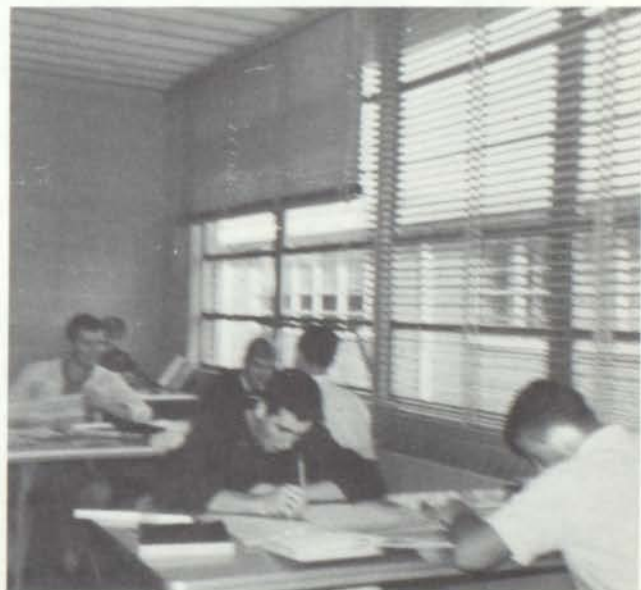

They are learning about modern machinery and how to control and combat diseases and insects.

LARRY FANNIN CHEVROLET

453 East Main

Morehead, Kentucky

784-5136

Where Customer Satisfaction Is Standard Equipment

FHA



ROW ONE: Sandra Workman, Sandra Turner, Beulah Scott, Linda Epperhart, Glenda Caudill, Debbie Armstrong, Sara Rose Planck, Debbie Jones, Ellen Morehouse, Judy Turner, Miss Jean Cline. ROW TWO: Donna Charles, Kathy Perry, Debbie Thompson, Kay Skaggs, Cheryl Whitston, Beverly Gulley, Cindy James, Ina Wilson, Bonnie Anderson, Norma Anderson, Linda Lowe, Mrs. Margie Roberts, Miss Cooper. ROW THREE: Helen Murphy, Debbie Miller, Linda Strange, Linda Stevens, Donna Hall, Reta Cline, Brenda Christian, Carol Blair, Joyce Griffith, Sandy Hamm, Teresa Roe, Virginia Crisp, Rita Skaggs. ROW FOUR: Lana Stevens, Evelyn Hatton, Irene Ellington, Pam Jones, Sandra Rice, Phyllis Whitt, Donna Morehouse, Martha Hall, Ina Faye Ellis, Patti Ellington, Colleen Fitzpatrick, Wilma Davis, Jo Ann Durham, Patty Johnson. ROW FIVE: Paula Jacobs, Gwendolyn Greene, Barbara Perry, Linda Kay Moore, Janie Johnson, Janice Butner, Nell Fannin, Wanda Wright, Sharon Johnson, Debbie Brown, Doris Thompson, Rita Swim. ROW SIX: Charlene Royce, Linda McKenzie, Sandy Caudill, Yvonne Armstrong, Amanda Fannin, Cheryl Caudill, Charlotte Fraley, Rita French, Jill White, Janice Keeyes, Debbie Kidd, Cheryl Jaynes, Carolyn Corman, Louise Turley. ROW SEVEN: Susie White, Sandy Ison, Carmen Souder, Kathy McManus, Kathy Caudill, Sandy Griffith, Diane Trent, Kathy McKenzie, Eva Jane Brown, Donna Lewis, Shirley Hargis.

Compliments of

ELAM'S FOOD MARKET

426 E. Main St.

Morehead, Kentucky

784-5467

FHA OFFICERS

Miss Jean Cline, Supervisor
Judy Turner, Song Leader
Linda Epperhart, Parliamentarian
Sandra Workman, Historian
Beulah Scott, Recreation
Debbie Armstrong, President
Sara Rose Planck, First Vice
Ellen Morehouse, Reporter
Debbie Jones, Secretary
Glenda Caudill, Second Vice
Sandra Turner, Treasurer
Mrs. Margie Roberts, Supervisor



The students at Rowan County High enjoy social life in the living room of the Home Economics Department.

UNION WHOLESALE, INC.

Fairbanks Ave.

Morehead, Ky.

784-5277



Taking instructions



Sewing and fitting



Learning how to press seams

In the Vocational Home Economics classes the girls learn the basic steps in the construction of a basic wardrobe.

This instruction and practice enables the girls to have a basic wardrobe at a minimum cost.

In the sewing classes they learn how to operate a sewing machine, how to cut out garments, how to alter patterns, how to sew and to fit garments.

Every girl needs to know how to do simple sewing and altering whether she is a homemaker or not.

ATKINSON FLORIST

"Flowers for all Occasions"

Phone 784-5464

West Main St.-Morehead, Ky.

PAUL REYNOLDS GARAGE
& MOTOR SALES

Railroad & Hargis

Morehead, Ky.

784-5249

In the cooking classes the girls learn about staple foods, how to prepare balanced meals.

They learn about table service and they have experiences in preparing and serving meals.

They learn how to purchase the best quality of foods and how to buy economically.

They learn the systematic way to buy and to operate a kitchen in a home.



Learning how to cook



The automatic washer is a time saver.



Washing dishes with another is fun.



Baking is an art.



Storing frozen foods



Mastery is our goal in trigonometry.



Student teacher has experience.

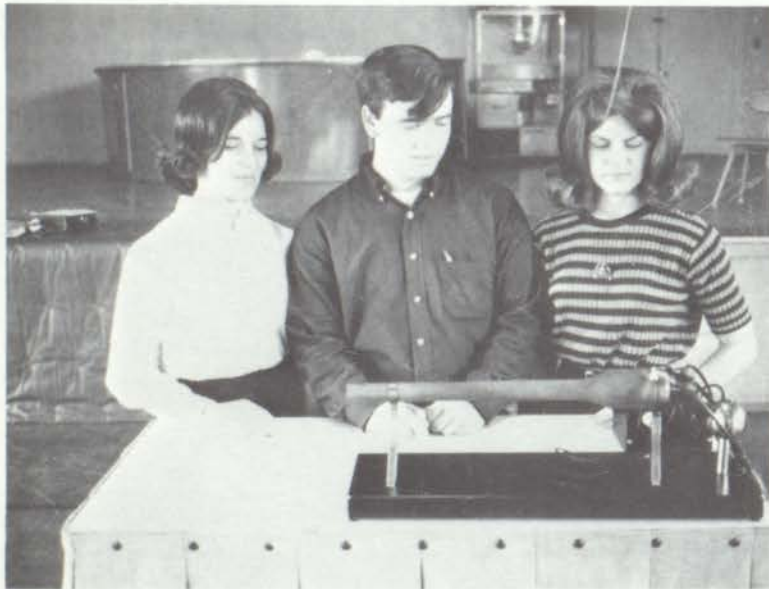

Discoveries are exciting.

A special chapel program during which a visiting scientist demonstrated several scientific discoveries to the student body.

CROSTHWAITE SERVICE CENTER

West Main

784-4841

Morehead, Ky.



Firestone Tires
Road Service
Tires Tubes
Batteries

ACTIVITIES



Busy fingers and minds



Running off tests for teachers



Speed and accuracy is gained through daily practice by the students.



Creativity in art is meaningful.



Learning a trade by making things.



Rhodena Forman - Meditation



Norma Anderson - Waiting

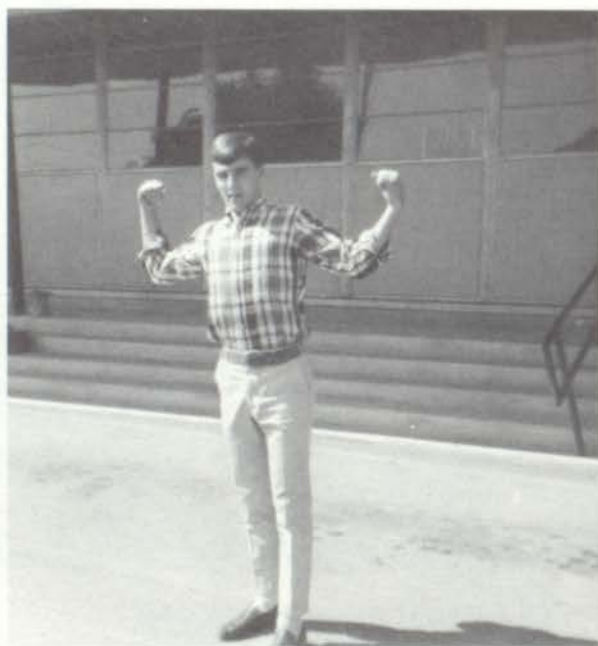

Paul Reynolds - How strong!



The Gang - Oh, what fun!

DENNIES PLUMBING AND
ELECTRIC

159 E. First St.

Morehead, Ky.
784-4047

KEITH'S RESTAURANT

705 W. Main St.

Morehead, Ky.

784-9935



Sunning on the bleachers



Don't shove me off!



What?



Posing?

JACKSON BUILDERS, INC.

East First St.

Morehead, Ky.

P. O. Box 265

784-5823

Specializing in CUSTOM BUILT HOMES

PARTY - FOOTBALL PLAYERS AND



CHEERLEADERS - OUSLEY HOME





SCHOOL PATROL

ROW ONE:

Larry Herrington
Roy White
Paul Dulin
Mike White

ROW TWO:

Zane Collins, Sponsor
Allen Scott
Freddy Dulin
Barry Reynolds
Richard White
Ricky Dulin



TITLE I

Reading



BETA CONVEN- TION



ANNUAL STAFF

before



SEATED IN FRONT OF DESK

Donna Pratt - Features

Joan Fannin - Ads

Mike Rice - Sports

SEATED BEHIND DESK

Debbie Robinson - Classes

Patty Roark - Editor

Teresa Hicks - Layouts

Trudy Bear - Sales

BACK ROW

Miss Grace Crosthwaite - Advisor

Wanda Wright - Clubs

Brenda Upchurch - Business Manager

We, the Annual Staff, wish to thank all of our advertisers for their contributions which has made the publication of this 1967 edition of the VIKING possible.

after



There were times we thought we wouldn't,
But we finally got it done;
It took a lot of effort,
But we had a lot of fun.

