



Earlyne Saunders

# Sponsors

Mrs. Ethel Moore

Mrs. Adron Doran

Miss Hazel Nollau



CLASSROOM FACILITY—Looking over a language control panel with Latin teacher Ethel Moore at left are President and Mrs. Doran. The switch-board controls numerous student booths for instruction in the languages.



# Crown & Sceptre Becomes Cwens



## Chapter Of CWENS Comes To Morehead

Morehead State College recently became one of 18 colleges in the nation to get a chapter of CWENS.

Morehead's Upsilon Chapter of CWENS, a national sophomore women's honorary, was officially installed by the Nu Chapter from the University of Louisville.

Miss Alice Smolkovich, national vice-president and ritual chairman, administered the examination of the Morehead chapter, formerly known as Crown and Sceptre.

The Morehead chapter is composed of 19 active and 30 alumni members.

Its goals are to serve the Alma Mater, to serve the sophomore class, to build group spirit within the chapter, to provide for training and leadership and to serve as an incentive to freshman achievement.

Mrs. Adron Doran, Miss Earlyne Saunders, Miss Hazel Nollau and Mrs. Ethel Moore are sponsors.

Members of the Upsilon Chapter are:

Active members—Donna Alexander, Deanna Barker, Dinah Barker, Mary Sue Barlow, Patty Burton, Beverly Chapman, Judy Corum, Mary Glenn Feedback, Sue Galbreath, Judy Henke, Wanda Holbrook, Christie Lepper, Martha Lewis, June Martin, Melinda Moore, Judy Prichard, Judy Snedegar and Mariwynne Winton.

Senior alumni members—Barbara Anglin, Mary Helen Birch, Pat Caudill Tucker, Emma Lou Gullet, Kay Irvin, Patty Linton, Georgia McIntyre, Joan Moore, Sandy Nylas, Mary Lou Rickets, Nancy Roberts, Anita Rose, Brenda Shelling and Bernice Virgin.

Junior alumni members—Carolyn Applegate, Patricia Bartlett, Vera Boncarosky, Arye Ellington, Anna Jean Gayhart, Frances Helpenstine, Jane Kenrick, Virginia Mary, Fern Puckett, Delores Rawlings, Rosemary Shook, Iris Sowards, Marietta Sturgell, Betty Mays Todd, Bobbie Webb and Kay Wheeler.

(Continued on page 4)

## Upsilon Chapter Officially Gets National Charter

By Judy L. Henke

The Upsilon Chapter of CWENS on the Morehead State College campus was officially installed Saturday night by the Nu Chapter from the University of Kentucky.

CWENS is a national sophomore women's honorary. Its goals are to serve the Alma Mater, to serve sophomore women, to serve as an incentive to freshman achievement, to build group spirit within the chapter and to provide training for leadership.

Upsilon Chapter is the 18th chapter of CWENS to be installed by the National Society of CWENS. It is composed of 19 active members and 30 alumni members.

The day's activities opened by an examination given by Miss Alice Smolkovich, National Vice-President and Ritual Chairman.

A feast in the cafeteria of the Doran Student House climaxed the day. During the installation ceremony, the MSC chapter was presented its official chapter and banner. The Nu Chapter from Louisville presented the MSC girls with some equipment for the CWENS ritual.

The girls who served as hostesses for the Louisville girls were Judy Corum, Donna Alexander, Deanna Barker, Judy Prichard, and Anna Jean Gayhart.

The reception committee was composed of June Martin, president; Judy Corum, vice president; Donna Alexander, secretary; Judy Snedegar, treasurer; Sue Galbreath, activities chairman; Mary Sue Barlow, ritual chairman; Jane Kenrick and Emma Lou Gullet, past presidents of Crown and Sceptre.

Mrs. Adron Doran, Miss Earlyne Saunders, Miss Hazel Nollau, and Mrs. Ethel Moore are the Upsilon chapter sponsors. Mrs. Doris Stokes serves as sponsor of the Nu Chapter and is an advisory dean on the National Executive Board.

The active CWENS are Donna Alexander, Deanna Barker, Dinah Barker, Mary Sue Barlow, Patty Burton, Beverly Chapman, Judy Corum, Mary Glenn Feedback, Sue Galbreath, Judy Henke, Wanda Holbrook, Christie Lepper, Martha Lewis, June Martin, Melinda Moore, Judy Prichard, Judy Snedegar and Mariwynne Winton.

The senior alumni members are Barbara Anglin, Mary Helen Birch, Pat Caudill Tucker, Emma Lou Gullet, Kay Irvin, Patty Linton, Georgia McIntyre, Joan Moore, Sandy Nylas, Mary Lou Rickets, Nancy Roberts, Anita Rose, Brenda Shelling and Bernice Virgin.

The junior alumni include Carolyn Applegate, Patricia Bartlett, Vera Boncarosky, Arye Ellington, Anna Jean Gayhart, Frances Helpenstine, Jane Kenrick, Virginia Mary, Fern Puckett, Delores Rawlings, Rosemary Shook, Iris Sowards, Marietta Sturgell, Betty Mays Todd, Bobbie Webb and Kay Wheeler.

## June Martin Selected To Head CWENS

By Judy Henke  
Co-News Editor

June Martin, a sophomore at MSC, was elected president of the campus chapter of CWENS during a meeting held Oct. 4 in the Administration Building. She replaces Jane Kendrick.

Other officers elected include Judy Corum, vice president, replacing Marietta Sturgell; Donna Alexander, secretary, replacing Virginia Mabry; and Judy Snedegar, treasurer, replacing Kay Wheeler.

Mary Sue Barlow is the new ritual chairman and replaces Betty Todd. Sue Galbreath, the new activity chairman, replaces Arye Ellington. Deanna Barker was appointed vice activity chairman.

In November the CWENS chapter from the University of Louisville will come here to install the MSC chapter which was approved by the National Society of CWENS in August.

June Martin is a native of Paris, Kentucky. She is an English major and was treasurer of the Allie Young dorm council last year. She is also a member of the Mystic Club and an Allie Young counselor.

Judy Corum, a native of Louisville, is an elementary education major. She is a member of the SNEA, BSU, and Mystic Club. She is a counselor in Allie Young Hall.

Donna Alexander, an English major, is a member of the Wesley Club, WRA, Literary Arts, and the Morehead Players. She is a native of South Shore, Ky.

Judy Snedegar has an area in social science. She is a member of the SNEA and the Open Forum. A counselor in Thompson Hall, Judy is a native of Owingsville.

An English major from Cynthiana, Mary Sue Barlow is an Allie Young Hall counselor and a member of the Latin Club.

Sue Galbreath, another counselor in Allie Young, is a native of Paris, Ky. She is an English major and a member of the Open Forum and the Mystic Club.

An English major, Deanna Barker is a counselor in Allie Young Hall. She is a member of the BSU and WRA and comes to MSC from Olive Hill.

The twenty-one active members are sophomores and were chosen during the second semester of their freshmen year. In addition to the officers, other active members include Dinah Barker, Patty Burton, Beverly Chapman, Mary Glenn Feedback, Judy Henke, Wanda Holbrook, Martha Lewis, Laradean Kohls, Malinda Moore, Melanie Mills, Judy Prichard, Christie Lepper, Jean Wallie and Mariwynne Winton.

The next meeting will be held Wed., Oct. 18, in Room 208 of the Administration Building at 4 p.m.



UPSILON OFFICERS—Officers of the Morehead Upsilon Chapter of CWENS with some members of the Nu Chapter from the University of Louisville are seen here. They are: (l to r, front row) Judy Henke, editor; Sue Galbreath, activity chairman; Judy Snedegar, treasurer; Judy Corum, vice president; June Martin, president; Donna Alexander, secretary; Mary Sue Barlow, ritual chairman; and Deanna Barker, vice chairman of activities. (L to r, top row): Sally Herman, Bonnie Norrens and Anne Bowers, U of L; Dean Earlyne Saunders, Morehead sponsor; Dinah Sheeran, U of L.



Cwen



Tid

Vol. 32

February 1962

No. 2



A FAMILIAR SIGHT TO THE MOREHEAD CWENS

## CWEN Tid Magazine Stars MSC

By Judy L. Henke

Morehead State College and Upsilon Chapter of Cwens were featured in the February edition of the Cwen Tid.

The Tid is a quarterly publication of the National Society of Cwens. It serves as a news bulletin of the National Society of Cwens and of the chapters of Cwens on college campuses all over the nation. Patsy Jo Gilley serves as National Editor.

The dedication read: "With this issue of the Cwen Tid we proudly boast that we have 13 chapters, the last to which we dedicate this issue — Upsilon Chapter at Morehead State College."

The Johnson Camden Library was pictured on the front page. Other photos used included the November installation ceremonies, the active Cwens, and the Doran Student House.

A brief history of the college was given. The history of Crown and Seepre, Cwens predecessor, and biographical sketches of the Cwens sponsors, Mrs. Adron Doran, Dean Earlyne Saunders, Mrs. Ethel Moore, and Miss Hazel Nollau, were highlights of the dedication issue.

Charlotte Lander, of Lexington, was named to the position of National Secretary and Constitution Chairman.

The publication included a newsletter from each of the chapter editors. These welcomed the Morehead Cwens and informed the sister chapter of the activities on the various campuses.

Upsilon Chapter is the fourth Kentucky chapter to be installed in Cwens. The others are at the University of Louisville, the University of Kentucky, and Eastern State College.

Upsilon Cwens  
are featured.



## "... SOMETHING NEW ..."

Being new at something is often a privileged state of being. It allows for many more mistakes and errors of judgment than would be tolerated from the "old hand"; it imparts an unmistakable aura of happiness that enables people to endure all sorts of trials as if they were actually fun rather than part of a humdrum routine. So it is with people who have just been married or the couple who have just brought their first baby home from the hospital. Enthusiasm for a new role in life makes people particularly tolerant of each other and the new problems they are facing. And so it is with the group of sophomore women who become the first Cwens on their campus. The beauty of the Feast and inspiration of the installation are pleasant memories, and the congratulations from near and far give many reasons for pride. Being a Cwen becomes synonymous with being in the limelight, with fun and excitement.

But then with the passing of time, the glow fades a bit, and people settle into their new roles. For the married couple there are bills to pay, personal idiosyncrasies to understand, and household chores to do. For the new parents there are schedules to establish, crying spells to endure, and a big laundry to tackle. For new Cwens there are reports, projects, decisions, financial worries, and public relations to manage—all of these along with attempting to maintain grades and some semblance of a personal life. If there is, in none of these situations, an acceptance of everyday routine as important and meaningful, the "honeymoon" is certainly over in a hurry. There are ample cases of unhappy people to testify to the fact that many of us expect our lives to read as the fairy tales do: "And they lived happily ever after."

All of this is a long introduction to the statement that genuine happiness in a new role, be it marriage or parenthood or membership in an honorary, comes through the daily pursuance of details and routine and the consequent closeness that comes of this daily living and working together. This is not to imply the glow of newness must be lost forever; in fact let us hope that the initial enthusiasm is never quite lost, whatever the situation. But it is to say that real significance in any situation has to be earned by hard work.

Back in November we welcomed the Cwens at Morehead College in Kentucky as our Upsilon Chapter—our newest Cwens. That was only a few months ago, and they will surely remain "new" Cwens for several years more until they have met and solved the problems that each new chapter incurs. I send, along with the other members of the National Board and Cwens everywhere, best wishes to Morehead Cwens as they establish themselves on their campus. May you transmit the glow of your installation to each new group of Cwens at Morehead so that they will be just as enthusiastic as you are right now; and, most of all, may you find in problems faced and decisions made what it really means to be a Cwen.

Sincerely in Cwens,  
Suzanne Sweeney  
(Mrs. Carlton J. Sweeney)

## WELCOME TO UPSILON CHAPTER!



The active members from left to right are as follows: first row, Sue Galbreath, activity chairman; Judy Snedegar, treasurer; Donna Alexander, secretary; June Martin, president; Judy Corum, vice-president; Mary Sue Barlow, ritual chairman; Deanna Barker, vice-activity chairman

Second row, Wanda Holbrook; Martha Lewis; Judy Henke, editor; Malinda Moore; Patty Burton; Beverly Chapman; Mariwynne Winton; Deanni Kohls; Christie Lepper; Mary Glenn Feeback; Judy Prichard; Diann Barker.

## FORMER MU CWEN NEW NATIONAL OFFICER

A welcome is in order to Mrs. Charlotte Lander, our new National Secretary and Constitution Chairman. One of her main duties is to assist the various chapters in writing and revising their local constitutions and by-laws.

Being of service to Cwens is nothing new for Mrs. Lander since she served as vice-president of Mu Chapter at Eastern Kentucky State College and also as junior

and senior advisor. Mention in *Who's Who in American Colleges and Universities* was well-warranted as evidenced by her other activities: president of the senior women's honorary, cheerleader, Miss Popularity, member of the Little Theater, and secretary to the Dean of Women.

After passing an exam given by the National Secretaries' Association and earning the title of Certified Professional Secretary, Mrs. Lander returned to Eastern in 1959 as assistant to the Dean of Women.

At present she occasionally lectures in conjunction with the National Secretaries' Association and the University of Kentucky, is a member of A.A.U.W., D.A.R., Centenary Methodist Church, and the National Bridge Association. Mrs. Lander also does modeling for a women's dress shop in Lexington, Kentucky, where she and her husband and ten-year-old son make their home.

Certainly all Cwens welcome Mrs. Lander, an outstanding member of the National Executive Board.

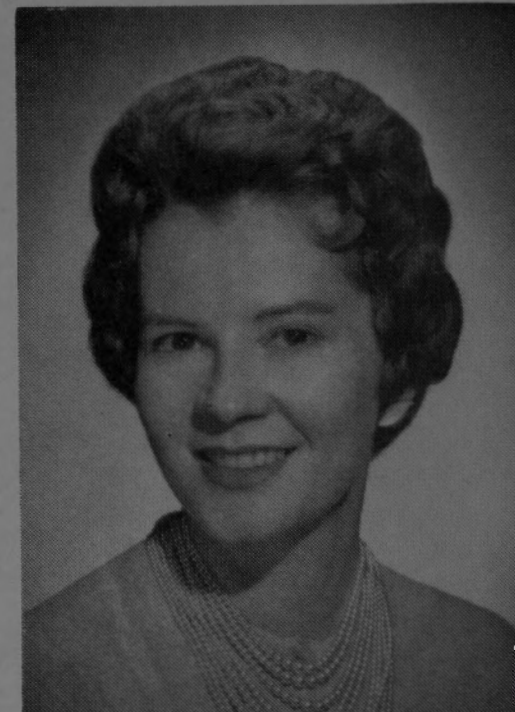

MRS. W. E. LANDER, Jr.

## A DIFFERENT MONEY MAKING PROJECT REPORTED FROM TAU CHAPTER

One of our most exciting and profitable projects this fall was done in cooperation with the research department of Towle Silversmiths. As part of their research program, the company works with colleges throughout the country to evaluate coed opinions on new silverware designs. The survey requires a five minute interview with one hundred girls on every campus.

Here at the University of Kansas our survey was held all day November 9 in the Student Union. The Cwens had previously announced the survey to their floors in the freshman residence halls and very easily found enough interested girls to complete the poll. In the five minutes taken for each interview, the girls had the opportunity to compare all of the top-selling silver patterns across the country with new patterns that are not yet on the market and pick out their favorite stainless steel patterns, steak knives, and cutlery holder. Our treasury profited from the survey to the tune of \$100 and each participating Cwen was given a pin fashioned like a silver spoon in one of the Towle patterns.

All in all, the survey was successful for everyone—the girls gained valuable information about sterling, the Cwens had another interesting and worthwhile project, and the Towle Silversmiths gained pertinent information for their research studies.

Patsy Kendall

Treasurer, Tau Chapter of Cwens

For further information write:  
Mr. Nelson Ewing  
Department of Design  
Towle Silversmiths  
Newburyport, Massachusetts



## "CWENLY" SPEAKING

The Editor's Honor Roll

UPSILON, Judy Henke

EPSILON, Vi Biekarch

BETA, Carol Albrecht

ETA, Cathy Gray

EDITOR'S NOTE: Congratulations to these four editors for having the first letters received. The girls were asked to discuss, along with their plans for future events, the cultural program of their respective chapter. It is gratifying to note that each chapter not only recognizes this important aspect of college life, but also encourages others to reap the benefits of attendance at these programs. In what better way can Cwens be of service?

### UNIVERSITY OF PITTSBURGH (Alpha)

As Cwens of the Alpha Chapter may we be the first to extend our scepter to the Upsilon Chapter of Cwens at Morehead State College. Each additional chapter has special significance for us, since it helps to perpetuate the memory of our founder, Thyrsa Wealththeow Amos.

Even before we received the Witan, we the Cwens of 1961-62, began an active role in the betterment of Pitt and of ourselves. Our first service was welcoming, through letters, the incoming freshman women; this was followed by hostessing at a welcoming tea given by the Dean of Women and at a tea for parents. Our ushering at Chapel Services every week started in September and will continue until April.

In the bettering of self, we, along with our alumnae, heard a lecture by Mr. Cantini of the Pitt art faculty on the International Art Show currently in Pittsburgh. Another enjoyable evening during the trimester was a question and answer period with Miss Sullivan, who is working in the juvenile court system.

With a new trimester here, we are once again planning our programs, which include speakers from the political science, classics, and anthropology departments and one of our own sisters, Linda Whitney, who spent a year in Holland as an exchange student. Then as the months pass, we will prepare for the culmination of our year: Tap Day on March 8 and the Cwen initiation and Feast soon after.

Again, congratulations to our new Upsilon Chapter.

Yours in Cwens,  
ROSE-BILLIE HOFFMAN

### MIAMI UNIVERSITY (Beta)

Dear Cwen Sisters,

The Beta Cwens of Miami would like to extend to our new chapter, Upsilon at Morehead, a sincere welcome. We hope that you will find in Cwens many new and gratifying experiences. As sophomore women it is a privilege to be permitted to have an honorary on campus, and we are glad that you too can now enjoy the advantages of our national honorary.

Since Miami is a large school, it has a well-rounded cultural program providing the campus with an Artist Series, concerts, celebrated speakers, and good plays. Therefore, the Beta Cwens are more concerned with fostering and enriching culture in the group itself rather than the entire campus.

Speakers from various departments in the University come to talk to our chapter, and we are also encouraged to attend as many cultural activities as possible.

Tonight I just came back from a Fireside Chat sponsored by the Cwens at the Dean of Students' house. After dessert was served and everyone was relaxed, we discussed being a "lady." Two Cwens gave short talks on "Being a Lady in Cwens" and "Being a Lady on Campus." Miss Helen E. Page, who is a former Advisory Dean on the National Executive Board, gave a talk on "Being a Lady Throughout Life." Following this, Dean Ethridge, the Dean of Students, discussed informally the importance of the role of a lady in later life and especially in marriage. This Fireside Chat was a stimulating experience for it awakened our minds to the true significance of a lady. It was wonderful in

that it was informal, and we expressed our own opinions on this and many other aspects of being a Cwen and being a real person. So many new ideas and thoughts were brought out that I wish all of you could have been there. The Fireside Chat, I believe, accomplished two purposes: it brought us closer together as Cwen sisters in that we all expressed a desire for a similar goal in life, and it inspired each of us to try harder to live up to our potentials as Cwens and as individuals.

Right now the Beta Cwens are in the midst of preparing for exams and helping as tutors to prepare freshman women for exams. We are also making plans for our "B" Average Tea, which will be held after semester breaks.

Again I am glad to have this opportunity to welcome the Upsilon Chapter into our circle, and I am proud to know that there will be more qualified sophomore women wearing the crown and scepter.

Love in Cwens,  
CAROL ALBRECHT

### ALLEGHENY COLLEGE (Epsilon)

Epsilon Chapter of Cwens wishes to open by sending sincere congratulations and best wishes to the new member of our Cwen family, Upsilon Chapter at Morehead.

Since Founders' Day, the Allegheny Cwens have been very busy. The first business at hand after the presentation of our skit for freshman women concerned an official inspection by Mrs. Donald Swanson, National Extension Chairman. Ritual, ritual equipment, and our Cwen activities were those items under observation.

Thanksgiving rapidly arrived and departed. To say hello again to our little sisters, notes of welcome awaited them in their mail boxes after vacation. We hoped no one would be homesick after their first trip home since the beginning of classes in September.

Soon another festive season was upon us—Christmas—with all its happiness, excitement, and activity. It is tradition at this time for the Cwens here at Allegheny to participate in the Christmas Concert presented by the Allegheny Singers. White gowns were donned, and after escorting the audience to their places, we eagerly awaited our part in the program. The lights dimmed, and down each aisle tiptoed two Cwens with candles. From these candles others were lighted, and a lovely flickering setting was created for the singing of carols.

It was not long until the Cwens themselves did some singing. At 5 a.m. one morning we assembled in the freshman dorm. Each of us played Santa Claus to our little sisters, sneaking quietly into their dark rooms to leave gifts. When this was completed, we progressed through the halls singing the songs of that joyous season. They all seemed to enjoy waking to carols rather than their alarm clocks.

Later that week the Cwens were given the opportunity to conduct the Christmas Chapel Service. We decided to change the regular order and presented a choral recitation of W. H. Auden's poem of Christmas, "For the Time Being."

The next day classes were dismissed. Each of us, I know, carried new thoughts of Christmas and new Christmas experiences home with us. As each season comes and goes, we are all more aware of our fondness for Cwens, and how much it means to each of us.

Best wishes to you all.

VI BIEKARCH

### MUSKINGUM COLLEGE (Zeta)

After a welcome Christmas vacation the Zeta Cwens are busy again here at Muskingum College. Just before Christmas we all went caroling to the local shuts-ins and later enjoyed refreshments at the home of our advisor, Mrs. Glenn McConagha. Since Christmas we have had our informal parties at the home of our advisor, Mrs. Robert N. Montgomery. These parties were attended by thirty-six eligible freshman women.

On Saturday mornings the Cwens awaken the women students by selling donuts for breakfast. This new money making scheme has just begun but already looks as if it will be quite successful.

In the planning stages now are two cultural functions for spring. On February 16 the Cwens will hold a reception for Eric Severeid, famous CBS newsman who will be speaking on campus. Some of Muskingum's foreign students will speak to us at our regular meetings.

We are also making preparations for two annual events: the party for transfers just after registration for the second semester and our formal parties.

We of the Zeta Chapter send our greetings to all Cwens this February.

STEPHANIE KUHN



## CARNEGIE INSTITUTE OF TECHNOLOGY (Eta)

The Eta Chapter of Cwens extends its warmest welcome to the new Upsilon Chapter and sincerely wishes that its career may be a rewarding and happy one. With all of the activities and duties the Cwens are called upon to participate in, however, we are sure that the new chapter will not be lacking in many worthwhile and stimulating enterprises.

We Eta Cwens are looking forward to a busy and enjoyable second semester. Our greatest task will be the selection of new Cwens after semester grades have been received. We will have a tea for the eligible women and, after several qualifying procedures, will make our final selection of the new members. A Cwen's Scholarship will also be awarded to one of these newly initiated women. Besides this vast project, the Eta Cwens will be variously employed in other endeavors. During registration we will be working with schedules and IBM cards, and we are always available to serve at teas, conduct tours, and introduce newcomers to our campus.

Another important part of our life here at Carnegie Tech is attending and participating in the many cultural programs which are available. Plays, recitals, film arts productions, art exhibitions, symphonies, and lectures are continually going on within the various schools and cultural centers of our community. Since so many fine opportunities for learning and appreciation are open to us we try to take as much advantage of them ourselves as possible as well as try to stimulate the desire and interest of others.

These are our plans for the coming months which are no doubt like the plans of many of our sister chapters and soon will be of the new Upsilon Chapter, to whom we again say welcome and good luck. We hope you are as happy and busy in your new chapter as we are in ours.

CATHY GRAY

## UNIVERSITY OF KENTUCKY (Theta)

Welcome, Upsilon! Theta Chapter is very happy to have you with us in Cwens. It wishes you the very best of luck in the coming years, and it is certain that you will contribute a great deal to Cwens.

We Cwens of the University of Kentucky are planning many activities for the future. Our annual tea for freshman women who earned a "B" standing for

their first semester in college will be held in the near future. At this tea we Cwens become better acquainted with the women who are eligible for membership in Cwens, and we help them understand Cwens more fully by showing them our scrapbook and explaining our organization to them.

The entire campus will be invited to attend a discussion of 1984 which will be led by a university professor. We hope to arouse more academic interest on campus in this way. We will discuss several other controversial novels later in the semester.

In order to help the freshman women enjoy the cultural opportunities available here at the University of Kentucky, we are planning to assign to each corridor of each freshman dorm one Cwen who will be responsible for accompanying any freshman woman who wishes to go to these events. In this way many freshmen who do not have anyone with whom to go or who do not understand what they might miss by not attending these events will be more interested in attending.

Other projects that have been suggested by members of the chapter, but which have not as yet been decided upon, are as follows: Work certain hours in the language laboratory on campus in order to alleviate shortage of workers. Plant flowers at different locations on campus in order to help beautify our school. Be available to give guided tours to prospective freshman women visiting the campus for the first time.

Of course, our main project still in the planning stages is the Feast. Our ritual chairman has already started planning committees and assigning parts to be memorized. We hope our Feast will be as meaningful to the "new" Cwens as it was to us. It seems impossible as we begin plans for the Feast that we are almost "old" Cwens and that our year as active Cwens is almost completed. Our active interest in Cwens, however, will continue throughout the years, as I hope yours will.

Best wishes to you all from Theta Chapter.

SUE ELLEN GRANNIS

## WESTMINSTER COLLEGE (Lambda)

Dear Sisters in Cwens,

The end of 1961 brought the end of our first semester as Cwens and the usual reminiscing.

Since the last *Tid* was printed, many exciting things have happened in New

Wilmington. October brought us the great honor of having our president, Judy Shoup, elected as Homecoming Queen. We were thrilled and proud of our beauty.



Judy Shoup, Lambda Chapter President, waves to crowd during Homecoming Parade, just before she receives the Queen's crown.

November brought the "Underwater Whirl," our annual all-school dance, which was held in the Student Union lounge. The decorations featured a huge white Moby Dick whale. The dance was a big success, both socially and financially.

We celebrated Founders' Day with a Dessert at the home of our advisor, Miss Jane Hawkins. She entertained us royally with her own recipe for chocolate mint, and nuts, candies, and coffee served in her collection of demi-tasse cups.

Lambda Cwens helped to add to the Christmas spirit by putting large wreaths made of white feathers and colored Christmas ornaments in all the women's dormitories. At our Christmas party Ellie Keelan, a senior who spent her junior year in Denmark, spoke to us on Christmas customs in that country. On December 20 the Cwens went caroling in all the women's dormitories after which we went to Mrs. Whitehill's apartment and presented her and Miss Hawkins with their Christmas gifts, large plates with the Cwen crown and scepter engraved in the middle and all our signatures engraved around the edge.

At our first meeting after Christmas vacation, we had a farewell party for one of our members, Christy Lynch, who is leaving at semester break to get married. The chapter gave her an electric mixer as a wedding present.

Our future plans include a Chapel program for the whole school, which will be of a devotional nature with music and choral readings.

At our last meeting we had a discussion concerning the sorority quota system on our campus and decided to have Ginny Holland head a committee to study the situation and make recommendations to the Panhellenic Council.

Lambda Chapter wishes the new Morehead Cwens all the best in their future activities. May they have a busy and successful year.

CHRISTY LYNCH

## EASTERN KENTUCKY STATE COLLEGE (Mu)

Dear Cwens!

We would like very much to extend our warmest welcome to our new Cwen chapter, Upsilon, at Morehead. We are proud to have a neighbor as one of our newest Cwen chapters.

Mu Chapter wishes everyone a happy and successful second semester. It's a new start, so let's do our best for Cwens.

December was a busy month for Cwens at Eastern. One of the highlights was our annual Freshman Women's Christmas Dinner in the school cafeteria. This dinner proved to be a big success and gave our Cwens the honor of entertaining the largest student dinner ever held on Eastern's campus. One of our special guests at this dinner was Mrs. W. E. Lander, Jr., member of the National Executive Board. We were very glad that she and her husband were able to attend our dinner. Mrs. Lander will be on campus again to inspect our chapter of Cwens.

In January our advisor, Dean Emma Y. Case, will speak to the Cwens on "Etiquette." In February a Cwen alumna will speak to us on "What Cwens Meant to Me." These talks should be very interesting.

Mu Chapter wishes all our kinswomen the best of luck in the spring semester.

JANE WOODALL

## UNIVERSITY OF LOUISVILLE (Nu)

Dear Cwens,

Since this issue is dedicated to the new chapter, Upsilon at Morehead, Kentucky,



we of the Nu Chapter at the University of Louisville wish to extend our congratulations for a second time. The first time was in November when we traveled to Morehead to help install the new chapter.

The big day came on Saturday, November 18, when we all boarded the Greyhound bus for the six hour trip to Morehead. The trip itself was pleasant as we passed the time by stringing branches on wire to make bracelets for the ceremony.

When we arrived in Morehead that afternoon, we were greeted by the chapter-to-be, who took us to our rooms in the dormitories. Since time was short, we gathered for a rehearsal of the ceremony, where we met Miss Alice Smolkovich, the National Ritual Chairman.

The installation dinner was very successful for both us and the Morehead chapter. The cafeteria were recreated into a Mead Hall, filled with Anglo-Saxon music. Our dean, Mrs. Doris Stokes, served as Mistress of the Feast.

Miss Smolkovich accompanied us on the bus ride home and interviewed each of our officers as part of her inspection.

The trip to Morehead was a very pleasant experience for our Nu Chapter, one which we will never forget in our memories of Cwens at U. of L. The installation ceremony itself has taken on a new meaning for us because we were not on the "receiving end" as we were when we were initiated as freshmen. I am sure that Morehead will feel the same when they initiate next year's Cwens.

Our plans for the rest of the year include our annual "B" Average Tea in March. At this tea we invite all freshman women who are eligible for Cwens. Dr. Martin Stevens of the English department will talk to us on Anglo-Saxon culture. At the present time we are planning the working procedures for spring registration, our biggest project for the month of February.

We of Nu Chapter want to extend our best wishes of friendship to you and to the new Upsilon Chapter.

Sincerely,

LYNNE MEENA

### GROVE CITY COLLEGE (Xi)

Hi Cwens,

The Cwens of the Grove City chapter take time from their busy schedules of preparing for exams to extend greetings to our fellow kinswomen. We send special good wishes and congratulations to the new Upsilon Chapter at Morehead. Cwens is such a rewarding and stimulat-

ing sisterhood, and we are always glad to hear of additional chapters.

With one semester practically completed, we look back at past services rendered, thankful for the opportunities. Since our last letter we have been busy with many activities. We began our weekly fruit sale. Every Wednesday night about ten o'clock Cwens can be found in every lounge of the women's dorm selling apples and oranges, which are sold cold and fresh, a real treat while studying.

Our project for Christmas was to provide a decorated Christmas tree for our classroom building, Calderwood Hall. We enjoyed the Christmas spirit while decorating the tree and singing Christmas carols.

Our get-acquainted teas for all the freshman women also kept us busy the week before Christmas. Since there were 250 freshman women to meet, we held five teas, one each afternoon of the week. Here we introduced ourselves, found out something about each of them, and explained the purpose, ideals, and qualifications of Cwens. We also sang our Cwen song for them, which they all enjoyed.

This semester we were privileged to have Mrs. Migliore, the National Executive Secretary, visit us and give us suggestions for our chapter. She arrived Saturday morning, November 11, and immediately went to work having conferences with each member of the cabinet and the advisor. She also attended one of our Witans and meetings. A dinner was then held where everyone enjoyed true Cwen fellowship. Mrs. Migliore concluded her visit with an inspirational talk to us.

Recently we have been organizing the drive for the March of Dimes and preparing for the book sale we will hold again the beginning of next semester.

A new idea which we have started is to personally correspond with various Cwens in other chapters. Besides being fun, this is an interesting way to discover the activities of other Cwens. Since we've just begun this project, few letters have been exchanged. However, we do thank those of you who have been corresponding.

One of the basic aims of a Cwen is to be a lady, which means being able to handle all situations. Many of these valued characteristics can be obtained from cultural activities. We, as a group do not sponsor any such programs; however, we do support the many available cultural activities here on campus. We

believe that the need is not for more programs but for more support of the present ones. Almost every week there is a coffee talk, book review, concert, student council sponsored assembly, or art exhibit. In November the Cwens went to the college art show as a group and urged others to go also. Many of these activities we support as a group and in this way try to strengthen the cultural aspects of our college life.

We of the Xi Chapter of Cwens hope all of you have a prosperous and rewarding 1962.

JEAN WASSER

### NORTHERN ILLINOIS U. (Omicron)

We Cwens of Omicron Chapter wish to welcome our new Cwen sisters, Upsilon Chapter at Morehead, and to wish them much success and happiness in their new sisterhood.

Omicron Cwens are ready to end a very successful semester of service and companionship. Ushering at university plays, assisting at school elections, and readdressing mail in the Dean of Women's office are but a few of the services we have rendered this semester and will continue to render next semester. In addition, we have undertaken the sponsorship of several teas—a Founder's Day Tea to which our Cwen alumnae were invited and a tea in honor of Mrs. Carlton J. Sweeney, National President, who visited our chapter in November.

For the future we have many activities planned. In reply to the increased emphasis upon programs of a cultural nature, our vice-president, who is the program chairman of our chapter, hopes to induce various Cwen members to speak about their diverse hobbies and interests at our monthly program-social meeting. We also hope to present some of the hidden talents of our members, among them musical ability and oratorical talent.

Tentatively, one program meeting will be devoted to reviews of current best sellers read by our sisters. One of our sponsors, Dean Ruth Westland, shared the slides she took on her recent trip to the British Isles, providing an interesting and enjoyable evening.

A long discussed project has finally been begun by the 1961-62 Omicron Cwens—that is the designing and making of an official outfit to be worn whenever we act as a group. Dark skirts and white blouses are to be set off by jackets, which are currently being made. The jackets are to be of red material appropriate for any occasion or season with

the Cwen emblem adorning them. Individual members will donate one half the cost of the material, and the jackets will be passed on to future Cwens.

Since Omicron Chapter was regrettably unable to be represented in the first issue of the *Cwen Tid*, we would like to extend our best wishes to each of our sisters for the remainder of her year in Cwens.

Goodbye for now.

MARY MCCUE

### AUBURN UNIVERSITY (Pi)

We Pi Cwens are back from Christmas holidays looking forward to a busy quarter of fun and service. Before Christmas Auburn Cwens were kept busy on football Saturdays at an information booth in town giving out directions to visitors. We helped the Squires, men's service organization, with "Hey Day," which is designed to help all Auburn students get better acquainted. We Cwens also served as ushers in the annual campus presentation of the "Messiah." This quarter we plan to usher at other cultural events offered for the students and public at Auburn. Recently we were entertained at a program of classical and popular piano music given by a talented Auburn student.

Pi Chapter is looking forward with anticipation to the visit of Miss Alice Smolkovich, National Vice President and Ritual Chairman of Cwens. She will visit during the early part of February. We are planning a tea in her honor to be given at the Social Center here at Auburn.

We would like to thank the other chapters of Cwens for their Christmas cards and to wish all Cwens a Happy New Year.

KEN BELL

### THIEL COLLEGE (Rho)

Rho Chapter extends a warm welcome and best wishes to Upsilon Chapter at Morehead College as it enters our Cwen circle. May your days as Cwens and leaders on your campus be successful and rewarding always.

December 12 Mrs. Donald Swanson, National Extension Chairman, visited Thiel's campus. Our chapter enjoyed a dinner with her and then held our formal meeting, followed by a program and coffee hour during which Sue Clare and Carol Craft entertained with a presentation of Old English Christmas carols, sung by McColl and Lloyd. Guests at this program were Thiel's president, Dr.



Chauncey Bly and Mrs. Bly; Mrs. Philip I. Mitterling, wife of the academic dean; and Mrs. Marlowe Johnson, our advisor.

As a money making project Cwens sold boutonnieres the day of the campus Christmas Dinner Dance. Our Christmas Kindness was in the way of a gift to Vicki Nimo, a freshman on campus from Tanganyika, Africa.

The Informal Coffee Hour for freshmen with a "B" average, prospective Cwens, will be held Sunday, February 11. February 28 the Thiel Forum will present a concert by the Pittsburgh Symphonetta, at which Cwens will usher. Cwens will attend the Women's Student Government Association's Cultural Convocation on March 22 where Dr. Jean Noble from New York University will speak on "A Direction for Woman." Thiel's Pre-College Day, honoring high school juniors and seniors, is April 28. Rho Cwens will serve in many capacities such as guiding campus tours, registering the guests and their parents, and serving refreshments.

Alumnae of Rho Chapter have really been receiving honors on campus. Janet Heron is currently serving as president of the Women's Student Government Association, was elected to *Who's Who in American Colleges and Universities*, was recently elected president of Chi Omega Sorority, and is a junior assistant to freshmen in her dormitory. Linda Smith, now president of Chi O, was elected to *Who's Who* and Les Lauries, senior women's honorary. Judy Myers is president of Hodge Hall dormitory, a member of Les Lauries, and a senior assistant in her dorm. Betty Francis was elected president of Sigma Kappa Sorority and to *Who's Who*, and is secretary of the Student Union. Pat Dougherty is vice-president of Sigma Kappa, secretary of the Panhellenic Association, and editor of the *Janus*, Thiel's literary magazine. Brigitte Smorodsky was elected to *Who's Who* and is a senior assistant in her dorm. Karen Shannon, Cwen president for 1960-61, is now serving as a stewardess with United Airlines. These alumnae certainly have set a high example for this year's Rho Chapter to follow.

Rho Cwens wish the best of luck to all our kinswomen as we enter the second half of our sophomore year and a very prosperous New Year in our service as Cwens.

BECKY VOLLMER

## ALFRED UNIVERSITY (Sigma)

Greetings, fellow Cwens. It is nice to have this chance to share with you our experiences, our achievements, and our plans through the *Tid*. We of Sigma Cwens would like to extend our welcome to Upsilon Cwens at Morehead. Our meetings end with the words "Even as wide as the sea encircles so does my love encircle thee . . . Cwen dear." This pledge extends beyond the bounds of each chapter, and it extends now to you at Morehead.

We have just completed our first meeting of the new year, which was for the purpose of planning an outline for the semester to begin in February. We will be starting the serious and difficult task of selecting the Cwens of next year, which will be done with the aid of the faculty and Deans. I have been told that it is as we make the selection of our successors that we truly value our selection for membership in Cwens. On December 3, 1961, in conjunction with Alpha Lambda Delta, another honor organization, we held our "B" Average Tea, providing an opportunity for those who have achieved a "B" index at mid-semester to learn more about Cwens and for us to meet them.

We of Alfred Cwens felt it would be a warm gesture toward the many foreign students on campus to have an International Night with dinner and informal conversation. We fully accept the "shrinking world" that modern transportation has caused, yet where distance might not separate, a contrast of cultures may. Meeting as individuals with young people from Africa, Asia, and Europe should increase mutual understanding. Later in the spring when students begin to plan for summer vacations abroad, we are going to sponsor an open discussion or coffee hour where those anticipating such a trip can benefit from the experiences of those who have been hostling through Europe, touring in the Soviet Union, working on a newspaper or in a bakery in Scandinavia, or studying in universities abroad.

One of the divisions of the University for which Alfred is noted is the School of Ceramics. In our ceramics building are various displays not only of the works of our students and faculty but also of many rare glass and pottery pieces which have been donated and purchased by the school. One evening Sigma Cwens will tour the building with a member of the faculty. In planning our cultural activities for the year, we have

tried to use to the fullest our own Alfred community.

The sale of mums at the Homecoming football game was a success this fall. For our spring fund raising we are tentatively planning a bake sale.

We will continue to serve at various functions on campus in our role as hostesses, including the second anniversary celebration of the Campus Center.

This one year we serve as active Cwens is all too short, but working together we build a lasting kinship, bound with common endeavors and experiences. It is good to be able to say, "We are Cwens."

CORDELIA JONG

## UNIVERSITY OF KANSAS (Tau)

Dear Cwens,

At the printing of the last *Tid* edition, Tau Chapter had not made the final decision concerning Founders' Day. Plans were adopted to celebrate with a breakfast for former and honorary Cwens. The excitement doubled when we learned that Mrs. Sweeney, our National President, would be here to help us celebrate!

Mrs. Sweeney arrived November 6, 1961. The Executive Board discussed the responsibilities of the separate offices and told of past and future events concerning Cwens. After our informal discussion and a leisurely dinner, Mrs. Sweeney attended our monthly meeting. At this meeting we discussed Cwens and their connection with freshman activities. On November 1 we had given a party for the officers of the freshman residence halls. As usual we found that we enjoyed it as much as the freshmen. Another party for second semester officers is being planned for February.

The morning after our monthly meeting, Mrs. Sweeney was guest of honor at our Founders' Day Breakfast. A skit was presented which dramatized the different responsibilities of a Cwen. Only a few short hours after the breakfast, Mrs. Sweeney left the Kansas City Airport for her home in Chittenango, New York. The members of Tau Chapter enjoyed her visit very much and are looking forward to the next national visitation.

Since one of the local objectives of Tau Chapter is to acquaint freshman women with the cultural events of the University of Kansas, Cwens, freshman women, and cultural events are closely linked. To encourage appreciation of cultural events, a social calendar is posted in the Dean of Women's office. Cwens going

to a cultural event with freshmen sign the calendar. Other Cwens interested in attending the same event and are taking a freshman group, check the calendar to see if any Cwen is taking a group. Often an arrangement is made by the two groups to attend the event together.

Cultural events at the University that are regularly attended are Humanities Lecture (with prominent guest speakers), weekly poetry hours, weekly current events forums, University Theater productions, Concert Courses, Chamber Music Series, Faculty Recitals, and several film series. Because of this large variety of events from which to choose, each Cwen can find plenty of opportunities to introduce freshmen to KU cultural activities.

Future plans for Tau Chapter include selection and tapping of new Cwens on All Women's Day, April 30. The May *Tid* issue will tell you more about this exciting day.

LYNNE WILEY

## MOREHEAD STATE COL. (Upsilon)

We Cwens of Upsilon Chapter, being the newest chapter, wish to express our joy in at last becoming Cwens. We wish to offer our sincere thanks and deep appreciation to all of you, especially to Miss Alice Smolkovick, Mrs. Donald Swanson, Dean Sarah B. Holmes, Emma Y. Case, Dean Doris Stokes, and the Cwens of Nu Chapter, University of Louisville, for their assistance during our acceptance and installation into Cwens.

Our activities have been rather limited during the first semester since we were preparing for the installation and were learning the Witan Oath. During freshman orientation both semesters, we served as helpers at registration, and at orientation acted as hostesses for the President's reception for new students. At Christmas we decorated a tree in the lobby of the Doran Student House, the center of campus life.

Future plans include a sock hop to aid our financial situation. Our project, selling apples in one of the women's dormitories, is to be extended to the other women's residences.

We are just beginning to feel the true splendor of the Witan Oath and are trying to strive daily to live up to its high goals.

Our pins, which arrived just after Christmas, are worn proudly with the whole campus taking notice. We are proud of our chapter and of our college.

With Cwen love,  
JUDY L. HENKE



# QUARTERLY FINANCIAL STATEMENT

The National Society of Cwens

October 1, 1961, to December 31, 1961

	General Fund	Conv. Fund	Chap. Conv. Funds
Balance October 1, 1961	\$3,216.41	\$344.39	\$846.00 — \$4,406.80

## RECEIPTS:

National Initiation Fees—Upsilon	141.00		
National Emblems	156.50		
Membership Certificates	30.00		
Crested Notepaper	21.00		
Napkins	3.50		
Official Stationery	8.00		
Convention Assessment		5.00	
Chapter Convention Income			38.00

\$ 360.00      \$ 5.00      \$ 38.00

## DISBURSEMENTS:

National Emblems	68.95
Membership Certificates	10.92
Crested Notepaper	20.55
Napkins	10.36
Office Supplies	31.61
Printing Expenses	19.20
Tid and Postage	123.48
Board Meeting	2.25
Installation—Upsilon	44.36
Visitations	256.07
Refund of Overpayment—Upsilon	8.00
Salary, Ex. Sec'y.—10-1 — 12-31-61	100.00

\$ 695.75      \$ 00.00      \$ 00.00

Balance, December 31, 1961      \$2,880.66      \$349.39      \$884.00 — \$4,114.05

Respectfully submitted,

Margaret W. Migliore  
Executive Secretary

## EXECUTIVE BOARD

National President \_\_\_\_\_ Mrs. Carlton J. Sweeney 320 Falls Boulevard  
*Epsilon* Chittenango, New York  
NT 7-6176

National Vice President \_\_\_\_\_ Miss Alice Smolkovich 310 Dewey Avenue  
and Ritual Chairman *Alpha* Pittsburgh 23, Pennsylvania  
STerling 1-2051

National Secretary and \_\_\_\_\_ Mrs. Edward Lander 498 Westerfield Way  
Constitution Chairman *Mu* Lexington, Kentucky  
Telephone 7-7488

National Editor \_\_\_\_\_ Miss Patsy Jo Gilley 4414 Poppy Drive  
*Beta* Middletown, Ohio  
GARDen 3-0190

National Executive Secretary Mrs. Daniel L. Migliore Plantation Apartments  
*Lambda* R. D. 3, Brunswick Pike  
Princeton, New Jersey  
Walnut 4-0858

National Extension Chairman \_\_\_\_\_ Mrs. Donald Swanson 629 Virginia Avenue  
*Delta* Rochester, Pennsylvania  
SPruce 4-5099

Advisory Deans \_\_\_\_\_ Mrs. Doris Nickel Stokes University of Louisville  
Louisville 8, Kentucky

Miss Ruth Haddock \_\_\_\_\_ Northern Illinois University  
DeKalb, Illinois  
Telephone 6-3441

Miss Jean MacLeod \_\_\_\_\_ Grove City College  
Grove City, Pennsylvania



# Members-1961-62

Donna Alexander  
South Shore, Kentucky  
Standing 3.4

Honors Program  
Counselor  
WRA

Activities:  
Cwens, Secretary and  
Alumni Advisor  
Morehead Players  
Forensic Union  
SNEA  
CAPA Tridents  
Literary Arts, Vice Pres.  
Junior Class Steering  
Committee  
Trail Blazer Staff

Deanna Barker  
Olive Hill, Kentucky  
Standing 3.3

Activities:  
Counselor  
Mystic Club, Reporter  
BSU, Social Chairman and  
Vice President  
Literary Arts  
Cwens, Co-activity Chairman  
Spanish Club  
Harbison-Walker Scholarship

Diann Barker  
Olive Hill, Kentucky  
Standing 3.5

Activities:  
Counselor  
B.S.U., Enlistment Chairman  
Cosmopolitan Club  
Literary Arts  
Cwens  
Spanish Club  
Latin Club  
Academic Scholarship

Mary Sue Barlow  
Cynthiana, Kentucky  
Standing 3.5

Activities:  
Cwens Ritual Chairman  
Literary Arts  
Latin Club  
SNEA  
Counselor



Patricia Burton  
Waynesville, Ohio  
Standing 3.76

Activities:  
Mystic Club, Treasurer  
and President  
Home Economics Club  
Cwens  
Cosmopolitan Club  
Council of Presidents  
Honors Program

Beverly Chapman  
Raceland, Kentucky  
Standing 3.0

Activities:  
Wesley Club  
Cwens

Wanda Holbrook Conn  
Sandy Hook, Kentucky  
Standing 3.9

Activities:  
SNEA  
Literary Arts Club  
Open Forum  
Home Economics Club  
Cwens

Judy Corum  
Shively, Kentucky  
Standing 3.90

Activities:  
Vice Pres. of Cwens  
Sophomore Counsellor  
Mystic Club  
SNEA  
BSU  
Honors Program  
Academic Scholarships  
Capa Tridents



Mary Glenn Feedback  
Carlisle, Kentucky  
Standing 3.52

Activities:  
Cwens  
Literary Arts Club Treasurer  
Mu Phi  
SNEA

Sue Galbreath  
North Middleton, Kentucky  
Standing 3.4

Activities:  
Cwens  
Counselor  
Mystic Club  
Open Forum  
Latin Club  
Junior Class Vice President  
Capa Tridents

Judy Henke  
Maysville, Kentucky  
Standing 3.0

Activities:  
Academic Scholarship  
Trail Blazer Staff, Reporter,  
News Editor, and Managing  
Editor

Raconteur Staff, Faculty  
Editor

Wesley, Food Chairman

Cwens, Editor

Senior Executive Council

Forensic Union,  
Publicity Chairman

Literary Arts, Publicity  
Chairman

SNEA

Morehead Players

Laradean Kohls  
Alexandria, Kentucky  
Standing 3.4

Activities:  
W.R.A.  
Literary Arts Club  
Honors Program  
Cwens  
Majorette

Christine Lepper  
Newport, Kentucky  
Standing 3.5

Raconteur Staff

W.R.A.

Secretary Junior Class

Homecoming Court

Academic Scholarship

Activities:

Mystic Club

Cosmopolitan Club

Cwens

Capa Tridents

Scuba Club

President of Freshman Dorm

Student Council

Honors Program

Cheerleader

Open Forum



Martha Jean Lewis  
Grayson, Kentucky  
Standing 3.0

Activities:  
Wesley Club Council  
Concert Choir  
SNEA  
SMENC  
Band  
Scholarship  
Open Forum

June Martin  
North Middletown, Kentucky  
Standing 3.1

Activities:  
SNEA  
Mystic Club  
Cwens President  
Morehead Players  
Open Forum  
Cosmopolitan Club  
Counselor  
Student Council  
Capa Tridents

Malinda Moore  
Carlisle, Kentucky  
Standing 3.25

Activities:  
Cwens  
Wesley Club  
WRA  
SNEA

Judy Prichard  
Paintsville, Kentucky  
Standing 3.1

Activities:  
Home Economics Club  
Wesley, Secretary and  
Food chairman  
Cwens

Judy Snedegar  
Owingsville, Kentucky  
Standing 3.0

Activities:  
Open Forum, Secretary  
Cwens, Treasurer  
Raconteur Staff  
Mystic Club



## Student Council Membership Is Complete

Membership on the 1961-62 student council is now complete and the organization is meeting regularly in full force.

This year's representatives are: Anglin, Barbara (Senior Representative), Baldridge, Donald (Reporter), Barnett, Steve (Junior Representative), Barrett, Robert (Treasurer), Brooks, Keith (North Men's Hall Representative), Craig, Frank (Senior Representative), Crouch, Sharon (Allie Young Hall Representative), Dixon, Roger (Sophomore Representative), Greenstone, Harold (Historian), Irvine, Kay (Fields Hall Representative), Kimman, Gary (East Men's Hall Annex Representative), MacDonald, Alexandra (Junior Representative), Norsworthy, James (Secretary), O'Roark, Patrick (East Men's Hall Representative), Richardson, Charles (Vice President), Robinson, Richard (President), Schafer, Stuart (Sophomore President), Sewell, Jenny (Freshman Representative), Slaughter, Judy Phillips (Sophomore Representative), Tucker, Polly (Thompson Hall Representative), Vance, David (Freshman President), West, Paul (Junior President), Wheeler, Troy (Senior President), Woollard, Gerald Lee (Freshman Class Representative).

## Organization Officers, Select Members Are Announced For 1961-62 School Year

### Ever Need To Know Their Names? Suggestion: Clip For Reference

Editor's Note: Following is a compilation of officers and select members of organizations on campus. Last year's officers are given if the 1961-62 group had not been elected at press time. We suggest that the list be clipped for future reference.

By Sandra Whitly and Judy Henke - Organization officers and select members have, for the most part, been elected for the 1961-62 school year.

Following are officers and positions:

Réconteur: Harry Weber, Editor; staff to be announced.  
Trail Blazer: Harry Mayhew, Editor; staff to be announced.  
Morehead Players: Bill Joe

Layne, President; Harlem Hamm, Vice President; Jonnie Conkel, Business Manager; Wallace Justice, Publicity Manager.

SMENC: Vera Boncarosky, President; Evelyn Kurth, Vice President; Rudy Mosier, Secretary; Treasurer; Recording Secretary, to be elected.

Gamma Theta Upsilon: Ted Taylor, President; Edgal Bradley, Vice President; Kerby Hoffman, Secretary-Treasurer.

Phi Mu Alpha: Theta Phi Chapter, William Svec, President; Chris Gallaher, Secretary-Treasurer; Louis Cowan, Historian; Steve Marrs, Alumni Secretary; Vice President and Warden, to be elected.

Sigma Delta Fraternity: Kenny Osborne, President; Lloyd Meyers, President-elect; Temple Cope, Secretary; Nancy Vance, Treasurer.

Sigma Alpha Iota: Carol Yetter, President; La Nelle Landrum, Vice President; Kerma Lee Beaven, Recording Secretary; Mary Weinstein, Corresponding Secretary; Irene Spurgeon, Treasurer; Esther Benack, Sergeant-at-Arms; Donna Hughes, Chaplain.

Student National Education Association: Charles Newman, President; Jim McGuire, Vice President; Rachel Whitney, Secretary; Linda Marshall, Treasurer.

Kappa Delta Pi: Betty Jean Wells, President; Don Holloway, Vice President; Gayle Owsley, Treasurer; Patty Clay, Historian.

Beta Chi Gamma: Bob Woodward, President; Ronnie Beyins, Vice President; Francis Weinstein, Secretary; Donally Hill, Treasurer; Sandra Elam, Reporter; Josh Lovelace, Parliamentarian.

American Chemical Society: Mu Sigma Chi, Cliff Hieronymus, President; Dick Dorton, Vice President; Sandra Elam, Secretary; John Tierney, Treasurer; Charles Newman, Reporter.

Kappa Mu: Bob Fraley, President; Emma Lou Gullett, Vice President; Barbara Anglin, Secretary; Jim Landrum, Treasurer; Virginia Mabry, Reporter.

Home Economics Club: Iris Sowards, President; Ann Sandifer, Vice President; Fern Puckett, Secretary; Mollie Campbell, Treasurer; Daisy Lancaster, Reporter; Mary Birch, Historian.

Women's Recreation Association: Temple Cope, President; Brenda Swingley, Vice President; Betty Adams, Secretary; Karen Hutchinson, Reporter.

Mystic Club: Max Calhoun, President; John Galloway, Vice President; Sandra Nylias, Secretary; Patty Burton, Treasurer; Thelma Barker, Reporter.

Forensic Union: To be elected.  
Library Science Club: Sue Tackett, President; Barbara Sivils, Vice President; Louise Arnett, Secretary-Treasurer; Shelvy Craft, Historian-Reporter.

Les Courants: George Kerr, President; John Adams, Vice President; Jim Norsworthy, Secretary-Treasurer.

Literary Arts Club: Nathan Capehart, President; Jack Wicker, Vice President; Pam Dalton, Secretary; Kay Irvine, Treasurer; Charles May, Publicity.

Diving Eagles: William Smith, President; Bonnie Olson, Secretary; Vice President and Treasurer, to be elected.

Campus Club: Tom Ribinson, President; Harry Mayhew, Vice President; Lee Mueller, Secretary; Jim Scobee, Treasurer; Oscar Phillips, Sergeant-at-Arms.

Crown And Sceptre: Jane Kendrick, President; Marietta Sturgill, Vice President; Virginia Mabry, Secretary; Kay Wheeler, Treasurer; Betty Todd, Ritual Chairman; Ayre Ellington, Activity Chairman.

Collegiate Knights: Wells Hassell, President; Kay Allen, Vice President; C. B. Greene, Secretary; Terry Wicker, Treasurer; Tom Clayton, Sergeant-at-Arms.

Young Women's Christian Association: Temple Cope, President; Joan Sperry, Vice President; Martha Frye, Secretary; Gloria Taylor, Treasurer; Brenda Swingley, Reporter.

Newman Club: Jerry Hartlage, President; Annabelle Drennen, Vice President; Judy Laver, Secretary; Fred Burns Jr., Treasurer; Carol A. Georges, Reporter.

Wesley Foundation: Charles May, President; Irene Spurgeon, Vice President; Judy Prichard, Secretary; Pat Bartlett, Treasurer.

Disciples of Christ Fellowship: Becky Berry, President; Gloria Compton, Vice President; Priscilla Rose, Secretary-Treasurer.

Warner Fellowship: Winston Hamilton, President; Grace Hall, Vice President; Charles Richardson and Carol Hall, Activities.

Baptist Student Union: Millie Ryle, President; Delphine Brewer, Secretary; Forrest Kelley, Treasurer; Bobbie Webb, Music; Sandra Crosby, Enlistment.

Student Council: Dick Robinson, President; Charles Richardson, Vice President; James Norsworthy, Secretary; Robert Barrett, Treasurer; Donald Baldridge, Reporter; Harold Greenstone, Historian.

Open Forum: Bob Barrett, President; Josh Lovelace, Vice President; Peggy Honaker, Secretary-Treasurer.

Veteran's Club: Niles Walton, President; Troy Wheeler, Vice President; O. H. Foster, Secretary; Jim Caudel, Treasurer; Ben Smith, Sergeant-at-Arms; Joe Sturns and Walter Williams, Reporters.

Alumni Association: George W. Jackson, President; James Gibson, Vice President; Billy Joe Hall, Executive Secretary-Treasurer.

Cosmopolitan Club: Josh Lovelace, President; Jim Morgan, Vice President.

Junior-Senior Men's Honor Society: Charles Richardson, President; Harry Mayhew, Vice President; Kent Rowland, Secretary; Bob Fraley, Treasurer.

Cheerleaders: Christie Lepper, Thelma Barker, Charlene Adkins, Linda Marshall, Sue Evans, Allen Gordon, Butch Richardson, Patty Clay.

North Men's Hall Counselors: Archie Malone, James Scobee, Bob Barrett, Manager Concessions; Leo Bradley, Ronald Lykins, Ed DeBeane, Riley Caudill, Secretary; Keith Brooks, Chairman; James

Smiley, Treasurer; Ray Allen, Publicity Director; Charles Crouch and Steve Barrett.

North Men's Hall Monitors: Troy Wheeler, Kirby Hoffman, Jim Tolliver, Joe Hinkle, Jan Wills, Jack Rader, Ronald Jennings, Richard Collins, Edgal Bradley, Dan Beasley, Ronald Lee and Tom Robinson.

Allie Young Hall Counselors: June Martin, Diann Barker, Deanna Barker, Sharon Bush, Sue Galbreath, Judy Corum, Donna Alexander, Mary Sue Barlow, Ann Sandifer.

Allie Young Hall Monitors: Ruth Weaver, Sue Davis, Carol Caudel, Betty Craft, India Castner, Leda Cumberworth.

Thompson Hall Counselors: Kay Prater, Judy Snodgrass, Peggy Honaker, Sarah James, Betty Rowe, Harriet Micou.

Thompson Hall Monitors: Patsy Brawner, Janita Blackburn, Polly Tucker, Carolyn Onvis Smith, Lois Hampton.

Fields Hall Monitors: Lois Moore, Donna Hughes, Patricia Murphy, Sandra Nylias, Bette North.

Crown and Sceptre Members: Alumnae - Barbara Anglin, Mary Helen Birch, Lynn Crawford, Emma Lou Gullett, Kay Irvine, Patty Linton, Garnetta Maggard, Georgia McIntyre, Peggy McNew, Joan Moore, Sandy Nylias, Wanda Peace, Mary Ricketts, Nancy Roberts, Susie Roberts, Anita Rose, Brenda Jo Snelling, Pat Tucker, Burnice Virgin, Carolyn Watson, Carolyn Applegate, Pat Bartlett, Vera Boncarosky, Ayre Ellington, Anna Jean Gayhart, Frances Helpenstein, Jane Kendrick, Virginia Mabry, Fern Puckett, Delores Rawlings, Rosemary Shook, Barbara Sivils, Iris Sowards, Marietta Sturgill, Betty Todd, Sandy Vanhoose, Bobbie Webb, Kay Wheeler.

New Members - Donna Alexander, Deanna Barker, Diann Barker, Mary Sue Barlow, Patty Burton, Beverly Chapman, Judy Corum, Mary Ecoback, Sue Galbreath, Judy Henke, Wanda Holbrook, Laradean Kohls, Christie Lepper, Martha Lewis, June Martin, Melanie Mills, Judy Prichard, Judy Snodgrass, Gloria Jean Wray, Mariyenne Winton, and Malinda Moore.

Beaux Arts Club: Larry Dales, President; Bill Fraley, Vice President; Sara DeHart, Secretary-Treasurer; Sherry Tarter, Reporter.

East Men's Hall Monitors: Stuart Shaffer, Clarence Rice, Ben Ellis, George Hazelwood, Jim Hudson, Bob Crager, Mike Svec.

East Men's Hall Counselors: To be elected.

Members of Men's Honor Society: Bob Fraley, Kent Rowland, George Hazelwood, Robert Gill, Pat Arnett, Harry Mayhew, Clyde Maddix, Gary Link, Buford Crager, Charles Richardson, Harry Weber, James Setser, David Masters, James Whitley.

## Cosmopolitan Club Meets; Elects Officers

The Cosmopolitan Club held its monthly meeting on Wednesday, Oct. 18, in the Audio-Visual Aids Room of the Student House and elected officers.

This organization is to promote better international relations on the campus. Its purpose is to build a bond of union, develop mutual interests, and create an enduring friendship, and cultivate good will among students of different races and nationalities.

All students of foreign countries or of minority groups on campus are automatically members of the club. American students are received by invitation only, and are based on scholarship, leadership, character and achievement.

Josh Lovelace, president, presided over the meeting. Mrs. Adron Doran and Mrs. Rex Chaney, faculty sponsors were also present.

Four remaining officers were elected for the year. Nancy Roberts was elected secretary; Johnny Link, treasurer; John Demaree, reporter and Karen Hutchinson, historian.

# LEADERSHIP



# Thirty-One Seniors Elected To Who's Who

## Awards Based On Scholarship Leadership And Citizenship

By JUDY L. HENKE

Thirty-one seniors of Morehead State College have been elected to Who's Who in American Colleges and Universities.

They were chosen by members of the senior class in an election held Nov. 30. To qualify for the honor, seniors must have a 2.5 overall standing, outstanding leadership and future promise as citizens.

### Selections Named

Those elected are John Adams, Barbara Anglin, Marshall Banks, Max Calhoun, Vaughn Caudill, Larry Chamley, Patty Clay, Lynn Crawford, Robert Fraley, Martha Frye, Tony Gast, Emma Lou Gullett, Joe Hinkle, Kay Irvin, Richard Kandik and Garnetta Maggard.

Others elected are Sandra Miller, Sandra Nyilas, Bonnie Olson, Wanda Peace, Charles Richardson, Nancy Roberts, Dick Robinson, Tom Robinson, Anita Rose, James Smiley, Betty Mays Todd, Pat Caudill Tucker, Bernice Rogers, Virginia Terry Wicker and Ed Yetter.

John Adams is majoring in political science. He is a native of Augusta. He is a member of the Honors Program.

A native of the state's capital, Frankfort, Barbara Anglin is a commerce major. She serves as reporter of the Student Council, fashion editor of the Trail Blazer, and a member of the Honors Program as well as the Cosmopolitan Club, CWENS, and the BSU.

Marshall Banks is a star on the MSC track team. He is a physical education major and comes from Ashland. A former member of the freshman basketball team, he belongs to the Cosmopolitan Club and the Campus Club. The president of the Mystic Club, Max Calhoun, is a native of Lebanon. He is a member of the Open Forum Club and the Collegiate Knights as well as the cross country team.

### Vaughn Caudill Listed

Vaughn Caudill is a native of Jeremiah. He is a member of Kappa Mu and is majoring in commerce and geography. He participates in intramural bowling.

Larry Chamley is a physics and math major. He belongs to the Mystic Club, Beta Chi Gamma and the Wesley Club. The treasurer of his class, he is married and has one child.

Peppy Patty Clay is a graduate of Breckinridge Training School as is Larry Chamley. She is the reporter for the Mystic Club and the social chairman of the Kappa Delta Pi. One of our cheerleaders, Patty has

served as a member of the homecoming court in her underclassman days.

Speech and drama major Lynn Crawford has an English major also. Lynn has won the most coveted dramatic awards on campus and has had many leading parts in dramatic presentations. She is a native of Clementsville, and belong to the Newman Club, the Morehead Players and Literary Arts.

### Moreheadian Included

Another Moreheadian, Robert Fraley is a business administration major and a graduate of Breck. Bob is the vice president of the Student Council, president of Kappa Mu, treasurer of the Honor Society, treasurer of the senior class and participated in the Henry Clay Speech Contest last year.

Martha Frye, a native of South Portsmouth, is majoring in history and English. She is a member of the SNEA, secretary of YWCA, and vice president of the Latin Club.

Tony Gast, a biology major, served as captain of the Morehead State College football team this year. He is a member of the Campus Club.

Another graduate of Breck, Emma Lou Gullett is a commerce major. She is the vice president of Kappa Mu, and a member of the Honors Program. She served as president of Crown and Sceptre (CWENS) in her sophomore year and treasurer of her junior class.

### Graduate Student Elected

Joe Hinkle, a 1961 graduate of MSC, is doing graduate work in biology. He came to MSC from Tomahawk, and is a member of the Campus Club.

Kay Irvin, another English major, hails from Moorefield. She is a member of the Literary Arts Club, WRA, Morehead Players, SNEA and served as vice president of Crown and Sceptre (CWENS) in her sophomore year. Baseball player Dick Kandik is a physical education major. He is a member of the Campus Club, and the Newman Club. His home is Toledo, Ohio.

Sandra Miller, a native of Ashland, is majoring in elementary education. Sandy is a member of the Cosmopolitan Club and has been a model in the Best Dress Week style shows.

### Member is Honor Student

A native of McKeesport, Pa., Sandra Nyilas is a member of CWENS, secretary of the Mystic Club, and treasurer of Kappa Mu. She is an honor student and is a business administration major.

Bonnie Olson comes from Ashland. She is a physical education and biology major. Bonnie is secretary of the Diving Eagles and a member of the Morehead Players, WRA, and Sigma Delta. She is engaged to Tom Hamilton.

Bride-to-be Wanda Peace is a former homecoming queen reigning in 1959 and was also a representative to the Mountain Laurel Festival. A native of Louisville, Wanda is a member of the Cosmopolitan Club and the Student Council. She and Tony Gast will be wed on Dec. 27.

### Richardson From Danville

Charles Richardson is a native of Danville, and has an area in social science. He is the president of the Junior-Senior Men's Honor Society and vice president of the Student Council. Charles is a member of the Mystic Club, Cosmopolitan Club and Les Courants.

Majoring in home economics, Nancy Roberts is a member of CWENS, the Cosmopolitan Club, and has held offices in the Home Ec Club. Nancy served as chairman of Better Dress Week last year.

Dick Robinson comes to MSC from Waynesville, Ohio. He is the president of the Student Council, a member of the Council of Presidents, Sigma Delta and the Campus Club. Dick is majoring in biology and physical education and is very active in intramural sports.

### Brothers Also Elected

Dick Robinson is Dick's brother. Tom is majoring in industrial arts and is the president of the Campus Club. He is also a member of the Cosmopolitan Club and the Council of Presidents.

Biology and commerce major Anita Rose comes from Jackson. She is a member of the Kappa Mu and CWENS.

James Smiley hails from Prestonsburg. He is an honor student majoring in business and is a recipient of the Alumni Scholarship. He is a member of the dorm council, Kappa Mu, and Open Forum.

Betty Mays Todd is another graduate of Breck. She is a home ec major and a member of the Home Ec Club. Betty also belongs to CWENS. She is married.

### Bride Among Names

A recent bride Pat Caudill Tucker is another home ec major. She is a participant of the Honors Program and is currently serving as state vice president of the KHEA. She has been a cheerleader and a member of the homecoming court and the Vets' Club court. She is a member of the Mystic Club and CWENS.

Bernice Rogers, Virginia, is another member of the Honors Program. She is majoring in elementary education and is a member of CWENS and Kappa Delta Pi. She is married and has one child.

Another graduate of Breck Terry Wicker is a commerce and math major. He belongs to the Collegiate Knights, Mu Phi and the Cosmopolitan Club.

Ed Yetter, a native of Springdale, Pa., is a music and commerce major. He is a member of the Phi Mu Alpha, Les Courants and the Cosmopolitan Club.

## Staff Members Selected For 1962-63 Student Publications

By Ginny Hudgins

The 1962-63 Trail Blazer and Raconteur staff members have been selected and have already been working hard this year. Heading the Trail Blazer Staff is Roger Dixon, and Tom Robinson is the new editor of the Raconteur.

Last year Dixon served as the associate editor of the paper. He is a junior, majoring in English and history. Along with being editor of the school newspaper, he is also active in the Campus Club, Student Council, Council of Presidents, and is a participant on the Honors Program.

To serve as associate editor this year is Charles R. Richardson. Richardson hails from Danville and

**Editor's Note:** Further information on the Raconteur staff will be published in a later edition of the Trail Blazer. At present, the full staff has not been selected for the 1962-63 school year.

is a graduate student majoring in secondary education. He belongs to the Les Courants, Circle K, and received the Open Forum Citizenship Award last year.

Judy Henke, Maysville, is the managing editor. She is a senior majoring in English and French. In 1961-62 she was the Trail Blazer's news editor. Henke is a very active member of the SNEA, Literary Arts, Morehead Players, Alumnae of Cwens and is on the Raconteur staff.

Chosen as business manager was Richard Belaire. Belaire, a junior from Lewistown, Maine is a French major and belongs to the Campus Club.

To cover the sports of MSC is Dave Vance, a sophomore from Frankfort. He was also sports editor last year and on Honors Day he received the "Outstanding Freshman Journalism" award. He is sophomore class president and is a member of the Circle K, Open Forum, Cosmopolitan Club,

Mystic Club, and Collegiate Knights.

Snapping pictures all over the campus will be Van Roger Cottengim of Covington. He has taken free lance pictures and pictures for insurance advertisements. He is a freshman.

The cartoonist is Kenneth Prater, a native of Portsmouth, O. He is a sophomore English major, and a monitor at North Men's Hall.

Serving as drama editor this year is Josh Lovelace, a senior from Paducah. He is in the Cosmopolitan Club, Newman Club, Morehead Players, and is a Speech and Drama major.

Giving us the latest fashion news is Jonnie Conkel, a Drama major. She comes from Lucasville, O. and is a member of the Capa Tridents, and the Morehead Players.

Serving as reporters are Donna Alexander, Thomas Almeida, Alicia Bailey, Clara Calhoun, Mary Campbell, Ed Combs, Carolyn Cornes, Mary Dyer, Ann Florence, Beverly Fugett, John Hawn, Bill Herbert, Dean Howe, Ginny Hudgins, Phyllis Maze, Colleen McClanahan, Ann Pacey, Jim Payton, and Sara Richie.

Alexander has an area in English and belongs to the Cwens Alumnae, SNEA, Morehead Players, Forensic Union, and Literary Arts.

Also studying English is Thomas Almeida, a junior. He is on the swimming team and comes here from Wallingford, Conn.

Bailey is a junior biology major and is from Georgetown.

A major of the CAPA Tridents, Mystic Club, and Literary Arts, Clara Calhoun is a junior English and French major.

A junior from Ripley, O., Campbell is a member of the WRA and is a Speech and Drama major.

Freshman Ed Combs was editor of his high school newspaper in his hometown.

On the Honors Program and in the Mystic Club is Carolyn Cornes. She is a junior from Mt. Orab,

O. and is majoring in elementary education.

Dyer, a sophomore, is from Hindman.

Ann Florence is a freshman from Ewing. She has as Academic Scholarship and is majoring in elementary education.

Beverly Fugett is also an elementary education major and is from Franklin, O.

—Turn to last page

## Staff Members

(Continued from page one)

Here from Vanceburg is John Hawn, a sophomore.

Bill Herbert comes here from Maysville. He is a junior, an English major and belongs to the Newman Club.

Howe, a junior, is a transfer student from Eastern Michigan State College in Ypsilanti, Mich.

Ginny Hudgins is a freshman from Maysville and is here on the Burke-Lewis-Ross PTA Scholarship and a Home Economics Scholarship given by the Home Economics Club here at MSC. She is a home economics major.

Phyllis Maze is also a home economics major. He is here from Salt Lick and is a member of the Mystic and Home Economics clubs. She also belongs to the Warner Fellowship.

Colleen is a sophomore from Brooksville and is an English major.

Ann Pacey comes from Frankfort. She is a freshman English major.

Sophomore, Jim Payton, from Leesburg, O., is an Agriculture major.

A transfer student from U.K., Sara Richie is a sophomore political science major and is from Hazard.

Tom Robinson, editor of the Raconteur, is a graduate student. He is a member of the Campus Club and the Cosmopolitan Club. Assistant editor, Sharon McClanahan, is a senior. She is from Worthington. Sharon is a member of the SNEA and the Wesley Fellowship. Last year she was also assistant editor.

Ruby Lucas, from Louisville, is the business manager. She is in the Mystic Club and is publicity chairman of the BSU.

Stephen I. Barnett is sports editor and is a sophomore. He is a geography major and comes here from Lexington.

Judy L. Henke will be serving her third year as faculty editor.

Ray Hornback is sponsor of the Raconteur staff and Harry Mayhew is the Trail Blazer sponsor.



# Organization Officers, Select Members Are Announced For 1962-63 School Year

**Editor's Note:** Following is a compilation of officers and select members of organizations on campus. We suggest that the list be clipped for future reference.

**AQUILA CLUB** — Lee Ulrich, president; Bobby Applegate, vice president; Harold Gibbs, secretary; Dave Derrick, treasurer; John Collis and Lake Kelly, sponsors.

**BAPTIST STUDENT UNION** — Ron Barker, president; Deanna Barker, vice president; Daisy Lancaster, secretary; Millie Ryle, devotional chairman; Bill Bellew, host; Diann Barker and Jim Prichard, enlistment chairmen; Clyde James, social chairman; Bobbie Webb, music chairman; Delphane Brewer, missions chairman; Ruby Lucas, publicity chairman; Mike Sloane, director; Anna Hale, faculty advisor.

**BEAUX ARTS CLUB** — Glenna Amburgy, president; Jack Laverder, vice president; Betty Jo Phelps, secretary-treasurer; Rachel Kenrick, publicity chairman; Thomas Young and Naomi Claypool, sponsors.

**BETA CHI GAMMA** — Eunice Ison Hill, president; Ann Barker, vice president; Yvonne Spencer, secretary; Carol Skidmore, treasurer; and Woodrow Barber, sponsor.

**CAMPUS CLUB** — Jan Kneppshield, president; Oscar Phillips, vice president; Bevo Thompson, secretary; Gaston Brown, treasurer; Nick Dann, sergeant-at-arms; Jim Miller, historian; Jesse Mays,

sponsor.

**CAPA TRIDENTS** — Sue Bodenheimer, president; Charlene Adkins, vice president; Gayle Stephens, secretary; Alex MacDonald, treasurer; Dr. Margaret Heaslip and Mrs. Nell Harding, sponsors.

**CIRCLE K** — Jim Davis, president; Stephen S. Barnett, vice president; Gary Hayes, secretary; Jim Knight, treasurer; George Garey, sponsor.

**COLLEGIATE KNIGHTS** — Jim Davis, president; Steve S. Barnett, vice president; Pete Verhoven, secretary; Kenny Schultz, treasurer; Jim Pack, sergeant-at-arms; John Gartin and Ronald Nelson, sponsors.

**COSMOPOLITAN CLUB** — John Link, president; Alex MacDonald, vice president; Hermione Thomas, secretary; Karen Galloway, treasurer; Pam Dalton, reporter; John Demaree, historian; Mrs. Adron Doran and Mrs. Rex Chaney, sponsors.

**CWENS** — Barbara Garrett, president; Eunice Hill, vice president; Betty Berry, secretary; Betty Jo Phelps, treasurer; Miss Hazel Nollau, Mrs. Ethel Moore, Dean Earlyne Saunders, Mrs. Adron Doran, sponsors.

**DSF** — Patty Jo McKinney, president; Roberta McLin, vice president; Leola Poe, secretary; Rev. Charles Brooks, Mr. and Mrs. Alex Conyers, sponsors.

**HOME ECONOMICS CLUB** — Patty Jo McKinney, president; Barbara Garrett, vice president; Barbara Allen, secretary; Gwenlyn Wright, treasurer; Betty Collins and Pearl Lucas, historians; Phyllis Maze, reporter; Patti Bolin and Patricia Gross, sponsors.

**INDUSTRIAL ARTS CLUB** — Duane Hart, president; Paul Rice, vice president; Junior Blevins, secretary; Tom Tucker, treasurer; Clyde Hackler and Norman Roberts, sponsors.

**KAPPA DELTA PI** — Barbara Sivils, president; Charles Newman, vice president; Mabel Barber, secretary-treasurer; Virginia Rice, sponsor.

**KAPPA MU** — Alvin Simon

president; Lee Ulrich, vice president; Marjorie Barrett, secretary; Jack Stephens, treasurer; Janice Perry, reporter; Alex Conyers, sponsor.

**LES COURANTS** — James Noyes, president; John Pflieger, vice president; Gary Burton, secretary-treasurer; Dr. Wilhelm Exelbirt, sponsor.

**LIBRARY SCIENCE CLUB** — Barbara Sivils, president; John Elison, vice president; Sandy Hall, secretary-treasurer; Sylvia Horton, historian-reporter; Clarica Williams, sponsor.

**LITERARY ARTS CLUB** — Marietta Sturgill, president; Donna Alexander, vice president; Wilma Crawford, secretary; Mary Glenn Feedback, treasurer; Harry Kegley, publicity chairman; Al Stewart, sponsor.

**MOREHEAD PLAYERS** — Tom Smith, director; Sylvia Horton, assistant director; Harlen Hamm, business manager; Jonnie Conkel, publicity chairman; Jerry Bangham and Mary Smith, sponsors.

**MU PHI** — Dean Keese, president; Jim Noyes, vice president; Virginia Mabry, secretary, Richard Conn, reporter.

**MU SIGMA CHI** — Terry Scott, president; Harry Plummer, vice president; Jean Ellis, secretary; Ann Barker, treasurer; Evon Spencer, reporter; Toney Phillips, sponsor.

**MYSTIC CLUB** — Patty Burton, president; Tom McGlone, vice president; Scottye Bush, secretary; Ron Sallee, treasurer; Deanna Barker, reporter; Ann Pemberton, sponsor.

**NEWMAN CLUB** — Fred Burns, president; Dick Coon, vice president; Lorann Verille, secretary; Edie Newland, treasurer; Kitty Sagraves, social chairman; Carol Ann George, religious chairman; Steve Schafer, educational chairman; Father John Carrigan, chaplain; Robert Laughlin, sponsor.

**OPEN FORUM** — Glenn Robinson, president; Peggy Honaker, vice president; George Luckey, sponsor.

**PHI MU ALPHA** — John Pflieger,

president; Wayne Stark, vice president; Roger Reece, secretary-treasurer; John Shook, Warden; Michael Svec, alumni secretary; William Svec and George Luckey, sponsors.

**RACONTEUR** — Tom Robinson, editor; Sharon McClanahan, assistant editor; Ruby Lucas, business manager; Steve L. Barnett, sports editor; Judy Henke, faculty editor; Ray Hornback, sponsor.

**SIGMA DELTA** — Lloyd Myers, president; Dave Walsh, secretary-elect; Nancy Vance, secretary; Larry Stephenson, treasurer; Margaret Dunlap, sponsor.

**STUDENT NEA** — Jack Webb, president; Michael Newman, vice president; Carole Carte, secretary; Kay Prater, treasurer; Octavia Graves, sponsor.

**STUDENT COUNCIL** — Paul West, president; Harold Greenstone, vice president; Nancy Porter, secretary; Fred Vanderslice, treasurer; Pat O'Rourke, reporter; Ed Hussey, historian; Dean Saunders and Dean Wilson, sponsors.

**TRAIL BLAZER** — Roger Dixon, editor; Charles Richardson, associate editor; Judy Henke, managing editor; Dick Belaire, business manager; Dave Vance, sports editor; Josh Lovelace, drama editor; Jonnie Conkel, fashion editor; Van Cottoing, photographer; Kenneth Prater, cartoonist; Harry Mayhew, sponsor.

**VETERANS CLUB** — Bob Shapiro, president; Bobby Wagel, vice president; Lester Baldridge, secretary; Bobby Crager, treasurer; Bill Sparks, sergeant-at-arms; Dr. Zadia Herold, sponsor.

**WARNER FELLOWSHIP** — Harold Briggs, president; Grace Hall, vice president; Martha Lacy, secretary; Sharon Bush, reporter; Dr. Hollie Sharpe and Billy Joe Hall, sponsors.

**WESLEY FELLOWSHIP** — Paul Kroth, president; Mike Keach, vice president.

**WRA** — Nancy Vance, president; Millie Ryle, vice president; Pat Murphy, secretary-treasurer; Nancy Swope, reporter; Ann Pemberton, sponsor.

**YWCA** — Frances Helpenstine, president; Daisy Lancaster, 1st vice president; Gloria Compton, 2nd vice president; Alma Browning, secretary-treasurer; Geneva Meade, sponsor.

**SOPHOMORE CLASS** — Dave Vance, president; Jerry Wollard, vice president; Suzanne Amwake, secretary; Fred Vanderslice, treasurer.

**JUNIOR CLASS** — Gary Mills, president; Sue Galbreath, vice president; Christie Lepper, secretary; Kay Prater, treasurer.

**SENIOR CLASS** — Ray Allen, president; William Thompson, vice president; Sue Noe, secretary; Len Obergfell, treasurer.

**SMENC** — Boone Baldwin, treasurer; Keith Huffman, sponsor.



**LITERARY ARTS CLUB OFFICERS**—Recently elected to the executive posts in the Literary Arts Club were (l to r): Harry Kegley, publicity chairman; Mary Glenn Feedback, treasurer; Marietta Sturgill, president; Donna Alexander, vice president, and Wilma Crawford, secretary.



# West, Greenstone, Patrick, Lykins, Hussey, O'Rourke Elected To Student Council Posts

## Literary Arts, Morehead Players, Collegiate Knights, Cwens Also Elect Officers For Coming Year

By Judy L. Henke

Student Council officers of the 1962-63 academic year were elected Thursday, May 10. They are Paul West, president; Harold Greenstone, vice president; Ronald Lykins, treasurer; Nancy Patrick, secretary; Ed Hussey, historian; and Pat O'Rourke, reporter.

Voting and campaigning in the election were governed by the new Rules of Order governing all campus-wide elections which were passed by the Student Council Jan. 2, 1962.

West, member of the MSC football team, is a junior from Haleyville, Ala. He is currently serv-

ing as president of the junior class and is a member of the Cosmopolitan Club, and Collegiate Knights.

A sophomore from Waynesboro, Virginia, Greenstone is the historian of this year's Student Council. He is on the Dean's List.

Patrick, a native of Morehead, is a freshman. She won the 1961 Kentucky Federation of Women's Clubs music contest. She is a member of the Mystic Club and the College Chorus.

Lykins, sophomore commerce major from Otway, Ohio, is a member of the cross country team. He is on the dorm council of North Men's Hall.

Freshman Ed Hussey is a na-

tive of McKeesport, Penn. He is a business administration major. Another business administration major, O'Rourke, is a Student Council representative this year. He is a native of Washington, D.C., and participated in the recent Student Council talent show.

### Literary Arts Club

Officers of the Literary Arts Club for the coming year were elected Monday, May 8. Marietta Sturgell is the new president. Other officers include Donna Crawford, secretary; Mary Glenn Feeback, treasurer; and Harry Kegley, publicity chairman.

Sturgell, a native of Paintsville, is an English major. She is a member of the junior class, Wesley Fellowship, Inscope staff, and the Latin Club. She is currently the secretary of the Literary Arts Club and served as vice president of Crown and Sceptre before it became Cwens.

Alexander, a junior from South Shore, has an area in English. She served as secretary of Cwens this year and has been chosen as alumnae advisor for the coming year. She is a member of the SNEA, Trail Blazer staff, and Morehead Players. She is also a counselor in Allie Young Hall.

Crawford, a biology and English major, is a native of Morehead. She works in the library at the circulation desk and is a member of the sophomore class.

Feeback, an English and math major from Carlisle, is a sophomore. In addition to working in the library, she is a member of Cwens and SNEA.

Hamm, a senior, Kegley, is a French major with minors in Spanish and music. He hails from East Portsmouth, Ohio. He serves as treas-

Turn to last page, this section

urer of the French Club.

The annual Literary Arts Club banquet will be held on Thursday, May 17, in the banquet room of Jerry's.

New members initiated earlier this month are Mavis Montgomery, Wilma Crawford, Mary Sue Barlow, Judy Henke, Mary Glenn Feeback, Zula Cornett, Doris Hay, Richard Osterrieder, Harry Kegley, Judy Trusty, John Pfeieger, Diann Barker, Deanna Barker, Betty Berry, and Nancy Goldy.

### Morehead Players

Tom Smith was elected president of the Morehead Players at the May 9 meeting. He replaces Bill Joe Layne.

Other officers elected were Sylvia Horton, vice president, replacing Harlon Hamm; Harlon Hamm, secretary-treasurer, replacing Jonnie Conkel; and Jonnie Conkel, reporter.

Smith, a junior, is a speech and drama major. He is a member of the BSU and has worked on many of the theatrical productions this year.

Horton is a junior drama major from Loveland, Ohio. She is a member of the Library Science Club, and the Wesley Fellowship. She participated in the Speech Clinic.

Hamm, another speech and drama major, is a sophomore. He is a native of Felicity, Ohio.

Conkel is a junior student from Lucasville, Ohio. She is a speech and drama major and has been in many productions since she transferred to MSC last year. She is also a majorette with the Marching Band.

Jerry Bingham and Mary Smith serve as club sponsors.

### Collegiate Knights

The Collegiate Knights elected officers for the coming year last week. Jim Davis will serve as president replacing Wells Hassell.

Other officers are Steve Barnett, vice president, replacing Ray Allen; Pete Verhoven, secretary,

replacing C. B. Green; Kenny Shultz, treasurer, replacing Davis; and Jim Pack, sergeant at arms, replacing Tom Clayton.

Davis, a junior from Grayson, is currently serving as treasurer of the club. He is the junior class treasurer and a Student Council representative.

Barnett, a history and general business major, is a native of Maysville. He is a member of the dorm council of North Men's Hall. He is a junior.

Verhoven is an English major from Douglas, N. Y. He is a member of the sophomore class.

Shultz is a member of Kappa Mu. He hails from Aberdeen, Ohio and is majoring in business administration. He is also a junior.

Pack is a junior from South Shore. He is majoring in physical education and is a member of the swimming team.

John Gartin is the club sponsor.

### Cwens

Twenty-one freshmen women and one alumna member were initiated into Cwens at the first installment banquet held Tuesday, May 1, in the home economics department.

President June Martin presided at the ceremonies which followed the banquet.

Those initiated were Patricia Back, Betty Berry, Sharon Brown, Martha Callahan, Zula Cornett, Patricia DeMoss, Barbara Garrett, Katherine George, Nancy Goldy and Sammie Holtzclaw.

Others include Sue Irwin, Eunice Ison, June Lebus, Bessie Lee, Betty Martin, Vonnice Nilson, Betty Jo Phelps, Shirley Sagraves, Jo Ann Stone, Judy Stephens and Sandra Whitt. Barbara Sivils was the alumna member.

Also announced at the feast were the newly-elected officers. Barbara Garrett will serve as president. Eunice Ison is the new vice-president; Betty Berry, secretary; and Betty Jo Phelps, treasurer.

Other officers are Betty Martin, activity chairman; Nancy Goldy, ritual chairman; and editor.

June Martin, Sue Galbreath and Donna Alexander will serve as alumnae advisors.

Dean Earlyne Saunders, Hazel Nollau, Mrs. Adron Doran and Ethel Moore, advisors, were present at the banquet.

## The Trail Blazer

"The greatest state is Morehead State"

Official newspaper of Morehead State College, published bi-weekly except on vacations and holidays, and once each summer session. Entered as second class mail at the Post Office at Morehead, Kentucky, under act of Congress of March 3, 1879. Subscription price 50 cents per semester in advance.

### STAFF

Editor  
Associate Editor  
Managing Editor  
Business Manager  
Sports Editor  
Cartoonist  
Fashion Editor  
Student Council Reporter  
Drama Editor  
Photographer

Roger Dixon  
Charles Richardson  
Judy Henke  
Dick Belaire  
Dave Vance  
Kenneth Prater  
Jonnie Conkel  
Pat O'Rourke  
Josh Lovelace  
Van Roger Cottengim

### REPORTERS

Donna Alexander, Bill Herbert, Ed Combs, John Hawn, Sara Richie, Colleen McClanahan, Ginny Hudgins, Dean Howe, Clara Calhoun, Ann Pacey, Beverly Fugett, Carolyn Carnes, Alicia Bailey, Mary Campbell, Mary Dyer, Thomas Almeida, and Phyllis Maze.



# Dean's List Includes 336 Underclassmen For Fall

Three hundred thirty-six Morehead State College undergraduates taking 12 hours or more made the first semester Dean's List.

"We are extremely proud of all the students who made such outstanding records during the first semester," said President Adron Doran.

"Their records indicate a very high level of achievement and we are confident their parents and friends share with us our heartfelt congratulations."

Those students making perfect standings of 4.00 are John Edward Adams, Barbara E. Anglin, Mary Helen Carter, Patricia L. Cylas, Robert D. Fraley, Sandra Nyilas, D. R. Olson, Wanda Peace, Bernice Virgin, Faye Weckel, Wanda F. Barker, George D. Kerr, Emma Lou Gullett and Dudley Catron Melton.

Other students making the Dean's List and their standings are:

Bernard Affinito, 3.03; Donna K. Alexander, 3.83; Gene A. Alfrey, 3.33; Kenny C. Ambrose, 3.16; Betty S. Amburgey, 3.23; Betty Malone Amos, 3.61; Garland L. Arnett, 3.06; Ronald M. Bach, 3.33; Patricia E. Bach, 3.00; Alicia F. Bailey, 3.60; Joan C. Bailey, 3.14; Judy C. Bailey, 3.04; Sharon L. Preston Bailey, 3.67; Clara B. Baker, 3.47; Judy G. Baker, 3.18; Ottelienna T. Baldwin, 3.50;

Anna M. Barker, 3.59; Diann K. Barker, 3.63; Mary Sue Barlow, 3.23; Helen C. Barnett, 3.44; Georgia Lewis, Barnette, 3.35; Patricia A. Bartlett, 3.00; Daniel E. Beasley, 3.07; Richard D. Belaire, 3.06; Max M. Benton, 3.07; Rose Mary Benton, 3.56; Betty L. Berry, 3.39; Patricia L. Boggs, 3.53; David A. Bolm, 3.70; Wilma Jean Bolton, 3.00; Vera A. Boncarosky, 3.95; Charley E. Booth, 3.33; Gary P. Bradford, 3.20; Peggy S. Bradford, 3.55;

Keith A. Brooks, 3.00; Kay Ann Brown, 3.17; Sharon G. Brown, 3.31; Sue Ellen Burchett, 3.80; Lenora W. Burger, 3.13; Patricia A. Burton, 3.81; Wilma L. Butler, 3.83; Clara B. Calhoun, 3.16; Max B. Calhoun, 3.03; Clyde J. Caligiuri, 3.06; Martha D. Callihan, 3.04; Carolyn K. Carnes, 3.29; Jacqueline Caudill, 3.35; Vivian Caudill, 3.17; Patsy R. Chandler, 3.18; Beverly G. Chapman, 3.03; Ashley N. Chilton, 3.12; C. Larry Chumley, 3.55;

Betty M. Clarke, 3.60; Sally P. Clayton, 3.24; Lewis M. Clements, 3.16; John Larry Cline, 3.19; Louie G. Coffee, 3.00; Victor Hugh Cole, 3.63; Carlena R. Coleman, 3.12; Gloria A. Compton, 3.30; William D. Conaghan, 3.60; Irene Conley, 3.47; Leon T. Conway, 3.50; Robert L. Cooper, 3.29; James K. Copenhagen, 3.55; Brode Cornett, 3.53; Zella Cornett, 3.63; Judy I. Corum, 3.83; Peter R. Costa, 3.23; Louis W. Cowen, 3.11; Shelia Jean Cox, 3.11; Willard R. Craig, 3.06; L. Lynn Crawford, 3.07; Austin Cruise, 3.75; John D. Daniel, 3.29;

Hazel Kidd Davis, 3.33; William F. Davis, 3.00; Dennis Gwendolyn Dean, 3.61; Betty Sizemore DeBord, 3.67; Margaret D. DeBord, 3.00; Ronald L. Dehart, 3.47; Patricia J. DeMoss, 3.14; Roger D. Dixon, 3.44; W. Earl Dottridge, 3.81; Linda C. Doyle, 3.58; Marion G. Doyle, 3.80; Nancy Cannon Driver, 3.40; Carl M. (Butch) Elam, 3.21; Arye E. Ellington, 3.21; Harold D. Ellis, 3.17; Norma Jean, Ellis, 3.13; Rose Taylor Farley, 3.80; Carol A. Feather, 3.79; Mary G. Feckback, 3.20; Raymond T. Feeney, 3.60; Stephen E. Fodo, 3.74; Claiborne N. Fox, 3.34; Celeste M. Fraley, 3.18; Fred L. Francis, 3.53; Wayne Frantz, 3.36; Martha L. Frye, 3.84; Sue M. Galbreath, 3.50;

Linda Swearingen Gallaher, 3.47; Barbara A. Garrett, 3.77; Samuel Garten, 3.79; Anna J. Gayhart, 3.82; Janice Caskey Gevedon, 3.11; Mary Halsey Gillem, 3.50; David E. Gillum, 3.29; Tim B. Goforth, 3.63; Clifford S. Goldsmith, 3.29; Nancie M. Goldy, 3.77; Emery V. Goodpaster, 3.31; Harold L. Greenstone, 3.16; Deanna J. Griffith, 3.53; Marvella J. Sparks, 3.41; Yvonne Spencer, Haggard, 3.06; John O. Haight, 3.23; Joan K. Sperry, 3.00; Ken-

3.71; Joan Halcomb, 3.00; Grace Anne Hall, 3.97; Rodney S. Hall, 3.80; Hester R. Harding, 3.21; Veronica L. Harmon, 3.29; Marilyn E. Harr, 3.11; Gary Duane Hart, 3.08; Anna C. Hawkins, 3.71; Robert G. Hay, 3.40; Matt D. Hayes, 3.53; Arlene Heltterbrand, 3.00; Cecil H. Hewlett, 3.00; Harold W. Hill, 3.00; James Fred Hill, 3.03; Nancy Lynne Hinton, 3.67; Carol L. Hockley, 3.12; Barbara Hogatt, 3.57; Wanda S. Holbrook, 3.88; Virginia A. Holmes, 3.40; Jean D. Holton, 3.03; Sammie L. Holtzclaw, 3.30; Ellis K. Hopkins, 3.00; Janice E. Houck, 3.12; Marjorie M. Howard, 3.44; Morine Howard, 3.00;

Katherine M. Howdeshell, 3.14; Sandra L. Howell, 3.55; Terri L. Hughes, 3.31; Eva R. Igoo, 3.16; Kay A. Irvin, 3.53; Sue G. Irvin, 3.24; Eunice L. Ison, 3.53; Olen D. Jackson, 3.07; Sarah E. James, 3.50; Martha F. JaQuay, 3.24; John J. Jester, 3.22; James R. Johnson, 3.52; Joseph A. Karrick, 3.71; Paul D. Keesee, 3.02; Donald Hoffman, 3.31; Harry G. Kegley, 3.24; Eva M. Kelly, 3.60; Gary B. Kinman, 3.06; Shannon Kiser, 3.20; Joseph Knauer, 3.35; Roberta Fisher Knox, 3.63; Laradean Kohls, 3.49; Paul C. Kroth, 3.53; June W. Lebus, 3.04; Bessie M. Lee, 3.72; Christie M. Lepper, 3.26; Robert J. Leopold, 3.08; Jackie L. Lewis, 3.48; Martha J. Lewis, 3.13;

Rebekah A. Lewis, 3.08; Nancy Reed Litteral, 3.44; Janet Patrick Litton, 3.22; Bobby G. Lucas, 3.03; Virginia L. Mabry, 3.69; Garnetta L. Maggard, 3.48; Jessie G. Mangum, 3.17; James D. Mann, 3.53; Steve B. Marrs, 3.27; Betty Y. Marshall, 3.11; Betty C. Martin, 3.59; June E. Martin, 3.03; Bobby L. Mason, 3.00; Charles E. May, 3.17; Phyllis G. Maze, 3.42; Donna J. McClain, 3.39; L. Colleen McClanahan, 3.39; Maureen J. McCormack, 3.15; Elwood E. McFarland, 3.50; Larry N. McGlone, 3.38; Michael F. McGuire, 3.00; Myra E. McIntosh, 3.26; Georgia A. McIntyre, 3.39; Loretta W. McKenzie, 3.57; Patricia J. McKinney, 3.33; Harold J. McNamara, 3.06;

Peggy McNew, 3.14; George F. Meelan, 3.35; Charles Melton, 3.06; Frances S. Miller, 3.79; Gary W. Mills, 3.00; L. Mavis Montgomery, 3.38; Juanita Moore, 3.14; Malinda S. Moore, 3.06; Marilyn Joan Moore, 3.44; Glenda Mullins, 3.00; Lloyd L. Myers, 3.13; Carolyn N. Naugle, 3.06; Robert N. Neu, 3.38; Phillip D. Newsum, 3.00; Ronnie L. Nilson, 3.40; Gordon Nolen, 3.23; James A. Norzworthy, 3.60; James L. Noyes, 3.80; E. Juanita Nunley, 3.79; Kenneth R. Osborne, 3.07; Pamela Perry Osborne, 3.14;

Betty Jean Pack, 3.11; Wanda J. Patton, 3.14; Ruth Carole Perry, 3.28; John W. Pfeiffer, 3.00; Betty Jo Phelps, 3.48; Dixie Ann Phillips, 3.18; Mary Ann Picklesimer, 3.27; Mary Stamper Pieratt, 3.00; Ronald E. Pierce, 3.03; Ira B. Potter, 3.18; Sandra K. Prater, 3.00; Jack M. Pritchard, 3.29; James J. Pritchard, 3.25; Lorna L. Ragan, 3.38; Charles E. Ratliff, 3.15; Delores L. Rawlings, 3.05; Lawrence J. Richards, 3.00; Charles R. Richardson, 3.27; Nancy K. Roberts, 3.18; Nancy L. Roberts, 3.15; Richard L. Robinson, 3.14; Alma Faye Rose, 3.53; Doris Linda Rose, 3.21;

Elizabeth A. Rose, 3.00; Lawrence E. Rosenzweig, 3.54; Kent Rowland, 3.42; Ronald G. Rucker, 3.25; Darryl Sagraves, 3.27; Shirley L. Sagraves, 3.19; Joyce Harris Saxon, 3.00; John A. Scallie, 3.00; Steve F. Schaffer, 3.63; James J. Schweitzer, 3.00; Victor T. Scott, 3.18; Jo Ann Selser, 3.00; Bill D. Shaw, 3.39; Rosemary Brown Shook, 3.55; Barbara C. Sienor, 3.00; Barbara S. Stils, 3.17; Joel P. Slaughter, 3.00; Judith Phillips Slaughter, 3.00; Joann Slone, 3.55; Allan B. Smith, 3.00; Lena D. Smith, 3.00; Michael B. Smith, 3.76; Thomas D. Smith, 3.30; Judith C. Snodgrass, 3.00; Brenda J. Spelling, 3.23; Peter J. Spadaro, 3.50; William A. Sperry, 3.00; Yvonne Spencer, Haggard, 3.06; John O. Haight, 3.23; Joan K. Sperry, 3.00; Ken-

neth N. Staton, 3.31; Joseph G. Stearns, 3.50; Janice M. Stegall, 3.65; Barbara Gayle Stephens, 3.21; Judith A. Stephens, 3.48; Darrell R. Stephenson, 3.18; Donald A. Stephenson, 3.00; Larry W. Stephenson, 3.11; Regina L. Swope, 3.07; Sharon E. Tarter, 3.00; Gloria M. Taylor, 3.53; James H. Thomas, 3.76; Patricia E. Thompson, 3.75; Betty Mays Todd, 3.17; Henrietta Tolliver, 3.79; Gene Triplett, 3.20; Albert B. Truitt, 3.33; Judy A. Trusty, 3.50; Patricia Caudill Tucker, 3.80; Polly H. Tucker, 3.06;

Jessie A. Turner, 3.35; Delores M. Tyler, 3.16; Vernon L. Ulrick, 3.19; Sandra Oppenheimer VanHoose, 3.00; Brenda Swingle Vergne, 3.53; Larry G. Vincent, 3.03; Gloria Jean Walje, 3.40; Bertie A. Wallin, 3.00; Bonetta S. Walters, 3.06; Carolyn S. Watson, 3.47; M. Ruth Weaver, 3.80; Bobbie F. Webb, 3.11; Phillip G. Webb, 3.00; Eula Katherine Wells, 3.19; Sue Shackelford Wells, 3.39; Robert N. West, 3.00; Allen D. Westfield, 3.00; Kay F. Wheeler, 3.38; Troy W. Wheeler, 3.56; William M. Whitaker, 3.23; Edward M. White, 3.16; Barbara M. Whit, 3.00; Jackie R. Wicker, 3.35; Terry M. Wicker, 3.79; Twila Jane Wilson, 3.03; Joseph Wonn, 3.17; Linda Yarrington, 3.00; J. Camden Young, 3.49.

## MEET BI-WEEKLY

## Honors Program Students Initiate Seminar Series

By BARBARA ANGLIN

Honors Program participants have initiated a seminar program, which will convene twice each month.

The purpose of the seminar program is to keep honor students well informed on current world problems and to stimulate thought in areas not usually included in their normal academic program.

The first seminar was conducted by a group of political science and history majors in the Honors Program. The "Berlin Crisis" was discussed by John Adams, Wanda Peace, Wanda Day, Rosemary Shook, Joe Stearns and Anna Jean Gayhart.

A program committee has been set up to study problems that might be discussed and presented at the seminar meetings. This committee consists of John Adams, Gary Hays, Vera Boncarosky and Robert Fraley. "Radioactive Fallout" was chosen as the topic of discussion for the November 9 seminar.

## SCHOLARS

## Honors Program Participants Hold November 19 Seminar

By Barbara Anglin

Participants in the Honors Program assembled in the faculty lounge of the Doran Student House for its Nov. 19 seminar program.

The seminar topic was "Radioactive Fallout." The historical development of atomic energy was discussed by Gary Hays. Wilma Butler gave a brief sketch of the distribution of fallout. A description of various biological effects of radiation was presented by Jimmy Thompson. Sharon Pennington, reported on the fallout shelter as a defense. The program was concluded with a question-answer discussion period.

The Dec. 14 seminar topic of discussion will be the "Curriculum Committee Report" (secondary level phase). Members conducting this evaluation-type program will be John Adams, Emma Lou Gullett, Robert Fraley, and Barbara Anglin.

## Honors Seminar To Be Held Dec. 14

Honors Program participants will meet in the faculty lounge of the Doran Student House for the program's Dec. 14 seminar meeting.

The seminar topic of discussion will be the "Curriculum Committee Report" (Secondary level phase).

Conducting this evaluation-type program will be John Adams, Emma Lou Gullett, Robert Fraley and Barbara Anglin. The committee's report will be discussed and the discussion will be followed by a question-answer period.

# Scholarship



## Student's Scholarship Result Of Prolonged Investigation

By Judy L. Henke

How would you like to be considered somewhat of an expert on the Civil War in your home county? There is on the MSC campus just such an individual. Yes, Kay Irvin is on the Civil War in Nicholas County.

It all began last semester in a Kentucky history course under Dr. Nolan Fowler. Kay, who is a senior, found the topic to be one of great interest to her when she first learned of the requirement.

With much enthusiasm, Kay began her search for information about Nicholas County during the Civil War period. Her spirit was soon disconcerted. Information on this topic was practically nonexistent. Many times she could not find any information in the books she used. Sometimes there was a paragraph or sentence that was beneficial. At no time did she find a great amount of information in any one source.

A considerable part of her research led her to travel to various parts of Kentucky. Kay visited many libraries. The Nicholas County Library, the Lexington Public Library and the Kentucky Room of our own Johnson Camden Library proved helpful as did the library in the Old State Capitol at Frankfort.

Kay wrote to many people during this time of information gathering. Dr. Charles G. Talbert, of the University of Kentucky, was then at the Covington extension center and aided her, suggesting books and other sources of information. Dr. Hambleton Tapp, also from UK, sent her materials to be included in her paper. The Kentucky Civil War Centennial Commission was another valuable source of information.

Personal interview was another method Kay used in gathering material. Numerous individuals around her hometown of Moorefield came to her parents while she was here at school with the information they had. A scrapbook containing many facts about slavery, letters and documents and a discharge paper are only a few of the things people offered to allow Kay to use.

Old newspapers were of no value to her because they had not been preserved in plastic covers. When these papers were touched, they shattered and were destroyed.

Although no actual Civil War battles were fought in Nicholas County, the county participated more than most people realize. The paper, "The Civil War and Nicholas County", was written primarily from natives at war outside of the county.

Kay's finished product was 42 typewritten pages long and received an A+. It took her three and one-half months to complete it.

Kay is very active on our campus. Her club memberships include the Cosmopolitan Club,

SNEA, Forensic Union, WRA, and the Morehead Players. She is president of her dorm council which makes her part of the Council of Presidents. Having served as a former vice president of CWENS, Kay is a member of the Speech Choir and has been a dorm counselor for two years. She is a Keeneland Foundation Scholarship winner and has an English major with French and history for minors.



ARTICLE IN PAPER—Kay Irvin, senior English major and Dr. Nolan Fowler, professor of history at Morehead State College inspect the Nicholas County Star in which a Civil War article appeared written by Miss Irvin. The article was written originally for one of Fowler's history classes.

## Two Students Get Honorable Mention Award

The Woodrow Wilson National Fellowship Fund announced that two Morehead State College students received Honorable Mention awards in its 1961-62 competition.

These two students who ranked high in the nationwide competition were Wanda Peace and Wanda Day, both seniors at Morehead.

Peace is a history and political science major from Louisville. She is a former Morehead homecoming queen, Mountain Laurel candidate, and member of the MSC Student Council.

Day is a social science major from Haldeman. She is a senior at Morehead and a member of the Morehead State College Baptist Student Union.

The Woodrow Wilson Foundation sponsors these nationwide competitions to give worthy students the opportunity to do graduate work. Generous stipends as well as tuition and dependency allowances are awarded the winners.

## SCHOLARS

## Twenty Are Initiated Into Kappa Delta Pi

The first initiation of the Epsilon Theta Chapter of Kappa Delta Pi this year was held in the Doran Student House Saturday, Jan. 20.

Epsilon Chapter is one of over 220 chapters of the Kappa Delta Pi in the nation. The Kappa Delta Pi, itself, is an honor society in education whose purpose is to encourage high professional, intellectual, and personal standards, and to recognize outstanding contributions to education.

It invites to its membership persons who are in the upper one fifth of their class and who exhibit commendable personal qualities, leadership ability, worthy educational ideals, and sound scholarship.

The Kappa Delta Pi also endeavors to maintain a high degree of professional fellowship among members, and to quicken professional growth by honoring achievement in educational work.

New members installed at the Jan. 20 initiation are: Kay Irvin, Helen J. Johnson, Harry Mayhew, Emma Lou Gullett, Charles J. Newman, Charles Richardson, Lynn Crawford, Carolyn Watson, and Martha Frye.

Others up for initiation into the chapter are: Calia Hicks, Dudley Melton, Harry Weber, Mary Helen Birch, James Norsworthy, Reva Henry, Barbara Sivils, Bobby Webb, George Hazelwood, Sandra Elam and Alma Bush.

## Group To Receive Degrees At June Commencement

### Seven Honored With Distinction

Seventy students completed requirements for degrees from Morehead State College at the close of the fall semester, President Adron Doran announced today.

Fifty-two of the students will receive bachelor of arts degrees, 16 bachelor of science degrees, and five master of arts degrees at June commencement exercises.

Those receiving degrees with distinction or with high distinction are: Laura Lynn Crawford, Clementsville; Harry Calvin Mayhew, Paintsville; Georgia Ann McIntyre, Elizaville; Wanda Peace, Louisville; Patricia Caudill Tucker, Morehead; Bernice Rogers Virgin, Grayson; and Eunice Shoemaker Whalen, Mays Lick.

Those to be granted degrees are: Sheridan Allen, Felicity, Ohio, AB; Ruie Baker, Toulouse, AB; Ottielenna Tolliver Baldwin, Cromona, BS; Daniel E. Beasley, Harlan, AB; Sue Ellen Burchett, Gulanare, BS; Nettie Louise Cantrell,

West Liberty, AB; Oshie Wingo Caskey, West Liberty, AB; Jacqueline Caudill, Morehead, BS; Garlena Ruth Coleman, Pikeville, AB; Laura Lynn Crawford, Clementsville, AB.

Roberta Jones Dawson, Morehead, AB; Larry William DeBord, Lincoln Park, Michigan, BS; Jewelene Deskins, Meta, BS; Wilbur Earl Doddridge, Vandalia, Ohio, AB; Evelyn Price Doyle, Mays Lick, AB; Dorothy L. Erkenbrecker, Cincinnati, Ohio, BS; Maurice E. Esham, Vanceburg, AB; Lucy Darragh Forman, Vanceburg, BS; Mary Janis Halsey Gillem, West Liberty, BS.

John F. Gray, Flemingsburg, AB; Richard Fording Hammill, Coraopolis, Pennsylvania, AB; James Benny Hammond, Berea, BS; James Arnold Hammond, Inez, AM; Gary Alden Hogge, Jeffersonville, Florida, BS; Gary Neil Hooper, Flemingsburg, AB; Floyd W. Horne, Inez, AM; Lorene J. Horton, Flemingsburg, AB; Bruce Lewis Howard, David, AB; Virginia Garner Hunt, Owingsville, AB; Robert J. Igo, Hazard, AB; John James Jester, Large, Penn-



Lynn Crawford

sylvania, AB; Carole Elaine Kelly, Sandy Hook, AB; James Douglas Kelly, Van Lear, BS; Gary N. Knight, Whitesburg, AB; Randall Lawson, Orkney, BS; Loreta King Little, Cannel City, AB; James Darwin Mann, Greenup, AB; Eita Mae Marcum, Beauty, AB; Kath C. Morris, Morehead, AB; Duana



Harry Mayhew

ryn Ann Mauk, Hillsboro, AB; Harry Calvin Mayhew, Paintsville, AB; Georgia Ann McIntyre, Elizaville, AB; William S. Michael, Louisville, AB; Dudley Charles Alexander, Melton, AB; Margaret Beaver, AB; Margaret



Wanda Peace

Ruth Olson, Ashland, AB; Clyde W. Osborne, West Liberty, AB; Kenneth Osborne, Louisa, AB; Pamela Perry Osborne, West Liberty, AB; Beneva R. Parsons, Hitchens, AB; Wanda Peace, Louisville, AB; James H. Perry, West Liberty, AB;



Pat Caudill Tucker

Shirley Potter Hamilton, Raceland, AM; Anna Rose Ratliff, McCarr, AB; Richard Lewis Robinson, Waynesville, Ohio, AB; Joseph A. Scherer, Pittsburg, AB; Faye Seale, Hazard, AB; Craynor Stone, Wayland, BS; James Martin Smiley, Prestons-



Bernice Virgin

burg, BS; Avis Mariel Smith, Hazard, AB; Patricia Caudill Tucker, Morehead, BS; Bernice R. Virgin, Grayson, AB; John Glenn Wallace, Dorton, AM; Imogene B. Ward, Paintsville, AB; Carolyn Sue Watson, Morehead, AB; Faye T. Weckel, Ashland, AB; Robert Nelson

West, Oil Springs, AB; Eunice Whalen, Mays Lick, AB; Troy W. Wheeler, Paintsville, AB; Linda Odell Yarrington, Ashland, BS; Carle Short Yetter, Louisa, AB; Edson James Yetter, Springdale, Pennsylvania, AB; Dollie Oney Young, Wurtland, AB.



## Academic Honors Day

One hundred and fifty students were recognized at the annual Morehead State College Academic Honors Program in convocation Thursday, May 17.

Dr. A. D. Kirwan, Dean of the Graduate School of the University of Kentucky, delivered the main address.

Dr. Warren C. Lappin, Dean of the College, recognized students achieving academic excellence within classes. Academic achievement was also recognized within Morehead's seven divisions.

Highlighting the program was the presentation of the Open Forum Citizenship Award to Charles Richardson of Danville.

Warren A. Gast, Louisville, was presented a commission in the Marine Corps during the program by Major J. F. Meyers, Jr.

Other students honored were: Fenton T. West Scholarships, John Oaks and Anne Barker; Inkpot Award, John H. Johnson; Honor Awards to Outstanding Students in Languages—English, David Conaghan; French, Grace Hall; Spanish, Harry Kegley and Lorna Ragan; German, Don Hoffman; Latin, Lynn Hinton and Anna Jean Gayhart; Honor Awards in Education, Doris L. Rose, Anna C. Hawkins, Wanda Sue Conn and Malinda Moseley; PTA Scholarship for Elementary Teachers, Judy Corum.

Others include: Outstanding Freshman Journalism Award, David Vance; Business Education Award, Emma Lou Gullett; Mathematics Award to Outstanding Freshman, William Woody; Les Courants Award, Jonnie Conkel; Miss Raconteur, Janis Coomer; Beaux Arts Award to Outstanding Art Underclassmen, Betty Jo Phelps; Zuela Cometh and Joy McCormick; Outstanding Senior Art Student, Dudley Melton; Home Economics Club Awards to Most Outstanding Seniors, Pat Caudill Tucker and Nancy Roberts; Home Economics Award to the Most Promising Freshman, Barbara Ann Garrett; Sigman Delta Awards, Marshall Banks and Bonnie Olson; WRA Scholarship, Nancy Vance; Allie Young Hall Scholarship, Betty Jo Phelps; YWCA Scholarship, Gloria Compton; Ross C. Anderson Scholarship Award, Wilma Butler.

Band Awards presented are: Outstanding Musicianship in Symphony Band, Frank Pasquerella; Outstanding Achievement over Four Year Period, Lewis Clements; Outstanding Contribution to Symphony Band, Louis Cowan.

Members accepted into the Junior-Senior Men's Honorary Society are: Charles Larry Chumley, Jim Norsworthy, Richard Robinson, John Adams, Charles May, Lawrence Rosenzweig, Tom Smith and Leo H. Bradley.

Recipients of Who's Who in American Colleges and Universities

certificates are: John Edward Adams, Barbara Ellen Andia, Marshall Douglas Banks, Max Baer Calhoun, Vaughn Curtis Caudill, Charles Larry Chumley, Patricia Louise Clay, Laura Lynn Crawford, Robert Douglas Fraley, Martha Louise Frye, Warren Anthony Gast, Emma Lou Gullett and Joe John Hinkle.

Others receiving certificates are: Kay Allen Irvin, Garnetta Letha Maccard, Sandra Ann Miller, Sandra Joan Nyilas, Duana Ruth Olson, Wanda Hughes Peace, Charles Randolph Richardson, Richard Lewis Robinson, Thomas Stewart Robinson, Nancy Lou Roberts, Dixie Anita Rose, James Martin Smiley, Betty Mays Todd, Pat Caudill Tucker, Bernice Rogers Virgin, Terry M. Wicker, Edson James Yetter and Richard Jan Kandick.

The following students appeared on the Honor Roll during the first semester of the 1961-62 school year, and have made nothing below a "B" at mid-term of the second semester: John E. Adams, Donna Kaye Alexander, Betty S. Amburgey, Betty Malone Amos, Barbara Ellen Anglin, Patricia F. Back, Alicia Faye Bailey, Anna M. Barker, Wanda F. Barker, Helen C. Barnett, David A. Bolm, Keith A. Brooks, Sharon Gay Brown, Patricia Ann Burton, Wilma Louise Butler, Max B. Calhoun, Clyde J. Caligiuri, Vivian Kay Caudill, Patsy Rose Chandler, Lewis M. Clements, Jr., William D. Conaghan and Wanda H. Conn.

Also included are Robert L. Cooper, Judy Inez Corum, Larry Dales, Dennis Gwendolyn Dean, Patricia Jane DeMoss, Roger D. Dixon, Arye E. Ellington, Margaret W. Evans, Martha F. Everett, Rose Taylor Farley, Carol Ann Feather, Stephen A. Foda, Celeste M. Fraley, Robert D. Fraley, Janice C. Gevedon, Garnetta M. Graves, Emma Lou Gullett, Grace Anne Hall, Rodney S. Hall, Hester Rose Harding, Veronica Lee Harmon, Cecil H. Hewitt, Carol Lee Hockley, Barbara Jean Hoggatt, Sandra Howell, Kay Allen Irvin, Martha Fay Jaquay, Eva M. Kelly and George Kerr.

Also on the Honor Roll are Gary B. Kusan, Nancy R. Litteral, Betty V. Marshall, Betty C. Martin, Bobby Lee Mason, Charles E. May, Peggy McNew, Frances S. Miller, L. Mavis Montgomery, Malinda S. Moore, Carolyn Naugle, James L. Noyes, Juanita Nunley, Sandra Nyilas, Betty Jean Park, Ruth Perry, Ronald Pierce, Delores Rawlings, Doris Linda Rose, Ronald Rucker, Steve Schafer, Michael B. Smith, Judith Stephens, James H. Thomas, Patricia Thompson, Delores Tyler, Sandra VanHoose and Camden Young.

### THREE TIME WINNER

## Judy Corum Wins PTA Scholarship Award

Judy Corum, daughter of Mr. and Mrs. Clyde Corum of 1818 Farnsley Road, Louisville, has been presented a \$1,000 academic scholarship from the Kentucky Parent-Teacher Association.

A second semester sophomore elementary major, she has a 3.8 standing at Morehead. Judy is a graduate of Butler High School where she was active in the National Honor Society, Beta Club and Future Teachers of America.

She is a counselor in Allie Young Hall at Morehead, serves as vice president of CWENS and is a member of the Mystic Club and Baptist Student Union.

"Judy has accomplished an outstanding record at Morehead," said President Adron Doran, "and she is indeed worthy of this honor."

She is a three time winner of such an award. In her freshman year she won a \$500 scholarship from Shively Woman's Club and a \$250 scholarship for sophomore studies.

The PTA scholarship is awarded to some worthy student of Morehead State College every five years.

In the future Judy plans to teach in Kentucky.



SCHOLARSHIP WINNER—Dr. Adron Doran is seen congratulating Judy Corum from Louisville on winning the 1962 \$1,000 PTA Scholarship. The scholarship is the third one that Corum has won since coming to Morehead.



# Twenty Make Perfect Records For Spring Term; Doran Commends 399 On Dean List

Twenty students at Morehead State College compiled perfect scholastic records and 399 made the dean's list for the spring semester ending June 2, according to compilations released today by the registrar's office.

For the eighth consecutive semester Robert Fraley, Morehead, made a perfect standing. He was graduated with highest distinction May 31 and cited as the first Morehead State College student to achieve this feat in the college's 40-year history.

The dean's list is composed of underclassmen carrying 12 or more semester hours with a standing ranging from 3.0 to 4.0.

Out of 2,885 students enrolled, the 399 on the dean's list represent 14 percent of the total.

"We are extremely proud of these students who made such outstanding records during the second semester," said Morehead President Adron Doran. "Their records indicated a sincere desire to learn and we offer our heartiest congratulations on their accomplishments."

Students and standings by counties are:

## Bath County

Sharpsburg: Judy Bailey, 3.20; Nancy Goldy, 3.81; and Delores Hawkins, 4.00.

Salt Lick: Viola Cassity, 3.46; Kenneth Clarke, 3.03; Arye Ellington, 3.47, and Joseph A. Karick, 3.68.

Preston: Sharon L. Bailey, 3.71. Olympia: Charles D. Crouch, 3.06 and Emery Goodpastor, 3.25. Owingsville: Barbara Ann Garrett, 3.62; Morgan Hedrick, 3.53, and Phyllis Gail Maze, 3.58.

## Bell County

Pineville: Vernon Fuson, 3.8.

## Boone County

Hebron: Mary Helen Birch, 3.82 and Gary Kinman, 3.53.

## Bourbon County

Paris: Judith Cannon, 3.66 and

June E. Martin, 3.00.

## Boyd County

Ashland: Patricia Back, 3.42;

Marshall Banks, 3.47; John W.

Buchanan, 3.00; Lenora Burger,

3.60; Gordon Cassidy, 3.00; Vivian

Kay Caudill, 3.28; Robert D. Dal-

bey, 3.00; Ronald Dixon, 3.00; Matt

D. Hayes, 3.25; Linda Johnson,

3.10; Vivian Johnson, 3.47; Barb-

ara Kazee, 3.33; Judith Lee, 3.00;

Patricia May, 3.30; Frances Miller,

3.61; Kermit Miller, 3.40; Sandra

A. Miller, 3.67; E. Juanita Nun-

ley, 4.00; Betty J. Pack, 3.53;

Doris L. Rose, 3.65; James H.

Thomas, 3.55; Patricia Thompson,

4.00; Sandra Whitt, 3.45; Lee Anne

B. Williams, 3.25; and Joseph

Wonn, 3.21.

Callettsburg: Thelma Barker,

3.18; Betty Berry, 3.20; Charley

E. Booth, 3.42; Paul F. Rice, 3.15;

Jacqueline Rigsby, 3.14, and Anna

Wilson, 3.79.

Rush: Maureen J. McCormick,

3.43.

## Bracken County

Augusta: John E. Adams, 4.00

and Aluma Bush, 3.37.

Milford: Julie Ann Kinney, 3.00.

## Breathitt County

Evanston: Anna Jean Gayhart,

3.44, and Ocal Smith, 3.07.

Noble: Corbett Grigsby, 3.06.

Bays: Louis Rork, 3.27.

## Campbell County

Alexandria: Laradean Kohls,

3.40.

Dayton: Paul Kroth, 3.62.

Newport: Christie Lepper, 3.44.

## Carter County

Grayson: Betty M. Amos, 3.15;

Turn to last page, this section

phalene Brewer, 3.20; Kenton Fair-

child, 3.07; and Veronica Harman,

3.47.

Lovely: John Clime, 3.27.

Milo: Sharon Brown, 3.30.

## Mason County

Mayslick: Betty M. Clarke, 4.00;

Betty Jean Collins, 3.00, and

Chlorine Mason, 3.36.

Maysville: Charles Bailey, 3.06;

Colleen Browning, 3.53; Mollie

Campbell, 3.00; Nelson E. Doyle,

3.00; Leonard Mitchell, 3.00; Caro-

lyn Naugle, 3.50, and Shelly Craft,

3.00.

Sardis: Linda C. Doyle, 3.82.

## Menifee County

Frenchburg: Vaughn Carter,

3.13 and Temple Cope, 3.06.

## Montgomery County

Jeffersville: Henry McGuire,

3.06; Mavis L. Montgomery, 3.58,

and Fern Puckett, 3.47.

Mt. Sterling: Lois Moore, 3.53;

Mary Lee Ricketts, 3.50; Nancy

Roberts, 3.79; Jeannie Rolph, 3.09;

Steve Schafer, 3.63; James Ash-

ton Scobee, 3.00, and Allan Smith,

3.47.

## Morgan County

Ezel: Darrell Murphy, 3.00.

Lenox: Martha Witt, 3.54.

Stacy Fork: Barbara Haney,

3.24.

West Liberty: Marjorie Barrett,

3.52; Naomi Collins, 3.36; Janice

Gevedon, 3.29; Mary S. Peratt,

3.12, and Robert E. Rose, 3.44.

## Nelson County

Bloomfield: John C. Drake, 3.16.

## Nicholas County

Carlisle: Mary G. Feeback, 3.62;

Malinda Monte, 3.87, and Linda

Rye, 3.33.

Moorefield: Kay Allen Irvin,

3.40 and Sue E. Irvin, 3.06.

## Pendleton County

Falmouth: Margaret Fossett,

3.18.

## Perry County

Bonnyman: Ralph Garder, 3.35.

Combs: Shirley Robertson, 3.00.

Hazard: Kerm a Beaven, 3.53;

Demmie Burton, 3.47; Cora Combs,

3.06; Gary Hayes, 3.39; Eva Rae

Igoe, 3.74; Rebekah Lewis, 3.82;

Betty DeBorde, Sizemore, 3.21,

and Bobbie Webb, 3.50.

## Pike County

Biggs: Ronald Griffith, 3.00.

Dorton: Eunice L. Ison, 3.47.

Myra: Fleetwood Johnson, 3.13

and Roger Moore, 3.00.

Pikeville: Georgia L. Barnette,

3.44.

Pinsfork: Jo Ann Stone, 3.10.

Shelby Gap: Ira Porter, 3.21.

Virgie: Kenneth Hamilton, 3.20.

## Powell County

Stanton: Carol Skidmore, 3.17.

## Robertson County

Mt. Olivet: Betty S. Amburgey,

3.83 and Hester Harding, 3.23.

## Rowan County

Clearfield: Grace Anne Hall,

3.78.

Farmers: Herbert Ramey, 3.43.

Haldeman: Wanda Day, 4.00.

Morehead: Glenna Amburgey,

3.00; Anna M. Barker, 3.61; Wanda

Barker, 4.00; Wilma Butler, 3.64;

Charles Larry Chumley, 3.42; Robert

Lee Cooper, 3.29; Ronald De-

Hart, 3.40; Gary Gene Eldridge,

3.44; Robert Douglas Fraley, 4.00;

Clyde Boyd Green, 3.21; Emma

Lea Gulick, 4.00; Linda Hall, 3.11;

Cora Gilson, 3.40; Miriam Kraut-

er, 4.00; Billy Joe Layne, 3.12;

Janet Litton, 3.00; Lela Love, 3.42;

Jessie R. Mangrum, 3.41; Sharon

Pennington Dann, 3.20; Ruth

Carole Perry, 3.35; Ronald Pierce,

3.40; Rebecca Rather, 3.53; David

Daniel Tucker, 3.53, and William

Whitaker, 3.20.

## Scott County

Georgetown: Alicia Faye Bailey,

3.61.

Stamping Ground: Patricia De-

Moss, 4.00.

## Union County

Uniontown: Eloise Foster, 3.80.

## Wolfe County

Belknap: Mary A. Lindon, 3.00.

Burkhart: William D. Rudd, 3.00.

Hazel Green: Phyllis Hamilton,

3.07.

## Greenup County

Greenup: Shirley Sagraves, 3.36.

South Shore: Donna Alexander,

1.61, and Martha Frye, 4.00.

Russell: Louie Gene Coffee, 3.07;

Margaret Evans, 3.64; Janice

Houck, 3.18; Eldon Sercrest, 3.53;

and Alice Thompson, 3.83.

Flatwoods: William Haines, 3.44

and Betty Marshall, 3.56.

Worthington: Sara A. Hoffman,

3.50 and Carolyn Poynter, 3.16.

Raceland: Nancy Litteral, 3.20;

Betty C. Martin, 3.58; Janice Rice,

3.62; Bonnie D. Shapland, 3.00,

and Kay Wheeler, 3.12.

## Harlan County

Harlan: Jimmie Gross, 3.20.

## Harrison County

Cynthiana: Mary Sue Barlow,

3.26.

## Henry County

Pleasureville: Ashley Chilton,

3.18.

## Jefferson County

Louisville: Ralph Buckley, 3.00;

Leon Conway, 3.35; Judy Corum,

3.97; Larry Dales, 3.47; Harriet

Micou, 3.08; Stuart Shaffer, 3.06,

and Robin Whitehouse, 3.83.

Middletown: Lee Roy Massey,

3.18.

## Johnson County

Paintsville: Patsy Chandler,

3.57; Roger Dixon, 3.61; Charles

E. May, 3.50; Peggy McNew, 3.53;

Maurice Minix, 3.23; Marietta

Sturgell, 3.18; Sandra VanHoose,

3.00.

Tutor Key: Bette North, 3.07.

Flat Gap: Judith Reed, 3.12.

## Kenton County

Independence: Judith Stephens,

3.23.

## Knott County

Cody: Judean Bowling, 3.58.

Mousie: Anna Breeding, 3.53

and Don Combs, 3.41.

Leburn: Max Calhoun, 3.53.

Carrie: Hillis Everidge, 3.53.

## Lawrence County

Louisa: Cecil Hewlett, 3.40 and

Herbert Rice, 3.15.

## Letcher County

Whitesburg: Billy Banks, 3.19;

Lily Jane Collins, 3.33; and Jack

Fletcher, 3.33.

Jenkins: Sammie Holtclaw, 3.30;

Sarah James, 3.17; James Tolliver,

3.28; and Nagatha Venters, 3.17.

Drumona: Betty Phelps, 3.29 and

Henrietta Tolliver, 3.94.

Jeremiah: Vaughn Caudill, 3.35.

Banks: Vernon Fields, 3.13.

## Lewis County

Garrison: Lowell Adams, 3.12.

Vanceburg: Donald Bowman,

3.07; Ronald M. Kegley, 3.03; Lena

Smith, 3.09, and Gloria Walje, 3.88.

Camp Dix: Lois J. Hamilton,

3.23.

Trinity: Bobby Lee Mason, 3.37.

Quincey: Carl Wadsworth, 3.14.

## Magefflin County

Salysville: Mildren Arnett,

4.00; Patrick Arnett, 3.00; Gail

Salyer King, 3.47; Linda Marshall,

3.06; and Bonetta Walters, 3.00.

Royalton: Bertie Salyer, 3.36

and Jimmy Salyer, 3.00.

Lakeville: Sandra Prater, 3.50.

## Martin County

Inez: Barbara Allen, 3.08; Del-



## TO TOUR EUROPE

# MSC Marching Band Members Announced

By John Lovelace

Fred J. Marzan, conductor of bands at Morehead State College, has announced the membership for the marching unit. The Morehead band will tour Europe during the summer of 1962 and represent the United States at the International Lions Club Convention in Nice, France.

Members of this year's Morehead State College Marching Band are:

Kenny Ambrose, Bernard Affinito, Joan Bailey, Kenny Bechtloff, William Barone, Milton Bell, Ronnie Barker, Fremont Besmer, Ronald Ball, Gary Billups, Kerna Beaven, Veri Boncarsky, Gary Burton, J. P. Brannham, Raymond Budd, Bob Butler, William Bratt, John Bloethe, Gene Browning, Jennie Cooke, Nathan Capehart, Clyde Calliguri, Louis Cowan, Lewis Clements, James Copenhaver, Charles Canupp, Janice Coomer, George Day, Diane Davidson, John Davis, Joe Dente, Paul Diballa, Gilbert Duncan, Joe Dallas, Carl Elam, Alan Edwards, Mary Filer and Carol Feather.

Others in Morehead's Marching 100 are:

Tom Fullington, Fred Fraley, Wallace Justice, Shirley Griffith, Elizabeth Goodwin, Clifford Goldsmith, Chris Gallaher, Marvella Haggard, Sammie Hotzclaw, Richard Hammill, Gene Hemminger, Rodney Hall, Donna Hughes, Jim Hunt, Nancy Horst, Sandra Howell, Tom Holowitz, Sue Irvin, Donovan Johnson, Gary James, Martha Jaquay, Dick Kerfoot, Joe Kovacic, Linda Kerr, Ed Kessler, John Kelly, Forrest Kelley, Dave Koskoski, Charles Lodkey, James Lyons, Rebekah Lewis, Arlys Leftwich, Riona Lambert, Barbara Lykins, Denny Lavey, Alfreda McGuire, Lvonnie Murphy, Alvin Moon, Alan Moon, Stephen Marrs, Marion Miles, James Morgan, Judy Moore, Van Nilsen, Mike Nickolich, Richard Osterlinder, Dixie Phillips, Carole Porter, James Patrick, Marvyn Perry, Frank Pasvuerella, Rebecca Re-pass and Leonard Buckner.

Others in the band are:

Roger Reece, Charles Ratliff, Irvin Rogers, Eddie Shelton, Dale Sneed, Judith Stephens, Tom Sal-yers, Mike Smith, Jim Schweitzer, Nancy Skaggs, James Seelch, Joe Schere, Phyllis Simpson, John Scalise, Linda Stocker, John Shooke, Mike Svec, Pete Spadero, Linda Swearingen, Bob Strlik, Myra Thurman, Hermone Thomas, John Turner, Dianne Thoria, Wanda Tackett, Walter Thomson, Charles Vanderbrink, Fred Vander-

slice, James Vanderpool, Juanita White, Ralph Weinstein, Larry White, Ed Yetter and John Zaidel. Bill Svec is drill instructor of the band and Rudy Mosier is the student drum major.

## Joan Moore Presents Senior Recital July 27

Joan Moore will present her senior recital on July 27 at 8 p. m. in the Baird Music Hall.

Joan, a graduate of Breckinridge Training School, is a member of the SNEA, Crown and Sceptre, College Chorus, College Concert Choir, and College Orchestra. She has studied piano under Mrs. Violet Severy.

The repertory includes Bach's Prelude and Fugue No. 7, Mozart's Sonata No. 5, Beethoven's Moonlight Sonata, Chopin's Nocturne No. 10, Debussy's Arabesque, and selections from The Doll's Family by Vallia Lobos.

The students and faculty are invited to attend the recital without charge.

## SPONSORED BY KEA

# Second Annual Professional Day Scheduled On Campus February 27

The second annual Professional Day sponsored by the KEA is to be held on the Morehead State College campus Feb. 27. The purpose of the program is to discuss and emphasize professional standards and ethics for teachers. The theme for the one-day conference is "Promoting Professional Growth". There are 233 seniors who are invited to attend this program. They will be excused from their classes from 9:35 a.m. until 4 p.m. These students are either now doing their student teaching or have completed it during the first semester of the present school year. Leadership for the program is being largely assumed by the members of the SNEA organization on the campus. This organization is sponsored by Mrs. Octavia Graves, Charles Newman, SNEA president, will preside at the general session.

The program will begin at 9:45 a.m. in Button Auditorium with the invocation being given by Miss Mary Helen Birch. The welcome will be extended by President Adron Doran. Marvin Dodson, executive secretary of the KEA, will introduce the keynote speaker who

will be Dr. John Starie of the NEA. His address will be on a topic appropriate to the occasion and dealing with ethics and professional standards desirable for public school teachers. In attendance for this keynote address, in addition to the 233 seniors, will be approximately 600 freshmen who are enrolled in Education 100, Orientation in Education, and who would otherwise be attending class at this period. The remainder of the program will consist of six discussion groups which will be meeting simultaneously in the recreation room of the Doran Student House. The first, second and third sessions of the discussion groups will meet before lunch from 10:45 until 12:15. At 12:15 the conference will be adjourned for the noon hour and lunch will be served in the college cafeteria. Beginning again at 1:15 the fourth, fifth, and sixth sessions of the discussion groups will continue their program until 2:45 p.m. when all of the persons attending the conference will convene in one group for the summary of the discussion groups which will be given by the six recorders. Adjournment will be at 3:15.

The college students who will serve as leaders for the discussion groups are Charles Melton, Charles Newman, John Adams, James McGuire, Mrs. Dudley Melton, and Don Combs. The recorders are Wanda Peace Gast, Emma Loy Gullett, Garnetta Magee, Rachel Whitney, Kay Irvin, and Sally P. Clayton. Serving as consultants for the conference will be Dr. John Starie, representative of the National Education Association; Dr. J. Marvin Dodson, Executive Secretary of the Kentucky Education Association; Mrs. Beulah Fontaine, Consultant for Professional Services, Kentucky Education Association; Miss Louise Combs, Division of Teacher Education and Certification of the State Department of Education; Mrs. Margaret Clayton, Supervisor of Jefferson County Schools; and Mr. T. K. Stone, Director of the National Education Association from Kentucky and Superintendent of the Elizabethtown Schools. A number of school superintendents in the Morehead region are also being invited to attend this conference.

Areas of interest for discussion groups are: National Picture of the Professional Organization, State Education Association, KEA, Certification and Preparation, Initial and In-Service Performance, Relationships of Administration and Teachers, and The Local Organization and Work of its Members.

Included in the printed programs will be a list of questions for discussion related to each of these areas. Most of these questions were prepared by college students who have recently completed their student teaching.

Also included will be a few questions prepared by the planners for the program and taken largely from the NEA and KEA Codes of Ethics. The program was planned by Mrs. Beulah Fontaine, Consultant for Professional Services of KEA, Mrs. Octavia Graves, Mr. Robert Weesley, Mr. Monroe Wick-er, and Dr. Lawrence Stewart of the Division of Professional Education of Morehead State College. The accompanying picture shows these people in the process of planning the program. Unfortunately Mrs. Fontaine and Mr. Weesley could not be present when the picture was taken at a later date at which time the final preparations for the program were completed.

This Professional Day conference is another effort on the part of those concerned with the total preparation of teachers to inform and assist them in understanding professional standards and ethics in teaching.

## Theater's 2nd Production

# 'Ladies In Retirement' To Play July 31, August 1

By JOSH LOVELACE

The second production of the Morehead Theatre's 1961 summer season, "Ladies In Retirement," will be presented in Breckinridge Auditorium, July 31 and August 1.

The production is being staged by Donald Holloway and technical direction is by Donald Loughrie. Harlen Hamm, Felicity, Ohio, is production assistant.

Members of the cast include: Mary Van Hoose, Paintsville, as Lucy Gilham; Lynn Crawford, Clementsville, as Leonora Fiske; Betsy Higgins, Morehead, as Ellen Creed; Noel Ony, Morehead, as Albert Feather; Donna Alexander, South Shore, as Louisa Creed; Jonnie Conkel, Lucasville, Ohio, as Emily Creed; and Minerva Bowen, Carlisle, as Sister Theresa.

Members of the technical staff are: Josh Lovelace, Business Man-

ager; Mavis Stacey, assistant stage manager; Tom Smith, electrician; Janice Lambert, property master; Ishmael Johnson and Beverly Hooper, property crew; Pauline Adams, wardrobe mistress; Joe Stearns, master carpenter; Dennis Alexander, stage crew, and Gary Hooper, make-up manager.

Tickets for the production may be obtained at the Morehead Theatre Office. Curtain time will be 8:00 p. m.

## Morehead Librarian Is Dinner Hostess

By Charles Richardson

Miss Ione M. Chapman, Morehead librarian, was hostess to the library student staff at a dinner held at the Old South Inn in Winchester on Saturday, Feb. 17.

The dinner was actually a delayed Christmas party, as Miss Chapman usually entertains the library student staff at that time. Due to an earlier vacation this year, the annual party was, of necessity, postponed until this time.

In addition to Miss Chapman, Marguerite Bishop, and Mrs. Sibbie Playforth, who served as chaperones, those in attendance were Barbara Sivils, Glenda Thomas, Lode Roark, Nernin Suerdorn, Bonnie Templeman, Virginia Holmes, Wilma Crawford, Mary Glenn Feacher, Tony Sapp, and Roberta McLean.

# Activities



## Second Senior Seminar On Discipline Held For Student Teachers Here

The second senior seminar on the topic of classroom discipline has been held in Button Auditorium.

The seminar was for all students who were completing their student teaching during the first semester and for those who are planning to do student teaching during the second semester.

In addition to the student teachers, all supervising teachers at Breckinridge Training School and those from the Rowan County High School and Grade School were in attendance. Also, all the college teachers in the student teaching program attended, for a total attendance of 250.

The meeting was presided over by Dr. Lawrence R. Stewart, Chairman of the Division of Professional Education. President Doran commented briefly on the importance of school discipline and said he believed much good could come from meetings of this type.

The chief speaker was Miss Louise Combs, Director of the Division of Teacher Education and Certification, State Department of Education, Frankfort. She discussed the various ways of securing discipline and interest and stated the teachers should strive

to find the methods which will be effective for use at different times and with the many different kinds of personality traits found in any classroom.

She strongly emphasized good discipline and its necessity in providing for effective living and learning conditions.

Mr. Russell Boyd, principal of Rowan County High School, also made a very interesting talk on the topic of discipline in the high school and ways school principals can assist teachers with this problem.

A symposium on the topic was given by six seniors who had just completed their student teaching.

They were Miss Patty Clay, Miss Lynn Crawford, Miss Kay Irvin, Miss Letitia Knoeller, Bruce Howard and Gary Neil Hooper. Each discussed discipline problems he or she had encountered in student teaching and the various methods used to overcome these problems.

Time did not permit general discussion questions from the audience as provided for in the program.

Miss Combs gave a splendid summary of the meeting, complimenting all those who participated in or planned the program as well as those in attendance who were attentive and vitally interested.

Another meeting on this topic is to be held next year.

## Morehead Theater Produces 'The Late Christopher Bean'

By JOSH LOVELACE

"The Late Christopher Bean," the first major production of the Morehead Theatre's 1961 summer season opened July 5 and 6 in Breckinridge Auditorium for a two-night run.

The three-act comedy was staged by Donald Loughrie with technical direction by Don Holloway. Production assistant was Gary Hooper and stage manager was John Kokorchen.

Members of the cast included: Joe Stearns, as Dr. Haggett; Janice Lambert, Susan; Lynn Crawford, Abby; Linda Tackett, Mrs. Haggett; Nathan Capehart, Warren Creamer; John Lovelace, Talant; Louis Cowen, Rosen; and Harlan Hamlin, as Davenport.

Members of the technical crew were: Tom Caudill, Diana Thorla, Noel Oney, Tom Smith, Pauline Adams, Donna Alexander, Beverly Hooper, Jonnie Conkel, and Ishmael Johnson.

## Weber Is Raconteur Editor; Commemorative Book Planned

The Raconteur is beginning its 36th year as the official yearbook publication of Morehead State College, and this year will present a 40th Anniversary edition to commemorate the college's 40th year of service. Harry Weber is serving as Editor-in-Chief and Shaford McClanahan has been chosen Assistant Editor with Betty North as Business Manager of the publication.

Weber is a member of the Jr.-Sr. Men's Honor Society, the Cosmopolitan Club, the President's Council and is serving his second year on the annual staff. He is a graduate student with emphasis study in the area of Guidance and Counseling.

McClanahan has been a member of the annual for the past two years and last year served as its business manager. She is a native of Worthington.

Betty North is also a veteran of yearbook service as last year she served as Secretary. She comes to Morehead from Tutor Key.

Other members of the Raconteur staff who will hold key positions are: Donnie Crisp and Steve Barnett, Co-Sports Editors; Charlene Adkins, Senior Class Editor; Darlene Brady, Junior Class Editor; Judy Henke, Faculty Editor; Max Benton and Ronnie Lykins, Intramural Editors; Jane Kendrick, Betty Rowe and Jerry Hartlage, Organizations Editors; and Jim

Edwards and Jerry Ellenger, Photographers. The Editors of the Sophomore and Junior classes are to be appointed at a later date.

Other members of the staff who will assume positions along with the editors of the various classes include: Sharon Crouch, Karel Curnutte, Phyllis Cooper, Barbara Siemer, Kay Baker, Dick Haines, Ruby Lucas, Sandra Whitt, Glenn Greene, Sue Little, Vicki Parard, Kay Jordan, Jean Ann Woods, Barbara Garrett, Christie Lepper, Bill McMichael and Judy Schneider.

The Raconteur is published annually each May and contains a picture story of student life at Morehead State College.

## Wesley Students Represent Club At Conference

By Charles May

The Morehead State College Wesley Fellowship was represented by three of its officers and its Director at the Seventh Quadrennial Conference of the Methodist Student Movement held at the University of Illinois this summer.

The Rev. E. Ray Throckmorton, Director; Charles May, President; Judy Frichard, secretary; and Pat Hartledge, Treasurer, of the club spent the week of Aug. 26-31 on the Illinois campus in a national convocation of more than 5,000 Methodist college students from foreign countries and all the 50 states.

The conference, held every four years since 1937, had as its theme this year, "Covenant for New Creation". Since the essence of the conference was on two levels, the theological and the artistic, the program was divided into separate theological study groups incited by nationally-known platform speakers, and a comprehensive Art Festival dealing separately with the fields of drama, architecture, painting, sculpture, poetry, photography, films, music and the dance; all in relation to the organized church.

## Annual KHEA Convention Held Nov. 10

By Ann Walker

Home economics clubs throughout the state met in Lexington Nov. 10 for the annual KHEA Convention held at the Phoenix Hotel.

Mrs. Jean Taylor, AHEA Vice President, spoke at the morning session on "Marks of Professionalism". Other guest speakers included Mrs. Rose Mary Brooks whose topic was "Home Economist in the Community".

Home economics clubs from nine state colleges elected state officers. These are the colleges represented: Berea, Campbells-ville, Georgetown, Eastern, Morehead, Murray, Western, U.K., and U.L.

Retiring officers are as follows: Sally Greer, president, Western; Sylvia Finger, 1st vice-president; Ashbury, Pat Caudill, 2nd vice-president, Morehead; Marinell Meyers, secretary and treasurer, Murray; and June Foy, Newsletter Editor, U.K.

The college club convention was held in connection with the KHEA Convention in Lexington, Nov. 9, 10, 11.

## POUND OF POWDER POSSIBLE

## 'Big Weapon' Uses Watered Strength

By Ray Allen

The "Big Weapon" that Morehead football spectators saw and heard at the Eastern game is not an atomic cannon or one of the guns of Navarone, and there is no danger of radioactive fallout from its blast! The "Big Weapon" is the Mystic Club's cannon.

Max Calhoun, president of the Mystic Club, said, "We hope to establish the Mystic Club Cannon as a tradition at Morehead State College, and the club feels that the cannon will add more color to and create more enthusiasm in sports events at MSC."

The committee that was in charge of the construction of the "Big Weapon" was headed by Gary Bradford, a sophomore from Ashland. The committee members were: John Kekorchen, Jim Craycraft, Tom Buckner, Bob Slepian, Tom Erwin, Butch Richardson, Allen Gordon, Tom McGone, and Millard Pope. Christie Lepper and Sue Little were the only two girls on the committee.

The "Big Weapon" is eight feet long, five and a half feet wide at the axle, and weighs over 200

pounds. The carriage is mounted on two wagon wheels that are four feet in diameter and over 50 years old. The barrel is three and a half feet long, three and three-fourths inches in diameter and weighs about 75 pounds. The wagon wheels are painted black and the spokes blue and gold. The carriage is black, and the barrel is gold. The wheels were purchased with the help of Tom Hutchinson of Hutchinson Supply.

Bradford and Erwin were chosen to fire the "Big Weapon". The cannon is charged with DuPont #11g blasting powder. It is loaded by pouring the powder into the barrel and tamping it with paper wads. A fuse leads through the touch-hole directly to the powder. A full charge of powder is one pound. However, a full charge has not been used yet. One-fourth pound is generally used. Ann Pemberton, Mystic Club sponsor, commended the club for the interest it has fostered in MSC sports. She said, "The cannon is a worthwhile addition to the club and we think that it will help create more interest in MSC sports."



# Cope, Robinson, Howell, Pokley, Lepper, Gast Elected Favorites

## Categories Are Popular, Attractive, Versatile Students

The annual election of yearbook favorites was conducted by the Student Council of Morehead State College January 16.

Polls were made available in the Doran Student House and the various dormitories.

The favorites, a yearly feature of the Raconteur, are elected by

popular vote of the student and canvass three categories, choosing one boy and girl for each.

### Most Popular

Elected most popular girl was Temple Cope, a senior from Frenchburg, Temple, since at Morehead has been president of the W.R.A., the Warner Fellowship, and the Y. W. C. A. organization on campus, proving herself to be quite popular with her fellow students as well as versatile and competent.

Student Council President Dick

Robinson was chosen as the most popular boy on the MSC campus for 1961-62. Robinson, a senior from Waynesville, Ohio, is a biology major and physical education major. He is in the Campus Club, a member of Sigma Delta, and is very active in the intramural program at Morehead, earning many honors in athletics.

### Most Attractive

Sandra Howell, an eye-catching blonde sophomore from Haleyville, Alabama, was chosen as representative of the most attractive girl of MSC. Sandy is a music major and represents the MSC marching band also as a majorette. A charming selection, she epitomizes the delicacy and grace of her sex.

Towering Norman Pokley, Morehead's well-known basketball ace was elected as male representative of most attractive. Pokley is a biology and chemistry major from Utica, Michigan. He is a junior this year and will once more grace the Morehead basketball courts next winter.

### Most Versatile

Vivacious and bubbling might describe Christie Lepper, a pert sophomore from Newport who was elected most versatile girl. A physical education major, this young lass is well-known and liked among her classmates. She has excelled since at Morehead at athletics as well as in her academic endeavors.

Warren Anthony Gast (Tony) was selected by his school mates as the boy most versatile at Morehead State College. Gast is a senior biology major from Fairdale and has proved his merit through his noteworthy football achievements and his Campus Club membership.

Election of yearbook favorites is but another of the services rendered the student body by the Student Council. Elections of importance to the students are always held by this group in an effort to exemplify democracy and impartiality.



Sandra Howell  
... most attractive girl



Norman Pokley  
... most handsome boy



Christi Lepper  
... most versatile girl



Tony Gast  
... most versatile boy



Temple Cope  
... most popular girl



Dick Robinson  
... most popular boy

## Better Dress Week Proves Successful

By Barbara Anglin

Under the direction of MSC's First Lady, Mrs. Adron Doran, Better Dress Week, 1961 proved a great success.

Informal modeling in the cafeteria by MSC coeds initiated the traditional event. Complementing the showings were organ melodies presented by Mrs. Doran.

Thursday was highlighted by "The Today Show Is Back", with over 70 Morehead State College students modeling the latest campus fashions. The panelists for the show were Wanda Peace, Josh

Lovelace and Johnny Hall. Concluding the day was a candlelight dinner in the college cafeteria. The dining pleasure of students, administration and faculty was enhanced by mood-fitting music presented by Mrs. Doran and student musicians.

In conjunction with Better Dress Week James Ross Beane and Robert Mumper, members of the Music Department faculty, presented a concert Friday evening in Button Auditorium.

Saturday, "Hawg-Rifle Day," brought the Morehead-Eastern game, giving students an opportunity to don appropriate sports dress.

Saturday evening concluded the week's activities with a semi-formal dance in the Doran Student House.

Summing up Better Dress Week, 1961, Mrs. Doran makes the following statement: "I think the Better Dress Week program of activity was highly successful this year. Serving as director, enabling me to work with enthusiastic students and helpful faculty members, made it an enjoyable endeavor."



STYLISH DRESS-UP FOR LETTERS—The many different styles and designs of stationery available at the bookstore are inspected by Campus Club President Tom Robinson, Sandy Whit, Keith Brooks, a representative to Council of Presidents from North Men's Hall and Barbara Anglin, senior representative to Student Council.





**THE LADDER TO SUCCESS**—Morehead's most ardent boosters, it's cheerleader's and mascot, or "six cheerleaders, two clowns and a parakeete," as some of the freshmen have tagged, show the way for future MSC athletic teams -- up! On the ladder are: (left to right) Charlene Adkins, Christie Lepper, Patty Clay, Thelma Barker, Linda Marshall and Sue Evans. On the floor are: (left to right) Butch Richardson, Jimmy Norsworthy (who belongs to the Eagle head at his feet), and Allan Gorden.



1961		FEBRUARY							1961						
Last Month		SUN	MON	TUE	WED	THU	FRI	SAT	Next Month						
JANUARY						1	2	3	MARCH						
S	M	T	W	T	F	S			S	M	T	W	T	F	S
1	2	3	4	5	6	7	8	9	10	11					
12	13	14	15	16	17	18	19	20	21	22	23	24	25	26	27
28	29	30	31												
1	2	3	4	5	6	7	8	9	10	11	12	13	14	15	16
17	18	19	20	21	22	23	24	25	26	27	28	29	30	31	
22	23	24	25	26	27	28									
29	30	31													

**CALENDAR GIRL**—"Hello there" seems to be the comment of this co-ed from nearby Olive Hill. She is pretty Dian Barker, a popular sophomore counsellor in Allie Young Hall.

## Cheerleaders, Majorettes Named For 1962-63 School Year

This is Charlene Adkins' second year as cheerleader for MSC. She is majoring in elementary education, and is a member of the Mystic Club, Open Forum, the Raconteur staff, and CAPA Tridents. She is from Branch Hill, O.

Majoring in physical education is Kay Brown, from Hillsboro, O. Her activities include WRA, Sigma Delta, and CAPA Tridents.

Diana Davis is a sophomore from Erlanger, majoring in elementary education. She is a member of the Mystic Club and BSU.

From Newport is Christie Lepper, a physical education major. During her college career she has been an active member of Open Forum, the Raconteur staff, the Mystic Club, CWENS, WRA, Cosmopolitan Club, and a CAPA Trident also.

Martha Carol Smith, from Horse Cave, is a junior majoring in elementary education. She is an active member of SNEA.

Diane Davidson is majoring in elementary education. Besides being head majorette, she is also in band. This is her third year as a majorette.

An English and physical education major, Deanie Kohls comes from Alexandria, Ky. She has been a majorette for two years, and is a member of CWENS, WRA, Literary Arts, and the Honors Program.

Carolyn Cohan is majoring in elementary education and is a member of the Mystic Club. She is from Bellbrook, O.

From Haleyville, Ala. is Sandra Howell, a music major. She has been a majorette for two years and is in the Honors Program.

Carol Porter is a native of South Shore, Ky., and this is her first year as a majorette.

Jane Trull, from Bellbrook, O., is taking a two year secretarial course and is also a member of the Mystic Club.

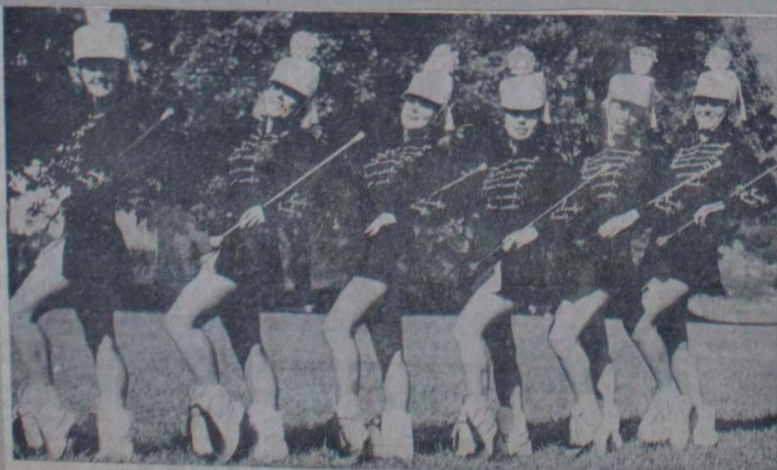

**MOREHEAD MAJORETTES**—Leading the 126-member Morehead State College Marching Band this fall are these six talented majorettes who play a prominent role in march routines. They are (l to r): Gayle Finney, Ashland; Dianne Davidson, Raceland; Sandy Howell, Haleyville, Ala.; Jonnie Conkel Minford, O.; Deanie Kohls, Alexandria; and Janice Coomer, head majorette, Ludow.

—Photo by Jim Edwards





**THE UNTOWARD HILLS**—Charlene Adkins, Pam Dalton, Al Stewart, and Mary Sue Barlow look at a copy of Stewart's new book, *The Untoward Hills*, which was recently published by the Morehead Press. In the bottom of the showcase, which is located in the Doran Student House, the three stages of processing the book are shown — writings, manuscripts, and books.

## Emma Lou Gullet Is Honor Student At Morehead



**Emma Lou Gullet**

A commerce major, Emma Louella Gullett, a resident of Morehead, is a busy person as she does her student teaching at Rowan County High School, and still finds time for meetings of student organizations of which she is a member: the Cwens, Kappa Mu, Kappa Delta Pi, SNEA. Besides, she faithfully attends the Morehead Christian Church.

Emma Lou was an honor graduate of Breckinridge High School, and will graduate from MSC with distinction on May 31. She has recently been awarded a fellowship at the University of Tennessee, and will do her graduate study in the area of business administration.

Emma Lou's outstanding scholarship coupled with service to many extracurricular affairs have netted her recognition in *Who's Who* in American Universities and Colleges.

"Emma Lou can't be beat as an outstanding person in every way," according to her friend, Mrs. Bach, in the Registrar's Office. "Many students are book-worms and can't do anything else, but this girl is a good student but can also take part and enjoy many of the extracurricular things that MSC offers its students."

## Library



**JOHNSON CAMDEN LIBRARY**—A favorite place for spending study hours at Morehead is the Library. Exchanging hello's before settling down to study for the dreaded final examinations are (l to r): Charles Richardson, Thomas Almeida, Christy Lepper, and Dick Robinson.

## Patty Burton Popular, Highly Academic Co-ed

After mid-term grades were given out recently, Patty Burton, this month's female "Student of the Issue", was found very depressed.

This reason for Patty's dismay was because her grades had dropped to an all time low after four semesters of work. Patty could manage a mere 3.63 standing — Poor Patty.

But after three straight semesters of 3.8 standings, we can well understand her disappointment.

Patty, a pert looking miss from Waynesville, Ohio, still manages time for many extracurricular activities on the Morehead campus.

She is a member of the Home Ec. Club, CWENS, national honor society for women, and is the treasurer of the Mystic Club.

Last year Patty was voted "Most promising freshman in home economics" by that department.

In high school, she was a cheerleader for three years and received a scholarship award for her merits.

Always smiling Patty said she had an area in home ec. and hopes some day to possibly do some dietetic work but at the present time she has an area which she is pursuing with great interest — Grillology — and she'll no doubt get an A in that too.

## Skating



**SKATING AT THE NEW RINK**—Judy Snedegar and Lee Hunsinger prepare to try out the new skating rink which was recently opened in Morehead. The two attendants are (l to r): Vic Cole and Sandy Williams.



## Better Dress Week Director

## Better Dress Week Events Provide For Varied Occasions

This week has been designated by the Council of Presidents as "Better Dress Week."

Consisting of something old and something new, this year's program has been designed to retain the best of previous annual programs and to add new sparkle to this week's activity through modern additions.

The week's activity includes informal modeling by underclass women today and tomorrow in the college cafeteria from 11:45 to 12:30. Escorting the young ladies will be members of male organizations on campus.

Mrs. Adron Doran, invited by the Council of Presidents to direct the Better Dress Week as is traditional with the organization, will furnish organ and piano melodies to accompany the cafeteria modeling.

"The Today Show Is Back" will be presented in convocation this Thursday at 9:45 a.m. The show is a modern version of the "Today Show" presented last year.

Panelists for the show will be Wanda Peace, Johnny Hall and Josh Lovelace.

Highlighting the show will be modeling by students chosen by committees from the Council of Presidents. Heading the men's fashion committee is Charles Richardson and the women's fashion committee is headed by Nancy Roberts and Janice Coomer.

The Candlelight Dinner in the college cafeteria will be from 5 to 8 p.m. on Thursday. Mrs. Doran will provide organ melodies with student musicians for the dining pleasure of those present. At 8 p.m. on Friday will be a concert by James Beane and Robert Mumpher in Button.

Sports fans will have the opportunity to demonstrate appropriate sports dress awareness at the hall game Saturday which pits Eastern against Morehead at 2 p.m.

An informal dance will be held in the Student House Saturday evening to conclude the week's activity.



**DIRECTOR**—Morehead's First Lady, Mrs. Adron Doran, has for the past five years been invited by the Council of Presidents to direct Better Dress Week events.



**KENTUCKY BREAKFAST**—Morehead President and First Lady are pictured above with Dr. Clairce Klien, NEA President, and Dr. Lyman Ginger, Dean of the U. K. College of Education, at the Kentucky Breakfast during the NEA conference at Atlantic City, N. J. From left to right are: Dr. Klien, Dr. Ginger, Dr. and Mrs. Doran.

## Reception Honoring Morehead Poet Al Stewart Scheduled Thursday

### President And Mrs. Doran Are Host And Hostess

A reception honoring Albert Stewart, whose first book of poetry has been published by the Morehead State College Press, will be given by Morehead State College President Adron Doran and Mrs. Doran on Thursday afternoon, Feb. 8.

Friends from throughout Kentucky have been invited for the 3:30 to 5:00 reception in the Doran Student House. Stewart will autograph his books at the reception which is open to the public.

The 55-page book, *The Untoward Hills*, is the second published by the Morehead State College Press and contains 44 poems, some of which have appeared in *Ladies Home Journal*, *Georgia Review*, *Contemporary Review*, *Mountain Life and Work*, *Kentucky Writing* and *Stylus*.

Stewart, who has been director of the outstanding Morehead Writer's Workshop since 1956, is an associate professor of English and holds degrees from Berea College and the University of Kentucky.

Stewart was born in Knott County and still maintains a hillside farm on Ball's Fork of Troublesome Creek. The book of poems

is arranged in sections meant to show a movement along two lines: the journey from home in the mountains into the larger world

of experience and returned and the parallel inner journey of which the other is symbolic.

The sections of the book are

entitled: "The Hills of a Child"; "Yellow Mountain Country: The Outlying Hills"; Yellow Mountain

(Continued On Page 6)



**POET TO BE HONORED**—Al Stewart is looking over his book of poetry with President and Mrs. Adron Doran. Stewart will be honored Feb. 8 with a reception in the Doran Student House by the president and first lady.

# Honorary Sponsor





## THE REAL MEANING OF "GIFT"

Have you ever realized how integral a part of Cwens the word "gift" is? Our founders used it to designate each step in our introduction to the ritual; we, on the other hand, probably use the word as part of a title without thinking very seriously about its meaning in and of itself. Just why do we designate that the necklace, the feast, the witan are *gifts*?

In the first place, your very selection into Cwens is a gift in the very deepest sense of the word. It is true that, as freshman women, you have made an unusual contribution in academic performance and service to your campus. Your selection is evidence of that contribution. National standards dictate that certain campus leaders and administrators determine how to measure what you have done and choose you accordingly. Then is not your selection into Cwens your due, something you have earned through hard work?

My answer is a very firm "No!" Membership in Cwens is *not* something one earns through the accumulation of a certain number of points or hours of work or tasks accomplished. At least, all of us who believe in the value of Cwens and in the worth of the selection system sincerely hope that freshman women do not make their contribution to campus life solely with Cwen membership in mind. True, it is a fine aspiration, but it is not a prize to be had for the effort. We on your National Board and those who selected you hope that all you accomplished as a freshman rose out of your devotion to your alma mater and the integrity of your character. For this reason you were chosen, not in repayment for service rendered, but rather in gratitude for what you *are*. This is, it seems to me, the real meaning of "gift." And if you ever doubt this, think back on some of the gifts you have given with most pleasure—not because you owed them for something tangible but because you respected and admired someone for reasons that know no tangible measurement.

And so, each step in becoming a Cwen is a *gift*. But this is not the end of the word's role in your life as a Cwen, active or alumna. Once given the gifts and made a member of the "inner circle," the special responsibility of giving of yourself becomes a personal imperative. Your gifts—that is, your talents—will be called upon with increasing frequency. In the giving you learn to live outside the small world of self and to understand what it means to serve. Be reconciled to the fact that this is merely the beginning; once people recognize you for your ability to serve selflessly, you will be called upon again and again and again. Be glad for the privilege.

To all Cwens, new and old, my wishes that your giving will be accompanied with great pleasure. May you learn through service the meaning of "gift" that is intended by your selection into Cwens.

Sincerely,  
Suzanne T. Sweeney  
National President



HOSTESS AND PARTICIPANT—Mrs. Adron Doran, sponsor of the Cosmopolitan Club, is pictured chatting with John Saltout, Cosmopolitan Club member from Brazil. The occasion was a coke party held on the patio and back lawn of the President's home sponsored by MSC's First Lady for Cosmopolitan Club members.



COSMOPOLITAN LEADERS—Pictured above at the Coke party held by Mrs. Adron Doran for Cosmopolitan members September 21 are (l to r): Mrs. Joyce Chaney, faculty advisor of the club; Mrs. Adron Doran, sponsor of the organization, and Josh Lovelace, President.



DINNER MUSIC FOR ALUMNI—Mrs. Adron Doran is shown at the organ as she entertained guests to the campus for the annual meeting of the Joint Alumni Council of Kentucky last week. Chatting with Mrs. Doran are, left to right, Helen G. King, director of alumni affairs, University of Kentucky; Vivian Hale, extension secretary, and Martha Guier, public relations secretary, both of Murray State College.

Tid features  
Mrs. Doran



## HAIL AND FAREWELL

Spring is here, a year gone by  
Of friendship, service, and fun;  
A year of truth and enlightenment  
Of a work that's just begun.  
Begun for us in spirit and heart,  
Although the time is near  
For a last hello and fond good-bye  
To our friends and kinswomen dear.  
It was only last May (it's hard to believe)  
That as Cwens we were born, then grew  
In devotion, service, and loyalty  
For our college and kinswomen true.  
We've told you before of the work that  
we've done—  
Greeting freshmen, our parties, our teas,  
As ushers, as hostesses—in service for  
our school  
We've been ready and tried to please.

In leadership, service, and friendship  
We have been Cwens till now.  
We have been Cwens—we will always be  
Cwens,  
But to our successors we bow.  
The freshman gave a show; the Cwens  
attended;  
Freshman leaders, workers, and scholars  
performed.  
Old Cwens thought and talked; new  
Cwens are now chosen.  
In May they were tapped and with neck-  
lace adorned.  
Goodnight, Cwen dear, Giver of pleasure  
farewell;  
For the last time we stand, hands fast  
and one;  
The new Cwens have come for the Scep-  
ter and Crown;  
Our circle is ended; theirs just begun.

Stephanie Fronek  
Kappa

(Reprinted from  
May 1956 *Tid*)

## DORMITORY TO BEAR MRS. DORAN'S NAME

Mrs. Mignon Doran, one of the Upsilon Cwens' sponsors, will proudly await the completion of Morehead State College's newest women's dormitory which will bear her name.

The Board of Regents announced the \$1,150,000 residence hall, scheduled for occupancy January 1, 1963, will be named Mignon Hall.

Seventy-five suites consisting of a living room, dressing room, ceramic-tile bathroom, screened-in porch and a bedroom for four girls will highlight the six-story semi-circular structure.

Other features include automatic elevator service, a large entrance hall, a sun deck on the roof, a snack room, a student laundry with washers and dryers, and a one-bedroom apartment for the house director.

"It is a great honor," Mrs. Doran said, "to have the dormitory bear my name and I appreciate the board's sentiments."

## IAWS CONVENTION HELD AT UNIVERSITY OF KANSAS

During spring vacation from April 1-4, the Intercollegiate Association of Women Students, Region III, held their biannual convention at the University of Kansas. Thirty-nine schools attended from fourteen states.

The theme of the convention was Contemporary Comprehension. Topics included under this theme were contemporary philosophy, modern higher education, communications, and modern art. Each topic was the subject of a speech and the topic for discussion groups.

Information about local AWS groups was exchanged at a business session. Convention members felt that exchanged ideas help to strengthen the national organization.

AWS organizations that sponsor Cwens combined lunch and a round table. The programs of the different Cwen groups were discussed and ideas exchanged.

All who attended the convention felt it was an outstanding opportunity for fellowship. The thought-provoking topics, the round table discussions, and the informal gatherings gave each conventioneer new ideas to share with their campus AWS groups.

Lynne Wiley



Active and alumni Cwens attending the convention gathered in front of the Cwens' display for a Cwen group picture. Chapters represented were the Theta Chapter, University of Kentucky; Iota Chapter, University of Mississippi; and Tau Chapter, University of Kansas.

Pictured are (back row left to right) Carolyn Hauser, Martha Greenwood, Ann Combs, Tappie Corbin, Joanne Stover, Mary Nan Scammon, Susan Callender, Kay Timberlake, Carol Cline, Pam Wenkle, Carolyn Anderson, and Clark Hauston.

(Second row) Jeanne Maxwell, Hilda Gibson, Marilyn Mueller, Sandra Brock, Sue Ellen Grennus, Sue Hardisty Sondra Hays, Patsy Kendall, Jerilyn Williamson, and Ann Rogers.

(Front row) Karlene Howell, Sharon Saylor, Barbara Edwards, Ann Leffler, Linda Stark, George Anne Porter and Gayle Sennst.



## TWO IMPORTANT EVENTS

### EPSILON CWENS HOSTESS FOR NINETEENTH NATIONAL WITAN

You new Cwens should certainly consider yourself fortunate because of your opportunity to attend the National Witan to be held this fall at Allegheny College, Meadville, Pennsylvania, ninety-four miles north of Pittsburgh.

You are fortunate because you will find pleasure in the knowledge of realizing firsthand that Cwens is a far-reaching organization, not limited to the bounds of your own campus. It is when you have the experience of meeting Cwens from all eighteen chapters that you realize that what you are trying to achieve in your chapter through service, the ideals you hold high, and the companionship you find so dear are cherished by so many other wearers of the crown and scepter.

It is a time of many important events: the appointment of committees, national officer reports, chapter reports, workshops, plus several informal get-togethers. Highlighting the convention is the beautiful and inspiring Feast.

You will be hearing more about the convention, but it is something you will anticipate before and cherish as one of your fondest memories in Cwens afterward.

### INSTALLATION SET AT UNION COLLEGE FOR MAY 12

On May 12 the Cwens at Eastern will install the Phi Chapter of Cwens at Union College in Barbourville, Kentucky, located forty miles north of Cumberland Gap. Feeling that there was a definite need for a women's honorary society on the Union College campus, Dr. May C. Owen began the preliminary steps for the organization of a chapter of Cwens in the spring of 1959. The women students of the class of 1962 who had an average of 2.00 (B) or greater at the mid-semester of the second semester of 1959 met with Dr. Owen and discussed the organization and the prerequisites for the formation of a chapter.

In the fall of 1959 the girls chose the name Beta Sigma and selected a leader, Miss Lanie Pendleton, and a sponsor, Dr. Owen. The group decided that they would in their duties as a service organization try to serve the college and the community.

Beta Sigma continued to meet in the fall of 1960 and more definite plans for national affiliation were being made and followed through. At the close of the second semester of the 1960-61 school year, the group was ready to make formal application for national membership.

Now that work which had started in 1959 is being rewarded by their becoming the nineteenth chapter of the National Society of Cwens. To them we send our sincere best wishes and welcome them as our newest chapter.

## "CWENLY" SPEAKING

The Editor's Honor Roll  
ETA, Cathy Gray

EDITOR'S NOTE: Cwen *Tid* editors express mixed emotions as they reflect on this, the end of their active membership in Cwen. The time has moved swiftly and fleetingly—too much so as some of them express the thought that it seems just a few months ago since they received the joy in hearing those thrilling words, "I tap thee Cwen." They cannot be too sad though as they reminisce about the time and service they have contributed for the betterment of their campus, the joy in finding new friends with similar high ideals in life, and most important of all, the pleasure in knowing that what they have started will be continued by those they have so carefully selected as their successors.

### UNIVERSITY OF PITTSBURGH (Alpha)

Standing in our mead hall, humming "To the Cwens of Alpha Chapter," waiting to greet our new Cwen sisters on March 16, we, the Cwens of 1961-62, looked back on our year. It was a good one for us all: meeting new friends, hearing faculty members, and sharing the folkways of Cwens. Yes, Cwens has and always will mean something to us.

And then, as we pinned the tiny crown and scepter on our nearest table companion, we began the new chapter of Alpha Cwens. Those selected to lead this chapter are Nancy Heckler, president; Alice Bilewicz, vice-president; Carol Smith, treasurer; and Josey Grossman, secretary.

Plans of the new chapter include assisting in the Orientation program at Pitt, celebrating a special Founder's Day (to commemorate our fortieth anniversary), and then receiving the Witan.

Since this is my last article as Cwen *Tid* editor for Alpha Chapter, I would like to say that I've enjoyed writing to you all. May you enjoy whatever the remainder of your college career has to offer.

Sisterly yours,  
ROSE-BILLIE HOFFMAN

### MIAMI UNIVERSITY (Beta)

Dear Cwen Sisters,

In talking over our past year in Cwens, the Beta Chapter agrees that from the tapping on May Day to the selection ses-

sions now, the year has been a rewarding and memorable experience. One of the intangible yet wonderful benefits derived from Cwens is the experience of being in a group of girls who have the same or similar ideals that you have. It is something like the association of a friend in whom you continually discover ideas or dreams which are so very much like those which you have. In Cwens, one has the opportunity of meeting with *many* friends and discovering similar ideas. In talking with these outstanding young women, new ideas are brought forth and your own ideals and goals are strengthened. The individual benefits, and also the group is more closely united. Each girl has some special quality which makes her a Cwen. Since everyone is an individual, this special quality of one Cwen could possibly be the goal of another Cwen. Therefore each Cwen just by being herself, helps her sisters to become better persons. During the busy and hectic school year it is a consoling and morale-boosting benefit to be able to talk to young women who are leading lives with just as much pressure as you. It's a wonderful feeling to laugh with someone about an experience you have shared (such as not being able to study for a test until the last minute because of activities). To summarize—friendship is the one truly rewarding benefit of being a Cwen. In our next two years in college and after we graduate, Cwens will always stand out in our mind for the unity and closeness we had achieved in one



year.

The girls wearing the crown and scepter on Miami's campus are a closely-knit group probably because of the remarkable co-operation and leadership. As a service organization, I think each Cwen personally felt rewarded for working on some worthwhile activity. We all believe that giving of ourselves, whether it be time or talent, has its own personal satisfaction. In Cwen, there were many opportunities to give of our time or talent, which we did and profited by it.

It was fun being a Cwen! When working on any activity or at a Cwen social gathering, it's fun just to be with the group. Our slumber party, our Mum sale, our banquets, and teas were all enjoyable experiences.

As out-going Cwens the Beta Chapter expresses sadness yet joy for the in-coming Cwens. The sophomore year for you will be what you make it and in Cwens there is a wonderful opportunity to show the potential for which you were selected. I hope you will take pride in wearing the crown and scepter as a symbol of a group of outstanding young women.

Sincerely,  
CAROL ALBRECHT

#### ALLEGHENY COLLEGE (Epsilon)

As spring once more descends on Allegheny's campus, Epsilon Cwens realize that our year as active members is drawing quickly to its close. However, with the excitement of choosing new Cwens, we have not yet had time for regrets. Much effort and thought have gone into the selection of our successors, and now we are all anxiously awaiting Tap Day. Needless to say we are very happy with the final results and would like you all to meet the Epsilon Cwens of 1962-63: Marian Arnold, Carole Barnes, Judy Bartow, Jody Blanning, Ginger Bredehorn, Carol Dain, Sharon Detrick, Karen Johnson, Connie Keefer, Janet Marple, Carolyn Mayo, Memory Mays, Barbara Micks, Lana Shield, and Ruth Summers. We sincerely welcome these girls and

hope that "their year" will be as rewarding and rich as ours has been.

Before the curtain closes and a new act begins, however, several duties still remain on our program and several activities have but recently been completed.

March 21, the Allegheny Cwens presented the choral recitation, *The Answers*, by F. L. Swann. This was our traditional Easter season presentation.

The past week has been spent in a final sell-out campaign of Cwen Address Books. These books, including the name, address, birthday, and class of each Allegheny student, will be especially useful for summer correspondences. It will be easier for new friends to keep in close touch over the long summer vacation.

With the thought of friendship in mind, it must here be said that in Cwens, we at Allegheny have developed strong bonds within the circle of the Witan. The year of shared activities and service has made a deeply memorable year. Next year new faces will appear above our red Cwen jackets and gray skirts, but each sight of "our uniform" will serve as a reminder to us of this strong bond and the rich experiences we have shared.

Epsilon Chapter wishes all Cwens everywhere a happy life, a good life, and a life lived in the ideals we cherish as Cwens.

Goodnight, Cwen dear,  
Giver of pleasure, farewell.  
VI BIEKARCK

#### MUSKINGUM COLLEGE (Zeta)

The Zeta Cwens are ending a happy year as we prepare to choose our successors. On Thursday evening, April 12, we held two formal parties with a total of sixty-five freshman women attending. Now the difficult task of choosing will soon be upon us.

The parties made us all a little sad. We all realized that our time as active Cwens is just about to end. It has been a fast and wonderful year full of activities since we ourselves attended those parties.

Cwens has given us a real kinship with our sisters. Out of this has grown a respect for scholarship and education, especially since it is a criterion for a Cwen. Through Cwens a clearer picture of womanhood and its fulfillments and obligations has developed in each girl, along with a real appreciation for beauty as seen individually in people. A sense of duty to our fellowmen and community has come to us through our activities and projects. Above all, we leave this year with a feeling of, "I am a Cwen, I am a lady. May I ever walk her way."

At this time the Zeta Cwens extend their best wishes to Cwens everywhere. We are happy to have shared this year with you.

STEPHANIE KUHN

#### CARNEGIE INSTITUTE OF TECHNOLOGY (Eta)

As all good things must come to an end, so must our pleasant and meaningful experiences as Cwens. Memories never cease, however, and we will always consider our participation in Cwens as one of the most significant parts of our college years. Through our service work in school activities and functions, we have gained a closer relationship with the college administration and faculty. By sponsoring social events, acting as guides, introducing freshmen and newcomers to the campus, and attending lectures and cultural programs, we have gained a feeling of satisfaction and achievement. Besides these personal rewards, we hope that in some small way our efforts might have helped others to become better adjusted and to feel more at home in their college life.

We will always be able to look back on the enjoyment and enthusiasm of Orientation Week with the fondest of memories. For it was during this time that we not only got to be of service to our school, but also had the opportunity of meeting and making many new friends. Acquaintances and ties within our own group developed as well and have continued to

grow and strengthen throughout the year.

Thus it is with regret and sadness that we end our year as active Cwens, but it is with joy that we welcome the new Cwens and hope that their experiences may be as rewarding as ours have been. Our membership and activities have meant much to us and the benefits we have derived will remain with us throughout our lives.

CATHY GRAY

#### UNIVERSITY OF KENTUCKY (Theta)

Hi Fellow Cwens,

It is nice to be greeting such a large group of Cwens this time both old and new. I can hardly believe that I am one of the "oldsters" and that my year as a sophomore Cwen has gone by so quickly. It seems as if it were only last month that I was tapped for Cwens, but our new Cwens have already been tapped and after our Feast April 26 my year as a sophomore Cwen will be officially over. I'm sure that I speak for all the members of Theta Chapter when I say that we all feel that we have certainly benefited from our experience together this year. Through Cwens we have met and befriended many women of our own age and have found new interests. By working together on our various projects, we have learned more about how to work together, for one thing, and what marvelous things a group of women can do if they decide to undertake a task. It seemed as if our power to accomplish our projects was unlimited as we discussed our projects and planned how we could execute them. In other words we have learned that women have tremendous capabilities, and I hope you new Cwens keep that fact in mind during the coming year.

Our latest "projects" have been the tapping of new Cwens and preparing for the Feast. Our thirty-four new Cwens were tapped at the annual "Stars in the Night" honors program for women. They were recognized and were given the Gift of the Necklace. We also prepared book-



lets of information about Cwens for each girl, and these were given to them the following day. The Feast will be held the evening of April 26 and, of course, we "old" Cwens are busily working to make it a very beautiful and meaningful experience for the new Cwens so that the spirit of the organization will be instilled in them from the beginning. We want them to have the same warm feeling of being a part, a very useful part, of Cwens that we now have.

I wish all new Cwens all the luck possible for the coming year. I hope your year will be successful and as meaningful as ours here at U.K. has been.

SUE ELLEN GRANNIS

### UNIVERSITY OF MISSISSIPPI (Iota)

Thursday, April 19, was Tap Day on the Ole Miss campus, and thirty-five freshman women were tapped by the Iota Chapter. Plans were being made now for the Feast, which will take place in May.

Five Iota Cwens, former and present, attended the IAWS Convention of Region III, which was held at the University of Kansas. We were thrilled to meet Cwens from Kansas and Kentucky. The beautiful Cwen display gave evidence of the hard work of the newly organized chapter at Kansas. Under the leadership of their Dean of Women, Dean Taylor, they have shown great enthusiasm. An alumna Cwen from Ole Miss, Jerilyn Williamson, was elected Regional Co-ordinator at this convention.

Plans for next year are busily being made by the Iota Cwens. Some of these are assisting with orientation, promoting cultural interest, stressing fellowship with international students, initiating a Big-Little Sister program, and publicizing Cwens at other schools.

The money making project which we have used this year has been quite successful. We have sold doughnuts, chocolate eclairs, and fudge squares in the dormitories one night a week and have had so much fun doing this plus adding to our treasury.

Former Cwens have really been in the

news this year, as have those who have recently been tapped. Among those honors acquired by Cwens are the following: editor of the *Mississippian* (daily campus newspaper), secretary of the student body, Miss Ole Miss, president of the Women's Student Government, secretary of the Women's Student Government, chairman of the Women's Judiciary Council, president of Mortar Board, member of the Hall of Fame, Miss University, and president of the Sophomore Y.

We feel that this has been a number one year for the Cwens on the Ole Miss campus, not only because of the gains in honors and positions but also because of the fact that the high ideals and standards of Cwens have given us an insight which we would not have had otherwise. We appreciate all that Cwens has given us. Our sincere appreciation and admiration go to our president, Lyn Hopkins, and to our advisor, Mrs. Stewart.

CAROLYN ANDERSON

### WESTMINSTER COLLEGE (Lambda)

When this *Tid* goes to press, we of Lambda Chapter will have turned our chapter over to the 1962-63 Cwens and will be past Cwens. All of us look back over this past year and wonder how it could have flown by so quickly.

As usual the months since our last *Tid* have found Lambda Cwens as busy as ever. We began the second semester with a visit from Mrs. Swanson, who was able to give us many pointers, as well as fill us in on the activities of other chapters she's been visiting. Mrs. Swanson spent a day at Westminster and was present for the dedication of a new arts and science building. She also had a chance to meet freshman girls being considered for Cwens at our annual 1.5 Tea. Mrs. Swanson borrowed the chapter's scrapbook, which was made by Judy Peterson, to show at a national meeting of AWS.

The long-awaited tap day came April 6 at 6:00 a.m. when we tapped twenty freshman girls as next year's Cwens.

Some of them thought that at that hour they must be dreaming, but they soon realized it was true as we presented them with corsages and celebrated the occasion by having breakfast with our advisors.

The new Cwens are Peggy Baird, Carol Carpenter, Barbara Cook, Mary Jane Donaldson, Dorothy Enck, Bronwyn Evans, Joan Gary, Beverly Gould, Judy Henderson, Cynthia Kerbin, Judy Kinter, Ruth Knittle, Jane McConnell, Dorothy Manning, Cheryl Markham, Michele Robinson, Marilyn Skuce, Leslie Smith, Jane Trout, and Linda Voglesong. Immediately following Easter vacation we turned our chapter over to the new Cwens, who began their official duties at the Senior Reception serving with us as hostesses.

We are all looking forward to May Day to be held at the end of the semester. Joan Derkas, last year's president, will reign as May Queen. Joanie was voted Queen by her fellow students, and will be attended by six other girls including five former Cwens — Carolyn Blake, Nancy Cofer, Ruby McLam, Arlis Orr, and Betsy Thompson.

From Sterling College, Sterling, Kansas, comes news that another former Lambda Cwen, Kay Treadwell, was chosen by the student body as outstanding female student. A junior at Sterling, Kay transferred there at the beginning of this school year. She reigned as Miss Round-Up also.

As the end of the year draws near, we are looking forward to announcing the winner of our annual scholarship to be given to the most deserving freshman girl. We are also planning our picnic for old and new Cwens, as well as our pajama party for sophomore, junior, and senior Cwens.

Looking back over the active and rewarding year we have had, we are all sorry to see our term come to a close. The most outstanding change we have been able to see in the chapter since we began as strangers is the bond of kinship which has grown among us. It took us only a few weeks of planning chapter activities

and performing school service projects to realize the meaning of the Cwen ritual and to understand the bond we have. All of us feel that we have grown in some way by getting to know each other, finding true Cwen kinship through the services and activities we have performed together.

It is this bond that we hope to pass on to our successors as we say to them and you, "Hail and Farewell."

DONNA FORREY

### EASTERN KENTUCKY STATE COLLEGE (Mu)

The 1961-62 Mu Chapter of Cwens has found this year a very beneficial one. The fellowship of working together and the satisfaction of serving Eastern have rated high among our Cwens. Speaking for myself, Cwens has been an unforgettable part of my sophomore year. One of our members has said that Cwens has encouraged her to maintain high ideals, while another member feels that being a Cwen has helped her to set a good example for others.

We have recently tapped thirty-two women for membership in Cwens, and we are now busily preparing for our annual initiation Feast. We as old members are equally excited about the Feast since we remember how inspiring it was for us last year.

One of our activities for the remainder of the year includes a tea for the students who have a "B" average for the preceding semester. We co-sponsor this tea with the senior women's honorary society. We have also had a few bake sales in the women's dormitories this semester in order to increase our treasury.

Our Mu Chapter of Cwens feels much regret due to the retirement of Dean Emma Y. Case, our devoted sponsor of Cwens and Dean of Women. She established Cwens at Eastern and has been the sponsor of every chapter. She has also served on the National Board for several years. We know that her leaving will be a great loss to Eastern.



Since the school year is coming to an end, and this is our last edition to the *Tid*, we would like to wish each of our kinswomen the very best of luck in the future.

JANE WOODALL

## GROVE CITY COLLEGE (Xi)

The Xi Chapter of Cwens extends to all of our sisters a cheery springtime hello. The budding of the trees and flowers and the welcome return of the birds certainly are refreshing after a cold winter of hard work. However, with the joy of this springtime comes the realization that this school year is practically over and our lives as active Cwens are quickly drawing to a close. I am sure you must feel as we do, regretful that we must soon become alumnae Cwens. As we look back on the past year, we realize how fortunate we are to have been chosen for this honor.

With the tapping into the sisterhood of Cwens, we received an important responsibility to fulfill. Being challenged, we responded by working together as a small group for the high ideals of Cwens. One of the qualifications of a nominee for Cwens is leadership ability. Through the experiences, such as teas, get-acquainted parties, and booksales, this leadership ability is expanded and developed. A sense of satisfaction is acquired as we recall all of the college functions we initiated and supported. Through our many activities, we have acquired more well-diversified personalities. In our cultural endeavors we have been exposed to art, music, and panel debates on cultural and social issues. These have broadened our interests and have made us more aware of the world around us.

Because Cwens are respected on our campus, our sisterhood has inspired us to maintain our high scholastic goals achieved prior to our tapping. It is always hard to accept a lower level of achievement after once acquiring high records. For this reason Cwens has bolstered our efforts to keep a high standard.

The beauty and simplicity of the Witan and other ceremonies have given us

an appreciation of the sacred ideals and traditions. The festive banquet we attended as newly tapped Cwens was so impressive that we soon acquired a reverence for the beautiful rituals of Cwens. This closeness will be remembered and treasured as long as we live.

Through our service projects we gave of our time and talents unselfishly. This also was very rewarding because it broke the monotony of worrying only about ourselves, as we sought to help others. By giving of ourselves we gained confidence in ourselves and others.

Our song of love states, "I am a Cwen, I am a lady. May I ever walk her way." The benefits of Cwens have certainly done much to develop us into true women. We have become more aware of who we are and what we are. As we look ahead to the bright future, we are confident that our lives will be rich and rewarding.

To all of you we extend our most sincere wishes for a successful future.

Love in Cwens,  
JEAN WASSER

## NORTHERN ILLINOIS U. (Omicron)

Dear Cwen Sisters—both old and new,

Omicron Chapter is now rounding out a very active, rewarding, and exciting year in Cwens. The year which we have spent in Cwens has meant many things to us. It was first of all an honor to be a Cwen. This was perhaps the first reaction many of us had upon being tapped a year ago. Membership in Cwens is an honor in every sense of the word. It is a distinct personal honor bestowed in recognition of scholastic achievement and outstanding ability and promise. It is an honor to your university as well in its ability to produce a girl worthy of being a Cwen.

Next Cwens has served as a medium for adding to and enriching our friendships. Cwens are truly sisters, and the year we have spent working together has drawn us closer in a more personal and permanent way.

Finally Cwens has enabled us to give service to our university and to all those

connected with it. We Omicron Cwens have performed many services during the year, from ushering at university plays to selling candy for our scholarship fund. We feel that we have been beneficial to both ourselves and Northern in offering these services.

Cwen experiences will have a far-reaching and lasting influence upon all of our lives. The honor involved will remain always. The friendships and sisterhood which have developed within Cwens will outlast merely our four years at college. The sense of duty and the opportunity for self-betterment through service to others and the friendship of our sisters will pervade our lives for many years.

On behalf of Omicron chapter, I want to encourage the tappees to let Cwens work for them as they are working for Cwens and to garner the many rich and rewarding qualities and experiences which Cwens offers to them. I also want to extend our best wishes and sincere hope for success to all of our sisters.

Remaining yours in Cwens,  
MARY MCCUE

## AUBURN UNIVERSITY (Pi)

Pi Chapter of Cwens is looking forward to the forthcoming tapping of the new Cwens for next year. Yet, we all are a little sad to realize that our one year of being active Cwens is almost over. Each of us feels that this year of activities and fellowship has truly enriched our lives. We will always remember the closeness of our chapter and what it has meant to us.

The past quarter at school has been a busy one for Pi Chapter. First, Miss Alice Smolkovich, National Vice-President and Ritual Chairman, paid us a visit. We enjoyed getting to know her, and we gave a reception in her honor at Social Center. We regretted that her visit could not have been longer.

Auburn Cwens have participated in many campus activities this quarter. In addition to serving as helpers during the All-Campus Blood Drive, many donated blood. We helped with the registration

of high school students during their Visitation Day. Sharing hostess duties with Mortar Board, we are now planning a tea and a picnic for Auburn's foreign students. Highlighting these activities, of course, is the Feast, which will take place shortly after the new Cwens are tapped.

I would like to wish all Cwens a good summer and to congratulate those who will soon know the joy of being a Cwen.

KEN BELL

## THIEL COLLEGE (Rho)

As I write this, the sun is setting in a last wild fling of red and yellow. We, too, have reached the sunset of our days as Cwens, but we will not have a last fling. Tomorrow the sun will again rise, and so will Cwens. Although our year as active Cwens has ended, we can always keep this spirit of service active in everything we do. This year has shaped us for future years of loyal service and cooperation. As the sun's rays spread over the earth, so will Cwens' helping hands and friendly smiles, as we hope will those of the new tappees of Rho Chapter.

At 6:00 a.m., Tuesday, April 10, Cwens tapped twelve freshman women. Following the ritual, held in Livingston Hall Lounge, a buffet breakfast was served by Les Lauries, the senior women's honorary. New Cwens are as follows: Sue Badman, Anne Betts, Sally Fox, Judy Hartley, Kathy McClelland, Sally Morris, Gail Nimlos, Barbara Nyce, Signe Olson, Linda Rea, Sue Snider and Pat Stone. Mhs. Chaunce Bly, wife of Thiel's president, Dr. Chauncey Bly, and Miss Ruth Renaud, Dean of Women, were tapped for honorary membership in Cwens.

The Feast will be held April 29 in Livingston Hall Recreation Room. Lynn Nickel, junior advisor to Rho Chapter, will serve as Mistress of the Feast.

Cwens will sell Thiel College Buttons at Pre-College Day, April 28, as a money making project, as well as guiding tours and assisting with registration of guests.

A fifty dollar scholarship, awarded by



Cwens, will be presented to the freshman woman most outstanding in scholarship, leadership and service to the college on Class Awards Day, May 2.

Cwens who will be studying in Europe next year are Carol Craft, Mary Callahan, and Becky Vollmer. All will spend their junior year in France.

Four Cwens have been chosen to serve as junior assistants for next year: Sue Clare, Linda Grossman, Helen Hageal, and Pat Weber.

With many happy memories of our year as active Cwens, the Rho Chapter looks toward the future. We send our very best wishes to all Cwens for much success in the future and wish the new Cwens the best of luck and a very successful year.

BECKY VOLLMER

## UNIVERSITY OF KANSAS (Tau)

Tau Chapter members are excited about the tapping of the new Cwens here at the University of Kansas. The tapping will take place April 30 on All Women's Day. Between April 30 and the termination of school, the newly elected Cwens will elect their new officers and begin plans for their summer activities.

With the excitement of tapping comes the realization that our careers as active Cwens are ending. The fun, the memories, the fellowship, and the challenges involved in being a Cwen will never be forgotten. One of the most rewarding aspects for most members of Tau Chapter was orienting the freshman girls. As one member expressed it, "It's unique to be able to watch freshman girls become a part of K.U. As Cwens, we can mark their growth and grow with them in the appreciation of campus activities."

Other benefits, felt especially by Tau Chapter, are the fellowship between members of the active chapter, and between the active and alumnae Cwens. Cwens offers a chance for leadership and responsibility that college sophomores often do not have an opportunity to de-

velop. Most college honors are directed toward the seniors. Because Cwens is an organization for sophomore women, it is an honor that freshman women can look forward to.

The development of leadership qualities will remain with Cwens after graduation. No Cwen will deny that being a Cwen sometimes means a sacrifice of time and energy. Yet these small sacrifices reap rewards many times greater. The worthwhile goals one gains through group cooperation, the fun one has in the comradeship of the group, and the pride one feels for the crown and the scepter are only a few of the rewards. The memories of college days will be full for Cwens, and the rewards gained through Cwens will be meaningful.

Perhaps the greatest reward of Cwens will be found in the words, "I am a Cwen, I am a lady. May I ever walk her way." This goal has influenced us from the time of our tapping. It will influence us throughout our adult lives.

The early rewards of Cwens can be gained for the new Cwens from their tapping to the end of the summer. A sophomore year with rich experiences is promised. New friends will be made, both in the Cwen group and with the freshman women in the class of '66. These acquaintances are made by members of Tau Chapter by giving Area parties. The Cwens give parties for incoming freshman women in their home towns and surrounding regions. Questions about college life can be answered by the Cwens, helpful hints can be given, and a bond between hometown girls is established. We found this project one of our most enjoyable of the year.

Freshman Orientation is also fun and rewarding. This does not end with Orientation but continues throughout the year. The most encouraging way to carry this freshman program is with imagination.

To you, new Cwens, we leave the traditions, to be enhanced with this imagination. We have enjoyed our year as actives. You will, too. LYNNE WILEY

## MOREHEAD STATE COL. (Upsilon)

This past year has been a most memorable one for Upsilon Chapter of Cwens. For us the year has meant that the dream and plans of many girls before us had come true. On November 18, our chapter was installed as the fourth chapter in Kentucky. It was a solemn but very joyous occasion for us, and we really appreciated all those who made the realization of our fondest dream come true.

What has Cwens meant to us? Many wonderful things—things we are not likely to forget as long as we live.

Cwens means fellowship and friendship with some of the finest girls in the world. Their companionship and ideas will not soon be forgotten. The bonds of kinship are very strong. The years will come and go. Some memories will fade, but those days as active Cwens will live on in the heart of every Cwen.

Being a Cwen means sacrificing. We find a deeper satisfaction in doing for others than ever could be derived from anything done for ourselves. Others, first; this is a true Cwen. The joy we derive from Cwens and Cwen service cannot fully be expressed in words—it is unlike any other feeling.

Being selected for Cwen membership is

a great honor, making us the model of womanhood. The Witan sets high the goals of a lady. It is both a challenge and a privilege to strive to fulfill these as each day goes by. It is most rewarding and as a result we become a better person.

Being a Cwen gives us many opportunities to participate in a variety of programs and activities. The experiences we have as Cwens are those not afforded to everyone.

Now to you new Cwens, may I say that Cwens will mean more to you than you can imagine. Looking back on the seemingly brief time I have been a Cwen, I can see so much that is meaningful. A sense of appreciation for everything grows out of Cwens and service.

The words: "Even as wide as the sea encircles, so does my love encircle thee," mean so much. This is a beautiful way to express your feelings for each and every Cwen. There is a kinship in spite of the fact that you know you cannot meet each Cwen personally.

Strive to be a good Cwen. You will be rewarded for your efforts.

With Cwen love,  
JUDY L. HENKE



# QUARTERLY FINANCIAL STATEMENT

The National Society of Cwens

January 1, 1962, to March 31, 1962

	General Fund	Conv. Fund	Chap. Conv. Funds
Balance, January 1, 1962	\$2,880.66	\$349.39	\$884.00 — \$4,114.05

## RECEIPTS:

National Initiation Fees	350.00		
National Emblems	151.00		
Membership Certificates	25.50		
Crested Notepaper	14.00		
Napkins	10.50		
Official Stationery	4.00		
Installation Fee (Phi)	50.00		
Convention Assessment		20.00	
Chapter Convention Income			100.00
	\$ 605.00	\$ 20.00	\$100.00

## DISBURSEMENTS:

National Emblems	136.51		
Membership Certificates	26.29		
Crested Notepaper	22.82		
Napkins	9.66		
Office Supplies	38.88		
TID	198.69		
Extension	77.78		
Installation	182.61		
Chapter Visitation	185.82		
Refund on Stationery	2.00		
Salary, Ex. Sec'y. — 1-1 — 3-31-62	100.00		
	\$ 981.06	\$ 00.00	\$ 00.00
Balance, March 31, 1962	\$2,504.60	\$369.39	\$984.00 — \$3,857.99

Respectfully submitted,

Mrs. Daniel L. Migliore  
Executive Secretary

## EXECUTIVE BOARD

National President	Mrs. Carlton J. Sweeney <i>Epsilon</i>	320 Falls Boulevard Chittenango, New York NT 7-6176
National Vice President and Ritual Chairman	Miss Alice Smolkovich <i>Alpha</i>	310 Dewey Avenue Pittsburgh 23, Pennsylvania Sterling 1-2051
National Secretary and Constitution Chairman	Mrs. Edward Lander <i>Mu</i>	498 Westerfield Way Lexington, Kentucky Telephone 7-7488
National Editor	Miss Patsy Jo Gilley <i>Beta</i>	4414 Poppy Drive Middletown, Ohio Garden 3-0190
National Executive Secretary	Mrs. Daniel L. Migliore <i>Lambda</i>	Plantation Apartments R. D. 3, Brunswick Pike Princeton, New Jersey Walnut 4-0858
National Extension Chairman	Mrs. Donald Swanson <i>Delta</i>	629 Virginia Avenue Rochester, Pennsylvania SPruce 4-5099
Advisory Deans	Mrs. Doris Nickel Stokes	University of Louisville Louisville 8, Kentucky
	Miss Ruth Haddock	Northern Illinois University DeKalb, Illinois Telephone 6-3441
	Miss Jean MacLeod	Grove City College Grove City, Pennsylvania



Betty Berry  
Catlettsburg, Kentucky  
Standing 3.4

Owens  
Literary Arts  
B.S.U.  
Mystic Club  
Raconteur

Patricia Jane DeMoss  
Stamping Ground, Kentucky  
Standing 3.6

Academic  
Scholarship  
D.S.F.  
Owens

Sharon Gay Brown  
Inez, Kentucky  
Standing 3.3

Academic  
Scholarship  
B.S.U.  
Beta Chi Gamma  
Owens

Barbara Garrett  
Owingsville, Kentucky  
Standing 3.69

Raconteur Staff  
D.S.F.  
Home Ec. Club  
Vice- Pres.  
Most Outstanding  
Freshman in  
Home Ec.  
Academic  
Scholarship  
Cappa Tridents  
Owens, President

Zuela Cornett  
Bardstown, Kentucky  
Standing 2.9

Beaux Arts  
Literary Arts  
Owens  
B.S.U.  
Counselor  
Academic  
Scholarship  
Beaux Arts  
Scholarship



Catherine E. Georges

Standing 3.0

Newman Club

Cwens

S.N.E.A.

Concert Choir

College Chorus

Sue Irvin

Carlisle, Kentucky

Standing 3.1

Band

Concert Choir

Cosmopolitan

Counselor

Cwens

Nancye Goldy

Sharpsburg, Kentucky

Standing 3.79

Open Forum

Literary Arts

Y.W.C.A.

S.N.E.A.

Academic  
Scholarship

Cwens

Bessie Mae Lee

Flemingsburg, Kentucky

Standing 3.7

Cwens

Sammie Lee Holtzclaw

Standing 3.30

Music scholarship

Dorm council in  
Allie Young

Band

Raconteur Staff

Cwens





Betty Jo Phelps

Beaux Art, Sec.-  
Treas.

Standing 3.3

Academic  
Scholarship

Allie Young  
Scholarship

Beaux Art  
Scholarship

Owens, Treasurer

Vonnie Nilson

Band

McKeesport, Pennsylvania

Orchestra

Standing 3.5

S.M.E.N.C., Sec.

Freshmen dorm  
council

Music Scholarship

Owens



Shirley Sagraves

Activities:

Greenup, Kentucky

Owens

Standing 3.3

Wesley Fellowship



Marty C. North

Cosmopolitan Club

Greenup, Kentucky

Student Council

Standing 3.2

President of  
Allie Young  
Dorm Council

Council of  
Presidents

Owens



Judy Stephens

Warner Fellowship

Independence, Kentucky

Counselor

Standing 3.4

Latin Club

Band

Owens





# Council Talent Show Scheduled For Tuesday

## Top Acts Planned For Production

The Fourth Annual Morehead State College Student Council Talent Show will be held at 8:00 p.m. in Button Auditorium on April 22.

Chuck Woolery, a Morehead State sophomore, will serve as the master of ceremonies.

Top acts scheduled for the evening include: The Villagers, Ken Prater, Lee Langston, Steve Radcliffe and Trent Leatherman; Sammy Grant, who will play the organ; a ten-girl kick line and C. V. Foley.

Other top entertainment includes: The Rather Sisters, Dick Daniels, Carol Gilmore, Helen Edmonson and several other groups.

"The show and the rehearsals have been coming along very well, and we are looking forward to one of the best shows ever," said B. Pat O'Rourke, talent show chairman.

The rehearsal schedule for this week is: Tuesday, Wednesday and Thursday in Button Auditorium at 4:00. The final dress rehearsal will be held on

—Turn to last page.



**PREPARING FOR THE TALENT SHOW** — Preparing their act for the Student Council Talent Show are (l to r): Sharon Wasson, Nancy Byman and Sue Mitchell. Their act will be only one of the many to be presented at the annual event.



## Talent Show---

(Continued from page 1)  
Monday, April 27, at 4:00 p.m.  
"Be certain to mark April 28 on your calendar," said Student Council President Ronnie Lykins. "That is a date you want your evening free to attend the Talent Show, and we'll guarantee you an entertaining time."



## CWENS Now Nominating Frosh Women

Upsilon Chapter of Cwens is presently nominating outstanding freshmen women for Cwens.

Only freshmen women who have a 3.0 standing are eligible. The other characteristics to be considered are leadership, character and participation in campus-wide activities.

The nominating committee consists of all active Cwens, alumnae Cwens and faculty members.

Plans for a coke party to be held on March 17 for all freshmen women who have attained a 3.0 standing during their first semester at MSC were discussed at the Feb. 21 meeting. Invitations will be sent.

The first Cwen Tid was distributed to all active Cwens. The issue was dedicated to Upsilon Cwens and Morehead State College. Judy Hinkle, chapter editor, compiled the material for the Tid and was on the National Editor's Honor Roll.

Miss Mary Smith, of the MSC drama department, presented an interpretative reading to the group at the March 7 meeting. Her reading was Robbins Jeffers; *Medea*. Emma Lou Gullett was selected the club's nominee for the Open Forum Citizen Award.

Mrs. Mary Watson, Mrs. Nell Harding, and Mrs. Meade were hosts at the March meeting. Dean Earlyne Saunders and Mrs. Ethel Moore, sponsors, were present.

*Cwens group attended this play.*  
**CURTAIN CALL**

for Cincinnati Theatregoers

\*\*\*\*\*  
**SHUBERT THEATRE**



**A FUNNY  
THING  
HAPPENED**

ON THE  
WAY  
TO THE  
FORUM







### as the curtain rises

we see a charming resort room overlooking palms and native harbour. Down stage right at telephone stands a lovely young woman... costumed of course by Oleg Cassini... a gayness of spring pink whose easy shape and inter-laced neckline shows us at once our heroine is a lady of elegance, poise, taste... she smiles and speaks:

"No, thank you Sir Henry... I'm dining with the Baron."

sizes 6-12. costume room, third floor downtown only.

55.99

**shillito's**

CINCINNATI, OHIO

**SHUBERT THEATRE**

TELEPHONE 241-1230

#### EXECUTIVE STAFF

William Blum *Manager*  
Wm. Gregolet *Treasurer*  
Kay Fipp *Secretary*

#### NOTICE

The management will deem it a great favor, if the patrons of this theatre will report any act of incivility on the part of the employees, to the Manager.

REQUESTS BY MAIL for reservations of seats or boxes must necessarily be accompanied by check or current funds in order to secure

NOTICE: — The exit indicated by a red light and sign, nearest to the seat you occupy, is the shortest route to the street.

In the event of emergency, please do not run — WALK TO THAT EXIT.  
City Ordinance prohibits smoking in this theatre except in the outer lobby

Cincinnati-Made Baldwin Pianos used exclusively

the desired reservation. Please enclose self-addressed stamped envelope for return of tickets.

For information, theatre parties, apply Manager's Office, in the Theatre.

PHYSICIANS and other patrons anticipating emergency calls should leave their names and seat numbers at the box office.

LOST ARTICLES should be reported at once to the box office, or by letter to the Business Manager.

ARTICLES FOUND in the building may be left at the box office.

CURTAIN CALL

1963-64

**2 WEEKS BEG. MON., MARCH 9, 1964**

Evenings at 8:30 P.M.

Matinees Wed. & Sat. at 2:00 P.M.

MARTIN TAHSE by arrangement with HAROLD PRINCE presents

**JERRY LESTER**

**EDWARD EVERETT  
HORTON**

**PAUL  
HARTMAN**

**ARNOLD  
STANG**

**ERIK  
RHODES**

in

**A FUNNY THING HAPPENED  
ON THE WAY TO THE FORUM**

A Musical Comedy based on the plays of Plautus

Book by

**BURT SHEVELOVE and LARRY GELBART**

Music and Lyrics by

**STEPHEN SONDHEIM**

with

**JUSTINE JOHNSTON BERT STRATFORD DONNA McKECHNIE ADAIR McGOWEN**

**DAVID NEUMAN SCOTT HUNTER ERIC KELLY**

Choreography and Musical Staging by

**JACK COLE**

Settings and Costumes by

**TONY WALTON**

Lighting by

**JEAN ROSENTHAL**

Musical Director **JOSEPH D. LEWIS**

Orchestrations by **IRWIN KOSTAL and SID RAMIN**

Dance Music Arranged by **HAL SCHAEFER**

Production Directed by

**GEORGE ABBOTT**

CURTAIN CALL is published and edited by ©Ruth van Gelder Creative Advertising, 1963, 7608 Castleton Place, Cincinnati, Ohio 45237. All rights reserved.



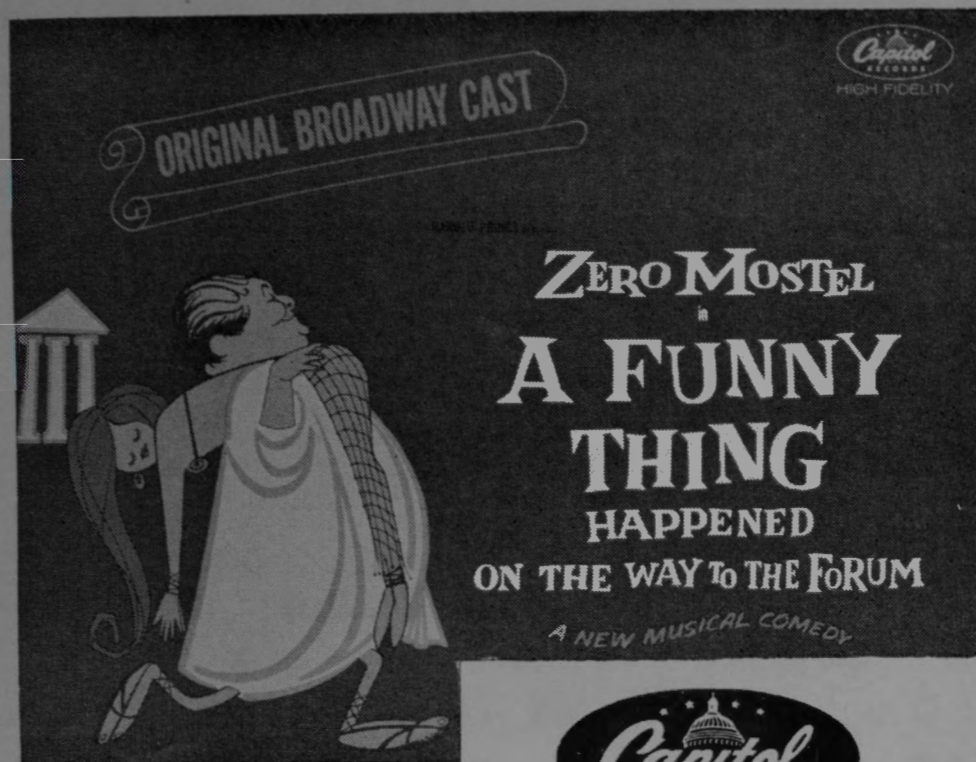

THE A. B. CLOSSON, JR. CO.  
invites you to  
an exhibition of paintings by  
VERA STRAVINSKY  
March 17th through March 31st  
421 RACE STREET

**CAST**  
In Order of Appearance

Prologus \_\_\_\_\_ JERRY LESTER  
The Proteans \_\_\_\_\_ DAVID NEUMAN, SCOTT HUNTER, ERIC KELLY  
Senex \_\_\_\_\_ PAUL HARTMAN  
Domina \_\_\_\_\_ JUSTINE JOHNSTON  
Hero \_\_\_\_\_ BERT STRATFORD

**Victor Jewels**

Can Make This Ring  
Look like these . . .

Your Diamond is forever, but not your ring . . . Let us restyle your heirloom into one of our new dramatic designs. You'll find so many to choose from and so reasonably priced.

VISIT US AT OUR

Factory Showroom  
8th fl. Federal Reserve Bank Bldg  
4th & Race, next to Woman's Exchange

**Victor JEWELS**

Phone 621-4165





sincerely  
**GIDDJING**  
Jenny

Hysterium \_\_\_\_\_ **ARNOLD STANG**  
Lycus \_\_\_\_\_ **ERIK RHODES**  
Pseudolus \_\_\_\_\_ **JERRY LESTER**  
Tintinabula \_\_\_\_\_ **TISA CHANG**  
Panacea \_\_\_\_\_ **GLORIA MILLS**  
The Geminae \_\_\_\_\_ **HELEN LEVIT, PAMELA HAYFORD**  
Vibrata \_\_\_\_\_ **HELEN SYLVIA**

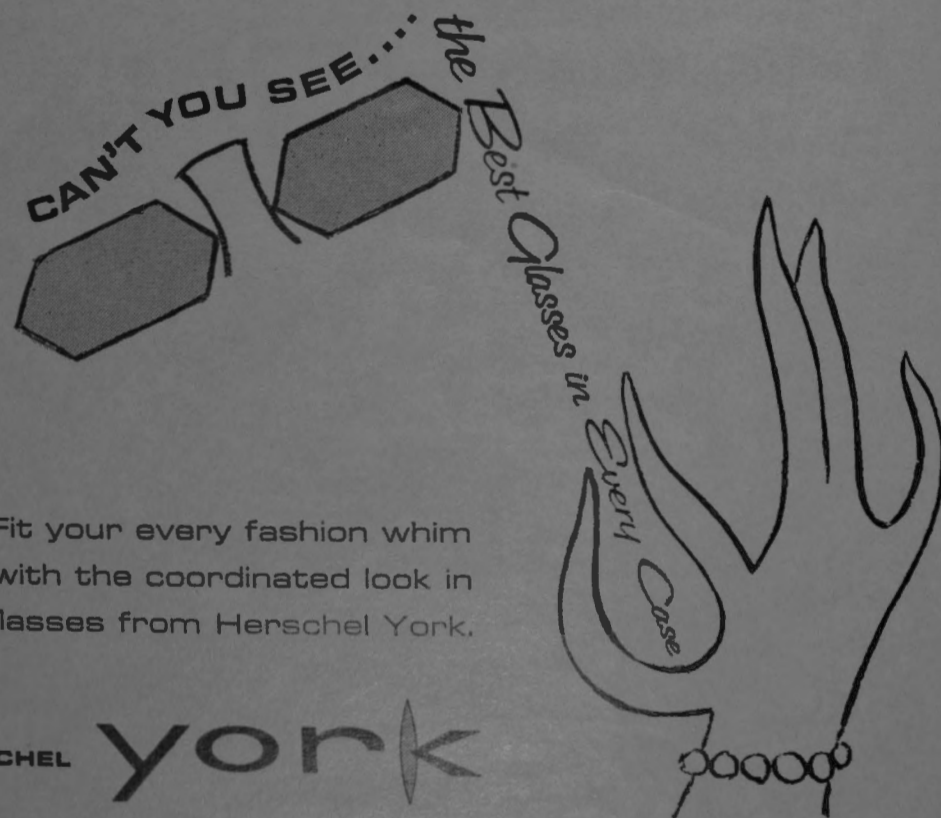

Fit your every fashion whim  
with the coordinated look in  
glasses from Herschel York.

HERSCHEL **york**

SWIFTON • TRI-COUNTY • NORWOOD • HAMILTON

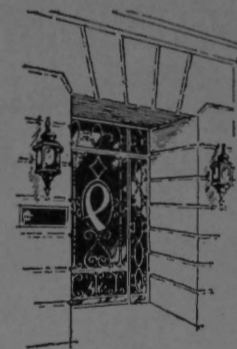

**Pigall's**  
127 West Fourth

A DISTINGUISHED  
CINCINNATI RESTAURANT  
*Serving Authentic French Cuisine*

7 years old • 7 Holiday Awards

*Les Proprietaires—Maurice and Nanette*

DÉJEUNER • COCKTAILS • DÎNER

for reservations, call 721-1345

Free Parking—doorman on duty from 11:30 a.m.

Gymnasia \_\_\_\_\_ **RICKI COVETTE**  
Philia \_\_\_\_\_ **DONNA McKECHNIE**  
Erronius \_\_\_\_\_ **EDWARD EVERETT HORTON**  
Miles Gloriosus \_\_\_\_\_ **ADAIR MCGOWEN**

Standby for Jerry Lester — David Huddleston

Understudies: Edward Everett Horton — Ross Hertz; Paul Hartman — Ross Hertz; Arnold Stang — David Neuman; Erik Rhodes — Alan Louw; Messrs. Neuman, Hunter, and Kelly — Erik Howell; Justine Johnston — Emily Ruhberg; Bert Stratford — Erik Howell; Ricki Covette — Emily Ruhberg; Donna McKechnie — Nancy Mae Burns; Adair McGowen — Alan Louw; Tisa Chang, Gloria Mills, and Helen Sylvia — JoAnn Tenney.



**Pogue's**

**director**

Our name's on more than the back of our chair. You see it on merchandise, too! When we tell a producer exactly what we want and they can't put it together with class, we tell 'em to close it in Boston. But when you see "Pogue's" on soap or stockings or fruitcake, you can count on a good show for your money.



Open Daily 'til 2:30 A.M.



## GAY 90's BAR and RESTAURANT

**SELDON  
REED**

"Songs You'll Love  
to Hear"

**BILL  
KELLOGG**  
On the Honky  
Tonk Piano

Imported Draft Beer in Frosted Steins.  
Prime Ribs. Charglo Broiled Steaks, Chops.

Dinner Guests FREE PARKING Sinton Garage  
From 5 P.M.



THE  
**SINTON HOTEL**

4TH & VINE STS.

381-1200

Stop! Visit and Hear  
**SARA WESTON**  
PIANIST-VOCALIST  
in the newly decorated



things go  
better  
with  
Coke

TRADE-MARK

Grow Financially Strong . . .



SAVINGS  
and LOAN  
ASSOCIATION  
OF CINCINNATI

The Home Center of Financial Counsel & Guidance

**CINCINNATI**  
128 E. Fourth St.  
721-5570

**LEBANON**  
36 S. Broadway  
3-1075

**WILMINGTON**  
140 W. Main St.  
FU 2-2014

**INSURED  
SAVINGS**

**FLEX-A-LOAN**

(OPEN END)

Low Cost Mortgage Loan

The time is two hundred years before the Christian era, a day in spring.  
The place is a street in Rome in front of the houses of Erronius,  
Senex and Lycus.

The action is continuous, with a single intermission.



"BEFORE  
the  
performance"

"AFTER  
the  
performance  
...enjoy  
J.T.S.  
BROWN!"

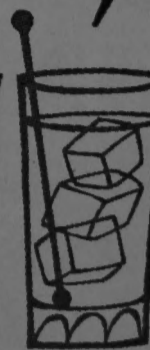

7 YEARS OLD, 86 PROOF & 100 PROOF KENTUCKY STRAIGHT  
BOURBON WHISKEY DISTILLED, AGED AND BOTTLED BY  
J.T.S. BROWN'S SON CO., LAWRENCEBURG, KENTUCKY

the **Barn** and  
**HANGAR**

SUPPER CLUBS

- FROG LEGS AND BARBECUED SPARERIBS
- FINEST STEAKS AND SEAFOODS SERVED UNTIL 2 A.M.
- 2 COMBOS NIGHTLY
- PRIVATE ROOMS AVAILABLE

NO MINIMUM  
NO COVER

OPEN DAILY—INCLUDING  
SUNDAYS & HOLIDAYS

Charcoal Broiled  
CHOICE  
Steaks



AMERICAN EXPRESS CARDS HONORED  
625 WALNUT STREET



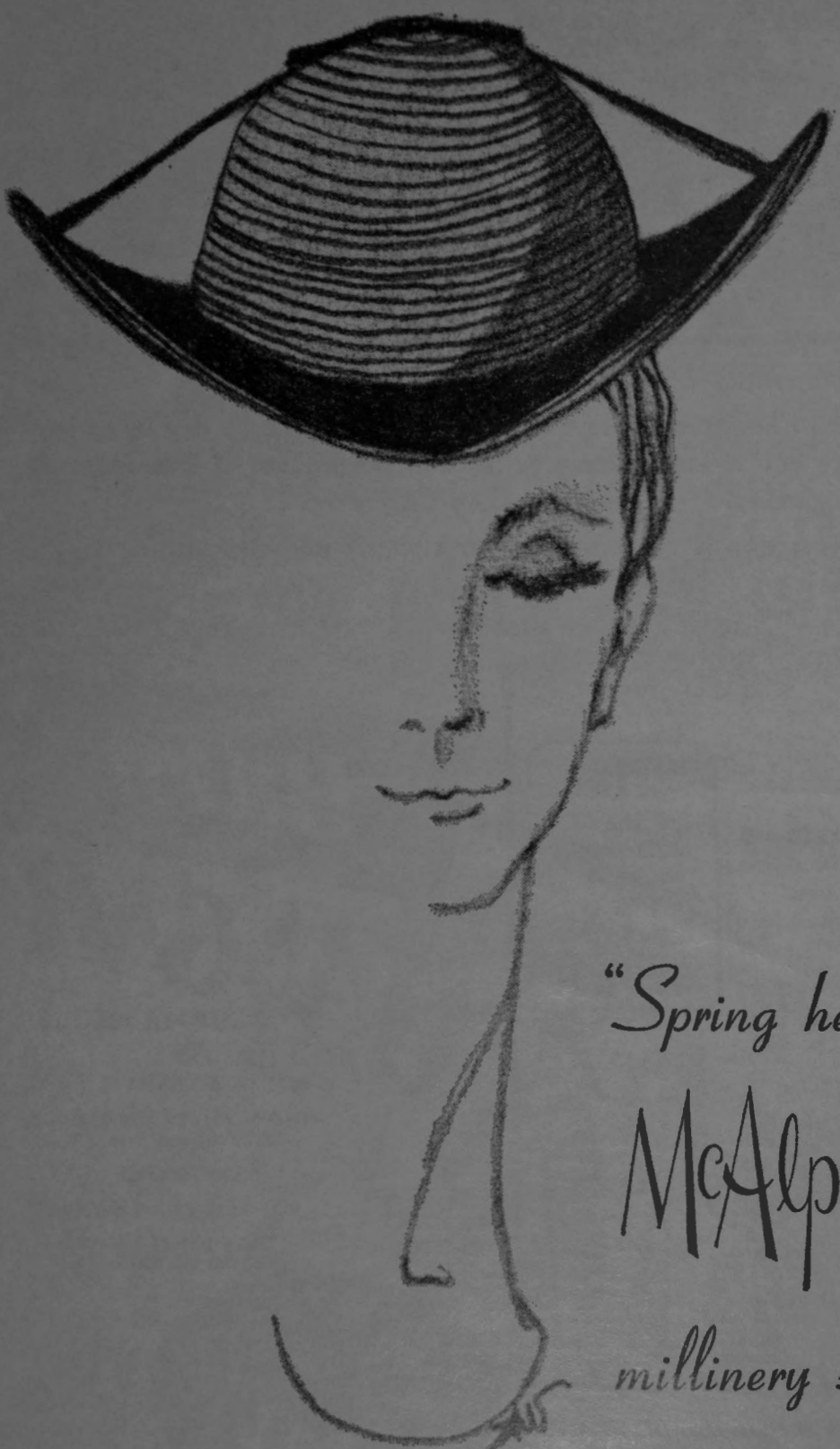

*"Spring headlines"*

*McAlpin's*

*millinery salon*

OPENING MARCH 16 — NEW EXHIBITION

PAINTINGS BY ANN TAYLOR

*flair house*  
GALLERIES

Monday-Saturday 10 A.M.-5:30 P.M.

441 RACE STREET • CINCINNATI  
Phone 241-1366

**MUSICAL NUMBERS  
ACT I.**

Comedy Tonight ..... Prologus, the Proteans and the Company  
Love, I Hear ..... Hero  
Free ..... Pseudolus, Hero  
The House of Marcus Lycus ..... Lycus, Pseudolus and the Courtesans  
Lovely ..... Hero, Philia  
Pretty Little Picture ..... Pseudolus, Hero, Philia  
Everybody Ought to Have a Maid ..... Senex, Pseudolus, Hysterium, Lycus  
I'm Calm ..... Hysterium



**We do everything in real estate.**



114 West Sixth St. Phone 621-5050  
Offices throughout Greater Cincinnati

RESIDENTIAL INVESTMENT COMMERCIAL INDUSTRIAL MANAGEMENT APPRAISALS





there's excitement afoot... at...



**Lou Roland**  
SALON SHOES

Valley Theatre Shop In  
Roselawn

Impossible \_\_\_\_\_ Senex, Hero  
Bring Me My Bride \_\_\_\_\_ Miles, Pseudolus, Courtesans and Proteans

### ACT II.

That Dirty Old Man \_\_\_\_\_ Domina  
That'll Show Him \_\_\_\_\_ Philia  
Lovely \_\_\_\_\_ Pseudolus, Hysterium  
Funeral Sequence and Dance \_\_\_\_\_ Pseudolus, Miles, Courtesans and Proteans  
Comedy Tonight \_\_\_\_\_ The Company



the smartest  
interiors are  
designed by

*Smith*

3rd & Race  
Cincinnati

# CURTAINS UP

A Funny Thing Happened On The Way To The Forum is the musical comedy sensation that has run away with more awards and box office records than any other musical of the past three years. It has a story which deals with a lovable and totally unpredictable Roman slave who just simply wishes to be a free man. This simple wish sets off a string of the most mad-cap and hilariously funny pursuits and predicaments imaginable in its 210 B.C. Ancient Rome milieu.

The authors of *Forum*, Burt Shevelove and Stephen Sondheim, worked on the show for almost ten years before bringing it to Broadway. Inspired by the writings of the ancient Latin playwright, Titus Naccius Plautus, Mr. Shevelove wrote a musical during his student days at Yale called *When in Rome*. Years later, while directing the *Red Buttons Show* on television, he and Mr. Sondheim (who wrote the lyrics for *West Side Story* and *Gypsy*) were busy re-writing, experimenting, developing, and creating what is today known as "America's Funniest Musical." When *Forum* opened on Broadway in May of 1962, it was an instant smash-hit sensation.



M. WARREN

### CREDITS

Scenery by Feller Scenery Studios, Inc. Lighting equipment by Four Star Stage Lighting, Inc. Men's costumes by Helene Pons Studio. Women's costumes by Grace Costumes, Inc. Jewelry by Coro. Wigs by Bob Kelly. Shoes by LaRay Boot Shop. Tights by Jessie Zimmer. Miss Pennock's Wardrobe by Jr. Sophisticates. Fabrics by Gladstone Fabrics.

### STAFF FOR HAROLD PRINCE — New York Company — Alvin Theatre

General Manager \_\_\_\_\_ Carl Fisher  
Production Stage Manager \_\_\_\_\_ Ruth Mitchell  
Press Representatives \_\_\_\_\_ Sol Jacobson, Lewis Harmon  
Assistant to Jack Cole \_\_\_\_\_ George Martin

Thomson Brothers, Inc.  
Cadillac

Sales and



Service

2820 GILBERT AVENUE, CINCINNATI, OHIO

221-5600





Before and after the show  
*...Come to the Kasbah*  
 The intimate and intriguing  
*Cocktail Lounge*  
 In The Terrace Hilton Hotel  
*Entertainment Nightly*  
 at the Piano Bar  
*No Cover - No Minimum*

.....  
 Regular cocktails specially  
*priced at 75c during*  
 the Kasbah Cocktail Hour  
*5:00 to 7:00 p.m.*



HOLIDAY MAGAZINE AWARD  
 —11TH CONSECUTIVE YEAR

*Maisonette*

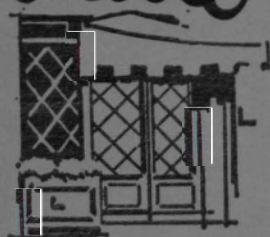

One of America's  
 famous restaurants

Specializing in French cuisine  
 Steaks, seafood, fowl,  
 magnificently prepared,  
 meticulously served.



WALKWAY NEAR FIFTH

JUST A FEW STEPS FROM  
 FAMOUS FOUNTAIN SQUARE

American Express Card Accepted



ENJOY  
 THE  
 SHOW  
 TONIGHT

Tomorrow Night  
 Enjoy A Baldwin  
 Organ In Your Home  
 EASY AS "ABC" TO PLAY



415 RACE STREET  
 721-7800  
 7584 MONTGOMERY ROAD  
 851-5270

*Potter's*

Serving Cincinnati  
 families with  
 fine footwear  
 fitted with CARE  
 since 1866!

FOUNTAIN SQUARE • TRI-COUNTY  
 HYDE PARK SQUARE • MT. WASHINGTON  
 WESTERN HILLS PLAZA • KENWOOD PLAZA

STAFF FOR MARTIN TAHSE NATIONAL COMPANY

General Manager	Elizabeth Ireland McCann
Press Representative	Morton Langbord
Radio & TV Representative	Kathy Pennock
Company Manager	Fred J. Cuneo
Production Stage Manager	Thelma Chandler
Stage Manager	Henry Garrard
Assistant Stage Manager	Ross Hertz
Dance Captain	David Neuman
Assistant Conductor	Michael Rosco
Head Carpenter	James Conway
Head Electrician	Arthur Brown
Asst. Electricians	Chester Brown, Robert Lunn, Pete Thomas



Mabley & Carew  
 SHOPPERS' OASIS

So distinctly Cincinnati, our own Fountain  
 Room. Soft lights, an esthetic atmosphere  
 and menus to make your mouth water.

Added attraction, informal model-  
 ing daily from 12:30 to 1:30 PM.

Supper served Monday and Thursday  
 evenings. Make the Fountain Room,  
 Sixth Floor, Fountain Square Store,  
 your on-the-town stopover.





FEATURING  
Dresses - Formals  
Sportswear - Accessories

A wide selection for  
every occasion

**CHARM CLASSICS**

Feminine Fashions For Urban and Suburban Wear  
1026 DELTA AVE. — MT. LOOKOUT SQUARE

871-0386

Open Wednesday Evenings Till 9:00 P.M.

Head Propertyman	Al Jutres
Wardrobe Mistress	Ann Conway
Casting	James Bronson
Hair Stylist	D. Rusty Bonaccorso
Copyist Supervisor	Mathilde Pincus
Prod. Asst. to Miss Rosenthal	Anne Sullivan
Press Assistant	Meredith Evans
News Writer	Marie Jordan
Production Assistant	Tosh Griner



## INSTANT BUSINESS PORTRAITS!

For the man (or woman!)  
in a hurry. Our new high  
speed process gives you  
proofs immediately; fin-  
ished, retouched prints  
next day.

ASK FOR PLAN "A"

CHOICE OF:

3 2½ x 3½ glossies  
or 3 passports  
or 1 4 x 5

**\$5.00**  
complete

**rob  
paris**  
555 E. GALBRAITH  
DIAL 761-9800



**WEDDINGS**  
RECEPTION  
OR  
BANQUETS

Call... 291-7329

Ask Glen Caldwell (mgr) for fur-  
ther information about your wed-  
ding reception needs. There are  
rooms for parties of 10 to 500.  
Your every wish will be our com-  
mand.

**Town and  
Country**  
RESTAURANT

DIXIE "GOURMET" HIGHWAY  
US 25 & 42 - COVINGTON, KY.

## FROM THE EDITOR:

The first national touring company of *Forum*, which Cincinnati play-goers will enjoy for a two-week engagement, stars Jerry Lester, Edward Everett Horton, Paul Hartman, Arnold Stang, and Erik Rhodes as the hilarious Roman characters that lead in the pirate chasing, courtesan sporting, sword dueling, sooth-saying, potion brewing antics that won "Best Musical Book Of The Year" and "Best Musical Of The Year." Martin Tahse is the producer.

**JERRY LESTER (Pseudolus)**—Well-known and loved by American audiences, Jerry Lester made his first nation-wide impact with the late-night TV show, *Broadway Open House*, on which he not only introduced the colossal blonde, Dagmar, but gave to the country an entire new realm of colloquialisms which shall live on forever, such as "real George," "bean bag," and "Stop that dancing up there!" His highly successful career in virtually all show business media beginning in vaudeville years ago, zoomed upward as he won the hearts and laughter of elite audiences of such famous night clubs as the Copacabana in New York, Chez Paree in Chicago, the Flamingo and El Rancho Vegas in Las Vegas, and Fontainebleu in Miami Beach. From night clubs, the Jerry Lester legend moved on, capturing the world of radio where he starred with Sinatra, Crosby and Rudy Vallee before landing his own programs. On Broadway he played in Vinto Freedley's *Jackpot*, for his present director George Abbott in *Beat the Bank*, for Leonard Sillman in *All For Fun* and in Earl Carroll's *Vanities*. His last Broadway stint was taking over his present role in *A Funny Thing Happened . . .* etc. A welcomed guest to any living room, Mr. Lester recently brought his inimitable style of humor back to the television screen through the new comedy-variety program, *Weekend*. Last summer he starred on the musical tent circuit in *Do-Re-Mi*. Mr. Lester is an adept juggler, magician, and songwriter, and is the author of the book, *The Comedian*. He is presently working on his soon-to-be-released autobiography, *And Jerry Lester Is His Name*.

**EDWARD EVERETT HORTON (Erronius)**—Although many have tried to imitate, none has succeeded in capturing the unique and unforgettable talent of Edward Everett Horton, who has been delighting audiences for over twenty-five years. Born in Brooklyn, Mr. Horton began his long theatrical career in light opera and continued from there as a dramatic actor playing leading roles until landing in Hollywood where he won immediate prominence with such films as *Gay Divorcee*, *Ruggles of Red Gap*, *Lost Horizon*, *Holiday*, *Alice in Wonderland*, *La Boheme*, *Here Comes Mr. Jordan*, and most recent,

(continued on page 18)



The height of elegance atop charming Mt. Adams



RICHARD O. SAGER Rental Director  
Office: 150 East Fourth Street 241-2121

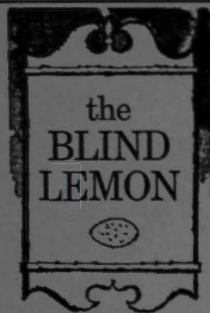

... enjoy your favorite cocktail in our rustic  
lounge or in the garden patio ... located  
atop Mt. Adams, 936 Hatch

Street ... phone - 241-3885

THE BLIND LEMON

Entr' Acte — continued from page 17

History of Mankind, It's A Mad, Mad, Mad World and Sex and the Single Girl. He has been heard on all major radio shows and his host of television appearances include Show of Stars, The Bob Hope Show, Matinee Theatre, Manhattan Tower, The Ernie Ford Show, The Real McCoys, The George Gobel Show and Dennis the Menace. Mr. Horton has toured the nation in the stage hits, Springtime for Henry, All for Mary, Roberta, The Reluctant Debutante and Harvey, to list a few. Famous for his graciousness and unselfish nature, Mr. Horton is a star who enjoys equal popularity off-stage as on-stage. Now a resident of Encino, California, Mr. Horton possesses a Doctor of Laws degree from Brooklyn Polytechnic Institute and Doctor of Letters from Oberlin College.

PAUL HARTMAN (Senex)—Born of lengthy show business ancestry, Mr. Hartman made

(continued on page 19)

Zaay ... Vydon  
chu wizit

GRAMMER'S  
OVER-THE-RHINE  
RESTAURANT

Original Old World Atmosphere

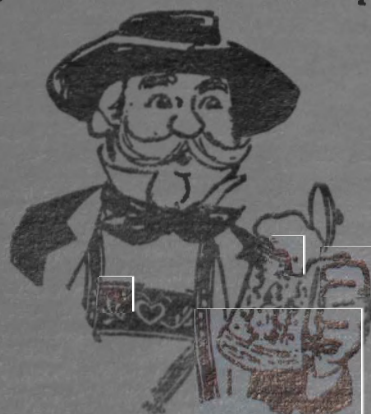

GRAMMER'S  
721-6571 — 1440 WALNUT ST.

Get into the  
SPRING of things

Slenderize

Quickly with  
Contouroller

No strenuous diet  
No exercise  
No work  
Reduce while  
you relax

10 TREATMENTS \$20

Steam Baths and  
Massage  
Also Featured

Slend'Oforn

604 NEAVE BLDG.  
621-3878

"Where tomorrow's beautiful  
women meet today"



mirrors • gifts

Beautiful framed Mirrors from Italy, Belgium,  
France, Mexico ... for every decor

Lovely Gifts to enhance your home from around the world

Where The Unusual Is Commonplace

the mirror gallery & gift shop

6231 MONTGOMERY ROAD, PLEASANT RIDGE  
PHONE 631-7111

Entr' Acte — continued from page 18

his first theatrical appearance in the arms of his father, Ferris Hartman, at the age of six weeks. Three years later he made his performing debut as a singing and dancing pickaninny in *Johnny Comes Marching Home*, produced by his father. As a teen-ager, Mr. Hartman broke into vaudeville forming a dance team with Grace Barrett whom he later married. Known as "The Hartmans," they danced all over Europe and once back in New York they skyrocketed, breaking records at such spots as the Waldorf Astoria and the Plaza. They were the first to attempt a musical in summer stock with Noel Coward's *Tonight at Eight Thirty* and Cole Porter's *Anything Goes*. Their own revues, *Angel in the Wings*, for which Mr. Hartman won the Donaldson Award and the Antoinette Perry Award, and *Tickets Please*, were favorites of theatre-goers. When Grace passed on, Paul Hartman was forced to continue on his own, playing on Broadway in *Of Thee I Sing* and *The Pajama Game*. He fast gained nation-wide acclaim with his innumerable TV performances on *The Defenders*, *Ben Casey*, *Alfred Hitchcock Presents*, *Have Gun—Will Travel*, *The Bell Telephone Hour*, *Twilight Zone*, *Thriller*, *Naked City*, *I Love Lucy*, *Play of the Week*, *Kraft Theatre*, *Studio One*, and starred in the series *Pride of the Family* and in *The Hartmans at Home*. Known to motion picture fans also, Mr. Hartman is recipient of the Lambs Award for Distinguished Achievement in Theatrical Arts.

(continued on page 21)

Return By Popular Demand

5 DAYS BEG. TUESDAY, MARCH 31

EVENINGS AT 8:30

WED. AND SAT. MATINEES 2:00

DIRECT FROM 2 SEASONS ON BROADWAY

DAVID MERRICK  
in association with  
BERNARD DELFONT

SENSATION OF  
LONDON AND NEW YORK

presents

KENNETH NELSON JOAN EASTMAN

in

THE SENSATIONAL MUSICAL HIT!

ANTHONY NEWLEY'S

STOP THE WORLD —  
I WANT TO GET OFF



Book, Music and Lyrics by  
LESLIE ANTHONY  
BRICUSSE and NEWLEY

Directed by  
Mr. Newley

Tues. thru Thurs. Eves.: Orch. \$4.55; Balc. \$4.00, 3.40, 2.90. Fri. and Sat. Eves.: Orch. \$5.50; Balc. \$4.55, 4.00, 3.40.  
Wed. and Sat. Mats.: Orch. \$4.00; Balc. \$3.40, 2.90, 2.30. Enclose self-addressed stamped envelope.



# **NOW!** The first major advance in personal timekeeping in 300 years!

## **ACCUTRON®**

### WATCH:

"Say, **ACCUTRON**, how come you don't break down like watches do?"

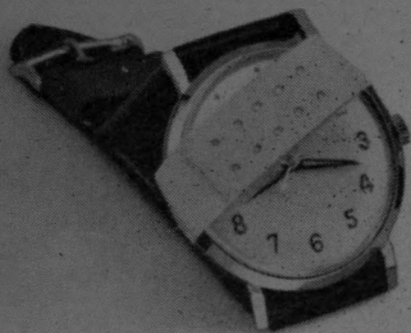

### ACCUTRON:

"Simple. I'm not a watch. I've got only 12 moving parts compared to your 26. Tell me about your operation."



The **ACCUTRON®** timepiece is so trouble-free you can forget about usual watch repairs. It is the world's only electronic wrist timepiece. The only timepiece guaranteed 99.9977% accurate on your wrist. It makes the finest watches—even electric watches—obsolete.

**ACCUTRON** is guaranteed by Bulova not to gain or lose more than one minute a month in actual daily use on your wrist. For one full year from date of purchase, the authorized jeweler from whom you purchased your **ACCUTRON** timepiece will adjust it to this tolerance, if necessary, without charge.

**ACCUTRON** by **BULOVA**—available in many distinguished styles from \$125, plus tax. © 1968 Bulova Watch Co., Inc.

Be the man who wears **ACCUTRON**—the timepiece that makes the finest watches—even electric watches—obsolete!

See a Complete Selection of **ACCUTRON** Timepieces at These Fine Jewelers:

Dattilo Jewelry Store	Elmer T. Herzog
Dodd Jewelers	Motch Jewelers
Frank T. Garrett and Son	Newstedt's
Getz Jewelers	Shillito's

Grassmuck-Lange Jewelers

**ACCUTRON** A RESEARCH BREAKTHROUGH BY **BULOVA**

\*We will adjust your Accutron Electronic Timepiece to the required tolerance, if necessary, free of charge within one year from date of purchase. Prices plus tax.



**ACCUTRON "213"** Electronic timepiece, stainless steel case, waterproof.\* Sweep second hand. Gold applied markers. Alligator strap. \$125.00

## ALL ABOARD FOR FUN



ENTERTAIN WITH A FLAIR  
ABOARD THE

## JOHNSTON PARTY BOATS

- Private Parties
- Public Excursions
- Romantic River setting
- Excellent food
- Reasonable Prices

25 TO 900

PERSONS For further information phone: 421-4455



*Entr'Acte* — continued from page 19

**ARNOLD STANG** (Hysterium)—Mr. Stang began his career as a knickered schoolboy from Chelsea, Mass., where he won a running comic spot in New York on NBC's radio program, *The Horn and Hardart's Children Hour*. He subsequently was heard on *Duffy's Tavern* and *The Henry Morgan Show* with his classic character, "Gerard." Television aficionados will remember him as "Francis," the badgering stage-hand on the Milton Berle Show. *The Perry Como*, *Ed Sullivan*, *Garry Moore*, *Red Skelton*, *Bob Hope* and *Jack Benny* shows have been enlivened with Mr. Stang's appearances, as well as *What's My Line*, *I've Got A Secret* and *December Bride*. He currently stars in the TV series, *Top Cat*. Last year he flew close to 100,000 miles between New York and Los Angeles fulfilling TV and film commitments. Movie fans have seen him as the curly-haired comic in *My Sister Eileen*, *So This Is New York*, as Sparrow in *Man With the Golden Arm*, and more recently in *The Wonderful World of the Brothers Grim* and *It's A Mad, Mad, Mad World*. Mr. Stang has also played in five Broadway shows and countless musical and dramatic stock productions. His many recordings, including "Peter and the Wolf" and "Where 'Ya Calling From Charlie?" continue to be best sellers. In between assignments, Mr. Stang enjoys a quiet unharried life at home with his wife, Joanne, and their two children.

**ERIK RHODES** (Lycus)—Born in El Rano, Oklahoma, Mr. Rhodes attended the University of Oklahoma where he won a Phi Beta Kappa key. His theatrical career got its professional (continued on page 22)

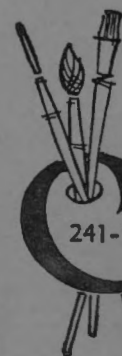

# Sterleen's

## art materials

241-1225

219 E. EIGHTH STREET, CINCINNATI 2, OHIO



the  
OLD FASHIONED  
Lamp Light

## McAlpin's

Supper — 3:00 to 7:30 p.m.  
EVERY MONDAY and THURSDAY  
Luncheon daily — 11 a.m. to 3 p.m.  
McAlpin's Fifth Floor Tea Room



# WIDMER'S

*serving those who want the finest in*

**DRY CLEANING**

... Since 1910 ...

**2016 Madison Road**

**Phone 321-5100**

*Ruth van Gelder* CREATIVE ADVERTISING CONSULTANT



**Publisher and Editor of CURTAIN CALL**

- Copy-Writing
- Singing Commercials
- Promotion
- Public Relations

7608 CASTLETON PLACE — CINCINNATI, O. 45237 Phone 761-5078

*Entr'Acte* — continued from page 21

start with the play, *A Most Immoral Lady*, in New York, following with his appearances in *The First Little Show* with Fred Allen and Clifton Webb, *The Gay Divorcee* with Fred Astaire, and on tour with Alexander Woollcott in *The Man Who Came to Dinner*. His motion picture credits include *The Gay Divorcee*, *Top Hat*, *One Rainy Afternoon* and *On Your Toes*. Applauded throughout the nation in supper clubs, Mr. Rhodes also starred in his own TV show, *Wonder Boy*. His summer stock engagements include the role of the king in *The King and I*, playing opposite Blanche Thebom in *Call Me Madam*, and with Lilo, Patrice Munsel and Genevieve in *Can-Can*. He was also featured in the New York production of *Can-Can* for two and one-half years, and more recently featured with Eartha Kitt in *Shinbone Alley*, with Lena Horne in *Jamaica*, at Jones Beach in *Song of Norway*.

R. v. G.

**Most convenient to all . . .**

**Hotels . . . Theatres . . . Restaurants . . .**

**Shopping and Business District**

## THE WALNUT GARAGE

626 WALNUT STREET — BETWEEN 6th AND 7th  
PHONE 721-6140 CINCINNATI 2, OHIO



Today in  
Cincinnati



Charge Plate  
Customers Have...

\$2,500.00

Travel  
Accident INSURANCE

# NOW!

**YOUR OWN PERSONAL FAMILY BANKER**

Only First National — Cincinnati's largest bank—offers every individual, every family, every business man the personal services of a Family Banker. It's an exclusive service of First National/First for Family Banking!

*You'll get the help you want personally at*

THE **1<sup>st</sup>** NATIONAL BANK  
OF CINCINNATI

Cincinnati's Largest Bank / First For Family Banking

MEMBER: Federal Deposit Insurance Corp. • Federal Reserve System.





CWENS—Above are the new members of the CWENS, an honor society for sophomore women. They were accepted during a chapel ceremony in Button Auditorium.

## TWENTY-THREE FROSH

# CWENS Membership Installed At First Tapping Ceremonies

By Judy L. Henke

Twenty-three freshmen women were selected for membership in Cwens during the first annual tapping ceremony of Upsilon Chapter of Cwens.

The ritual took place during the convocation period in Button Auditorium on March 29.

June Martin, president, was in charge of the ritual. She was assisted by both active and alumnae Cwens.

The girls tapped were Pa-

tricia Back, Betty Berry, Sharon Brown, Martha Callahan, Zula Cornett, Patricia DeMoss, Barbara Garrett, Katherine George, Nancy Goldy and Sammie Holtzclaw.

Others included Sue Irvin, Eunice Ison, June Lebus, Bessie Lee, Betty Martin, Vonnice Nilson, Betty Jo Phelps, Shirley Sagraves, Jo Ann Stone, Janice Stegall, Judy Stephens, Jessie Turner and Sandra Whit.

Patricia Back, a native of Ashland, is a member of the Home Ec Club, and BSU. She is a home

economics major.

Betty Berry comes to MSC from Catlettsburg. She is taking an area in English and holds membership in the Mystic Club, Latin Club, Literary Arts and the Raconteur staff.

A native of Milo, Sharon Brown is a secretarial science major. She belongs to the BSU.

Martha Callahan, from Greenup, is president of the Allie Young dorm council. A commerce major, she is a member of the Student Council and the President's Council.

English major Zula Cornett hails from Bardstown. She holds membership in the Beaux Arts and Literary Arts clubs as well as the BSU.

Patricia DeMoss, a native of Stamping Ground, is majoring in elementary education. She works for Dr. Clifford Radar.

Vice President of the Allie Young dorm council, Barbara Garrett, is quite active in the Home Ec Club, DSF and the Raconteur staff. She is a home economics major and a native of Owingsville.

Katherine George, is called Betty Kay by her friends. She is an elementary education major. Besides SNEA and the Newman Club, she belongs to the Concert Choir and the College Chorus. She comes to MSC from Clarksville.

A native of Sharpsburg, Nancy Goldy is a member of the Literary Arts Club, Allie Young Hall's dorm council, Latin Club, SNEA, YWCA and Open Forum. English is her major.

Band member Sammie Holtzclaw is also a member of the Allie Young dorm council. She comes to MSC from Jenkins and is an elementary education major.

Another band member, Sue Irvin is a native of Moorefield. She is a music major and is a member of the Choral Reading Group and the Wesley Fellowship.

Eunice Ison is a biology major from Dorion. Her club memberships include Beta Chi Gamma, American Chemical Society, Latin Club and Wesley Fellowship.

June Lebus is a member of the Mystic Club and the BSU. She is a native of Hinton and is majoring in health and physical education.

Bessie Lee is an elementary education major. She comes to MSC from Flemingsburg.

Betty Martin is another elementary education major. She is

See TWENTY-THREE, Page Six

## A Minimum of Scenery

# Costuming To Play Key Role In 'Alice In Wonderland'

By Hazel Davis

"With a minimum of scenery and lighting, we have to depend upon the make-up and costumes to carry out the story book mood," said Miss Sandra Manburg, make-up and costume designer for the November children's theatre production of *Alice in Wonderland*.

She also said that since over half of the characters are animals and no masks are being used, there are many problems connected with the type and color of costumes and special make-up.

In addition to the animals, the King and Queen of Hearts and other "cards" involve unique problems. "They will be dressed in satin to express the idea of royalty, while the other characters will be dressed in felt, cotton or corduroy. The make-up for the royalty will give a doll-like effect," said Miss Manburg.

## A Giant Book

The set is in the form of a giant book with pages that turn for the various scenes. Brent Fry is in charge of set construction, assisted by the Elements of Play Production class.

Most of the lighting equipment must be transported to the schools. Jerry Bangham, light technician, said, "Due to the variation in state heights, the lights had to be constructed so as to light the greatest amount of space with the most efficiency."

## Student Assistants

The student assistants for this production are: Shirley Cropper, scenic design and costume construction; John Ruggles, lighting; Carolyn Dixon and Sue Hutchison, properties; Phyllis Flannery, make-up; Karen Currutte, sound technician and Bill Peters, shop assistant.

Besides six performances in the county schools, there will be three performances in the Little Theatre, November 18, 19, and 21 at 7:30 each evening. There will also be a Saturday performance at 2:30 on November 23 at Maysville High School sponsored by the Forest Avenue PTA.

The Rowan County performances and the November 21 night performance are sponsored by the Morehead Woman's Club with the proceeds to go for scholarships for students at Morehead State College.

## Twenty-Three —

(Continued From Page 1)

a member of the BSU and hails from Raceland.

Music major Vonnice Nilson is a native of McKeesport, Pa. She is a member of the college band and orchestra in addition to SMENC and the Allie Young dorm council.

A native of Cromona, Betty Jo Phelps has a double major, English and art. She is a member of the Beaux Arts Club.

Shirley Sagraves, a native of Greenup, is majoring in home economics. She is active on the Allie Young dorm council and is a member of the Home Ec Club and Wesley Fellowship.

Jo Ann Stone is a native of Belfrey. She is majoring in social science.

Another elementary major, Janice Stegall is a member of the Mystic Club. She is a native of Springfield, O. and works in the English Department.

Judy Stephens is a mathematics major from Independence. She is a member of the band and the Latin Club.

Elementary education major Sandra Whit is a native of Ashland. She is a staff member of the Trail Blazer and the Raconteur.





**FUN — IT SURE WILL BE** — Sue Hutchinson (right), a sophomore from Shelbyville, is telling Myrna Minnehan, a freshman from Ashland, about the fun and memories connected with Freshman Week at Morehead. This year's "Fipsh Week" began yesterday and will run through Sept. 28.

## Latin Club Members Attend Convention In Louisville Nov. 2

By Neva Newsome

Three members of the Morehead State College Latin Club — Barbara Applegate, Purdy Bedford and Nancy Goldy — attended the Kentucky Junior Classical League Convention at Ather-ton High School, Louisville, No- vember 2.

They were accompanied by the Latin Club sponsor, Mrs. Ethel Moore.

The Junior Classical League is a national organization of high school Latin students which has 60 chapters in Ky. Over 1700 stu- dents attended the convention, which lasted from 9:00 a.m. to 4:00 p.m.

The featured speaker at the con- vention was Dr. Clarence Forbes, Head of the Classic Department, Ohio State College, Columbus, Ohio. He spoke on the topic: Mythology, then and now. Other activities of the day consisted of contests on mythology, vocabulary and dirivites and workshops.

The state chairman of the or- ganization, Mrs. Gertrude Chau-

doin and Mrs. Eleanor Saunders MacDonald, a graduate of More- head State College. Both are teachers of Latin at Seneca High School, Louisville, and were coordinators of the day's activ- ities.

### CWENS HOLD COKE PARTY

The Cwens held their annual "Coke Party" for all freshmen women with a 3.0 standing or above on March 21 to review prospective members for 1964-65.

In the next few weeks, the candidates that have been se- lected for the honor, will be notified. Candidates will be chosen on the basis of scholar- ship, leadership and character.