

Morehead News

Formerly Rowan County News - Name Changed January, 1963

MOREHEAD, KENTUCKY, THURSDAY MORNING, MARCH 7, 1963

18,000 Readers

This newspaper is read by almost every body, with buying power, in the Morehead district. It has over 90% saturation in Rowan County.

Volume No. 80

Member
Kentucky Press Association

Member
National Editorial Association

Number Ten

New Wage Rate Set For Morehead Area By Dept. Of Labor

The U.S. Department of Labor today announced a new wage scale for the Morehead Municipal Housing project.

The scale calls for as low as \$1.15 an hour for unskilled labor, and slashes the previous scale for

The new issue of the Morehead News will be published weekly, starting with the new wage scale as set out by the Department of Labor.

The Morehead area has a 50 per cent increase in many classifications.

Truck drivers, for example, were cut from approximately \$4 an hour to \$2 an hour.

Work on the housing project will be opened next Thursday at 2 p.m. in City Hall.

\$745,700 Bid On Dorm At Morehead

Sullivan and Cozart, Inc., Louisville general contracting firm, was the apparent lowest bidder on construction of a four-story 200-bed men's dormitory at Morehead State College. Finance Commissioner David H. Pritchett said.

Sullivan and Cozart's bid of \$745,700 was \$135,300 less than the second lowest bid of \$781,000, submitted by the Southeastern Construction Co., Charleston, W. Va.

The dormitory will be the fourth residence hall for men at Morehead. Plans were prepared by Sweet and Kidd, architects and engineers, of Louisville.

The building will have a reinforced concrete frame with brick block and brick walls and interior partitions of concrete block. The dormitory lobby will be brick with steel framing. It will have a partial basement.

Wardrobe units will be installed in the dormitory rooms, a rest apartment, and the matron's residence.

The building will be air-conditioned, with heating and cooling controls in each room.

Two Auto Mishaps Result In Injury, Property Damage

Kentucky State Police reported one personal injury accident and one property damage accident in Rowan County this week.

Injured when his car door came open and he fell from the car was Calvin Wells, 30 years old.

Officers said the mishap occurred on U.S. 60 near its intersection with the Big Perry Road Thursday at 10:15 p.m.

Ambulance attendants said Wells was not injured, but he fell from the car as the vehicle rounded a sharp curve. No report on condition was available Wednesday.

Wells was taken to a Lexington hospital in a Stucky ambulance.

Requa Cline, 22, of Hayes Crossing, was not injured, but his car was damaged Saturday morning when the vehicle left U.S. 60 about two miles east of Morehead. She told officers she swerved her car to miss an oncoming vehicle and lost control.

There was no estimate of the amount of damage.

CALENDAR GIRL—Enchanting and mysterious Sharon Mauk has been selected as the March Calendar Girl at Morehead State College. Miss Mauk is a freshman from Greenop.



Minstrel Scheduled For 656 Rowan Citizens

During the last year the Rowan County Chapter of the American Red Cross gave aid to citizens of Rowan County in the following ways, Chapter chairman Allen L. Lake reports:

Thirty-three of the 32,666 servicemen's cases handled by the Red Cross in Kentucky involved Rowan County men at this time.

Twenty civilian cases in Rowan County involved personal needs that could be met by no other organized group in the area.

Fifteen disaster cases were cared for by the Red Cross in the county.

"The Red Cross represents our society's responsibility to itself," Mrs. C. C. Mayhall said in reporting these facts.

Besides money, blood, and services, the American Red Cross has provided training in the following areas in Rowan County this year:

One hundred twenty-four received first aid training; 108 others received similar training on the Morehead State College campus, both groups coming under the Red Cross program. At the college swimming pool 185 individuals received the Red Cross Water Safety Course.

Finally the lives of many Rowan children can be considered as being saved by the blood program. One hundred nineteen pints of blood were provided for emergency cases from this county.

Finally the lives of many Rowan children can be considered as being saved by the blood program. One hundred nineteen pints of blood were provided for emergency cases from this county.

Eagles, Once Counted Out, In Playoff For OVC Crown

Morehead State College's Eagles all but out of the running for the Ohio Valley Conference basketball title as Saturday afternoon's tilt will clash with Tennessee Tech for the conference crown.

At stake in the 8:30 p.m. tilt is to be played in the Western Kentucky State College gymnasium at Bowling Green on Wednesday.

The winner will face the nation's second-ranked team, Loyola of Chicago, in opening round NCAA play.

For Morehead, the situation is somewhat complicated. Tennessee Tech downed Coach Bob Laughlin's club twice during the season, 75-47 at Cookeville and 68-44 at Morehead. On the face of it Tech should rule a slight favorite.

However, there's an old rule of thumb in the game of basketball which goes something like "you don't beat a good team three times in a row." Thus the Laughlins and his staff should have that going for them.

Not going for them, however, is the fact that Harold Sergeant, Morehead's top guard and one of the OVC's leading scorers, Wednesday was reported ill with influenza and whatever benefit the Morehead club gets from the Ashland sophomore may be limited.

Laughlin said Wednesday that Sergeant, who has missed 20 or more games was still in bed, adding "it's very doubtful that he'll play at all."

Assembly Action Completed On Redistricting

The Kentucky General Assembly adjourned last Thursday, ending a month after it had been called into session to reorganize the state's legislative districts.

As finally approved by the two houses, and signed by Gov. Bert Combs, this is the way area legislative districts are now aligned:

House
71st-Rowan, Fleming and Robertson.
72nd-Manitou, Bath and Montgomery.
73rd-Carter and Lewis.
74th-Rowan, Meigs and Wayne.
75th-Blainville, Wolfe and Lee.
76th-Magoffin, Martin and Johnson.
77th-and 101-Boyd County.

Senate
18th-Ellettsville, Carter, Green and Lewis.
25th-Boyd, Lawrence and Johnson.
27th-Rowan, Menifee, Morgan, Bath, Fleming and Mason.

Chandler Opening Set Mar. 25; Crutcher Is Publicity Aide

The appointment of a Morehead candidate to a high policy post in the campaign of A. Chandler for the Democratic nomination for governor was announced this week.

W. E. Crutcher, publisher of the Morehead News, was named one of the three candidates in charge of publicity in the campaign.

The others are G. M. Pedley, Princeton, and John Sutterfield, Georgetown.

Crutcher, who also owns and publishes weekly newspaper in Grayson and Greenup, was on Chandler's campaign staff for the former governor's successful try for a second term in 1955.

A close personal friend of Chandler, Crutcher was also associated with the Wilson Wyatt campaign organization for 1956 in a year's election and has been active in statewide politics for many years.

W. E. Crutcher
... takes campaign post

License Deadline Extended To Mar. 31

Gov. Bert Combs has extended the deadline for purchase of motor vehicle license plates until midnight Mar. 31, because of consistently inclement weather and the wide-spread presence of influenza throughout the state.

Revenue Commissioner James V. Marcum asked persons who have not yet registered their vehicles for 1963 to do so as quickly as possible.

Lions Minstrel Set Here March 14, 15

When sponsors of the Morehead Lions Club minstrel say "leave it to George," they know the production is going to be an experienced horse.

For they refer to George Horne of Lexington, who is director of this year's production which will take up a two-night stand at the Breckinridge Training School auditorium Mar. 14 and 15.

When sponsors of the Morehead Lions Club minstrel say "leave it to George," they know the production is going to be an experienced horse.

Voting Precincts are Cut To 11; Familiar Names Are Removed From List

Rowan County's 21 voting precincts are no more. Instead, they have been replaced by 11 precincts which will have an average of 465 voters, well within the Kentucky maximum of 700.

That is the result of the redistricting plan completed this week by County Judge W. C. Flannery, who drew up the plan in preparation for the first time in the May 29 primary.

Gone from the voting records at the primary election will be the names of Little Brushy, Wagner, Pine Grove and others.

New on the list will be precincts designated as Roburn, North Fork, Big Perry and Clearfield.

Those with new names have a vote but are combining precincts and shifting boundaries, while those names which have disappeared have been abolished.

From a voter population standpoint, the new Big Perry precinct No. 8 will probably be the largest in the county with about 644 voters. It was formed by combining Haldean, Plank and part of Pine Grove.

Smallest will be the newly-created Clearfield No. 11, with approximately 250 voters. This was formerly Morehead No. 21, whose voters are now being redistributed.

Other precincts pointed out is an area with a large population for growth and development to be done by Circuit Judge John Winn under Kentucky law.



Judge W. C. Flannery completes voter plan

Job Completed In Preparation For Machines

Rowan County's 21 voting precincts are no more. Instead, they have been replaced by 11 precincts which will have an average of 465 voters, well within the Kentucky maximum of 700.

That is the result of the redistricting plan completed this week by County Judge W. C. Flannery, who drew up the plan in preparation for the first time in the May 29 primary.

Geo. Patton Passed Away On Thursday

Death came last Thursday in a Lexington nursing home to George W. Patton, a Rowan County native. He was 84.

Patton was a son of the late Mr. and Mrs. Andrew Patton. He was born July 12, 1878.

Surviving are six children: James Patton and Luther Patton, both of Newport, Ky.; Mrs. Robert Lawson and Mrs. Nina Patterson, both of Akron, O.; Mrs. Faye H. Patton, Wheeling, W. Va.; and Mrs. Olive Snyder, Portsmouth, O.

His wife, Nanette Webb Patton, preceded him in death.

Funeral services were held Saturday at 11 a.m. in Stucky Funeral Home, Rev. Carl Sommers officiated.

Burial was in Wheelersburg Cemetery near Portsmouth, O.

MSC Enrollment Hits Record For Second Semester

Morehead State College has a second semester enrollment of 2,924 students, setting an all-time high second semester record.

The enrollment is an increase of 115 over the 1962 second semester total of 2,809.

Dr. Adron Doran, Morehead State College president, said today "We are exceedingly pleased with the second semester enrollment as it represents a loss of only 45 students from the first semester total of 2,969 students."

Dr. Doran said that 480 first semester students did not return for the second semester because of graduation, academic failure, job opportunities or other reasons.

Four hundred thirty-five who were not enrolled the first semester are now enrolled, 153 of whom are enrolled at Morehead for the first time and the remainder are former Morehead students who have returned to complete requirements for graduation.

54 Summoned Here For March Jury Duty

Names of 54 persons who have been summoned for jury duty at the March term of Rowan Circuit Court were announced this week.

Court opens here Monday.

Selected for possible jury service were:

Nazarene Church Construction Is Underway Here

Construction was begun this week at a Nazarene Church to serve the Morehead area.

The structure will be located on the Nesbitt property on US 60 which the congregation recently purchased.

Plans are for services to be held in the new auditorium by Easter Sunday.

Previously the group has met in a building at the corner of 11th and Chestnut streets, which was destroyed by fire.

Rev. Robert Gabbard of Mt. Sterling is the pastor.

Christian Churches To Meet In Richmond

The General Assembly of the Kentucky Association of Christian Churches (Disciples of Christ) will be held Apr. 17, 18 in the new auditorium of the First Christian Church in Richmond.

An committee of Care Lumber Company of Morehead, and the son of Mr. and Mrs. Richmond Armstrong, he is the builder and foreman for the firm. Armstrong has been a foreman for three and one-half years, since the illness of his father, who held the same job for some 20 years.

Armstrong says that he will complete along lines that will contribute to harmony in the Democrat party. Armstrong said of the work now on hand, "It is not otherwise, except that of the Dem-

Death Comes To Lizzie Swim, 96

Mrs. Lizzie Swim, one of Rowan County's oldest residents, died Friday in a nursing home at Haldean at the age of 96.

She was born Oct. 9, 1866, a daughter of the late Elias and Becky Evans Swim and lived all of her life in Rowan County.

Surviving are two sons, Holly Reynolds, Farmers and Cletis Swain, Auburn, Ind.

Funeral services were held Sunday at 1:30 p.m. at Stucky Funeral Home, Rev. L. E. Collier and Rev. Russell Reynolds officiated at the rite.

Burial was in Carey Cemetery.

Little Damage Done By Blue Fire, Wed.

Slight damage was done by a fire which Wednesday morning started in a rooming house on the Tolliver Addition.

A spokesman at City Hall said that the fire began in a fire at the home of Ross Ferguson but was contained before it could spread.

There was no estimate of the actual amount of damage.

Call was received shortly after 9 a.m.

Wathan Armstrong Seeks Clerk Post

Pledging honest, efficient and active in party affairs for more than 10 years, Wathan Armstrong of Rt. 4, Morehead, this week announced he will be a candidate for the Democratic nomination for Rowan Circuit Clerk.

He is the first candidate to announce for the Democratic nomination. The race will be his first for public office.

Active in party affairs for more than 10 years, Armstrong said he will carry an aggressive campaign, "one which will appeal to Democrats of all leanings."

An employee of Carr Lumber Company of Morehead, and the son of Mr. and Mrs. Richmond Armstrong, he is the builder and foreman for the firm. Armstrong has been a foreman for three and one-half years, since the illness of his father, who held the same job for some 20 years.

Armstrong says that he will complete along lines that will contribute to harmony in the Democrat party. Armstrong said of the work now on hand, "It is not otherwise, except that of the Dem-

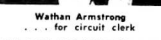

Wathan Armstrong for circuit clerk

I intend to conduct my campaign along lines that will contribute to harmony in the Democrat party. Armstrong said of the work now on hand, "It is not otherwise, except that of the Dem-



Janice Coomer Smith



Sandra Hall



Phyllis Maze



Linda Wolfe



Joyce Taulbee

Morehead College Holds Annual Better Dress Week

Station WMOON



MOREHEAD'S VERSION OF TODAY SHOW—Panelists for the fashion show at 10:00 a.m. Thursday in the Buford Auditorium discuss last minute plans with Mrs. Adron Doran, director of the Better Dress Week activities. The call letters WMOON depict the convocation theme "MSC Styles Rocket to the Moon." The panelists are (l to r): Jannie Conkall, Josh Lovelace, Bill Pierce, and John Hall. Standing are: June Martin, John Richards, and Mrs. Doran.

Homecoming Court



A PARADE OF BEAUTY—A highlight in the Better Dress Week Style Show was this parade of beauty, the Homecoming Court for 1962. The members of the court are (l to r): Christie Lepper, Martha Smith, Linda Wolfe, Sue Galbreath, Diane Davidson, Charlene Adkins, Polly Tucker, and Jenny Sewell. Carole Porter, Homecoming Queen, was not present when the picture was taken.

Candlelight Dinner



CANDLELIGHT DINNER—Modeling for the candlelight dinner setting at the style show on Thursday were these six Morehead students. Candlelight dinners in the college cafeteria were held from 4:45 to 7:00 p.m. Thursday with a semiformal dance featuring the Ozzie Howard Orchestra of Louisville following at 7:30 free of charge. The models are (clockwise): Laura J. Clayton, Ted Pass, Sandra Howell, Paul West, Jennie K. Stuckey, and Paul Clinton.

Classroom Dress



MATHEMATICALLY RIGHT—YES, mathematical ly right and fashionably dressed are Harriet Mico and Buddy Corum. Harriet and Buddy are modeling the proper attire for classroom wear at MSC. Both participated in the Better Dress Week Style Show last Thursday.

Personal Appearance Stressed During Week-Long Program

Four years ago, Morehead State College initiated a week-long program which placed emphasis on personal appearance on the campus. Since then, the annual Better Dress has mustroomed into one of the highlights of the school year.

Scheduled from Feb. 25 to March 3, the fourth annual presentation included such varied events as informal modeling, candlelight dinners, sporting events, church attendance and numerous other activities.

"The week is not designed to persuade the students to wear their best during the program," said Mrs. Doran, "but to demonstrate better dress habits throughout the year."

Attempted To Illustrate

The Council's steering committee attempted to illustrate proper combinations of fabrics, colors and clothing types which complement each other.

The student body at large participated in the week's program with direction from Mrs. Doran and the council. Informal modeling was held in the cafeteria from 11:15 a.m. to 12:30 p.m. Tuesday and Wednesday, Feb. 26-27.

A fashion show at 10:00 Thursday morning highlighted the day-light activity. Consisting of ten scenes depicting appropriate dress for every occasion, the fashion convocation had "MSC Styles Rocket to the Moon" as its theme.

Candlelight dinners in the college cafeteria were held at 4:45 and 6:50 p.m. Thursday. A semiformal dance featuring the Ozzie Howard Orchestra of Louisville followed at 7:00.

Performances of "The Glass Menagerie" were given Thursday, Friday and Saturday nights in the Little Theatre at 8 p.m. Concluding the week was church on Sunday and dinner in the college cafeteria.

Started Four Years Ago

"The Better Dress Week program started when I enrolled as a freshman," said Student Council President Paul West, "and they have played a tremendous role in encouraging better dress habits on the campus.

Planning the events for Better Dress Week along with Mrs. Doran, the director, were June Martin, chairman of the Better Dress Week Committee; Paul West, Jim Davis, Polly Tucko, Jan Kneppshied, Janice Coomer Smith, Sue Bodanhiemer and Ray Allen.

The week's activities, when first originated, were among the first of their kind on a college campus. Since the origin many colleges throughout the country have adopted the idea for their campuses.

Morehead State College received state and area-wide coverage for the week, and the Saturday Courier-Journal devoted a page to it, which included the story concerning Better Dress Week and pictures of several of the students who modeled in the show.



Everything we ever wanted in a farm loan...

we have it on LAND BANK LOAN

Federal Land Bank
Casselton
Catsburg, Ky.
Phone 737-5211

Mrs. Irene Cline
Salisburyville, Ky.
Phone FRidside 9-052
(Residence Sherwood 3-7255,
West Liberty, Ky.)

Educational Unit Construction Set At Penitentiary

A new educational building will enable the Kentucky State Penitentiary to double its school enrollment and add high school classes.

The two-story, brick veneer structure, embracing eight classrooms, a library and an auditorium, will be completed by Aug. 1. Gov. Bert Combs broke ground for the project recently.

It will be the first new building constructed at the 77-year-old prison since 1863.
Warden Luther Thomas said that 100 inmates are now being taught elementary school subjects in a large recreational room, four hours a day. The school now has two said instructors and eight inmate teachers. These will be increased.



Kentucky Wins Tourist Award

AWARD OF EXCELLENCE presented by Redbook Magazine to the Kentucky Department of Public Information and its Tourist and Travel Division for the nation's "most creative concept and imaginative presentation of travel advertising and promotion" is displayed by Gov. Bert Combs. The bronze plaque was presented by Warren Shoemaker (standing next to Combs), Redbook's Midwest representative. Others at the presentation ceremony were (from left) Cattie Lou Miller, commissioner of the Public Information Department, and Charles Warnick, director of the Tourist and Travel Division.

Delving Into Past

Young Historians Turning Up Little-Known Kentucky Facts

Lesser known figures are replacing Daniel Boone and Lincoln as the favorite heroes of many Kentucky youngsters.

Ever hear of Lewis Craig or Jesse Spencer?

Young members of the Washington Junior Historical Club, Washington, Ky., will tell you that Craig figured prominently in the founding of Mason County. Another club of history-minded youngsters investigated the life of Jesse Spencer, a Confederate scout who is buried with his family near Jackson in Breathitt County.

Some 2,200 Kentucky youngsters, both elementary and high school age, are delving into the history of their localities, learning about the early settlers of their counties and the origin of the county names, among other projects. One club in Pikeville studied the area's history and came up with a design for a Pikeville flag.

The Barron County Young Historians of Glasgow are searching old deeds and church records to reconstruct each of their families' backgrounds.

Field trips to historic sites are also popular with club members of all ages. Fifth graders of Arlington School, Lexington, are planning to visit several places of interest in the Bluegrass area. Seventh and eighth graders of Butler Junior High School, Louisville, have scheduled a four-day jaunt into Western Kentucky which will include My Old Kentucky Home at Bardonia, the Lincoln National Historical Birthplace Site at Hodgenville, Audubon State Park in Henderson and other places of interest.

Members are also encouraged to visit state shrines on their own. Their membership cards entitle them to free admission to all shrines.

Now numbering 70 chapters throughout the state, the clubs belong to the Young Historians Association of the Kentucky Historical Society. Most chapters are organized in schools and sponsored by a history teacher or other local member. Some are sponsored by church groups, by county

historical societies or individual citizens.

Student members contribute to junior historical publications and the emphasis is on original research into old deeds, court records, newspapers, etc.

The young history buffs will get together at the Kentucky Historical Society headquarters in Frankfort on April 19 for their first statewide meeting. Like their senior counterparts, the youngsters will visit the museum and library at the Old State House, then meet for the presentation of awards for the outstanding local chapter and the winning entries in their annual essay contest.

If Kentucky youngsters are becoming more interested in local history, so are their parents. The number of local, active historical societies has grown from 25 to 35 since October when Charles L. Aicher joined the State Society as its first staff member for the state at large.

Aicher travels over the state promoting the young historians' clubs by day, and spends his evenings encouraging their parents to participate in the county-level group. Newly organized recently are local societies in the counties of Barren, Cumberland, Davies, Grayson, Henderson, Laurel, Pike, LaRue, Nelson, Russell, Scott, Warren, Washington, Estill and Laurel.

In December, the Warren County Historical Society became the first local historical group to affiliate with the State Society. Since then the county historical societies of Henderson, Simpson and Hardin and the Eastern Kentucky Historical Society have also become affiliated. As more local groups utilize their efforts with the State Society, Aicher hopes to utilize a speakers' bureau to provide fresh program material for the county groups. Eventually, he hopes that each local society will write a complete, accurate history of its area, as a contribution to keep interest in Kentucky history alive.

"Many of our youngsters complain they have no sources for county history," Aicher remarked.

WELFARE CHEATS

A spot check on welfare payments to disabled persons in the nation's capital showed this. More than half of those investigated were ineligible for such aid. It is believed a further inquiry will reveal that 30 to 40 per cent of all those receiving disability payments are ineligible.

NATO FLEET

The United States is planning to tell its European allies it will help them build a NATO nuclear missile force of less costly surface ships, as well as Polaris submarines.

Baseball Team Announces 29 Game Schedule

Morehead State College head baseball coach Rex Cheney announced a 29-game spring schedule for his team today.

The card includes home and away double headers with Ohio Valley Conference Eastern Division teams Eastern Kentucky, Tennessee Tech and East Tennessee. Non-conference opposition is to be offered by Transylvania, Central Michigan, Marshall, Howard (Ala.) College, St. Bernard (Ala.) College, Villa Madonna and Xavier.

Transylvania, a newcomer to the league schedule will host Morehead in the season opener on April 1. First Morehead home game is on April 8 with Central Michigan, who will face the Eagles on three successive days.

Cheney will build his team around seven returning stars who led the Morehead team last season. Four returning members of the All Conference Division team in the persons of outfielders Dennis Doyle and Tom Ellis, second baseman Harold Sergent and first baseman Lester Stewart make the Eagles' definite contender for the OVC title.

Third baseman Vic Petty, catcher Ed Hasbick and pitcher Steve Berryhill received All Conference Honorable Mention and are expected to combine with a number of promising freshmen in making Morehead another title contender. Morehead finished in a three-way tie for the Eastern Division crown last spring, but were defeated in a play-off.

EXPANDED PROGRAM?

Now asked by the Kennedy Administration: A 480-million-dollar fund for land-and-water conservation to provide more outdoor recreation areas. Legislation proposed recently asked appropriations averaging 60 million dollars a year for eight years. The plan calls for states to furnish funds to match federal grants.

FEDERAL CREDIT

Far-reaching proposals to revamp and limit the government's vast credit programs have recently been made by a committee appointed by President Kennedy. Shop The Classified Ads

Proper Fertilizer Pays Dividends On Pastures

By Adrian M. Razor (Rowan Agricultural Agent)

As March arrives, we usually think of the beginning of spring with plenty of sunshine and the greening up of pastures and, for that reason, it might be well to think about the condition of pastures at the present time.

Poor pastures do not make money for the farm operator but good pasture can usually be measured by the amount of fertilizer used.

When fertilizers, based on soil tests, are applied to pastures, we can expect to get back \$4.45 for each dollar we invest. Certainly most of us would consider this a good investment. Early spring is the ideal time to top dress established pastures. By putting on fertilizer now, the grasses and legumes get off to an earlier and faster start and that makes more money for the farm operator.

Grape Vines
Late March is a good time to prune grapes. Remember that grapes born this year will be on the vines in August.

Three U.S. Polaris-missile submarines are to replace Jupiter-missile bases in the Mediterranean defense system in April. This was announced recently by Deputy Defense Secretary Rowell L. Gilpatrick. The Jupiter bases, in Italy and Turkey, are to be dismantled.

POLARIS SUBS

Don't forget that March is the last month for filing for gasoline tax refund. Better do it now because the deadline will be past before you know it.

Forest Fires

If you burn tobacco beds this year, don't forget that by law you are not supposed to burn a bed until after 4 p.m. As mentioned last week, beds treated with methyl bromide gas or one of the chemicals as a soil drench will let you avoid the danger of starting a forest fire. Keep in mind that, in the past, some folks have lost valuable buildings and timber by not being careful.

You Deserve The Best

Through Years Of Experience We Find CADILLAC Offers You This

We Now Offer To You At NO Extra Cost

3 CADILLAC AMBULANCES
OXYGEN EQUIPPED
RADIO DISPATCHED
— Day Or Night Call —
LANE FUNERAL HOME
Phone ST 4-4983 — Morehead, Ky.

RUPTURED

A FREE demonstration will be given by a Certified Hernia Technologist direct from the factory of the NO BELLY NO STRAP, NO BULB APPLIANCE for men, women and children at the MIDLAND TRAIL HOTEL, Morehead, Ky. WEDNESDAY, MARCH 13th, 1:00 P.M. to 4:00 P.M. ONLY. This is the finest appliance ever offered, NO BELLY to cut off circulation, NO STRAP to chafe, NO BULB to spread the opening. It helps nature correct the defect. You are protected at all times. THE DOBBS TRUSS IS WATER-PROOF. It is worn in the bath and swimming. It's so light and easy to wear.

REMEMBER THE DATE AND HOURS
ASK FOR F. A. VINES
DOBBS TRUSS CO., Birmingham, Alabama

Try First At . . . McBRAYER'S

If they don't have it . . . chances are it can't be found!
Listed below are a few of the many specials you'll find at McBRAYER'S this week end. Shop early for best selections and Save \$ \$ \$. . .

COUPON DAYS
YOUR V STORE
BRING THESE COUPONS IN FOR TREMENDOUS SAVINGS

PAINT BRUSHES
100% Pure Bristle
Your Choice
17¢
VALUES TO 50¢ WITH THIS COUPON • LIMIT 3

AMERICAN MADE ZIPPERS
OPEN TOP STYLE
3" - 9" - 10" SIZE
ASST. COLORS AND WHITE
6¢
SUPER VALUES
LIMIT 4 • WITH THIS COUPON

6 SPOOLS MERCERIZED THREAD
NO. 50
4 WHITE AND 2 BLACK TO PKG.
Play of 6
18¢
REG. 29¢
LIMIT 4 PKGS. WITH THIS COUPON

AJAX FLOOR & WALL CLEANERS
With Ammonia
Cleans Floors, Walls & Cabinets
Sensational Price
22¢
LIMIT 3 • WITH THIS COUPON

SPRAY PAINT
HIGH GLOSS ENAMEL FINISH
Asst. Colors
White & Black
Dries In Minutes
Limit 2
With This Coupon
63¢
REG. 98¢

NO ITEMS SOLD AT SALE PRICE WITHOUT COUPON
COUPONS EXPIRE SAT. EVE. MARCH 9TH

McBRAYER'S
MAIN STREET — MOREHEAD, KY.

Young Citizens in Action
As they "learn through doing," 4-H young people play an active role in the life of their community; and action of that kind spells progress—for all concerned. Our bank is glad to help our community's 4-H Club and its members—in every way we can!
MARCH 2-9, 1963, IS NATIONAL 4-H CLUB WEEK
PEOPLES BANK OF MOREHEAD

OPENING TOMORROW (Friday)
Dairy Queen
... famous for that Country-Fresh Flavor
DAILY QUEEN
U.S. 60 East Of Morehead
JACK AND MARY POWELL, Managers
OPENING SPECIAL
Friday And Saturday
1¢ Sundae Sale
Buy A Sundae At The Regular Price . . . Get Another For Only 1¢. No Limit.
— Prizes For The Children —
Try Our Delicious Sandwiches
All Kinds - - - None Better
Dairy Queen
... famous for that Country-Fresh Flavor

Society

CLUB EVENTS HELD DURING THE WEEK

The annual "smorgasbord" dessert sponsored by the Fine Arts Department of the Morehead Woman's Club was held Sunday evening from 6 to 8 o'clock at Doran Student House. Mrs. Adron Doran, president of the Kentucky Federation of Women's Clubs, played the organ during the candlelight event.

ON WEDNESDAY MORNING

The GPC's nationwide breakfast for "Action on Arthritis" was held with Mrs. Norman Tant and Mrs. C. B. Dabery as chairmen.

BAPTIST CHURCH WILL MEET TODAY

The Mary Tippett Circle of the First Baptist Church will meet this Thursday afternoon at 1 o'clock at the church. Mrs. J. C. Baker, chairman, will have charge of the session.

DAUGHTER BORN TO MR. AND MRS. QUEEN

Mr. and Mrs. Tom Queen, Second Street, are welcoming their fourth child, a daughter born Feb. 22 at Dr. Louise Castill's clinic. The baby weighed eight pounds, six ounces on arrival. She has been named Laura Ann.

PIANO CONTEST TO BE HELD SATURDAY

The annual piano contest sponsored by District 4 of the Kentucky Federation of Women's Clubs will be held Saturday at Baird Music Hall on the Morehead State College campus. Registration will begin at 10 a.m. Robert Mumper and Glenn Plubright, faculty members of the MSC music department, will be judges.

MRS. WILLIAMS WILL REPRESENT THE ROWAN COUNTY WOMAN'S CLUB AND SALLY JAYNE, THE MOREHEAD WOMAN'S CLUB, IN THE CONTEST.

The American Home Department of the club invited Mrs. Griffiths to speak to the group about organizing an auxiliary for Morehead State College Hospital.

SHARKEE CLUB MET MONDAY

The Sharkee 4-H Club met Monday afternoon for the regular monthly meeting. Janet Eldridge, president, led pledges to the American 4-H flag.

MR. WARD ILL IN HOSPITAL

Mr. Lonnie Ward of Morehead has submitted to two operations during the past few days at Good Samaritan Hospital, Lexington. In room 264, he is very ill and not yet permitted visitors.

CLUB DEPARTMENT MET FRIDAY NIGHT

The Education Department of the Morehead Woman's Club met Friday evening at the home of Mrs. James Williams.

MRS. WARD HAS BEEN WITH HER HUSBAND CONSTANTLY

Mrs. Ward has been with her husband constantly and other members of the family have been with him at various times.

MRS. WILLIAMS AND HER COHOMESSES, MRS. NELSON AND MRS. WILLIAM KERR, SERVED REFRESHMENTS TO MESSADRES GROTE, THOMAS ROGERS, GUY PENNY, WILLIAM MARSH, W. L. JAYNE, EARL BENTLEY, ELTON EVANS, JAMES CHAPLIN, MIKE DUDLEY AND HOWARD STETZ.

HOME EC TEACHERS WILL MEET SATURDAY

The spring meeting of the Morehead District of Home Economics Teachers will be held Saturday, beginning 9:30 a.m., in the Home Economics Building, Morehead State College.

MRS. MARSHA DORSEY, FLEMING COUNTY HIGH SCHOOL HOME ECONOMICS TEACHER, IS PRESIDENT OF THE GROUP AND WILL HAVE CHARGE OF THE BUSINESS PERIOD.

APPOINTED—Leland Hall, President of the Rowan County Farm Bureau, has been named to the State Forestry Committee of the Kentucky Farm Bureau. The committee serves in an advisory capacity to the president of the state organization.

State's Teachers Staying At Home, Miss Combs Says

A "stay-at-home" attitude is getting more and more popular among young Kentucky school teachers.

Higher salaries and benefits. Better school buildings and facilities.

An improved public image of the teaching profession in Kentucky.

APPOINTED—Leland Hall, President of the Rowan County Farm Bureau, has been named to the State Forestry Committee of the Kentucky Farm Bureau. The committee serves in an advisory capacity to the president of the state organization.

State's Teachers Staying At Home, Miss Combs Says

A "stay-at-home" attitude is getting more and more popular among young Kentucky school teachers.

Higher salaries and benefits. Better school buildings and facilities.

An improved public image of the teaching profession in Kentucky.

Higher salaries and benefits. Better school buildings and facilities.

An improved public image of the teaching profession in Kentucky.

State Medicare Program Liberalized; 4 Days Of Hospital Care Added

Four additional days of hospital care and other liberalizations of the Kentucky Medical Care Program for the needy and aged will go into effect April 1, Gov. Bert Combs has announced.

The governor reported the expanded benefits at a meeting of the Kentucky Advisory Council for Medical Assistance, which sets goals and makes recommendations for the Department of Economic Security and the Department of Health.

The liberalized provisions include: ONE—An additional four days of hospital care paid for, raising the limit from six to 10.

TWO—An increase in the income limit for older persons eligible for medical care. The present income limit of \$1,200 for single persons will be raised to \$1,600 and the present limit of \$1,800 for married couples will be raised to \$2,400.

but not previously provided because of lack of funds.

FIVE—The program will now pay for the hospital cost of child prenatal care and the cost of child preventive measure and of prenatal care of pregnant women who have been removed.

The program is administered by the Department of Economic Security and the Department of Health.

The program is administered by the Department of Economic Security and the Department of Health.

'62 Tobacco Sales Receipts Highest On Record

Gross sales and receipts for the 1962 burley tobacco crop were the largest on record, the Federal-State Market News Service reported this week.

Sales on the eight-state belt totaled 702,847,543 pounds and averaged \$38.44 per hundredweight. The average was 58 per cent above the record \$26.44 established last year and was the lowest since the 1954 crop.

Prices for most grades dropped sharply under those of last year and the quality of marketings was down noticeably, the report said.

Approximately 80 per cent of the grade averages showed losses from last year.



APPOINTED—A former Morehead State College football star, Correll Mosley of Lexington, has been named assistant to A. R. "Pete" Walker, state organization chairman for the A. B. Chandler-Harry Lee Waterfield ticket. Mosley played football at Morehead in 1924-25. He is a native of Knott County. Mosley will concentrate his efforts in Eastern Kentucky.

Step up to pedwin.

You get a "lot of shoe" when you step up to this fresh Pedwin dress line. The clean, smartly styled lines are perfect for practically any occasion. But that's just part of the Pedwin story. They're built to withstand every torture test an active young man can dole out.

\$12.99

CHUMLEY'S SHOE CENTER

"Fitting Shoes Is Our Business"

PHONE ST 4-4929 — MOREHEAD, KY.

CHAKERS TRAIL MOREHEAD, KY.

A Truly Extraordinary Picture!

"Last Year At Marienbad"

WINNER VENICE FILM FESTIVAL "BEST PICTURE"

2 Rip-Boaring... Action Adventure... Hits

Start FRIDAY

MARZAN SAMSON

GORDON SCOTT as SAMSON

7 MIRACLES OF THE WORLD

SEE! SAMSON, as he moves mountains and causes an earthquake!

Uproot a mighty tree!

COLOR

RAY MILLAND In A Thriller

"Panic In The Year Zero"

★ STARTS SUNDAY ★

THE MOST RIOTOUS BEDTIME STORY IN YEARS!

DEAN MARTIN LANA TURNER

Who's GOT THE ACTION?

A hilarious story of a mad scientist's quest for immortality!

ALBERT MATTHAU FORD

Plus Color Short And Cartoon

SUNDAY FEATURE TIMES

1:30 - 2:35 - 5:15 - 7:00 AM; 8:45 P.M.

LAST TIMES TONIGHT

Mr. and Mrs. Walter Calvert and Mr. and Mrs. J. K. Smith visited in Pikeville over the weekend.

Mr. and Mrs. V. D. Flood, Mrs. Stella Bristow and Mrs. Bob Langhite will attend funeral services this (Thursday) afternoon for Mrs. Arthur Bristow in Mt. Sterling.

Mrs. Carol McGary Malone, daughter of Lt. Col. and Mrs. Alvin McGary of Morehead, was one of those on the dean's list at Carson-Newman College, Jefferson City, Tenn., recently. She is a senior student.

Mr. and Mrs. John R. Duncan of Cincinnati, visited recently with their parents, Mr. and Mrs. J. A. Duncan, Allen Drive, and Mr. and Mrs. Ray Brown in Sandy Hook.

Mr. and Mrs. Ray Smyth and daughter, Holly Anne, have returned to their home in Mt. Orab, O., after a two-week visit with her parents, Mr. and Mrs. A. B. Bowne.

Exams Given Eleven Potential Draftees

Eleven Rowan Countians received pre-induction physical examinations in Ashland yesterday.

Ella Mae Evans, clerk of Local Board No. 86, of the 1st Wave; Melvin Charles Field; John Elton; Al Hayes; Donnie Mitch Lambert; Herman Lee Mabry; Burt Ray Myhrer; Archie Dean Adams; Donald Ray Pierce; Harold Wendell Ellington; Vernon Lee Siskman; Thelma Jennings and Ivan Jennings.

Two classes of people believe in voluntary control: the naive and the predatory.

OPENING TOMORROW (Friday)

GREEN

U.S. 60 East of Morehead

DON'T MISS THIS!

1¢ SUNDAY SALE

Free Prizes For Children

Shop the Classified Ads.

Professional Day Scheduled On Campus For March 19

The third annual Professional Day, sponsored by the Kentucky Educational Association, will be held on the Morehead State College campus March 19.

"Stimulating Professional Growth" will be the theme for the one-day conference, said Dr. Lawrence Stewart, chairman of the Division of Professional Education at Morehead State College.

Dr. Stewart stated that the purpose of the program is to discuss and emphasize professional standards and to acquaint teachers and students-in-training with these standards.

Approximately 300 teachers will be invited to attend this program. These students are either now doing their student teaching or have completed it during the first semester of the present school year.

Leadership for the program is being largely assumed by the members of the college SNEA organization. This organization is sponsored by Mrs. Getavia Graves and Jack Wooty, SNEA president, will preside at the general session.

Opens In Burton

The program will begin at 10 a.m. in Burton Auditorium with the invocation being given by Dale Hoob, President Adron Doran will extend the welcome and state the purpose of the meeting, and Dr. Stewart will then introduce the consultants and keynote speaker, Dr. Roy Edelfelt, associate secretary of the National Commission on Teacher Education and Professional Standards.

Dr. Edelfelt's address will be on a topic dealing with ethics and professional standards desirable for public school teachers, where in he will relate the services and functions of the NEA. The remainder of the program will consist of several discussion periods.

The day's activities will end with a summation of the discussion groups, which will be given by a student panel under the heading of "Relations to the Day's Activities," moderated and summarized by Dr. Edelfelt.

Special consultants for the program will be: Dr. Edelfelt, Dr. Marvin Dodson, Executive Secretary of the Kentucky Educational Association; Dr. Doran; Mrs. Beulah Fontaine, Director of Educational Services for the KEA; Mr. Ted Crosswhite, Superintendent of Hartwood City Schools and former Superintendent of Rowan County High; and Dean Warren Lapping, Dean of Morehead State College.

The committee responsible for arrangements and for the program is composed of Dr. Stewart, Chairman; Monroe Weaver, Director of School Services at Morehead; Dr. Morris Arriell, Director of Supervised Teaching at Morehead; Robert Woosley, Consultant in In-Service Education at Morehead; Mrs. Fontaine, and Mrs. Graves.

Not many people are as smart as they think they are.

SPRING WOOLS

Plaids - Flannels - Mohair Jersey - Novelty Weaves - Eased Weave - All Newest Spring Colors

\$2.98

Yd.

TOPPER WEIGHT WOOLS

White - Pastels

\$3.98

Yd.

GALEY & LORD

TARPOON COTTON

Nothing Finer For Sportswear - Shirts - Shirts, Waives, keeps crispness - All Sizes - Over 100 Plaids - Solids To Choose From

Reg. \$198 **Now \$1.39**

Yd.

We Have All Sewing Notions

One Stop Shopping

219 MAIN ST. MOREHEAD, KY.

SPRING WOOLS

Plaids - Flannels - Mohair Jersey - Novelty Weaves - Eased Weave - All Newest Spring Colors

\$2.98

Yd.

LINENS

High Selection and Weaves - In easy care, crease-resistant, solids, handsome florals, tweed, geometrics.

Pure Flax - Rayon Silk - Rayon Slub - All Rayon

\$1.98

Yd.

BROCADE SATIN

45" Wide

\$1.98

Yd.

DOUBLE KNT COTTONS

Solids - Prints

\$1.98 - \$2.98

Yd.

FOR YOUR EASTER DRESS

GALA GROUP OF SPRING PRINTS . . .

- * Pure Silk Cottons \$2.98
- * Washable Pongee \$.98
- * 100% Estron 1.59
- * Washable Magic \$.98
- * Dacron Cotton Prints 1.49
- * Crepe 1.39
- * Arnel Jersey 1.39
- * Washable Taffeta .98

*** PURE SILK LINEN - \$2.98 - \$3.98 - \$4.98 ***

MICKEY'S FABRICS

219 MAIN ST. MOREHEAD, KY.

16th Region Basketball Tournament
Morehead State College Fieldhouse
March 6, 7, 8 And 9

Table listing basketball games: Ashland vs. St. Agatha (Wed. 7 P.M.), Ashland vs. Hillsins (Wed. 8:45 P.M.), Clark County vs. Breckinridge (Thurs. 7 P.M.), Clark County vs. Russell (Thurs. 8:45 P.M.), Clark County vs. Owingsville (Thurs. 8:45 P.M.).

Officials: Paul Boyles, Ashland; C. Carl Mahan, Winchester

Ashland-Clark County Favorites

16th Regional Tourney Opened Wednesday At Fieldhouse

Only half of the 16th Region's district tournament winners will survive the first round of regional play, while half of the region's runner-up teams will be on hand for second round action.

That's not a prediction; it's a set of circumstances brought about by the draw for the event, which started at the Morehead State College Fieldhouse last night (Wednesday).

In every case, a district winner drew a district runner-up and in each case a district runner-up drew a district runner-up.

PRIMARYLY FROSH, SOPHOMORES

Swim Team Breaks 6 Records During Season, Frosh Shine

By Thomas Almeida
The Tankers of MSC will be winding up the swimming season at the RIC this week end.

In the 200-yard and 500-yard free, Fred Vandervliet lowered both of those records in his best effort of the season against the University of Kentucky. He swam the 200-yard free in 2:19 and the 500-yard free in 6:53.1.

HAVE SUCCESSFUL SEASON

Morehead Wrestlers Are Proving That The Sport Has Come To Stay At College

By Dean Howe
Morehead's basketball Eagles aren't the only team on the campus with winning records during the winter sports season.

The entire Eagle swimming team is composed primarily of sophomores and freshmen. The three graduating members of the team will be Richard Sher, Arthur Haney, and James Pack.

Results, Schedule Of M'head Eagles

Table with columns for event, date, and result. Includes events like 100-yard dash, 200-yard dash, 400-yard dash, 800-yard dash, 1600-yard dash, 3200-yard dash, 5000-yard dash, 10000-yard dash, 20000-yard dash, 50000-yard dash, 100000-yard dash.

THE CHURCH OF CHRIST

Meets at 225 Second Street Morehead, Kentucky
Sunday School 10:00 A.M.
Sunday Worship 11:00 A.M.
Sunday Evening 7:30 P.M.
Wednesday Evenings 7:00 P.M.

NEW Lilac BATHROOM Fixtures

Advertisement for Lilac Bathroom Fixtures, featuring a toilet and sink. Text includes '2-Pc. SET Only \$62.66 WITH T.M.' and 'PERK'S ROWAN HEATING & PLUMBING'.

Advertisement for Naturalizer shoes. Text includes 'FUNSTERS by Naturalizer THE SHOE WITH THE BEAUTIFUL FIT' and 'Every turn of the foot reveals a smart new feature... a fashionable square-toe From \$11.98'.

Menifee County earlier had turned the tables on Rowan County by High School, 86-54. Less than a week earlier, in regular season play, Coach Warren Cooper's Vikings had thumped Menifee County 75-50.

What To Do . . . ?

Bob, Frances Laughlin On Horns Of 'Untimely' Dilemmas
Courier-Journal sports writer Dave Whitaker Tuesday explored the twin dilemmas in which Morehead State College athletic director Bob Laughlin and his wife, Frances, found themselves this week.

Former MSC Coach Signs At Marshall; 'Can Now Afford It' - Johnson

Earl Ruby, sports editor of The Courier-Journal saluted Johnson's return to coaching basketball at Marshall University Saturday after 11 years in the insurance business.

Interest and support that is needed to maintain its importance as an athletic event in the conference.

In six meets this season, the Eagle grapplers have split two matches with Marshall University, beaten Clinch Valley College twice, Milligan College, and one with one, and tied with Maryville College.

and three of five reserves fouled out. Johnson jumped from the bench, tore off his coat and raced to the scorer's table and roared.

That accomplished, he made a dash for the basketball floor where he put his Eagles through their first formal practice session in five days.

"I've heard there's a new tranquility made especially for coaches' wives. I'm going to ask my doctor about it."

Three-way dead heat by beating Middle Tennessee tonight. This means there'll be a playoff involving the co-champions for the conference's berth in the National Collegiate Athletic Association Tournament.

Ellis said he never would have given up coaching if it had been for the money. "I made enough while in business to get one while in business."

He's the tournament manager! Sunday afternoon, Laughlin made a dash for the Morehead Fieldhouse to conduct the draw for the 16th Region meet.

Ellis complained when the first half went an hour and a half. The timer himself, Lillian Baldy, "I've been timing for 37 years and I've been questioned yet."

Should Jim Bob go to Morehead next year and play on his dad's basketball team? Right now, it appears he won't as his parents seem in agreement that it would best be if he got away on his own, where he wouldn't be known simply as Bob Laughlin's son.

STUCKY FUNERAL HOME

PHONE ST 4-4106 OR ST 4-4107
OXYGEN-EQUIPPED AMBULANCES
LICENSED LADY ATTENDANT
Owned And Operated By M. M. (Red) Stucky - Betty Stucky

SINGER COUPON SALE

Form for Singer Sewing Center coupon sale. Includes fields for name, address, phone, and a list of services like 'SERVICE ON SEWING MACHINE' and 'LITERATURE ON NEW SINGER SEWING MACHINE'.

Singer Sewing Center

15 SOUTH MAIN - WINCHESTER, KY.

WHY PAY RENT?

Advertisement for mobile homes. Text includes 'From \$2,995.00 Buys A New Mobile Home' and '50x10 Feet Completely furnished from a deep freeze to towels in the bathroom. 2 Bedrooms \$750 Down, \$69 a month'.



Direct Factory Dealer For WINDSOR - PRINCESS - PEELESS (GOLDSEAL) - LIBERTY - RITZCRAFT - GENERAL - ACTIVE
'World's Best Trailers'
Visit Our Big Display Lot Today
If You Don't Compare Prices At CHEAP'S You'll Lose Money. (Opposite Cheap Chevrolet) Flemingsburg, Ky.

'Another Special Session Is Possibility' — Combs

Gov. Bert Combs said Friday another special legislative session is a distinct possibility if current efforts fail to stop the closing of four Eastern Kentucky hospitals.

The governor referred to negotiations by a church group to buy the United Mine Workers of America hospitals. If they don't succeed, he said, he would likely recall the legislature to explore with him ways of tackling the problem.

The hospitals are at Hazard, McDowell, Middleboro and Whitesburg.

The UMW Welfare and Retirement Fund says it will close them by July 1 unless they can be sold or leased, because declining revenues. The asking price for the four is \$7,320,000.

The United (Northern) Presbyterian Church Board of Missions is negotiating to buy the hospitals and possibly six others in the UMW chain. The others are in Virginia.

Legislators wound up a special session on reoperation Thursday.

Combs said if he called the lawmakers back, he might also ask them to look at two other "acute" problems and the subsequent-claim fund, an adjunct of workman's compensation, which has been exhausted.

The penal system was the target of scathing remarks, such as "medieval," in a recent study.

Morehead Men Finish Naval Boot Training

Recruit training has been completed at the Great Lakes (Ill.) Naval Training Center by two Rowan County men.

They are Dinnell R. Fraley, son of Mr. and Mrs. John Fraley, and Homer P. Fyffe, son of Mrs. F. D. White. Both families live on Route 2, Morehead.

During the nine-week indoctrination to Navy life recruits are trained in physical fitness, basic service, military drill, customs and etiquette of the naval service, swimming and survival, first aid and seamanship.

Every citizen can contribute something to the spiritual growth and development of this county by being loyal to the church of his choice.

Penal Task Force Lauded As 'Solid Step'

Warden David L. Davis of the Kentucky State Reformatory at LaGrange and Warden Luther Thomas of the Kentucky State Prison at Eddyville have called Gov. Bert Combs' newly-appointed Task Force on Corrections the most solid step forward in Kentucky's penal system in 30 years.

The Task Force, made up of Kentucky professional and business men, was organized to study the state's penal system and make recommendations of ways in which rehabilitation work can be improved.

Davis, who is warden of both the reformatory at LaGrange and the Women's Division of the Kentucky State Reformatory at Owensboro, said the Task Force "can look out both short range and long range improvements." He said it can "call attention of Kentuckians to a need which for 30 years has been largely overlooked as an area that deserves public concern."

Thomas described organization of the group as "the first big step in the right direction." He noted that conditions have changed in the last several years and that a study group of this type can be instrumental in bringing the penal system up-to-date.

In a letter to the governor, Davis submitted a list of recommendations concerning the LaGrange reformatory.

"While I am gratified with the progress shown at the reformatory since I was appointed warden, I am realistic enough to realize that we have demanding needs here. There are problems of housing and maintenance that have built up over a period of years because of shortage of personnel and overcrowded conditions," he said.

He listed the following areas of need at the reformatory: additional personnel, particularly on the custody ward and in the identification department; farm dormitories; more camps similar to the Bell County forestry camp; additional cell space; reception and diagnostic center; and conversion of open-type dormitories to single room units.

Davis said, on the other hand, that he believes good morale is evident at the reformatory. He cited fewer escapes and a smaller percentage of parole violators as clear indications of this point.

He said a three-point program contributing to progress in this area includes: recognition and consideration of each inmate as an individual with pride and dignity; an improved food program; and recreational and work activities which allow each inmate some measure of participation.

Chandler —

Chandler also announced this meeting of all women interested in the Chandler-Waterfield ticket has been scheduled for Tuesday at 7:30 p.m. Mrs. Mabel Reynolds, county chairman said Mrs. J. Murray Blue, state chairwoman, would make a short talk. The meeting will be held in Chandler-Waterfield headquarters.

Harve Kegley of Route 2, has been selected as farm chairman for the campaign, while Rev. Lawrence Arnett, Jr., who is assistant pastor of the Morehead First Baptist Church, will work with the clergy and religious groups, according to Bruce Botts, Rowan County co-chairman.

Advantages Accrue To Farmers Under Feed-Grain Plan

Growers who participate in the 1963 feed grain program will have four definite advantages over those who elect not to participate, according to R. O. Wilson, chairman, Agricultural Stabilization and Conservation State Committee.

ONE—Price support will be available for the participating grower's 1963 production of corn, grain sorghum, and barley.

TWO—A substantial income from the acres diverted is assured regardless of drought, flood, insect, hail, or crop disease.

THREE—The price-support payment on the established yield of the planted acreage is also assured.

FOUR—An advance payment of part of the diversion payment, if the participant's request, will be made at the time of signing up or as soon as possible after that time.

A grower participating in the feed grain program, the chairman explained, reduces his acreage of corn, grain sorghum, and barley by at least 20 per cent from his total feed grain base acreage, and devotes this diverted acreage to a conserving use.

The first step necessary to take part in the program, however, is signing an intention-to-participate form at the ASCS County Office. The sign-up period extends through Mar. 22.

If the participating farmer also grows oats and rye, he will be able to qualify for price support on these two crops in 1963 without any reduction in the acreage planted to oats and rye.

In other words, Wilson said, a farmer qualifies for price support on 1963-crop corn, grain sorghum, and barley by participating in the 1963 feed grain program. He may qualify for price support on 1963-crop oats and rye without regard to such participation.

KENNEDY'S TRIP ABROAD—Diplomats speculate that President Kennedy's trip to Italy might be extended to include other European countries. The White House announced that the President had accepted an invitation from Italian Premier Fanfani to visit Italy this year. The date as yet has not been set.

Most of the bright remarks that you read about are made after someone has mulled over the conversation for a couple of days.

powerful portable UTILITY PUMP gasoline engine driven



BUY ON EASY TERMS \$13.37 Per Month PERK'S ROWAN HEATING & PLUMBING Flemingsburg Road Morehead, Kentucky

Watch This Newspaper . . .

For Grand Opening of Morehead Home & Auto Supply Store in new location — formerly occupied by Brown's Garage. This expansion program will provide you with more and better merchandise at low-low prices.

MOREHEAD HOME & AUTO SUPPLY
Main St. Morehead

SAVE TWO WAYS AT

SAVEWAY SUPER MARKET

Save on your groceries and Save way Bonus Bucks — You get Bonus Bucks with each purchase of \$1 or more — They are good for free Premiums at the store — Come see how you can save at Saway!



Bacon LB. **39c**

U.S. LARGE GRADE A

E G S DOZ. **39c**

Pepsi-Cola 24 8-oz. Bottles Plus Deposit **89c** CASE

ZESTA **Crackers** BOX **19c**
Limit Of 2 W with \$2.00 Order

CAMPBELL'S **Tomato Soup** . . . 3 CANS **25c**

SWANS DOWN **CAKE MIX** : WHITE : YELLOW : DEVIL FOOD . . . EA. **25c**

6 1/2-OZ. CAN DEL MONTE **TUNA** Limit Of 2 With Each \$2.00 Order **CAN 19c**

FRESH . . . MADE IN OUR MEAT DEPT. **Ham Sandwiches** . . EA. **10c**

PORK STEAKS . . . LB. **39c**

CRISCO . . . 3 lb. Can **79c**

10-OZ. BOX RICELAND **RICE** . . . **10c**

FROSTY SEAS **FISH STICKS** . . . **25c**

2-LB. - 4-OZ. BLUE WATER **FISH STEAKS** . . . **99c**

GIANT SIZE **COMET CLEANSER** 2 for **41c**

22-OZ. SIZE **LIQUID IVORY** . . . **57c**

GIANT SIZE **OXYDOL** . . . **71c**

1-LB. SIZE **SPIC & SPAN** . . . **24c**

BATH SIZE **CAMAY SOAP** . . . 2 for **29c**

REG. SIZE **CAMAY SOAP** . . . 3 for **39c**

WE RESERVE THE RIGHT TO LIMIT QUANTITY DUE TO SUPPLY PROBLEMS

take the WORRY out of moving!



Call **BLAIR TRANSFER AND STORAGE** PHONE STATE 4-9903 Complete Local and Long Distance Moving Service . . . Packing . . . Crating

GREYHOUND VAN LINES
413 W. Main Morehead, Ky.

OPENING TOMORROW (Friday)

DAIRY QUEEN

U.S. 60 East Of Morehead

DON'T MISS THIS!

1c SUNDAY SALE

Free Prizes For Children

Monday SPECIAL At

Jerry's DRIVE-IN Restaurant

MOREHEAD, KY.



A Complete Steak Dinner For Only **89c**

— Every Monday —

STEAK FRENCH FRIES VEGETABLE ROLL DRINK

— For Carry-Out Service —
Phone ST 4-5275

Morehead News

Morehead, Kentucky, Thursday Morning, March 7, 1963



GET DEGREES—These eight members of the Morehead Chapter of Future Homemakers of America have received the Chapter Homemaker degree. They are: Carol Hough, Mary Lou Sloss, Mary Duggan, Barbara Hibbard, Jalah Hurt, Jayne Smedegar, Diana Dean Jones and Nancy Duggan.

Chapter Degrees Awarded Eight FHA Members Here

As part of the preparation for National FHA-Week, Mar. 31-Apr. 6, eight members of the Morehead Chapter of the Future Homemakers of America have completed requirements for the Chapter Degree.

Awarded the degree at the regular chapter meeting held in the auditorium of the Breckinridge Training School were: Carol Hough, Mary Lou Sloss, Mary Duggan, Barbara Hibbard, Jalah Hurt, Jayne Smedegar, Diana Jones and Nancy Duggan. Five of the group have begun work on meeting the requirements for the State Homemaker Degree in 1964, the highest awarded in the Kentucky and national associations.

The chapter homemaker degree represents contributions made in home, school and community as the future homemaker plans and carries out goals. The junior degree was awarded the girls in their first year of studying home economics in high school when they joined the Morehead Chapter of the Future Homemakers of America.

Fertilizer Key To Maintaining Sod Waterways

Maintain your conservation practices, it's much cheaper than replacing them. A good heavy sod determines the life and waterway, diversion channels, pond farms and spillways. When the sod gets thin and scouring starts these practices don't last long.

Fertilizer is the big secret to maintain this dense sod. Once it is established, 500 pounds of 10-10-10 per acre of waterway or diversion channel each two years will do the job. If scoured spots are already started the best cure is to cut strips or chunks of sod and lamp them in place or peg it down. Barzard manure is also very good for the maintenance of sod.

Pasture maintenance is also very important; fertilizer and lime are necessary to produce good pasture. The cost of maintenance fertilizer is small when compared to reestablishing pasture.

Maintain your practices and you save the price of replacing them.

Qualifying Test Set Each Friday By Recruiter

The United States Air Force will give the Air Force Qualification Test each Friday at 11 a. m. in the testing room at the USAF Recruiting Office here.

This special test has been arranged for the convenience of people in this area who want to determine their eligibility to enlist in the Air Force.

Taking the test involves no obligation and no prior arrangements are necessary. Persons who have previously been rejected by the Armed Forces are not normally eligible to take the test but prior-service people may do so.

ATTENTION

Hard Of Hearing

Ray McKenzie will be available to give FREE HEARING TEST each year here each Monday, Wednesday and Friday.

Ray has been studying hearing problems at the University of Kentucky for 3 years. In addition he has worked in Los Angeles, Calif. for the Hearing Administration fitting hearing aids and giving therapy to hard of hearing people.

Ray represents the MAICO HEARING AID CENTER, 120 Upper St., Lexington, Ky. For information of FREE hearing test in your home write:

RAY MCKENZIE
Morehead State College
Box 405
Morehead Ky.

Washington Trek Slated By Bureau

(By J. E. Stanford
(Ky. Farm Bureau)

Farm Bureau leaders from all areas of Kentucky will be leaving Mar. 10 on the Farm Bureau Congressional tour to Washington, D. C.

The Congressional tour is an annual activity of the Farm Bureau, the purpose of which is two-fold. First of all, Farm Bureau leaders will have opportunity of explaining FB's position on legislative issues which will be coming up during this session of Congress.

Secondly, it is important that Kentucky's Congressmen and Senators know of the interest of county Farm Bureau members in Washington affairs. The tour will give the Kentucky delegation this opportunity.

Farm Bureau representatives will have the chance to visit with Kentucky's Senators and Congressmen in their offices and view the operations of the Senate and House of Representatives. Passes to the gallery of the House and Senate will be handed out to each Farm Bureau member.

Approximately 75 county and state leaders will make the trip. County representatives will be selected by the county farm bureaus. Most of them will be officers of their county farm bureau.

The group will depart from the Seventh Street C&O Railroad Station in Louisville at 2:50 p. m. Sunday, Mar. 10, and return Mar. 17.

Climaxing the five-day tour will be the KF's Congressional dinner at one of the leading restaurants in Washington.

Another highlight will be the visit to the American Farm Bureau offices in the Penn Building. Special places of interest that everyone will be able to see include Washington's Monument, the Smithsonian Institution, the Tomb of the Unknown Soldier, and the U. S. Department of Agriculture.

Members who have been replacing them. A good heavy sod determines the life and waterway, diversion channels, pond farms and spillways. When the sod gets thin and scouring starts these practices don't last long.

Fertilizer is the big secret to maintain this dense sod. Once it is established, 500 pounds of 10-10-10 per acre of waterway or diversion channel each two years will do the job. If scoured spots are already started the best cure is to cut strips or chunks of sod and lamp them in place or peg it down. Barzard manure is also very good for the maintenance of sod.

Pasture maintenance is also very important; fertilizer and lime are necessary to produce good pasture. The cost of maintenance fertilizer is small when compared to reestablishing pasture.

Maintain your practices and you save the price of replacing them.

State, University To Aid Children With Heart Disease

Kentucky's Commission for Handicapped Children has signed a contract with the University of Kentucky Medical School for diagnosis and treatment of heart defects in children.

This program is aimed especially toward assisting children with heart defects from Eastern Kentucky, according to Dr. Margaret C. Lamber, Commission pediatric consultant. She said children referred to the Medical School from field clinics conducted by the University's diagnostic team.

Since March 1961, the Commission has helped provide care at Children's Hospital in Louisville for cardiac patients referred from field clinics or from Children's Heart Clinic in Louisville.

The Commission, formerly known as the Kentucky Crippled Children Commission, has traditionally cared for orthopedic conditions, cerebral palsy, cleft lips and palates, and burns. It is now engaged in a broad program of case-finding, diagnosis and treatment of most of the physically handicapped conditions of childhood.

In addition to its heart service, the Commission's new programs include an eye program and an epilepsy (seizure) program.

State AAUW Group Slates Meet Here

The Kentucky State Division of the American Association of University Women will hold its annual convention on the campus of Morehead State College Mar. 15, 16 and 17. The Morehead Branch of AAUW will be the hostess for the convention.

According to Mrs. Alex Conyers, Morehead Branch president, the conference will get under way with the Executive Board meeting scheduled for the Little Theatre Friday evening, Mar. 15. General sessions will be held Saturday including luncheon and dinner programs.

Presiding at all the meetings will be Mrs. Thorp L. Wolford, president of the Kentucky Division. The Saturday luncheon speaker will be Jack M. Bettsch of the Plastics Division, General Electric Co. of Louisville.

Dr. Leslie Syron, head of the

Department of Sociology at Meredith College, Raleigh, N.C., will be the dinner speaker on Saturday.

The American Association of University Women unites the efforts of various institutions for practical educational work for the collection and publication of statistical and other information concerning education, and seeks to maintain high standards in education.

Hopkinsville Plant To Be Opened Soon

Carlson Products, Inc., a subsidiary of Mid-Continent Spring Co., is scheduled to start operations in a new 10,000-square-foot plant in Hopkinsville shortly.

The company makes ironing board covers, ironing cord holders, clothes racks and other household items.



FISH WATCHING... Peering into his aquarium, 11-year-old John Gore watches his unusual fish buddies get along. John put young "bullhead" fish (too small for the fryng pan) in with his goldfish, and it's working out.

Save On These Great Specials

GOOD YEAR

This Week! **BUY 2 at ONE LOW PRICE!**

\$19.38

6.70 x 15 Black
Loaders, All-Weather "C",
plus tax and 2¢ of
tire off your car

WHILE \$4 MORE FOR 2
TUBELESS \$6 MORE FOR 2

COMPARE AT TWICE THE PRICE!

Ceramic Juice Set

Service for 6 in Brown and Beige

Large 1 1/2-qt. pitcher and six 7-oz. juice tumblers, each with beautiful underglaze fruit design. Handsomely boxed for "gifting."

\$166

new 3-T Nylons... Goodyears... with Tufsyn... 15-Month Guarantee!

A remarkably low price for Goodyear 3-T Nylon tights... built with Tufsyn, Goodyear's great new synthetic. This tougher, more durable rubber gives the All-Weather 3-T 42" great durability and longer miling. Pick up a pair!

Nationwide Road Hazard and Quality Guarantee—All New Goodyear Auto Tires are Guaranteed Bottom-Width.

1. Against normal road hazards—i.e., blowouts, fabric breaks, cuts—except repairable punctures. Limited to original wear number of months specified.

2. Against any defects in workmanship and material without limit will make adjustments whenever the dealer in the U.S. or Canada as to time or mileage/Goodyear tire dealers in the U.S. or Canada will make adjustments whenever the dealer in the U.S. or Canada as to tread depth remaining and current "Goodyear Price."

Aluminum Ice Bucket

With Browns Embossed Leatherette Trim

Just say "charge it!" Attractive polished aluminum bucket is fiberglass insulated. Holds several trays of cubes, keeps them for hours.

\$256

You'll Be Glad You Bought Your New POWER MOWER from US!

18 INCH KEEN CUTTER

2 1/2 H.P. 4 CYCLE ENGINE

DELUXE ROTARY

★ 7" Ball Bearing Front and Rear Wheels

★ 4 Position Cutting Height—1" to 3"

★ 14 Gauge Steel Deck

★ Trims 1" on Either Side

SUPER VALUE \$49.95

Automobile Floor Mat

Designed to Fit All Standard Cars

\$248

Rubber floor mat looks and fits like much more expensive models. Traps dirt and water. Cleans easily.

Tumbler Set

Jewel-tone Colors **\$259**

Beautiful imported Venetian glassware... an ideal gift! Large pitcher and 6 tumblers.

Salad Set

Decorated White Ceramic **\$199**

Complete 11-pc. set includes large salad bowl, 8 plates, serving fork and spoon.

LIL ABNER'S

I PREDICT... That through the log cabin entrance at Lil Abner's this week and will pass the best-behaved children in Rowan County. They'll get their own Lil Abner face-mask menus, and a free LIVERY BITE of their dinners.

LIL ABNER'S

507 E. Main St., MOREHEAD, KY.

Kentucky's Most Interesting Family Restaurant

"Enclosed Find Check"

In any language you won't find three more popular words.

To pay by check gives you prestige, enables you to discharge your obligations with a minimum of time, effort and expense.

Open a checking account at the Citizens' Bank. It's good business.

The Citizens Bank

"Grow With Us"

OPEN A SAVINGS ACCOUNT TODAY

Checking Accounts • Saving Accounts • Loans

Member Federal Deposit Insurance Corp

USE OUR NIGHT DEPOSITORY

MEADOWS & CRAGER

"Your Goodyear Store"

MAIN STREET MOREHEAD, KY.

460 Students Are On Dean's List

Thirty Students Have Perfect Average For First Semester

Thirty students have made perfect 4.0 standings for the fall semester at Morehead State College, and a total of 460 students made the Dean's List.

Among the 20 students who made perfect standings were the following records of Morehead State College:

Sharon L. Bailey, 2.04; Kenneth K. Baker, 3.06; Richard A. Baker, 3.06; Kenneth Baldwin, 3.17; Bill G. Banks, 3.19; Ann Dunning, 3.19; Barbara K. Barker, 3.47; Mary Sue Barlow, 3.17; Marjorie Howard Barrett, 4.00.

Others were:

Patricia A. Bartlett, 3.21; Diane Bedford, 3.54; William Purdy Bell, 3.02; Shirley L. Bell, 3.79; William C. Belton, 3.00; Betty L. Bell, 3.19; Shirley A. Bishop, 3.63; Thomas A. Blaeser, 3.46; Stephen J. Blatt, 3.00; Glenn M. Blevins, 3.00; Thomas H. Block, 3.12; David A. Boggs, 3.00; Bruce G. Boley, 3.07; William L. Bolinger, 3.52; Vera Bonarokoy, 4.00; Bonnie W. Bore, 3.74; Paul F. Bosen, 3.02; J. Dammie Bowler, 3.00; Cheryl J. Bradford, 3.45; Peggy S. Bradford, 3.67; Edgal Bradley, 3.00; Linda F. Bradley, 3.12; Robert D. Bradley, 3.00; Patricia Stallard Bradshaw, 3.00; Paul R. Brannan, 3.31; William H. Brannock, 3.03.

Also included are:

Clydia Brasher, 3.00; James C. Braxton, 3.06; Delphaine E. Bromley, 3.79; Gaston Z. Brown, 3.80; Kay Ann Brown, 3.21; Sharon B. Brown, 3.48; Thomas B. Brown, 3.21; W. Michael Brown, 3.00; Alpha P. Browning, 3.00; John M. Buccino, 3.40; Gary R. Burton, 3.00; Patricia A. Burton, 3.70; Alma A. Bush, 3.00; Linda G. Busetter, 3.28; Elizabeth M. Butler, 3.34; Wilma L. Butler, 4.00; Nancy K. Byman, 3.97; Theodore C. Byman, 3.28; Bonnie K. Cable, 3.29; Clara B. Calhoun, 3.00; Barbara G. Calvert, 3.53; Robert E. Armstrong, 3.42; Donald E. Ashbaugh, 3.17; Carolyn A. Atkinson,

3.47; Gordon E. Cassidy, 4.00; Patricia S. Cassis, 3.63; Betty M. M. Caudill, 3.25; Maricella Caudill, 3.25.

Others on the list were:

Clara M. Chandler, 3.00; Glenn L. Chandler, 3.25; Patsy R. Chaney, 3.19; John C. Chesnut, 3.19; James F. Cizek, 3.79; Betty M. Clarke, 4.00; Shirley F. Clay, 3.55; Laura Jane Clayton, 3.92; Frances M. Clifton, 3.00; Lowell E. Chize, 3.00; Curtis D. Cochran, 3.00; Marion E. Cole, 3.35; William H. Mary Virginia Collins, 3.83; 3.97; Charles W. Collier, 3.00; William M. Combs, 3.59; William Cook, 3.40; Wanda Holman Cooper, 3.13; James Kelly Coppin, 3.78; David C. Cochrane, 3.00; Judy I. Coram, 3.81; Peter J. Costa, 3.17; Carole A. Cottrill, 3.26; Robert A. Coulter, 3.07; Richard H. Counts, 3.41.

Others were:

Ruby H. Courtney, 2.55; Gary S. Cox, 3.54; Georeanna M. Cox, 3.96; W. Diane Criswell, 3.13; Larry E. Cramer, 3.74; Pamela M. Dalton, 3.40; Linda Marshall Damm, 3.73; Hazel Kidd Davis, 3.72; Lloyd Ray Davis, 3.00; Dale R. Dehart, 3.00; Nelson E. Deane, 3.12; Patricia J. Demoss, 3.05; Carolyn S. Diliz, 3.07; Frances M. Ditto, 4.00; Shirley Carney Dixon, 3.00; Roger D. Dixon, 3.60; Charles O. Dotson, 3.00; Nelson E. Duva, 3.00; Donald B. Drake, 3.30; Michael P. Elizabeth, 3.00; Linda S. Phillips, 3.00; Barbara A. Edson, 3.40; Eugene E. Eglen, 3.00.

Others were:

Alyce E. Edington, 4.00; Benton R. Ellis, 3.53; Betty Rowe Ellis, 3.38; Harold D. Ellis, 3.44; Jackie R. Ellis, 3.35; Judith A. Ellis, 3.30; N. Jean Ellis, 3.00; William R. Taylor Farley, 2.56; Raymond T. Feeney, 3.20; Tommie G. Fern, 3.25; Paul R. Fields, 3.35; Vernon C. Fields, 3.21; Heide J. Fisher, 3.34; Lily Grace Fitzer, 3.47; Betty A. Fleming, 3.00; Stephen E. Fode, 3.81; James V. Foote, 3.81; Robert F. Fulton, 3.30; Roy M. Foster, 3.78; Ruth Ann Frantz, 3.12; Donald R. Fulton, 3.36; Vernon R. Fuson, 3.45.

Others were:

Sue M. Galbreath, 3.42; Linda Swearingen Gallaher, 3.35; Karen Hutchinson Galloway, 3.38; Bar-

bara A. Garrett, 3.00; Samuel Gartin, 3.40; David W. Garvin, 3.00; 3.07; Charles W. Gashart, 3.76; Jonathan Ann Galt, 3.87; Patricia Ann Gee, 3.12; Jennifer Gerner, 3.04; E. Georges, 3.00; Reba Hammond Gilchrist, 3.72; Robert G. Gilkison, 3.06; David E. Gillum, 3.57; Phil Goldy, 3.42; Emily V. Goodpaster, 3.13; Joetta Yarbber Goodpaster, 3.21; Curtis N. Grannis, 3.82; Willa C. Grant, 3.47; Michael C. Graves, 3.11; Martha C. Gray, 3.00; Robert W. Green, 3.33; Lloyd A. Greer, 3.35; Clark J. Grey, 3.20; John O. Grider, 3.00.

Others were:

James S. Griffin, 3.00; Charlotte J. Griffin, 3.87; Carol A. Griggby, 3.30; John W. Groelke, 3.14; S. H. Gullett, 3.30; Donald G. Hacker, 3.00; John O. Haight, 3.68; Grace Ann Hall, 3.50; John Lewis Hall, 3.18; Judith Geachart Hamilton, 3.28; Robert C. Hamlin, 3.11; Rodney S. Hancock, 3.80; Tredy D. Hall, 3.00; Kenneth E. Havel, 3.00; Robert M. Hamlin, 3.47; Harlan L. Hamm, 3.00; Mary A. Hanes, 3.17; Hester R. Harris, 3.40; David L. Hargett, 3.77; Janice Mabry Harris, 3.00; Joyce Gullett Hart, 4.00; Edmond T. Hartman, 3.00; James S. Hartman, 3.34; Anna C. Hawkins, 3.00; H. H. Hazelbaker, 3.55; William M. Heit, 3.80; Jack Hendrix, 3.07; Cecil H. Hewlett, 3.28.

Others were:

Emmieison Hill, 3.93; Nancy Lynn Hill, 3.93; Cora H. Hickey, 3.56; Donald G. Hoffman, 3.00; Barbara J. Hoggatt, 3.17; James H. Hoggatt, 3.77; David L. Holton, 3.50; Jean H. Holton, 3.88; Sammie L. Holtzclaw, 3.00; Patsy E. Howell, 3.19; Isaac C. Hosenman, 3.41; Sylvia Johnson, 3.32; Morine Howard, 3.27; Sandra K. Howell, 3.22; Robert H. Huck, 3.55; Janice W. Humble, 3.55; Edith E. Hume, 3.36; Lora Hurl, 3.55; Nancy H. Hurl, 3.55; Judy L. Hutchison, 3.38; Rosemarie E. Hutchison, 3.00; Barbara H. Hux, 3.69; Eva H. Hux, 3.62; Barbara A. Walker, 3.00; Nancy J. Walker, 3.79; Carl T. Waller, 3.53; Bonetta S. Walters, 3.00; Hugh A. Ward, 3.00; Palma Justice Ward, 3.61; Sharon F. Wasmot, 3.10; Vivian A. Watis, 3.00; M. Ruth Weaver, 2.28; Bobbie F. Webb, 3.07; Gertrude Hightshime Webb, 3.53; Herman J. Webb, 3.53; Charles E. Webster, 4.00.

Others were:

Joe L. Wells, 3.00; Sue Shackleford Wells, 3.88; Billy Westerfield, 2.76; Charles F. Wetzel, 3.00; Kay W. Wheeler, 3.47; William Whitaker, 3.17; Rebecca E. White, 3.67; Anne G. Whitt, 3.61; Genieve W. Williams, 3.07; Walter E. Williams, 3.07; Kay F. Williamson, 3.31; Kenneth S. Wilson, 3.38; Phyllis L. Wolf, 3.58; Charles E. Wornack, 2.52; William L. Worthington, 3.00; Nancy L. Wright, 3.58; Barbara S. Yates, 3.00; Danny B. Young, 3.24; Lewis R. Zueco, 1.00.

Farm Facts

United Effort Is Needed To Boost Farm Income

For a long time Kentucky's distinguished farm editor, Sam Stuart, has been conducting, almost single handedly, a campaign to increase the state's farm income to a billion dollars a year. For each of the past several years the goal has been reached within a few years.

The monetary value of the old Green Pasture Program was trebled in 1962. This year it is expected to reach \$1.5 billion. The program is being expanded to include other areas of the state. It would involve the acreage under the program to themselves and their neighbors. There was friendly competition for the title of "Master Pastureman" and Kentucky's future program was recognized throughout the country.

I heartily endorse Mr. Stuart's objective and hereby pledge my full support. Statewide agriculture planning is good and every few years it would be helpful to have a one or two day conference to explore ways of accelerating our farm program. One of the best examples of what can be done by unified planning and action was the Green Pastures Program, inaugurated under the leadership of the fertilizer industry, seed dealer, the fertilizer industry, educational institutions, farm organizations, banks and others, worked together for five years to promote more and better pastures. Farmers consider in this year's political race.

DANCE ALONG

Will be here in bare midriff form for a dance along in the town square. The theme is "Sing Along With Mites." Girls are featured. Cory and Veronica Bravo.

RECC Employees To Be Briefed On Co-op Program

Several hundred employees of rural electric cooperatives across the state are expected to attend the first RECC Employees Orientation Day, Mar. 11-12.

Speakers for the meeting will be Norman Capp, REA administrator; Clyde Ellis, general manager of the National Rural Electric Cooperative Association; Tom Nelson, an authority on personnel and management relations; and B. Galloway, president of the State Association of Rural Electric Cooperatives.

Cooperatives' employees in the eastern section of the state will attend the Mar. 11 meeting at the Phoenix Hotel in Lexington. The program then will move to western Kentucky where an identical presentation will be conducted Mar. 12 at the Davises County High School, Owensboro. Both meetings will begin at 10 a. m., prevailing time.

Sponsored jointly by the local cooperatives and the State Association, the program will encompass various aspects of rural electrification.

IT'S PERFECT FOR CLUB MEETINGS, WEDDING RECEPTIONS, BIRTHDAY PARTIES, BOWLING LEAGUE DINNERS, AND ALL SORTS OF ENTERTAINING MEETINGS. For reservations call Mr. Ewers at 57-4124.

UP'S! 507 E. Main St. MOREHEAD, KY.

LIT ABNER'S LIT ABNER'S LIT ABNER'S LIT ABNER'S

LIT ABNER'S LIT ABNER'S LIT ABNER'S LIT ABNER'S

LIT ABNER'S LIT ABNER'S LIT ABNER'S LIT ABNER'S

LIT ABNER'S LIT ABNER'S LIT ABNER'S LIT ABNER'S

NOW SEE WHAT'S NEW AT YOUR CHEVROLET DEALER'S

SUPER SPORTS—that's the only name for them! Four entirely different kinds of cars to choose from, including bucket-seat convertibles and coupes. And most every one can be matched with such sports-car type features as 4-speed stick or Powerglide transmission, Powersteering, tachometer, high-watt performance engines, you name it. If you want your sport plus the luxuries of a full-sized family car, try the Chevrolet Impala SS. It's one of the smoothest road runners ever teamed up with a pair of bucket seats. It even offers a new Comfortite steering wheel* that positions right where you want it. ■ The new Chevy II Nova SS has its own brand of excitement. Likewise the turbo-supercharged rear-engine Corvette Monza Spyder and the all-new Corvette Sting Rays. Just decide how sporty you want to get, then pick your equipment and include the popular Turbo-Fire 409* with 240 hp for smooth, responsive handling in city traffic.

*Optional at extra cost.

Pictured from top to bottom: Corvette Sting Ray Convertible, Corvair Monza Spyder Convertible, Chevy II Nova 409 SS Coupe, Chevrolet Impala SS Coupe. (Super Sport and Monza equipment optional at extra cost.)

See four entirely different kinds of cars at your Chevrolet dealer's Showroom

MIDLAND TRAIL GARAGE
Post Main Street Morehead, Kentucky STate 4-5136

Sealtest CHOCOLATE MALTED ICE CREAM

Here's a touch of Sealtest magic! The subtle blending of luscious chocolate and old-fashioned malt. Irresistible! Delightful! It's tantalizingly different and made as only Sealtest knows how.

LOOK FOR THE SEALTEST "BAND-BOX" Package

A WHIZ TO OPEN A WHIZ TO SERVE A WHIZ TO CLOSE

NEW McCULLOCH ONE/76



McCULLOCH'S DIRECT DRIVE POWERHOUSE

NEW PRIMER
NEW POWER

McCulloch's fastest, most powerful direct drive. This compact, lightweight gives "heavy duty" professional performance. New primer for instant starts. Added power. New shock-mounted non-slip handlebar and fingertip controls make you the master of the top performing professional.

MONARCH SUPPLY STORE
MAIN STREET MOREHEAD, KENTUCKY

BAND CLINIC PARTICIPANTS—Attending the annual Morehead State College Band Clinic, held Monday, Z and 3, were these high school musicians (l to r): Fairley French, Morehead; Shirley Adkins, Sandy Hook; Ethel Goodson, Sandy Hook; Karen Preter, Morehead; Janice Ellis, Morehead; and Ronnie Richardson, Morehead.

Hits MH-30 Use

Decline In Tobacco Quality Threatens Market's Future

An Agriculture Department interagency committee last week said U.S. tobacco has reached a "serious" stage of decline in its future in domestic and foreign markets.

The committee said in a report that the root of the trouble has been a decline in quality, particularly of flue-cured tobacco, a major cigarette type.

The committee made its report after a series of recent public hearings in tobacco areas on proposals of a National Tobacco Advisory Committee for changes in grade standards and for the imposition of price support penalties on tobacco grown with a controversial chemical, Maleic Hydrazide (MHZ).

A strong coalition among buyers is that this chemical adversely affects quality.

Controls Suckers

Many farmers use the chemical to control suckers on plants.

Use of the chemical as well as over fertilization, planting of low quality high-yielding varieties, spacing plants too closely together, excessive irrigation and harvesting the crop before it is ripe were listed as other factors adversely affecting quality.

The department has not yet announced what it plans to do regarding the advisory committee proposals that it reduce price supports by 50 per cent. in MHZ-treated tobacco. Many growers as well as the manufacturer of the chemical opposed such action in testimony offered at the hearings.

"Exports Already Suffering"
"Exports of U.S. tobacco are already suffering a decline in significant part due to the use of MHZ," the report said.

"U.S. exporting firms and foreign importers of U.S. leaf condemn the use of MHZ with impressive unanimity.

"In failing to safeguard the quality of its tobacco the United States is forfeiting an increase in exports that might have been expected in the next few years from the rising trend in world tobacco consumption."

The report said exporters were unanimous in their opinion that use of MHZ had a "detrimental effect on the quality of cured tobacco."

Competitors Working Hard
It said many U.S. competitors in world tobacco markets are working hard to improve the quality of their crops.

"For example, the federation of Rhodesia and Nyasaland, our major competitor for flue-cured markets, rigidly controls the job of grading and preparing tobacco for market, and has a good record of low-quality flue-cured tobacco in this country is

being reflected in accumulation of excessive stocks under government support programs. A substantial financial loss on such tobacco is apparent, the committee said.

Will Revise Grade Standards

"The report, observing that the department had been working with a subcommittee of the Tobacco Advisory Committee on a revision of grade standards for flue-cured tobacco, said 'proposed, revised grade standards for flue-cured tobacco will be issued with the view of making them effective for the 1963 crop.'"

There have been reports that the department attacked the problem by setting up grade standards and price support schedules which would have the effect of reducing the support rates on chemically treated tobacco and raising them on the untreated tobacco. This action would tend to produce little or no change in the average support rates.

Legislature Asks US For Dredging On Cumberland

The Kentucky General Assembly has petitioned the U.S. Corps of Engineers to open navigable channels in the Cumberland River to provide transportation through a wide area of South-central Kentucky and North-central Tennessee.

The decision to seek navigation on the river was made in a resolution adopted by the Kentucky Senate during the 1963 special session. The measure was introduced by Senator Richard L. Garnett, Glasgow Democrat, and cosponsored by Senators W. C. Mann, George D. Conley, Ashland Democrat.

The Legislature in a resolution asked the Engineers to "dredge and open necessary navigable channels in the Cumberland River sufficient to permit navigation, complete the Cordell Hill Dam, construct locks thereat, construct the dam and necessary locks atveyor over Wolf Creek, to the end that navigation will be available to or above Corbin, Mo."

The resolution said that a major part of the areas which would be served have no railroad lines or connections, produce large amounts of lumber and farm products and are now developing numerous small industries in a processing plant.

These parts of Kentucky and Tennessee are "in grave need of transportation facilities" in order "to develop natural resources and to cease to be a depressed area," the resolution said.

You can plan your life and your actions without regard to what others think or do, but you can't live yourself whether you want to or not.

RUFFY TWINS



MY ARM IS FINE THANKS TO YOUR POP'S POLICY WITH

Wolfford Insurance Agency

Phone State 4-4494

George Caudill Bldg. Morehead, Ky.

BEARPLAY... "Frank," catches polar bear at Denver, Colo., 300, watches his mate, "Sophia," dive into the pool. After the repeated bear play was cold enough, Frank joined her.

THESE TRUTHS WE MUST HOLD

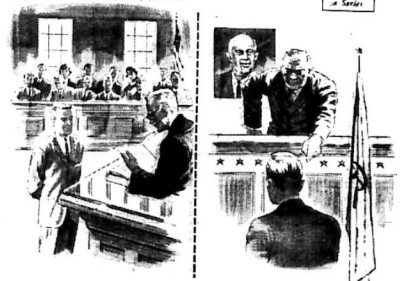

WHAT IS JUSTICE—THE LAWS OF MANY OR OF A FEW?

Americans believe

That the accepted standards of justice are the laws which have been formulated through hundreds of years of man's struggle to find a livable code. They find expression in the law of the land and in our great heritage of common law. These laws are clearly promulgated. Judges in our system are sworn to live up to this law and not to impose their own arbitrary standards of judgment. Thus, we are a government of law and not a government of men.

Communists believe

That the proper and final test of right and wrong is "does it serve the ultimate Communist purpose?"—if it does, it is good; if it does not, it is bad. With this cornerstone of Soviet justice, if any law exists that interferes with the Soviet goal, it is conveniently bypassed. Arbitrary decisions by Communist superiors overrule the law. Rule of man satisfies the Communist need, not rule of law.

ETERNAL VIGILANCE IS THE PRICE OF LIBERTY

To renew and quicken interest in our precious heritage of Freedom, and its superiority over the Communist philosophy, these messages are being published by Kentucky Utilities Company, an investor-owned electric company.



SYMBOL KENTUCKY UTILITIES COMPANY OF SERVICE
an investor-owned electric company

SAWED IN HALF

Need something sawed, or nailed or repaired? You'll find CARPENTERS in the YELLOW PAGES, where YOUR FINGERS DO THE WALKING

Announcing the appointment of CLAYTON PERKINS as your Authorized Dealer for modern STRAN-STYLE BUILDINGS by STRAN-STEEL

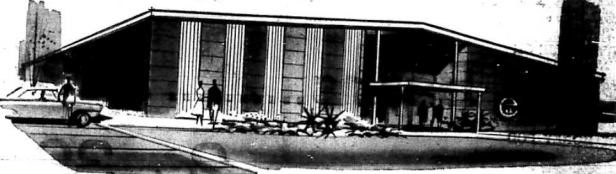

ORGANIZED TO PLAN, ERECT AND FINANCE YOUR NEXT BUILDING

Now, with the appointment of this new Stran-Steel dealer here in your area, America's finest looking buildings are yours for the asking.

Your new Stran-Steel dealer has been carefully selected to give you the best possible service in all phases of building, from planning and designing right through to construction and financing. And only from your Stran-Steel dealer can you get economical horizon-bugging Stran-Style buildings, built by famous designers—efficient, modern Stran-Steel rigid frame structures—and low cost Stran-Master buildings for business, commerce and agriculture—all in beautiful Stran-Satin colors.

Your Stran-Steel dealer is backed by years of research and development that have produced over 150,000 Stran-Steel job-engineered steel buildings. You can put your confidence in him.

The Stran-Steel Purchase Plan makes it possible for you to purchase Stran-Steel buildings with only a small initial investment. Ask your dealer for the complete story.

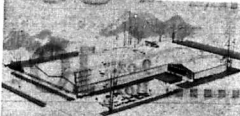

RIGID FRAME BUILDINGS—Ideal for industrial manufacturing plants, warehousing, retail stores, truck terminals and municipal and farm service.



STRAN-MASTER BUILDINGS—Multi-purpose low cost all steel buildings for farm and industry, featuring steel pole construction.

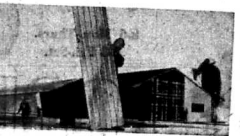

STRAN-BATH COLOR—Based on steel panels at the factory for years of protection. Nine colors: blue, green, gray, yellow, orange and white.



STRAN-STEEL CORPORATION
DETROIT 29, MICHIGAN

STRAN-STEEL IS A DIVISION OF NATIONAL STEEL CORP.



Your Fleming-Mason Rural Electric Cooperative Corp. FLEMINGSBURG, KY.

HERE'S TOPS in HEARTY, THRIFTY EATING...

IGA POT ROAST



Fresh Lean
GROUND BEEF.....lb.

39¢

Chuck Roast

The old time favorite, that's pot roast and potatoes...and with TableRite choice, blade cut, chuck roast, you'll enjoy it more than ever!

TableRite
Blade Cut

LB.

39¢

TABLERITE RIB ROAST lb. **79¢**

TABLERITE WIENERS lb. **49¢**

BOILING BEEF lb. **29¢**

TABLERITE RIB STEAKS lb. **79¢**

IGA FOOD MAGIC By Edie Davette

SWEET-SOUR POT ROAST

Brown a 4 lb. TableRite pot roast on both sides in 3 tbsp. fat-free shortening. Add one chopped medium onion, one sliced garlic, 1 bay leaf, 1 cup water, 1/2 cup catsup, 3 tbsp. vinegar, 2 tbsp. brown sugar, 1 tsp. salt, 1/2 tsp. pepper, 1/2 tsp. rubins. Cover and simmer for one hour, then roast one and a half hours (1 1/2 hours, one more hour. Remove meat to hot platter. Slice for all eating, being liquid in a bowl and thicken with 1 tbsp. corn starch softened in 1/2 cup cold water. Serve sweet-sour gravy with pot roast. Serve with parried TableRite potatoes.

POTATOES

U.S. No. 1
Idahos 10-lb. Bag

59¢



U.S. No. 1
Round White

Potatoes

10

LB. BAG

29¢

NEW RED
POTATOES
3 lbs. 19¢

VAN CAMP
VIENNA
SAUSAGE
2 for 39¢

KRAFT
MACARONI
DINNER
2 for 33¢

IGA SLICED
CHEESE
AMERICAN - PIMENTO
8-OZ. PKG.
29¢

IGA ELBOW
MACARONI
12-OZ. PKG.
2 for 29¢

STOKELY SHELLIE OR
Green Beans 2 1/2 Can **19¢**

STOKELY HONEY POD
Peas 2 for **39¢**

JIFFY
Cake Mix 9-oz. Box **10¢**

KRAFT COTTAGE AMERICAN
Cheese Loaf 2-lb. Size **59¢**

ALL PURPOSE DETERGENT
Surf Large Box **19¢**

COMET - 2¢ Off Label
Cleanser Reg. Size **10¢**

SHEDD'S
Peanut Butter 24 Oz. **59¢**

TABLERITE GRADE "A"
Large Eggs Doz. **49¢**

JELL-O
12 Delicious Flavors
3 19¢
3-oz. Pkg. for

Allen's
IGA
FOODLINER
8-6 Mon.-Thurs.
8-8 Fri.-Sat.

MIRACLE WHIP
SALAD DRESSING
Quart Jar **39¢**