



# WANTED ADS

**Classified Advertising Rates**  
No Classified Ad Accepted After 12 Noon Tuesday  
Per word, first insertion 5¢  
Per word each subsequent insertion of same ad without any changes 3¢  
Minimum charge (first insertion) \$1.00  
Minimum charge (each subsequent insertion) .60¢  
Display Classified Advertising, per inch Class Matter, 1st Matter at Post Office - Morehead, Ky.

**FOR SALE**  
Dave C. Caudill home on Main Street, Morehead, Ky. Call State 4-8627. c-1

**FOR SALE**  
Modern 6-room home, garage, coal house, wash house, brick cellar, chicken house, new plumbing work, three patios; five building ing sites, 58 acres hill land; enough timber to build two houses; lot young timber, young fruit trees. Located 2 miles from Morehead City Limits on Morgan Park Road. Owner, Charlie Wright, Clearfield, Ky. Phone State 4-3302. c-1

**FOR SALE**  
7-room modern residence; 12 room apartment house (six apartments); business room. All Main Street, Morehead, property owned by Al Caskey, Mrs. Lester Caskey, phone State 4-4213. c-1

**USED CARS**

**'59 CHEVROLET**  
STATION WAGON, 4-DOOR, BLUE, POWERGLIDE

**'57 DeSOTO**  
BLACK, 4-DOOR SEDAN, AUTOMATIC TRANSMISSION

**'56 FORD**  
GREEN, 2-DOOR, FORDAMATIC

**'56 FORD**  
BLUE, 4-DOOR, FORDAMATIC

**'56 OLDSMOBILE**  
4-DOOR HARDTOP, AUTOMATIC TRANSMISSION

**'56 CHEVROLET**  
STATION WAGON, 4-DOOR, POWERGLIDE, BLACK AND WHITE

**'55 MERCURY**  
4-DOOR, GREEN, AUTOMATIC TRANSMISSION

**'55 CHEVROLET**  
2-DOOR SEDAN, BLUE, POWERGLIDE

**'54 FORD**  
DOOR, SEDAN, FORDAMATIC

**'53 CHEVROLET**  
4-DOOR SEDAN, BLUE AND WHITE, POWERGLIDE

**USED TRUCKS**

**'50 FORD**  
3 1/2-TON, FLAT

All Used Cars Are Checked for Alignment on the New "John Bear" Visibilities!

**Midland Trail Garage**  
"Pioneers in Rowan County Transportation"

**'59 CHEVROLET**  
6403, RED

**'55 CHEVROLET**  
1 1/2-TON, BLACK

**'55 CHEVROLET**  
3 1/2-TON

**'54 CHEVROLET**  
1 1/2-TON, GREEN

**'51 CHEVROLET**  
1 1/2-TON

**FOR RENT**  
Modern 3-room furnished apartment all private. Not suitable for children. Phone State 4-4781. c-1

**FOR RENT**  
Four-bedroom house on Wilson Avenue. Call State 4-5488. c-1

**HOME FOR RENT**  
Modern, three bedrooms; equipped kitchen; very desirable neighborhood for children; indoor and outdoor fireplaces; patio; very reasonable rental price for a fine home in Morehead. Address card to Box 815, Morehead State College. c-1

**FOR RENT**  
Four-room furnished house and a one-room efficiency apartment at rear of 121 Branham Avenue. Phone State 4-5333. c-1

**FOR RENT**  
Five-room furnished apartment. See Frank Havens on the Big Street. c-1

**WANTED**  
Man or woman to do upholstery work. Must be experienced. Phone State 4-5057 or write Box 454, Morehead, Ky. c-1

**WANTED**  
Young man, over 21, interested in career in budget sales retailing. Please contact Mr. Crusworthy, Room 411, Hon. J. M. R. House, Phone ST 4-4151, for interview. c-1

**WANTED**  
Ride to Dayton, O., or vicinity Friday afternoon or evening ST 4-4013. c-1

**MONUMENT**  
All sizes and styles. See Harold Kynther at Stucky's Funeral Home or ST 4-4151, or ST 4-5273. c-1

**GOOD TOPSOIL and gravel for sale.** Ray L. White, phone State 4-4274. c-1

**BALDWIN PIANOS & ORGANS**  
Best values in new and used instruments. Easy payment plan. Zwick Music Co., Ashland, Ky. c-1

**TREAT DOGS IN ONE HOUR!**  
Take 3 doses BQ-8 tablets 1/2 hour apart. BY ONE MORE HOUR, if not plugged, get your 68¢ back at any drug store. You don't have to wait 4 hours between doses - fast, effective relief. TODAY at Patton Drug. c-9

**ADMINISTRATOR'S NOTICE**  
E. Reed, Clearfield, Ky., has been legally appointed administrator of the estate of William Henry Reed, deceased, Clearfield. All claims against said estate must be presented to the Administrator, Clearfield, Ky., or to Attorney Morehead, Ky., properly proven according to law. Anything owed to said estate must be paid to the Administrator or Attorney as above listed. c-1

**REPOSSESSED SPINET piano to transfer in vicinity.** If you are responsible local family you can assume small monthly payments. Authorized Morgan Loan Broker for The Prudential Insurance Company of America. Phone State 4-5306 - Morehead, Kentucky c-1

**REAL ESTATE**  
See  
Alpha Hutchinson,  
See Our Sales List For A HOME  
• BUSINESS PROPERTY  
• FARM  
Licensed and Bonded Real Estate Broker  
Authorized Morgan Loan Broker for The Prudential Insurance Company of America.  
Phone State 4-5306  
Morehead, Kentucky c-1

**COMPLETE WATER SYSTEM SUPPLIES**  
Floating farm pond filters; water pumps, and chlorinators; plastic pipe and fittings.

**PERK'S ROWAN HEATING & PLUMBING CO.**  
Phone ST 4-5232  
Morehead, Kentucky c-1

**Ordinance**  
ORDINANCE PROPOSING TO ANNEX ADDITIONAL TERRITORY TO THE CORPORATE LIMITS OF CITY OF MOREHEAD, KENTUCKY.

WHEREAS, residents, citizens and property owners in Tolliver addition and adjacent contiguous sections near present corporate limits of City of Morehead, Kentucky, have petitioned for an annexation.

WHEREAS, it appearing to Board of City Council of said city, that the petitioners represent a majority of property owners in the area.

WHEREAS, said annexed territory has built up so that it is now necessary that said area be annexed in order to provide for the health, welfare and convenience of the persons residing in such area and further necessary in order to provide for proper protection and control, health, welfare and convenience of citizens within present corporate limits and contiguous to territory proposed to be annexed.

WHEREAS, such annexation shall contribute to the prosperity of the city and be generally advantageous to the City and there shall not result any clear and obvious imposition of manifest and substantial burdens upon the area proposed to be annexed.

BE IT THEREFORE ORDAINED by Board of City Council of City of Morehead, Kentucky, that the corporate limits of said City be hereby proposed to be extended into the general easterly side so as to include that section known as

**206 ACRE LICKING RIVER FARM**  
FARM TOOLS, 100 HEAD OF CATTLE  
AT ABSOLUTE AUCTION  
ON THE PREMISES  
As Agents for MR. EDDIE HENRY, we have been authorized by Signed Contract to sell his Farm and Personal Property, on . . .  
**Sat., Mar. 2nd - 10 A.M.**  
LOCATED: Approximately one mile from Salt Lick, Ky., and being in Rowan County, on Licking River at Swinging Bridge.  
This farm is better known as the RAZOR FARM and is one of the BEST farms on Licking River. The land has all been limed and fertilized and is sown in grass and is well fenced and ditched.  
IMPROVEMENTS: 1 7-Bent tobacco and stock barn combined with two large sheds; 1 forty-eight foot corn crib holds approx. 700 bushels of corn; 1 aluminum barn 100x24 feet, with feed way through center; tool house and other outbuildings.  
THE TOBACCO BASE IS 1.9 ACRES  
This is an ideal tract of land for someone to want that land on farm who save their Blue Grass Land. Attend this sale and buy a good farm!

**LIVESTOCK**  
Approx. 60 BEEF COWS, and approx. 40 CALVES. Other cows to calves sown. These cows are practically all Whiteface cows and young. They are real baby beef cows.

**FARM TOOLS**  
1 M Farmall; 1 H Farmall - both in good condition; Newidea 1 row corn picker; McCormick hay baler; grain elevator; heavy drawbar; 1 foot barrow; 1 foot barrow; 1 foot barrow; 1 foot barrow; Case corn planter; chain drag harrow; tractor cultivators; John Deere mower; Lynch corn crusher, power takeoff; 2 wagons; rough top and plenty of items not mentioned.  
These farming tools are all in good condition. If you are interested in a good farm, good cow-calf farm tools, be sure to attend this Auction. The farm sells on EASY Terms - 20% down and 3% of sale; 20% more with deed and possession; balance 1, 2, and 3 years.

FOR FURTHER INFORMATION CONTACT OWNER OR SELLING AGENTS!  
**MR. EDDIE HENRY, Owner**  
SALE CONDUCTED BY  
**BROWN & MORTON**  
PHONES 411 OR 911 MT. STERLING, KENTUCKY  
**MAZE AUCTION CO.**  
OWINGSVILLE, KENTUCKY  
ARTHUR, TOMMY AND ROGER MAZE, Auctioneers  
Phones: 674-3511; Office 674-3156 - Owingsville, Kentucky

**Political Announcements**

**DEMOCRATIC PARTY**  
Primary Last Tuesday in May, 1943

**FOR COMMONWEALTH ATTORNEY**  
(Rowan, Bath, Montgomery and Menifee Counties)  
**ELIJAH M. MOORE**

**FOR REPRESENTATIVE (7th District) - Bath and Rowan Counties)**  
**MELVIN "FROSTY" HARDIN**  
**ALLIE W. YOUNG, JR.**

**FOR CIRCUIT JUDGE**  
(21st Judicial District - Rowan, Bath, Montgomery and Menifee Counties)  
**JOHN J. WINN**

**Republican Party**  
FOR CIRCUIT CLERK  
**W. H. "HERB" BRADLEY**  
**LOTTIE M. POWERS**

**FOR CIRCUIT JUDGE**  
(21st Judicial District - Rowan, Bath, Montgomery and Menifee Counties)  
**JOHN J. WINN**

If You Want To Buy, Sell or Mortgage REAL ESTATE See Alpha Hutchinson, See Our Sales List For A HOME • BUSINESS PROPERTY • FARM Licensed and Bonded Real Estate Broker Authorized Morgan Loan Broker for The Prudential Insurance Company of America. Phone State 4-5306 - Morehead, Kentucky c-1

**Memorandum**  
In memory of dear wife, mother and grandmother, Florence Fultz, who passed away Feb. 26, 1942.

"Your presence is ever near us. Your love remains with us yet. You were the kind of wife and mother who loved one could never forget."  
- Husband, Children and Grandchildren.

**GE VACUUM CLEANER** on wheels. Beautiful pastel color with complete set of cleaning attachments. One year service guarantee. \$19.00 Or Terms. Phone ST 4-4572. c-9

**SEWING MACHINE**, new. Salesman's demonstrator with new guarantee. Built-in zigzag, button holder, darning and forward reverse. Fancy stitches automatic ally. Sells new \$39.95. Will sell for \$27.00. Terms. Phone ST 4-4572. c-9

**SINGER SEWING MACHINE** Zipperizer with cams. Fancy stitches, buttonholes, sews on buttons, etc. In almost new cabinet and guaranteed. \$38.88 or \$5.00 monthly. Phone ST 4-4572. c-9

**CANAL ZONE DUE FORCE**  
The Army is planning to form a new group of anti-guerrilla experts and base it in the Panama Canal Zone - in position to help Latin-American nations cope with any Cuban-fermented uprisings. The United States Army now maintains four Special Forces groups, each made up of more than 1200 men trained to a fine edge in the techniques of combatting guerrillas.

**MOST DEPENDABLE TROUBLE-FREE WATER SYSTEM**  
**NEW GOULDS Perma-Flow**  
AUTOMATIC PREMISE DESIGN  
COMPLETELY CORROSION RESISTANT  
MEDALSIST  
ANSI GROUP LOSS OF AIR PROBLEMS

**BUY ON EASY TERMS**  
**PERK'S**  
ROWAN HEATING & PLUMBING  
Firmingsburg Road  
Morehead, Ky.

**PERK'S**  
ROWAN HEATING & PLUMBING  
Firmingsburg Road  
Morehead, Ky.

**KU**  
SYMBOL OF SERVICE  
**KENTUCKY UTILITIES COMPANY**  
an investor-owned electric company

**FOR THE BEST In Business Machines**  
Repair Work Our Specialty  
All Work Guaranteed  
100 Fleming Ave.  
Phone ST 4-5040

**Your Selection Is Better Because We Sell More Cars At A Better Price - Extra Sharp Merchandise -**

<b>1960 Volkswagen</b> Radio and heater. A local owned car that has had tender care, very low mileage. <b>\$1,395.00</b>	<b>1959 Studebaker</b> Lark, standard owner. Sold yonder, very sharp little car. <b>\$795.00</b>
<b>1959 Ford</b> Fairlane 4-Door, automatic transmission, radio and heater, new tires. One local owner, extra sharp. <b>\$1,095.00</b>	<b>1956 Buick</b> Hardtop, automatic transmission, radio and heater. Extra sharp and ready to go, local owner. <b>\$950.00</b>

**Good Transportation -**

<b>1955 Plymouth</b> 4-Door wagon, runs good. <b>\$150.00</b>	<b>1955 Plymouth</b> 2-Door with standard transmission, radio and heater. Drives good. <b>\$150.00</b>
<b>1955 Chevrolet</b> 2-Door with automatic transmission, radio and heater. <b>\$295.00</b>	<b>1950 Chrysler</b> Very sharp. <b>\$120.00</b>

**WE LOAN TO PART-TIME FARMERS TOO!**  
See, Write or Call Henry Collinsworth, Manager

**Federal Land Bank Association**  
Cantonsburg, Ky. Phone 729-2621  
or  
Mrs. Irene Cline Salsgraves, Ky. Phone Frideside 3-733 (Residence Sherwood 3-7255, West Liberty, Ky.)

**THE BIG LOT - MOREHEAD MOTOR SALES**  
Phone ST 4-4937  
U.S. 60 EAST - MOREHEAD

**"electric heating spoils you for any other kind"**

**And the cost of heating our 3 bedroom home electrically was only \$142.20 last year!**

"Electric heating is so comfortable," Mr. and Mrs. Martin agree, "and we think the uniformity of electric heat, our heating specialists will help you plan and estimate annual heating costs before you decide.

our house. At home we always enjoy the same uniform warmth."  
Before you build or modernize, investigate clean, safe, comfortable electric heat. Our heating specialists will help you plan and estimate annual heating costs before you decide.

**GO FIRST CLASS ELECTRICALLY**  
CLEAN COOKING FAST WATER HEATING PAINLESS CLOTHES DRYING EFFICIENT HOUSING LIGHT FOR LIVING

**KU**  
SYMBOL OF SERVICE  
**KENTUCKY UTILITIES COMPANY**  
an investor-owned electric company

# Society

### FARMERS 4H CLUB HAS REGULAR MEET

The regular monthly meeting of the Farmers Junior 4-H Club was held Feb. 11 in the Sixth Grade room. Thirty of the thirty-three members of the group were present.

After a program on dental care and the Washington Day dinner and beginning of a sewing project were discussed. A recreation period followed.

### MOREHEAD CLUB WILL MEET MAR. 5

The March meeting of the Morehead Women's Club will be held Tuesday evening, beginning at 7:30, in the Peoples Bank. The American Home department will serve as hostess for the session.

Guest speaker will be Mrs. Morris Griffith of Ashland. She will discuss, "Community Service — Hospital Visit."

Proceeding the regular meeting, the club's Executive Committee will convene at 7 p.m.



**Nelson R. Allen**  
Former Rowan County Teacher  
— Democrat —  
— FOR —  
**Railroad Commissioner**  
3RD DISTRICT  
Subject To May Primary  
Willing To Work With  
Faithfulness For  
Eastern Kentucky



## THE KENTUCKIAN

by **ROBLEE**

See the Kentuckian... a man's kind of shoe, your kind of shoe.  
You'll like the authentic look high-lighted by rugged, masculine styling. It's built-to-last, even under the hardest wear.  
See the Kentuckian, soon.

**\$15.99**

### CHUMLEY'S SHOE CENTER

"Fitting Shoes Is Our Business"  
PHONE ST 4-4929 MOREHEAD

### PFC. AND MRS. JENNINGS WELCOME FIRST CHILD

Mr. and Mrs. Jennings are welcoming their first child, a daughter born Feb. 11 at Mary Childs Hospital. Mr. Sterling. The baby weighed six pounds, eleven ounces and has been named Kimberly Danita.

### CLUB WOMEN SERVE AS GOLF TRAIN HOSTESS

Morehead Women's Club and Rowan County Woman's Club members served as hostesses for the Golf Train which arrived Tuesday and will be here through today (Thursday).

### ADULT CLASS PLANS STYLE REVUE, DINNER

Members of the adult class in advanced clothing construction are planning a style revue and potluck dinner as a climax of their sewing lessons. Husbands and friends will be special guests at the event scheduled for Mar. 15.

### BURCHETT CHILD IS BORN AT MT. STERLING

Donna Stephens Arnett, was born to Mr. and Mrs. James A. Burchett, Mrs. Freda Garvey, Mrs. Garya Berry, Mrs. Lella Mae Jones, Mrs. Esta McKenzie and Mrs. Mary Ann, Clara Chandler and Judy Stark.

### CFM STUDY GROUP MET SUNDAY

The regular meeting of the Christian Family Movement of the Church of Jesus Our Savior was held Sunday evening at the home of Mrs. James J. Polite.

### CHURCH WOMEN MET LAST WEEK

The Presbyterian Women of the Church met last Wednesday evening at the home of Mrs. James Chad.

### US 40 Homemakers MEET AT JONES HOME

The US 40 Homemakers Club met Feb. 19 at the home of Mrs. Don Jones for the current lesson which was presented by Mrs. Elsie Early and Mrs. Martha Combs.

### ATTEND STUDENT AT UK

John Salver and Phillip Dehart of Morehead, were among those participating in a student audition of the National Singing Teachers Association Saturday at the University of Kentucky, Lexington. Both are vocal students of Mrs. Vasil Venetozzi.

### Elliotville Man Aboard 'Enterprise'

Donell R. Crum, seaman, USN son of Mr. and Mrs. Lem Crum of Elliotville, is serving aboard the strafe aircraft carrier USS Enterprise, currently on deployment to the Mediterranean with the Sixth Fleet.

### Shop The Classified Ads

Authorized to Service Burial Contracts Issued by Commonwealth Life Insurance Company

### Oxygen Equipped Ambulance Service

Authorized to Service Burial Contracts Issued by Commonwealth Life Insurance Company

### Licensed Beautician Lady Attendant

Stucky & McBrayer Funeral Home

### Stucky & McBrayer Funeral Home

Owned and Operated by Meredith M. Stucky and J. Earl McBrayer  
PHONE ST 4-4114 MOREHEAD, KY.

## KFWC Self-Help Seminars Slated

The Kentucky Federation of Women's Clubs will sponsor nine self-improvement seminars throughout Kentucky during the month of March. The program, announced this week, is the area of speech, personality development, grooming, and human relations, will be open to all women as well as members of the club.

Governors of the nine KFWC districts will preside at the meetings to be held on the campuses of the following colleges: Campbellsville, Cumberland, Eastern Kentucky, Georgetown, Morehead State, Murray State, Pikeville, Western Kentucky and the University of Louisville.

Personnel from the colleges will be held on the campuses of the following colleges: Campbellsville, Cumberland, Eastern Kentucky, Georgetown, Morehead State, Murray State, Pikeville, Western Kentucky and the University of Louisville.

Personnel from the colleges will be held on the campuses of the following colleges: Campbellsville, Cumberland, Eastern Kentucky, Georgetown, Morehead State, Murray State, Pikeville, Western Kentucky and the University of Louisville.

### HONOR ROLL BOWLING

At Morehead

Morehead Ladies' junior bowling program is off to a good start, according to Manager Clint Fleming.

Gary Bishop has been named president of the class, while Ricky Calvert is secretary-treasurer.

### AAUW MET HELD AT MT. HOME

The Morehead Branch of the American Association of University Women met Feb. 19 at the home of Miss Hazel Nollan with the president, Mrs. Edith Conyers presiding.

### Plans were discussed for the annual conference of the AAUW to be held on the Morehead State Campus, March 17.

### Single Series

Rickey Calvert... 180 448  
Proe Caudill... 167 425  
Jim Caudill... 147 419

### John Anderson and Naomi Stevens turned in best scores at Morehead Lanes during the past week.

### Week's High Scores

Independent: Leta G. Glen Rivers, Rowan, 247; George A. Plumbing, 214-569; Ridge Runners: Peter Perkins, Pierce, 222-584; Alley Cats: Pearl Barker, Commonwealth Insurance, 189; Joan Williams, Miller Furnature, 596; Snafu: Les Waltz, Ashland Oil, 201-539; Haz-Hazard: Fred Carr, Morehead Cigarette Service, 233-565; Nite Owl: John Anderson, Peoples Bank, 213-997; Industrial Frisky Cats: Naomi Stevens, Mar-218-997; The Stove: 221-918; Sleepers: Gerrie James, Lane Furniture, 187; Judy Anderson, Carr, Lumber, 468.

### Rainbow Bread took top honors in the Morehead City Bowling Association tournament Saturday and Sunday with a total score of 3,028.

### Other finishers were:

Rowan Plumbing & Heating 2,984  
Furniture Mart 2,926  
Meat Gators 2,926  
Layne-McBrayer 2,910  
C. Roger Lewis series 2,888  
Wells Chevrolet 2,897  
James Drive-In 2,888  
Peoples Bank 2,778  
American Health Ins. 2,728  
Nationwide Ins. 2,553  
High game team event: John Garris, 222.  
High series, team event: Arthur Station, 586.

A "Champ of Champs" roll-off

## Easter Seal Drive Heads Are Named

Mrs. John E. Allen Jr. and F. E. Moorefield, both of Morehead, will serve as co-chairmen of the 1963 Easter Seal Campaign for crippled children.

The annual appeal will open Mar. 14 and continue through April. Contributions will be used by the Kentucky Society for Crippled Children to provide care and treatment for physically handicapped children throughout the state.

Last year, 3,964 children received Society services at one or more of the following Easter Seal centers: Cardinal Hill Convalescent Hospital and Cardinal Hill Nursery School, Lexington; West Kentucky Center for Handicapped Children, Paducah; Northern Kentucky Crippled Children's Treatment Center and Opportunity School, Covington; the Hearing and Speech Center, Louisville and Camp Kyooe, Carrollton.

The statewide program of the Kentucky Society includes physical and occupational therapy, medical care and hospitalization, special schooling, resident camping, transportation and hearing and speech services for children crippled by many causes.

## 10 Honored For Safety In Driving

Ten drivers for Lee Clay Products Company Friday were honored for completing another year without a chargeable accident.

Between the 10 they have accumulated a total of 119 years of accident-free driving.

Top men on the list are Louie Crager and Frank Moreland, whose records show 19 years without a chargeable accident. Chester Keeton has been in the same category for 18 years.

Other drivers and the number of years, are: Cecil Dulin and Ralph Early, 13; Ray Lambert, 9; Don Caudill, 8; Lester Lambert and Edgar Bowman, 7 each; and Chalmers Davis, 6.

Safe driver pins and certificates were presented at a special banquet Friday and Andre B. Brown, Lee Clay's vice president of sales.

## ROCKEFELLER AND GOP

New York Governor Rockefeller appears to be methodically sharpening his disagreement with President Kennedy in anticipation of a possible 1964 Presidential contest. Politicians think the Governor also is lining up with the majority position of Republicans on major domestic and international issues.

Recently he has been highly critical of Kennedy in terms that suggest the stress used by GOP senators and House members.

The person who controls his temper on the golf course, at all times, rates a medal and cluster.

Most applications for making money involve themselves into the most profitable application of perspiration.

## FRIDAY - SATURDAY 2 Science-Fiction Hits 2

### SPACESHIP ON VENUS

YOU ARE THERE... FIRST

### WAR!

FROM A WORLD BELOW, IT CAME TO TERRIBLE DESTRUCTION... TO DESTROY... TO VENGE!

## STARTING SUNDAY

Strictly ADULT Entertainment!  
The personal story behind a sex survey... from the controversial best-selling novel.

### The Chapman Report

DAIRYNE F. ZANUCK presents

SHIRLEY WINTERS... JANE FONDA... ETHEL ZWISLOCK... CLARE BOON... GUYTON DENNIS... GEORGE COOPER... WALT COOPER... DON B. WARDEN... RICHARD D. ZANUCK... TECHNICOLOUR... From WARNER BROS.

## THE CHURCH OF CHRIST

Meets at  
225 Second Street  
Morehead, Kentucky

Sunday School 10:00 A.M.  
Sunday Worship 11:00 A.M.  
Sunday Evenings 7:00 P.M.  
Wednesday Evenings

**DON FLATT, Minister**

Hear "The Voice of Truth" over WMOR each Wed.—7:15 a.m.

## OLDHAM'S

MT. STERLING, KY.

Be Sure To Attend OLDHAM'S Spring Showing Of Outstanding New Fashions In Double Knit Three Piece Costume Suits

Beautiful Assortment Of Spring And Summer Dresses

Attractive Styles In Spring Coats And Suits... Lovely Textured Materials, Soft Shades

Coat And Dress Ensembles

## CHAKER TRAIL

THE GREAT MOREHEAD, KY.

### LAST TIMES TONIGHT!

A Gripping Drama!

Love made her a killer!

SUSAN PETER HAYWARD-FINCH  
WENNER & FOUL  
DIANE CYRIL CLEINTO-CYRIL

## The Citizens Bank

"Grow With Us"  
OPEN A SAVINGS ACCOUNT TODAY

Checking Accounts • Saving Accounts • Loans

Member Federal Deposit Insurance Corp.

USE OUR NIGHT DEPOSITORY

You're Wrong, Bill

The Citizens Bank does want small accounts like yours. For it is a great many of our accounts are small and that's why business like yours is mighty important to our bank.

Don't hesitate to stop in. And we'll be every bit as glad to help you make your savings grow.

'Rocky' Thinks He Has Winning Formula

Governor Rockefeller recently said he thought the Republicans could win the Presidency in 1946. The New York governor, a popular vote-getter and Democratic-beater in the Empire State, obviously thinks he has the formula.

It is he wishing in the dark, or do the Republicans actually have a good chance in the next presidential election? The Gallup Poll and other polls show President John F. Kennedy to be popular with voters in the United States. In fact, according to the poll results, it is hard to see how anyone can beat Kennedy next year - unless drastic changes in sentiment occur.

What Have Wars Really Shown?

A study of history is rewarding for many reasons. One is that it is often (but not always) a clue to events of the future. History does repeat itself, quite often.

American Ideal Is Fairest

It is often claimed that the dollar is god in the United States, that money can buy anything and make anyone acceptable in society - at a enough money.

Big Puzzle Of Time

In all human experience and progress, no man has ever solved the puzzle of time. What is it - or is it anything. Einstein believed there was no logical plan for the human measurement of time.

Respect Needed For Everyone

One of the disturbing things about emotional feelings, including sometimes faith, is that they tend to excite some to perpetrate excesses. The history of our civilization shows that we have probably killed as many people in religious wars and crusades as for any other reason.

Which Is Safer? It Depends

If you're interested in death, and you travel by any means whatsoever, it is good to know what our chances are in the various modes of conveyance. Most people might think that travel by commercial airplane is the most dangerous form of getting from one place to the other.

Chemical Control Of Weeds Helps Fire Situation

Last week the district rangers and fire control officers from the Forest Ranger District of the Cumberland National Forest met with Forest Supervisor R. F. Collins and his chief of fire control at Somerset, for a annual fire control conference on the Cumberland National Forest.

Clag Sprout . . .

Dear Mister Editor: The Gospel according to Saint Rufe. It seems that Rufe was snoring about one of the schools he'd done away with a little prayer before each ball game.

Reclamation Job At Paradise Se By Coal Company

State Conservation Commissioner W. O. Matlock says strip-mine reclamation on 6,000 acres of land surrounding the Tennessee Valley Authority's huge electric power plant under construction at Paradise is being carried out by the Peabody Coal Company.

What Have Wars Really Shown?

One of the disturbing things about emotional feelings, including sometimes faith, is that they tend to excite some to perpetrate excesses. The history of our civilization shows that we have probably killed as many people in religious wars and crusades as for any other reason.

Respect Needed For Everyone

One of the disturbing things about emotional feelings, including sometimes faith, is that they tend to excite some to perpetrate excesses. The history of our civilization shows that we have probably killed as many people in religious wars and crusades as for any other reason.

Which Is Safer? It Depends

If you're interested in death, and you travel by any means whatsoever, it is good to know what our chances are in the various modes of conveyance. Most people might think that travel by commercial airplane is the most dangerous form of getting from one place to the other.

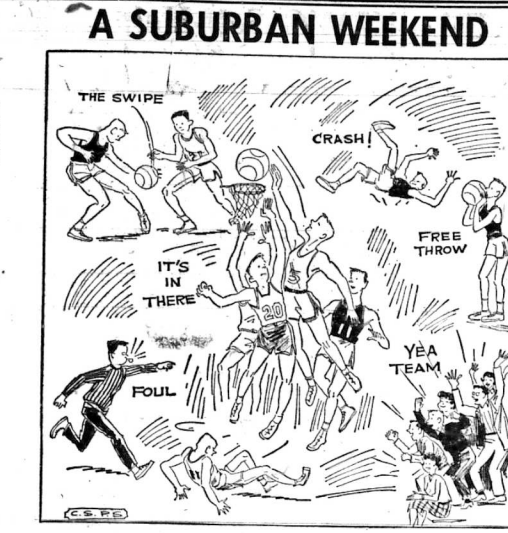

Clag Sprout . . .

And His Friend, TIMOTHY TUGMUTTON . . . Sez

Dear Mister Editor: The Gospel according to Saint Rufe. It seems that Rufe was snoring about one of the schools he'd done away with a little prayer before each ball game.

Reclamation Job At Paradise Se By Coal Company

State Conservation Commissioner W. O. Matlock says strip-mine reclamation on 6,000 acres of land surrounding the Tennessee Valley Authority's huge electric power plant under construction at Paradise is being carried out by the Peabody Coal Company.

Respect Needed For Everyone

One of the disturbing things about emotional feelings, including sometimes faith, is that they tend to excite some to perpetrate excesses. The history of our civilization shows that we have probably killed as many people in religious wars and crusades as for any other reason.

Which Is Safer? It Depends

If you're interested in death, and you travel by any means whatsoever, it is good to know what our chances are in the various modes of conveyance. Most people might think that travel by commercial airplane is the most dangerous form of getting from one place to the other.

Clag Sprout . . .

Dear Mister Editor: The Gospel according to Saint Rufe. It seems that Rufe was snoring about one of the schools he'd done away with a little prayer before each ball game.

Reclamation Job At Paradise Se By Coal Company

State Conservation Commissioner W. O. Matlock says strip-mine reclamation on 6,000 acres of land surrounding the Tennessee Valley Authority's huge electric power plant under construction at Paradise is being carried out by the Peabody Coal Company.

Morehead Merchant Says Hardest Winter Ever Was In 1899

Bob Young, long-time resident of Morehead, says the coldest winter he ever saw was the '99 winter. He says it was the coldest of all time. The weathermen say they have been recording thermometer readings since 1878 at Louisville and that charts do not reveal any mark warmer than 20 degrees below zero in the past 75 years.

Clag Sprout . . .

Dear Mister Editor: The Gospel according to Saint Rufe. It seems that Rufe was snoring about one of the schools he'd done away with a little prayer before each ball game.

Reclamation Job At Paradise Se By Coal Company

State Conservation Commissioner W. O. Matlock says strip-mine reclamation on 6,000 acres of land surrounding the Tennessee Valley Authority's huge electric power plant under construction at Paradise is being carried out by the Peabody Coal Company.

Respect Needed For Everyone

One of the disturbing things about emotional feelings, including sometimes faith, is that they tend to excite some to perpetrate excesses. The history of our civilization shows that we have probably killed as many people in religious wars and crusades as for any other reason.

Which Is Safer? It Depends

If you're interested in death, and you travel by any means whatsoever, it is good to know what our chances are in the various modes of conveyance. Most people might think that travel by commercial airplane is the most dangerous form of getting from one place to the other.

Clag Sprout . . .

Dear Mister Editor: The Gospel according to Saint Rufe. It seems that Rufe was snoring about one of the schools he'd done away with a little prayer before each ball game.

Reclamation Job At Paradise Se By Coal Company

State Conservation Commissioner W. O. Matlock says strip-mine reclamation on 6,000 acres of land surrounding the Tennessee Valley Authority's huge electric power plant under construction at Paradise is being carried out by the Peabody Coal Company.

MOREHEAD NEWS
Former Rowan County News
'Over 18,000 Readers Each Issue'
Published every Thursday at Morehead, Rowan County, Ky.
Entered as Second Class Mailing Matter at Post Office, Morehead, Ky.
Advertising Rates Available on Request
W. F. Crutcher, Editor and Publisher
Mary J. Cassidy, Business Manager
Office Corner Wilson Ave. and Sun Street
Telephone, State 4-913

Table with columns: Where, Year, Five Year Average, 1945, 1946. Rows include Kentucky, Ohio, West Virginia, and others.

Advertisement for a business or service, featuring text about quality and service.

Advertisement for a business or service, featuring text about quality and service.

**FOR VETERINARIAN SERVICE**  
Call 5746 43771  
**B. A. BALL**  
RFD (Green Valley Acres)  
MOREHEAD, KY.

**Sergent Top OVC Scorer; Pokley 3rd In Nation**

Harold Sergent, sharp-shooting Morehead sophomore continued to van all Ohio Valley Conference scorers this week with a 39.9 points per game average. At the same time, Norm Pokley continued his torrid rebounding pace, with an average of 17.8 per game — good enough not only to lead the OVC but sufficient to place him third in the nation. Pokley's field goal percentage of 45.9 is third in the OVC, while Sergent's 76.4 placed him second in the conference in free throw percentage. As a team, the Eagles top the OVC in scoring with 80.3 points a game, and are first in field percentage with .48 of .52.

**All That Power But Wrong Kind**

The world's biggest producer of electricity — the Tennessee Valley Authority — couldn't help the prime minister of Laos and his electric razor problems recently. Prime Souvanna Phouma took along a French electric razor on a visit to TVA installations. The razor wouldn't work in electric outlets at Knoxville, Tenn.

The prime minister suggested to the TVA hosts use of a "converter" so he could shave. They shook their heads ruefully—they had no idea where a converter is had no idea where a converter is had no idea where a converter is.

Luckily, the prime minister also had a safety razor.

The big economic question for the U.S.A. is not whether there will be inflation but whether there will be deflation and an economic collapse.

**Editor's Pen —**  
(Continued from preceding page)

mid-winter classic you are eligible: 1. Over 16 years young; 2. Member of Caucasian Race; 3. Handicap over one; 4. Played 18 holes; 5. 27; 5. Have the ability to slice.

**APPROPRIATE** Remember Willie Wireman, formerly of Morehead? Willie missed his business calling with a Florida restaurant. The RECC (formerly REA) has announced a million dollar program featuring "Willie Wireman."

**CORRECT** — Same as we've saying for some weeks this diddle-dallying Legislature wants to form a Representative District composed of Rowan, Fleming and Robertson counties. They may be right, but you'll know what it means. We don't use riddles in making our selections, but will tell readers do better with a ouija board.

**THINKS WE'RE DUMB** — A reader (we checked to see if his subscription was paid up) writes: "You never pick the winner of the Kentucky State College up so straight you bend over backwards. Now, if you're so smart you'll know from the foregoing the winner of the 1961 Derby." We're so smart, and well versed, we've had the louty operator put his seal on the sold face type, and we'll again and you'll know what it means. We don't use riddles in making our selections, but will tell readers do better with a ouija board.

**YOU MUST HELP** — We could write a million words about it if need of your contribution, or pledge, in the "Second Mile" St. Claire Hospital fund drive, now underway. Concisely, you never made a contribution in your life so worthily as that to the hospital. The good soldier volunteers beyond the call of duty.

**NEW ERA** — Dedication Sunday of ultra-modern sixties in Mignon Hall at MSC marked the Frontier for Morehead State. The taking to the skies. Wouldn't it be something if the Interstate Highway was routed at the north base of South Fork of Triplett Creek hill? Every tourist would see that skyline, an inducement to pull off and spend some money in our town. Publicly, this would be unequalled. Incidentally, traffic on the I-64 is expected (by 1970) to be 17 times greater than on present U.S. 60 — estimate of the U.S. Automotive Safety Council.

**WHAT'S WRONG?** — It may have been rectified, but our late check showed gasoline to be cheaper in Ashland (to the east) and Lexington (to the west) than Morehead. It doesn't take the public long to learn such things, and this could bring the car-to-razor advice "don't fill up in Morehead" — all to the detriment of our local service station operators. What if oil company sets these prices and is this a violation of the Sherman anti-trust laws?

**Little Of Color, But Maybe Not Too Much** — Playboy magazine had this party joke in the current issue — "Strolling into the admiring office of a large hospital, a well-developed lass told the nurse on duty that she wanted to see an upton." "You mean an intern, don't you, dear?" asked the kindly nurse. "Well, whatever you call it, I want a contamination," replied the girl.

"You mean examination," corrected the nurse. "Maybe so," allowed the girl. "I want to go to the fraternity ward." "Maternity ward," said the nurse, with a slight smile. "Look," insisted the girl, "I don't know much about big words, but I do know that I haven't demonstrated for two months and I think I'm stagnant."

**Results, Schedule Of M'head Eagles**  
(Won 13, Lost 6)  
(On — Won 5, Lost 4)  
Eagles 88, Hanover 40.  
Eagles 81, at Marshall 69.  
Eagles 103, Middle Tenn. 59.  
Eagles 81, St. Bonaventure 80.  
Eagles 67, Ohio U. 76.  
Eagles 80, Murray 66.  
Eagles 74, at Tennessee Tech 76.  
Eagles 87, Western 70.  
Eagles 80, at Murray 63.  
Eagles 87, Eastern 72.  
Eagles 106, Jacksonville (Fla.) U.  
Eagles 75, East Tenn. 71.  
Eagles 81, at Eastern 71.  
Eagles 64, Tennessee Tech 68.  
Eagles 90, Murray 86.  
Eagles 79, Middle Tenn. 67.  
Eagles 54, Ohio U. 81.  
Eagles 67, East Tenn. 76.  
Eagles 84, Eastern 101.  
\*Denotes OVC games.

**2 Rowan Youths In Air Force's 'Buddy Plan'**

Richard Parker, 18, son of Mr. and Mrs. Lowell Parker, Jr., 2, Morehead and Clinton Hamm, 21, son of Mr. and Mrs. Vestal Hamm, R. 1, Morehead, have enlisted in the Air Force for four years, according to Sgt. Eugene E. Berry, local Air Force recruiter. The two youths enlisted under the "Buddy Plan" and will be assigned to the same flight at Lackland AFB, San Antonio, Tex. for basic training. This is a completion of basic training the two will be reassigned for further Air Force training. Both Parker and Hamm graduated from Rowan County High School in 1962.

**Roy Reynolds Pledges Lambda Chi Alpha**

A Rowan Countian is among students who pledged to Lambda Chi Alpha social fraternity this semester. Roy Reynolds, 214 Knapp Avenue, Morehead, a graduate of Breckinridge Training School and freshman in the College of Engineering, is to pledge to Lambda Chi Alpha social fraternity. Under the university's current "rush" program, a student cannot pledge to a fraternity until he has established a good scholastic standing. A fraternity must maintain a scholastic standing equal to that of the all-campus average, a figure invariably higher than the average for all men students.

**Mine Accidents In State Hit 52-Year Low**

Praising the Kentucky Department of Mines and Minerals' work in 1962, Gov. Bert Combs told a group of approximately 30 mine safety inspectors that the record you helped establish last year in the mining industry is an achievement we should all be proud of. Through an accelerated program of mine safety education by the department the number of fatalities from mining accidents in 1962 was reduced to its lowest level in 52 years, Mines and Minerals Commissioner A. H. Mandt reminded the group. The safety inspectors and their wives were honored recently at a dinner held at the new lodge at Jenny Wiley State Park, Prestonsburg. Mandt also pointed out that the record of 2 1/2 million tons of coal produced per roof-fall fatality was the best in the 52-year history of the Department of Mines and Minerals. Roof falls are the number one killers in coal mine accidents, Mandt said.

**62nd District Basketball Tournament**  
February 27, 28 And March 1, 2 — Owingsville High School Gymnasium

OWINGSVILLE	February 28	8 P.M.
BYE		
SHARPSBURG	March 2	8 P.M.
BYE		
ROWAN COUNTY	February 27 — 8 P.M.	
MENIFEE COUNTY	March 1	8 P.M.
BRECKINRIDGE		
BYE		

**Morehead Title Hopes Up To Arch-Rival Eastern**

**Maroon Win At East Tennessee Would Help**

Ordinarily you couldn't pay a Morehead fan to watch Eastern Kentucky State College well in any kind of an endeavor. However, Saturday night, Eastern's most fervent support must necessarily come from Eagle partisans. Because Eastern is probably Morehead's last hope for being Conference basketball title.

Coach Jim Beechford's Maroons will lead the league's Eastern Tennessee, at Johnson City Saturday, and if the in-and-out Richmond crew can take the measure of the Buccaneers, it will mean that Morehead will earn at least a tie for the OVC title and a shot in the NCAA playoffs early next month. Actually, East Tennessee has two more contests — both at home where they've won 14 straight — but one is against injury riddled Middle Tennessee, a team which is not expected to throw much of a roadblock into the Buccaneers' path. So, it apparently is up to Eastern to determine whether or not arch-rival Morehead moves on to Evanston, Ill. Mar. 11 against the nation's second-ranked team, Loyola of Chicago. Actually, Eastern brought about this sad state of affairs Tuesday night by bombing Morehead's almost out of the Richmond gym, 101-84, after running up even bigger margins at several points in the contest. A win for Morehead — which was never in the books after the Maroons came out "shootin' hot" — would have clinched at least a tie for the title by the Eagles. East Tennessee, which was withstanding a late Western Kentucky rally to edge Ed Diddle's Hilltoppers, 80-79, never got started against Eastern, a team which they had handed easily two weeks ago at the Morehead Fieldhouse.

**Hamilton Sigs, Reports To Nats Florida Camp**

Pitcher Steve Hamilton, banking on an additional 15 pounds to improve his chances for a starting berth, joined the Washington Senators at Pompano Beach, Fla., Sunday. Hamilton, a left-hander, arrived in the Senators' training camp four days late due to a combination of bad weather and a salary disagreement. He signed his contract on arrival. The former Morehead State College basketball and baseball star compiled a 3-8 record with Washington last season, starting 10 games, completing one and pitching in relief 31 times. However, his earned run average was among the American League's best.

**AUTO PARTS**  
NEW AND USED  
— 700 CARS FROM WHICH TO CHOOSE —  
NEW ROCKER PANELS — BODY PLASTIC RECHROMED BUMPERS — NEW TAIL LIGHT LENSES — REBUILT GENERATORS, STARTERS AND BATTERIES.  
IF YOU NEED A PART, CALL US  
Why not trade with Earl Whisman? Most Everyone also does.  
RAY GOODPASTER, Parts Manager  
**WHISMAN AUTO SALES**  
Phone 3992 J. Mr. Sterling, Ky.

**63 FALCON from FORD**  
6-PASSENGER  
PRICE INCLUDES:  
• fresh air heater • turn signals  
• oil filter • self-adjusting brakes  
• electric windshield wipers  
• federal tax and preparation  
AS LOW AS **\$4340\*** PER MONTH  
\*Based on manufacturer's suggested retail price for Falcon 2-Door Sedan after normal down payment F.O.B.  
**ROWAN MOTOR SALES**  
SALES AND SERVICE  
Morehead, Kentucky  
ONLY YOUR FORD DEALER HAS USED CARS AND TRUCKS

**Buy where QUALITY is Known!**

**Best ECONOMY BUY!**

**FOR FORD, CHEVROLET AND PLYMOUTH OWNERS**

**Firestone NYLONAIRE**

**This Week Only \$9.95**

6.70-15 Blackwall Tube-Tyre  
Plus tax and trade-in tire off your car

**TUBELESS BLACKWALLS 1166** 7.50-14 or 6.70-15  
Plus tax and trade-in tire off your car

**TUBELESS WHITEWALLS 1366** 7.50-14 or 6.70-15  
Plus tax and trade-in tire off your car

• Four plies of rugged NYLON for MAXIMUM STRENGTH  
• BENE rubber for LONG MILEAGE over any kind of road  
• Guaranteed until APRIL 1964 against any and all ROAD HAZARDS

LOW PRICES ON TIRES FOR OTHER MAKES AND MODELS TOO!

Just say "Charge It" — take months to pay

**15-MONTH Road Hazard Guarantee**  
(plus famous Firestone Lifetime Guarantee) honored at over 60,000 locations in all 50 States and Canada.  
You know what you're getting when you buy Firestone.

Every new Firestone tire is GUARANTEED  
1. Against defects in workmanship and materials for the life of the original tread.  
2. Against normal road hazards (except responsible mechanical wear) for the number of months specified.  
Replacements provided on liquid basis and based on list prices current at time of adjustment.

**Morehead Home & Auto Supply**  
PHONE ST 4-4151  
MAIN ST. — MOREHEAD, KY.

# Thank You

We at PIERCE'S 5¢ & 10¢ STORE wish to thank our many friends who made our Formal Opening such a success. We hope you will become one of our regular customers and we will do everything within our power to offer you the finest merchandise at the least possible price.

Watch this newspaper for our Grand Opening. And, be sure to watch for our weekly specials.

## Pierce's 5¢ & 10¢ Store

Located In The Heart Of Morehead  
MAIN STREET — MOREHEAD, KY.

# A New Experience

What?

## MOONLITE BOWLING

Where?

### MOREHEAD LANES

Saturdays ..... 11 P.M. To 2 A.M.  
Sundays ..... 10 P.M. To 1 A.M.

Sensational New Lighting  
Exciting New Game

PLAN A PARTY — COME OUT AND JOIN IN THE FUN

## MOREHEAD LANES

"Your Country Club Of Bowling"

Choose Your . . .

## WORK SHOES

With Care! Martin's Have The Largest Selection In Town And The Best Prices Too . . .

Martin's Work Shoes  
Have These Features

- Cushion Insole
- Cushion Arch-Support
- All-American Made
- All Guaranteed Unconditionally



CHECK THESE PRICES TOO!

\$4.98 - \$6.98 - \$8.98 - \$10.98

## MARTIN'S DEPT STORE

MAIN STREET — MOREHEAD

# Several Methods Suitable For Tobacco Bed 'Burning'

By Adrian M. Razor

As soon as the ground starts thawing and getting into condition, many of us are going to be thinking about sterilizing and sowing tobacco plant beds. For that reason, let's consider some of the means available to us of sterilizing plant beds other than burning. Some, of course, will burn because we have plenty of material available to do the job. Others, who do not have a source of material for burning, might want to consider use of chemicals or gas. Probably the best method, other than burning, is the use of methyl bromide gas. The bed should be plowed two or three weeks ahead of time and should be disked and raked immediately before putting on the material. Be sure the soil is finely pulverized and just about as moist as it can be safely worked. The soil temperature should be 50 degrees or warmer. Cover the bed with gas-proof cover and seal the edges with soil. Then release one pound of methyl bromide gas for 100 square feet, into shallow pans or trough using a specially designed applicator. Bed is treated in the spring may be seeded as soon as the cover is removed. The cover should be left on 24-48 hours, then removed and seeded.

You use hot methyl bromide, whereby you hold the container in a bucket containing five gallons or more water at a temperature at 150-160 degrees, the cover can be removed in 4-6 hours. Be sure to observe all precautions on the container since the gas is poisonous if breathed.

Among the drenches that may be used are Mylone and Yapan. Mylone is used at the rate of 15 bed. Application is made by hand, or with a small garden or lawn fertilizer spreader. Even distribution is necessary. Following application use enough water to penetrate the soil to a depth of two inches. Wait at least three weeks before seeding. At seeding time rake the plant bed area lightly to break the crust.

When using Yapan the ground should be broken and thoroughly disked about four weeks before treatment. Soil temperature should be 50 degrees or higher. If the ground appears to be dry, an application of water will take a few days before treatment. Be sure to disk and rake eliminating as many clods as possible, raking the remaining ones off of the bed. Put two gallons of Yapan in 100 to 125 gallons of water. Stir and sprinkle over 100 square yards of bed. Follow immediately with 100 gallons of water to seal the material in the soil. You can use a power pump or a sprifling can and enough solution should be used to penetrate the soil two-and-one-half to three inches. When treating in the spring, wait three weeks or longer after you have disked and Yapan before seeding. It is desirable to rake the plant bed area lightly to break the crust one week before seeding. Follow precautions on the container.

### Lawns

Does your lawn look as good as you would like it? If your grass stand is getting thin, sow the fourth lb. to one lb. of the best bluegrass seed. Also, lack of fertility often limits the amount of grass. Put on about 15 pounds of a fertilizer such as 5-10-10 or 10-10-10 per 1,000 square feet. Also, if you haven't limed in the last seven or eight years, it may be that you need to put on some ground limestone; a soil test will tell whether you need it and how much.

### McGuire Tax —

(Continued from page one) the checks were made out to "H. H. McGuire, transportation fund," the government alleges. Mrs. Elva Morris, treasurer of the Indiana firm testified Tuesday before defense attorneys could cross-examine Mrs. Morris, said the government could not prove McGuire ever received any of the money.

The trial is expected to take about two weeks. The government's case is expected to run until Friday and the defense's another week.

# Grayson Reservoir Site Is Changed 2.7 Miles Upstream Since The Original Planning

The Grayson Reservoir, virtualy a certainty barring another war or a sharp drop in the nation's economy, will be constructed about three miles south of the original site, according to information made public today by 7th District Congressman Carl D. Perkins.

Under the revised location the dam site will be 4 1/2 miles from where the Little Sandy empties into the Ohio in Greenup County. However, this is not absolutely "firm" as the Army Corps of Engineers proceeds with planning and final location.

The reservoir, to be constructed at an estimated cost of \$15 million.

Maps of Grayson Reservoir and factual information appear elsewhere in this issue.

will be on the Little Sandy, near the Carter-Elliott counties line. President Kennedy is expected to place adequate funds in the budget to be submitted to the present Congress for advanced design and engineering. Perkins thought construction can be completed before 1970.

Under date of Feb. 4, 1963, James N. Barnes, Acting District Engineer, Army Corps of Engineers, Huntington, W. Va., wrote the following letter to Congressman Perkins —

"I refer to your letter of 4 December 1962 and to our reply of the 10 December 1962 concerning the relocation of the Grayson Reservoir dam site.

"You were informed in the referenced letter that the Grayson Reservoir dam site, located on the Little Sandy River 48.5 miles above its mouth, had been moved

2.7 miles upstream to exclude the Big Sinking Creek drainage basin because of possible reservoir leakage through the divide separating Little Sinking Creek and Big Sinking Creek, and damage claims for clay deposits located in the Big Sinking Creek area.

"Since the exclusion of the Big Sinking Creek drainage basin would reduce the controlled drainage area by about 15 percent, it is considered that further study on the siting of the project is necessary to assure that all factors bearing on the matter be given full consideration. Final decision on the location is expected to be made in the next few months. You will be kept informed of further developments in this matter."

### NON-DRINKERS

Pay LESS for the BEST

Auto Insurance

Phone State 4-5668

W. C. Hampton

Box 75 MOREHEAD, KY.

Representing

Preferred Risk Mutual, INC. DES MOINES, IOWA

# Good Eating Great Savings!



— Plus —

Bonus Bucks Good For Free Premiums On These And Many Other Items!

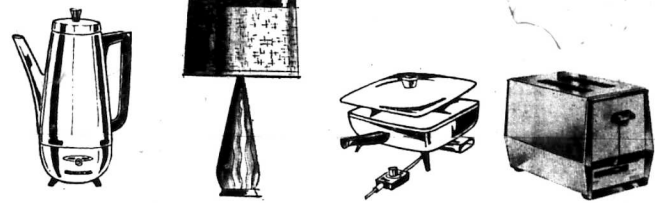

# DOUBLE BONUS BUCK DAYS

We At Saveway Thank You For Your Splendid Response To Our Dishes Premium. We Are Offering You 2 Bonus Bucks For \$1.00 Purchased This Week To Help You Complete Your Sets Quicker Plus These Weekly Specials At Saveway.

5-LB. White Gold Sugar . . . 39¢  
Limit Of 10-lbs. with \$2.00 Order

3-LB. CAN Swiftning . . . 59¢

Pork Chops ENDS . . . lb. 39¢  
LOIN . . . lb. 49¢  
CENTER . . . lb. 59¢

SMOKED PICNICS LB. 29¢

YELLOW ONIONS LB. 5¢

16-OZ. JIFF PEANUT BUTTER . . 39¢ PERSONAL SIZE IVORY SOAP . . . 4 Bars 25¢  
GIANT TIDE . . . 75¢ AMERICAN BEAUTY CANNED GOODS . . . 10¢

# SAVEWAY SUPER MARKET

WEST MAIN STREET — MOREHEAD, KENTUCKY

WE RESERVE THE RIGHT TO LIMIT QUANTITY DUE TO SUPPLY PROBLEMS

LIL ABNER'S LIL ABNER'S LIL ABNER'S LIL ABNER'S

You enjoy the food and we'll do the dishes at . . .  
Dine at  
**LIL ABNER'S**  
Kentucky's Most Interesting Family Restaurant  
LIL ABNER'S LIL ABNER'S LIL ABNER'S LIL ABNER'S

507 E. Main St., MOREHEAD, KY.

# Morehead News

Morehead, Kentucky, Thursday Morning, February 28, 1963

## Task Force To Survey State Correctional Institutions

Gov. Bert Combs has appointed an 11-man task force on corrections to take a look at Kentucky's penal system and make specific recommendations of ways in which the work of rehabilitation of prisoners can be improved.

Setting a deadline of Oct. 15, the governor asked the group to come up with short-range "specific program recommendations" which could be considered by the next General Assembly and also to develop a recommendation on the feasibility of a permanent statutory body which could devise itself to long-range study and advisory functions for the corrections program.

But the governor stressed that he wants the task force to focus its attention on "those things which need to be done and can be done and should not be deferred further in anticipation of the creation of a permanent body."

In indicating to the group that he would like to receive interim recommendations which could be carried out in his own term of office, Combs stated that he would favor any solutions to relieve the overcrowded conditions at the institutions. "I have already directed the probation and parole authorities to take the steps necessary to speed up the processing and release of those persons found to be deserving of parole. Nevertheless we need the additional construction of forest camps and farm dormitories."

**Named co-chairman of the task**

force are Maubert R. "Mike" Miles, Madisonville, Hopkins County, commonwealth attorney and president of the Kentucky Commonwealth Attorneys Association, and James L. Patton, state assistant superintendent of public instruction for vocational instruction.

Other members are Criminal Court Judge L. R. Curtis, Louisville; Dr. W. Walter Fox, Louisville, superintendent of Central State Hospital at Lakeland; Dr. Arleigh Lincoln, Louisville, professor and former dean of the Kent School of Social Work at the University of Louisville; Paul Oberst, Lexington, professor in the University of Kentucky College of Law; George Stall, Louisville, businessman and philanthropist; Richard Woods, Louisville, chairman of the Institutions Committee of the Kentucky Council of Churches; John J. O'Hara, Covington, Kenton County commonwealth attorney; and Rev. John L. Hunt, pastor of the South Frank Presbyterian Church.

"It is my hope that this task force can serve a crucial need in assisting in the development of new program directions for rehabilitating the social offender for a productive and respected status in his community," the governor said.

Taking note of the dramatic developments in social and medical sciences in recent years, the governor said, "We have not kept current in the application of new

knowledge to the solution of this age-old social problem. Human life is the earth's most precious possession, and yet we often find ourselves more concerned with the life and mineral resources than with this erosion of human life itself."

Combs pledged the task force members full cooperation of the State Department of Corrections and all other agencies of state government.

## '63 Burley Allotments To Be Same

Burley tobacco allotments for same as for the 1962 crop, the ASC announces.

The 1963 allotment for 1963 crop burley tobacco is 225,864 acres, which represents the state's share of the national allotment of 365,800 acres.

As in the past, a small acreage has been reserved for Federal Area Redevelopment funds to pay for part of the construction. He said local interest will supply about one-fourth of the construction costs, expected to total about \$86,000.

Construction is expected to start on the first runway about May 1, Swift said.

## Same Name . . . But It's Wrong Man

Sen. Bert Kiser, Olive Hill Democrat, has cleared the air and "revealed" that he still supports former Gov. A. B. Chandler for governor this year.

Kiser noted that a Bert Kiser of Carter County was listed in Monday newspapers as a chairman in Carter County for the campaign of Edward Breathitt, another Democratic gubernatorial candidate and Chandler's main foe.

Sen. Kiser said some confusion resulted and he's rather amused. The news article referred to another Bert Kiser in the same county.

## \$25,000 Allocated For New Airport At West Liberty

The state has allocated \$25,000 for construction of an airport at West Liberty. Aeronautics Commissioner Philip Swift has announced.

He described the sum as an "initial allocation" of state money to the West Liberty Airport Authority and Morgan County. Swift said the Department of Aeronautics has approved for Federal Area Redevelopment funds to pay for part of the construction. He said local interest will supply about one-fourth of the construction costs, expected to total about \$86,000.

Construction is expected to start on the first runway about May 1, Swift said.

## Greenup, Other Counties Aided By State Body

The Kentucky Department of Commerce, in cooperation with other development groups, has issued brochures describing and tabulating the industrial resources of Greenup County, Clinton and Hickman County; Paducah and Harrison County; and Hazard and Perry County.

Material for the brochures was compiled by the Community Development Division of the state agency and by local groups.

The brochures contain up-to-date data on such subjects as population and labor market, transportation, utilities facilities, industrial sites, local government and services, taxes, housing, health, educational and church facilities. Other subjects in which industrialists would be interested are analyzed.

The new brochures will be used by chambers of commerce, the state's Department of Commerce, other development agencies, utility and transportation companies in dealing with industrial prospects to show just what facilities and resources are available in each county.

Copies are put in the hands of banks, plant location firms and many manufacturing companies with plant-location departments.

## Republican Women In Government To Be Honored

Republican Women in government will be honored at the 9th annual general session of the 11th annual Republican Women's Conference in Washington, D.C. April 25-27.

Mrs. Fred W. Lucas, London, Republican national committee woman, Kentucky said plans had been made for a special ceremony to salute all GOP women elected or appointed to national or state office who attended the conference delegates.

More than 1,000 women from the 50 states, Puerto Rico, the Virgin Islands and the District of Columbia annually take part in the three-day political meeting.

Miss Edith Napier, Kentucky state conference chairman, who is accepting reservations for this year's meeting, predicted a record number of women will attend the sessions.



COLLEGE THEATRE PRODUCTION—"The Glass Menagerie", a play by Tennessee Williams, will be presented by the Morehead State College Theatre, Feb. 28, March 1 and 2 in the Little Theatre. Shirley Cropper (standing) appears as Amanda and Sylvia Horton as Laura in the play.

## 'The Glass Menagerie' To Be Presented Tonight

By JOSH LOVELACE

Tennessee Williams' outstanding hit, "The Glass Menagerie," is being presented by the Morehead State College Theatre starting this (Thursday) evening and running through March 1 and 2 in the Little Theatre.

Appearing in the production are Shirley Cropper as Amanda; John Johnson as Tom; Sylvia Horton as Laura; and David Schwartz as Jim.

Shirley Cropper makes her first appearance for the Morehead State College Theatre in "The Glass Menagerie" and a freshman from Mayaville, John Johnson, sophomore from Maysville has appeared in the Theatre's productions of "See How They Run," "The Rainmaker," "No Exit," "Aria Da Capo," "King of Hearts," and in the Maysville Players production of "Our Town."

## EXPERIENCED ACTRESS

Senior speech and drama major, Sylvia Horton, has appeared in the Theatre's productions of "Brigadoon," and "See How They Run," and David Schwartz, sophomore speech and drama major from New York has appeared in "The Rainmaker," "The Ugly Duckling," and "King of Hearts."

The story centers around Amanda Wingfield, a faded tragic remnant of Southern gentility who lives in a poverty stricken dingy tenement in St. Louis apartment. Living with her are her children Tom and Laura. Amanda strives to give meaning and direction to her life and the lives of her children; though her methods are ineffective and irritating. Tom, however, is driven nearly to distraction by his mother's nagging, and he seeks escape in alcohol and the unrealistic world of the movies.

## LIVES IN ILLUSIONS

Laura also lives in her illusions. She is crippled and this defect, intensified by her mother's anxiety to see her married, has driven her more and more into herself. The height of the action takes place when Tom brings a friend home for dinner to introduce to Laura. Amanda carefully sets her trap for the young "gentleman caller."

The production is directed and staged by Jerry Bingham with technical direction by Mary L. Smith.

Prices for this production are \$1.00 for all seats and reservations may be placed by phoning Extension 69, Morehead State box office. Curtain time is 8:00 p.m.

LIL ABNER'S LIL ABNER'S LIL ABNER'S LIL ABNER'S

NATURALLY, I'M HURRYING TO GET ME \$2.00 TO SPEND AT LIL ABNER'S!

I'll start with Black-eyed Bean Soup, then tear into a Steak Sandwich with apple-pear pie with Fries and Salad. And Main-Plate with Coffee.

I'll still have enough left to tip that nice waitress.

**LIL ABNER'S**  
Kentucky's Most Interesting Family Restaurant

507 E. Main St., MOREHEAD, KY.

I'M NOT A CASUALTY DEAR, THERE ARE TRICK ARROWS FROM THE NOVELTY SHOP

**Wolfford Insurance Agency**  
Phone S tate 4-4194

George Caudill Bldg., Morehead, Ky.

**A CHECKBOOK**  
can carry more money than a POCKETBOOK

Twenty "five-spots" equal just one hundred dollars. Twenty Bank checks can equal whatever is in your checking account.

Checks pay bills exactly, receipt themselves, and keep a useful running record on the stubs.

We'll welcome your checking account regardless of its size.

**PEOPLES BANK OF MOREHEAD**

**NO Heiner's**  
Enriched Bread is baked with PG-7-N, a specially developed new shortening high in polyunsaturates

**Heiner's**  
ENRICHED BREAD

**Choral Group Meeting Scheduled On Monday**

The Morehead Choral Society, newly reorganized as a year-round musical group, will meet Monday at 7 p.m. in the First Christian Church.

Mrs. Victor Venetozzi, director, said ensembles are still being accepted. Anyone, regardless of ethnic affiliation, may join the group.

Plans are now being made for a spring concert.

**RUFFY TWINS**

**Insurance Hike Decision Is Due By Mid-March**

Special Deputy Insurance Commissioner James W. Sites will make a recommendation by mid-March on upholding or revoking a recent statewide increase in automobile liability insurance rates.

Sites, a Louisville attorney, was named a special deputy commissioner to conduct public hearings on the rate increase which was approved by the State Department of Insurance Jan. 24. The rate increase affecting 95 member companies of the Bureau of Casualty Underwriters, ranges from 2 1/2 per cent in Eastern Kentucky to 14 1/2 per cent in the Louisville area.

The companies involved wrote about one-third of all automobile insurance sold in Kentucky.

During the hearing attorneys for the Louisville Automobile Club challenged the rate increase. The insurance companies contend rising claim costs, especially in the Louisville area, make the rate hike necessary.

Sites, after considering the evidence introduced at the hearing, will make his recommendation on action to be taken to Acting Insurance Commissioner J. Elliott Flanery.

**Needly Aid Down During January**

Kentucky recipients of public assistance funds received \$5,699,364 during January, Commissioner Earle V. Powell of the State Department of Economic Security has announced.

The figure is a decrease of \$61,295 under the amount distributed last month but nearly \$21,600 more than the same period last year.

The needy aged received \$2,869,809, an average payment of \$41.11 to more than 69,000 recipients; about 21,000 families in the aid to dependent children category received checks averaging \$88.02; a statewide total of \$1,941,441; needy blind recipients got

**ALL NEW McCULLOCH ONE/53**

FAST COMPACT LIGHTWEIGHT with built-in dependability!

Tackle the toughest jobs and do them easier. Direct drive cutting, all position operation, famous McCulloch engineering — "small saw" price!

STOP IN TODAY!

**MONARCH SUPPLY STORE**  
MAIN STREET MOREHEAD, KENTUCKY

**MOVING or HAULING**  
FOR LOCAL or LONG DISTANCE

CALL  
**Blair Transfer & Storage**  
(Formerly Calvert Bros. Transfer)  
Cargo Insurance

Phone S tate 4-5903 MOREHEAD, KY.

**Notice Of City Tax Assessment**

Property subject to taxation by the City of Morehead shall be assessed as of January 1st.

By law it is the duty of every property owner to submit an itemized list of his property to the City Tax Assessor.

In the event any property owner fails to submit or give to the Tax Assessor a listing of his property, the Tax Assessor shall secure such listing and its value from other sources. It is therefore, important to every taxpayer to list his property with the assessor.

The City Tax Assessor maintains his office in the City Hall Building and is now in the process of assessing property for City taxation. Every taxpayer is urged to meet with the assessor at once so that his property may be fairly assessed. Office hours, 10:00 a.m. - noon and 1:00 p.m. - 3:00 p.m., Monday through Friday, March 1, - March 31.

**CITY TAX ASSESSOR**

flexible . . . easy to install . . . low cost

**Nationaline PLASTIC PIPE**

CORROSION PROOF

For quick installation, long life and trouble-free service use new Nationaline Plastic Pipe. Made of 100% pure Polyethylene — guaranteed safe for drinking water lines, light piping, irrigation or drainage. Light, flexible coils to 400 ft. are easy to handle and in the pipe end you will find faster flow, better pump performance . . . never accumulates lime or scale . . . is undamaged by freezing. Available in standard pipe sizes with fittings for any connection.

MARKED EVERY 10 FT. FOR EASY MEASURING

SPECIFY **Nationaline PLASTIC PIPE.**

**PERK'S**  
Rohan Heating & Plumbing Co.  
Flemingburg Road Morehead, Ky.

Calling All . . .

**JUNIOR BOWLERS**  
Boys And Girls

League Now Forming . . .

**Saturdays 9 A.M. - 11 P.M.**

Boys and Girls with school make-up time on Saturdays can participate at 5 p.m.

BANTAM LEAGUE . . . . . Ages 8-12  
JUNIOR LEAGUE . . . . . Ages 12-15  
SENIOR LEAGUE . . . . . Ages 15-19

All classes will have direct supervision training. Films will be shown. League will be under supervision of American Junior Bowling Congress.

ANOTHER STEP IN YOUR YOUTH EDUCATION AND PHYSICAL FITNESS PROGRAM PRESENTED BY

**MOREHEAD LANES**

"Your Country Club Of Bowling"

# Grayson And Cave Run Reservoirs Seem Assured

## Installation To Be Near Elliott, Carter Line; Costs Are Estimated Four Counties, Rowan, Bath, Menifee, Morgan Are In Licking Project

The largest expenditure by the federal government, or any agency, or private business, in Carter County's history lies in the immediate future. This is the Grayson Reservoir on Little Sandy River. Cost estimates are about \$14 million.

**Congressman Works For Appropriation**

Congressman Carl D. Perkins has spearheaded the project. He said in Washington today: "Fish Trap Reservoir (in Pike County) is assured, with adequate appropriations to continue its construction. The projects with highest priority now in my district are Grayson Reservoir and Cave Run Reservoir."

Greenup County should benefit almost as much as Carter since the dam site is near the Carter-Greenup counties line. Construction may start next year. Perkins said Grayson Reservoir is as

(Continued On Next Page)

Cave Run Dam - the \$24 to \$30 million project proposed in 1937 - is virtually certain to be constructed, Congressman Carl D. Perkins said today from his office in Washington.

Louisville Army Engineers have released maps of the dam site and basin along with factual material. They estimate the cost at \$20,470,131, but this could be more if the earthen fill is higher.

Cave Run Dam will be about three miles north of Farmers on the Bath-Rowan counties line. It is on Licking River.

Counties affected are Rowan, Bath, Menifee and Morgan.

**Want Construction Money**

Engineers have asked \$150,000 from the present Congress for advanced design, but Perkins and Senator John Sherman Cooper have said this should be increased with preliminary construction money, to give an economic boost

(Continued On Next Page)

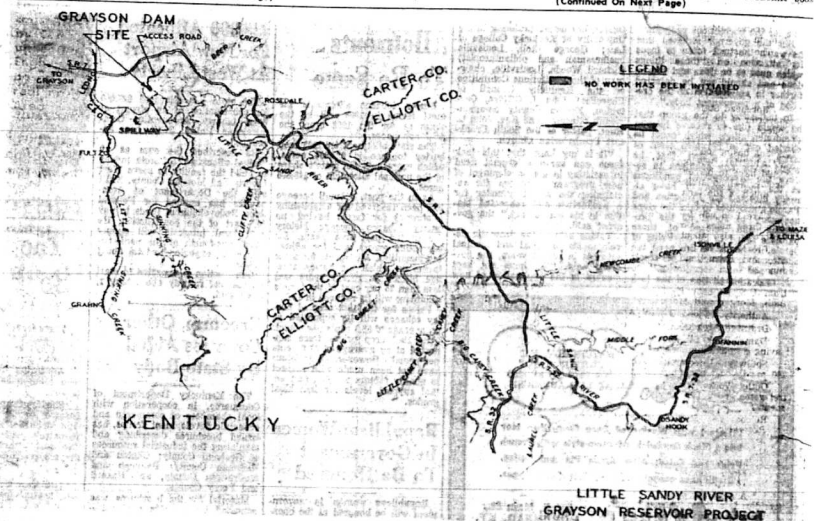
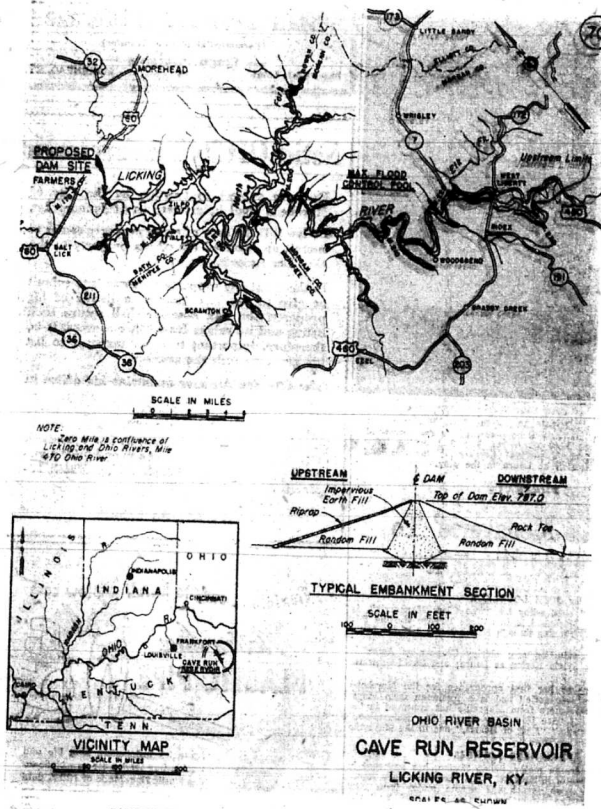

### PINPOINTING LOCATION OF CAVE RUN RESERVOIR

Cave Run Reservoir at the Bath-Rowan counties line, will be three miles south of Farmers, and the same distance from the C&O Railroad, and also near Interstate 64 and an airport, and 10 miles from Morehead. Preliminary estimates place the cost at almost \$25 million. It has strong endorsement from the last two governors, Kentucky's U.S. sena-

tors and Congressman Carl D. Perkins. Dams on Licking were first proposed in 1937, but sidetracked because of opposition to the high dam at Falmouth, and by World War II and the Korean Conflict. Cave Run Reservoir was divorced last year from all other proposed dams on the Licking River.

Greenup, Carter and Elliott counties will be the beneficiaries when Grayson Reservoir is built. The dam site is in Carter County, near the Elliott line. Waters of Little Sandy River will be backed to near Sandy Hook. Engineering is well advanced on this project, and a construction appropriation from Congress is foreseen by Congressman Carl D. Perkins. Grayson Reservoir is under the Huntington division of the Army Corps of Engineers. A group of Carter County civic leaders proposed Grayson Reservoir several years ago, but no real progress was achieved until the past four years. Area businessmen believe the dam will provide im-

mediate and future employment, and future industry. They also eye an increase in tourist business, as well as recreation for people in Northeastern Kentucky, including industrialized Ashland and Southeastern Ohio. The government usually leases sites for boat docks, private cottages, etc., along the basin. Grayson Reservoir is one of the projects in the long range planning for impounding tributaries of the Ohio River for flood control. The Grayson project will cost almost \$14 million. Generally about five years is required to construct such dams as this.

### THIS IS THE DAM SITE FOR GRAYSON RESERVOIR

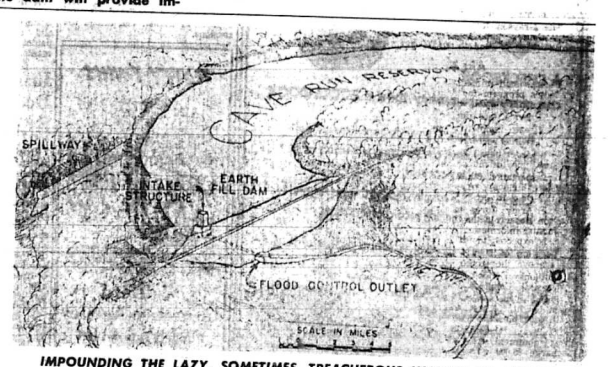
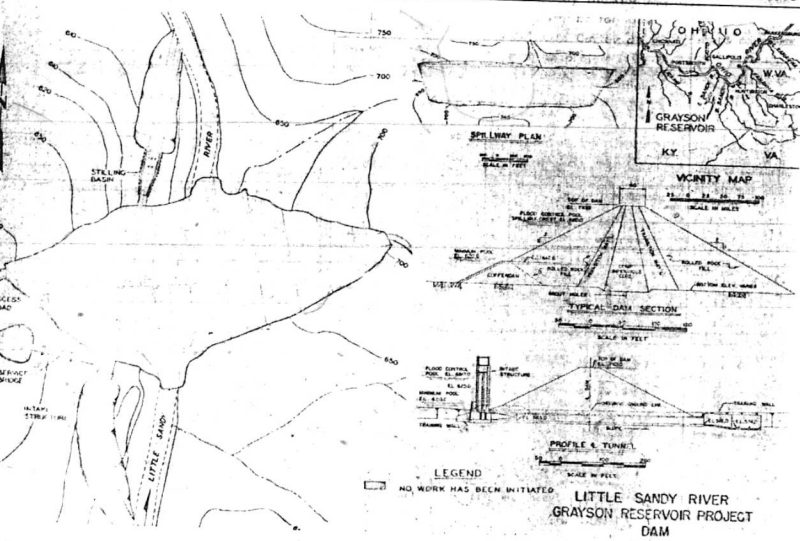

**IMPOUNDING THE LAZY, SOMETIMES TREACHEROUS WATERS OF LICKING**

This map from the Louisville Corps of Army Engineers indicates that Cave Run Dam will be long, with the intake structure and spillway on the Rowan County side. The dam site is 10 miles from Morehead and about 14 miles east of Owingsville. Cave Run has been divorced from the controversial high Falmouth Dam on the Licking. Cave Run was first proposed in 1937, but delayed because of opposition to the Falmouth dam and two wars.

## JFK, Perkins Push For Reservoirs In East Kentucky

Seventh District Congressman Carl D. Perkins has often said: "Eastern Kentucky has one great asset, an abundance of water."

President Kennedy recently said in a California speech that the future of America lies in conserving reservoirs in depressed areas.

As a result of the Kennedy policy, and the Perkins initiative, and tenure in Congress, two major reservoirs are about to come to this part of Kentucky - Grayson Reservoir in Carter County, and Cave Run at the Rowan-Bath counties line, 10 miles west of Morehead. Engineering and design are well advanced on both. Grayson Reservoir is probably about a year ahead of

Cave Run. Congressman Perkins and Senators John Sherman Cooper and Thurston Morton have insisted on projects and give an economic shot in the arm to Northeastern Kentucky.

No opposition has been evidenced against Grayson, but some farmers in the Licking basin oppose Cave Run. A survey was conducted concerning this opposition. Both the Grayson Reservoir and Cave Run basin up with favorable benefit-cost ratios. This is a compromise where the benefits are weighed against the costs. Cave Run, at its present height (on the drawing board) will cost about \$25 million, and Grayson Reservoir about \$15 million.

### WATERS OF LITTLE SANDY WILL SPREAD OUT ABOVE GRAYSON DAM SITE

Both the Grayson Reservoir (shown above) and Cave Run will have a composition impermeous core and earthen fill. An idea of the proposed height of Grayson dam can be ascertained from the scale, in feet, at bottom

of this map released by the Huntington Corps of Engineers. One of costs will be for land purchase and clearing the basin through Carter and into Elliott County. Estimated cost of the project is about \$14,000,000.



# Four Counties, Rowan, Bath, Menifee, Morgan In Project

(Continued From Preceding Page)

to the four county area in 1964.

In 1957 Army Engineers proposed a series of dams on Licking, Rowan and Covington waters, and further removed from the "high" dams in this overall Licking program was at proposed water works lower-level averages of bluegrass land. Both the Army Corps of Engineers disapproved because the project would be a preliminary engineering plan. Perkins said the project is his own, and Congressman Perkins has pushed for construction.

## Strong Governmental Emphasis

The Cave Run project has been endorsed by former Governor A. B. Chandler, Governor Bert Combs and Senators Cooper and Thurston Morton.

The project is unusual in that Army Engineers have asked for "loan money" that Perkins says would provide Perkins with necessary construction funds in addition to advanced design.

"As matters now stand, the Reservoir in Carter County is proposed as a year ahead of Cave Run, although the latter is first proposed.

Perkins said the President intended to push programs, like Cave Run, in areas with high unemployment.

The district office at Morehead, which serves counties of the area, had the highest unemployment of anyplace in the nation during one quarter of 1961, according to testimony at the Washington hearing.

## Recreation For Morehead College

Morehead State College President Airon Doran has been a strong supporter of the project. The dam site will be about 10 miles from the college.

"It has been repeatedly pointed out in the hearings that the industrial developments: (2) contain no large buildings that would have to be torn down, (3) contain no large residential areas; (4) no utilities, above or below ground, with low tax (5) most of the land is already owned by the Cumberland National Bank; and (6) no major highways, etc., are in the basin.

Cave Run will be strategically located for industry and tourists. It is three miles from the C&O Railroad and near Interstate 64. An airport is also about three miles from the site.

The Corps of Engineers at Louisville has released maps of the site, an basin, and the following summarized data as of last June 30:

Location of Dam: On Licking River about three miles upstream from U.S. 60 near Farmers Reservoir will be located in Rowan, Bath, Morgan and Menifee counties.

Authority: Flood Control Act of 1956 and 1958.

Drainage Area Controlled: 825 square miles.

Dam: Rock fill having a crest length of about 3,400 feet and having a maximum height of 120 feet above stream bed.

Spillway: Uncontrolled spillway with a crest at elevation 760 m.s.l. located on the left abutment of the dam.

Intake Works: A 30-inch diameter gate tower with three 6.5 x 13.0 foot gates and a 17" diameter circular conduit through the embankment.

Relocations: Portions of Kentucky State Routes 801, 835, and 1274.

Reservoir:

Pool	Elevations	Capacity	Area
Minimum	of Pool (Acres Ft.)	(Acres)	(Acres)
Flood Control	710-760	456,000	5,200-14,900
Total Storage	760	542,000	14,900

Estimated (June 30, 1962)

Estimated 1962	Construction Damages	Total
Sept. 1962 - 1965	\$11,100,000	\$24,500,000
Oct. 1965 - 1968	0	29,800

Balance to complete \$33,370,111 \$11,100,000 \$34,470,111

Appropriations to June 30, 1962 \$2,900,000

Progress: Construction work has not been started.

# Installation Near Elliott, Carter Line

(Continued From Preceding Page)

sure, barring a war or a sharp decline in the national economy. The Grayson Reservoir will back waters on Little Sandy into Elliott County almost to the mouth of the Homestead. Goals is acquisition of land in the basin that will be overflooded.

## Aid To Depressed Area

Perkins said immediate construction is in the plans of President Kennedy's program for depressed areas.

Grayson Reservoir will provide:

- 1. Provide jobs during construction.
- 2. Create maintenance employment after it is finished.
- 3. Provide recreation equal to any community, or area.

Attract new industry as ample water is a major inducement in many types of manufacturing.

Transportation facilities in the area are considered excellent — interstate highways, north-south and east-west roads, railroads, and the Ohio River.

The Army Corps of Engineers, Huntington, in charge of the Grayson Reservoir survey and construction today released the following factual information about the project for which the present Congress is expected to make an appropriation:

Location of Dam: Carter County, on Little Sandy River; 48.2 miles above the mouth of the Little Sandy River.

Authority: Flood Control Act of July 14, 1960, Public No. 86-645, Eighty-sixth Congress, 2d Session.

Dam: Type rock fill with central impervious core, maximum height 130 feet, top length 1,189 feet, toe width 550 feet (plus-min) feet.

Spillway: Uncontrolled, broad-crested, saddle spillway at left (west) abutment, crest elevation 680, length of crest 224 feet, design discharge 85,000 c.f.s. with surcharge of 25 feet and freeboard of 5 feet.

Outlet Works: Intake structure with three sluiceways controlled by 6' x 13' gates and discharging through a 16" x 16" horseshoe tunnel through the left abutment. A 36-inch pipe bypassing the sluiceways provides low-flow control.

Other Structures: None.

Relocations: 5 1/2 miles of State Route 7, 4.8 miles of secondary roads, 212 miles of power lines, 4 miles of telephone lines, 3.7 miles of gas line, and moving 2 cemeteries of about 60 graves.

Drainage Area Above Dam: 201 square miles.

Maximum Flow of Reservoir at Dam Site: 15,280 c.f.s. (September 1957).

Reservoir:

Pool	Surface	Capacity	Area (Main)
Minimum	Elevation	Acres-Ft.	Acres (Miles)
Winter	620.0	9,300	0.8
Seasonal	620.0	20,000	1.2
Flood Control	680.0	124,000	10.1
Flood Control, Winter	680.0	134,700	10.9
Total Storage	680.0	144,000	11.4

Costs: (New York)

Total, estimated (June 30, 1961) \$14,000,000

Costs to date \$29,000

Balance to complete \$13,971,000

Net Allocation: \$13,971,000

Status: No construction work has been started.

# Better Dress Week Is Highlight Of Academic Year

By Judy L. Henke

The fourth annual Better Dress Week on the Morehead State College campus is being held this week. The week is one of the highlights of the academic year, and places emphasis on personal appearance by encouraging students to improve their appearance on campus.

In addition to early week activities, a number of events are slated to begin today.

Thursday a fashion show will highlight the daytime activities. In the evening, a candlelight dinner for those students not going to the dance will be held in the cafeteria at 4:45 p.m. At 6 p.m. the dance may have dinner in the cafeteria.

At 7 p.m. a semi-formal dance will feature the Orzie Howard Orchestra, a seven-piece group from Louisville. No admission will be charged.

Performances of "The Glass Menagerie" will be given Thursday, Friday and Saturday night, Feb. 28-March 2. This is the Little Theatre at 8 p.m.

Martin Nether Chairman Martin has been named the student chairman of the organization which sponsors the week.

Proper Earnings Reports Important To Social Security

Proper reporting of earnings by employees is one reason the Social Security Administration is able to provide efficient service to persons who apply for benefits.

Thompson said that nationwide there are over 250 million individual earnings items which must be reported to social security accounts each year in order to keep these accounts correct and up-to-date.

Thompson said that when errors are made in the employers' reports it is due to one of a few reasons: Mistakes are usually made by persons reporting only his books and the employer seems to feel that it is the other person's responsibility to take care of obtaining the number. They should remember, Thompson says, that the employer is the one who is responsible to secure the correct information.

Thompson said further reporting of earnings for social security purposes will be obtained from his office at 1818 Carter Avenue, Ashland.

Henry N. Sutherland, Social Security representative for this area, said that many employers are usually making a mistake in not reporting the earnings of their employees. He said that the employer is the one who is responsible to secure the correct information.

## New Regulations Cover Boats Near Locks And Dams

The Division of Boating of the Kentucky Department of Public Safety has issued a new regulation covering the operation of boats in the vicinity of dams and locks.

The new regulation is aimed specifically at Kentucky Lake, said Boating Division Director E. C. Calman.

Provisions of the regulation are:

1. No vessel shall operate, moor or be used (except in emergency) within 500 feet above or below the trucked area of the power dam at Kentucky Lake when open or more wickets are open.

## The Rain Scene

Every season has its rain and the fashion show will be no exception. Models for this scene are Jennie Jackson, Tom Slaughter, Martha Drake and Vicki Parano, who will be escorted by John Penney, Foly Saline, Ernie DeCourcy and Ray Allen.

The trade show, which will be held at the Little Evening, Models and escorts include Larry Clayton, Samira Howell, Karen Warmick, Jennie Buckley, Paul Clinton, Paul West, Larry Cassidy and Teddy Pat.

Homecoming Court An array of beauty will conclude the showing. The 1963 Homecoming Queen and her court will appear in formal attire with their escorts. They are Charlene Adkins, Mike Moon, Sue Galbreath, Gary Mills, Polly Tucker, John Link, McGrath, and Rodney Lyons.

With the candlelight dinner and a dance the same evening as the fashion show, what could be more appropriate than the Little Evening. Models and escorts include Larry Clayton, Samira Howell, Karen Warmick, Jennie Buckley, Paul Clinton, Paul West, Larry Cassidy and Teddy Pat.

## Chain-of-Lakes Project

ONE OF SEVEN small lakes currently under construction in the State's Chain-of-Lakes Program, this 25-acre lake near Campton is being impounded by a dam constructed of dirt and rock excavated in construction of the Mountain Park-Combe, administrators of the program, this lake provide water for municipal, industrial, agricultural and recreational use. Pointing out that highway fills are being built as many as 50 lakes in the next two years.

## Motor Transport Revenue Up Three Percent In State

The Kentucky Department of Motor Transportation has reported a 3 per cent increase in total revenue receipts for fiscal year 1961-62 over fiscal year 1960-61.

This increase was accomplished despite the loss of all weight-tax revenue from coal trucks, said Acting Motor Transportation Commissioner Ben M. Combs.

1962 Legislature exempted from Kentucky's truck weight tax motor trucks utilized to transport coal from a mine to a railroad or tipples.

Combs said increased enforcement activities in other areas and increased receipts from other taxes accounted for the overall increase in revenue.



Complete Ambulance Service  
Oxygen Equipped  
"Equipped to Serve You"  
Member of Kentucky Funeral Director's Burial Association  
Authorized to Service  
Burial Insurance Contracts Issued by COMMONWEALTH LIFE INSURANCE CO.  
LANE FUNERAL HOME  
Phone ST 4-4983

Shop The Classified Ads

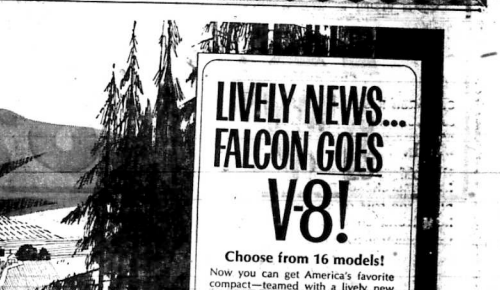

LIVELY NEWS...  
FALCON GOES V-8!  
Choose from 16 models! Now you can get America's favorite compact—teamed with a lively new V-8. Choose from sixteen models—sedans, hardtops, convertibles, wagons—exciting new Falcon Sports—add V-8—and learn just how much fun driving can be.

Use the powered Falcon Sprint's 2,500-mile Monte Carlo Rallye. Judge Falcon's championship performance for yourself—test-drive a lively new Falcon V-8 today!  
V-8 engine is standard in Falcon Sports, optional in Falcon sedans including station wagons. Not available in Falcon Station Bus and Club Wagens.  
American's favorite—meet cars here!



**ROWAN MOTOR SALES**  
SALES AND SERVICE  
Morehead, Kentucky

# LENTEN FOOD SUGGESTIONS

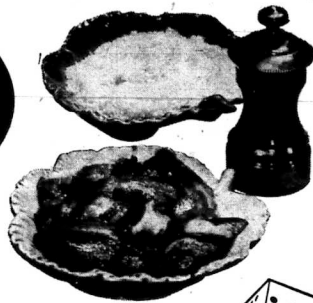

Delmonico Long  
**Spaghetti** 1-lb. Pkg. **19¢**  
 Or Elbow Macaroni

**CHEESE SPREAD** 2-lb. TableRite Smooth Melting Loaf **59¢**



IGA Evaporated  
**MILK**  
 Tall Can **10¢**



Royal Gold  
**ICE CREAM**  
 VANILLA CHOCOLATE STRAWBERRY NEOPOLITAN 1/2-gal. **59¢**

WISHBONE French Dressing . . . . 8-oz. **4 for \$1**  
 WISHBONE Italian Dressing . . . 8-oz. **2 for 69¢**

IGA Crisp 'n Good  
**SALTINES**  
**19¢**  
 1-lb. Box

Open Kettle Rendered  
**LARD**  
**89¢**  
 8-lb. Bucket

Maxwell House  
**COFFEE**  
**99¢**  
 2-lb. Can  
 LIMIT ONE WITH \$2.00 ORDER

Martha White Hot Rize  
**MEAL**  
**99¢**  
 25-lb. Bag

TableFresh  
**BREAD**  
**5¢**  
 1-lb. Loaf  
 LIMIT 2 WITH \$2.00 ORDER

TABLERITE GRADE "A" LARGE Eggs . . . . . Doz. **49¢** IGA FROZEN Tuna Pies . . . 4 for **79¢**

WHOLE **Smoked Picnics** LB. **27¢**



TABLERITE SALAD DRESSING . . . . . Qt. Jar **39¢**  
 IGA FROZEN MACARONI & CHEESE . . . . 8-oz. **6 for \$1**  
 IGA SLICED — Pimento, American CHEESE . . . . . 8-oz. Pkg. **29¢**  
 IGA SWEET MIDGET PICKLES . . . . . 16-oz. Jar **39¢**  
 IGA OVEN FRESH — Sugar, Cinn. or Plain DO-NUTS . . . . . Doz. **25¢**  
 HEINZ STRAINED BABY FOOD . . . . . **9¢**  
 PANTY PRIZE FLOUR . . . . . 25-lb. Bag **\$1.59**  
 APPIAN WAY PIZZA . . . . . 12 1/2-oz. Pkg. **39¢**

TABLERITE Biscuits . . . . . 6 for **39¢**  
 BLUE WATER BREADED Fish Steaks . . . . . 2 1/4-lb. Box **99¢**  
 CAMPBELL'S Tomato Soup . . . . . 10 1/2-oz. Can **10¢**  
 CHICKEN OF THE SEA Tuna . . . . . 6 1/2-oz. **3 for 89¢**

Allen's  
**IGA**  
 8-6 Mon.-Thurs. 8-8 Fri.-Sat.  
**FOODLINER**

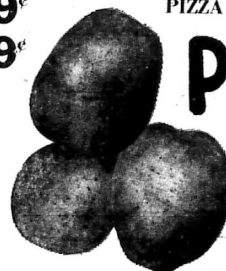

**Potatoes**  
**99¢**  
 50-lb. Bag

GOLDEN CARROTS . . . . . 1-lb. Cello **10¢** RADISHES . . . . . Each **3¢**  
 WHITE GRAPEFRUIT . . . . . 5-lb. Bag **49¢** FRESH KALE . . . . . Cello Bag **19¢**